RUSS LUMBER AND MILL CO.
FIRST AND I STREETS

If SERVICE Counts—INSURE with

GEORGE N. PEPPER
GENERAL INSURANCE AND BONDS

Can Always Save You Money on
Your Automobile Insurance

CENTRAL MORTGAGE BUILDING 1027 FIRST STREET

Homemade Pastry and Salads

AND A GOOD VARIETY OF MEATS and VEGETABLES

NEW INDIRECT LIGHTING

"Satisfying"
DESCRIBES

The Lenox CAFETERIA
1058 Fifth Street (Downstairs)

THE BEST EQUIPPED CAFETERIA in the CITY

LOBBY AND PHONES FOR PATRONS

AGENCY ESTABLISHED 1869

CHARLES W. OESTING CO.
BONDS AND INSURANCE

SPRECKELS THEATRE BLDG. SAN DIEGO, CAL.

FRANK LYNCH, Pres. F. M. WHITE, Gen'l Mgr.

BENSON LUMBER
The Only Lumber Made In San Diego

STOVE WOOD

Saw Mill, Yard and
MAIN OFFICE
Foot of Sigsbee St.

SANITARY ICE CREAM CO.
621 K STREET

PHONES:
Main 667
Home 1218

SMITH-HEDAXICAB CO.
MAIN 2500 HOME 3603

P. A. Giraud & Co.
FARM IMPLEMENTS, DAIRY SUPPLIES, GAS ENGINES
740 Fourth Street
Both Phones

ONE HOME=ONE MANAGEMENT

—TWO STRONG CORPORATIONS—

Union Title Company of San Diego

JOHN F. FORWARD, President

ISSUES

Guaranteed Certificates of Title and Title Insurance Policies protected by cash assets of $2,000,000.00

Union Trust Company of San Diego

JOHN F. FORWARD, President

Legally qualified, by deposit of $100,000 with the State Treasurer, to act as Trustee, Executor, Guardian, Administrator, Custodian of Stocks, Bonds, etc.

1028 Second Street San Diego, California

S. D. CYCLE & ARMS CO.

"The Sporting Goods Store"

417 E Street Bet. 4th and 5th

Home Phone 1301 Sunset Phone 446

GUNS, AMMUNITION, SPORTING GOODS,

BICYCLES, SUNDRIES AND REPAIRING,

OUTING CLOTHING AND SHOES

AUTO TIRES AND MANUFACTURERS.

Reg. U. S. Pat. Office

Goodyear Cord and Fabric Tires

Phone, Main 853

JAMES P. LAURSEN

AUTO ACCESSORIES
VULCANIZING
and RETREADING
RIB RETREADING A SPECIALTY
Drive In For Tire Inspection

11th and Market Sts. San Diego, Cal.

UNITED STATES
SAVAGE
MICHELIN
GOODRICH
HOWE
TIRES & TUBES
Accessories
TILDEN
Blowout Shoes

Main 6863 Home 3263

PACKARD TIRE CO.

Vulcanizing That Pays
Cord and Fabric Tires Retreaded

1044, 2nd St., San Diego, Cal.
F. O. Tilden, Mgr.

BUILT TO GIVE THE LOWEST COST PER MILE

Made of the Finest Raw Materials—by trained men who take pride in their work

SAVAGE TIRES

GRAFINITE TUBES

Have You Seen the Savage Service Creed?

OUR BEST ASSET IS THE SATISFIED CUSTOMER

THE SAVAGE TIRE CORPORATION

SERVICE BRANCH
936 Second St. near Broadway

San Diego, Calif.

FACTORY
Main and Sicard Sts.

AUTOMOBILES AND SUPPLIES

Main 2549 "Our money back guarantee we back up to the limit." Home 2026

Automobile Wrecking and Salvage House

ERNEST A. WALTON, Mgr.

Parts for all makes of Automobiles, no matter how old or new.
Motorboat and Launch Engines of every description.

ANY AND EVERYTHING FOR THE AUTOMOBILE

THE OLD RELIABLE

AUTO EXHIBIT AND WRECKING CO.

1237 F Street, San Diego, Cal.

Phones: Main 2496; Home 4463

GAVIN-WILLIAMS CO.

MOTOR-CAR SUPPLIES

DEPENDABLE GOODS ONLY

1300 Fifth Street, Corner of A San Diego, Cal.

EVERYTHING FOR THE

CAR, TRUCK and GARAGE

WESTERN AUTO SUPPLY CO., Inc.

Fifth and Ash Sts., San Diego.

HAYNES-STUTZ-MITCHELL-DORT

AGENCY

W. Edward Shaw Distributor

Phone, Main 636 1141 First St. Home 2237

BAKERS—BANKS AND FINANCIAL INSTITUTIONS

HOME OF

TIP-TOP AND KLEEN MAID BREAD

Most Sanitary and Up-to-Date
Bakery in San Diego

Open For Inspection at All Times.

Tel., Main 47; Home 1047 701 SIXTEENTH ST.

The Merchants National Bank

OF SAN DIEGO

Granger Block—Cor. Fifth and Broadway

Capital (fully paid).....$250,000.00
Surplus and Profits (all earned)....$550,000.00

Twenty-five years of successful banking has enabled this bank to build up the largest SURPLUS of any bank in San Diego. Every accommodation consistent with conservative banking is extended to its patrons.

RALPH GRANGER, President
A. H. FROST, Vice-President

W. R. ROGERS, Cashier
H. E. ANTHONY, Asst. Cashier

Rogan & Company
MORTGAGES

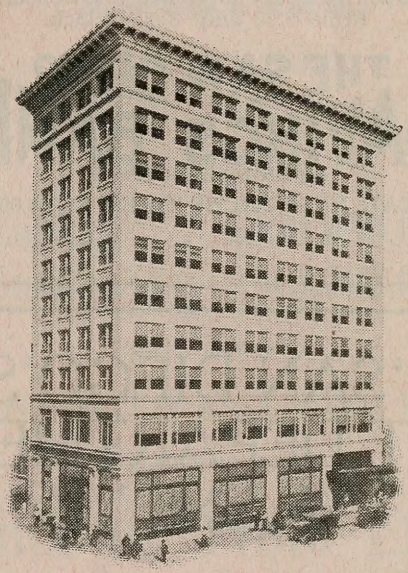

Mortgage Certificates

5 and 6%

Safe Deposit Floor
San Diego Savings Bank

MAIN 2557

BANKS AND FINANCIAL INSTITUTIONS

Your Bank Account Invited

The Oldest and Largest Savings Bank in San Diego Pays Interest on All Accounts

3% Compound Interest on Ordinary Savings Accounts with Checking Privilege.

4% Compound Interest on Term Savings Accounts.

Open Saturday Evenings for Deposit
From 6:30 until 8:00 o'clock.

THE SAN DIEGO SAVINGS BANK

NORTHEAST CORNER FIFTH AND E STREETS

TOTAL RESOURCES OVER $5,000,000.00

"SAN DIEGO'S GREAT DEPARTMENTAL BANK"

BANKING in this community can best be transacted at this institution, where all classes of financial business are carried on under one roof and one management.

Savings, Commercial, Trust and Bond Departments; each in charge of an expert.

Southern Trust & Commerce Bank

"San Diego's Great Departmental Bank"

CAPITAL, $1,000,000

U. S. Grant Hotel Building,
Branches at Coronado and La Jolla

Main 5150 G. A. DAVIDSON, President

The Union National Bank

OF SAN DIEGO

CORNER BROADWAY AND SIXTH STREET

Capital . . $200,000.00
Surplus . . 40,000.00

THE BANK WITH A STRONG RESERVE

4% Paid on Time Deposits

Safety Deposit Boxes for Rent

Courteous and Confidential Service Guaranteed all Customers.
Small, as well as large accounts solicited.

OFFICERS AND DIRECTORS

G. W. Landis ..... President
Rufus Choate ..... Vice-President
E. J. Heimerdinger ..... Cashier
W. G. Swenson J. H. Shreve P. B. Ziegler

BOOKBINDERS

Ross & George

LEADING MANUFACTURERS

OF

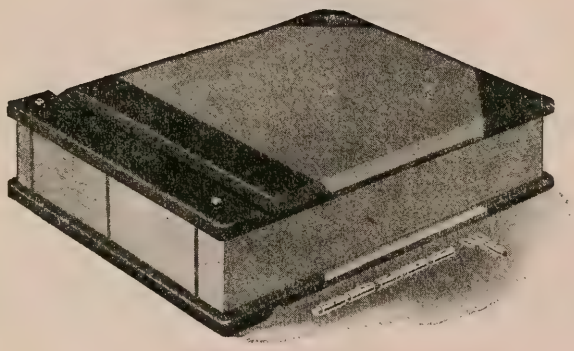

Account Books
Loose Leaf Binders
Loose Leaf Sheets

Any Size and Style Can be Made Here

Gold Stamping on Pocket Books, Etc.

Old Books Rebound **Paper Rulers**

PHONES: SUNSET 3306—HOME 1609

860 Third Street - 2d Floor Frye & Smith Building

Home Phone, 1248 Sunset, Main 248

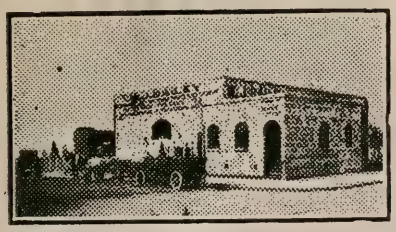

W. J. BAILEY CO.

Wholesale and Retail Dealers in

BUILDING MATERIALS, HOLLOW TILE LIME AND CEMENT

Office and Warehouses
608 West G St., Cor. Arctic and G. SAN DIEGO, CAL.

WHITE SANDED RUBBER

ROOFINGS

For Covering Old or New Buildings

Sold and Laid by

BENTON ROOF CO.

250-260 Fifth, San Diego

MAIN 4574 HOME 4746

Roof Repairs and Roof Paints. Free Estimates.

Home Phone 1247 Postoffice Box 335 Pacific, Main 247

J. S. SCHIRM COMMERCIAL CO.

WILLIAM DARBY, Manager

LIME, CEMENT, BUILDERS' SUPPLIES

Sewer Pipe and Terra Cotta, Pressed and Fire Brick, Wooden and Metal Lath
Roofing and Building Papers, Finishing and Hard Wall Plasters
Armco Iron

Warehouses Foot of Third and Fourth Streets

Office, Fourth and K Streets San Diego, Cal.

NOTICE TO ATTORNEYS

We facilitate obtaining order for publication of summons by searching all California directories for defendants and furnishing affidavit. This applies in all actions wherever order for publication of summons is desired. Send us check for $3.00 for each defendant, giving title of the case, and the completed affidavit will be returned to you in about a week.

LOS ANGELES DIRECTORY CO.

Suite 818 Broadway Central Bldg., Los Angeles, Cal.

BUILDINGS

F. T. SCRIPPS BUILDING

MARY J. SCRIPPS, Manager

Main 663 525 C Room 502

One of San Diego's modern and fire-proof office buildings. Every room large and light, with hardwood floors. Reasonable rates. Best of service. In the heart of the city.

Tenant	Room
American Central Ins. Co.	208
Anderson, J. C.	Ground Floor
Art Needle Work Shop	204
Barley, Ellwood	205
Barney & Barney	207-8-9-10
Boy Scouts of America	205
Brown, Elton T.	411
Burr, Eleanor H. Mrs.	407-408
Cardinale, F.	501
Carlson, G.	401-402
Collier, P. F. & Son	304
County Free Library	506-12
Crescent Hemstitching Co.	201-202
Devens, Eva I.	409
Firemen's Funds Ins. Co.	209
Gerrard, H. D. Major	301-302
Green, Georgia T.	505
Hallinan, Jos.	206
Hamilton's	Ground Floor
Hair Dressing Parlors	405-406
Insurance Co. of North America	208
Jessop, J. & Sons (shop)	310
Knapp, Annette Mrs.	303
Levanzin, A. Prof.	311
Lowry, Flora Mrs.	410
McRae, Milton A.	602-12
Maryland Casualty Co.	209
Mercantile Ins. Co. of America	208
Monroe, Marion Mrs.	404
New York Cal. Underwriters	208
New York Plate Glass Ins. Co.	209
North British & Mercantile Ins. Co.	209
Office of the Building	502
O'Leary, Mary Mrs.	204
Osenburg, F. L., Dentist	203
Pacific Mutual Life Ins. Co	208
Paine, R. F.	601
Pearson, Chas.	412
Randall, H. P. Mrs.	312
Regal, M. A. Miss	405-406
Rhode Island Ins. Co.	209
Riley & Heskett	308-309
St. Paul Fire & Marine Ins. Co.	209
Scripps Building Office	502
Scripps Central Office	604-12
Scripps, Mary J.	502
Trim, S. P.	201
Tyler, P. H.	211-212
Williams, S. S. Chiropractor	305-307
Woman's Art Exchange	204

Spreckels Building

Steel and concrete theatre and office building, occupying entire block on Broadway between First and Second Streets.

Modernly equipped throughout for every need of business and professional pursuits.

Light, cheerful, large or small rooms and suites. Hot water, gas, compressed air. Attorneys have access to Union Law Library.

J. FRED TRAGGARDH, Mgr.

Albright, Harrison 465
American Surety Co. of N. Y.....443
Amos, A. A.....612
Atlas Assurance Co.....443
Army and Navy Committee, Christian Science Church .....137 Broadway
Baker, Mrs. N. E.....502
Balboa Oil Co.....525
Barbachano, R. S.....352
Blackman, A. C.....552
Blair, Wm. E.....507
Bradstreet Co.....337
Bennett, F.....436
Board of Trade, Wholesalers.....573, 574
Butler, Dr. E. A.....339, 340
Chartres-Martin, Dr. 545, 546
Creelman, Fred.....345
Cressey, Chas. 601
Christian Science Lit. Dist. Committee 603, 604
Christian Science Reading Rooms.638 to 641
Coffroth, J. W. Co. 349, 350
Collumb, J. E.....233
Conant, Mrs. L. C.....502
Continental Ins. Co. of N. Y.....243
Dodge & Hayward.....121 Broadway
Draper, F. E.....547
Dreyer, Leo.....434
Easton, Geo. D.....344
Edelen, F. F.....343
Elliott, Dr. D. H.....534, 535
Emeis, Dr. H. P.....447, 448
Encinitas Copper Co.....352
Expert Service Bureau.....550
Expo Wine Co.....107 Broadway
Fenton-Parker Material Co.....647, 648
Fidelity & Casualty Co.....234
Fireman's Fund Ins. Co.....343
Flowers, A. E.....550, 551
Forester, J. F.....507
Francis, Wirt 614
Franklin, Dr. B. V.....322, 333
Gearhart, Dr. W. F.....347, 348
Gill, Paul C.....616, 617
Gillmore & Co.....549
Goldsmith, D. B.....235
Grant, Dr. J. F.....642, 643
Gross, Mrs. Mary Helen.....577
Gunning, Richard C. 557
Hahn, Fraser Co.....302,303
Hale, Perley 572
Hayden, A. W.....343
Hoffman, E. M.....408
Hopski Beverage Co.....246
Houser, H. A.....352
Honaker, Silas W.....577
Hutchinson, C. A.....350
Hyde, C. L. Construction Co.....345
Hartford Fire Ins. Co.....234
Home Insurance Co. of N. Y.....243
Jenney, Ralph E.....614, 615
Jordan, Lucy E.....307
Keith, Dr. James B.....249, 250
Kennedy, James 460,461
Kelley, Gertrude 550
King, Dr. E. D.....449
Kipp, Sylvester 532
Lane, G. H.....221
League of the Southwest.....674
Lillicrap, A. E.....243
Lischner, Dr. Hyman.....450 to 452
Loomis, C. M.....407
Lower California Jockey Club.....349, 350
Lower California Chemical Co.....552
Ludington, W. F.....234,235
MacKinnon, A. R.....548
McClelland, W. 343
Maloney & Rumball.....131 Broadway
Metropolitan Life Ins. Co.....434 to 437
Miller, F. A.....337
Mitchell, D. C., Estate.....548
Moffett & Mead.....533
Moller, Mrs. Clara.....577
Morgan, Dr. G. M.....535
Moore, H. H.....246
Morris, A. H..... 956 2d Street
Naylor, F. B. 352
National War Works Council Y. M. C. A. .....662 to 664
Neale, Herbert N.....443
Nurses' Official Directory.....550
Obrikat Fur Co.....113 Broadway
Oesting, Charles W.....241 to 243
Orozco, J. U.....510
Pacific Mutual Life Ins. Co.....507
Paton, Mrs. A. A.....577
Peninsular Mining Co.....352
Quayle Bros. & Cressey.....601
Remondino, Dr. Charles H. E.....226 to 228
Reutinger, O. M.....334
Roberts, John & Co.....239, 240
Ross, Dr. J. L.....446
Royal Insurance Co.....343
San Diego & Arizona Ry Co..... .....607 to 609, 618 to 636
D. W. Pontius, Manager.
J. R. Lowe, Superintendent.
L. J. Masson, Sec'y & Auditor.
Nat R. Titus, Treasurer.
E. J. Kallright, Chief Engineer.
San Diego Elec. Ry. Car Men's Club.... .....217 to 221
San Diego Typographical Union.....214
State Compensation Insurance Fund....547
Spreckels Theatre .....121 Broadway
Shepek, John .....107 Broadwy
Stevenson, E. 436
Siens, E. Byron & Co.....652 to 654
Simpson, Dr. A. L.....230 to 232
Stuart, Mrs. M. Pauline.....508
Tribune Co., The.....225
Twohy Bros. Co.....276, 277
Wakeling, Thos. A.....233
Wankowski, V. Co.....341 to 343
Western Investment Co.....344
Wheeler, Wm. H.....610, 611
White, Dr. J. F.....643, 644
Wilson, Dr. W. E.....649 to 651
White, M. G.....243
Wholesalers Board of Trade.....573, 574
Wurster Construction Co.....655, 656
Y. M. C. A. National War Work Council .....662 to 664

BUILDINGS

Union Building

On Broadway, Second and Third Streets. A limited number of desirable offices and suites for rent at reasonable rates.

The Union Building is the Headquarters of the Spreckels Companies, is in the heart of the business district and directly on car lines from every point in city and suburbs.

Progressive, thinking business men will locate where the pulse of business is strongest.

Union Law Library, 5,500 Volumes.

J. FRED TRAGGARDH, Mgr.

Tenants	Room
B. A. Arms Co	241 Broadway
Bell, D. D	416, 418
Blake, Moffit & Towne	501
Bowman, A. B	311
Brennan, J. J	401
Broach, F. T	956 3d St.
Cameron, H. A	420
Cary, W. P	517, 518
Casebeer, A. J	408
Connell, Stephen	303
Coronado Beach Properties Operating	209
Coronado Tent City	209
Coronado Water Co	209
Cuyamaca Club	Sixth Floor
Dornberger, Dr. E. L	503
Esrey, D. R	416, 418
Fitzgerald, Mrs. Grace Fuller	429
Gardiner, H. C	415
Goetze Music Co	509
Gray, Gordon L	416, 418
Halley, Robt., Jr	314
Hamilton & Lindley	420, 421
Hawley, Geo. M	312
Heilbron, Dr. Louise C	411, 412
Henking & Randolph	504
Hicker, H. D	401, 402
Hoff, G. F	403,404
Hotel del Coronado	209
Kelly, Herbert C	415
Kemp, H. V	209 Broadway
Kendall, E. I	529
Lacey, R. Sherman	307
Lamme, E. H	529
Libby, Warren E	517, 518
McCorkle, J. H	409
Mead, Dr. F. H	505, 506
Morningstar, O. C	East Basement
Morganstern, A. J	510, 511, 512
Pacific Railways Advertising Co	530
Pacific Steamship Co	201 Broadway
Pala Chief Gem Mine	217 Broadway
Peterson, E. W	415
Pierce, C. Edwin	508
Pt. Loma Railroad Co	209
Praul, W. W	334
Public Administrator	422
Reed, Edwin	422
Rudder's Grill	West Basement
San Diego Electric Railway Co	209
San Diego Directory Co	502
San Diego Union Co	225 Broadway
San Diego & Coronado Ferry Co	209
Shook, A. M	509
Spreckels, J. D. & A. B., Securities Co	313, 327, 328, 329
Stephens & Co	315, 325
Sweet, Stearns & Forward	301, 305
Titus, Horton L	308, 309
Torrance, E. S	405, 406
Torrance, E. Swift	405, 406
Union Cigar Store	243 Broadway
Union Law Library	435, 438
United Light, Fuel & Power Co	209
Watkins, Dr. E. P	330, 331
Wissburg, A. L	509

Rosenfeld's

ELITE BUTTON CO.

Hemstitching, Picoting, Covered Buttons, Dress Plaiting, Buttonholes, Braiding, Cording and Embroidering

EXPERT FRENCH DRY CLEANING

Main 1796; Home 4186 1058 SIXTH STREET

"Satisfying"

Describes

The Lenox CAFETERIA

1058 Fifth Street
(Downstairs)

Home-Made Pastry and Salads
and a Good Variety of Meats and Vegetables

New Indirect Lighting. Lobby and Phones for Patrons
The Best Equipped Cafeteria in the City.

ROGERS SHOP FOR MEN

CLOTHING : HATS : FURNISHINGS

939 FIFTH Phone, Main 2037

CEMETERIES — COLLECTIONS — CONFECTIONERS

Greenwood Cemetery Association

40th AND IMPERIAL AVE.

Perpetual Care Cemetery

Crematory

Main 477
Home 5487

CONNER ADJUSTMENT BUREAU

G. E. CONNER, Mgr.

ROOM 23 SEFTON BLOCK, C ST. COR. 5th

LAW, COLLECTIONS AND ADJUSTMENTS
CURRENT AND DELINQUENT ACCOUNTS

PHONE, MAIN 2683 SAN DIEGO, CAL.

WHITE RABBIT ROOF GARDEN

Overlooking the Sea in Beautiful La Jolla

EXCELLENT SERVICE

Light Lunches and Confectionery. California Curios. Post Cards.

ART METAL AND JEWELRY

Tel., La Jolla 209 Prospect Cor. Girard, La Jolla

JOHN ENGEBRETSEN

GENERAL CONTRACTOR

Street Paving, Grading and Excavating

Also Norwegian Vice-Consul 206 McNeece Bldg.

Residence Phone 5988 Main

Shop 848 Sixth Street
Phone, Main 2233

H. J. GERARD

Alterations and Repairs. Estimates Furnished

STORE AND OFFICE WORK PROMPTLY ATTENDED TO

WURSTER CONSTRUCTION CO.

F. H. WURSTER, Manager

655-656 Spreckels Bldg. Phone, Main 2304

Los Angeles Office—Rooms 247-259 Wholesale Terminal Office Bldg.
Phones: Main 450; F. 2401

ALLEN'S CREAM

"DIRECT FROM PRODUCER"

ALLEN'S DAIRY

HARVEY D. ALLEN, and FRED J. ALLEN

ALLEN'S MILK

Our complete plant and only office is located in Mission Valley, just north of Mission Hills, where we have lived and labored for more than thirty years.

Telephones, Hillcrest 169
Home 1420

Mail, Rural No. 2, Box 155
San Diego, California

Dairy and Farm Supplies

GAS ENGINES AND TRACTORS

CALL AND GET OUR PRICES

P. A. GIRAUD & CO.

740 FOURTH ST.

HOME 2199 MAIN 534

Office Phone
Main 988

Hours:
9 A. M. to 5 P. M.

DR. T. S. CHILDS

DENTIST

1027 Fifth Street San Diego, Cal.

All the Best Grades of Engine and Stove DISTILLATES

Gasoline, Crude Oil, Tree Spray and Asphalt

For Sale by

HERCULES OIL CO.

Office and Refinery,
California and Beech Sts.

Telephones:
Sunset 566, Home 1566

DRUGGISTS—FARM IMPLEMENTS—FLOWERS

Plaza Prescription Pharmacy

F. L. and M. G. BERNADAS

Third and Broadway :: Broadway and Sixth

SAN DIEGO, CALIFORNIA

FINE PRESCRIPTION WORK

Telephones
Main 881; Home 2571

We Handle a Complete Line of

FARM IMPLEMENTS

Of All Descriptions, as well as Repair
Parts of all Makes

DAIRY SUPPLIES

AND

GASOLINE ENGINES AND TRACTORS

P. A. GIRAUD & CO.

740 FOURTH ST.

SPECIAL FACILITIES FOR EASTERN DELIVERY

THE FLOWER SHOP

MISS A. M. RAINFORD

CUT FLOWERS, FLORAL DESIGNS
AND DECORATIONS

1115 FOURTH STREET SAN DIEGO, CAL.

FUEL AND FEED—HAIR GOODS—HARDWOOD LUMBER

IRWIN & COMPANY

HAY—GRAIN—MILLFEEDS
WOOD—COAL
SEEDS

Main Office, Fourth and K

Main 440 Home 1440

IF YOU WANT GOOD

COAL

RING UP SUNSET 145 or HOME 1145

Pacific Wood and Coal Company

Office—
411 E Street

Warehouse and Yards—
Fourth and K Streets

JACOB FOX

Importer and Manufacturer of

HUMAN HAIR GOODS

Specialist in
ARTISTIC TOUPEES, WIGS AND TRANSFORMATIONS
Ready Made and to Order

1233 FIFTH STREET SAN DIEGO, CAL.

FROST HARDWOOD LUMBER CO.

"EVERYTHING IN HARDWOOD"

INTERIOR HARDWOOD FINISH
WAGON AND BOAT STOCK

SPECIALTIES:
MAPLE, BEECH, BIRCH AND OAK FLOORING

OFFICE AND WAREHOUSE, NINTH AND L STS.

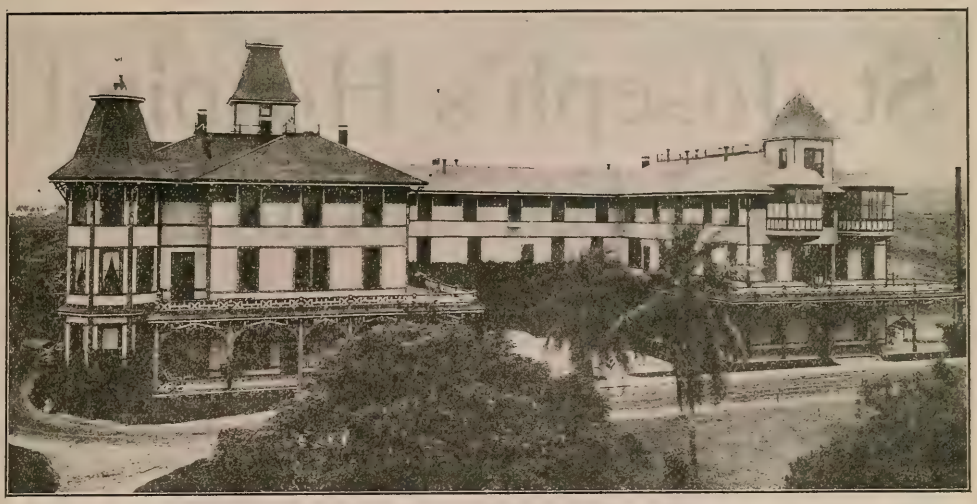

Paradise Valley Sanitarium

The Paradise Valley Sanitarium is not simply a water cure, nor any kind of a special cure, for the reason that no single idea is sufficiently broad to cover all the needs of the ill. A characteristic feature of this leading institution of health is that the methods employed include the entire scope of hydriatic treatments, rational medicine and scientific surgery.

To the one suffering from any curable malady or desiring rest and quiet recuperation the Sanitarium offers, at a moderate rate, the combined advantages of a matchless climate and quiet suburban rest home, surrounded by nature's choicest collection of foliage and flowers.

The Sanitarium is provided with sixty cozy, comfortable outside rooms with steam heat, automatic electric elevator service, large pleasant parlors and verandas, physicians and attendants skilled in the mystic art of health training and a quiet, restful wholesome atmosphere. Amid such conditions it may be truly said that health is well-nigh contagious.

Write, phone or call for rates and illustrated booklet.

Paradise Valley Sanitarium

Pacific Phone, National 61; Home 522 **National City, Cal.**

St. Joseph's Hospital and Sanitarium

University Ave., Northeast Cor. Sixth.

St. Joseph's Hospital in charge of the Sisters of Mercy is located on one of the highest points in San Diego overlooking the city and bay.

The building itself is large and perfectly adapted for its purpose, strict rules of sanitation prevail. Recommended by leading physicians for patients requiring absolute quiet and rest.

The grounds are among the most beautiful in Southern California.

HOME FOR THE AGED

St. Joseph's with its many other advantages, offers a delightful home for the aged. To those who are properly recommended, the life rate is $1500 and up.

Hebron Home for Aged People, (Inc.)

This is a home in fact as well as in name.

A Haven of Rest for the Aged

Established by Emma Egbert Williams who has had 23 years active experience in caring for aged people. The Home is not supported by charity alone, but a small nominal charge is made for the keep of aged people. All officers serve without salary or other pay.

1825 Newton Ave. San Diego, Cal.

Main 5880 *Home 1335*

GEORGE L. MAYNE, Manager

Hotel Churchill

American and European

Ninth and C Streets

ABSOLUTELY FIREPROOF SAN DIEGO, CALIFORNIA

HOTEL ROBERT E. LEE

Third and F. Fireproof.

Center of theatre and shopping district. 100 rooms, private baths and telephones. Headquarters for automobile parties and refined guests—permanent and transient.

Tariff $1.00 and up. J. R. Hankla, Mgr.

Rooms 50c, 75c and $1.00 a Night
Special Rates by Week or Month

Home 2585
Main 6129

Hotel Seifert

W. L. WILKERSON, Mgr.

In Center of Shopping District
and Close to all Theatres

Corner Fifth and B Streets
SAN DIEGO, CAL.

HOTELS

LANIER HOTEL

EUROPEAN PLAN

E. L. PEARSON, Manager

Beautiful Palm Court

Cozy—Homelike
Mission Style
Hotel

Large Sunny Rooms
Tastefully Furnished

Every Convenience
Hot and Cold
Running Water
Telephones
Steam Heat in
Every Room

Lobby so "Comfy"

A Cozy Sun Parlor

RATES

PRIVATE BATHS

One Person.....$1.50 to $2.00
Two Persons.....$2.00 to $3.00

DETACHED BATHS

One Person.....$1.00 to $1.50
Two Persons.....$1.50 to $2.50

THIRD and Ash Streets

TAKE CAR No. 4
TO ASH ST.

W. A. LAIDLAW, Proprietor J. H. LAIDLAW, Asst. Manager

New Palace Hotel

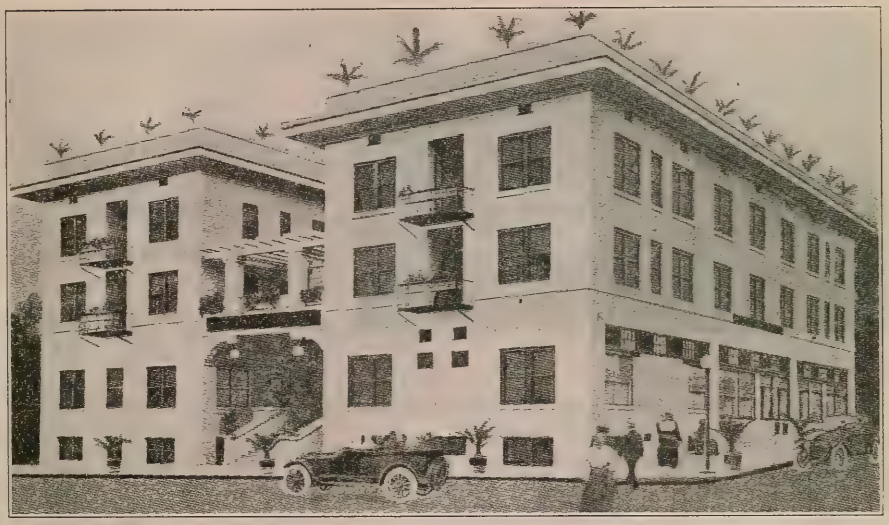

Phones, Main 4202,
Home 3032

Write for
Reservations

FREE AMUSEMENTS

Billiards and Pool Tennis Cards and Dancing

The New Palace Hotel is a synonym for every thing that's cheerful and comfortable and homelike. Within easy walking distance of the shopping district and of every theatre and place of amusement.

The genial management anticipates the wants and requirements of every guest.

American and European, Single or en suite
Rates Reasonable Meals Table D'hote 50c
On No. 1 Car Line

New Palace Hotel

FIFTH AND ELM STREETS SAN DIEGO, CALIFORNIA

HOTELS—ICE MFRS.

KING GEORGE HOTEL

L. W. Palmer, Mgr. Seventh and E Sts.

Modern and Comfortable
Centrally Located
Courteous Treatment.

RATES:

$1.00 per day and up

Special by week or month.

100 Rooms

Take No. 2 car to 7th St.—
one block south

PHONE
MAIN 3756

HOTEL WEBSTER

CORNER 8TH AND E STS.

RATES: 75c to $1.50
With private bath $1 to $2.50
Large rooms suitable for families, or 3 or 4 persons, $1.25 to $2.00.

The Webster Hotel is ideally located, only 800 feet from main business corner of city; opposite public library; one block from car line to main entrance of Exposition. Each guest feels at home in a neat, well furnished, clean room, with good beds, hot water, steam heat, and at a very moderate rate. Free bus to and from Hotel.

Phone:—Pacific, Main 5432

Mutual Ice and Cold Storage Co.

Owned and Operated by San Diego Citizens

ICE

15th and N Streets. WHOLESALE ONLY San Diego, California

Producers' Mutual Dairy Association

Distributors of
PURITY DAIRY PRODUCTS

Ice Cream, Cottage Cheese, Butter, Cream, Milk, Kefir

Butter and Egg Dept. 701 Fifth St., Sunset 411, Home 2431

Deliveries to all parts of the city.

A Modern Plant at N. W. Cor. 12th and K.

Home 2034
Sunset 3311

BARNEY & BARNEY

Scripps Bldg., Room 207-209

INSURANCE — BONDS — COMPENSATION

Representing Leading Companies of the World
(Combined Fire Assets $175,000,000)

Insurance Co. of North America
Rhode Island Ins. Co.
North British & Mercantile Ins. Co.
American Central Insurance Co.
Firemen's Ins. Co. of Newark
St. Paul Fire and Marine
Fidelity and Deposit Co. of Maryland
New York Plate Glass Ins. Co.
New York-California Underwriters
Maryland Casualty Co.
Mercantile Ins. Co. of America
Firemen's Fund Ins. Co. (Marine Dept.)

Main 2100 Pacific Mutual Life Insurance Co. Home 2101

Harry Fisher & Co.

General Insurance, Real Estate and Bonds

Representing the following well-known Companies:

American Insurance Company of Newark, N. J.

Boston Insurance Co. of Boston, Mass. (Fire)

Boston Insurance Company of Boston, Mass. (Automobile)

Franklin Fire Insurance Co. of Philadelphia, Pa.

Great Eastern Casualty Co. of New York (Plate Glass)

London Assurance Corporation.

London & Lancashire Indemnity Company of America (Public Liability)

Manchester Assurance Co.

National Fire Insurance Co. of Hartford, Conn.

National Surety Company of New York, (Surety Bonds)

Northern Assurance Co. of London.

Orient Insurance Company of Hartford, Conn.

Security Insurance Co. of New Haven, Conn.

Westchester Fire Insurance Co. of New York.

Travelers Insurance Co.

Travelers Indemnity Co.

240 C Street

Savoy Theatre Building

INSURANCE

Established in 1886 Telephones: Main 5212
Home 1541

A. E. DODSON

(Formerly Supt. of Fire Department)

511 Granger Block San Diego, Calif.

Liverpool & London & Globe of New York New Amsterdam Casualty Co.
Reliance of Philadelphia Springfield Fire & Marine Insurance Co.

NOTARY PUBLIC AND CONVEYANCER

Practices in U. S. Land and Pension Matters

WILLIAM KETTNER FRANK A. SALMONS

KETTNER & SALMONS

"THE INSURANCE MEN"

202-209 Southern Title Bldg. 940 Third St.

W. F. Ludington Co.

Representatives of the Following Companies:

AETNA INSURANCE COMPANY, of Hartford, Conn.
HARTFORD FIRE INSURANCE CO., of Hartford, Conn.
ST. PAUL FIRE AND MARINE INS. CO., of St. Paul (Marine Dept.)
NEW ZEALAND INSURANCE CO., of New Zealand.
SCOTTISH UNION & NATIONAL INS. CO., of Edinburgh.
FIDELITY & CASUALTY CO., of New York.
NATIONAL SURETY CO., of New York.
HOME FIRE & MARINE, of San Francisco.

234-235 SPRECKELS BLDG.
PHONES:—MAIN 267; HOME 1267

IT'S Our Business TO MIND Your Business

MASTEN & KENDALL

SALES—RENTALS—INSURANCE

Place the Management of Your Property in Our Care

REFERENCES: Any Bank or Trust Company **919 SIXTH ST., SAN DIEGO**

Home 4399 Main 1604

HERBERT N. NEALE

General Insurance

GENERAL AGENT SAN DIEGO COUNTY

The Ocean Accident and Guarantee Corporation, Ltd., of London

Workmen's Compensation, Accident, Health, Public Liability, Automobile, Plate Glass, Boiler, Flywheel, Elevator, Burglary

AUTOMOBILE INSURANCE

Commercial Union Assurance Company

Fire, Theft, Property Damage, Collision

SURETY BONDS

American Surety Company of New York

Fidelity, Court, Contract and Surety Bonds

FIRE COMPANIES

Atlas Assurance Company, Ltd.

The Commonwealth of New York

433 SPRECKELS BUILDING SAN DIEGO

AGENCY ESTABLISHED IN 1888

Charles W. Oesting Co.

BONDS AND INSURANCE

Spreckels Theatre Building San Diego, Cal.

INSURANCE

THE PACIFIC MUTUAL LIFE

JOHN F. FORESTER and WM. E. BLAIR, Managers

507 SPRECKELS BLDG

The Home Company — Organized 1868

MULTIPLE PROTECTION POLICY { SICKNESS, ACCIDENT, DISABILITY, DEATH, OLD AGE } BENEFITS

GEORGE N. PEPPER

1027 First St., Central Mortgage Bldg.

Representing the following Companies:

Millers National Ins. Co.
Humbolt Fire Ins. Co.
United American Ins. Co.
Alliance Assurance Co.
New Amsterdam Casualty Co.
Merchants Ins. Co
American Indemnity Exchange
Mutual Life Ins. Co. of N. Y.
And other old reliable companies.

JOHN B. STARKEY

INSURANCE, REAL ESTATE AND LOANS

REPRESENTING:

Home Underwriters of New York, United States, Fidelity-Phoenix, Hanover Fire Insurance Companies, combined assets over $50,000,000

Also write Liability and Automobile Insurance

Phones: Main 929
Home 3562

Mezzanine Floor Watts Bldg., 520 E Street

V. Wankowski & Co., Inc.

V. WANKOWSKI, President — W. McCLELLAND, Secretary

INSURANCE IS OUR BUSINESS

also

SURETY BONDS, LOANS AND REAL ESTATE

341-2-3 Spreckels Theatre Building

Main 2029, Home 1315 — SAN DIEGO, CAL.

LADIES' TAILORS—LINOTYPERS

Home 4127 Main 4697

"THE HOUSE OF INDIVIDUALITY"

1131 SIXTH STREET SAN DIEGO, CAL.

HENRY WIEGAND

LADIES' TAILOR

Telephones:
Home 1593 Main 2578 1161 FOURTH STREET

LINOTYPE COMPOSITORS

THE BEST OF LINOTYPE WORK
IN ALL CLASSES OF PRINTING

LARGEST COMMERCIAL LINOTYPE
OFFICE SOUTH OF LOS ANGELES

BOOK COMPOSITION A SPECIALTY

PFAHLER, BUELOW & FISHER

860 THIRD STREET

Home Phone, 4666 Sunset, Main 5845

LUMBER—DEALERS AND MFRS.

F. M. WHITE
Gen'l Manager

FRANK LYNCH
President

SPECIFY

"Benson Lumber"

The Only Lumber Made in San Diego

Manufacturers of and Dealers in All Forest Products

Pine, Redwood and Red Cedar Lumber, Red Cedar and Redwood Shingles and Shakes, Poles, Piling, Lath and Ties, Sash and Doors and Millwork

FUEL WOOD
for Stoves, Grates or Furnaces

Main Office, Mills and Yard Foot of Sigsbee St. on Bay Front

HOME PHONE:
3055

SUNSET PHONE:
Main 4991

Chas. R. McCormick Lumber Co.

WHOLESALE AND RETAIL DEALERS

All Kinds of Lumber and High Grade Millwork.

Office, Wharves, Yards and Planing Mill
Foot of 24th Street on Bay.

PHILIP MORSE, Manager C. S. DIXON, Ass't. Manager

SAN DIEGO LUMBER COMPANY

WHOLESALE AND RETAIL
DEALERS IN

LUMBER

DOORS and WINDOWS

Office, Sixth and L Streets
Pacific Phone Main 15

Mill, Eighth and L Streets
Home Phone 1015

SAN DIEGO, CAL.

Mill Phones:
Sunset 30
Home 1874

M. A. GRAHAM,
General Manager

Yard Phones:
Sunset 401
Home 1401
P. O. Box 74

WESTERN LUMBER COMPANY

Wholesale and Retail Dealers in

Everything in Lumber and General Mill Work

Distributors of GENASCO ROOFING

Office and Plant—Foot of Columbia SAN DIEGO, CALIFORNIA

LUMBER—DEALERS & MFRS.—MACHINERY SUPPLIES--MACHINISTS

IF IT'S BUILDING MATERIAL YOU WANT, SEE THE

DIXIE LUMBER AND SUPPLY CO.

We Sell Everything to Build Anything

LUMBER, LATH, SHINGLES, ROOFING
CEMENT, PLASTER, LIME, BRICK

Both Phones — University Ave. and Ohio St.

HAROLD SCOTT — W. H. FRASER

Machinery Supply Company

(Agents)

The Garlock Packing Co., The Worthington Co., Grayton & Knight Mfg. Co., A. M. Byers Co., Dearborn Chemical Co.

Phone 99 — 340-348 Seventh St.

A. R. ROBBINS
PROPRIETOR

Marine Engine Works

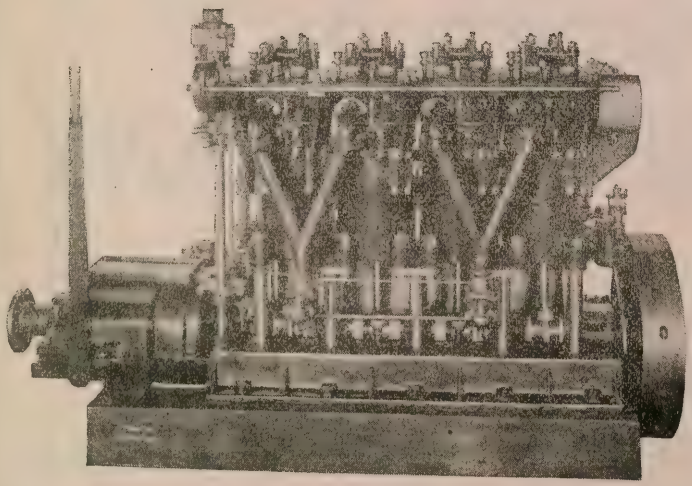

BUILDER OF

MARINE AND
STATIONARY
GAS ENGINES

Shop Phone, Main 2439
Res. Phone 2970

1697 Atlantic Street—
Foot of Elm Street

SAN DIEGO, CAL.

MACHINISTS—MULTIGRAPHING — OPTOMETRISTS

ORT IRON WORKS

Consulting and Erecting Engineers

Machinists, Founders, Structural Steel, Elevator Enclosures
Pattern Work, Ornamental Iron and Wire, Etc.
Transmission and Special Machinery

Phone, Main 1920
Res. Phone, Hillcrest 1778

Eleventh and Imperial Ave.,
San Diego, Cal.

Home 1336 Sunset 1336

California Iron Works

FOOT OF SEVENTH STREET

Engineers, Founders, Machinists

ELEVATORS BOILERS TANKS

MULTIGRAPHING
ADDRESSING

STOLL'S MULTIGRAPH SHOP
AND ADVERTISING BUREAU

LOUIS M. STOLL, Mgr.
TYPEWRITING

220 Timken Building

MAIN 16

We Can Furnish You a Mailing List of Any Size or Kind

BEST EQUIPPED MULTIGRAPH SHOP IN SOUTHERN CALIFORNIA
CAPACITY 50,000 LETTERS A DAY

Specifications All Orders Given Prompt Attention Public Stenographer

ESTABLISHED

BROWN OPTICAL COMPANY 1887 SAN DIEGO, CAL. 1011 FIFTH ST.

Registered in
Calif. and Minn.

OPTOMETRISTS *and*
MANUFACTURING OPTICIANS

1011 FIFTH ST.

Makers of Kryptok and Ultex Bi-focal lenses.

Largest Exclusive Optical House in the City

Broken Lenses Duplicated Prescriptions filled.

OLIVES—OUTDOOR ADVERTISING—PATENTS

IN CANS

Ripe Olives

OLIVE OIL

In Bottles and Cans for Shipping East

Gifford's Olive Oil Works

BOTH PHONES
1062

Thirteenth and
Imperial Ave.

HOME 3351
MAIN 985

ASSOCIATION
MEMBERS

MC CLINTOCK CO. San Diego.

POSTER ADVERTISING
PAINTED DISPLAYS
COMMERCIAL SIGNS

CLYDE F. HOLMES
Manager

Broadway
S. E. Cor. India

NOTICE TO ATTORNEYS

We facilitate obtaining order for publication of summons by searching all California directories for defendants and furnishing affidavit. This applies in all actions wherever order for publication of summons is desired. Send us check for $3.00 for each defendant, giving title of the case, and the completed affidavit will be returned to you in about a week.

LOS ANGELES DIRECTORY CO.

Suite 818 Broadway Central Bldg., Los Angeles, Cal.

PLANING MILLS—PLUMBERS—POULTRY SUPPLIES

SAN DIEGO PLANING MILL

GENERAL MILL WORK

Office and Mill Corner Eighth and L Streets
Phone Main 205

CALL ON US FOR ESTIMATES SAN DIEGO, CALIFORNIA

Phone, Main 4458 Residence Phone, Hillcrest 712

GUS MATCHINSKE

PLUMBING

STEAM AND GAS FITTING
JOBBING AND REPAIR WORK A SPECIALTY

330 SIXTEENTH ST. SAN DIEGO, CAL.

Office Phone 31-J Res. Phone 175-W

R. F. ZIMMERMAN

PLUMBING

Special Attention to Jobbing.
Estimates Furnished. LA JOLLA

HOME 4262 MAIN 793

STILES

POULTRY SUPPLY CO.
7TH & G ST.

Formerly S. D. Poultry Supply Co.

Poultry Supplies---Bee Keepers' Supplies---Feed

POWDER MANUFACTURERS

HERCULES POWDERS

"E.C." REG. U.S. PAT. OFF.

and

Infallible

Smokeless Shotgun Powder

THE LEADING
SPORTING POWDERS
for
TRAP AND FIELD SHOOTING

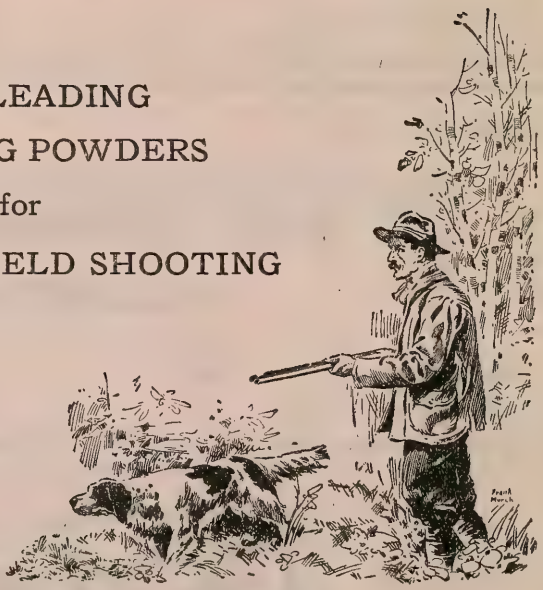

Manufacturers of
High Explosives
and
Blasting Supplies

HERCULES POWDER CO.

SAN FRANCISCO POTASH CALIFORNIA

Printing Service

WITH whom would you rather do business? The man who steals up and whispers, "I can make you a price," or the man who steps up briskly and says, "I can render you service?"

We sell the kind of printing a man can send out with pride and the assurance that it will bring results,—and we think enough of our ability to charge a reasonable price for it. That price is neither high nor low. It's fair—always.

Service is the basis on which we ask for your business.

FRYE & SMITH

Printers

850-856 THIRD STREET SAN DIEGO, CALIFORNIA

PRINTERS—REAL ESTATE

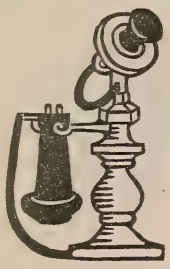

MAIN 1184

Commercial Print Shop

GOOD PRINTING ON THE MINUTE AT LITTLE COST

JERRE C. MURPHY
Owner and Manager

CENTRAL MORTGAGE BLDG., MAIN ENTRANCE, FIRST AND B'WAY

TYPE THAT TALK

John Burnham & Company

REAL ESTATE, LOANS AND INSURANCE

212-214 TIMKEN BUILDING

This is the Finest Office Building in Southern California, and We Are its Agents. See Us For Space.

G. L. WILSON

(Successor to A. L. Ross Company)

REAL ESTATE BROKER

LA MESA HOMES COMPANY
A. L. Ross, Pres.

Phones:—Main 1102
Home 1761

206-7-8 Owl Building

NOTICE TO ATTORNEYS

We facilitate obtaining order for publication of summons by searching all California directories for defendants and furnishing affidavit. This applies in all actions wherever order for publication of summons is desired. Send us check for $3.00 for each defendant, giving title of the case, and the completed affidavit will be returned to you in about a week.

LOS ANGELES DIRECTORY CO.

Suite 818 Broadway Central Bldg., Los Angeles, Cal.

CALIFORNIA STAMP COMPANY

SEALS
STENCILS
STEEL STAMPS
RUBBER STAMPS
TRADE CHECKS
CEMENT AND
BURNING
BRANDS and SIGN
LETTERS

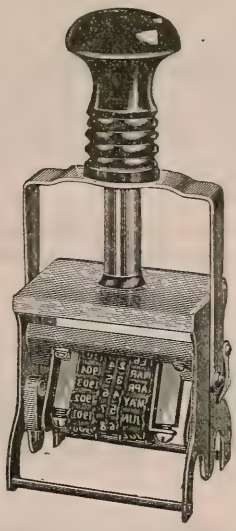

METAL BADGES
CELLULOID
BUTTONS and
RIBBON BADGES
for conventions, delegations, clubs, societies, committees, campaigns and advertising purposes.

222 C STREET SAN DIEGO, CAL.

PIANO—ORGAN—THEORY
HARMONY—COMPOSITION
MUSICAL HISTORY

Residence
Main 4555

LeGRAND FLINT
Concert Pianist and Teacher

Studio:
ARTS AND CRAFTS BUILDING
Sixth and B Streets, San Diego, Cal.

Studio Interviews
Daily 3 to 4 p. m.

Studio
Main 1906

AN AD in the City Directory Makes Business—Increases the Business Value of Your Name.

SCHOOLS AND COLLEGES—SHOW CASES

"To be psychologically awake is to know your mental and physical power and how to use it intelligently."

DR. ZAUS Z. JACQUES'

School of

PSYCHOLOGICAL AWAKENING AND EXPRESSION

Special classes in languages, mathematics, music and dancing, in which the usual school atmosphere is happily lacking.

Phone
Main 2144

1023 Seventh Street
Corner of Broadway,
San Diego, California

SAN DIEGO ARMY AND NAVY ACADEMY

A SELECT SCHOOL FOR MANLY BOYS

Located in sunniest spot in California, on Mission Bay and Pacific Ocean. Out-of-door classes, boating and bathing during the entire year. The individual attention, thoroughness of instruction, character training under positive Christian influences—these features should appeal to every **thoughtful parent.** Highest Scholarship Index Figure of all Military Schools represented at University California. **Accredited West Point and U. S. Bureau of Education.** Write for illustrated Year Book.

CAPT. THOS. A. DAVIS, Supt.

Late Sixth U. S. V. Infantry.

PACIFIC BEACH, CALIF.

Main 2074

Home 2074

Show Cases and Fixtures

AND FURNITURE MANUFACTURERS

SCHIEFER & SONS

Factory and Sales Room
8th to 9th St. on J.

SAN DIEGO,
CALIFORNIA

SOAP POWDERS—SPORTING GOODS—STAGE LINES

CALIFORNIA WASHING POWDER

for any and all cleaning where soap is used

MAKES YOUR CLOTHES AS WHITE AS SNOW

Will not hurt the hands.

USE NO SOAP

Ask for the Yellow Package

Manufactured by

CALIFORNIA WASHING POWDER CO.

4225 Park Blvd., San Diego

S. D. CYCLE & ARMS CO.

"The Sporting Goods Store"

417 E Street — Bet. 4th and 5th

Home Phone 1301 — Sunset Phone 446

GUNS, AMMUNITION, SPORTING GOODS,

BICYCLES, SUNDRIES AND REPAIRING,

OUTING CLOTHING AND SHOES

Phone, Main 1290

LIBERTY BUS LINE

Depot 301 Plaza Square

Operates Between

San Diego and Camp Kearny. First Class Autos and Safe Transportation.

Waiting Room and Checking Stand

STAGE LINES—STATIONERS—TAXICABS—TIRE EXPERTS

STAGES

Imperial Valley *Los Angeles*

AND ALL SOUTHERN CALIFORNIA POINTS

FIRST and E STREETS

MAIN 340—PICKWICK STAGES HOME 1555—UNITED STAGES

HOME 1030 MAIN 828

Carpenter's, Inc.

COMMERCIAL STATIONERY, OFFICE SUPPLIES
Architects' and Engravers' Supplies

Book Department on Second Floor
Desks and Filing Devices on Third Floor 1036 SIXTH STREET

AUTOMOBILES FOR HIRE

MAIN 2500 Ask Anyone About Our Taxicab Service HOME 3663

SMITH TAXICAB COMPANY, INC.

1110 Fourth Street, San Diego, California

The Largest, Best and Most Reliable
AUTOMOBILE LIVERY AND TAXICAB SERVICE IN SAN DIEGO

TWIN-SIX PACKARD LIMOUSINE, LANDAULET AND TOURING CARS
LIMOUSINES FOR TAXICAB SERVICE

Official Taxicab Co. for the Santa Fe R. R.

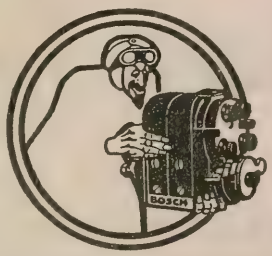

Bosch Service Station

Exclusive distributors of the Bosch Magneto and Prest-o-Lite Batteries for San Diego County

Jones Speedometer Service Station

YOUNG & CHAMBERLAIN

MAGNETO, BATTERY AND TIRE EXPERTS

1310 Fifth Street—426 A Street
SAN DIEGO, CALIFORNIA

Vulcanizing Prest-o-Lite Battery
Tire Repairing Phone: Main 2264 Service Station

MUEHLEISEN TENT AND AWNING CO.

INC.

G. Muehleisen, Mgr.

753-755 FOURTH ST.

PHONES:
Home 1382; Sunset, Main 782

Manufacturers of

TENTS AWNINGS

and Covers

Sails and Camp Furniture, Marine Hardware.

AN AD in the City Directory means Business—Increases the Business Value of Your Name.

Main 1483
Home 4581

Joe Ruiz
Bill Morrison

A. B. C. Truck Co.

"Always Being Careful"

FURNITURE MOVED PACKED, STORED AND SHIPPED

PIANOS A SPECIALTY

Office—1164 Third St.

TRANSFER

HECK TRANSFER AND STORAGE CO.

"Move By Heck"

ANYTHING ANYWHERE ANYTIME

Long Distance Moving a Specialty

Telephones: Main 4826
Home 3579

1031, 14th, San Diego.

FRED WILLING, Prop.
Residence Phone
Hillcrest 1067

SERVICE
FIRST
ALWAYS

Office Phones
Main 2584
Home 3310

Home Transfer Company

AUTO TRANSFER

Baggage and Furniture Handled With Care

312 F Street, San Diego, Cal.

SEE US FOR
LONG DISTANCE HAULS

BAGGAGE STORED
FIVE DAYS FREE

Main 20

San Diego Rapid Transfer Co.

Office: U. S. Grant Hotel Baggage Department
1043 Third St.—Orders Taken Until 9:30 p. m.

Commercial Men's Work a Specialty.
Promptness and Speed Are What We Heed.

Main 1638——Phones——Home 1638

STORING
PACKING
SHIPPING

FORWARDING
AGENTS

TRANSFER
PIANO-MOVING
TRUCKING

San Diego Truck Co.

C. T. Chadwick 436 B Street W. T. Chadwick

Main 1691 Office 108 W. Broadway Home 1968

Union Transfer Co.

Country Trips—Anywhere —Anytime
Checks Called For FREE Trunks Stored 7 Days FREE

BENBOUGH
FUNERAL PARLORS
Licensed Embalmers—Lady Attendants
P. J. BENBOUGH
GRACE L. BENBOUGH
Cor. 7th and Date Sts.
Main 142 Home 1388

BRADLEY & WOOLMAN
CLAUDE WOOLMAN, Manager
FUNERAL DIRECTORS
SEVENTH AND C STREETS, SAN DIEGO, CAL.
MAIN 55, HOME 2255

UNDERTAKERS

H. E. CARMICHAEL & CO.

Funeral Directors

LICENSED LADY EMBALMER FOR
WOMEN AND CHILDREN

THIRD AND ASH STREETS

MAIN 5501——————PHONES——————HOME 4604

Our Chairs Are Free for Your Asking

When you have a Church, Lodge, Home or Club Party, Social or Entertainment, we will be pleased to deliver and call for these folding chairs in any quantity, if you will but phone us.

HAMBLEY & SMITH

Lady Assistant Always in Attendance

EVERY CONVENIENCE AT OUR HOME-LIKE PARLORS

Main 230 1570 Fourth Street Home 2231

JOHNSON-SAUM COMPANY

FUNERAL DIRECTORS

N. W. CORNER FOURTH AND ASH STREETS
SAN DIEGO, CALIFORNIA

MAIN 158—HOME 1158

Smith-Murphy-Randall Company

Funeral Directors

J. D. Smith, Manager

538 Cedar St. Phones: Main 139, Home 1139

UNIVERSITY UNDERTAKING PARLORS

An establishment with homelike surroundings where we render a quiet and restful service at a price that will not be a burden.

H. W. MERKLEY

Earth Burial—Cremation—Shipment

Hillcrest 144 Home 1107

CONNORS WELDING WORKS

(JOHN F. CONNORS)

OXY-ACETYLENE
WELDING, BRAZING and CUTTING
AUTO WELDING A SPECIALTY

1024 Union, Opp. Court House Tel., 1467

HASTY'S WELDING WORKS

LE ROY HASTY, Proprietor

OXY-ACETYLENE WELDING, CUTTING AND BRAZING

Main 2702—Phones—Home 2483

12th and M Streets San Diego, California

International Theosophical Headquarters

(of the original Theosophical Society founded by H. P. Blavatsky in New York in 1875)

Point Loma, California

The Grounds of the International Theosophical Headquarters are open to visitors on week days from 10:00 to 12:00 a. m. and 1:00 to 4:00 p. m. Grounds closed Sundays and Holidays.

Special: Grounds open EVERY DAY to Officers and men of the Army and Navy

The Headquarters of the Universal Brotherhood and Theosophical Society at Point Loma, with the buildings and the grounds pertaining thereto are no "Community", "Settlement", or "Colony". They form no experiment in Socialism, Communism or anything of similar nature, but are what they stand for: the Central Executive Office of an International Organization where the business of the same is carried on, and where the teachings of Theosophy are being demonstrated. Midway 'twist East and West, where the rising Sun of Progress and Enlightenment shall one day stand at full meridian, it unites the philosophic Orient with the practical West.

For further information, call at our INFORMATION BUREAU (Theosophical Publications)

Isis Theatre Building, 1123 4th or write to The Secretary,

INTERNATIONAL THEOSOPHICAL HEADQUARTERS, POINT LOMA, CALIFORNIA

STATIONERY

PRINTED :: GLOSS EMBOSSED
STEEL OR COPPERPLATE ENGRAVED

FRYE & SMITH
850-856 Third St. PRINTERS

F. W. BRADLEY CO.

WHOLESALE AND RETAIL

Family Trade a Specialty

Prompt Free Delivery. 1058 FOURTH STREET

SAN DIEGO

CITY AND COUNTY

DIRECTORY

1918

CONTAINING AN ALPHABETICAL LIST OF
BUSINESS FIRMS AND PRIVATE CITIZENS

OF

San Diego City Coronado Escondido
National City Oceanside

and All Other Towns and Postoffices Throughout the County

A CLASSIFIED BUSINESS DIRECTORY

An Appendix of Useful Information, Including a Street and Avenue Guide, a Directory of the State, Municipal and County Officials, Courts, Societies, Schools, Churches, Clubs, Etc.

PRICE, $8.00

COMPILED AND PUBLISHED BY

SAN DIEGO DIRECTORY CO. (Inc.)

Member of the Association of American Directory Publishers

Union Building

COPYRIGHT 1918 BY SAN DIEGO DIRECTORY CO.

SAN DIEGO PUBLIC LIBRARY
CALIFORNIA ROOM

INTRODUCTORY

San Diego, the County Seat of San Diego County, is located on San Diego Bay, 126 miles south of Los Angeles, and 14 miles north of the International Boundary Line. Latitude 32 degrees, 41 minutes, 58 seconds North, Longitude 117 degrees, 13 minutes, 22 seconds West. The Climatic conditions are almost ideal. This favorable situation is brought about through the difference in atmospheric pressure between the hot interior valleys and the Pacific Ocean. The result gives San Diego cool uniform days and nights, free from extremes or what is really the Summer temperature of the Pacific Ocean.

The Bay of San Diego has an area of 22 square miles, is completely land locked and has a depth of 39 feet over the bar at low water.

In keeping with the growth of the community, the city recently spent a large sum on harbor improvements. This expenditure provided a Municipal Pier, Warehouse, Administration Building and 2600 feet of bulkhead, took care of a large amount of dredging and gave to the city 80 acres of valuable filled in Tide Lands. The city still owns 1320 acres of tide lands—a stupendous asset perhaps possessed by no other city in the world.

Perhaps no better evidence can be offered of San Diego's many and unusual advantages of location, climate, bay, harbor and general surroundings than is shown in the preferences extended by the Federal Government.

Briefly stated they are as follows:

Camp Kearny—U. S. National Guard Encampment.
Headquarters 21st Infantry U. S. Army.
U. S. Naval Training Station.
U. S. Marine Corps Base.
U. S. Government Concrete Ship Yards.
U. S. Marine Ways.
U. S. Army Aviation School—Two Fields.
U. S. Navy Aviation School.
U. S. Naval Coaling Station.
U. S. Naval Fuel Oil Station.
U. S. Quarantine Station.
U. S. Submarine Operating Base.
Fort Rosecrans—Coast Artillery.
U. S. Naval High Power Radio Station.
U. S. Naval Radio Station.
Training Port for Vessels of Pacific Fleet.

San Diego is the greatest military rendexvous ever created west of Chicago, all branches of the Army and Navy being represented.

The County of San Diego contains almost 2,700,000 acres, but as the eastern part is mountainous, not more than 500,000 acres are suitable for agicultural purposes. On the other hand these mountainous districts offer to the visitor quite as enchanting bits of scenery as can be found on the coast.

ag. '18
650

The western part of the county is divided into a series of irregular terraces or plateaus. The lower, or coast terrace, practically frostless, comprises a number of valleys with intervening mesa lands. Next comes a series of higher valleys varying in elevation from 400 to 1500 feet. The third series includes the foothill districts, with numerous small valleys, nooks and glens with an elevation of 2500 to 4000 feet.

The city owns its water system which is valued at $6,500,000. The source of supply is the impoundment in reservoirs of the flow of the mountain streams, and the natural underground reservoir of the San Diego river adjacent to the city.

The present supply is adequate and can be largely increased when necessary. The yield from available sources is approximately 30 billion gallons per annum. The average daily consumption is 10 million gallons, supplied at a cost to the consumer of 8 cents per thousand gallons.

On account of the great diversity of soil conditions and because of the great range in altitude, an endless variety of products is obtained. The Orange and Lemon take precedence perhaps, but the Grape Fruit, Tangerine, Olive, Grape and all the deciduous fruits do well. Garden vegetables are grown throughout the year. The County also furnishes a large output of Honey, Hay and Cattle; Beans, Poultry and Dairy products. Likewise, more semi-precious stones are secured from this county than from any one state in the Union. The inquirer must not overlook either the fresh and canned fish industry or the large investments recently made in utilizing the kelp for potash.

In addition to the above, there must be taken into consideration 200 other manufacturing establishments, large and small.

Of great importance to any city is the question of transportation. The Santa Fe Railroad has long been established in this territory, affording facilities of this immense system. Only a short time ago this road expended in San Diego the sum of $500,000 in permanent improvements. This included the building of the most pretentious station in Southern California.

The San Diego and Arizona Railroad is being rushed to completion by the Southern Pacific Company, and will be in operation early in 1919. No expense is being spared to secure a minimum grade and a perfect road bed. This will give San Diego direct railroad connection to the eastward through the vast productive irrigation districts of Imperial Valley, Yuma, Phoenix, Arizona, New Mexico and the Southwest, of which San Diego with its unusual harbor facilities is the logical shipping and distributing point.

73833-C

San Diego County has many hundreds of miles of boulevards and roads, and is connected with Los Angeles via the Coast Route by a paved highway. The State Highway to Imperial Valley is in the course of construction. The county is destined to become a "Mecca" for autoists, as its splendid roadways traverse some of the most interesting country from both an historical and scenic standpoint, in Southern California.

In almost every part of the so-called back country accommodations can be had at most pleasing and desirable resorts. This permits of traveling leisurely or of remaining quietly in the one which best suits the individual taste. To those who desire to locate permanently in a community where the standard of the school

system is high, where church facilities are of the best and where the means of recreation are varied and refined, San Diego offers much. To children and those advanced in years the city is especially inviting, and for the business man with capital many opportunities exist.

POPULATION

1870	1880	1890	1900	1910	1917	1918
2,300	2,637	16,156	17,700	39,578	90,455	94,955

METROPOLITAN DISTRICT
1918

107,865

POST OFFICE RECEIPTS

1901—$39,151	1907—$ 89,776	1913—$263,221
1902— 41,720	1908— 103,570	1914— 265,065
1903— 46,000	1909— 113,632	1915— 300,560
1904— 56,392	1910— 140,209	1916— 280,583
1905— 64,190	1911— 181,805	1917— 330.788
1906— 74,350	1912— 228,058	

BANK CLEARINGS

1908—$37,771,149	1914—$103,102,297
1911— 86,724,333	1916— 112,043,265
	1917— 120,931,087

SCHOOL CENSUS

1905—4,243 1910—7,221 1915—11,161 1916—12,668 1917—15,000

GENERAL STATISTICS

City of San Diego, California, for Year Ending December 31, 1917

Date Incorporated: First, 1850; Last, 1889, 1909.
Fiscal Year Began January 1, 1917.
City of the Second Class.
Has Freeholder's Charter.
Territory, 78 square miles (48,556 16/100 acres).
Ninety-three Miles of Street Railway.
Eight Banks, Capital $3,000,000; Deposits, $23,000,000.
Fourth City in Population in California.
A 10,000,000 gallon per diem Water Filtration and Aerating Plant.
$500,000 Improvements by Santa Fe Railroad.
Nearest Port of Entry for the Trade of the Orient.
Purest and Cheapest Water (Mountain) of any City of its size in America.
One of the best Libraries in the Country, a Depository for U. S. Government Documents.
Normal annual temperature is 61 degrees.
Normal annual rainfall is 10.01 inches.
Average of but nine days a year without sunshine.

ASSESSMENT ROLL YEAR 1917

Real estate	$73,215,702.00	
Improvements	5,784,750.00	
Leased Land, Improvements	33,300.00	
Personal Property, Secured by Real	3,172,713.00	
Personal Property, Unsecured	2,398,312.00	
Money on hand, Secured by Real Estate	437,220.00	
Money on hand, Unsecured	905,937.00	
Gross Valuation	$85,947,934.00	
Less Soldier and Church Exemptions	1,131,365.00	
	$84,816,569.00	
Reduction Board of Equalization	156,980.00	
	$84,659,589.00	
Net valuation at rate of $1.98		$1,676,259.86
Losses by Mills and Extensions		457.39
Total Collectible		$1,675,802.47
Received from State of California for proportion taxes on outstanding City Bonds prior to year 1910		$ 7,756.20

Summary

Assessment Roll charged Tax Collector	$1,610,685.28
Unsecured, Collected by Assessor	65,117.19
	$1,675,802.47
Operative Tax Refunded by State	7,756.20
Total of Tax Money to be realized	$1,683,558.67

Net Valuations—Less Exemptions

Real Estate and Improvements	$78,003,076.00
Personal Property	6,656,513.00
Operative Property	5,288,951.00
Total Net Valuation	$89,948,540.00

INDEX TO CONTENTS

	Page
Alphabetical List of Names	
Appendix	viii
City of San Diego	125
Chula Vista	968
Coronado	983
County Towns	962
El Cajon	1017
Encanto	1024
Escondido	1028
Fallbrook	1048
Julian	1056
Lakeside	1058
La Mesa	1062
Lemon Grove	1067
National City	1072
Oceanside	1101
Ramona	1116
San Marcos	1121
Santa Ysabel	1124
Santee	1125
Warner Springs	1129
Business Blocks and Halls	65
Business Classifications	131
Cemeteries	65
Chamber of Commerce	61
Churches and Religious Organizations	62
City Government	52
Clubs	76
Consuls	61
County Government	51
Courts	52
Federal Government	58
Fire Department	55
Fraternal Organizations	67
Index to Advertisers	vi vii
Miscellaneous Information	51
Miscellaneous Organizations	72
Parks	65
Police Department	55
Post Office	58
Schools, Public, City and Suburban	54
Secret Societies	75
State Government	57
State Societies	75
Street Guide	79
Trade and Labor Organizations	70
U. S. Army and Navy	59

INDEX TO ADVERTISERS

Page

Allen Wiley B Co.....1223
Allens Dairy...right side lines and 17
American Transfer Co.....1249
Auto Elect Equipment Co.....
.....right top lines and 1139
Auto Exhibit & Wrecking Co..... 5
Bailey W J Co..... 11
Bank of La Mesa 1062
Bargar J C..... 1118
Barney & Barney .....
.....right side lines and 27
Benbough Funeral Parlors..... 47
Benson Lumber Co..front cover and 32
Benton Roof Co..... 11
Blanc F L & Son (Julian)..... 1056
Bowman A B.right bottom lines and 1220
Bradley F W Co.right top lines and 50
Bradley & Woolman 47
Brown Optical Co.....
.....left bottom lines and 35
Burnham John Co.....
.....left top lines and 40
California Iron Works.....
.....left top lines and 35
California Stamp Co..... 41
California Trunk Factory.....
.....left side lines and 1251
California Washing Powder Co....
.....right bottom lines and 43
Carmichael H E & Co.....
.....backbone, 2 and 48
Carpenters Inc.....
.....right bottom lines and 44
Carr W..... 1240
Central Garage (Escondido)..... 1029
Childs T S.....right side lines and 18
Chula Vista Review..... 969
City Carpet Cleaning Co.....
.....right bottom lines and 1152
Coleman Nelson L.....left bottom lines
Commercial Print Shop 40
Conner Adjustment Bureau.....
.....left top lines, 16 and 1157
Connors Welding Works.....
.....left side lines and 49
Crandall G. K.....
.....left bottom lines and 1203
Cuyamaca State Bank..... 1016
Deler Louise Mdme..... 1184
Del Mar by the Sea..... 1013
Delta Creamery Co..... 1162
Dening Chas 1159
Dixie Lumber & Supply Co.....
.....right top lines and 34
Dodson A. E..... 28
Economy Waste Paper Co..left top lines
El Cajon Machine Co..... 1017
Elite French Cleaners & Dyers.... 1168
Engebretsen John 17
Field-Austin Safe Co.....left top lines
First National Bank of Oceanside.. 1100
Fisher Harry & Co.....
.....left bottom lines and 27
Flint Le Grand..... 41
Flower Shop The..... 19
Ford-Barnes Co..... 1179
Fox Jacob 20
Frevert Bledsoe Furniture Co.....
.....right bottom lines
Frost Hardwood Lumber Co..... 20
Frye & Smith.....left side lines and 39
Gavin-Williams Co..... 5
Gerard Harry J..... 17
Gifford C M & Son..... 36
Giraud P A & Co.front cover, 18 and 19
Gist Gilman A.....
.....right side lines and 1189

Page

Gorton E Rex..... 1017
Gleaves Photo Studio..... 1221
Gray Maw Music Co..... 1224
Greenwood Cemetery Assn.....
.....left top lines and 16
Hambly & Smith 48
Hartwell Electric Co.....
.....left top lines and 1169
Hastys Welding Works..... 49
Hayden Alfd W..... 1190
Hebron Home for Aged People....
.....left side lines and 23
Heck Transportation Co.....
.....left bottom lines and 46
Hercules Oil Co..back cover, 18 and 1165
Hercules Powder Co..... 38
Hoffmans Machine Shop..... 1140
Homeland Building Co..... 1073
Home Transfer Co..... 46
Hotel Churchill .....
.....left bottom lines and 23
Hotel Lanier 24
Hotel Robt E Lee..... 23
Hotel Santa Ysabel.....1124
Hotel Siefert 23
Ingle Manufacturing Co.left bottom lines
Irwin & Co....right side lines and 20
Jacques .....left top lines
Jedlick A V & Co.....
.....left top lines and 31
Johnson-Saum Co.left side lines and 48
Jordan Transfer Co..... 1074
Jorgenson August 1024
Kemp Harry 1158
Kendall E L.....left top lines
Kennelworth Inn 1117
Kettner & Salmons.....
.....right bottom lines and 28
King George Hotel..... 26
Koehn Louis (Julian)..... 1057
Konrad Wm Hardware Co.....
.....right side lines and 1185
La Sha J Stanley.....right top lines
Laursen Jas ....left side lines and 4
Legal Adjustment Bureau..... 1157
Lenox Cafeteria....front cover and 15
Liberty Bus Line .....
.....right bottom lines and 43
Ludington W F Co.....
.....right top lines and 28
McClintock Co..... 36
McCormick Chas R Lumber Co....
.....right top lines 32, 1029 and 1100
McDonald Bros 1171
McMurtrie Leighton 1211
Machinery Supply Co.....
.....left side lines and 34
Masten & Kendall .....
.....right bottom lines and 29
Matchinske Gus 37
Mathewson J. A..... 985
Merchants National Bank..... 6
Mission Dry Cleaners..... 1155
Model Market 1209
Motor Hardware & Equipment Co.. 1184
Muelheisen Tent & Awning Co.....
.....right side lines and 45
Mutual Ice & Cold Storage Co..... 26
National City News 1074
National City State Bank..... 1072
Neal Wm S..... 1199
Neale Herbt N..left side lines and 29
Nearpass Seed Store.....
.....right top lines and 1239
New Palace Hotel..... 25
Newby Motor Co..... 1143
Nielsen A..... 1074

Page
Oesting C W Co....front cover and 29
Ort Iron Works .....
.....right bottom lines and 35
Otto Geo F.....left bottom lines
Pacific Mutual Life Ins Co..... 30
Pacific Radiator & Lamp Shop.... 1140
Pacific Wood & Coal Co.....
.....back cover and 20
Packard Tire Co..... 4
Paradise Valley Sanitarium.....
.....left bottom lines and 21
Park E D Realty Co..... 985
Peoples National Bank (Natl City) 1073
Peoples State Bank (Chula Vista).. 968
Pepper Geo M.....
..right side lines, front cover and 30
Pfahler Buelow & Fisher.....
.....left side lines and 31
Pickwick Stages 44
Plaza Prescription Pharmacy.....
.....left bottom lines and 19
Producers Mutual Dairy Assn.....
.....left side lines and 27
Rainford Alice M..... 19
Robbins A R 34
Rodney Stokes Co..... 1134
Rogan & Co.....
....front edge, left side lines and 7
Rogers J L..right bottom lines and 15
Rohde Erling 1226
Rosenfelds Elite Button Co..... 15
Ross & George..right side lines and 10
Russ Lumber & Mill Co.....front cover
Russills—A Place to Eat..... 1028
St. Joseph's Hospital 22
St. John Howard C..... 16
San Diego Army & Navy Academy.. 42
San Diego Art Glass Works..... 1135
San Diego Conservatory of Music.. 1237
San Diego Cycle & Arms Co.....
.....back cover, 3 and 43
San Diego Farm & Mortgage Co....
.....left top lines
San Diego Lumber Co..... 33
San Diego Oil Stations 1179
San Diego Planing Mill 37
San Diego Rapid Transfer Co..... 46
San Diego Savings Bank .....
.....back cover and 8
San Diego Screen Manufacturing Co 1238
San Diego Tailoring Co....left side lines
San Diego Truck Co..... 47
Sanitary Ice Cream Co.....
.....front and back covers
Savage Tire Corporation .....
..right and left bottom lines and 4
Schiefer & Sons..... 42
Schirm J S Commercial Co..... 11
School of Psychological Awakening
and Expression..left top lines and 42
Schrock & Ambler (Santa Ysabel).. 1124

Page
Scripps Building 12
Shaw W Edward 5
Shelley Geo & Sons..... 1225
Sibbald L R..... 1029
Smith-Murphy-Randall Co..... 49
Smith Taxicab Co Inc..... 44
Snowflake Baking Co.....
.....right bottom lines and 6
Sonka Bros (Lemon Grove)..... 1067
Southern Auto Wrecking Co..... 1142
Southern California Tire Works ... 1141
Southern Electrical Co....right top lines
Southern Trust & Commerce Bank
.....right top and side lines and 8
Spreckels Building 13
Square Deal The 1238
Star Cafe (Oceanside) 1101
Starkey John B..... 30
State Bank of Ramona 1116
Stiles Poultry Supply Co.....
.....right top lines and 37
Stokes Rodney Co..... 1134
Stolls Multigraph Shop.....
.....left top lines and 35
Stratford Inn (Del Mar)..... 1013
Sturz J L.....
..left side lines and inside back cover
Sunset Dyeing & Cleaning Works.. 1156
Sunset Engraving Co.....left side lines
Swayne & Hymes 1232
Tefft Motor Car Co.....
.....right top lines and 1143
Thearle Music Co.....
.....right top and side lines and 1224
Trotter & Hosp (Oceanside) 1101
Union Building 14
Union National Bank..backbone and 9
Union Title Co..... 3
Union Trust Co..... 3
Union Transfer Co..... 47
Universal Brotherhood 50
University Undertaking Parlors.... 49
Wakeling Thos A..... 1195
Walker R C..... 1028
Wankowski V. & Co.....
.....right top lines and 30
Watkins Edwin P.....top edge and 1218
Webster Hotel 26
Western Auto Supply Co..... 5
Western Lumber Co..... 33
Whiting-Mead Commercial Co.....
.....left bottom lines
Wiegand Henry .....
.....right side lines and 31
Wilson G L..... 40
Wright Edwin H..... 1244
Wurster Construction Co.....
.....right bottom lines and 17
Young & Chamberlain.....
.....right side lines and 44
Zimmerman Rudolph F..... 37

f.73633

APPENDIX

(Too late for insertion in regular Alphabetical)

AETNA LIFE INSURANCE CO (CASUALTY DEPT) Kettner & Salmons, Agents, 202-209 Southern Title Bldg, 948, 3d.

AMERICAN RAILWAY EXPRESS, formerly Wells Fargo & Co Express, C A Townsend, General Agent, 741 Broadway and Santa Fe Depot

BLICKENSDERFER FLORENCE L MRS, Sec to City Council, r 1325 Fern.

Bosustow John T (Mitchell's Cafeteria), res Long Beach, Cal.

Bosustow Wm (Mitchell's Cafeteria), r Hotel Maryland.

BOULEVARD EXPRESS, Los Angeles to San Diego, Daily Service, 1419 India. Tels Main 2347, Home 4552. (See Classified Transportation Co's)

BRELIN & WALKER (Gustav Brelin, J H Walker), Plastering Contractors, 1020, 8th. Tel Main 1479.

Campbell Benj E (Nellie E), h 2407 A.

Crain St Clair, Books, 829 Bway, r 4060 Florida.

Fairchild-Gilmore Wilton Co, F J Stanley Supt, Paving Contrs, 25, 14th.

Fraser Evelyn I, r 4251 Trias.

Fraser John (Margt), janitor First Presby Ch, h 4251 Trias.

General Trading & Manufacturing Co, C S Bensinger Mgr, 2012 India.

Golden Hill Apartments, 2646 A.

HYMES JAS P (Jennie M) (Swayne & Hymes), h 246 W Fir.

INTERNATIONAL INDEMNITY CO OF LOS ANGELES (AUTOMOBILE INSURANCE) Geo W Pepper, Agent, Central Mortgage Bldg, 1027, 1st.

KEITH GEORGE B & CO (Geo B Keith), Real Estate and Insurance, 4200 University av, E. S. D. Phone Hillcrest 2558.

Loyal Municipal League of San Diego, G N Pepper Secy, 1027, 1st.

MEXICAN CONSUL, S G Vazquez Consul, 201 Watts Bldg, 520 E. Phones Main 1845, Home 4194.

MIKELS & BRADBURY (O D Mikels, F M Bradbury), Real Estate, Loans and Insurance, 958, 7th. Tel Main 1716.

Ryan Wm E (Louise A) h 4021 Oregon.

Scudder Francis L, bkpr Benton Roof Co, r 2611 Logan av.

SWEET HARRY P (Olive M), Claim Manager Maryland Casualty Co of Baltimore, 343 Spreckels Bldg, h 3627, 29th.

UNITED CREDIT SERVICE CO, Rooms 1015-1016 American Bldg, 1007, 5th.

WHALEY GUY V (Mary E), Supt of City Schools. Office 602-3 Southern Title Bldg, 948, 3d.

F. W. BRADLEY CO.
FAMILY TRADE A SPECIALTY
TELS: HOME 1157; MAIN 157
WHOLESALE AND RETAIL
Prompt Free Delivery
1058 FOURTH STREET

Miscellaneous Information

San Diego County Government

COURT HOUSE

North side of Broadway bet Front and Union.

BOARD OF SUPERVISORS

Elected for four years. Regular meetings are held on the first Monday of each month, commencing at 2 p. m., when the demands against the county are audited. All claims must be fully itemized and filed not later than the 28th of each month.

MEMBERS

First District—Harry P. Greene, San Diego; term of office expires January, 1921.
Second District—Chas. H. Swallow, San Diego; term of office expires January, 1921.
Third District—Joseph Foster, Foster P. O.; term of office expires January, 1921.
Fourth District—Chas. L. Good, Lemon Grove; term of office expires January, 1919.
Fifth District—George F. Westfall, Fallbrook; term of office expires January, 1919.
Clerk of Board—J. B. McLees.

BOARD OF EQUALIZATION

Board of Equalization meets first Monday of July each year, and continues not later than third Monday.

COUNTY OFFICIALS

Assessor—Montgomery M. Moulton; Deputies, Geo. W. Moulton, W. P. Whitney, C. R. Sellors.
Auditor—Chauncey R. Hammond; Deputies, A. B. Cunningham, J. V. O'Connor, H. W. Omo, W. F. Chalmers.
Coroner—Schuyler C. Kelly; J. J. Shea, deputy, 716, 1st.
County Clerk—J. B. McLees; Deputies, L. L. Bailey, A. B. Knoles, L. E. Griffin, T. D. McLean, W. J. McLean, G. L. Glagg, R. F. Gusweiler, Beulah Allen, Clara M. Eilerman, Mrs. B. S. Johnson, E. Lenore Butler.
County Detective—D. S. Wilbur, Court House.
County Physician—Dr. O. G. Wicherski; office Watts Bldg.
District Attorney—W. F. Schuermeyer; Assistants, H. V. Mather, J. D. Malcolm, C. G. Selleck, C. E. Butler.
Game Warden—F. A. Thomas, 2767 Marcey av.
Health Officer—Dr. M. A. Lesem; office Watts Bldg.
Probation Officer—Wells J. Mosher, 1051 Front.
Public Administrator—Edwin Reed, 422 Union Bldg., 235 Bdwy.
Recorder—John H. Ferry; Deputies, W. Howard Ferry, Nellie C. Parsons, Edwin A. Woodard, L. B. Woodard, F. H. W. Drummond, L E Meeker.
Sealer of Weights and Measures—Virgilio Bruschi jr., Court House Annex.
Sheriff—J. C. Byers; Under Sheriff, E. F. Cooper; Deputies, F. W. McCarty, Leon Cesmat, Terrance Orrell, Fred Knefler, H. C. Nichols, H. L. Hubbell, J. D. Schussler.
Superintendent of Schools—J. F. West; Geo. F. Statt, Asst. supt.; Ada York, deputy.
Surveyor—George Butler; Deputies, Paul R. Watson, F. J. Grumm, J. M. Heath, J. W. Williams, Vitruvius Elmendorf.
Tax Collector—Anson F. Cornell; Deputies, A. C. Meyer, Carl Fuhrken, John J. Manney, A. H. Craft.
Treasurer—John F. Schwartz; Deputies, G. W. Heston, C. C. Chappell.
Inspector Apiaries—R. A. Darling, Escondido.

Barney & Barney
Insurance
Bonds, Loans
Liability
Compensation
PACIFIC MUTUAL LIFE INS. CO.
Scripps Bldg.
Rooms 207-209

ALLEN'S MILK
Producers and Distributors of
PURE MILK
FAMILY TRADE OUR SPECIALTY.
ALLEN'S DAIRY
RURAL No. 2
ALLEN'S CREAM

CARPENTER'S INC.
1036 6TH ST., NEAR BROADWAY
HOME 1030; MAIN 828
THREE FLOORS OF Commercial Stationery, Office Supplies, Filing Systems and Devices, Books, Fine Stationery and Engraving.
DESKS DEPARTMENT ON THIRD FLOOR

John Burnham & Company
212-214 TIMKEN BUILDING
REAL ESTATE
LOANS
AND INSURANCE

Johnson-Saum Company
FUNERAL DIRECTORS
LADY ASSISTANT
N. W. Cor. Fourth & Ash
TELEPHONES
SUNSET, MAIN 158
HOME 1158

P. M. DAIRY ASS'N
Manufacturers and Distributors of
Purity Dairy Products
COTTAGE CHEESE
ICE CREAM
BUTTER
CREAM
MILK KEFIR
12th & K Sts.
Phones: HOME 2034
MAIN 3311
Butter and Egg Dept.-701 Fifth
HOME 2431
MAIN 411

County Officials (Continued)

Veterinarian and Live Stock Inspector—W. G. Oliver, 905, 1st.

County Hospital—University Heights, Dickinson nr. Front; John F. Maloney, supt.

County Farm—Mission Valley, John F. Maloney, Supt.; Chas. D. Church, foreman.

County Farm Advisor—H. A. Weinland, Chamber of Commerce.

County Farm Loan Association of San Diego County (National), Ramona.

County Free Dispensary — Court House.

County Free Library—Jennie Herrman, librarian, 5th floor Scripps Bldg.; branches 4110 University av., E. S. D., and 4115 Adams av.

County Law Library—Harry J. Place, librarian, 3d fl Court House.

County Detention Home — Mission Valley; C. L. Hazard, Supt.; Rebecca White, Asst. Matron.

County Pest House—Mission Valley.

COUNTY HORTICULTURAL COMMISSION

H. M. Armitage, Commissioner, Court House.

COUNTY COURTS

Department 1—S. M. Marsh, Judge; R. F. Gusweiler, Clerk; Chas. Ortega, Bailiff.

Department 2—T. L. Lewis, Judge; W. J. McLean, Clerk; H. E. Webber, Bailiff.

Department 3—W. A. Sloane, Judge; A. B. Knoles, Clerk; W. J. Stevens, Bailiff.

Department 4—Chas. N. Andrews, Judge; G. L. Flagg, Clerk; W. A. Boyd, Bailiff.

Official Court Reporters—Fred H. Robinson, Herbert S. Moore, Mrs. Kate L. Fick.

JUSTICE COURTS

San Diego Township No. 1—Solon Bryan, Justice; court room, 1053 Front street. Dorell La Fortune, Constable.

Department No. 2—J. Edward Keating, Justice; court room basement Court House; M. S. Sorensen, Constable.

City Justice Court—George Puterbaugh, Justice, 732 Second.

Mission Township, Dept. No. 1—Andrew A. Schilling, Justice Court room 3913 University av., E. S. D.

JUVENILE COURT

S. M. Marsh, Judge; W. J. Mosher, Probation Officer; Mrs. E. S. Van Wagenen, Mrs. Mae Eckles, W. S. Flint, Assistant Probation Officers.

LAW LIBRARY

Board of Trustees—Judge C. N. Andrews, Pres.; Judge W. A. Sloane, Judge T. L. Lewis, Eugene Daney and Jos. Foster, Chairman Board of Supervisors; H. J. Place, Secretary and Librarian; 3d floor Court House.

COUNTY BOARD OF EDUCATION

Room 5, Court House

Joshua D. Simkins, pres., East San Diego.

Edgar E. Muller, San Diego.

Fred'k F. Martin, National City.

Gilbert J. Roberts, Escondido.

John F. West, sec., San Diego.

COUNTY SUPERINTENDENT OF SCHOOLS

Room 2, Court House

John F. West, Supt.; Geo. F. Staat, Asst. Supt.; Ada York, bkpr. and deputy.

San Diego City Government

CITY HALL

Fifth, sw cor. G.

Mayor—Louis J. Wilde (elective), term expires May, 1919.

COMMON COUNCIL

(Elective)

Rev. Howard B. Bard (term expires May, 1921).

Virgilio Bruschi (term expires May, 1921).

Thos J. Fisher (term expires May, 1919).

Herbert R. Fay (term expires May, 1919).

Walter P. Moore (term expires May, 1919).

Manager of Operations—Fred M. Lockwood (appointive); sec. to the manager, Frances M. Lockwood; chief clerk, C. H. McFadden.

HOTEL CHURCHILL
AMERICAN AND EUROPEAN
NINTH AND C STREETS
ABSOLUTELY FIREPROOF
GEORGE L. MAYNE, MANAGER

If it's building material you want, see **THE DIXIE LUMBER AND SUPPLY CO.**
WE SELL EVERYTHING TO BUILD ANYTHING
BOTH PHONES UNIVERSITY AVE. AND OHIO ST.

City Clerk—Allen H. Wright (appointive); Deputies, Walter E. Bartlett, H. A. Sanders, Y. A. Jacques.
City Engineer—Geo. Cromwell (appointive) Eugene A. Schmidt, chief assistant.
City Attorney—T. B. Cosgrove (appointive); Deputies, M. R. Thorp, S. J. Higgins, L. D. Jennings.
City Auditor and Assessor—Harris L. Moody (appointive); Chief Deputy Auditor, Clifford K. Stout, Deputies, L. H. Kleinschmidt, A. Sidney Hill, Asa R. Jones, Claude C. Rhodes; Chief Deputy Assessor, Chas. E. Ellsworth; Deputy Assessor, Harold M. Strong.
City Treasurer and Tax Collector—Don M. Stewart (elective); Chief Deputy, F. B. Thompson; Bond Deputy, J. M. Bassett; Cashier, B. W. Woods; Deputies, S. W. Tulloch, A. E. Blethen, C. A. Agard and D. E. Shaffer.
Purchasing Department—E. D. Williams, purchasing agent.
Superintendent of Streets—J. M. Loop.
City Boiler Inspector—A. M. Skinner.
City Building Inspector—J. E. Fifield.
City Electrical Inspector—A. E. Johnstone.
City Sewer Inspector—Wm. B. Harper.
City Supervisor of Water and Pounding System—Rudolph C. Wueste.
City Harbor Master—W. A. Mugler.
City Park Superintendent—John G. Morley, Balboa Park.
Poundmaster — Jos. Mutters, Old Town.
City Incinerator—Waterfront ft. of 9th.

BOARD OF HEALTH
2d floor City Hall

Dr. P. C. Remondino, pres.
Dr. F. W. Muller.
Schuyler Kelly.
John G. Buerkle.
Health Officer—Dr. E. P. Chartres-Martin; Adolph Mende, asst.
Infant Welfare Department—Mary E. Taylor, nurse.
Plumbing Inspector—Walter Bellon.
Hotel, Lodging and Tenement House Inspector—Walter Bellon.
Sanitary Inspector—C. F. Naylor; Curry Bachman asst. inspr.
Food Inspector—Geo. C. Smith.
Meat and Dairy Inspector—Dr. J. A. Woodside, Dr. John Turner.
Bacteriologist—Laura Lamoureux.
Isolation Hospital, Gaines and Auburn, Old Town—Helen A. Lea, supt.
Mission Valley Hospital, Old Town—Bertha E. Bonorden, supt.

CIVIL SERVICE COMMISSION
(Appointive)

Fred C. Hyers, E. M. Burbeck, Alex. Reynolds jr, J. H. O'Brien chief examiner and sec.

CEMETERY COMMISSIONERS
(Appointive)

W. B. Thorp, pres.; H. J. Roy, sec-treas.

LIBRARY COMMISSIONERS
(Appointive)

Eugene Ferry Smith, Alice Klauber, Chas. A. A. McGee.

PARK COMMISSIONERS
(Appointive)

H. C. Ryan, pres.; Arthur Cosgrove, Franklin F. Grant, sec.; Thos C. Faulconer, executive sec.

PLAYGROUNDS COMMISSIONERS
(Appointive)

Sherwood Wheaton, pres.; Mrs. Mabel O'Farrell, sec.; Mrs. Grace N. German, Gordon L. Gray, W. F. Gerhart, Frank S. Marsh, supt.

BOARD OF EDUCATION
(Elective)

604 Southern Title Bldg., 948, 3d.
Mrs. Mary W. Lancaster, pres., term expires May, 1921.
Mrs. Laura M. Johns, term expires May, 1919.
H. N. Goff, term expires May, 1919.
John Urquhart, term expires May, 1921.
Secretary of the Board—S. W. Belding.
Superintendent of City Schools—Guy Whaley.
Superintendent of Grounds—Geo. P. Muchmore.

PLAYGROUNDS

Rose Park Playground, ss I bet 11th and 12th.
University Heights Playground, w s Idaho bet Polk and Lincoln.
Golden Hill Playground, Balboa Park bet. 26th and 27th.
La Jolla Playground, La Jolla.

WM. KONRAD Hdwe. Co.
Builders' Hardware
Glass
Paints
Pipe and Fittings
Roofing
ALUMINUMWARE and CROCKERY
FEED
4177 University Ave.
EAST SAN DIEGO CAL.
HOME 9250
HILLCREST 2584

Frye & Smith
Print This Directory
856 Third St.
San Diego

ROGERS SHOP FOR MEN
CLOTHING :: HATS :: FURNISHINGS
939 FIFTH Phone. Main 2037

CALIFORNIA IRON WORKS
INCORPORATED
PHONES, HOME 1336, SUNSET 1336
FOOT OF SEVENTH STREET, SAN DIEGO, CALIFORNIA

ENGINEERS, FOUNDERS, MACHINISTS
STRUCTURAL IRON AND STEEL CONTRACTORS
FREIGHT AND PASSENGER ELEVATORS

CITY AND SUBURBAN SCHOOLS

Boys' Special School (city)—N s K bet. 29th and 30th—Herbert Sallee, Principal.

Brooklyn Heights School, e s 30th bet. A and Ash—Wm. D. Edwards, Principal.

Central School, Conklin av. sw cor. Anna av., East San Diego—W. W. Jones Principal.

Deaf School, 30th cor. Ash—Lillian Paddeford, Principal.

Detention Home School—Elizabeth O. Butler, Principal.

Edison School, Wilson av. sw cor. Anna, East San Diego—Agnes V. Shumate, Principal.

Emerson School, National av. sw cor. 36th—Edwin B. Tilton, Principal.

Encanto Public School—Anna L. Harrison, Principal.

Florence School, University av. nw cor. 1st—A. M. Fosdick, Principal.

Franklin School, Union ne cor. West F—A. H. Riddell, Principal.

Fremont School, Congress nw cor. Ampudia (Old Town)—C. H. Schellbach, Principal.

Garfield School, Monroe av. se cor. Oregon—Howard O. Welty, Principal.

Girls' Special School (city) 3850, 6th—May Bartlett, Principal.

Grant School, Washington cor. Lark—L. M. Oberkotter, Principal.

Hamilton School, Hamilton av. nw cor. Castle, E. S. D.—Julia Flinn, Principal.

Jefferson School, w s Utah bet. Wightman and Gunn—Ida V. Meeks, Principal.

La Jolla School, e s Girard av. 1 blk. E of Pearl (La Jolla)—Ula Chalmers, Principal.

Lincoln School, e s 12th bet. E and F—Will Angier, Principal.

Logan Heights School, Julian av. sw cor. Sicard—Mrs. Mabel E. O'Farrell, Principal.

Loma Portal School, w s Willow cor. Curtis—Winifred Eldred, Principal.

Lowell School, Market sw cor. 17th—Floss B. White, Principal.

Mission Valley School—Amelia Reinke, Principal.

Normal Training School, Campus and University av.

North Chollas School—Amy R. Tillinghast, Principal, Chollas Valley.

Ocean Beach School—Kate Spani, cor. Defoe.

Pacific Beach School, Jewell cor. Garnet, Pacific Beach—Minnie H. Principal. Santa Monica av. sw Holmes, Principal.

Roseville School, Point Loma—Meta M. Woodson, Principal.

San Diego High School, Russ blvd ne cor. 12th—Arthur L. T. Gould, Principal.

San Diego Night School, Russ blvd ne cor. 12th—Fred D. Finn, Principal.

Sorrento School—Blanche Bone Principal.

Sherman School, J ne cor. 22d—Edgar E. Muller, Principal.

Stockton School, 31st and I—Paul Fleming, Principal.

Washington School, State ne cor Elm—Pete W. Ross, Principal.

SUPERVISORS

Agriculture—Winfield Hale.

Arts and Crafts—Mrs. Amy Hamilton

Attendance Officer—M. V. Hester.

Domestic Science—Marjorie Garrett, Ethel Clark.

Drawing—LuDeen Christensen.

Health and Development—Dr. Andw. Thornton, phys.; Dr. Milton Bailey, dentist; Daisy M. Hanscom, Montana Hastings and Mary E. Kershaw, nurses.

Household Arts—Helen Converse.

Manual Training—Walter Stiern. Wm. J. Oakes, Granville McClure, Laura E. Fenton and W. S. Wright.

Music—Grace M. Jones and Emma E. P. Williams.

Physical Training—Theo. Treutlein.

Spanish—Rosalie G. Edwards.

PUBLIC LIBRARY

E bet. 8th and 9th, Annex 953 8th

Hours—Delivery desk, 9 a. m. to 9 p. m.; Reading room 9 a. m. to 9 p. m.; Sundays, 2 to 8 p. m. Open on holidays for reading only, except 4th of July, Thanksgiving day and Christmas, 9 a. m. to 5 p. m.; 33 deposit stations are located in different parts of the city. All fire stations and public schools are also deposit stations.

Board of Trustees—Eugene Ferry Smith, pres.; Alice Klauber, C. A. A. McGee, Althea H. Warren, Librarian. First Assistants, E. Louise Peck, Lena H. Hunzicker and Margaret M. Detrick.

GOODYEAR CORD FABRIC TIRES
GOODYEAR Service Station
Reg. U. S. Pat Office
JAMES P. Laursen
AUTO Accessories
Vulcanizing
Retreading
11TH & MARKET
PHONE
MAIN 853

EMMA EGBERT WILLIAMS
Manager
HEBRON HOME
For Aged People
(Incorporated)
Undenominational. Established by Emma Egbert Williams. 23 years experience in caring for aged people.
1825 NEWTON AVE.
PHONES
HOME 3255
MAIN 3869
SAN DIEGO, CAL.

Plaza Prescription Pharmacy
F. L. AND M. G. BERNADAS
PHONES
MAIN . . 881
HOME . 2571
THIRD AND BROADWAY
BROADWAY AND SIXTH

NEARPASS' SEED STORE
THE LEADING SEED HOUSE IN SAN DIEGO—Established 1897
BOTH PHONES 522 SIXTH STREET Agents for CYPHERS Incubators

Branches—La Jolla, Ocean Beach, Pacific Beach, University Heights and Logan Heights.

POLICE DEPARTMENT

Stewart P. McMullen, chief.
Police Headquarters and City Jail—732 Second.
Sub-station No. 1—University av. nw cor. 9th.

JUSTICE COURT

City Justice Court—George Puterbaugh, Justice, 732 Second.

CITY FARM

3 miles ne of La Jolla on the County road—Frank Sessions, caretaker.

FIRE DEPARTMENT

Headquarters 10th and B Sts.

Louis Almgren, Jr., Chief Engineer. headquarters 10th and B streets.
John E. Parrish Assistant Chief Engineer, 865, 2nd.
John A. Wood, Battalion Chief, 9th and University av.
Harry E. Strasser, sec., headquarters 10th and B streets.
Earl R. Newton, Assistant Fire Marshal, 10th and B streets.
Fire Station No. 1, 865, 2d st., Captain, W. J. Evans; Lieutenants J. C. Hutchinson, Wm. B. Frash.
Fire Station No. 2, 1171, 10th, Captain C. C. Lambert, Lieutenants R. S. Conard and Ivan V. Johnson.
Fire Station No. 3, 5th and Palm—Captain, Sidney Love.
Fire Station No. 4, 8th and J—Captain J. W. Lambert, Jr., Lieut. Clarence Woodson.
Fire Station No. 5, 9th and University av.—Captain, V. F. McClure; Lieut. Abrand Jacobs.
Fire Station No. 6, and Dept. machine shop, Columbia, sw cor. Cedar—Captain, E. A. Richardson.
Fire Station No. 7, 23d and National av.—Captain, H. G. Hawkins.
Fire Station No. 8, 3974 Goldfinch—Captain, Robt. Liljegren.
Fire Station No. 9, 2111 30th—Captain, G. E. Courser.
Fire Station No. 10, 4470 Park blvd.—Captain, G. H. Knowles.
Fire Station No. 11, 25th and Broadway—Captain, F. W. Haslam.
Fire Station No. 12, 2284 Kearney av.—Lieutenant, A. F. Copeland.
Fire Station No. 13, 7875 Herschel (La Jolla)—Lieut. Arthur Messinger.
Fire Station No. 14, 3035 University av.—Captain, Chas. Ator.
Fire Station No. 15, 4926 Newport av. (Ocean Beach)—Lieut. C. E. Wood.
Fire Station No. 16 (Tug) W. Santa Fe Wharf—Captain, G. E. Selen.
Exposition Fire Station—Balboa Park.

FIRE ALARM AND POLICE TELEGRAPH DEPARTMENT

Headquarters 10th and B

Louis Almgren, Jr., Supt.
John W. Collins, Asst. Supt.
John E. Cassin, Line Foreman.

FIRE ALARM BOXES

Stars indicate Telephones only

7	5th and Palm.
8	9th and University.
9	Sicard and Kearney.
12	5th and B.
12–1	4th and A.
12–3	2nd and B.
12–4	6th and A.
12–5	7th and B.
13	4th and C.
13–2	6th and C.
14	5th andBway.
14–1	7th and Bway.
14–2	9th and Bway.
15	6th and E.
15–1	4th and E.
16	5th and F.
16–1	3rd and F.
16–2	7th and F.
16–3	10th and F.
16–4	6th and G.
16–5	4th and G.
17	5th and Market.
17–1	4th and I.
17–2	6th and I.
18	5th and J.
18–1	4th and K.
18–2	6th and K.
19	5th and L.
19–1	7th and L.
19–2	Pac. Coast S. S. Wharf.
21	3rd and Market.
*21–2	S. D. Lbr. Co. Wharf.
23	3rd and J.
24	1st and I.
24–1	State and Market.
24–2	1st and G.
25	3rd and Bway.
25–1	2nd and E.
26	Front and Bway.
27	Union and F.
27–1	Arctic and F.
28	India and Bway.
28–1	Atlantic and Bway.

ÆTNA
Life, Accident, Etc.
G.et
A.etna-ized
BY
GIST
INSURANCE
SERVICE
GILMAN A. GIST
202 Owl Bldg.
MAIN 188

Ross & George
Bookbinders
Blank Book Manufacturers
and Paper Rulers
860 Third

It's Our Business to Mind Your Business
MASTEN & KENDALL
919 SIXTH STREET
Place the Management of Your Property In Our Care

ELECTRIC FIXTURES AND SUPPLIES
HARTWELL ELECTRIC CO. DESIGNERS AND MANUFACTURERS 955 SIXTH ST.

J. L.
STURZ
—
High Grade TAILOR for Ladies and Men
—
954 8TH ST.
Just South of Broadway
—
SEE AD INSIDE BACK COVER

Fire Alarm Boxes (Continued)

28–2 Municipal Pier.
29 Atlantic and Market.
*29–1 Spreckels Wharf.
29–2 Santa Fe Wharf.
31 Front and A.
31–1 State and B.
32 India and Ash.
32–1 Columbia and Cedar.
32–3 Arctic and Date.
34 4th and Beech.
34–1 5th and Ash.
34–2 3rd and Date.
34–3 1st and Cedar.
35 4th and Fir.
35–1 1st and Grape.
36 Union and Elm.
36–1 India and Grape.
37 8th and Beech.
37–1 to 37-9, inclusive, are alarm boxes at dierent points in Balboa Park.
38 State and Ivy.
38–1 2nd and Ivy.
38–2 India and Maple.
38–3 Union and Quince.
38–4 India and Winder.
38–5 India and Quince.
39 1st and Laurel.
39–1 Union and Kalmia.
39–2 Albatross and Ivy.
41 10th and Imperial av.
41–1 11th and K.
41–2 13th and Imperial av.
41–3 8th and J.
41–4 8th and Market.
42 11th and E.
43 14th and C.
43–1 18th and C.
43–2 10th and B.
*43–4 Russ High School.
*43–5 Children's Home.
43–6 12th and Broadway.
43–7 16th and Broadway.
43–8 15th and B.
45 11th and Market.
45–1 13th and I.
45–2 14th and Market.
46 16th and Market.
46–1 18th and J.
46–2 16th and K.
46–3 18th and Market.
46–4 22d and Market.
47 14th and K.
47–1 20th and K.
47–2 19th and Imperial av.
48 16th and N.
49 14th and F.
51 23rd and F.
51–1 25th and Market.
52 20th and Broadway.
52–1 20th and G.
52–3 18th and F.
52–4 20th and B.
53 24th and C.
54 26th and Broadway.
56 27th and B.
*56–1 29th and G.
56–2 30th and E.
57 29th and Beech.
57–1 31st and A.
57–2 31st and Cedar.
57–3 Dale and Elm.
57–4 India and Grape.
58 30th and Juniper.
58–1 31st and Kalmia.
58–2 Granada and Redwood.
58–3 30th and Palm.
59 30th and Upas.
59–1 Kansas and Landis.
59–2 30th and University.
59–6 Herman and Dwight.
61 22nd and J.
61–1 22nd and N.
62 Sigsbee and Colton.
62–1 Beardsley and National.
63 Logan and Dewey.
63–1 Newton and Evans.
63–2 Julian and Dewey.
63–4 Crosby and Railroad.
63–5 Colton and Dewey.
64 25th and L.
64–1 27th and L.
65 30th and Imperial av.
67 31st and J.
67–1 28th and J.
68 26th and I.
69 33rd and J.
71 4th and Maple.
71–2 5th and Juniper.
72 2nd and Spruce.
*72–1 Albatross and Thorn.
73 4th and Walnut.
73–1 6th and Upas.
*73–2 Front and Brooks.
74 4th and Pennsylvania.
74–1 Robinson and Albatross.
75 1st and Washington.
*75–1 County Hospital.
75–2 Washington and Eagle.
*75–3 Sutter and Goldfinch.
*75–4 3rd and Stockton.
75–6 Washington and Ibis.
76 Lewis and Ingalls.
76–1 Sierra Vista and Altura Place.
76–2 Sutter and Portola.
78 Sunset and St. James Place.
78–1 Neale and Wellborn.
78–2 Witherby and Fort Stockton.
*78–3 Old Town.
81 7th and Pennsylvania.

PROCESS PATENTED BY THE SAVAGE TIRE COMPANY SAN DIEGO, CALIF.
GRAFINITE TUBES
THE ONLY INNER TUBE GUARANTEED NOT TO STICK TO THE CASING

V. WANKOWSKI & CO., INC.
V. WANKOWSKI, PRESIDENT W. McCLELLAND, VICE PRES. & SECY.
Loans, Real Estate, Insurance, Surety Bonds. PHONES: Main 2029 Home 1315 341-342-343 Spreckels Theatre Bldg.

81–1 5th and University av.
81–2 Vermont and Lincoln.
81–3 University av and Normal.
81–4 Utah and Lincoln.
81–5 Idaho and Madison.
*81–6 Texas and Landis.
.81–7 St. Joseph's Hospital.
.82 Vermont and Pennsylvania.
83 Cleveland and Lincoln.
*83–1 Louisiana and Lincoln.
*83–2 Iowa and Lincoln.
84 Park blvd and El Cajon.
.84–1 Polk and Georgia.
*84–2 Texas and El Cajon av.
*84–3 Nebraska and El Cajon av.
84–5 Normal School.
*85 Park blvd and Monroe.
*85–1 Alabama and Meade.
86 Park blvd and Adams.
87 Maryland and Monroe.
87–1 Cleveland and Van Buren.
89 Park blvd and Cypress.
89–1 Univ. av. and Park blvd.
91 28th and Franklin.
91–1 Harrison and Evans.
91–2 32nd and Clay.
92 26th and Newton av.
93 29th and National.
94 32nd and Newton ave.
94–1 31st and Main.
95 26th and Colton.
96 31st and Logan av.
*97 Brewery.
*97–1 39th and Delta.
*97–2 38th and Superior.

OCEAN BEACH

112–1 Abbott and Newport.
112–3 Abbott and Cape May.
112–4 Abbott and Voltaire.
112–5 Cable and Voltaire.
112–6 Guizot and Voltaire.
112–7 Bacon and Newport.
112–8 Defoe and Newport.
112–9 Bacon and Santa Cruz.
113–1 Cable and Del Mar.
113–2 Tennyson and Chatsworth.
122–1 Lytton and Rosecrans.
122–3 Evergeen and Ibsen.
131–1 Canyon and Rosecrans.

SPECIAL CALLS

4–4 Call for Naval Reserves.
5–5 Call for Coast Artillery N G C.

LA JOLLA

La Jolla alarm boxes are on fire alarm telegraph system entirely independent of, and in no way connected with, the fire alarm system of San Diego. All alarms answered from Station No. 13, 7875 Herschel, La Jolla.

5 State, cor Prospect.
6 Girard, cor Prospect.
7 Bath House, Girard.
8 Cave, cor Exchange.
9 Jenner, cor Coast blvd.
12 Girard, cor Kline.
13 Draper, cor Kline.
14 Genter, cor Fay av.
15 Silverado, cor Fay av.
16 Marine, cor Ardine.

MUEHLEISEN TENT AND AWNING CO.
Manufacturers of
Tents Awnings and Covers
Flags, Sails and Camp Furniture
753-755 Fourth Street
Both Phones

State Government

Governor—Wm. D. Stephens, of Los Angeles.
Secretary of State—Frank C. Jordan, of Auburn.
Comptroller—John S. Chambers, of Sacramento.
Treasurer—Friend Wm. Richardson, of Berkeley.
Attorney General—Ulysses S. Webb, of Quincy.
Surveyor General—W. S. Kingsbury, of Los Angeles.
Superintendent of Public Instruction—Edward Hyatt, of Riverside.
Clerk of Supreme Court—B. Grant Taylor, of San Francisco.
Adjutant General—J. J. Borree, of Sacramento.
State—Librarian—M. J. Ferguson, of Sacramento.
State Engineer—Wilbur F. McClure, of Berkeley.
Secretary of State Board of Health—W. A. Sawyer, of Sacramento.
State Veterinarian—Charles Keane, of San Francisco.
General Superintendent of Hospitals—F. W. Hatch, of Sacramento.
State Forester—C. Morris Homans.
State Architect—G. B. McDougall, of Sacramento.
State Board of Agriculture—C. W. Paine, sec., of Sacramento.
State Board of Medical Examiners—C. P. Pinkham, sec., of Sacramento.

Write Us for Mailing Lists
Any Trade or Profession Here or Anywhere
=
San Diego Directory Company

SERVICE BRANCH
936
SECOND STREET
NEAR BROADWAY
SAN DIEGO
SAVAGE TIRES
HAVE YOU SEEN THE SAVAGE SERVICE CREED?

STOLL'S MULTIGRAPH SHOP LOUIS M. STOLL MANAGER
MULTIGRAPHING AND ADVERTISING BUREAU ADDRESSING
220 TIMKEN BLDG. MAIN 16 TYPEWRITING
WE CAN FURNISH YOU A MAILING LIST OF ANY SIZE OR KIND

State Government (Continued)

State Board of Charities and Corrections—Rabbi Martin A. Meyer, of San Francisco, pres.

State Board of Prison Directors—C. L. Miller, of Stockton.

State Dairy Bureau—F. W. Andreasen, of San Francisco, sec.

Labor Commissioner—G. F. Gray, asst. deputy, 441 McNeece bldg., San Diego.

State Minerologist—F. McN. Hamilton, of Berkeley.

State Horticultural Quarantine Officer—H. V. M. Hall, Court House.

State Compensation Insurance Fund of California, San Diego District—G. E. Home, Representative, 547 Spreckels bldg.

State Inheritance Tax Appraiser—Thos. O'Hallaran, 808 Watts bldg., 520 E.

State Industrial Accident Commission—H. J. Bischoff, referee, rm 709 Watts bldg., 520 E.

State Board of Control—J. P. Tehaney, Sacramento, sec.

Superintendent of Buildings and Grounds—George G. Radcliff, Watsonville.

Federal Government

SAN DIEGO POSTOFFICE

Federal Bldg., ss F bet Union & State

LUCIUS R. BARROW, Postmaster and Custodian, Federal Bldg., Geo. Parker, Asst. Postmaster.

Office open: General delivery, 8 a. m. to 8 p. m. (except Sundays); registry office open 8 a. m. to 8 p. m. (except Sundays); stamp window open 8 a. m. to 8 p. m. (except Sundays); box windows open 8 a. m. to 8 p. m. (except Sundays); money order window open 9 a. m. to 8 p. m. (except Sundays); parcel post window open 8 a. m. to 8 p. m.; postal savings window open 9 a. m. to 8 p. m.

Post Office Station A—3919, 5th G. H. Harrison, supt.

Post Office Station B—34, 25th, C. W. Ferguson, supt.

Post Office Station No. 1—Marston Store, 5th ne cor C, Arthur H. Marston, clerk.

Post Office Station No. 2—603, 5th Alda M. Ferris, clerk.

Post Office Station No. 3—2602 National av, Sidney H. Burston, clerk.

Post Office Station No. 4—4201 Park blvd, George M. Merriken, clerk.

Post Office Station No. 5—1270, 5th, M. S. Robertson, clerk.

Post Office Station No. 6—7th se cor F, John A. Hoedemaker, clerk.

Post Office Station No. 7—820 W. Washington, Otto B. Lensing, clerk

Post Office Station No. 8—University av, sw cor 30th, J. L. Hallawell, clerk.

Post Office Station No. 9—1869 Union L. J. Hurlburt, clerk.

Post Office Station No. 10—1031, 25th, Hermann O. Steglich, clerk.

Post Office Station Coronado Branch, Michl J. Hagan, supt.

Fort Rosecrans Branch Post Office, Wade H. Moreland, clk in charge.

Kearny Branch Post Office, Robt. S. Robbins, clk in charge, Camp Kearny.

La Jolla Post Office—N. L. Rannells, Postmaster, 7820 Girard av, La Jolla.

Loma Portal Post Office—Albt. Brouwer, Postmaster, 3009 Lytton, Loma Portal.

North San Diego Post Office—James W. Parkinson, Postmaster, 2502 San Diego av.

Ocean Beach Post Office—5085 Newport av, Ocean Beach.

Pacific Beach Post Office—R. W. Ravenscroft, Postmaster, Lamont sw cor Grand.

East San Diego Branch—T. B. Ferris, 3885 Pauly av, E. S. D.

Point Loma Post Office—A. E. Dixon, Postmaster, 1156 Rosecrans, Roseville, Pt. Loma.

Local Exemption Board No. 1—W. F. Ludington, chairman, 310 Federal bldg.

Local Exemption Board No. 2—Eugene DeBurn, chairman, 239 Federal bldg.

U. S. PUBLIC HEALTH SERVICE

720 American Bldg., 1007, 5th

A. L. Derbyshire, surgeon in charge;

THERE is a real pleasure in owning a Uniform or Suit that FITS perfectly—where the shape has been worked into the garment by hand. That is the kind of garment we are prepared to give you at a most reasonable price.

Call and get acquainted with the

San Diego Tailoring Co.
243 West F St.

PARADISE VALLEY SANITARIUM
NATIONAL CITY, CAL.

POULTRY, BEES, GARDEN SUPPLIES LIVE and DRESSED POULTRY
643-649 G ST. COR. SEVENTH
STILES POULTRY SUPPLY CO.

Otto G. Marsh, acting asst., surgeon.

U. S. COMMISSIONER

C. E. Burch, 855, 5th, rm 5.

U. S. CIVIL SERVICE BOARD OF EXAMINERS

302-303 Federal Bldg.

Sherwin Coulthurst, sec., A. E. Wright, Emmet Yates.

U. S. CUSTOMS SERVICE

323 Federal Bldg.

Clarence D. Sprigg, deputy collector in charge; U. S. Customs Barge Officer, Wm. H. Woolman, dep. collr. and insp., Municipal Pier, ft. of W. Broadway.

U. S. DEPARTMENT OF AGRICULTURE BUREAU OF ANIMAL INDUSTRY

306 Federal Bldg.

Joel E. Cloud, inspector in charge.

U. S. DEPARTMENT OF JUSTICE, BUREAU OF INVESTIGATION

210-213 Federal Bldg.

Dave Gershon, local officer in charge.

U. S. DISTRICT COURT

239 Federal Bldg.

U. S. DISTRICT ATTORNEY

207 Federal Bldg.

Robt. O'Connor (Los Angeles).

U. S. EMPLOYMENT BUREAU

221 and 317 Federal Bldg.

Roy D. Lindsey, examiner in charge.

U. S. MARSHAL

210 Federal Bldg.

C. T. Walton, marshal (Los Angeles) Wm. C. Carse, deputy marshal.

U. S. IMMIGRATION SERVICE

230 Federal Bldg.

Harry H. Weddle, inspector in charge.

U. S. INTERNAL REVENUE SERVICE COLLECTOR'S OFFICE

250-254 Federal Bldg.

W. H. Doddridge, division deputy, collector for Riverside, Orange, Imperial and San Diego counties; R. V. Dodge, office deputy collector.

U. S. REFEREE IN BANKRUPTCY

E. T. Lannon, 948, 3d, rm 505.

U. S. WEATHER BUREAU OFFICE

335 Federal Bldg.

Henry S. Alciatore, meteorologist and official in charge.

WAR DEPARTMENT

FORT ROSECRANS

Government fortifications at Point Loma.

SIGNAL CORPS AVIATION SCHOOL

(U. S. A.) North Island

U. S. Army San Diego Barracks, 700 W. Market.

U. S. ARMY RECRUITING STATION

920 4th, rm 4.

U. S. ARMY TRAINING CAMP

Camp Kearny, Linda Vista

U. S. MARINE CORPS RECRUITING STATION

961 4th, room 2.

U. S. NAVY RECRUITING STATION

725 Broadway, rm. 17.

U. S. NAVAL COAL DEPOT

La Playa.

U. S. NAVAL RADIO STATION

Pt. Loma.

U. S. NAVAL TRAINING STATION

Balboa Park.

U. S. NAVAL HIGH POWER RADIO STATION

Chollas Heights, P. O. Lemon Grove.

U. S. NAVY PUBLIC WORKS OFFICE

12th Naval District south of S. F. Bay. Comm. L. F. Cox in charge, 861, 6th, rm. 819.

U. S. QUARANTINE STATION

La Playa, Point Loma.

UNITED STATES ARMY AND NAVY

The President of the United States is Commander-in-Chief of the Army and Navy.

U. S. Army Officers commands of the line as follows:

General commands an army.

Lieut. General, army corps of two divisions.

Major General, army division of 27,152 men.

Brigadier General, brigade of two regiments.

Infantry Colonel, regiment of 3,755 men comprising 3,078 infantrymen (3 battalions of 1,025 men each) balance being machine gun company, supply company, etc.

Lieut. Colonel, 2d in command to Infantry Colonel.

Major, battalion of 1,025 men.

Captain, company of 256 men, Reserve Captain, 2d in command then

GEORGE N. PEPPER
Can Save You 25% on Your
Auto Insurance
General Insurance
Bonds
1027 First St.
MAIN 1633

Nearpass' Seed Store
The Leading Seed House in San Diego
Established 1897
Agents for
CYPHERS Incubators
522 SIXTH Street
Both Phones

KETTNER & SALMONS
The Insurance Men
SOUTHERN TITLE BLDG.
PACIFIC 244 HOME 1344
WRITE—Life Fire Burglary
Health Bonds Automobiles
Accident Liability Plate Glass
Workmen's Compensation

Greenwood Cemetery and Crematory
PHONES MAIN 477 HOME 5487
40TH AND IMPERIAL AVE

WHY WORRY?

Drawing $50 per week

HERBERT N.
NEALE
General Insurance
Accident and Health
Automobile
Burglary
Fire
Compensation
Liability
Plate Glass
Fidelity Bonds
Surety Bonds
GEN. AGT.
OCEAN
ACCIDENT AND GUARANTEE CORP. LTD.
of London
All Casualty Losses Adjusted by This Office
443 SPRECKELS BLDG.

WHY WORRY?

Drawing $50 per week

Army and Navy (Continued)

2 first lieutenants, two second lieutenants, sergeant, corporal, privates.

There are 12 companies to a regiment, 4 companies to a battalion; 4 platoons (59 men each) to a company. Lieutenants and Sergeants in command. A squad, 7 men and 1 Corporal comanding is the smallest unit. Other service commands are similar to Infantry.

Generals are known as General Officers.

Colonel, Lieut. Colonels and Majors as Field Officers.

Captains and Lieutenants as Company Officers.

ARMY RANK AND PAY

The rankings are from the top of the list downward. The base pay per annum is as follows:

General	$13,500.00
Lieutenant General	11,000.00
Major General	8,000.00
Brigadier General	6,000.00
Colonel	4,000.00
Lieutenant Colonel	3,500.00
Major	3,000.00
Captain	2,400.00
First Lieutenant	2,000.00
Second Lieutenant	1,700.00
Sergeant (graded)	$456 to 972.00
Corporal (graded)	432 to 456.00
Private (graded)	360 to 396.00

All get extra pay for services abroad.

All on aviation duty get 50 per cent extra pay.

U. S. Navy Officers commands as follows:

Admiral commands a fleet.

Vice-Admiral commands a division.

Real Admiral, a battleship squadron.

Captain, a battleship, cruiser, detroyer fleet or submarine flotilla.

Commander, smaller ships.

Lieut. Commander, destroyer or submarine fleet, 3d or 4th class ship.

Lieutenant, destroyer, submarine or torpedo boat.

Lieutenant Junior Grade, submarine, torpedo boat or lesser ships.

Ensign, submarine or lesser ships.

NAVY RANK AND PAY

Rear Admiral	$6,000 to $8,000.00
Commodore	6,000.00
Captain	4,000.00
Commander	3,500.00
Lieutenant Commander	3,000.00
Lieutenant	2,400.00
Lieutenant (junior)	2,000.00
Ensign	1,700.00
Midshipman	600.00

	Per Month.
Chief Petty Officer	$55.00 to $77.00
Petty Officer (1st Class)	44.00 to 71.50
Petty Officer (2d Class)	38.50 to 44.00
Petty Officer (3d Class)	33.00
Seaman (1st Class)	26.40 to 38.50
Seaman (2d Class)	20.90 to 33.00
Seaman (3d Class)	17.60 to 24.20
Commissary Branch	17.60 to 77.00
Messman Branch	22.00 to 66.00

CAMPS OR CANTONMENTS

Camp Beauregard, Alexandria, La.
Camp Bowie, Ft. Worth, Tex.
Camp Cody, Deming, N. Mex.
Camp Custer, Battle Creek, Mich.
Camp Devens, Ayer, Mass.
Camp Dix, Wrightstown, N. J.
Camp Dodge, Des Moines, Iowa.
Camp Doniphan, Ft. Sill, Okla.
Camp Fremont, Palo Alto, Cal.
Camp Funston, Ft. Riley, Kans.
Camp Gordon, Atlanta, Ga.
Camp Grant, Rockford, Ill.
Camp Greene, Charlotte, N. Car.
Camp Hancock, Augusta, Ga.
Camp Jackson, Columbia, S. Car.
Camp Kearny, Linda Vista, Cal.
Camp Lee, Petersburg, Va.
Camp Lewis, American Lake, Wash.
Camp Logan, Houston, Tex.
Camp McArthur, Waco, Tex.
Camp McClellan, Anniston, Ala.
Camp Meade, Annapolis, Jc., Md.
Camp Pike, Little Rock, Ark.
Camp Sevier, Greenville, S. Car.
Camp Shelby, Hattiesburg, Miss.
Camp Sheridan, Montgomery, Ala.
Camp Sherman, Chillicothe, Ohio.
Camp Taylor, Louisville, Ky .
Camp Travis, Ft. Sam Houston, San Antonio, Tex.
Camp Upton, Yaphank, N. Y.
Camp Wadsworth, Spartanburg, S. C.
Camp Wheeler, Macon, Ga.

OFFICERS' TRAINING CAMPS

Fort Harrison ....Indianapolis, Ind.
Fort McPherson .....Ga.
Fort Myer .....Va.
Fort Niagara .....N. Y.
Fort Oglethorpe .....Ga.
Fort Riley .....Kans.
Fort Roots.....Little Rock, Ark.

GEORGE F. OTTO FLORIST and NURSERYMAN
NURSERY, 35TH AND NATIONAL AVE. PHONE MAIN 7086
FLORAL DEPOT COR. SIXTH AND B
PHONE MAIN 759 HOME 1207

Fort Sheridan .....Ill.
Fort Snelling .....Minn.
Leon Springs .....Tex.
Plattsburg .....N. Y.
Presidio .....San Francisco, Cal.
Watertown .....N. Y.

NAVAL TRAINING STATIONS

Great Lakes.....Great Lakes, Ill.
Newport.....Newport, R. I.
Norfolk .....Norfolk, Va.
San Francisco....San Francisco, Cal.

Consuls

Dean of Consular Corps
John Engebretsen

Bolivia—Philip Morse, vice-consul, 6th sw cor L.

British—Major H. D. Gerrard, vice-consul, 525 C, rm 301.

Mexican—S. G. Vazquez, consul, 520 E, rm 201.

Netherlands—Joshua H. Delvalle, vice-consul, 1535, 28th.

Norwegian—John Engebretsen, vice consul, 206 McNeece Bldg., 432 F.

Peru—E. J. Louis, vice consul.

Swedish—Nils Malmberg, vice consul, 2535 C.

Chamber of Commerce

SAN DIEGO
Broadway, nw cor Second.
(Organized Jan. 20, 1870.)

Its objects are: To induce immigration, to stimulate home manufactures; to promote the business interests of California; to foster and encourage commerce as well as assist in the development of the mineral resources of this region.

This organization is composed of representative citizens and business men of this city and county.

A permanent exhibit of the agricultural, horticultural, mineral and industrial products of the county is maintained and is open to the public from 8 a. m. to 5 p. m. every day, Sunday excepted.

Officers:

Melville Klauber, pres.; Wm. H. Sallmon, v-pres.; B. M. Warner, treas.; William Tomkins, sec.; Beecher Sterne, industrial sec.; Winfield Barkley, membership sec.

Regular meeting of the Board of Directors is held at 4 p. m. each Wednesday during the year.

Universal Brotherhood and Theosophical Society

Headquarters Pt. Loma.
Information Bureau 1123 4th.

Aryan Theosophical Press—W. A. Stevens mgr., Pt. Loma Homestead.

Children's International Lotus Home.—Gertrude W. Van Pelt, M. D., supt., Pt. Loma Homestead.

Isis Conservatory of Music—Wm. A. Dunn director, Pt. Loma Homestead.

Men's International Theosophical League—Clark Thurston, sec., Pt. Loma Homestead.

New Century Corporation—Clark Thurston mgr and treas., Pt Loma Homestead.

Point Loma Homestead—Clark Thurston, pres.; Frank Knoche v-pres and genl mgr.; Ross White sec and treas.; Pt. Loma Homestead.

Raja Yoga College—Gertrude W. van Pelt M. D., directress; Rev. S. J. Neill, director; Pt. Loma Homestead.

School of Antiquity—Katherine Tingley, pres.; Clark Thurston, sec-treas; Frank Knoche, asst-sec; Pt. Loma Homestead.

4% AND SAFETY
$1.00 OPENS AN ACCOUNT
SOUTHERN TRUST & COMMERCE BANK
U.S. GRANT HOTEL BUILDING

ORT IRON WORKS
PHONE MAIN 1920
11TH AND IMPERIAL AVE.

SAN DIEGO FARM & MORTGAGE COMPANY
617 "E" STREET
TIMKEN BLDG.
PHONES
Pacific 1841 Home 2245
FARM LANDS
SURETY BONDS
GENERAL INSURANCE
BUILDING LOANS

Machinery Supplies
BELTING
ELECTRIC MOTORS
GAS ENGINES
HOSE
IRRIGATION SUPPLIES
OILS & GREASES
PIPE and FITTINGS
PACKINGS
PULLEYS
PUMPS
WASTE
MACHINERY SUPPLY CO.
MAIN 99
340-348 Seventh

Pfahler Buelow & Fisher
=
Commercial Linotype Compositors
=
860 3RD

Universal Brotherhood and Theosophical Society (Continued)

School of Antiquity Operating Company—Katherine Tingley, pres.; G. de Purucker, sec.; Clark Thurston, treas.; Pt. Loma Homestead.

Theosophical Publishing Co.—Henry T. Patterson, mgr.; Pt Loma Homestead.

Universal Brotherhood & Theosophical Society—Katherine Tingley, Leader and Official Head; Joseph H. Fussell, sec.; Frank Knoche, asst-treas.; Pt. Loma Homestead.

Woman's Exchange and Mart—Mrs. Ross White, mgr.; Pt Loma Homestead.

Woman's International Theosophical League—Mrs. Elizabeth C. Spaulding, pres.; Mrs. Estelle C. Hanson, sec.; Edith White, treas.; Mrs. Wm. A. Dunn, hostess.

Churches and Religious Organizattons

All Saints (Episcopal)—Sixth se cor Pennsylvania av, Rev. Richard A. Bolt, rector, h 625 Pennsylvania av.

Associated Bible Students—Meets every Sunday at 3 p. m. and 7:30 p. m. at Peoples Temple, 8th cor C.

Baptist (E.S.D.) Stockton av sw cor University av, Rev. Floy T. Barkman, pastor, h 4141 Hugo av, E. S. D.

Bethel African M. E.—1647 Front; Rev. Burgess R. Guy, pastor.

Bethesda Swedish Lutheran, 725 Bway rm 37, Rev. C. Arthur Johnson, pastor, h 1318 Ft. Stockton dr.

Brooklyn Heights Presbyterian—ss Fir bet 30th and Fern, Rev. Alfd O. Elliott, pastor.

Central Christian—F. se cor 9th, Rev. Wm. E. Crabtree, pastor, h Palm se cor 28th.

Central M. E.—Sampson se cor Harrison av, Rev. A. E. Schultz, pastor, h 515 Sampson.

Church of Christ—3843 Herbert.

Church of God—537, 13th, Rev. W. A Warner, pastor, h 533 same.

Church of Our Lady of Angels—24th sw cor G, Rev. J. A. O'Callaghan, rector, h 656, 24th.

Church of Jesus Christ of Latter Day Saints, 10th ne cor Pennsylvania av, Stephen Bjarnson, pres. S. D. Branch.

Church of Our Lady of the Sacred Heart, 4091 Copeland av, E. S. D. Rev. Michl J. Conneally, rector, h 4093 same.

Church of the Immaculate Conception—e s San Diego av bet Harney and Twiggs, Old Town, Rev. Joseph C. Mesney, pastor, h 7713 Girard av, La Jolla.

Church of the Nazarene, 936 14th, Rev. C. W. Griffin, pastor, h 868 23d.

Church of the New Jerusalem (Swedenborgian)—4144 Campus av, Rev. H. C. Dunham, pastor, h 3820 Georgia.

Congregation Tifereth Israel—e s 18th bet Market and I.

East San Diego Baptist—Stockton av sw cor University av. Rev. Floy T. Barkman, pastor, h 4141 Hugo av. E. S. D.

East San Diego Christian—Colonial av se cor Klauber, Rev. Geo. E. Collins, pastor, 1233 Lincoln av.

East San Diego Nazarene—University av, se cor Conklin av, Rev. Dennis Rogers, pastor, h 3750 Chamoune, E. S. D.

East San Diego Presbyterian, Pauley av sw cor Anna, Rev. J. C. Dibble, pastor, h 4170 Colonial av, E. S. D.

East San Diego Spiritualist Society—4138 University av. E. S. D.

Fairmount M. E. (E. S. D.)—4055 Stockton av, Rev. L. G. Spring, pastor, h 4059 same.

First Advent Christian (not 7th day)—3704 Kansas, Rev. Saml Forsey, pastor, h 3708 Kansas.

First Baptist (Ocean Beach) 1947 Defoe, Rev. L. V. Valentine, pastor.

First Baptist—Tenth nw cor E, Rev. F. O. Belden, pastor, h 3223, 2d.

First Church of Christ (Scientist)—Second sw cor Laurel, F. H. Jones, First Reader.

First Congregational—Sixth nw cor A, Rev. Willard B. Thorp, pastor, h 1640 3d.

First English Lutheran—w s 2d bet A and Ash, Rev. E. P. Schueler, pastor, h 1853 1st.

More Value for Less Money
Whiting-Mead Commercial Co. OF SAN DIEGO
Home Phone 3499
Sunset, Main 709
Plumbing Material, Paints, Pipe, Hardware, Roofing Paper
Wall Board, Sash and Doors
OFFICE AND WAREHOUSE, FIRST N. E. COR. G

SOUTHERN ELECTRICAL CO.
"The One Bright Spot"
Contracting, Fixtures, Supplies and Equipment
THIRD AND E STREETS

First Friends—Market se cor 19th, Rev. H. R. Keats, pastor, h 2040 J.
First M. E.—C nw cor 9th, Rev. Lincoln A. Ferris, pastor, h 204 Ivy.
First Presbyterian—n s Date bet 3d and 4th, Rev. E. F. Hallenbeck, pastor, h 3240 Curlew.
First Presbyterian (La Jolla)—7731 Draper, Rev. Paul C. Elliott, pastor, h 7703 same.
First Spiritual Temple—1240, 7th. Rev. F. F. Fleming, pastor, h 3480 National av.
First Street Baptist (colored)—First sw cor B, Rev. Wm. A. Mitchell, pastor, h 705 Front.
First Unitarian—e s Sixth bet Beech and Cedar, Rev. H. B. Bard, pastor, h 3575 6th.
Free Methodist—Beech se cor Front, Rev. J. H. Brittain, pastor, h 145 W. Beech.
German Evangelical Lutheran—2003 Woolman av, Rev. Paul Scherf, pastor, h 415 Dewey.
German Evangelical Zion—532 21st., Rev. Philip P. Tester, pastor, h same.
German M. E.—16th, nw cor I, Rev. B. C. Doll, pastor, h 526, 16th.
Grace Evangelical Lutheran (English)—Park blvd se cor Lincoln av, Rev. Clarence Damschroeder, pastor, h 3646 Indiana.
Home of Truth—1144 25th.
House of Blessing (Higher Thought)—2109 Second, Myra Frenyear-Wiseman, minister.
Immanuel Church of the Evangelical Association—Kansas ne cor Wightman, Rev. Philip Sachs, pastor, h 2914 Wightman.
International Bible Students' Association, Peoples Temple, 801 C.
Inwood M. E.—L ne cor 31st, Rev. S. W. Simonds, pastor, h 3229 Granada.
Logan Heights Baptist—Newton av ne cor 29th, Rev. Richd. E. Day, pastor, h 3135 Main.
Logan Heights Congregational—Sampson sw cor Kearney av, Rev. W. H. Hannaford, pastor.
Methodist Episcopal Chapel—Morreli av, sw cor Hornblend av (Pacific Beach), Rev. John Bettes pastor, h 2784 Franklin, S. D.
Mission Hills Congregational—1202 Ft. Stockton dr., Rev. H. B. Roberts, pastor, h 1020 W. Brooks av.
Mission Hills M. E.—Lark sw cor Ft. Stockton dr., Rev. J. E. Beery, pastor, h 1804 Ft. Stockton dr.
Mt. Zion Baptist—3045 Greeley av, Rev. Cornelius Williams, pastor, h same.
Normal Heights M. E.—Adams av, sw cor 40th, Rev. E. M. Sutton, pastor, h 4647 43d.
Norwegian Evangelical Lutheran—801 C, Rev. J. A. E. Naess, pastor, h 3136 Granada.
Old Mission—Mission valley.
Our Lady Star of the Sea (Catholic)—Girard ne cor Kline (La Jolla), Rev. J. C. Mesny, pastor, h 7713 Girard.
Park Place M. E. Church South—Fifth ne cor Olive, Rev. W. J. Sims, pastor, h 2820 5th.
Park Villa Congregational—w s 28th 1 n of Landis, Rev. John L. Maile, pastor, h 2747 University av.
Pentacostal Pilgrim—628 B, Rev. Harry Hays, pastor, h 4080 Texas.
Plymouth Brethren Evangelical—4176 Texas, Rev. E. A. Buchanan, pastor, h 3741 Wilson av, E. S. O.
Presbyterian (Pacific Beach)—Garnet sw cor Jewell, Rev. J. W. Millar, pastor, h Mission nr Lamont.
Progressive Spiritualist—4328 Alabama, Rev. Saml B. Lacy, pastor, h same.
Reorganized Church of Jesus Christ of Latter Day Saints—1156, 7th.
Sacred Heart Chapel (Catholic)—Santa Monica av cor Defoe, Ocean Beach, Rev. Henry Brinkmeyer, pastor, h 1336 Union.
St. Agnes (Catholic)—Evergreen cor Cannon, Roseville, Pt. Loma, Rev. Jos. C. Mesny, pastor, h 7713 Girard av, La Jolla.
St. James Old Mission—Mission Valley.
St. James By-th-Sea (Episcopal)—Prospect cor Silverado, La Jolla, Rev. Wm. Bedford Jones, rector, h 7753 Draper av.
St. James Episcopal—n s Kearney av bet S. Evans and Sampson, Rev. A. Kingsley Glover, rector, h 2084 Kearney av.
St. John's (Catholic)—4003 Normal, Rev. Thos. F. King, rector, h 1700 University av.
St. Joseph's (Catholic)—Third ne cor Beech, Rev. Eugene A. Heffernan, pastor, h 346 Beech.

IRWIN & CO.
HAY, GRAIN
FLOUR,
MILL FEEDS,
POULTRY
FEEDS,
GRAIN BAGS,
WOOL BAGS,
SACK
TWINE,
COAL
Main office
FOURTH AND h
PHONES:
MAIN 440
HOME 1440

American National Red Cross
San Diego Chapter
Headquarters
809 Sixth
Maryland Hotel Bldg.
Phone Main 1992

CITY CARPET CLEANING CO.
MAIN 373 542 TWELFTH HOME 3431

SAFES
SAFE CABINETS, STEEL FILES, BANK AND OFFICE EQUIPMENT, VAULTS, CALCULATING MACHINES, DESKS
SEE OUR SECOND-HAND DEPT. FOR BARGAINS
FIELD-AUSTIN SAFE COMPANY
941 BROADWAY MAIN 764

CONNORS WELDING WORKS
Oxy-Acetylene Welding Brazing and Cutting
1024 UNION
Phone Main 1467

CHAS. R. McCormick Lumber Co.
Wholesale and Retail Dealers
Office, Yards Planing Mill and Wharves
Foot of 24th
On Bay
BOTH PHONES

Churches and Religious Organizations (Continued)

St. Joseph's Hospital Chapel—Sixth and University.

St. Marks Episcopal—Fairmount av se cor Klauber, E. S. D., Rev. Arthur R. Taylor pastor, r Bostonia, Cal.

St. Paul's Episcopal—Eighth sw cor C, Rev. Chas. L. Barnes, rector, h 408 Nutmeg.

St. Vincent's (Catholic)—Hawk nw cor. Ft. Stockton dr., Rev. L. J. Sweney, pastor.

Scott Memorial Baptist—Hawley blvd nw cor Madison av, Rev. L. P. Valentine, pastor, h 41st cor El Cajon blvd.

Second Church of Christ (Scientist)—San Diego Club House, 949, 9th. Horace Bell, First Reader.

Seventh Day Adventist—18th se cor G. Rev. Chas. F. Folkenberg, pastor, h 3020 B.

Seventh Day Adventist—Illinois nw cor Polk.

Spanish Presbyterian—351 13th, Rev. D. A. Matta, pastor, h 345 same.

Swedish Bethel Baptist—905 16th, Rev. J. A. Carlson, pastor, h 2009 G.

Swedish Mission Tabernacle—19th ne cor E, Rev. C. M. Ahlberg, pastor, h 1920 E.

Swedish Salem—19th and E.

Taylor, M. E.—ws Normal, 1 s of Campus av, Rev. M. G. Wenz, pastor, h 4502 Campus av.

Temple Beth Israel—2d nw cor. Beech, Rev. Julius H. Halprin, rabbi.

Trinity M. E.—Thorn, nw cor Grim, Rev. H. H. Weyant, pastor, h 3570 28th.

Union Congregational (La Jolla)—e s Ivanhoe av, ne cor Cave, Rev. Henry H. Wentworth, pastor, r Hotel Cabrillo, La Jolla.

Union Congregational (Ocean Beach)—4838 Santa Monica av, Rev. Henry G. Miller, pastor, r Pacific Beach.

United Brethren—3d se cor Robinson av, Rev. Myrtle Todd, pastor, r 3817 3d.

United Presbyterian—Market nw cor 22d, Rev. M. M. Kilpatrick, pastor, h 2808 Granada.

University Heights Christian—Cleveland av. ne cor Richmond, Rev. T. S. Handsaker, pastor, h 1444 Lincoln av.

Westminister Presbyterian—39th nw cor Franklin av, Rev. W. A. Jackson, pastor, r 244 Ada.

Young Men's Christian Association—Geo. W. Marston, pres.; John S. Akerman, v-pres.; S. M. Bingham, treas.; W. H. Strong, rec. sec.; Fred D. Fagg, gen. sec.; Harry Boysen, office sec.; Geo. S. Chessum, war work sec.; A. W. Churley, physical director; Bruno A. Krosse, asst. physical director; Lloyd W. Dunham, boys' work director; Building 8th ne cor C.

Young Women's Christian Assn.—Mrs. Ella Morse, pres.; Mrs. Carl Johnson, v-pres.; Mrs. Jeanette S. Thearle, treas.; Nora Sinclair, sec.; Miss Alice M. Brookman, gen. sec. Boarding Home, Cafeteria, Educational Classes, Rowing Clubs, Socials for members, Emp. Bureau, 646 Bway.

MISSIONS

Bethel Mission—857, 7th, Rev. D. T. Whitesell, supt, h same.

Bible Truth Hall—4176 Texas.

Chinese Mission School—645, 1st.

Japanese Congregational Mission—527, 8th, Rev. T. Hermano, pastor.

Mission Bautista Mexicana—W. Date nw cor Columbia, Rev. Lucas D. Ruiz, pastor, h 1757 State.

Old Mission—Mission Valley.

Open Door Mission—757, 8th. Mrs. Mina W. Allender, supt.

Peniel Mission—Mrs. S. A. McGuire, mgr.; Susie Turpin, supt.; 1480 Bway.

Pentacostal Assembly of God—640 Market, Rev. W. E. Moody, pastor.

Pentecostal Mission—1419 Market and 441, 5th.

Pilgrim Mission—Rev. E. J. Bloomquist, pastor, 4024 Pauly av, E.S.D.

Salvation Army Barracks—932 3d, Adj. and Mrs. Henry R. Cozens officers in charge.

San Diego Rescue Mission—T. E. Newell, supt, 334 F.

Svenska Missions—Tabernaklet, 19th and E, Rev. C. M. Ahlberg, pastor, h 1920 E.

INGLE MANUFACTURING CO.
KITCHEN OUTFITTERS
725 FIFTH, THRU TO 726 SIXTH ST. SAN DIEGO, CAL. FACTORY, 623-633 G STREET

W. F. LUDINGTON CO. GENERAL INSURANCE AND SURETY BONDS
234-235 SPRECKELS BLDG. MARINE INSURANCE

CEMETERIES

Mount Hope—City Cemetery, consists of about 200 acres, located on n s Imperial av bet 36th and 40th, near city limits. A portion is set apart to each of the following organizations, Masonic, Odd Fellows, G. A. R. and Jewish. Under control of Cemetery Commissions, Willard B. Thorp, pres.; H. J. Roy, sec. treas.; Chas. A. Kane. supt.
G. A. R.—n s Imperial av bet 38th and 39th.
Home of Peace—n s Imperial av bet 35th and 37th.
I. O. O. F.—n s Imperial av bet 38th and 40th.
Masonic—n s Imperial av bet. 37th and 40th.
Catholic—West Washington nr Randolph, Peter O'Malley, supt.
Old Town Cemetery—North San Diego.
GREENWOOD—e s 40th bet Seigel and K. Joseph B. Smith, supt. (See left top lines and page 16).
U. S. Cemetery—Point Loma.

PARKS.

Balboa Park—1400 acres, from A to Upas, between Sixth and Twenty-eighth streets. Exposition Grounds central section. J. D. Morley, supt. Golden Hill section at 25th and A.
City Park—Same as Balboa Park.
Estrella Park—Between Jefferson and Wabash av nr Geary, 4 blks E of Boundary, East San Diego.
Golden Hill Park—25th n of Ash.
Kensington (Normal Heights) bet Kensington and Marlborough drives; Adams and Park aves.
La Jolla Athletic Park—Coast blvd ft of Girard.
Mission Cliff Gardens—n s Adams av bet Maryland and Florida; Property of S. D. Electric Ry. Co.
New Town Park—bet Columbia and India, West F and West G.
Park de la Cruz—Between Castle and Howard, Thomas and Sisson avs.
Plaza The—s s Broadway bet Third and Fourth.
Public Play Ground No. 1—11th to 12th, I to J.
Ramona's Marriage Place, North San Diego.
Shield Park—Bet. Dodge, Vine and Zinfandel, 6 blks E of Boundary, East San Diego.
Stadium—15th and Russ blvd.

YOUNG AND CHAMBERLAIN
Magneto Battery AND Tire Experts
VULCANIZING
1310 Fifth St.
426 A St.
PHONE—MAIN 2264

Business Blocks and Halls

American Building 1007, 5th
Arcade....1148, 5th and 1143, 4th
Armory Hall .....1242 G
Arts and Crafts .....624 B
Assembly Hall .....
..3029 Talbot, Roseville, Pt. Loma
Backesto 614, 5th
Bancroft .....G se cor 5th
Bank of Commerce.....427 E
Barney, McMurtrie and Decker..
.....5th nw cor A
Benbough 1133, 5th
Besant Hall 1023, 7th
Bible Truth Hall.....4176 Texas
Blavatsky Hall 1133, 6th
Bon Ton .....533 Bway
Bradt 1248, 5th
Broadway Hall.....
.....W Bway ne cor Columbia
Brotherhood Hall, 7828 Girard..
..... La Jolla
Brown 561, 5th
Brunswig .....5th se cor J
Burnap Block .....238 Bway
Cabrillo .....2171 Logan av
Central M. E. Hall.....
.....Harrison av 1 e of Sampson
Central Mortgage 1015, 1st
Chinese Masonic 428, 3d
City Hall .....5th sw cor G
City Jail 728, 2d
Cole .....5th nw cor G
Conard Block 1055, 5th
Cosgrove 961, 4th
County Jail .....Front sw cor C
Court House, W Broadway cor Front
Customs House and Post Office Bldg.
.... s s of F bet Union and State
De Luca .....8th nw cor F
Eagles' Hall 733, 8th
East San Diego City Hall.....
.....4110 University av.
Edmonds 953, 8th
Elk's Hall .....Bway nw cor 2d
Ernsting 915, 5th
Express 761, 6th
Fairmount Hall..4031 Pauly av ESD
Federal Building .....
....s s West F bet Union and State
Fletcher 924, 8th

Office Buildings
With their tenants see Pages 12-14

WURSTER CONSTRUCTION COMPANY 655-6 SPRECKELS BLDG.
CONTRACTORS AND ENGINEERS
PHONE MAIN 2304
Los Angeles Office, Rooms 247-259 Wholesale Terminal Office Bldg.
PHONES, MAIN 450 F2401
F. H. WURSTER, MGR.

Economy Waste Paper Co.
E. W. ANDERSON, Mgr.
Main 1558 716 MARKET
Buys Waste Paper, Old Newspapers and Magazines at Highest Market Price

SUNSET ENGRAVING COMPANY
Commercial Artists and Engravers
9th Floor Timken Bldg.
MAIN 1517

The Luggage Shop
Where Highest Quality and Lowest Prices Meet.
Trunks Bags Suit Cases Etc.
Phone Main 1340
1207 FIFTH ST.
San Diego

Business Blocks and Halls (Cont)

Fox-Heller 855, 5th
Fraternal Brotherhood Hall 1322, 5th
Gassen .....615 Bway
Gay John H.....919, 4th
Gerichten 820, 5th
Gilbert 965, 5th
Granger 964, 5th
Grant 1038, 5th
Hall of Records (annex to the Court House), Union se cor C.
Hardy 723, 5th
Hawley 1047, 5th
Hill .....533 F
Homeland 941, 6th
Home Telephone 1027, 6th
Howard .....504 Univ. av.
Humphrey-Tutton 929-931, 5th
I. O. O. F. Hall.....526 Market
Ingersoll-Tutton 832, 5th
Ingle .....424 F
Isis Theatre..1135, 4th & 1120, 5th
Iverson's Hall 625, 18th
JACQUES HALL 1023, 7th
Johnson, P. M.....1023, 7th
Josse .....515 Bway
K. of P. Temple.....3d sw cor E
Kastle Hall 631, 6th
Kuhn .....413 Bway
Labor Temple 621, 6th
Liberty Hall.....9th sw cor G
Llewellyn 728, 5th
Longshoreman's Hall.851 W. Market
Louis 726, 5th
Lynhurst .....30th sw cor Upas
McGurck 611, 5th
McKOON BLOCK AND BROADWAY HALL, Broadway ne cor Columbia
McMurtrie .....3d nw cor B
McNeece .....432 F
Maple Hall 846, 5th
Marshall-Higgins.....4th sw cor C
Marston (new) n s C from 5th to 6th
Marston (old) .....425 C
Maryland Hotel....F bet 6th and 7th
Masonic Hall (colored)..636 Market
Masonic Temple.....5th ne cor Ash
Mazdaznan Hall .....1867 Union
Moose Hall 914, 7th
Morse .....742 Market
Navajo .....F se cor 3d
Naval Reserves Armory.....
.....Bay Front foot of 28th
Nesmith-Greeley 825, 5th
Ocean Beach Christian Science Hall Bacon ne cor Niagara av, Ocean Beach.
Odd Fellows' Hall.....526 Market
Otis 1134, 4th
Overbaugh .....621 Market
Owl Drug Co. Bldg.....1025, 4th
Pacific .....524 F
Peoples Temple .....C se cor 8th
Philips 918, 5th
Pierce-Morse .....536 F
Plaza 920, 4th
Post .....725 Bway
Price .....612 Market
Pythian .....E sw cor 3d
Rubin Block.....1473-1493 Market
St. Joseph's Hall.....1528, 4th
Salvation Army Hall.....932, 2d
San Diego Hotel Building.....
..ss W Bway bet Union and State
San Diego Public Library.....
.....n s E bet 8th and 9th
Savoy .....3d nw cor C
Schmidt 949, 4th
SCRIPPS BUILDING.....
.....525 C. (See page 12)
Security Bank Bldg.....432 E
Sefton .....432 C
Seifert Block 1164, 5th
Sheldon 822, 6th
Snyder 1012, 5th, 835, 6th
Southern Title 948, 3d
SPRECKELS BUILDING, 121 Bway bet 1st and 2d. (See page —)
Starkey 1322, 5th
Stevens & Hartley Bldg.....
.....2940 University av.
Sun Bldg.....7th se cor B
Timken 861, 6th
UNION BUILDING, 235 Broadway bet. 2d and 3d. (See page 14).
Union Title & Trust Co....1036, 2d
U. S. National Bank.....1023, 2d
U. S. Post Office and Customs House Bldg, s s F bet Union and State.
Watts Building .....520 E
Wednesday Club House.....
.....6th nw cor Pennsylvania
Whitney 1027, 5th
Woodman Hall..4165 Univ. av, ESD
Y. M. C. A.....C ne cor 8th
Y. W. C. A.....646 Bway
Yuma 633, 5th
Zahn 841, 5th

CRANDALL'S PARASOL AND KEY FACTORY
1342 5th
LOCKSMITHS
TRUNKS OPENED
PARASOLS REPAIRED, COVERED AND MADE TO ORDER
EXPERT GRINDING OF SURGEONS INSTRUMENTS & TAILOR SHEARS
MAIN 1786 — HOME 1686

F. W. BRADLEY CO.
FAMILY TRADE A SPECIALTY
TELS: HOME 1157; MAIN 157
WHOLESALE AND RETAIL
Prompt Free Delivery
1058 FOURTH STREET

Fraternal Organizations

ANCIENT ORDER OF HIBERNIANS

Meets 2d and 4th Tuesdays, St. Joseph's Hall, 4th and Beech.

B'NAI B'RITH

Lasker Lodge No. 370—Meets 2d and 4th Mondays in Masonic Temple Assembly Rooms, Abraham Rosenthal, pres.; R. H. Lewis, sec.

BROTHERHOOD LOCOMOTIVE FIREMEN AND ENGINEERS

Ramona Lodge No. 377, B. L. F. & E. Meets fourth Saturday evening of each month, K. of P. Hall, 3d sw cor E.

BENEVOLENT AND PROTECTIVE ORDER OF ELKS

San Diego Lodge No. 168—Meets Thursdays, 8 p. m., Broadway nw cor 2d, Robt. C. Jones, sec.

BROTHERHOOD OF AMERICAN YEOMAN

Homestead Lodge No. 1959—Meets the second and fourth Monday evenings at Fraternal Brotherhood Hall, 1322, 5th, Mrs. Vida Paul, correspondent.

COURT OF HONOR

Court of Honor No. 607—Meets 2d and 4th Tuesday evening of each month in K. of P. Hall, 3d sw cor E, Mrs. Effie Reed, sec.

DANISH BROTHERHOOD

Silvergate Lodge No. 306—Meets 2d and 4th Tuesday evenings of each month in Pythian Hall, 3d sw cor E, G. J. Isaacson, sec: ;Egelund M. Mathison, cashr.

DAUGHTERS OF THE AMERICAN REVOLUTNON

San Diego Chapter—Mrs. Fannie B. Mehlin regent, Mrs. Della M. Fly, treas.

DAUGHTERS OF VETERANS

Nancy Hanks Lincoln Tent No. 5—Meets second and fourth Friday evenings at Fraternal Brotherhood Hall, 1322, 5th, Mrs. Grace M. McKenney, pres.; Lillian Worley, sec.

FORESTERS

Court Coronado No. 3798, A. O. F.—Meets second and fourth Friday evenings, at Masonic Temple, 5th ne cor Ash, T. C. Harvey, sec.

Court San Diego No. 7799, A. O. F.—Meets first and third Tuesdays, Kastle Hall 631, 6th, F. X. Winter, financial secretary.

Court San Diego No. 28, F. of A.—Consolidated with Court Silvergate No. 138, F. of A.

Court Silver Gate No. 138, F. of A.—Meets Fridays, Liberty Hall, Nels C. Hansen, corr. sec.

FRATERNAL BROTHERHOOD

San Diego Lodge No. 18—Meets every Tuesday evening, Fraternal Brotherhood Hall 1322, 5th, Geo. P. Sikes, treas.

FRATERNAL ORDER OF EAGLES

San Diego Aerie No. 244—Meets Tuesday evenings, Eagle Hall, 733, 8th, W. J. Ball, sec.

FRATERNAL UNION OF AMERICA

Ramona Lodge No. 679—Mrs. Lissie A. Sellers, sec., 2929 Logan av.

G. A. R.

Datus E. Coon Post No. 172, G. A. R.—Meets second and fourth Saturdays, 2 p. m., Pythian Hall, 3d sw cor E, C. J. Bolting commander; Robert H. Butler, adjt.

Datus E. Coon Corps No. 84, W. R. C.—Meets second and fourth Saturday afternons at K. of P. Hall, Mrs. Alice Clippenger, pres.; Nellie W. Livingston, sec.

Heintzelman Post No. 33, G. A. R.—Meets second and fourth Tuesdays, Masonic Hall, Wm. Pyson, commander, Henry P. Barnum, adjt.

Col. J. M. Howard Circle No. 60, Ladies of the G. A. R.—Meets first Monday of each month and every Wednesday at Eagle Hall, 733, 8th.

Heintzelman Corps No. 1, W. R. C.—Meets Tuesday in Masonic Hall, Mrs. Etta Anderson, pres.; Mrs. Alice Johnson, sec.

General U. S. Grant Circle No. 26, Ladies of the G. A. R.—Meets every Monday afternoon and first Saturday evening of each month in Pythian Hall, 3d sw cor E.

IMPROVED ORDER OF RED MEN

Chapulgus Tribe No. 155—Meets every Thursday evening in Pythian Hall, 3d sw cor E, D. C. Mendenhall, C. of R.

Barney & Barney
Insurance
Bonds, Loans
Liability
Compensation
PACIFIC MUTUAL LIFE INS CO
Scripps Bldg.
Rooms 207-209

ALLEN'S MILK
Producers and Distributors of
PURE MILK
FAMILY TRADE OUR SPECIALTY.
ALLEN'S DAIRY
RURAL No. 2
ALLEN'S CREAM

LIBERTY BUS LINE
CAMP KEARNY AND RETURN
DEPOT, 301 PLAZA SQUARE
WAITING ROOM
CHECK STAND
PHONE MAIN 1290

John Burnham & Company
212-214 TIMKEN BUILDING
REAL ESTATE LOANS AND INSURANCE

For All City County and State **Information,** Schools, Churches, Fraternal, Club, Trade and Labor Organizations see **Miscellaneous Front part of Book**

Fraternal Organizations (Continued)

I. O. O. F.

San Diego Lodge No. 153, I. O. O. F. Meets Thursdays, I. O. O. F. Hall, Fred Carpenter, sec.

Sunset Lodge No. 328, I. O. O. F.—Meets Tuesdays, Liberty Hall, C. R. Sellors, sec.

Centennial Encampment No. 58, I. O. O. F.—Meets first and third Mondays, I. O. O. F. Hall, Benj. A. Bryant, scribe.

Canton San Diego No. 22, I. O. O. F.—Meets second and fourth Mondays, I. O. O. F. Hall, J. S. Hertzbrun, clerk.

Anna Rebekah Lodge No, 137. I. O. O. F.—Meets second and fourth Fridays, I. O. O. F. Hall, Mrs. Alice Hageman, sec.

Silver Gate Rebekah Lodge No. 141—Meets first and third Fridays, I. O. O. F. Hall, Mrs. Stella Parks, sec.

Veteran Odd Fellows—Meets first Wednesday in March and September, I. O. O. F. Hall, C. L. Tarr, pres.; J. W. Wescott, financial sec.

KNIGHTS AND LADIES OF SECURITY

San Diego Council No. 429—Meets every Wednesday evening at K. of P. Hall, 3d sw cor E.

KNIGHTS OF PYTHIAS

Pythian Hall Association, 411 E, H. A. Croghan, sec.

San Diego Lodge No. 28, K. of P.—Meets Mondays, K. of P. Hall, 3d sw cor E sts. W. S. Sibray, C. C.; W. S. Jenkins, V. C.; D. S. Martin, M. of W.; R. V. Dodge, P. W.; H. B. Silvey, K. of R. and S.

Red Star Lodge No. 153, K. of P.—Meets every Friday evening K. of P. Hall, 3d sw cor E sts, A. L. Stephenson, C. C.; C. L. Eckert, V. C.; Saml McGovney, M. of W.; H. A. Croghan, K. of R. and S.

Chevalier Company No. 6, U. R., K. of P.—Meets in K. of P. Armory, 3d sw cor E, every Wednesday evening, E. L. Eckert, captain comdg.

Woodbine Temple No. 36, Pythian Sisters—Meets every Thursday, K. of P. Hall, 3d sw cor E, Mrs. May Glick, M. of R. and C.

AL Sahil Temple No. 162, D. O. K. K. Meets first Tuesday of each month. in Pythian Hall, 3d sw cor E, H. A. Croghan, sec.

KNIGHTS OF COLUMBUS

San Diego Council No. 1349—Meets every Thursday evening at 840, 5th Wm. A. Menke, fin. sec., 417 F.

K. OF M.

Conquistador Commandery No. 340, K. of M.—Meets first Monday evening of each month in Pythian Hall, 3d sw cor E.

LOYAL ORDER OF MOOSE

San Diego Lodge No. 508—Meets Wednesdays at Moose Hall, 914, 7th, Frank McClenegan, sec.; A. J. Hansen, dictator.

Women of Moosehart, S. D. Chapter No. 2—Meets first and third Tuesday of each month at 914, 7th. Mrs. Mary A. Strachan, Senior Regent; Mrs. Hilda Wyand, recorder.

MACCABEES

San Diego Hive No. 17, Ladies of Maccabees—Meets first, third and fourth Friday afternoons of each month at Eagles Hall, 733, 8th.

San Diego Tent No. 26, K. O. T. M.—Meets Wednesdays, Eagles Hall, 733, 8th, J. A. LaVigne, commander; O. F. Shepardson, lieut. commander; A. E. Tarpley, sergt.; A. T. Peterson, record keeper.

Women's Benefit Association of the Maccabees—Meets every Friday, 2 p. m. at Eagles Hall, 733, 8th, Mrs. Elizabeth Covell, dist. deputy; r 3589 Park Villa dr.

MASONIC TEMPLE ASSN.

J. H. Peak, sec., 5th ne cor Ash.

Masonic Board of Relief—R. W. Belding, pres.; C. W. Potter, sec., Masonic Temple.

Al Bahr Temple, A. A. O. Nobles of the Mystic Shrine—Meets at Masonic Temple, Duncan MacKinnon, potentate; James H. Peak, recorder.

Blackmer Lodge No. 442, F. and A. M.—Stated meetings first Monday at Masonic Temple, Harlow M. Higley, W. M.; E. J. Heimerdinger, treas., R. A. Kinney, sec., 114 F. Main 3104.

Constans Chapter, Knights Rose Croix No. 5, A. and A. S. R.—Meets first Wednesday each month at Masonic Temple, C. W. Hartsough, W. M.; H. H. Van Dieken, sec.

HOTEL CHURCHILL
AMERICAN AND EUROPEAN
NINTH AND C STREETS
ALL OUTSIDE ROOMS ABSOLUTELY FIREPROOF
GEORGE L MAYNE, MANAGER

Willard STORAGE BATTERY L.B.A. TRADE MARK REGISTERED
1251-57 FOURTH ST.
J. Stanley La Sha IGNITION STATION
Willard STORAGE BATTERY L.B.A. TRADE MARK REGISTERED
MAIN 693

Constans Lodge of Perfection No. 8, A. and A. S. R.—Meets first Wednesday each month, Masonic Temple, Chas. F. O'Neall, V. M.; H. H. Van Dieken, sec.

Coronado Chapter No. 332, O. E. S.—Stated meetings second and fourth Mondays of each month, Mrs. Nellie M. Brose W. M.; phone Coronado 50; Ida E. Bruske, treas., phone Coronado 60-W.

Coronado Lodge No. 441, F. and A. M.—Stated communications first Tuesday each month, Wm. D. Rodgers, W. M.; 733 Orange av, phone Coronado 465-J; John L. Le Roy, treas.; H. A. Kuehmsted, sec. 600 H av, phone Coronado 337-J.

Ionic Chapter No. 340, O. E. S.—Stated meetings second and fourth Thursdays of each month in Masonic Temple, Mrs. Lillian A. Merrill, W. M., phone Main 2211-W.; Mrs. Ruth E. Foote, sec., phone Main 6536.

La Mesa Chapter No. 300, O. E. S.—Stated meetings first and third Fridays in each month at Masonic Hall, La Mesa, Mrs. Carrie B. Reynolds, W. M.; phone La Mesa 206; Mrs. Lena R. Mallery, sec., phone La Mesa 3-R.

La Mesa Lodge No. 407, F. and A. M.—Stated meetings first Monday each month, Harry H. Hill, W. M.; P. O. El Cajon, phone La Mesa 46-J1, Home 37-111; W. E. Lyon, treas.; John H. Mallery, sec., P. O. La Mesa, phones La Mesa 3-R, Home 28-441.

San Diego Chapter No. 61, R. A. M.—Meets second Monday each month, Masonic Temple, F. H. Kleinsmith, H. P.

San Diego Chapter No. 264, O. E. S.—Stated meetings first and third Tuesdays of each month in Masonic Temple, Mrs. Iva M. Morrison, W. M., phone Hillcrest 625; Mrs. S. Eugenia Yeakel, treas.; Elsie D. Tschudi, sec., phone Main 895-R.

San Diego Commandery No. 25, K. T.—meets first Tuesday each month, Masonic Temple, Chas. W. Potter, commander; A. L. Mendenhall, recorder.

San Diego Consistory No. 6, A. and A. S. R.—Feets first Wednesday each month, Masonic Temple, Marosca Martinez, M. of K.; Jas. H. Peak, registrar.

San Diego Council Knights Kadosh No 6, A. and A. S. R.—Meets first Wednesday each month, at Masonic Temple, Frank A. Frye, commander; H. H. Van Dieken, recorder.

San Diego Council No. 23, Royal and Select Masters—Meets second Monday each month, aMsonic Temple, S. W. Hackett, I. M.

San Diego Court No. 16, Order of the Amaranth—Stated meetings second and fourth Tuesdays, Masonic Temple, Mrs. Mathilda L. Thaanum, W .M.; Mrs. Lotta B. Woodard, sec.

San Diego Lodge No. 35, F. and A. M.—Stated meetings first Saturday of each month, Masonic Temple, John F. West, W. M.; Edgar B. Levi, treas.; E. A. Woodard, sec., 2142 Front, phone Main 184.

Silver Gate Lodge No. 296, F. and A. M.—Stated meetings first Friday each month, Masonic Temple, Edwd Crolic, W. M.; Frank A. Frye, treas.; Joseph H. Francis, sec., 220 W. Beech, phone Main 2173.

Southern Star Chapter No. 96, O, E. S. Stated Meetings first and third Thursdays, Masonic Temple, Mrs. Alice E McKie W M. Phone Hillcrest 291, Mrs. May E. Creelman, treas; Mrs. Ida E Benoit, sec., 706 21st. Phone Main 6684 R.

Southwest Chapter No. 345, O. E. S. Stated Meetings first and third Mondays in each month in Masonic Hall, National City, Mrs Hattie A. Kimball, W. M.; Mrs. N. P. Reid Fulton, sec.; Edmund G Tarr, treas.

Southwest Lodge No. 283, F. and A. M.—Stated meetings first Wednesday of each month in Masonic Temple. National City, Andw Taggart, W. M.; Warren B. Vaughan, treas.; Chas. C. Van Deripe, treas.

MODERN WOODMEN OF AMERICA

Bay View Camp No. 7255, M. W. of A.—Meets every Thursday evening in Moose Hall John Zweck, clerk; F. J. Stanley, ven. consul.

Mountain View Camp—Meets every Friday evening at 4165 University av, E. S. D., L. A. Hussong, clk.

NATIONAL UNION

Council No. 645 National Union—Meets second and fourth Wednesday evenings of each month in

Henry Wiegand
Ladies' Tailor
PHONES
Home 1593
Main 2578
1161 FOURTH STREET

SUNSET ENGRAVING COMPANY
Commercial Artists and Engravers
9th Floor Timken Bldg.
MAIN 1517

TIP-TOP AND KLEEN MAID BREAD
MANUFACTURED BY SNOWFLAKE BAKING CO.
HOME 1047 MAIN 47
SOLD BY ALL GROCERS

A. V. JEDLICK LADIES' TAILORS
"The House of Individuality" 1131 SIXTH ST.

Fraternal Organizations (Continued)

Pythain Hall, 3d sw cor E.

MASONIC (Colored)

Augustine Commandery No. 5.—Meets third Monday of each month at 636 Market, J H Harrison, sec.

Fidelity Lodge No. 10.—Meets first and third Friday of each month at 636 Market, W. L. McDonald, sec.

Mount Royal Chapter No. 4.—Meets first Monday of each month at 636 Market, W G Meadows, sec.

NATIVE DAUGHTERS OF THE GOLDEN WEST

San Diego Parlor—Meets first and third Wednesdays at I. O. O. F. Hall.

NATIVE SONS OF THE GOLDEN WEST

Native Sons of the Golden West, Parlor No. 108.—Meets first Thursday evening at 940, 3d, A. P. Johnson jr, pres.

ORDER OF SONS OF HERMANN

San Diego Lodge No. 22.—Meets Monday evenings Liberty Hall, H. W Gebser, sec.

Thusnelda Lodge No. 4.—Meets first and third Thursday afternoon each month Liberty Hall, Mrs. L. M. Landt, sec.

ORDER OF VASA

Gustav the Fifth Lodge No. 175—Meets second and fourth Fridays at Moose Hall, Adolph H Anderson, sec.

ROYAL NEIGHBORS OF AMERICA

East San Diego Camp—Meets first and third Thursdays at 4165 University av. E. S. D., Mrs. Hattie Green, recorder.

Vilven Camp No. 2708—Meets first and third Friday evenings, in Moose Hall, 7th nw cor E., Mrs. Adelia Mills, recorder, 1015, 1st, rm. 304.

SONS OF AMERICAN REVOLUTION

San Diego Chapter No. 2.—C. S. Gurley, pres.; Allen H. Wright, sec.

SONS OF NORWAY

Valhalla Lodge No. 25—Meets second and fourth Wednesdays of each month in Iverson's Hall, 625, 18th.; E M Mathison, sec.

SONS OF VETERANS

U. S. Grant Camp No. 37.—Meets second and fourth Friday evening of each month in Fraternal Brotherhood Hall, 1322, 5th.

UNITED SPANISH WAR VETERANS

Bennington Camp No 20.—Meets first and third Wednesday in K. of P. Hall, 3d sw cor E.; J L Stewart, commander; W C Wilde, adjt.; J. A. Holden, quartermaster.

Ladies Auxiliary United Spanish War Veterans—Meets third Wednesday of each month in K. of P. Hall, 3d sw cor E.; Cora I Holden, pres.; Mrs. Keo I. Kelly, sec.

WOODMEN OF THE WORLD

Miramar Camp No. 54, W. O. W.—Meets Tuesdays, I. O. O. F Hall, 526 Market, R P. Middlebrook, clerk, 670, 6th.

NEIGHBORS OF WOODCRAFT

San Diego Circle No. 161—Meets Thursdays, Fraternal Brotherhood Hall, 1322, 5th, Clara A Agard, clk.

Trade and Labor Organizations

Amalgamated Carpenters' and Joiners' Union No. 924—Meets first and third Monday nights at University Heights Imp. Club House. Park blvd. and Center, John R. Cuthbert, sec.

Bakers' Union No. 90.—Meets third Saturday evenings at Labor Temple, Jack Larripa, pres.; Roy Niemeyer, fin. sec,; A F Denniss, cor. sec.

Barbers' Union No. 256—Meets the fourth Wednesday at Labor Temple 8 p. m., E. R. Kelsey pres.; J. E. Clary, sec., 820, 24th.

Bartenders' Union No. 768—Meets the second and fourth Sundays of each month at 10a. m., at Labor Temple, Ralph M Peed, sec.. 1644 6th.

Boot and Shoe Repairers' Union—Meets second and fourth Monday evenings at Labor Temple, Wm. F. Elms, pres., M. J. Walters, sec-treas.

PRINTING
THE BEST OF PRINTING IS PRODUCED AT 850 THIRD ST. BY FRYE & SMITH

EMMA EGBERT WILLIAMS
Manager
HEBRON HOME
For Aged People
(Incorporated)
Undenominational. Established by Emma Egbert Williams. 23 years experience in caring for aged people.
1825 NEWTON AVE.
PHONES
HOME 3255
MAIN 3869
SAN DIEGO, CAL.

¶ Publicity, Advertising, Circulars, Circular Letters, Motion Picture Advertising, Booklets, Billboards, Newspapers, Etc.
ARNOLD KRUCKMAN
Advertising Expert
674 Spreckels Building
Telephone Main 2492
San Diego

NEARPASS' SEED STORE THE LEADING SEED HOUSE IN SAN DIEGO—Established 1897
BOTH PHONES 522 SIXTH STREET Agents for CYPHERS Incubators

Brewery Workmen, Branch No. 3.—Meets second and fourth Thursday evenings of each month at Labor Temple, Jos. Hess, pres.; Jacob Beckel, cor. sec., 3124 National av., Julius Tham, fin. sec., 3012 Main.

Brick Layers' Union No. 11—Meets every Tuesday evening at Labor Temple, Frank Boegemann, sec. P. O. Box 223.

Carpenters' Union No. 1296—Meets every Monday evening at Labor Temple, Walter Barnes, pres.; Geo. Fought, cor. sec.; H. K. Huffman, fin, sec.

Cigarmakers' Union No. 332—Meets third Wednesday night of each month at Labor Temple, John Merhoff, pres.; A L Myers, sec., 957, 4th.

City Employees' Recreation Assn.—S. J. Higgins, pres.; Althea H. Warren, sec.; A. S. Monroe ,treas. Meets once a month at the different playgrounds.

Cooks' Waiters' and Waitresses' Union No. 402—Meets at Labor Temple every Friday at 8:30 p. m. except last Friday of the month when meeting is held at 2:30 p. m. A. J Van Bebber, sec.

District Council of Carpenters—Meets in Labor Temple first Thursday evenings, A. G. Swanson, sec.

Electrical Workers' Union No. 465—Meets every Thursday evening at 761, 6th. Leon Shook, pres.; C. A. Eldred, v-pres.; J. C. Grable, rec. sec., C. J. Brown, fin. sec.

Engineers' Union No. 365—Meets every Wednesday night at Longshoreman's Hall, 851 W. Market.

Federal Employees' Union No. 63.—Meets third Tuesdays, 8 p. m., at Labor Temple, Fred D. Jack, pres.; A. R. Neilsen, sec.-treas. P. O. Box 1413.

Hodcarriers' Union No. 257—Meets every Tuesday evening at Labor Temple, Louis Mehl, sec.

Horseshoers' Union—Meets first and third Wednesday of each month at Labor Temple, Thos Roache, sec., 621, 6th.

Ice Wagon Drivers' Union—Meets first and third Wednesday evening of each month at 761, 6th, Wm. Bondendick, pres.; C. L. Ruby, sec.

International Alliance of Theatrical Stage Employes No. 122.—Meets alternate Tuesday mornings at 10 o'clock at Labor Temple, Isaac McCoy, sec., P. O. Box 619.

International Union of Steam and Operating Engineers—Meets second and fourth Wednesdays at Castle Hall, C. H. Scott, sec., 3916 J, phone Home 3157.

Lathers' Union No. 260—Meets every Thursday evening at Labor Temple.

Longshoremen's Union No. 38-9—Meets first and third Tuesday evenings at 7:00 p. m., Longshoremen's Hall, 851 W. Market, Fred Gatski, sec.

Machinists' Union No. 389—Meets every Friday, 7:45 p. m., at Labor Temple.

Metal Trades Council—Meets second and fourth Wednesdays, 8 p. m., at Labor Temple, W. I. Cox pres., phone Main 1208, Danl Marks, sec., 611, 13th.

Molders Union—Meets second Tuesday night at Labor Temple.

Moving Picture Operators (I. A. T S. E.)—Meets first and third Tuesday mornings at Labor Temple, S. H. Metcalf, sec., 2119 Albatross.

Musicians' Protective Association No. 325—Meets first Tuesday of each month at 10 a. m. at K. P. Hall, A. Geoffrion, pres.; W. J. Meader, sec., phones Main 2958, Home 4170. Board of Directors meet first and third Thursdays.

National Assn of Letter Carriers' Branch No. 70—Meets third Saturday 8 p. m., at K. of P. Hall, 3d sw cor E, Chas. J. Eason, pres.; Nathaniel Mansfield, sec., address Post Office.

National Association Stationary Engineers—Meets every Friday evening at Pythian Hall, C. W. Wiggins, sec.

National Federation of Postal Employes, Local 197—Meets second Saturday of each month K. of P. Hall, W. L. Alston, pres.; Ethel E. Tulloch, sec.

Painters' Union No. 333—Meets every Monday evening at Labor Temple, U. G. Berry, pres.; C. J. Boone, rec. sec.; H. M. Hubbard, fin. sec.

Pipe Fitters' and Helpers' Union No. 695—Meets first and third Thursday nights at Labor Temple, J. D. Buckman, pres.; Wm. H. Eisele, rec. sec., R 3 Bx 51.

Russ Lumber and Mill Co.
First and I Streets

ATTORNEYS ATTENTION
Searches made for Defendants in all California Directories or throughout the United States.
Affidavits Furnished.
LOS ANGELES DIRECTORY CO., 818 Broadway Central Bldg., Los Angeles

It's Our Business to Mind Your Business
MASTEN & KENDALL
919 SIXTH STREET
Place the Management of Your Property In Our Care

ELECTRIC FIXTURES AND SUPPLIES
HARTWELL ELECTRIC CO. DESIGNERS AND MANUFACTURERS 955 SIXTH ST.

ROGAN & COMPANY :: MORTGAGES
SAFE DEPOSIT FLOOR SAN DIEGO SAVINGS BANK

Trade and Labor Organizations (Continued)

Plasterers' Union (O. P. I. A.)—Meets every Thursday evening at Labor Temple, R. W. Vroom, sec., P. O. Box 169.

Plumbers' Union No. 230—Meets second and fourth Friday night at Labor Temple, G. F. Getz, cor. sec., P. O. Box 121, E. S. D., C. P. Parsell, fin. sec., 3791 Bancroft.

Printing Pressmen and Assistants' Union No. 140—Meets every third Monday 7:30 p. m., at Labor Temple, E. R. Zinn, sec-treas., 1956 Albatross, M. D. Bryant, rec. sec., R. D. 4, Bx 148 K.

Retail Clerks' Union—Meets first Thursday evenings at Labor Temple, M. R. Freeman, sec-treas, 702, 5th.

San Diego County Federated Trades and Labor Council—Meets every Tuesday evening at Labor Temple, Jacob Beckel, pres.; Geo. Fought, v-pres., Claude McClellan, sec.-treas., trustees R. L. Reyburn, Geo. Selleck and Harry Hubbard.

San Diego Typographical Union No. 221—Meets last Sunday in each month at Labor Temple, 621, 6th, at 4 p. m., Ed Rising, pres.; Earl L.Chapell, sec., office 214 Spreckels Theatre Bldg., hrs 5 to 6 p. m.

Tailors' Union—Meets second and fourth Tuesdays in Labor Temple, C. Leander, sec.

United Association of Post Office Clerks, Branch No. 679, R. R. Reynolds, pres.; E. P. Ball, sec.

Woman's Union Label League No. 197—Meets first and third Saturday evenings and Thursday afternons following first and third Saturdays at Labor Temple, Mrs. Eleanor Manney, pres., phone Home 4825.

Miscellaneous Organizations

American National Red Cross, San Diego Chapter—Leroy A. Wright, chairman; Mrs. Maude Cannon, sec.; O. E. Darnall, treas. Headquarters 809, 6th.

American Protective League, 1025, 4th, rm 201.

Associated Charities of San Diego County—A. S. Bridges, pres.; C. W. Hensel, executive sec., 646 B.

Associated Credit Men of San Diego—Wm. A. Brown, pres.; A. Lincoln Knefler, sec.-treas., 608 Timken Bldg.

Association of Collegiate Alumnae—Neighborhood House, Mrs. J. H. Shreve, pres.; Mrs. C. A. A. McGee, sec., 1915 Sunset blvd.

Balboa Park Hostess Gallery (Y. W. C. A.)—Mrs. J. L. Phillips, hostess, Balboa Park.

Bar Association of San Diego— E. S. Torrance, pres.; Harrison Sloane, sec., rm 803 Watts Bldg.

Besant Annie Lodge Theosophical Society—W. H. Griffiths, pres.; Laura Athey, sec., 1023, 7th.

Blavatsky Lodge, Theosophical Society—1133, 6th.

Boy Scouts of America—San Diego Council E. E. Barley, Scout Executive, 525 C, rm 205.

Boys' and Girls' Aid Society of San Diego, J. M. Ray supt; Jessie M. White, matron, 4285, 3d.

British-American War Relief Society, Eleanor R. Partridge, pres., 966, 2d.

British Benevolent Society—Maj. H. D. Gerrard, pres., 949, 9th.

Camp Kearney Hostess' Home (Y. W. C. A.)—Mrs. G. W. Fishburn, hostess, Camp Kearny.

Car Men's Relief Assn.—121 Bway, rm 220.

Children's Home, 16th ne cor Ash—Mrs. L. A. Blochman, pres.; Mrs. Genevieve B. Miles, supt.

Chinese Free Masons—(Chee Kung Tong), 428, 3d.

Chinese Nationalist League—Hom Quong You, pres.; Hom Chong, sec., 216 J.

Concordia Frauen-Verein (Ladies Society—Meets every second and fourth Tuesday afternoon at Liberty Hall, cor. 9th and G sts., Mrs. Rosa Schroeder, pres.; Mrs. Sigmund Schiller, sec.

PROCESS PATENTED BY THE SAVAGE TIRE COMPANY SAN DIEGO, CALIF.
GRAFINITE TUBES
THE ONLY INNER TUBE GUARANTEED NOT TO STICK TO THE CASING

V. WANKOWSKI & CO., INC.
V. WANKOWSKI, PRESIDENT W. McCLELLAND, VICE PRES. & SECY.
Loans, Real Estate, Insurance, Surety Bonds. PHONES: Main 2029 Home 1315 341-342-343 Spreckels Theatre Bldg.

Concordia Turnverein—Directors' meeting second and fourth Wednesdays; society meetings, first and third Wednesdays at Liberty Hall, cor, 9th and G sts., Geo. Gehrkens, pres.; Max Heinburge, fin. sec.; Sigmund Schiller, recording sec.

Daughters of the American Revolution, Mrs. Clara S. Ferry, regent.

Daughters' of Confederacy—Kathryn Blankenburg, pres., 3685, 8th.

Daughters of Liberty—Mrs. W C. Underwood, pres.; Mrs. Georgia O'Brien, cor. sec.

Drama League of America, San Diego Center—Meets the first Wednesday evening in the month. Mrs. W. Harrison Fritts, pres.; Mrs. Nat McDowell, sec., N. A. N. Cleven, treas.

Employees of San Diego Consolidated Gas & Electric Co.—Meet first Tuesday of each month at K. of P. Hall, R. B. Tallman, sec.

Floating Society of Christian Endeavor of San Diego—Ft. of W. Market, J. H. Bamberry, supt.

Fredericka Home for the Aged (Chula Vista)—Mrs. Emma R. Saylor, managing director; Mrs. Florence B. Cross, sec.; office 316 Timken Bldg.

HEBRON HOME FOR AGED PEOPLE—Mrs. Emma Williams, supt. and mgr., 1825 Newton av.; phones Main 3819, Home 3255 (See left side lines and page 23.)

Helping Hand Children's Home—Mrs. Frank Chase, supt.; 2245 G.

Helping Hand Home Association—Mrs. Nannie Dodson, supt., 1806 J.

Japanese Association of San Diego—M. Kusunoki, sec., 621 Market, rm. 2.

Japanese Fisherman's Assn.—W. S. Hayashida, sec.; Bay Front bet. Crosby and Beardsley.

Jewish Welfare Board, San Diego Branch—1023, 7th.

Junior Order of United American Mechanics—Geo. N. Pepper, sec.; meets at Masonic Temple every Tuesday evening.

La Jolla Chamber of Commerce Inc., La Jolla.
C. F. Atkinson, pres,; Ivan Rice, v-pres.; G. W. Cobb, sec., Erling Rohde, treas, La Jolla.

League of the Southwest—"A non-political alliance between the States of Arizona, California, Colorado, Nevada, New Mexico, Oklahoma, Texas and Utah to foster closer social and commercial relations and to link the communities of the Southwest in a spirit of brotherhood and the promotion of the civic commercial and social interest of the territory." From the Constitution of the League of the Southwest. Dr. R. B. Van Kleinsmid, pres.; Arnold Kruckman, sec-treas., 674 Spreckels Bldg., 121 Bway.

Manufacturers' and Employers' Association of San Diego—F. M. White, pres., W. G. Estep, sec., 409 Central Mortgage Bldg.

Masonic Service Assn.—1401, 5th, J. B. Osborn, sec.

Master Painters' Association—Meets In Builders' Exchange Hall, 241 E, every Thursday night, R. F. Gomes, sec.

Master Plumbers' Association—Meets second and fourth Wednesday of each month in Fraternal Brotherhood Hall, 1322, 5th, Fred A. Heilbron, sec.

Merchants' Association of San Diego—Wm. O. Talbot, sec., 608 Timken Bldg.

Milk Pooling Assn. of San Diego County—1015, 1st, rm. 310.

Music Teachers' Assn. of San Diego—Mrs. Zay R. Bevitt, pres.; Mrs. H. W. Sharman, sec., 1520 Dale.—Meets at homes of members.

Music Teachers' Assn. of California—A. F. Conant, pres.; Grace Cox, sec., 1621 Neale—Meets at homes of members.

National Assn. of Civil Service Employes Branch 199—Meet at K. of P. Hall; I. L. Sullivan, pres.; Wm. McElfresh, sec.

Neighborhood House—Mrs. K. I. Barnett, head worker, 1809 National av.

New England Society—A. E. Blethen, pres.; E. B. Adams, sec., 3868 Falcon.

Odd Fellows' Hall Assn.—1069, 20th. A. V. Knowles, sec.

Patriotic League—Headquarters Y. W. C. A., Martha L. Railsback, executive sec.

BENSON LUMBER
The Only Lumber Made in San Diego
MAIN OFFICE
Foot of SIGSBEE ST.

Ross & George
Bookbinders
Blank Book Manufacturers
and Paper Rulers
860 Third

SERVICE BRANCH
936
SECOND STREET
NEAR BROADWAY
SAN DIEGO
SAVAGE TIRES
HAVE YOU SEEN THE SAVAGE SERVICE CREED?

CONNER ADJUSTMENT BUREAU
G. E. CONNER MANAGER
PHONE MAIN 2683 "WE GET THE MONEY" 23 SEFTON BLDG.

CALIFORNIA IRON WORKS
ENGINEERS, FOUNDERS MACHINISTS
STRUCTURAL IRON AND STEEL CONTRACTORS
FREIGHT AND PASSENGER ELEVATORS
HOME 1336 INCORPORATED SUNSET 1336
FOOT OF SEVENTH STREET SAN DIEGO, CALIFORNIA

Miscellaneous Organizations (Cont)

People's Chorus of San Diego—Meets every Monday night at Y. M. C. A. Bldg., A. F. Conant, pres.

Pioneer Society of San Diego County—Meets last Monday of each month at the homes of members, Louise Verlaque, pres.; Ella J. Levette, sec., 1743, 1st.

Point Loma Assembly—Mrs. Grace V. Barkley, pres., Assembly Hall, 3029 Talbot, Roseville, Pt. Loma.

Public Welfare Commission—Mrs. Adaline R. Voris, pres.; Mrs. Celia Slocum, v-pres.; Mrs. Amelia Forester,sec.; Mrs. Emma J. Barnes, treas., 121 Bway rm. 507.

Pythian Hall Association—Meets at Pythian Castle, H. A. Croghan, sec.

Rest Haven—Ella Haight, supt., Lemon Villa, E. S. D., RD 1, Bx 177.

Salvation Army Industrial Dept.—J. C. Jensen, mgr., 138 F.

San Diego Architectural Assn.—Chas. Cressey, pres.; Robt. Halley, jr., sec., 314 Union Bldg.

San Diego Art Guild—Maurice Braun pres.; C. A. Fries, v-pres.; C. F. Hobby, sec., 624 B, rm. 3.

San Diego Association of Optometrists—Alonzo Jessop, pres.; W. S. Cherington, v-pres.; C. W. Card, sec.; T. H. DeWitz, treas.; meets second Tuesday evening of each month.

San Diego Bar Association—(See Bar Assn. of San Diego).

San Diego Board of Trade—H. A. Collins, sec., 601 Timken Bldg.

San Diego Choral Society—Meets every Monday evening at 624 B, Miss Florence Young, pres.; Edna D. Anderson, sec.; B. R. Schryock, conductor.

San Diego County Breeders and Fanciers' Assn—Meets the second Saturday evening in month at Chamber of Commerce. W. E. Mellinger, sec.

San Diego County Council of Defense—E. O. Busenburg, sec. Meets evevry Saturday afternoon at Chamber of Commerce.

San Diego County Dental Society—Kent Kerch, pres.; J. L. Ross, v-pres.; G. C. Marlow, sec.; meets first Monday evening of each month, at 608 Timken Bldg.

San Diego County Medical Society—Dr. W. W. Crawford, sec., 1230 American Bldg.

San Diego County Nurses Home—Dickinson nr Front, Mrs. Alta Westphal, matron.

San Diego County Women's Committee Councils National and State Defense, office rm 5, Court House, Mrs. A. L. Simpson, chairman.

San Diego Diagnostic Group Clinic—Milton A. McRae pres.; F. R. Burnham, v-pres.; J. C. Harper, sec-treas.; 6th fl Scripps Bldg., 525 C.

an Diego Floral Assn.—Stephen Connell, pres.; Alice N. Greer, sec.: 235 Bway, rm 303.

San Diego Girl's Home—Mrs. Dan Armstrong, pres.; Mrs. W. C. Newcome, matron. Bouinas cor Green, Ocean Beach.

San Diego Hotel Association—J. R. Hankla, pres.; R. B. Thorbus, sec.; Mrs. B. W. McDowell, treas.; meets first and third Mondays 3 p. m., at 608 Timken Bldg.

San Diego Humane Society—Hugh J. Baldwin, pres.; Mrs. Louella Hedges, sec.; 966, 2d.

San Diego Humanitarian Society—1726 Kearney, Mrs. Jennie M. Ogg, pres.; Mrs. Rosamond C. Dailey, sec.

San Diego Immigrant Home—2652 Newton av., Miss A. L. Applegate, supt.

San Diego Medical Library—Dr. T. C. Little, pres.; Dr. J. F. Churchill, v-pres.; Dr. Robt. Pollock, sec.; Dr. J. C. Yates, treas.; Mrs. Alice H. Merrill, librarian, 1007, 5th, rm 1230.

San Diego Museum Association—Dr. E. L. Hewett, director, Administration Bldg., Balboa Park.

San Diego Music Festival Inc.—1434 5th; B. R. Schryock, sec.

San Diego Retail Grocers' Assn.—H. K. Weitzel, pres. Meets every 1st and 3d Wednesday at 861, 6th, rm 608.

San Diego Society of the Archaelogical Institute of America—Dr. E. L. Hewett, pres.; L. A. Blochman, treas.; Science of Man Bldg., Balboa Park.

San Diego Society for the Study and Prevention of Tuberculosis, Free Dispensary, B nw cor 7th. Open Monday and Thursday from 2 to

PARADISE VALLEY SANITARIUM
NATIONAL CITY, CAL.

CHAS. R. McCORMICK LUMBER CO.
Wholesale and Retail Dealers BOTH PHONES OFFICE, YARDS, PLANING MILL AND WHARVES FOOT OF 24TH, ON BAY

3:30 p. m. Resthaven 2 miles E of terminus City Hts car line. Lemon Villa Tract, North Chollas Valley—Dr. P. C. Carrington, pres.; Mrs. Mina B. Brust, sec.

San Diego Society of Natural History—Gen. A. W. Vogdes, pres.; Mrs. Kate Stephens, sec. and curator; Utah Bldg., Balboa Park.

San Diego Symphony—J. Wm. Brown pres.; B. R. Schryock, conductor, 1434, 5th.

San Francisco Earthquake Survivors—Meets 18th April in each year, 232 Spreckels Bldg. Dr. A. L. Simpson, pres.; A. M. Paton, sec.

Scripps Institute for Biological Research, La Jolla. Dr. Wm. E. Ritter, scientific director; W. C. Crandall bus. mgr.

Seamen's Rest, foot of W. Market—J. H. Bamberry, supt.

Travelers' Aid Society—Ella Thomas, sec., 646 Bway.

United Commercial Travelers', San Diego Council 405—Meet second Saturday each month in K. of P. Hall, 3d sw cor E. A. E. Clark, sec., P. O. Box 353.

U. S. Service League, 425 C, 3d fl. Mrs. E. M. Jennison, Regent, Mrs. L. M. Horton, vice-regent, Mrs. Miriam Barney, sec., Mrs. J. G. Burne, treas.

Wholesalers' Board of Trade and Credit Assn., Carl O. Retsloff, sec., 573-4 Spreckels Bldg.

Willing Helpers Circle of Kings Daughters—Meets each Wednesday at 1744, 1st.; Mrs. Mary T. Greene, v-pres.

Woman's Central Christian Temperance Union—Meets second and fourth Thursdays at Central M. E. Church; Mrs. Ella J. Whitmore, pres.

Woman's Christian Temperance Union (Adams avenue)—Mrs. Luella Grizzle, pres.; meets second Friday of each month at homes of members.

Woman's Christian Temperance Union—(First Union), Mrs. Florence A. McCoy, pres.; Jennie Staples, treas.; Mrs. Margaret French, sec.; Meets every Thursday at 854, 12th.

Womans Christian Temperance Union—(Frances Willard), Mrs M. Olive French, pres., Meets first Friday of each month at Trinity M. E. Church.

Woman's Christian Temperance Union—(University Heights), Mrs. Loretta M. Huffman, pres.; Meets first and third Tuesdays of each month at Taylor M. E. Church.

Young Men's Institute—Meets every Monday evening at St. Joseph's Hall, 1528, 4th. Y. M. C. A. National War Work Council, Camp San Diego; R. H. Campbell, gen. sec., 121 Bway, rm. 664.

Zoological Society of San Diego—Harry M. Wegeforth, pres.

State Societies

San Diego Federation of State Societies, office 615 Bway—Officers and Executive Committee, A. P. Meaker, pres.; Mrs. Nellie M. Gilmer, v-pres.; J. O. Martin, executive sec.; Ward W. Albin, treas.; A. P. Meaker, Mrs. Nellie M. Gilmer, J. O. Martin, W. Ward Albin, Jacob Weinberger, M. M. Gordon, Mrs. Isabel Churchill, Mrs. Jeanette R. Markham and Mrs. J. E. McCarty. The executive committee meets the first Monday of each month at 8 p. m. 615 Bway.

Arizona—Mrs. Blanche Weinberger, pres.; Clarabel Stephens, sec, 1133, 21st.

British Social Society—Major H. D. Gerrard, pres.; Rose C. Plante, sec. Meets fourth Tuesday, S. D. Club House.

California—Mrs. Lucile M. Cowles, pres.; Mrs. Elizabeth H. Hyde, sec., 4494 Arch.

Cambrian (Welsh) Society—W. A. Chamberlain, pres.; Mrs. J. L. Williams, sec., 4226 Alabama.

Canadian Society— M. M. Gordon pres.; 729 Timken Bldg.; J. M. Chatterson, sec.; meets first Friday of each month at 949, 9th.

Colorado—Mrs. Isabella Churchill, pres.; J. O. Martin, sec., 615 Bway. Meets second Thursday evening of each month at 1355, 5th.

T. S. CHILDS
DENTIST
1027 5TH STREET
PHONE MAIN 988

Write Us for Mailing Lists
Any Trade or Profession Here or Anywhere
=
San Diego Directory Company

KETTNER & SALMONS
The Insurance Men
SOUTHERN TITLE BLDG.
PACIFIC 244 HOME 1344
WRITE—Life Fire Burglary Health Bonds Automobiles Accident Liability Plate Glass Workmen's Compensation

DR. ZAUS Z. JACQUES'
SCHOOL OF
PSYCHOLOGICAL AWAKENING AND EXPRESSION
Phone, Main 2144 1023 SEVENTH STREET Cotner of Broadway

Harry Fisher & Co. GENERAL INSURANCE REAL ESTATE BONDS 240 C STREET

State Societies (Continued)

Connecticut—E. B. Adams, pres.; Ethel Talbot sec-treas., 3704 Park blvd. Meets fourth Tuesday of the month at homes of members.

Indiana—E. E. Hendee, pres., Central Mtg. Bldg.; Mrs. Gertrude Forest, sec., 1854 Front.

Iowa—Mrs. Alice Croghan, pres., Natl City, Mrs. Alice Hageman, sec., 933, 11th.

Maine—A. E. Blethen, pres., 1345 5th; Mrs. Sadie L. Bowker, sec., 321, 5th Coronado.

Michigan—D. F. Glidden, pres., 513 Central Mortgage Bldg.

Minnesota—F. B. Andrews, pres.; Mrs. Nancy Henderson, sec., La Mesa.

Nebraska—Minnie J. Gilmore, pres., 950, 9th.

New Mexico—Mrs. Jeannette R. Markham, pres.; Mary V. Nash, sec. Coronado.

Pennsylvania—J. D. Smith, pres., 1570, 4th; Mrs. Jennie B. Blethen, sec., 2034, 30th.

Utah—Mrs. J. E. McCarty, pres.; Mrs. W. S. Bing, sec., 241 W. Robinson.

Vermont—Mrs. Lucy E. Jordan, pres.; Mrs. Lottie Esty, sec., 1877 Altamira.

Wisconsin—C. A. McGee, pres., 716 Timken Bldg., L. S. Everts, sec., 801 Am. Bldg.

Clubs

Ad Club—Meets every Wednesday noon at Maryland Hotel. A. T. Johnson, pres.; Fulton Miller, sec-treas.

As You Like It Club—Meets every Thursday afternoon at 4514 Campus av., Eleanor R. Partridge, pres.

Automobile Club of Southern California—F. L. Baker, pres.; W. L. Valentine 1st v-pres.; H. G. Miller, 2d v-pres.; S. L. Mitchell, sec.; Ralph Reynolds, asst. sec.; Jas. L. Joyce, representative, Bway nw cor 2d.

Brooklyn Heights Improvement Club—Chas. F. Marker, pres., 2127 29th.

Cabrillo Club—425 C., E. O. Busenburg, pres.; H. W. Hinman, sec.; C. L. Williams treas.

Caledonian Club—Meets second Friday of each month at 615 Bway., J. M. Chatterson, pres.; John Lawrence, sec.

Centro Musicians Club—509 F.

Channing Club—Mrs. D. D. Smith, treas—Meets every Monday afternoon at First Unitarian Church, 6th bet Beech and Cedar.

Chess Club of San Diego—Consolidated with Cabrillo Club, 425 C.

Columbine Club—Marie Shaw, pres.; Julia Bastlin, cor. sec.

Commercial Pacific Club—533 F, rm 6, R. F. Bachman, sec.

Concordia Club—A. P. Steinmann, mgr., 666, 9th.

Coronado County Club—Colin G. Ross, sec.; Office 224 Union Bldg., 235 Broadway.

Cuyamaca Club—Sixth floor Union Bldg.; 235 Broadway. Patterson Sprigg, pres.; L. S. Chamberlain, sec-treas.; C. H. Baker, mgr.

Elks' Club—R. C. Jones, sec., Bway nw cor 2d.

Federated Improvement Club—C. F. Marker, sec. Meets at Cabrillo Club.

Fratellanza Mutua Beneficienza Garibaldina (Sons of Italy)—Meets 1st Sunday afternoon of each month 631, 6th, John Buono, pres.

Friendly Club of the Y. W. C. A.—Meets every Thursday evening; Esther Loveland, pres.

Greeters' Club—Fredk Wilson, pres.; F. C. Dean, sec. and treas., New Palace Hotel.

Jolly Social Club—Meets every Saturday night in Liberty Hall; Tony Iverson, pres.

Kensington Park Women's Club—Margt I. Griffith, sec-treas., 4551 Edgeware rd.

La Jolla Golf Club—La Jolla.

La Jolla Women's Club—7767 Draper. Mrs. Flora Atkinson, cor. sec., La Jolla.

Las Olas Club—1007, 5th rm 316; J. S. Hertzbrun, sec.

Lemon Grove Forward Club—Mrs. T. J. Bryan, pres., Lemon Grove.

HARRY FISHER & CO.
GENERAL INSURANCE, REAL ESTATE, BONDS
240 C STREET

Thearle Music Co.
640 BROADWAY
MAIN 798
HOME 1198

Lower California Jockey Club—Jas. W. Coffroth, pres. and gen. mgr.; G. G. Mitchell, sec., 121 Bway rm 349.

Mission Cliff Bible Club—Mrs. Katherine A. Battin, pres.

Mission Restoration Club—G. W. Marston, pres.; J. S. McGroarty, v-pres.; E. T. Lannon, sec.; Philip Morse, treas.; 948, 3d rm 505.

Mothers' Club of San Diego—Mrs. E. Lois Lane, pres.; Mrs. Mary Steele, treas.; Mrs. Erta Stewart, cor. sec.

News Boys Athletic Club—L. M. Stoll pres. and sec., 861, 6th, rm 220.

Nurses' Club—(Graduates) 1468, 1st.

Pacific Beach Reading Club—Mrs. Lucy Woodward, pres., 1203 Hornblend av., Pacific Beach.

Pastime Gun Club—Hippisley Justin, sec.

Point Loma Golf Club—Frank J. Belcher, jr., pres.; John P. Brown, sec.; Loma Portal, Pt. Loma.

Rotary Club of San Diego—Leslie W. Everts, pres,; E. B. Gould, 1st v-pres.; F. A. Salmons, 2d v-pres.; Homer W. Sumption, sec.; Helen M. Scharf, asst. sec.; Geo. Burnham, treas., 702 Central Mortgage Bldg., 1015, 1st.

Salonika Club—723½, 5th, A. G. Mosley, sec.

San Diego Business Women's Club—Meets every Thursday noon at Y. W. C. A., Alice Robertson, pres.

San Diego Club, The—See San Diego Woman's Club.

San Diego County Federation of Women's Clubs—Mrs. Sallie B. Wohlford (Escondido) pres.

San Diego County Teachers' Club—Gilbert J. Roberts (Escondido), pres.; Mrs. Mabel E. O'Farrell, sec-treas.

San Diego Electric Railway Car Men's Club—121 Bway, rm 220.

San Diego Shakespeare Club—Meets first and third Thursdays. Mrs. Winifred J. Rice, pres.; Mrs. B. G. Davis, v-pres.; Mrs. F. J. Schlinger, 2d v-pres.; Mrs. Eliza A. Clark, sec.; Mrs. Fannie E. Sullivan, treas.

San Diego Tennis Club—3059 Hawthorn.

San Diego Woman's Press Club—Mrs. Bertha Gwynne, pres. Meets second and fourth Thursdays every month, U. S. Grant Hotel.

San Diego Woman's Club—Mrs. Mary L. Alverson, pres.; Mrs. Laura Rinehart, rec. sec.; Mrs. Jennie Ash, cor. sec.; Mrs. F. W. Wadham, treas, 949, 9th.

Scottish Social Club—Meets second Tuesday of each month 8 p. m., at Moose Hall, 914, 7th. Mrs. Margaret Peppin, sec., r 3218 L.

Silver Gate Society— 3d fl 761, 6th.

Slavonian Literary and Social Club—832, 5th, rm 7; Louis Radovich, sec.

Sock and Buskin Club—John L. Connor, director.

Smith College Club—Mrs. J. W. Fisher, pres.

T. P. G. Business Girl's Club—Meets every Friday evening at Y. W. C. A., 646 Bway. Greta Bailey, sec.

University Club of San Diego—1333, 7th. A. H. Sweet, pres.; L. J. Gage, v-pres.; G. L. Shaul, sec.; J. Z. Martin, treas.

University Heights Mothers' Club—Meets every Tuesday afternoon at University Heights Playground, Mrs. H. O. Robe, pres.

Wayfarers' Club— 546, 3d. Jos. Robinson, pres.; D. T. Williams, sec.

Wednesday Club The—Ivy Lane nw cor 6th. Mrs. Gertrude E. Cleverdon, pres.; Mrs. Miriam Barney, sec.; Mrs. Ella Foote, treas.

Wide-Awake Improvement Club—Meets every Wednesday night at 8:00 p.m ., at club house, 2577 Imperial av. John Widenor, sec.

Writers' Club of San Diego—Mrs. F. D. Cooper, pres.; Rebecca Strutton, sec. Meets first and third Thursdays of each month at U. S. Grant Hotel.

Clubs and Rest Rooms in San Diego for Service Men

Armory Club—Armory Bldg, 13th, cor G.

Army and Navy Service Club—1157, 6th.

Christian Science Club Room—137 Bway.

Club Rooms for Service Masons—5th ne cor Ash.

Colorado State Society Club for Enlisted Men—1355, 5th.

Enlisted Men's Club—1052, 5th.

Enlisted Men's Club—Basement Central Christian Church.

Victrolas
PIANOS.
KNABE
Knabe-Ampico
VOSE-KIMBALL
DECKER
KOHLER & CAMPBELL
MARSHALL & WENDELL
AUTOPIANO
GULBRANSEN & DICKINSON

Ross & George
Bookbinders
Blank Book Manufacturers
and Paper Rulers
860 Third

California Washing Powder
Will not hurt the hands
USE NO SOAP
Ask for the Yellow Package
Makes Your Clothes as White as Snow

SAN DIEGO FARM & MORTGAGE COMPANY
617 "E" STREET
TIMKEN BLDG.
PHONES
Pacific 1841 Home 2245
FARM LANDS
SURETY BONDS
GENERAL INSURANCE
BUILDING LOANS

ATTORNEYS ATTENTION
Searches made for Defendants in all California Directories or throughout the United States.
Affidavits Furnished.
LOS ANGELES DIRECTORY CO., 818 Broadway Central Bldg., Los Angeles

Clubs (Continued)

Federation of State Societies Club for Enlisted Men—615 Bway.

Service Club The—935 Wall.

The Elks' Club, Fraternal Organizations, Y. M. C. A. and Salvation Army extend privileges to men in service.

U. S. Service League—At Cabrillo Club—425 C.

For commissioned officers the privileges of the following clubs are extended: Cuyamaca Club, University Club, and Pt. Loma Golf Club.

ROWING CLUBS

Olympia Columbia Rowing Assn.—ft of 5th.

S. D. High School Rowing Club—Bay front ft of 28th.

S. D. Rowing Club—Richd H. Barthemess in charge, wharf, ft of 5th.

San Diego Yacht Club—P. A Giraud, commodore, office 740, 4th. Walter C. Jahries, sec. Coronado side of bay nr the ferry, ft of E. av.

Silver Gate Girls' Rowing Club—ft of 5th.

South Western Yacht Club—Bay Front, ft of W. Grape.

State Normal School Rowing Assn.—Foot of W. Market.

Y. W. C. A. Rowing Club—Club House ft of 5th.

Zlac Rowing Club Boat House—Foot of W. Market.

THE CITY DIRECTORY is the most effective and most economical method of reaching all the people all the time. Those who buy without looking at the list do themselves great injustice :: The classified lists in the Business Directory form the best Buyers' Guide on Earth :: A modern, up-to-date method of getting what you want.

Pfahler Buelow & Fisher
=
Commercial Linotype Compositors
=
860 3RD

CONSULT THE
BROWN OPTICAL CO.
1011 FIFTH STREET
GROUND FLOOR AMERICAN BLDG.
MAIN 2997
HOME 1430

TEFFT TRANSPORTATION
MOVES ANYTHING
MAIN 4863 1143 SECOND ST HOME 4864

Street and Avenue Guide

OF THE CITY OF SAN DIEGO

In this department of the City Directory the Streets are alphabetically arranged and described.

Following the streets in San Diego proper will be found the names of streets in the outlying sections of the city, arranged alphabetically under the district in which they are located.

COPYRIGHT 1918 BY SAN DIEGO DIRECTORY CO

A.
East fr 1st 3 blks N of Broadway
1st 100
2d 200
3d 300
4th 400
5th 500
6th 600
7th 700
8th 800
9th 900
10th 1000
11th 1100
12th 1200
13th 1300
14th .....——
(Not open to 15th)
15th 1500
16th 1600
17th 1700
18th 1800
19th 1900
20th 2000
21st 2100
22d 2200
23d 2300
24th 2400
25th 2500
26th 2600
27th 2700
28th 2800
29th 2900
30th 3000
31st 3100
32d 3200
33d 3300
34th 3400

A (West)
West fr 1st 3 blks N of Broadway
1st 100
Front 200
Union 300
State 400
Columbia 500
India 600
Arctic 700
California 800
Atlantic 900

ACACIA.
SE fr 35th at junction with Boston av
35th 3500
Rigel 3200
Sive 3300
(Not open to Una)
Una ends.....3400
38th begins.....——
Vesta ends.....3500
Delta (begins)....——
39th 3600

ACACIA DR.
(East San Diego)
SE fr University av, 1 blk E of Euclid
University av....4600

ACHILLES DR.
(East San Diego)
W fr Rexmore dr, ½ blk S of El Cajon av
Rexmore dr.....3700

ADA
S fr Imperial av, ½ blk E of 39th
Imperial av.....100
Superior 300

ADAMS AV.
E fr Mission Cliff Pk 2 blks N of Monroe av
Campus av 1600
North av 1700
Park blvd 1800
Georgia 1900
Florida 2000
Alabama 2100
Mississippi ends.2200
Louisiana ends..2300
Texas 2400
Arizona ends 2500
Hamilton 2600
Oregon 2700
Idaho 2800
Utah 2900
Kansas 3000
Nebraska 3100
Boundary 4600
32d ends 3200
Works av ends..——
Mission dr begins.——
33d ends 3300
34th 3400
35th 3500
36th 3600
37th 3700
38th 3800
Hawley blvd 3900
40th begins 4000
41st 4100
42d 4200
43d 4300
44th 4400

ALABAMA.
N fr Upas, 1 E of Florida
Upas 3400
Myrtle 3500
Dwight begins...3600
Cypress av ends.3635
Landis begins....3700
Robinson av ends.3735
Wightman begins3800
University av ...3900
Lincoln av 4000
Polk av 4100
Howard av 4200
El Cajon av 4300
Meade av 4400
Monroe av 4500
Mission av 4500
Madison av 4600
Adams av 4700

ALAMEDA DR.
S fr Sunset blvd, 1 blk W of Howard
Sunset blvd 4100
Sheridan 4000
Henry ends 3900
St. James pl 3900

ALAMEDA PL.
N fr Titus 1 blk W of Henry
Titus 3550
Linwood 3600
Guy 3650
Puterbaugh 3700

ALAMEDA TER.
N W fr Puterbaugh bet Alameda pl and Henry
Puterbaugh 1900

ALBATROSS.
N fr junction of Fir and Union 1 blk W of Front
Fir 1900
Grape 2000
Hawthorn 2100
Ivy 2200
Juniper 2300
Kalmia 2400

IRWIN & CO.
HAY, GRAIN, FLOUR, MILL FEEDS, POULTRY FEEDS, GRAIN BAGS, WOOL BAGS, SACK TWINE, COAL
Main office FOURTH AND K
PHONES: MAIN 440 HOME 1440

American National Red Cross
San Diego Chapter
Headquarters 809 Sixth
Maryland Hotel Bldg.
Phone Main 1992

PATENTS
A. B. BOWMAN
ATTORNEY AT LAW
311 UNION BLDG. MAIN 378-2223W
SAN DIEGO, CAL.

ORT IRON WORKS
PHONE MAIN 1920 11TH AND IMPERIAL AVE.

WE COLLECT WHERE OTHERS CAN NOT
MERCHANTS ASSOCIATION COLLECTION BUREAU
H. A. COLLINS, SEC'Y
ROOMS 611-12 TIMKEN BUILDING
MAIN 116 HOME 1980

Laurel 2500
Maple 2600
Nutmeg 2700
Olive 2800
Palm 2900
Quince 3000
Redwood 3100
Spruce 3200
Thorn 3300
Upas 3400
Walnut 3500

Brookes av 3600
Pennsylvania ...3700
Robinson av 3800
University av ...3900
Washington 4000
Lewis 4100
Montecito Way ..4150

ALBERT.
N fr Upas 3 blks E of 10th
Upas 3400
Myrtle av 3500
Brookes av 3600
Cypress av ....——
Pennsylvania av 3700
Robinson av.....3800

ALMOND
E fr Boundary 1 blk N of F
(Changed to Hilltop dr)

ALPHA.
E fr 37th 1 blk N of Beta
37th 3700
38th 3800
39th 3900
40th 4000
41st 4100
42d 4200

ALPINE AV
(East San Diego)
N fr University av 1 blk E of Euclid av
University av....4000
Anna av 4100
Orange av.....4200
Florence av.....4300
El Cajon av.....4400

ALTA.
N fr Hilltop dr 1 blk E of Penn av
(Changed to Quail)

ALTADINA
(East San Diego)
N fr Anna av 1 blk E of Manzanita
Anna av 4100
Orange av.....4200
Florence av.....4300
El Cajon av.....4400

ALTAMIRA PL.
W fr Hermosa way 1 blk N of Altura pl
Hermosa way ...1600
Sierra Vista 1700
Valle Vista 1800

ALTURA PL.
W fr Hermosa Way 1 blk N of Montecito Way
Hermosa way....4200
Sierra Vista 4200

AMETHYST.
(East San Diego)
N fr 1 blk S of Swan av, 1 blk E of Standard
Swan av 2900
Denver av 3000
Highland av 3100
Ohio av 3200

AMPUDIA (Old Town)
NE fr Kurtz 1 NW of Trias
Kurtz 3750
Hancock 3800
Moore 3850
Jefferson 3900
Congress 3950
San Diego av ...4000
Juan 4100
Sunset blvd 4200
Whitman 4250
Chestnut 4300
Hickory 4350
Fort Stockton dr.4400
Pine 4450
Cherry 4500

ANDERSON PL.
E fr 5th 1 blk N of Brookes av
5th 500
6th 600

ANDREWS.
NE fr Titus 1 blk NW of Wellborn
Titus 3550
Linwood 3600
Guy 3650
Puterbaugh 3700
Torrence 3750
Neale 3800
Sutter 3850
Tupper 3900
Sublett 3950

ANNA.
(East San Diego)
E fr Boundary 1 blk N of University
Boundary 3200
Mission av 3300
Wabash av 3350
Scott av 3400
Swift av 3450
Pacific av 3500
Wilson av 3550
Storey av 3600
Cherokee av 3650
Reed av 3750
Thomas av 3750
Daley av 3800
Sisson av 3850
Hugo av 3900
Conklin av 3950
Stockton av 4000
Copeland av 4050
Van Dyke av ...4100
Pauly av 4150
Fairmount av ...4200
Colonial av 4250
Highland av 4300
Cabrillo av 4350
Chamoune av ...4400
Mentone av 4450
Menlo av 4500
Serria av 4550
Euclid av 4600
Alpine av 4650
Estrella av 4700
Cerros av 4750

ANTHONY DR.
N fr Division 1 blk E of Dalbergia
Division 2300
Marine View dr..2200

ARBOR DRIVE
(Formerly Stockton)
E fr 1st 2 blks N of Lewis
1st 100
Bachman 200
3d 300
4th 400
5th 500
6th 600

ARBOR DRIVE
(WEST)
W fr 1st 2 blks N of Lewis
1st 100
Front 200
Brant ends 400
Curlew ends 500
Dove 600
Eagle 700
Falcon 800
Goldfinch 900
Hawk 1000
Ibis 1100
Jackdaw 1200
Ingalls 1300
Lark 1400
Randolph 1500
Palmetto Way ..1600
Stephens 1700
Montecito Way ..1750

ARCADIA DR.
W fr Hawk ½ blk N of Barr
Hawk 4400
Avalon dr 4400

ARCADIAN AV.
N fr Ivy 2 blks E of Gregory
Ivy 2200
Juniper 2300

ARCH.
N fr Meade av 1 blk W of New Jersey
Meade av 4400
Monroe av 4500

ARCTIC.
N fr the bay 1 blk E of California
Market 600
G 700
F 800
E 900
Broadway 1000
C 1100
B 1200
A 1300
Ash 1400
Beech 1500
Cedar 1600

INSURANCE
FIRE AND AUTOMOBILE
MORTGAGE LOANS
N. L. COLEMAN
410 B STREET
PHONE, MAIN 999

LIGHTING, STARTING, IGNITION AND BATTERY SERVICE
ALWAYS OPEN
AUTO ELECTRICAL EQUIPMENT CO.
SERVICE 932-4-6 EIGHTH ST. AUTOMOBILE ELECTRICIANS PHONE MAIN 900

Date 1700
Fir 1900
Grape 2000
Hawthorn 2100
Ivy 2200
Juniper 2300
Kalmia 2400
Laurel 2500
Maple 2600
Nutmeg 2700
Olive 2800
Palm 2900
Quince 3000
Redwood 3100
Spruce 3200
Sassafras 3300
Thorn 3400
Upas 3500
Vine 3600
Walnut 3700
Bean 3800
Winder 3900
Harasthy 4000
McKee 4100
McNealy 4200

ARDEN WAY.
N fr Sunset blvd 1 blk W of St James pl
Sunset blvd 4200
Hickory begins..2000
Ft Stockton dr..2000

ARGUELLO.
N fr Sunset blvd 1 blk W of Arden way
Sunset blvd 4200
Hickory 2100

ARISTA (Old Town)
NE fr Kurtz 1 blk NW of Ampudia
Kurtz 3750
Hancock 3800
Moore 3850
Jefferson 3900
Congress 3950
San Diego av 4000
Juan 4100
Sunset blvd 4200
Whitman 4250
Chestnut 4300
Hickory 4350
Ft Stockton dr...4400
Pine 4450
Cherry 4500

ARIZONA.
N fr Upas 1 blk E of Texas
Upas 3400
Myrtle av 3500
Dwight 3600
Landis 3700
Wightman 3800
University av ...3900
Lincoln av 4000
Polk av 4100
Howard av 4200
El Cajon av 4300
Meade av 4400
Monroe av 4500
Madison av 4600
Adams av 4700
Collier av 4800

ARNOLD
N fr Upas 1 blk E of Arizona
Upas 3400
Myrtle av 3500
Dwight 3600
Landis 3700
Wightman 3800
University av ...3900

ARNOLD AV (East San Diego)
E fr Winona 2 blks N of El Cajon av
Winona 7300
Manzanita 7400
Winn av 7500
Molino (ends) ..7600
Lemona (ends)..7700

ARNOLD PL.
W fr Maryland bet Van Buren and Tyler
Maryland 1400

ARTHUR AV. (Normal Heights)
E fr Mission dr 1 blk N of McKinley av
Mission dr .....——
38th 3800
Hawley blvd 3900
40th 4000
41st 4100
Mission dr .....——

ASH.
E fr 1st 1 blk N of A
1st 100
2d 200
3d 300
4th 400
5th 500
6th 600
7th 700
8th 800
9th 900
10th 1000
Balboa Park (not open to 28th)
28th 2800
Granada av 2850
29th 2900
Dale 2950
30th 3000
Fern 3050
Grove .....——
Ida 3150
32d 3200
Bancroft 3250
33d 3300
Felton .....——
Gregory .....——
34th 3400
Morse .....——
Whaley .....——
35th 3500
Dalton .....——
Pennell .....——
36th 3600
McClellan .....——
Bay View 3700

ASH (West)
W fr 1st 1 blk N of A
1st 100
Front 200
Union 300
State 400
Columbia 500
India 600
Arctic 700
California 800
Atlantic 900

ATLANTIC.
N fr H 1 blk E of the bay
Market 600
G 700
F 800
E 900
Broadway 1000
C 1100
(Not open to A)
A 1300
Ash 1400
Beech 1500
Cedar 1600
Date 1700
Fir 1800
Grape 1900

ATLANTIC (North)
N fr Bean 1 blk E of the bay
Bean 200
Emory 300
Harasthy 400
Clayton 500
Sutherland 600
Noell 700
Estudillo 800
Wright 900
Bandini 1000
Couts 1100
Witherby 1200

AUBURN (East San Diego)
S E fr Euclid av 1 blk S of Auburn dr
Euclid av 6900

AUBURN DR. (East San Diego)
SE fr Euclid av 1 blk S of University av
Euclid av 6900

AVALON DR.
N from Barr ½ blk W of Hawk
Barr 4400
Arcadia 4400

B.
E fr 1st 2 blks N of Broadway
1st 100
2d 200
3d 300
4th 400
5th 500
6th 600
7th 700
8th 800
9th 900
10th 1000
11th 1100
12th 1200
13th 1300
14th 1400
Bancroft pl.....1450
15th 1500
16th 1600
17th 1700
18th 1800
19th 1900
20th 2000

Russ Lumber and Mill Co.
First and I Streets

Office Buildings
With their tenants see Pages 12-14

Eight Floors of Quality and Beauty in Furniture, Carpets, Rugs, Draperies, Office Equipment, Stoves, Phonographs.
EASY PAYMENTS
FREVERT-BLEDSOE FURNITURE CO.
SIXTH AND C STREETS

E. L. KENDALL
GENERAL INSURANCE
1027 FIRST ST.
MAIN 1633
HOME 2561

PRINTING
THE BEST OF PRINTING IS PRODUCED AT 850 THIRD ST. BY FRYE & SMITH

21st 2100
22d 2200
23d 2300
24th 2400
25th 2500
26th 2600
27th 2700
28th 2800
29th 2900
30th 3000
31st 3100
Ida 3130
32d 3200
33d 3300
34th 3400
Not open to Boundary
Boundary 3900
Vista av 4000
Penn av 4100
Gordon av 4100
Ohio av 4300

B (West)

W fr 1st 2 blks N of Broadway
1st 100
Front 200
Union 300
State 400
Columbia 500
India 600
Arctic 700
California 800
Atlantic 900

BABCOCK

NW fr the bay 1 blk W of Vedder
Couts 2150
Witherby 2200

BACHMAN PL.

N fr Lewis 1 blk E of 2d
Lewis 4100
Montecito Way..4150
Arbor dr 4200

BANCROFT.

N fr N 1 blk E of 32d
N 1
Imperial av 100
L 200
K 300
J 400
I 500
Market 600
(Not open to A)
A 1300
Ash 1400
Beech 1500
Cedar 1600
Date 1700
Elm 1800
Fir 1900
Grape 2000
Hawthorn 2100
Ivy 2200
Juniper 2300
Kalmia 2400
Laurel 2500
Maple 2600
Nutmeg 2700
(Not open to Redwood)
Redwood 3100
Thorn 3300
Upas 3400
Myrtle 3500
Dwight 3600
Landis 3700
Wightman 3800
University av...3900
Boundary 3950

BANCROFT (South)

S fr N 1 blk E of 32d
N 1
Webster av 100
Cley ends..... 200
Franklin av ends. 300
Woolman 400
Martin av 600
Greely av 700
Logan av 800

BANCROFT PL.

N fr C 1 blk W of 15th
C 1100
B 1200

BANDINI.

NE of Water 1 blk W of Wright
Water 3650
Atlantic 3700
Kurtz 3750
Hancock 3800
La Jolla av.....3900
Jefferson 3950
Columbia 4000
Union 4050
Horton 4100

BARR.

E fr Ingalls 1 blk N of Hunter
Ingalls 1300
Jackdaw 1200
Ibis 1100
Hawk 1000
Gold finch 900
Falcon 800
Eagle 700
Dove 600
Curlew 500

BAY AV.

E fr the bay 1 blk S of Colton av, E fr 28th
28th 2800
29th 2900
30th 3000
31st 3100
32d 3200

BAY VIEW.

N fr A 1 blk E of McClellan
A 1300
Ash 1400
Beech 1500
Cedar 1600
Date 1700
Elm 1800

BEAN.

NE fr Atlantic 1 blk N of Walnut.
Atlantic 200
Kurtz 1600
Arctic 1400
India 1300
Columbia 1200
State 1100
Union 1000

BEARDSLEY.

NE fr Railroad av 3 blks SE of N
Railroad av 100
Colton av 200
Main 300
Newton av 400
National av 500
Logan av 600
Kearney av 700
Julian av 800
N .....——

BEECH.

E fr 1st 5 blks N of Broadway
1st 100
2d 200
3d 300
4th 400
5th 500
6th 600
7th 700
8th 800
9th 900
10th 1000
Balboa Park
(not open to 28th)
28th 2800
Granada av .....——
29th 2900
Dale .....——
30th 3000
Fern .....——
Grove .....——
31st 3100
Ida .....——
32d 3200
Bancroft .....——
33d 3300
Felton .....——
Gregory .....——
34th 3400
Morse .....——
Whaley .....——
35th 3500
Dalton .....——
Pennell .....——
36th 3600
McClellan .....——
Bay View 3900
Ingalls .....——

BEECH (West)

W fr 1st 5 blks N of Broadway
1st 100
Front 200
Union 300
State 400
Columbia 500
India 600
Arctic 700
California 800
Atlantic 900

BELMONT AV.

(Normal Heights)

NE fr Mission dr 1 blk E of N end of 44th
Mission dr .....——
Bonnie Brae av..——

BENESCH AV.

E fr 33d 1 blk S of Broadway
33d 3300
34th 3400
35th 3500

CHAS. R. McCormick
Lumber Co.
Wholesale and Retail Dealers
Office, Yards Planing Mill and Wharves
Foot of 24th
On Bay
BOTH PHONES

MOVE BY HECK { ANY THING ANY WHERE ANY TIME
Main 4826
Home 3579
HECK TRANSFER AND STORAGE CO.
1031 Fourteenth

F. W. BRADLEY CO.
FAMILY TRADE A SPECIALTY
TELS: HOME 1157; MAIN 157
WHOLESALE AND RETAIL
Prompt Free Delivery
1058 FOURTH STREET

BENSON.
NE fr Union 1 blk N of Walnut
Union 1400
Horton 1300
Puterbaugh 1200

BENTON PL.
(Normal Heights)
N fr Mission dr 1 E of 41st
Mission dr 5100

BERYL.
(East San Diego)
N fr Home av 1 blk E of Coral
Home av 2900
Denver 3000
Highland av 3100
Ohio 3200

BETA.
E fr 37th 1 blk S of Alpha
37th 3700
38th 3800
39th 3900
(not open to 41st)
41st 4100
42d 4200

BIRCH.
SE fr 34th at junction with Boston av
34th 3100
Rigel 3200
Sive 3300
Thor ends 3400
Una 3500
Vesta 3600
39th 3700
40th 3800

BLAINE.
E fr Cleveland 1 blk N of University av
Cleveland av 1400
University blvd..1500
Centre 1600
Park blvd 1700

BONNIE BRAE AV.
(Normal Heights)
N fr Adams dr 2 blks E of 44th
Adams ave 4700
Menlo av 4800
Belmont av 4900
Ward 5000

BOSTON AV.
E fr 26th 1 blk N of Main
26th 2600
27th 2700
28th 2800
29th 2900
30th 3000
31st 3100
32d 3200
33d begins 3300
34th 3400
35th begins 3500
36th 3600
37th 3700
38th 3800
39th 3900
40th 4000
41st 4100

BOUNDARY.
NW fr Juniper 1 blk W of Mission av
Geary begins 2900
Laurel ends 2900
Powell begins ...3000
Hayes begins ...3100
Suffolk begins ..3200
Norfolk begins...3300
Kearney av begins 3400
Fulton begins ...3500
Franklin ends ..3500
Myrtle ends 3600
Bowery begins ..3600
Dwight ends 3600
Castle begins ...3700
Landis ends 3700
Klauber begins ..3800
Wightman ends 3800
University av ...3900
Lincoln ends ...4000
Steiner begins ...4000
Anna begins 4100
Polk av ends ...4100
Orange av beings.4200
Howard av ends.4200
El Cajon av 4300
Meade av ends..4400
Olive av begins...4400
Monroe av 4500
Madison av 4600
Adams av 4700
Works av 4800

BOWERY.
(East San Diego)
E fr Boundary 1 blk S of Castle
Boundary 3300
Mission av 3400

BOYD (Old Town)
NW fr Witherby 1 blk NE of Juan
Changed to Sunset blvd

BRANT.
N fr junction of Union and Hawthorn
Hawthorn 2100
Ivy 2200
Juniper 2300
Kalmia 2400
Laurel 2500
Maple 2600
Nutmeg 2700
Olive 2800
Palm 2900
Quince 3000
Redwood 3100
Spruce 3200
Thorn 3300
Upas 3400
Robinson 3800
University av ...3900
Douglass 4000
Washington 4050
Lewis 4100
Montecito Way..4150
Arbor dr 4200

BROADWAY.
E fr 1st 1 blk S of C
1st 100
2d 200
3d 300
4th 400
5th 500
6th 600
7th 700
8th 800
9th 900
10th 1000
11th 1100
12th 1200
13th 1300
14th 1400
15th 1500
16th 1600
17th 1700
18th 1800
19th 1900
20th 2000
21st 2100
22d 2200
23d 2300
24th 2400
25th 2500
Glendale av ends 2550
26th 2600
27th 2700
28th 2800
29th 2900
30th 3000
31st 3100
Edgemont begins 3140
32d 3200
33d 3300
34th 3400
35th 3500
36th 3600
Not open to Boundary
Boundary 3800
Penn av 3900
Alta 4000
Clifton ends 4100
Ohio begins 4200
Concord av 4400
Nevada av 4500

BROADWAY (West)
W fr 1st 1 blk S of C
1st 100
Front 200
Union 300
State 400
Columbia 500
India 600
Arctic 700
California 800
Atlantic 900

BROOKES AV.
E fr 1st 1 blk N of Walnut
1st 100
2d 200
3d 300
4th 400
5th 500
6th 600
7th 700
8th 800
9th 900
10th 1000
Vermont 1200
Richmond 1400
Herbert 1500
Park blvd 1600

BROOKES AV.(West)
W fr 1st 1 blk N of Walnut
1st 100
Front 200
Albatross 300
Brant 400
Curlew 500
Dove 600

Barney & Barney
Insurance
Bonds, Loans
Liability
Compensation
PACIFIC MUTUAL LIFE INS. CO.
Scripps Bldg.
Rooms 207-209

ALLEN'S MILK
Producers and Distributors of
PURE MILK
FAMILY TRADE OUR SPECIALTY.
ALLEN'S DAIRY
RURAL No. 2
ALLEN'S CREAM

CARPENTER'S INC.
1036 6TH ST., NEAR BROADWAY
HOME 1030; MAIN 828
THREE FLOORS OF Commercial Stationery, Office Supplies, Filing Systems and Devices, Books, Fine Stationery and Engraving.
DESKS DEPARTMENT ON THIRD FLOOR

John Burnham & Company
212-214 TIMKEN BUILDING
REAL ESTATE LOANS AND INSURANCE

Johnson-Saum Company
FUNERAL DIRECTORS
+
LADY ASSISTANT
+
N. W. Cor. Fourth & Ash
+
TELEPHONES
SUNSET, MAIN 158
HOME 1158

P. M. DAIRY ASS'N
Manufacturers and Distributors of
Purity Dairy Products
COTTAGE CHEESE
ICE CREAM
BUTTER
CREAM
MILK KEFIR
12th & K Sts.
Phones: HOME 2034
MAIN 3311
Butter and Egg Dept.—701 Fifth
HOME 2431
MAIN 411

Eagle 700
Falcon 800
Goldfinch 900
Hawk 1000
Ibis 1100
Jackdaw 1200
Ingalls 1300
Lark 1400

BROOKLYN AV.
(East San Diego)
N fr Turk 2 blks E of Horton av
Turk 2900
Horton av.....3000
Dawn 3050
Scio 3100
Prospect 3150
Pascoe 3200
Horton .....——
High .....——
Montgomery 3300

BRUCE COURT
N fr National av to Logan av 1 E of 40th
National av 4040

BRYANT.
NE fr Main 1 blk NW Pluto NE to Boston av.

BUCHANAN.
NW fr Hayes av 1 blk W of Maryland
Hayes 4200
New Jersey begins 4200
Connecticut begins 4300
Oklahoma begins.4400
Massachusetts begins 4500

BUCKEYE
S E fr E end of Filbert to Division

BURLINGAME DR.
E fr 30th 1 blk S of Nutmeg
30th 3000
31st 3100

BURNS COURT
N fr National av to Logan av 1 E of 39th
National av 3930

BUSH.
W fr Eagle 3 blks S of Washington
Eagle 900
Goldfinch 1000
Ibis 1100
Jackdaw 1200
Ingalls 1300

BUTLER.
E fr Boundary 1 blk N of C
(Changed to B)

C.
E fr 1st 1 blk N of Broadway
1st 100
NE of San Diego av
2d 200
3d 300
4th 400
5th 500
6th 600
7th 700
8th 800
9th 900
10th 1000
11th 1100
12th 1200
13th 1300
14th 1400
Bancroft pl begins .....——
15th 1500
16th 1600
17th 1700
18th 1800
19th 1900
20th 2000
21st 2100
22d 2200
23d 2300
24th 2400
25th 2500
26th 2600
27th 2700
28th 2800
29th 2900
30th 3000
31st 3100
Edgemont .....——
32d 3200
33d 3300
34th 3400
35th 3500
36th 3600
Not open to Boundary
Boundary 3800
Vista 3820
Penn av 3900
Alta ends 4000
Ohio 4200

C (West)
W fr 1st 1 blk N of Broadway
1st 100
Front 200
Union 300
State 400
Columbia 500
India 600
Arctic 700
(not open to California)
California 800
Atlantic 900

CABRILLO.
(East San Diego)
N fr Ohio av 1 blk E of Highland av
Ohio 3200
Chatham 3300
Center 3400
Clark 3500
Howard 3600
Castle 3700
Klauber 3800
University av ...4000
Anna av 4100
Orange av 4200
El Cajon av.....4300

CALHOUN.
(Old Town)
NW fr Taylor 1 blk NE of San Diego av.
Twiggs 2600
Mason 2700
Wallace 2800
Taylor 2900
Rosecrans 3000
Gaines 3100
Riley 3200
Greenwood 3300

CALIFORNIA.
N fr I 2 blks E of the bay
I 500
Market 600
G 700
F 800
E 900
Broadway 1000
C 1100
(Not open to A)
A 1300
Ash 1400
Beech 1500
Cedar 1600
Date 1700
Fir 1900
Grape 2000
Hawthorn 2100
Ivy 2200
Juniper 2300
Kalmia 2400
Laurel 2500
Maple 2600
Nutmeg 2700
Olive 2800
Palm 2900
Quince 3000
Redwood 3100
Spruce 3200
Sassafras 3300
Thorn 3400
Upas 3500
Vine 3550
Walnut 3600
Kurtz 3600
Chambers 3650
Bean ends .....——
Winder 3700
Emory ends .....——
Pierce 3750
Harasthy ends ..——
McKee 3800
Clayton ends .....——
McNealy 3850
Sutherland ends ——
Stone 3900
Noell ends .....——
Henry 3950

CAMBRIDGE.
(Normal Heights)
W fr Kensington dr 2 blks N of Jefferson av
Kensington dr ..5300
Crescent rd 5400
Plymouth av 5500

CAMPUS AV.
NW fr University blvd 1 blk N of Lincoln av
University blvd..4100
Tyler av begins..4200
Van Buren av begins 4300
Meade av 4400
Monroe av 4500
Madison av 4600
Adams av 4700
Golden Gate av begins 4700

HOTEL CHURCHILL
AMERICAN AND EUROPEAN
NINTH AND C STREETS
ABSOLUTELY FIREPROOF
Breakfast, 50c
Luncheon, 50c Dinner, $1.00
GEORGE L MAYNE, MANAGER

If it's building material you want, see **THE DIXIE LUMBER AND SUPPLY CO.**
WE SELL EVERYTHING TO BUILD ANYTHING
BOTH PHONES UNIVERSITY AVE. AND OHIO ST.

CANYON RD.
N fr Ft Stockton dr 1 blk W of Sierra Vista
Ft Stockton dr...1800

CAPITAN AV.
N fr Kalmia 2 blks E of 30th
Kalmia 2400
Laurel 2500
Maple rebegins...2600
Burlingame dr ..2700

CAPPS.
E fr 28th 2 blks N of Upas.
28th 2800
Utah 2850
Sherman 2870
29th 2900
30th 3000
Ray .....——

CASTLE.
(East San Diego)
E fr Boundary 1 blk S of Klauber
Boundary 3300
Mission av 3351
Wabash av begins 3400
Madison av ends.3400
Swift av begins..3450
Pacific av 3500
Wilson av 3550
Storey av 3600
Cherokee av 3650
Reed av 3700
Thomas av 3750
Daley av 3800
Sisson av 3850
Hugo av 3900
Conklin av 3950
Copeland av 4000
Van Dyke av....4050
Pauly av 4150
Fairmount av ...4200
Colonial av 4250
Highland av 4300
Cabrillo av 4350
Chamoune av ...4400
Mentone av 4450
Menlo av 4500
Serria av 4550

CEDAR.
E fr 1st 6 blks N of Broadway
1st 100
2nd 200
3d 300
4th 400
5th 500
6th 600
7th 700
8th 800
9th 900
10th 1000
Balboa Park (not open to 28th)
28th 2800
Granada .....——
29th 2900
Dale .....——
30th 3000
Fern .....——
Grove .....——
31st 3100
Ida .....——
32d 3200
Bancroft .....——
33d 3300
Felton .....——
Gregory .....——
34th 3400
Whaley .....——
35th 3500
Pennell .....——
36th 3600
McClellan .....——
Bay View .....——

CEDAR (West)
W fr 1st 6 blks N of Broadway
1st 100
Front 200
Union 300
State 400
Columbia 500
India 600
Arctic 700
California 800
Atlantic 900

CENTER.
N fr University av 1 blk E of University blvd .....
University av ...3900
Blaine av .....——
Lincoln av 4000
Park blvd 4100

CENTER.
(East San Diego)
E fr Washington av 1 blk N of Chatham
Washington av..3700
Franklin av 3750
Nelson av 3800
Lafayette av ...3850
Sisson av 3900
Hugo av 3950
Stockton av 4050
Copeland av 4100
Van Dyke av....4150
Brooklyn av 4200

CERRO GORDA AV.
N fr G 1 blk E of 27th .....
G 700

CERROS.
(East San Diego)
N fr University av 1 blk E of Estrella
University av ...4000
Anna av 4100
Orange av 4200
Florence av 4300
El Cajon av.....4400

CHALMERS
(See Bean)

CHAMOUNE.
(East San Diego)
N fr Ohio av 1 blk E of Cabrillo
Ohio av 3200
Chatham 3300
Centre 3400
Clark 3500
Howard 3600
Castle 3700
Klauber 3800
University av ...4000
Anna av 4100
Orange av 4200
El Cajon av.....4300

CHATHAM.
(East San Diego)
E fr Wabash av 1 blk S of Centre
Wabash av 3650
Franklin av 3700
Nelson av 3750
Lafayette av 3800
Sisson av 3850
Hugo av 3900
Conklin av 3950
Copeland av begins 4000
Lexington av ...4050

CHEROKEE AV.
(East San Diego)
N fr Kearney av 1 blk E of Storey av.
Kearney av 3400
Wilson av 3500
Essex av 3600
Howard av 3700
Castle av 3800
Klauber av 3900
University av ...4000
Anna av 4100
Orange av 4200
El Cajon av 4300
Olive av 4400

CHERRY (Old Town)
NW fr Witherby 1 blk NE of Pine
Witherby 2200
Hortensia 2250
Trias 2300
Ampudia 2350
Arista 2400
Conde 2450
Harney 2500
Twiggs 2600
Mason 2700
Wallace 2800
Jackson 2850
Taylor 2900
Rosecrans 3000
Gaines 3100
Riley 3200
Greenwood 3300

CHESTER PL.
Normal Heights)
E and W fr N end of Hawley blvd

CHESTNUT
(Old Town)
NW fr Witherby 1 blk NE of Whitman
Witherby 2200
Hortensia 2250
Trias 2300
Ampudia 2350
Arista 2400
Conde 2450
Harney 2500
Twiggs 2600
Mason 2700
Wallace 2800
Jackson 2850
Taylor 2900
Rosecrans 3000
Gaines 3100
Riley 3200
Greenwood 3300

WM. KONRAD Hdwe. Co.
Builders' Hardware
Glass
Paints
Pipe and Fittings
Roofing
ALUMINUMWARE and CROCKERY
FEED
4177 University Ave.
EAST SAN DIEGO CAL.
HOME 9250
HILLCREST 2584

Frye & Smith
Print This Directory
856 Third St.
San Diego

ROGERS SHOP FOR MEN
CLOTHING :: HATS :: FURNISHINGS
939 FIFTH
Phone. Main 2037

CALIFORNIA IRON WORKS INCORPORATED
PHONES, HOME 1336, SUNSET 1336
FOOT OF SEVENTH STREET, SAN DIEGO, CALIFORNIA
ENGINEERS, FOUNDERS, MACHINISTS
STRUCTURAL IRON AND STEEL CONTRACTORS
FREIGHT AND PASSENGER ELEVATORS

GOODYEAR CORD FABRIC TIRES
GOODYEAR Service Station
Reg. U. S. Pat Office
JAMES P. Laursen
AUTO Accessories
Vulcanizing
Retreading
11TH & MARKET
PHONE
MAIN 853

CHURCH.
(East San Diego)
NW fr junction Horton av and German 1 blk W of Wall
Horton av .....——
Scio av .....——
Pascoe av .....——
Montgomery av..——
Park av .....——
Hubbel av .....——
Estrella pl .....——

CIRCLE DR.
(Normal Heights)
E fr Bonnie Brae av 1 blk N of Adams av
Bonnie Brae 4750

CLARK.
(East San Diego)
E fr Nelson av 1 blk N of Centre
Nelson av 3750
Lafayette av ...3800
Sisson av 3850
Hugo av 3900
Conklin av 3950
Stockton av 4000
Copeland av 4050
Van Dyke av 4100
Brooklyn av 4150
Fairmount av ...4200
Colonial av 4250
Highland av 4300
Cabrillo av 4350
Chamoune av ...4400
Mentone av 4450
Menlo av 4500
Sierra av 4550

CLARK.
NE fr Columbia 1 blk W of Mission Hills blvd
Titus 1700
Columbia 1600
Linwood 1500
Guy 1400
Puterbaugh 1300
Torrence 1200

CLAY AV.
E fr 28th 2 blks S of N
28th 2800
29th 2900
30th 3000
31st 3100
32d 3200
33d 3300

CLAYTON.
NE fr the bay 1 blk E of Sutherland
Atlantic 2300
Kurtz 2200
Hancock 2100
Moore 2000
La Jolla av 1900

CLEVELAND AV.
NE fr intersection of 10th and University av
10th 1000
Vermont 1200
Richmond 3900
Blaine av ends..4000
Lincoln av 4100
Tyler av 4200
Van Buren av ...4300
Meade av 4400
Monroe av 4500
Madison av 4600
Golden Gate av..4700

CLIFF.
E fr Panorama 1 blk N of Adams av
Panorama 4800

CLIFF PL.
(Normal Heights)
N fr Mission dr 1 blk N of McKinley av

CLIFTON.
N fr Almond 1 blk E of Alta
Almond 900
Broadway 1000

CLINTON.
E fr 37th ½ blk S of Imperial av
37th 3700
38th 3800

COLLIER AV.
E fr Arizona 1 blk N of Adams av
Arizona 2500
Hamilton 2600
Oregon 2700
Idaho 2800
Utah 2900
Kansas 3000

COLONIAL AV.
(East San Diego)
N fr Ohio av 1 blk E of Fairmount av
Ohio av 3200
Chatham 3300
Center 3400
Clark 3500
Howard 3600
Castle 3700
Klauber 3800
Universitya av ..4000
Anna av 4100
Orange av 4200
El Cajon av 4300

COLTON AV.
S E fr Sigsbee 1 blk SW fr Main .. .. ..
Sigsbee 1700
Beardsley 1800
Crosby 1900
Dewey begins ...2000
Evans begins ...2100
Sampson 2200
Sicard 2300
Schley 2400
26th 2600
27th 2700
28th 2800
29th 2900
30th 3000
31st 3100
32d 3200

COLUMBIA.
N fr the bay 1 blk W of State
I 500
Market 600
G 700
F 800
E 900
D 1000
C 1100
B 1200
A 1300
Ash 1400
Beech 1500
Cedar 1600
Date 1700
Elm ends 1800
Fir 1900
Grape 2000
Hawthorn 2100
Ivy 2200
Juniper 2300
Kalmia 2400
Laurel 2500
Maple 2600
Nutmeg 2700
Olive 2800
Palm 2900
Quince 3000
Redwood 3100
Spruce 3200
Sassafras 3300
Thorn 3400
Upas 3500
Vine 3600
Walnut 3700
Chambers 3800
Winder 3900
Wellborn begins.——

COMMONWEALTH AV.
N of Ivy 4 blks E of Gregory
Ivy 2200
Juniper 2300
Laurel 2500

CONCORD AV
N fr Almond to C 1 blk E of 43d
Almond 900
Broadway 1000
C 1100

CONDE (Old Town)
NE fr Kurtz 1 blk NW of Arista
Kurtz 3750
Hancock 3800
Moore 3850
Jefferson 3900
Congress 3950
San Diego av ...4000
Juan 4100
Sunset blvd 4200
Whitman 4250
Chestnut 4300
Hickory 4350
Ft Stockton dr...4400
Pine 4450
Cherry 4500

CONGRESS.
(Old Town)
NW fr Witherby 1 blk NE of Jefferson
Witherby 2200
Hortensia 2250
Trias 2300
Ampudia 2350
Arista 2400
Conde 2450

EMMA EGBERT WILLIAMS
Manager
HEBRON HOME
For Aged People
(Incorporated)
Undenominational. Established by Emma Egbert Williams. 23 years experience in caring for aged people.
1825 NEWTON AVE.
PHONES
HOME 3255
MAIN 3869
SAN DIEGO, CAL.

Plaza Prescription Pharmacy
F. L. AND M. G. BERNADAS
PHONES
MAIN . . 881
HOME . 2571
THIRD AND BROADWAY
BROADWAY AND SIXTH

NEARPASS' SEED STORE
THE LEADING SEED HOUSE IN SAN DIEGO—Established 1897
BOTH PHONES 522 SIXTH STREET Agents for CYPHERS Incubators

Harney 2500
Twiggs 2600
Mason 2700
Smith 2800
Wallace 2850
Taylor 2900
Rosecrans 3000
Gaines 3100
Riley 3200
Greenwood 3300

CONKLIN AV.
(East San Diego)
N fr junction of Pearl and Lexington av 1 blk E of Hugo av
Lexington av ...3200
Chatham 3300
Centre 3400
Clark 3500
Howard 3600
Castle 3700
Klauber 3800
University av ...4000
Anna av 4100
Orange av 4200
El Cajon av 4300
Olive av 4400
Monroe av 4500

CONNECTICUT.
SW fr intersection of Arch and New Jersey 1 blk W of Maryland
Arch 4400
Buchanan 4300

CONTOUR BLVD.
(East San Diego)
S fr El Cajon av 1 blk E of Lemona
El Cajon av 4400
Paradise Alley ..4300

COPELAND.
(East San Diego)
N fr Chatham 1 blk E of Stockton av.
Chatham 3300
Centre 3400
Clark 3500
Howard 3600
Castle 3700
Klauber 3800
Steiner 4000
Anna av 4100
El Cajon av.....4200
Orange av.....4300
Olive av 4400
Monroe av 4500

COPLEY AV.
E fr Oregon 2 blks N of Adams
Oregon 2700
Urada begins ...2800
Idaho ends 2900
Utah ends 3000
Vista pl begins..3100
Kansas ends 3200
Enrie rd begins..3300

CORAL.
(East San Diego)
N fr Home av 1 blk E of Amethyst
Home av 2800
Swan av 2900
Denver 3000
Highland av 3100
Ohio 3200

COTTONWOOD.
SE fr 33d at junction with Boston av
33d 3300
Boston av 3400
Pluto 3500
Rigel 3600
Sive 3700
Thor .....——
Una 3800
Vesta .....——
39th 3900
Yama ends .....——
40th 4000
41st 4100

COUNTY RD.
(Normal Heights)
N fr Monroe av 1 blk E of Edgeware rd
Monroe av 4500
Mission dr 4600
Adams av 4700
Jefferson av 4800
Oxford av 4900
Plymouth av ...5000

COURT WAY.
E fr Hawk 2 blks N of Barr
Hawk 900

COUTS.
NE fr bay bet Witherby and Bandini
Atlantic 2300
Kurtz 2200
Hancock 2100
Moore 2000
La Jolla av 1900
Jefferson 1800
California 1700
Columbia 1600
Union 1500
Horton 1400
Puterbaugh 1300

CRANE PL.
S fr Sutter 1 blk W of Hawk
Sutter 3700

CRESCENT RD.
(Normal Heights)
E fr Cambridge 3 blks N of Jefferson av
Cambridge 5400
Terrace dr 5500
Kensington dr...5600

CROSBY.
NE fr Railroad av bet Beardsley and Dewey
Railroad av 1500
Colton av 1400
Main 1300
Newton av 1200
National av 1100
Logan av 1000
Kearney av 900
Julian av 800
Irving av 700
Harrison av 600
N 500

CUNNINGHAM.
(East San Diego)
E fr Winona 3 blks N of El Cajon
Winona 4800
Manzanita 4850
Winn av 4900

CURLEW.
N fr junction of Union and Juniper
Juniper 2300
Kalmia 2400
Laurel 2500
Maple 2600
Nutmeg 2700
Olive 2800
Palm 2900
Quince 3000
Redwood 3100
Spruce 3200
Thorn 3300
Upas 3400
Walnut av 3500
Brookes av 3600
Pennsylvania av 3700
Robinson av 3800
University av ...3900
Washington av ..4000
Lewis 4100
Montecito Way..4150
Rigdon 4200

CUYAMACA.
N fr Woolman av 1 blk E of Fortieth
Woolman av 4000
Jamul begins ...4100
Los Pinos begins 4200

CYPRESS AV.
E fr 10th 2 blks N of Upas
10th 1000
Vermont 1200
Richmond 1400
Albert 1500
Herbert 1600
Park blvd 1700
Indiana 1800
Georgia 1900
Florida 2000
Alabama 2100

DALBERGIA.
SE fr 32d nr Boston av to city limits
Gem ends 3000
Pluto 3100
Rigel 3200
Sive 3300
Thor 3400
Una 3500
Vesta 3600
39th 3700
Yama 3800

DALE.
N fr A 1 blk E of 29th
A 1300
Ash 1400
Beech 1500
Cedar 1600
Date 1700
Elm 1800
Fir 1900
Grape 2000
Hawthorn 2100
Ivy 2200
Juniper 2250
(not open to Nutmeg)
Nutmeg 2700
Palm 2900
Redwood 3100

ÆTNA
Life, Accident, Etc.
G.et A.etna-ized BY GIST INSURANCE SERVICE
GILMAN A. GIST
202 Owl Bldg.
MAIN 188

Ross & George
Bookbinders
Blank Book Manufacturers
and Paper Rulers
860 Third

It's Our Business to Mind Your Business
MASTEN & KENDALL
919 SIXTH STREET
Place the Management of Your Property In Our Care

ELECTRIC FIXTURES AND SUPPLIES
HARTWELL ELECTRIC CO. DESIGNERS AND MANUFACTURERS 955 SIXTH ST.

J. L. STURZ

High Grade TAILOR for Ladies and Men

954 8TH ST.

Just South of Broadway

SEE AD INSIDE BACK COVER

Spruce ends 3150
Thorn 3300
Upas 3400

DALEY AV.
(East San Diego)
N fr Castle 1 blk E of Thomas
Castle 3800
Klauber 3900
University av ...4000
Anna av 4100
Orange av 4200
(not open to El Cajon blvd)
El Cajon blvd ..4300
Olive av 4400
Monroe av 4500

DATE.
E fr 1st 7 blks N of Broadway
1st 100
2d 200
3d 300
4th 400
5th 500
6th ends 600
Balboa Park
(not open to 28th)
28th 2800
Granada 2850
29th 2900
Dale 2950
30th 3000
Fern .....——
(not open to 32d)
32d 3200
Bancroft 3250
33d 3300
Felton .....——
Gregory .....——
34th 3400

DATE (WEST)
W fr 1st 7 blks N of Broadway
1st 100
Front 200
Union 300
State 400
Columbia 500
India 600
Arctic 700
California 800
Atlantic 900

DAVID PL.
(Normal Heights)
NW fr Mission dr 1 blk N of Adams av near 32d
Mission dr 4800
Waverly 4900

DAWN.
(East San Diego)
E fr Brooklyn 1 blk N of Turk

DAWSON BLVD.
(East San Diego)
SE fr Cunningham to Elliott

DELAWARE.
N fr ½ blk S of Madison 5 blks W of Park blvd
Madison av 4600
Garfield begins .——

DELTA.
E fr Acacia bet Gamma and Epselon
Acacia 2300
39th 2400
40th 2500
41st 2600
42d 2700

DENVER.
(East San Diego)
E fr Brooklyn av 3 blks S of Highland av
Brooklyn av 4150
Standard 4200
Amethyst 4250
Coral 4300
Beryl .....4350.
Diamond 4400
Emerald begins..4450
Home av 4500

DEWEY.
NE fr Colton bet Crosby and Evans
Colton 1300
Main 1200
Newton av 1100
National av 1000
Logan av 900
Kearney av 800
Julian av 700
Irving av 600
Harrison av 500
Woolman av 400
Franklin av beg. 300
N .....——

DIAMOND.
(East San Diego)
N fr Home av 1 blk E of Beryl
Home av 2900
Denver av 3000
Highland av 3100
Ohio av 3200

DICKINSON.
E fr Front 1 blk N of Arbor dr
Front 100

DIVISION
(South City Limits)
N E fr the Bay to Highland av
Linden .....——
Kingwood .....——
Jutewood .....——
(not open to Buckeye)
Buckeye .....——
Main .....——
Dalbergia .....——
Anthony dr .....——
40th .....——
41st .....——
Marine View av..——
42d .....——
Highland av ....——

DODGE AV.
(East San Diego)
E fr Vine 1 blk S of Park av
Vine .....——
Zinfendel begins.——
Trainor ends ...——
Montgomery beg.——
Freeman begins..——
Scio av .....——

DODSON.
N of K 1 blk W of 30th
K 300
J 400
I 500
Market 600

DOUGLAS AV.
(East San Diego)
S fr El Cajon av 2 blks E of Lemona
El Cajon av 4400
Stanton 4200
Valley dr 3700

DOUGLASS.
W fr Albatross 1 blk S of Washington
Albatross 300
Brant 400
Dove 500
Eagle 600
Falcon 700
Goldfinch 800
Hawk 900
Ibis 1000
Jackdaw 1100
Ingalls 1200
Lark 1300

DOVE.
N fr junction of Horton av and Nutmeg 1 blk W of Curlew
Nutmeg 2700
Olive 2800
Palm 2900
Quince 3000
Redwood 3100
Spruce 3200
Thorn 3300
Upas 3400
Willow 3500
Brookes av 3600
Not open to Univ av
University av ...3900
Douglass 3950
Washington 4000
Ft Stockton dr ..4050
Lewis 4100
Montecito way ..4150
Arbor dr 4200
Hunter 4250
Barr 4300

DULZURA AV.
N fr Kalmia 2 blks W of 32d
Kalmia 2400
Laurel 2500

DURANT
E fr 34th to 36th 2 blks S of Imperial av
34th 3400

DWIGHT.
E fr Alabama 3 blks S of University av ..
Alabama 2100
Mississippi 2200
Louisiana 2300
Texas 2400
Arizona 2500
Arnold 2550
Villa Terrace ...2600
Oregon 2700
28th 2800

PROCESS PATENTED BY THE SAVAGE TIRE COMPANY SAN DIEGO, CALIF.
GRAFINITE TUBES
THE ONLY INNER TUBE GUARANTEED NOT TO STICK TO THE CASING

V. WANKOWSKI & CO., INC.

V. WANKOWSKI, PRESIDENT W. McCLELLAND, VICE PRES. & SECY.

Loans, Real Estate, Insurance, Surety Bonds. PHONES: Main 2029 / Home 1315 341-342-343 Spreckels Theatre Bldg.

Utah 2850
Sherman .....——
29th 2900
30th 3000
Ray .....——
Grim 3050
31st 3100
Herman 3150
32d 3200
Bancroft 3250
33d 3300
Felton 3400
Boundary 3500

E.

E fr 1st 1 blk S of Broadway
1st 100
2d 200
3d 300
4th 400
5th 500
6th 600
7th 700
8th 800
9th 900
10th 1000
11th 1100
12th 1200
13th 1300
14th 1400
15th 1500
16th 1600
17th 1700
18th 1800
19th 1900
20th 2000
21st 2100
22d 2200
23d 2300
24th 2400
25th 2500
Glendale 2550
26th 2600
27th 2700
28th 2800
29th 2900
30th 3000
31st 3100
32d 3200
33d 3300

E (West)

W fr 1st 1 blk S of Broadway
1st 100
Front 200
State 300
Columbia 400
India 500
Arctic 600
California 700
Atlantic 800

EAGLE.

N fr Horton av 1 blk W of Dove
Horton 2800
Palm 2900
Quince 3000
Redwood 3100
Spruce 3200
Thorn 3300
Upas 3400
Willow 3500
Brookes av 3600
Mission 3700
Market 3750
Sutter 3800
Bush begins 3850
University av 3900
Douglass 3950
Washington 4000
Ft Stockton dr..4050
Lewis 4100
Montectio way...4150
Arbor dr 4200
Hunter 4250
Barr 4300

EARL.

S fr Birch 1 blk E of Osborne
Birch av 2000
Cottonwood av ..2100

EDGEMONT.
(Formerly Ida)

N fr Broadway 1 blk E of 31st
Broadway 1000
C 1100
B 1200
A 1300
Ash 1400
Beech 1500
Cedar 1600
Elm 1800
Fir 1900
Grape 2000

EDGEWARE RD.
(Normal Heights)

N fr Monroe av 1 blk E of Marlborough Dr
Monroe av 4400
Mission dr 4600
Adams av 4700
Jefferson av 4800
Oxford av 4900
Plymouth av 5000

EIGHTEENTH.

N fr N 6 blks E of 12th
N 1
Imperial av 100
L 200
K 300
J 400
I 500
Market 600
G 700
F 800
E 900
Broadway 1000
C 1100
B 1200
A 1300

EIGHTH.

N fr the bay 3 blks E of Fifth
N 1
Imperial av 100
L 200
K 300
J 400
I 500
Market 600
G 700
F 800
E 900
Broadway 1000
C 1100
B 1200
A 1300
Ash 1400
Beech 1500
Cedar 1600

EL CAJON AV.

E fr Park blvd 3 blks N of University av
Park blvd 1800
Georgia 1900
Florida 2000
Alabama 2100
Mississippi 2200
Louisiana 2300
Texas 2400
Arizona 2500
Hamilton 2600
Oregon 2700
Idaho 2800
Utah 2850
Kansas 2900
30th 3000
Ohio 3050
Illinois 3100
Boundary 3150

EL CAJON BLVD.
(East San Diego)

Continuation of El Cajon av of San Diego
Boundary 3150
1st 3300
Wabash av 3350
Swift av 3450
Scott av 3400
2d 3500
Wilson av 3550
Storey av 3600
Cherokee av 3650
3d 3700
Thomas av 3750
Rexmore dr 3800
4th 3850
Hugo av 3900
Conklin av 3950
Stockton av 4000
5th 4030
Copeland av 4070
Van Dyke av ...4100
Pauly av 4150
Fairmount av ...4200
Colonial av 4250
Highland av 4300
Cabrillo av 4350
Orchard av 4400
Chamoune av ...4400
Monta Vista av..4450
Mentone av 4450
Menlo av 4500
Serria av 4551
Granada av .....——
Euclid av 4600
Alpine av 4650
Estrella av 4700
Cerros av 4750
Winona av 4800
Manzanita av ...4850
Altadena av 4900
Molino av 4950
Lemona av 5000
Dawson av 5050
Contour blvd 5100
Douglas av 5200
Gilmore av 5300

ELEVENTH.

N fr N 6 blks E of 5th
N 1

MUEHLEISEN TENT AND AWNING CO.

Manufacturers of

Tents Awnings and Covers

Flags, Sails and Camp Furniture

753-755 Fourth Street

Both Phones

Write Us for Mailing Lists

Any Trade or Profession Here or Anywhere

San Diego Directory Company

SERVICE BRANCH
936
SECOND STREET
NEAR BROADWAY
SAN DIEGO

SAVAGE TIRES

HAVE YOU SEEN THE SAVAGE SERVICE CREED?

STOLL'S MULTIGRAPH SHOP
LOUIS M. STOLL MANAGER
MULTIGRAPHING AND ADVERTISING BUREAU ADDRESSING
220 TIMKEN BLDG. MAIN 16 TYPEWRITING
WE CAN FURNISH YOU A MAILING LIST OF ANY SIZE OR KIND

THERE is a real pleasure in owning a Uniform or Suit that FITS perfectly—where the shape has been worked into the garment by hand. That is the kind of garment we are prepared to give you at a most reasonable price.

Call and get acquainted with the

San Diego Tailoring Co.
243 West F St.

Imperial av 100
L 200
K 300
J 400
I 500
Market 600
G 700
F 800
E 900
Broadway 1000
C 1100
B 1200
A 1300

ELLIOT.
(East San Diego)
E fr Winona 1 blk N of El Cajon av
Winona 4800
Manzanita 4850
Winn av 4900

ELLISON PL.
(Normal Heights)
NE fr Mission dr 1 blk N of McKinley av
Mission dr .....——

ELM.
E fr 1st 8 blks N of Broadway
1st 100
2d 200
3d 300
4th 400
5th 500
(Balboa park not open to 28th)
28th 2800
Granada .....——
29th 2900
Dale .....——
30th 3000
Fern .....——
Grove .....——
31st 3100
Ida .....——
32d 3200
Bancroft .....——
33d 3300
Felton .....——
Gregory 3400

ELM (West)
W fr 1st 8 blks N of Broadway
1st 100
Front 200
Union 300
State 400
Columbia 500

EMERALD.
(East San Diego)
N fr Home I blk E of Diamond
Highland av 3000
Ohio 3100

EMORY.
NE fr the bay 1 blk W of Bean
West Atlantic...3700
Kurtz 3750
Hancock 3800

ENRIE RD.
N fr Copley av ½ blk E of Utah
(Changed to Vista pl)

ESCUELA
S fr Imperial av 6 blks E of Boundary

EPSELON.
E fr 40th 1 blk S of Delta
40th 4000
41st 4100
42d 4200
43d 4300

ESSEX.
E fr 10th 1 blk S of University av
10th 1000
Vermont 1100
Richmond 1200
(Not open from Herbert to 140 ft E of Center)
Center 1300
Indiana 1800

ESSEX.
(East San Diego)
E fr Wabash av 1 blk S of Howard
Wabash av 3500
Wilson av 3550
Storey av 3600
Cherokee av 3650
Reed av 3700

ESTRELLA.
(East San Diego)
N fr University av 1 blk E of Alpine
University av ...4000
Anna av 4100
El Cajon av.....4200
Orange av.....4300
Florence av.....4400

ESTRELLA PL.
(East San Diego)
E fr Nelson 1 blk S of Pearl
Nelson .....——
Lafayette av begins .....——
Sisson av begins.——

ESTUDILLO.
NE fr Water 1 blk W of Noell
Atlantic 3700
Kurtz 3600
Hancock 3500
Moore 3400
La Jolla av 3300
Jefferson 3200

ETA.
E fr 40th 1 blk S of Epselon
40th 4000
41st 4100
42d 4200
43d 4300

EUCALYPTUS.
(East San Diego)
E fr Boundary 1 blk N of Butler
Boundary 3900
Ravenna av 4000
Marilou begins..4100
Penn av 4200
Gorden av beg.. 4300
Highland begins 4400

EUCLID AV.
(East San Diego)
N fr Indiana 1 blk E of Indianapolis
Indiana .....——
Indianapolis ....——

EUCLID AV.
(East San Diego)
N fr Ohio av 1 blk E of Sierra
Ohio av ends ...3200
Chatham ends ..3300
Centre ends 3400
Clark ends 3500
Howard ends ...3600
Castle 3700
Klauber ends ...3800
University av ..4000
Anna 4100
Orange av.....4200
Florence av 4300
El Cajon blvd....4400

EUGENE.
(East San Diego)
S fr Freeman 1 blk E of Zinfandel pl
Freeman .....——
Scio begins .....——

EUGENE PL.
(Normal Heights)
E fr Mission dr 1 blk N of Arthur av
Mission dr 4200
Raymond 4300

EVANS (North)
N fr N 1 blk E of 27th
N 1
Imperial av 100
L 200

EVANS (South)
NE fr Colton av bet Dewey and Sampson
Colton 1300
Main 1200
Newton av 1100
National av 1000
Logan av 900
Kearney av 800
Julian av 700
Irving av 600
Harrison av 500
Woolman av 400
Franklin av 300
Everett av 200
N 1

EVANS PL.
E fr 5th 1 blk N of Pennsylvania av
5th 500
6th 600

EVERETT.
SE fr Evans bet Franklin av and N
Evans 2100
Sampson 2200

PARADISE VALLEY SANITARIUM
NATIONAL CITY, CAL.

POULTRY, BEES, GARDEN SUPPLIES LIVE and DRESSED POULTRY
643-649 G ST. COR. SEVENTH
STILES POULTRY SUPPLY CO.

28th interesects.——

F.

E fr 1st 2 blks S of Broadway
1st 100
2d 200
3d 300
4th 400
5th 500
6th 600
7th 700
8th 800
9th 900
10th 1000
11th 1100
12th 1200
13th 1300
14th 1400
15th 1500
16th 1600
17th 1700
18th 1800
19th 1900
20th 2000
21st 2100
22d 2200
23d 2300
24th 2400
25th 2500
Glendale begins.2550
26th 2600
27th 2700
(not open to 28th)
28th 2800
29th 2900
30th 3000
31st 3100
32d 3200
33d 3300
34th 3400
35th 3500
(not open to 39th)
39th 3900
40th 4000
41st 4100
42d 4200
43d 4300

F (West)

W fr 1st 2 blks S of Broadway
1st 100
Front 200
Union 300
State 400
Columbia 500
India 600
Arctic 700
California 800
Atlantic 900

FAIRMOUNT AV.
(East San Diego)

N fr Ohio av 1 blk E of Pauly av
Ohio av 3200
Chatham 3300
Center 3400
Clark 3500
Howard 3600
Castle 3700
Klauber 3800
University av ..4000
Anna av 4100
Orange av 4200
El Cajon av 4300
Olive ends 4400

FALCON.

N fr Horton av bet Palm and Quince
Horton av 2900
Quince 3000
Redwood 3100
Spruce 3200
Thorn 3300
Upas 3400
Walnut 3500
Brookes av 3600
Not open to Douglass
Douglass 3900
Washington 4000
Ft Stockton dr ..4050
Lewis 4100
Montecito way ..4150
Arbor dr 4200
Hunter 4250
Barr 4300

FELDSPAR.
(East San Diego)

N fr Home av 1 blk E of Emerald
Home av 3000
Highland av ends 3100

FELTON.

N and S fr Woolman av 1 blk W of 33rd N to Upas. Disconnected fr Maple to Redwood.

FERN.

N fr A, 1 blk E of 30th
A 1300
Ash 1400
Beech 1500
Cedar 1600
Date ends 1700
Elm 1800
Fir 1900
Grape 2000
Hawthorn 2100
Ivy 2200
Juniper 2300

FIFTEENTH.

N fr N, 3 blks E of 12th
N 1
Imperial av 100
L 200
K 300
J 400
I 500
Market 600
G 700
F 800
E 900
Broadway 1000
C 1100
B 1200
A 1300
Balboa Park ....——

FIFTH.

N fr the bay, 5 blks E of Front
Imperial av 100
L 200
K 300
J 400
I 500
Market 600
G 700
F 800
E 900
Broadway 1000
C 1100
B 1200
A 1300
Ash 1400
Beech 1500
Cedar 1600
Date 1700
Elm 1800
Fir 1900
Grape 2000
Hawthorn 2100
Ivy 2200
Juniper 2300
Kalmia 2400
Laurel 2500
Maple 2600
Nutmeg 2700
Olive 2800
Palm 2900
Quince 3000
Redwood 3100
Spruce 3200
Thorn 3300
Upas 3400
Walnut av ends.3500
Ivy Lane begins.——
Brookes av 3600
Anderson begins.——
Pennsylvania av.3700
Evans pl begins.——
Robinson av 3800
University av ...3900
Washington 4000
Lewis 4100
Montecito way ..4150
Arbor dr 4200
Barr 4250

FIFTH.
(East San Diego)

N fr Orange av, 1 blk E of Stockton av
Orange av.....4200
El Cajon av.....4300
Olive av.....4400
Monroe av.....4500

FILBERT AV.

SE fr 32d, 1 blk S of Main
32d 3200
Pluto begins....3300
(not open to Liva)
Liva 3500
Una 3700
Vesta 3800
39th 3900
Yama 4000

FIR.

E fr 1st, 8 blks N of Broadway
1st 100
2d 200
3d 300
4th 400
5th 500
Balboa Park
(Not open to 28th)
28th 2800
Granada .....——
29th 2900
Dale .....——
30th 3000
Fern .....——
31st 3100
Edgemont .....——
32d 3200
Bancroft .....——

GEORGE N.
PEPPER
Can Save You 25% on Your
Auto Insurance
General Insurance
Bonds
1027 First St.
MAIN 1633

Nearpass' Seed Store
The Leading Seed House in San Diego
Established 1897
Agents for
CYPHERS Incubators
522 SIXTH Street
Both Phones

KETTNER & SALMONS
The Insurance Men
SOUTHERN TITLE BLDG.
PACIFIC 244 HOME 1344
WRITE—Life Fire Burglary
Health Bonds Automobiles
Accident Liability Plate Glass
Workmen's Compensation

Greenwood Cemetery and Crematory

PHONES { MAIN 477 / HOME 5487 — 40TH AND IMPERIAL AVE

33d 3300
Felton ....——
Gregory 3400

FIR (West)
W fr 1st, 8 blks N of Broadway
1st 100
Front 200
Union 300
State 400
Columbia 500
India 600
Arctic 700
California 800

FIRST.
N fr the bay, bet Front and 2d
J 400
I 500
Market 600
G 700
F 800
E 900
Broadway 1000
C 1100
B 1200
A 1300
Ash 1400
Beech 1500
Cedar 1600
Date 1700
Elm 1800
Fir 1900
Grape 2000
Hawthorn 2100
Ivy 2200
Juniper 2300
Kalmia 2400
Laurel 2500
Maple 2600
Nutmeg 2700
Olive 2800
Palm 2900
Quince 3000
Redwood 3100
Spruce 3200
Thorn 3300
Upas 3400
Walnut av.....3500
Brookes av.....3600
Pennsylvania av.3700
Robinson 3800
University av...3900
Washington 4000
Lewis 4100
Montecito way..4150
Arbor dr 4200

FIRST.
(East San Diego)
N fr Orange av, 1 blk E of Boundary
Orange av 4200
El Cajon av.....4300
Olive av 4400
Monroe av.....4500

FLORA PL.
(Normal Heights)
NW fr Mission dr at N end of 38th
Mission dr .....——

FLORENCE.
E fr 34th 1 blk N of Logan av
34th 3400
35th 3500
(not open to 37th)
37th 3700
38th 3800
39th 3900
40th 4000

FLORENCE AV.
(East San Diego)
E fr Euclid 1 blk S of El Cajon av
Euclid av 4600
Alpine 4650
Estrella 4700
Cerros 4750
Winona 4800
Manzanita 4850
Altadena 4900
Molina 4950
Lemona 5000

FLORIDA.
N fr Upas 1 blk E of Georgia
Upas 3400
Myrtle 3600
Cypress av 3700
Robinson av 3800
University av ..3900
Lincoln av 4000
Polk av 4100
Howard av 4200
El Cajon av 4300
Meade av 4400
Mission av beg..4450
Monroe av 4500
Madison av 4600
Adams av 4700

FLORIDA COURT.
E fr Georgia 2 blks S of Robinson av

FT. STOCKTON DR.
W fr Falcon 1 blk N of Washington
Falcon 800
Goldfinch 900
Hawk 1000
Ibis 1100
Jackdaw 1200
Ingalls 1300
Lark 1400
Randolph 1500
Palmetto Way ..1600
Stephens 1700
Sunset blvd beg.1700
Lewis ends 1800
Hermosa way begins 1800
Sierra Vista 1900
St James pl 1900
Canyon rd 2000
Arden way 2000
Pine 2100
Witherby 2200

FT. STOCKTON DR.
(Old Town)
NW fr Witherby 1 blk NE of Hickory
Witherby 2200
Hortensia 2250
Trias 2300
Ampudia 2350
Arista 2400
Conde 2450
Harney 2500
Twiggs 2600
Mason 2700
Wallace 2800
Jackson 2850
Taylor 2900
Rosecrans 3000
Gaines 3100
Riley 3200
Greenwood 3300

FORTIETH.
S fr Imperial av 1 blk E of 39th
Imperial av 100
Superior 200
Q 300
Woolman av 400
Teak 500
S 600
T .....——
Florence 700
Logan av 800
National av 900
Newton av 1000
Boston av 1100
Z 1200
Alpha 1300
Beta 1400
Gamma 1500
Delta 1600
Epselon 1700
Eta 1800

FORTIETH.
(Normal Heights)
N fr Adams 1 blk E of Hawley blvd
Adams av 3900
Jefferson av 4000
McKinley av 4100
Arthur av 4200
Mission dr 4300

FORTY-FIRST.
S fr Boston av 1 blk E of 40th
Boston 1100
Z 1200
Alpha 1300
Beta 1400
Gamma 1500
Delta 1600
Epselon 1700
Eta 1800

FORTY-FIRST.
(Normal Heights.)
N fr Monroe av 1 blk E of Hawley blvd
Monroe av 4500
Madison av 4600
Adams av 4700
Jefferson av 4800
McKinley av 4900
Arthur av ends..5000
Mission dr 5100
Mason pl .....——

FORTY-SECOND.
(Normal Heights.)
N fr Olive av 1 blk E of 41st
Olive av 4400
Monroe av 4500
Madison av 4600
Adams av 4700
Jefferson av 4800

FORTY-SECOND.
N fr Eta 1 blk E of 41st

WHY WORRY?

Drawing $50 per week

HERBERT N. NEALE
General Insurance

Accident and Health
Automobile
Burglary
Fire
Compensation
Liability
Plate Glass
Fidelity Bonds
Surety Bonds

GEN. AGT.
OCEAN ACCIDENT AND GUARANTEE CORP. LTD. of London

All Casualty Losses Adjusted by this Office

443 SPRECKELS BLDG.

WHY WORRY?

Drawing $50 per week

GEORGE F. OTTO
FLORIST and NURSERYMAN

NURSERY, 35TH AND NATIONAL AVE. PHONE MAIN 7086

FLORAL DEPOT COR. SIXTH AND B

PHONE { MAIN 759 / HOME 1207

Eta 1800
Epselon 1700
Delta 1600
Gamma 1500
Beta 1400
Alpha 1300
Z 1200

FORTY-THIRD.
(Normal Heights.)
N fr Olive av 1 blk E of 42d
Olive av 4400
Monroe av 4500
Madison av 4600
Adams av 4700
Mission dr .....——

FORTY-FOURTH.
(Normal Heights.)
N fr Olive 1 blk E of 43d
Olive av 4400
Monroe av 4500
Madison av ends.4600
Mission dr .....——
Reed pl begins...——
Mission dr .....——
Adams av 4700
Mission dr .....——

FORTY-FIFTH.
(Normal Heights.)
N fr Olive 1 blk E of 44th
Olive av 4400
Monroe av 4500
Mission dr 4600

FORTY-SIXTH.
(Normal Heights.)
N fr Monroe av 1 blk E of 45th
Monroe av 4500
Mission dr 4600
Reed pl 4700

FORTY-SEVENTH.
(Normal Heights.)
N fr Monroe av 1 blk E of 46th
Monroe av 4500
Mission dr 4600

FORTY-EIGHTH.
N fr Monroe 1 blk E of 47th
Monroe av 4500
Mission dr 4600

FOURTEENTH.
N fr N 9 blks E of 5th
N 1
Imperial av 100
L 200
K 300
J 400
I 500
Market 600
G 700
F 800
E 900
Broadway 1000
C 1100
B 1200
A 1300
Balboa Park .....——

FOURTH.
N fr the bay 4 blks E of Front
L 200
K 300
J 400
I 500
Market 600
G 700
F 800
E 900
Broadway 1000
C 1100
B 1200
A 1300
Ash 1400
Beech 1500
Cedar 1600
Date 1700
Elm 1800
Fir 1900
Grape 2000
Hawthorn 2100
Ivy 2200
Juniper 2300
Kalmia 2400
Laurel 2500
Maple 2600
Nutmeg 2700
Olive 2800
Palm 2900
Quince 3000
Redwood 3100
Spruce 3200
Thorn 3300
Upas 3400
Walnut av 3500
Brookes av 3600
Pennsylvania av.3700
Robinson av 3800
University av ..3900
Washington 4000
Lewis 4100
Montecito way..4150
Arbor dr 4200
Barr 4250

FOURTH.
(East San Diego)
N fr Oranve av 1 blk W of Hugo av
Orange av 4200
El Cajon av 4300
Olive av 4400

FRANCIS.
N fr Woolman av 1 blk E of 34th
Woolman av 500
Minerva 400
Webster av 200
Hamilton 100
Tompkins 200
Shafter 250

FRANKLIN.
S fr Dwight 1 blk E of Webster
Dwight 3600
Myrtle 3500
Upas 3400

FRANKLIN AV.
SE fr N 1 blk E of 26th
N 2600
Dewey ends 2000
Evans 2100
Sampson 2200
28th 2800
29th 2900
30th 3000
31st 3100
32d 3200
33d 3300
(not open to 38th)
38th 3800
39th 3900
40th 4000

FRANKLIN AV.
(East San Diego)
N fr Pearl 1 blk E of Wabash av N and NE 2 blks to Lafayette av.
Pearl 3200
Chatham 3300
Center 3400
Nelson 3500
Lafayette 3600

FREEMAN.
(East San Diego)
NE fr Eugene 1 blk S of Dodge av
Eugene .....——
Dodge av .....——

FREMONT.
NE fr Titus 1 blk SW of Andrews
Titus 1400
Guy 1300
Puterbaugh 1200
Torrence begins..1100
Neale begins 1000

FRONT.
N fr bay 1 blk W of 1st
J 400
I 500
Market 600
G 700
F 800
E 900
Broadway 1000
C 1100
B 1200
A 1300
Ash 1400
Beech 1500
Cedar 1600
Date 1700
Elm 1800
Fir 1900
Grape 2000
Hawthorn 2100
Ivy 2200
Juniper 2300
Kalmia 2400
Laurel 2500
Maple 2600
Nutmeg 2700
Olive 2800
Palm 2900
Quince 3000
Redwood 3100
Spruce 3200
Thorn 3300
Upas 3400
Walnut 3500
Brookes av 3600
Pennsylvania av.3700
Robinson av 3800
University av ..3900
Washington 4000
Lewis 4100

4% AND SAFETY
$1.00 OPENS AN ACCOUNT
SOUTHERN TRUST & COMMERCE BANK
U.S. GRANT HOTEL BUILDING

ORT IRON WORKS
PHONE MAIN 1920
11TH AND IMPERIAL AVE.

SAN DIEGO FARM & MORTGAGE COMPANY
617 "E" STREET
TIMKEN BLDG.
PHONES
Pacific 1841 Home 2245
FARM LANDS
SURETY BONDS
GENERAL INSURANCE
BUILDING LOANS

Montecito way...4150
Arbor dr 4200
Dickinson 4300

FULTON.
(East San Diego)
NE fr Boundary 2 blks S of Castle
Boundary 3350
Mission av 3400
Madison av 3500
Wabash av 3550

G.
E fr 1st 3 blks S of Broadway
1st 100
2d 200
3d 300
4th 400
5th 500
6th 600
7th 700
8th 800
9th 900
10th 1000
11th 1100
12th 1200
13th 1300
14th 1400
15th 1500
16th 1600
17th 1700
18th 1800
19th 1900
20th 2000
21st 2100
22d 2200
23d 2300
24th 2400
25th 2500
26th 2600
27th 2700
(Not open to 28th)
28th 2800
29th 2900
30th 3000
31st 3100
32d 3200
33d 3300
34th 3400
35th 3500
(not open to 40th)
40th 4000
41st 4100
42d 4200
43d 4300

G (West)
W fr 1st 3 blks S of Broadway
1st 100
Front 200
Union 300
State 400
Columbia 500
India 600
Arctic 700
California 800
Atlantic 900

GAINES (Old Town)
NE fr Kurtz 1 blk NW of Rosecrans
Kurtz 3750
Hancock 3800
Moore 3850
Jefferson 3900
Congress 3950
San Diego av ...4000
Calhoun 4050
Juan 4100
Sunset blvd 4200
Whiteman 4250
Chestnut 4300
Hickory 4350
Ft Stockton dr..4400
Pine 4450
Cherry 4500

GAMMA.
E fr 38th 1 blk N of Delta
38th 3800
30th 3900
40th 4000
41st 4100
42d 4200

GARDEN AV.
N fr Eucalyptus 1 blk E of Penn av
Eucalyptus 1300
Hillside begins...1400
Park 1500
Monte 1600

GARDENA AV.
(Old Town)
Gardena Home Tract 1 mile N of Old Town

GARFIELD AV.
(Old Town)
(See Map)

GARFIELD AV.
— fr Southern av 5 blks E Vista N ½ blk

GARNET.
(East San Diego)
N fr Home av 1 blk E of Feldspar
Home av 3100
Ohio av 3200

GEARY.
(East San Diego)
NE fr Boundary 1 blk S of Powell
Boundary 3300
Mission av 3350
Madison av 3400
Jefferson av 3450

GEM.
NE fr junction of Main and 32d
32d 3200
Dalbergia 1700
Boston av 1700

GEORGIA.
N fr Upas 2 blks SE of Park blvd
Upas 3400
Myrtle 3600
Cypress av 3700
Robinson av 3800
University av ...3900
Lincoln av 4000
Polk av 4100
Howard av 4200
El Cajon av 4300
Meade av 4400
Mission av 2500
Monroe av 4500
Madison av 4600
Adams av 4700

GEORGIA COURT.
E fr Georgia 1 blk S of Robinson av

GERMAN.
(East San Diego)
S fr junction of Wall and Church 1 blk E of Horton av
Horton av .....——
Turk begins ....——

GILLMORE
E fr 36th to 37th 1 blk S of Imperial av
36th 3600

GILMORE AV.
(East San Diego)
N fr El Cajon av 1 blk E of Douglas av
El Cajon av.....4300
Grace av 4400

GILMORE PL.
(Normal Heights.)
E fr Mission dr 1 blk S of Adams av
Mission dr .....——
Osborn pl .....——

GLEN RD.
(Normal Heights)
E fr Ward 1 blk N of Jefferson av
Ward .....——
Kensington dr ..——

GLENDALE AV.
N fr F 1 blk E of 25th
F 800
E 900
Broadway 1000

GLENWOOD DR.
E fr India bet Vine and Walnut
India 1700
State 1500

GOLDEN GATE DR.
NE fr Madison av 1 blk W of New Hampshire
Madison 1400
New Hampshire ends 4500
Massachusetts ends 4700
Rhode Island ends 4700
New York ends..4600
Delaware ends...4600

GOLDFINCH.
N fr junction of Horton av and Redwood, 1 blk E of Hawk
Horton av 3000
Redwood 3100
Spruce 3200
Thorn 3300
Upas 3400
Walnut 3500
Brookes av 3600
Mission 3700

Machinery Supplies
BELTING
ELECTRIC MOTORS
GAS ENGINES
HOSE
IRRIGATION SUPPLIES
OILS & GREASES
PIPE and FITTINGS
PACKINGS
PULLEYS
PUMPS
WASTE
MACHINERY SUPPLY CO.
MAIN 99
340-348 Seventh

Pfahler Buelow & Fisher
Commercial Linotype Compositors
860 3RD

More Value for Less Money
Whiting-Mead Commercial Co. OF SAN DIEGO
Home Phone 3499
Sunset, Main 709
Plumbing Material, Paints, Pipe, Hardware, Roofing Paper
Wall Board, Sash and Doors
OFFICE AND WAREHOUSE, FIRST N. E. COR. G

SOUTHERN ELECTRICAL CO.
"The One Bright Spot"
Contracting, Fixtures, Supplies and Equipment
THIRD AND E STREETS

Market 3750
Sutter 3800
Bush 3850
University av ...3900
Douglas 3950
Washington 4000
Ft Stockton dr ..4050
Lewis 4100
Montecito way...4150
Arbor dr 4200
Hunter 4250
Barr 4300

GRACE AV.
E and W fr the N end of Gilmore av 1 blk N of El Cajon av

GRANADA.
(Formerly Sherman)
N fr A 1 blk E of 28th
A 1300
Ash 1400
Beech 1500
Cedar 1600
Date 1700
Elm 1800
Fir 1900
Grape 2000
Hawthorn 2100
Ivy 2200
Juniper .....——
(Not open to Nutmeg)
Nutmeg 2700
Palm 2900
Redwood 3100
Spruce rebegins.3100
Thorn 3300
Upas 3400

GRANADA AV.
(East San Diego)
N fr El Cajon av 1 blk E of Menlo
El Cajon av 4400
Olive av ends....4450

GRAND AV.
E fr 26th 1 blk S of National av
(Changed to Newton avenue)

GRANT AV.
SE fr N bet Franklin and Harrison
(Changed to Woolman av

GRANT PL.
E fr 26th bet I and K
26th 2600
27th 2700

GRAPE.
E fr 1st 1 blk N of Fir
1st 100
2d 200
3d 300
4th 400
5th 500
Balboa Park
(not open to 28th)
28th 2800
Granada .....——
29th 2900
Dale .....——
30th 3000
Fern .....——
31st 3100
Ida ends .....——
32d 3200
Bancroft .....——
33d 3300
Felton .....——
Gregory 4300
Not open to McClellan av
McClellan av ...3600
Bay View av 3700

GRAPE (West)
W fr 1st 1 blk N of Fir
1st 100
Front 200
Albatross 300
Union 400
State 500
Columbia 600
India 700
Arctic 800
California 900
Atlantic 1000

GREELEY AV.
E fr 30th 2 blks N of National av
30th 3000
31st 3100
32d 3200

GREENWOOD.
(Old Town)
NE fr Kurtz, 1 blk NW of Riley
Kurtz 3750
Hancock 3800
Moore 3850
Jefferson 3900
Congress 3950
San Diego av....4000
Palmetto Way ..4050
Juan 4100
Sunset blvd 4200
Whiteman 4250
Chestnut 4300
Hickory 4350
Ft Stockton dr.4400
Pine 4450
Cherry 4500

GREGORY.
N fr A 2 blks E of 33d, N to Upas.
A 1300
Ash 1400
Beech 1500
Cedar 1600
Date 1700
Elm 1800
Fir 1900
Grape 2000
Hawthorn 2100
Ivy 2200
Juniper 2300
Kalmia 2400
Laurel 2500
Maple 2600

GREVILLA AV.
SE fr 1 blk N of Una bet Filbent av and Hickory av
Thor 3600
Una 3700
Vesta 3800
39th 3900
Woden 3500
Yama 4000

GRIM AV.
N fr Redwood 1 blk E of 30th
Redwood 3200
Thorn 3300
Upas 3400
Myrtle 3500
Dwight 3600
Landis 3700
Wightman 3800
University av ...3900

GROVE.
N fr ½ blk S of Ash 2 blks E of 30th
Ash 1400
Beech 1500
Cedar 1600
Elm 1700

GUNN.
E fr 28th 2 blks S of University av
28th 2800
Utah 2840
Sherman 2860
29th 2900
30th 3000
Ray .....——

GUY.
NW from Walnut 1 blk N of Linwood
Walnut 1500
Benson 1550
Fremont 1600
Welbourn 1650
Andrews 1700
Keating 1750
Pringle 1800
Mission Hills blvd 1850
Clark 1900
Henry 1950
Alameda pl 2000
Miller 2050
Bandini 2100
Couts 2150
Witherby 2200

H (See Market)

HAMILTON.
N fr University av 1 blk E of Arizona
University av ...3900
Lincoln av 4000
Polk av 4100
Howard av 4200
El Cajon av 4300
Meade av 4400
Monroe av 4500
Madison av 4600
Adams av 4700
Collier av 4800

HAMILTON.
E fr ½ blk W of Hoffman 1 blk S of M
Hoffman 3400
Howard .....——
35th 3500

IRWIN & CO.
HAY, GRAIN
FLOUR,
MILL FEEDS,
POULTRY
FEEDS,
GRAIN BAGS,
WOOL BAGS,
SACK
TWINE,
COAL
Main office
FOURTH AND K
PHONES:
MAIN 440
HOME 1440

American National Red Cross
San Diego Chapter
Headquarters
309 Sixth
Maryland Hotel Bldg.
Phone Main 1992

CITY CARPET CLEANING CO.
MAIN 373 542 TWELFTH HOME 3431

SAFES
SAFE CABINETS, STEEL FILES, BANK AND OFFICE EQUIPMENT, VAULTS, CALCULATING MACHINES, DESKS
SEE OUR SECOND-HAND DEPT. FOR BARGAINS
FIELD-AUSTIN SAFE COMPANY
941 BROADWAY MAIN 764

CONNORS WELDING WORKS
Oxy-Acetylene Welding Brazing and Cutting
1024 UNION
Phone Main 1467

CHAS. R. McCormick
Lumber Co.
Wholesale and Retail Dealers
Office, Yards Planing Mill and Wharves
Foot of 24th
On Bay
BOTH PHONES

Pardee .....——
36th 3600

HAMPTON COURT.
E fr 28th 5 N of Logan av
(Changed to Woolman av)

HANCOCK.
W fr Emory 2 blks S of La Jolla av
Storey 1300
Harasthy 1400
Clayton 1500
Sutherland 1600
Noell 1700
Estudillo 1800
Wright 1900
Bandini 2000
Couts 2100
Witherby 2200
(Old Town)
Hortensia 2250
Trias 2300
Ampudia 2350
Arista 2400
Conde 2450
Harney 2500
Twiggs 2550
Mason 2600
Smith 2700
Wallace 2800
Taylor 2900
Rosecrans 3000
Gaines 3100
Riley 3200
Greenwood 3300
Sherman 3400

HARASTHY.
N fr the bay 1 blk W of Emory
Atlantic 2200
Kurtz 2100
Hancock 2000
Moore 1900
California 1800

HARBOR
N fr F to Broadway facing the Bay
F 800
E 900

HARNEY (Old Town)
NE fr Kurtz 1 blk NW of Conde
Kurtz 3750
Hancock 3800
Moore 3850
Jefferson 3900
Congress 3950
San Diego av 4000
Juan 4100
Sunset blvd 4200
Whitman 4250
Chestnut 4300
Hickory 4350
Ft Stockton dr..4400
Pine 4450
Cherry 4500

HARRISON AV.
SE fr N bet 24th and 25th
Imperial av 2400
Crosby 600
Dewey 700
Evans 800
Sampson 900
Sicard 1000

HAWK.
N fr junction of Horton av and Spruce
Horton av 3100
Spruce 3200
Thorn 3300
Upas 3400
Walnut 3500
Brookes av 3600
Mission ends ...3700
Market ends 3750
Sutter ends 3800
(Not open to University av)
University av ends 3900
Douglass 3950
Arbor dr 4200
Washington 4000
Ft Stockton dr ..4050
Lewis 4100
Montecito way...4150
Hunter 4250
Barr ends 4300
Arcadia dr 4400

HAWLEY BLVD.
(Normal Heights)
N fr Monroe av 1 blk E of 38th
Monroe av 4500
Madison av 4600
Adams av 4700
Jefferson av 4800
McKinley av 4900
Arthur av 5000
Mission dr 5100
Chester pl 5200

HAWTHORN.
E fr 1st 1 blk N of Grape
1st 100
2d 200
3d 300
4th 400
5th 500
Balboa Park
(not open to 28th)
28th 2800
Granada .....——
29th 2900
Dale .....——
30th 3000
Fern .....——
31st 3100
32d 3200
Bancroft .....——
33d 3300
Felton .....——
Gregory 3400

HAWTHORN (West)
W fr 1st 1 blk N of Grape
1st 100
Albatross 200
Brant begins 300
Union 400
State 500
Columbia 600
India 700
Arctic 800
California 900

HAYES.
(East San Diego)
NE fr Boundary 1 blk N of Powell
Boundary 3300
Mission av 3350
Madison av 3400
Jefferson av 3450
Wabash av 3500

HAYES AV.
W fr Johnson av 1 blk N of Lincoln av
Johnson av 1200
Vermont 1100
10th 1000

HENDRICKS AV.
E fr 10th 1 blk N of University av
10th 1000
Vermont 1100
Richmond 1200

HENRY.
NE fr California 3 blks W of Pringle
California 1600
Columbia 1500
Linwood 1400
Horton 1300
Puterbaugh 1200

HENSLEY.
N fr N 2 blks E of 27th
N 1
Imperial av 100
L 200
K 300

HERBERT.
N of Upas 2 blks E of Richmond
Upas 3400
Myrtle av 3500
Brookes av 3600
Cypress av .....——
Pennsylvania av.3700
Robinson av 3800
Essex end .....——
University av....3900

HERMAN AV.
N fr Redwood 3 blks E of 30th
Redwood 3200
Thorn 3300
Upas 3400
Myrtle 3500
Dwight 3600
Landis 3700
Wightman 3800
University av...3900

HERMOSA WAY.
N fr Ft Stockton dr 1 blk W of Stephens
Ft Stockton dr...4100
Montecito way..4150
Altura pl begins.4200
Alta Mira pl begins 4250

HICKORY.
W fr Arden way 1 blk S of Ft Stockton dr
Arden way 2000
Arguello 2100
Witherby 2200

INGLE MANUFACTURING CO.
KITCHEN OUTFITTERS
725 FIFTH, THRU TO 726 SIXTH ST. SAN DIEGO, CAL. FACTORY, 623-633 G STREET

W. F. LUDINGTON CO. GENERAL INSURANCE AND SURETY BONDS MARINE INSURANCE
234-235 SPRECKELS BLDG.

HICKORY.
(Old Town)
NW fr Witherby 1 blk NE of Chestnut
Witherby 2200
Hortensia 2250
Trias 2300
Ampudia 2350
Arista 2400
Conde 2450
Harney 2500
Twiggs 2600
Mason 2700
Wallace 2800
Jackson 2850
Taylor 2900
Rosecrans 3000
Gaines 3100
Riley 3200
Greenwood 3300

HIGH.
(East San Diego)
E fr Brooklyn av 1 blk S of Montgomery av
Brooklyn av 6000
Fairmount av ...——

HIGHLAND.
N fr Eucalyptus 1 blk E of Garden av
Eucalyptus 1300
Hillside 1400
Park av.....1500
Monte av .....16$$

HIGHLAND
(East San Diego)
E fr Fairmount av 1 blk N of Denver av
Fairmount av ...4200
Amethyst 4250
Coral 4300
Beryl 4350
Diamond 4400
Emerald 4450
Feldspar 4500
Home av .....——

HIGHLAND AV
N fr Division to Eta 1 blk E of 42d
El Cajon blvd ...4300

HIGHLAND AV.
(East San Diego)
N fr Ohio 1 blk E of Colonial
Ohio 3200
Chatham 3300
Center 3400
Clark 3500
Howard 3600
Castle 3700
Klauber 3800
University av ...4000
Anna av 4100
Orange av 4200
El Cajon blvd ...4300

HIGHLAND DR.
(East San Diego)
SE fr Euclid 2 blks S of Klauber
Euclid av 4600

HILLCREST DR.
N fr Washington ½ blk E of 1st
Washington 4000
5th 500
6th 600

HILLSIDE.
N fr Ivy 5 blks E of 32d
Ivy 2200
Juniper 2300
Kalmia ends 2400
Laurel 2500

HILLSIDE.
E fr Garden av 1 blk S of Park
Garden av 4000
Highland 4100

HILLTOP DR
E fr Boundary 1 blk N of F
Boundary 3800
39th 3900
40th ends 4000
Quail begins ....——
41st ends 4100
42d ends 4200
43d ends 4300

HOFFMAN.
E fr Massachusetts 1 blk S of Madison av
Massachusetts .. 700
Rhode Island 800

HOITT.
N fr K 1 blk E of 28th
K 300
J 400
I 500
Market 600

HOLLY COURT.
E fr 28th 3 blks N of Logan av
28th 2800
29th 2900
30th 3000

HOME AV.
(East San Diego)
NE fr Coral, 1 blk E of Amethyst
Coral begins 4300
Beryl begins 4350
Diamond begins..4400
Emerald begins..4450
Feldspar 4500
Garnet 4550

HORNING COURT.
E fr 39th ½ blk S of M
39th 3900
40th 4000

HORTENSIA
(Old Town)
NE fr Kurtz 1 blk NW of Witherby
Kurtz 3750
Hancock 3800
Moore 3850
Jefferson 3900
Congress 3950
San Diego av ...4000
Juan 4100
Sunset blvd 4200
Whitman 4250
Chestnut 4300
Hickory 4350
Ft Stockton dr..4400
Pine 4450
Cherry 4500

HORTON AV.
(East San Diego)
SE fr Lexington av 1 blk E of Wall
Lexington av ...——
Park av .....——
Montgomery av..——
Pasco av ends...——
Brooklyn av ....——
Scio av ends.....——
Wall begins ....——
German ends ...——
Dodge av begins.——

HORTON AV.
NW fr Laurel 1 blk E of Union
Laurel 2500
Maple 3600
Nutmeg 2700
Olive 2800
Palm 2900
Quince 3000
Redwood 3100
Spruce 3200
Sassafras 3300
Thorn 3400
Upas 3500

HOSPITAL RD.
N fr Arbor dr 1 W of Front
Arbor dr 4200

HOWARD.
(East San Diego)
E fr E end of Bowery 1 blk S of Castle
Wabash av 3400
Cherokee av 3450
Pacific av 3500
Wilson av 3550
Storey av 3600
Cherokee av 3650
Reed av 3700
Thomas av 3750
Lafayette av ends 3800
Sisson av 3850
Hugo av 3900
Conklin av 3950
Stockton av 4000
Copeland av 4050
Van Dyke av 4100
Pauly av 4150
Fairmount 4200
Colonial 4250
Highland 4300
Cabrillo 4350
Chamoune 4400
Mentone 4450
Menlo 4500
Sierra 4550
Euclid 4600

HOWARD AV.
E fr Park blvd 3 blks N of University av
Park blvd 1700
Georgia 1800
Florida 1900
Alabama 2000
Mississippi 2100
Louisiana 2200

YOUNG AND CHAMBERLAIN
Magneto Battery AND Tire Experts
VULCANIZING
1310 Fifth St.
426 A St.
PHONE—MAIN 2264

Office Buildings
With their tenants see Pages 12-14

WURSTER CONSTRUCTION COMPANY 655-6 SPRECKELS BLDG.
CONTRACTORS AND ENGINEERS
PHONE MAIN 2304
Los Angeles Office, Rooms 247-259 Wholesale Terminal Office Bldg.
PHONES, MAIN 450 F2401
F. H. WURSTER, MGR.

Economy Waste Paper Co.
E. W. ANDERSON, Mgr.
Main 1558
716 MARKET
Buys Waste Paper, Old Newspapers and Magazines at Highest Market Price

Texas 2300
Arizona 2400
Hamilton 2500
Oregon 2600
Idaho 2700
Utah 2800
Kansas 2900
30th 3000
Ohio 3100
Illinois 3200
Iowa 3300
Missouri ends ...3400
Boundary 3500

HUBBELL AV.
(East San Diego)
NE fr Park av 1 blk S of Estella pl
Park av .....——
Trainor .....——
Church .....——
Wall .....——

HUGO AV.
(East San Diego)
N fr Lexington av 1 blk E of Sisson av
Lexington av ...3100
Pearl 3200
Chatham 3300
Centre 3400
Clark 3500
Howard 3600
Castle 3700
Klauber 3800
University av ...4000
Anna av 4100
Orange av 4200
El Cajon av.....4300
Olive av 4400
Monroe av 4500

HUNTER.
W fr Dove 7 blks N of University av
Dove 600
Eagle 700
Falcon 800
Goldfinch 900
Hawk 1000
Ibis 1100
Jackdaw 1200
Ingalls 1300
Lark 1400
Randolph 1500
Palmetto Way ..1600
Stephens 1700

I.
E fr 1st 5 blks S of Broadway
1st 100
2nd 200
3rd 300
4th 400
5th 500
6th 600
7th 700
8th 800
9th 900
10th 1000
11th 1100
12th 1200
13th 1300
14th 1400
15th 1500
16th 1600
17th 1700
18th 1800
19th 1900
20th 2000
21st 2100
22nd 2200
23rd .....not open
24th 2400
25th 2500
26th 2600
27th 2700
28th 2800
29th 2900
Dodson .....——
30th 3000
31st 3100
32nd 3200
33rd 3300
(Not open to 35th)
Merritt 3400
36th 3600

I. (West)
W fr 1st 5 blks S of Broadway
1st 100
Front 200
Union 300
State 400
Columbia 500
India 600
Arctic 700

IBIS.
N fr Horton av bet Jackdaw and Hawk
Horton av.....3200
Thorn 3300
Upas 3400
Walnut 3500
Brookes av.....3600
(Not open to Douglas)
Douglas 3900
Washington 4000
Ft Stockton dr ..4050
Lewis 4100
Montecito Way..4150
Arbor dr 4200
Hunter 4250

IBIS COURT
W fr Ibis to Jackdaw, 1 S of Douglas.

IDAHO.
N fr University av 1 blk E of Oregon
University av....3900
Lincoln 4000
Polk av.....4100
Howard av.....4200
El Cajon av.....4300
Meade av.....4400
Monroe av.....4500
Madison av.....4600
Adams av.....4700
Collier av.....4800
Copley av.....4900

IDYLLWILD.
N fr Walnut av ½ blk W of Albatross
Walnut av.....3500
Brookes av.....3600
Pennsylvania av.3700
Robinson av....3800
University av...3900

ILLINOIS.
N fr University av 1 blk E of Ohio
University av...3900
Lincoln av.....4000
Polk av.....4100
Howard av.....4200
El Cajon av.....4300
Meade av.....4400
Monroe av.....4500
Madison av.....4600
Boundary 4700

IMPERIAL AV
(formerly M)
E fr 7th 9 blks S of Broadway
7th 700
8th 800
9th 900
10th 1000
11th 1100
12th 1200
13th 1300
14th 1400
15th 1500
16th 1600
17th 1700
18th 1800
19th 1900
20th 2000
21st 2100
22d 2200
(23d not open)
24th 2400
25th 2500
26th 2600
27th 2700
28th 2800
29th 2900
30th 3000
31st 3100
32d 3200
33d 3300
34th 3400

INDIA.
N fr the bay 2 blks W of State
I begins..... 500
Market 600
G 700
F 800
E 900
D 1000
C 1100
B 1200
A 1300
Ash 1400
Beech 1500
Cedar 1600
Date 1700
Fir 1900
Grape 2000
Hawthorn 2100
Ivy 2200
Juniper 2300
Kalmia 2400
Laurel 2500
Maple 2600
Nutmeg 2700
Olive 2800
Palm 2900
Quince 3000
Redwood 3100
Spruce 3200
Sassafras 3300
Thorn 3400
Upas 3500
Vine 3600

SUNSET ENGRAVING COMPANY
Commercial Artists and Engravers
9th Floor Timken Bldg.
MAIN 1517

CALIFORNIA TRUNK FACTORY
Phone Main 3667
852-854 FIFTH STREET
TRUNKS and LEATHER GOODS That Wear
Buy at Our Factory and Save Money
The Store with the Revolving Wheel

CRANDALL'S PARASOL AND KEY FACTORY
1342 5th
PARASOLS REPAIRED, COVERED AND MADE TO ORDER
EXPERT GRINDING OF SURGEONS' INSTRUMENTS & TAILOR SHEARS
MAIN 1786 — HOME 1686
LOCKSMITHS
TRUNKS OPENED

F. W. BRADLEY CO.
FAMILY TRADE A SPECIALTY
TELS: HOME 1157; MAIN 157
WHOLESALE AND RETAIL
Prompt Free Delivery
1058 FOURTH STREET

Glenwood dr begins .....——
Willow 3700
Chambers 3800
Storey 3900
Harasthy 4000
McKee 4100

INDIANA.
N fr Upas 1 blk W of Georgia
Upas 3400
Myrtle av.....3600
Cypress 3700
Park blvd.....3800
Robinson av.....3800

INDIANA AV.
(East San Diego)
SE fr Home av bet Diamond and Emerald
Home av 4000
Summit av 4100
Valley dr.....——
Indianapolis begins .....——
Euclid av.....——

INDIANAPOLIS.
(East San Diego)
— fr Indiana av 3 blks E Home av, NE and E to and beyond Euclid av.

INGALLS.
N fr Douglass ¼ blk W of Jackdaw
Douglas 3950
Washington 4000
Ft. Stockton Dr.4050
Lewis 4100
Montecito Way..4150
Arbor dr 4200
Hunter 4250
Barr 4300

INGLESIDE AV.
N fr Sunset blvd 1 blk W of Arguello
Sunset blvd.....2100
Witherby 2200

IOWA.
N fr University av 1 blk E of Illinois
University av...3900
Lincoln av.....4000
Polk av.....4100
Howard av.....4200
El Cajon av.....4300
Meade av.....4400
Boundary 4400

IRONWOOD AV.
SE fr Una 1 blk E of Jutewood
Una 3500
Vesta 3600
39th 3700

IRVING AV.
Se fr N bet Harrison and Julian avs
N 1800
Crosby 1900
Dewey 2000
Evans 2100
Sampson 2200
Sicard 2300
28th 700

ISLA VISTA DR.
(East San Diego)
E fr Euclid av 1 blk S of Center
Euclid av 4600

IVY.
E fr 1st 1 blk N of Hawthorn
1st 100
2d 200
3d 300
4th 400
5th 500
(Balboa Park not open to 28th)
28th 2800
Granada .....——
29th 2900
Dale .....——
30th 3000
Fern .....——
31st 3100
32d 3200
Bancroft .....——
33d 3300
Felton .....——
Gregory .....——
Hillside 3400
Arcadian av.....3450
Commonwealth av3500
Pentuckett av....——

IVY (West)
W fr 1st 1 blk N of Hawthorn
1st 100
Front 200
Albatross 300
Brant 400
Union 500
State 600
Columbia 700
India 800
Arctic 900
California 1000

IVY CT.
E fr 28th 1 N of Logan av
28th 2800
29th 2900
30th 3000

IVY LANE.
E fr 5th 1 blk N of Walnut av
5th 500
6th 600

J.
E fr 1st 6 blks S of Broadway
1st 100
2d 200
3d 300
4th 400
5th 500
6th 600
7th 700
8th 800
9th 900
10th 1000
11th 1100
12th 1200
13th 1300
14th 1400
15th 1500
16th 1600
17th 1700
18th 1800
19th 1900
20th 2000
21st 2100
22d 2200
23d .....not open
24th 2400
25th 2500
26th 2600
27th 2700
(Not open to 28th)
28th 2800
Hoitt .....——
29th 2900
Dodson .....——
30th 3000
31st 3100
32d 3200
33d 3300
34th 3400
35th 3500
Pascoe 3600

JACKDAW.
N fr junction of Horton av and Thorn
Horton av.....3300
Upas 3400
Walnut 3500
Brookes av.....3600
Market rebegins.3650
Sutter 3700
(Not open to Douglas)
Douglas 3900
Washington 4000
Ft Stockton dr ..4050
Lewis 4100
Montecito Way..4150
Arbor dr 4200
Hunter 4250

JACKSON.
(Old Town)
NE fr Whitman 1 blk NW of Wallace
Whitman 4250
Chestnut 4300
Hickory 4350
Fort Stockton dr.4400
Pine 4450
Cherry 4500

JAMUL.
NE fr Cuyamaca 1 blk E of 40th
Cuyamaca .....——
Polomar .....——

JEFFERSON.
W fr Noell 1 blk N of La Jolla av
Noell 700
Estudillo 800
Wright 2050
Bandini 2100
Couts 2150
Witherby 2200
Hortensia 2250
Trias 2300
Ampudia 2350
Arista 2400
Conde 2450
Harney 2500
Twiggs 2600
Mason 2700
Smith 2750
Wallace 2800
Taylor 2900
Rosecrans 3000

Barney & Barney
Insurance
Bonds, Loans
Liability
Compensation
PACIFIC MUTUAL LIFE INS CO
Scripps Bldg.
Rooms 207-209

ALLEN'S MILK
Producers and Distributors of
PURE MILK
FAMILY TRADE OUR SPECIALTY.
ALLEN'S DAIRY
RURAL No. 2
ALLEN'S CREAM

LIBERTY BUS LINE
CAMP KEARNY AND RETURN
DEPOT, 301 PLAZA SQUARE
WAITING ROOM
CHECK STAND
PHONE MAIN 1290

John Burnham & Company
212-214 TIMKEN BUILDING
REAL ESTATE LOANS AND INSURANCE

For All City County and State Information, Schools, Churches, Fraternal, Club, Trade and Labor Organizations see Miscellaneous Front part of Book

Gaines 3100
Riley 3200
Greenwood 3300

JEFFERSON AV.
(East San Diego)
NW fr 1 blk S of Geary, 1 blk E of Madison ov
Geary 2900
Powell 3000
Hayes 3100
Suffolk 3200
Norfolk 3300
Kearney 3400

JEFFERSON AV.
(Normal Heights)
E fr Mission dr 1 blk N of Adams av
Mission dr.....3400
35th 3500
36th 3600
37th 3700
38th 3800
Hawley blvd....3900
40th begins.....4000
41st 4100
42d 4200
(Mission dr not open to Terrace dr)
Terrace dr.....4400
Kensington dr...4500
Marlborough dr..4600
Edgeware dr....4700
County rd.....4800

JOHNSON AV.
W fr Maryland 2 blks N of Lincoln av
Maryland 1400
Hayes av begins.1300
Vermont ends ...1200
10th 1000

JUAN (Old Town)
NW fr Witherby 1 blk E of San Diego av
Witherby 2200
Hortensia 2250
Trias 2300
Ampudia 2350
Arista 2400
Conde 2450
Harney 2500
Twiggs 2600
Mason 2700
Wallace 2800
Taylor 2900
Rosecrans 3000
Gaines 3100
Riley 3200
Greenwood 3300

JULIAN AV.
SE fr N 2 blks N of Logan av
N 2100
Beardsley 1800
Crosby 1900
Dewey 2000
Evans 2100
Sampson 2200
Sicard 2300

JUNIPER.
E fr 1st 1 blk N of Ivy
California 1100
Arctic 1000
India 900
Columbia 800
State 700
Union 600
Curlew 500
Brant 400
Albatross 300
Front 200
1st 100
2d 200
3d 300
4th 400
5th 500
Park av begins..——
Balboa Park (not open to 28th) .
28th 2800
Granada .....——
29th 2900
Dale .....——
30th 3000
Fern ends .....——
31st 3100
32d 3200
Bancroft .....——
33d 3300
Felton .....——
Gregory .....——
Hillside 3400
Arcadian av ends.——
Commonwealth av.3500
Pentucket av 3600

JUNIPER (West)
W fr 1st 1 blk N of Ivy
1st 100
Front 200
Albatross 300
Brant 400
Curlew 500
Union 600
State 700
Columbia 800
India 900
Arctic 1000
California 1100

JUTEWOOD AV.
SE fr Una 1 blk N of Kingwood av
Una 3500
Vista 3600

K.
E fr the bay 7 blks S of Broadway
3d 300
4th 400
5th 500
6th 600
7th 700
8th 800
9th 900
10th 1000
11th 1100
12th 1200
13th 1300
14th 1400
15th 1500
16th 1600
17th 1700
18th 1800
19th 1900
20th 2000
21st 2100
22d 2200
23d 2300
24th 2400
25th 2500
26th 2600
27th 2700
Langley begins ..——
28th 2800
Hoitt begins ....——
29th 2900
Dodson begins ..——
30th 3000
31st 3100
32d 3200
33d 3300
Hoffman 3400

KALMIA.
E fr 1st 1 blk N of Juniper
1st 100
2d 200
3d 300
4th 400
5th 500
Park av 600
Balboa Park (not open to 28th)
28th 2800
29th 2900
30th 3000
San Marcos begins——
Capitan begins..——
31st 3100
Moreno begins...——
32d 3200
Bancroft .....——
33d 3300
Felton .....——
Gregory .....——
Hillside 3400

KALMIA (West)
W fr 1st 1 blk N of Juniper
1st 100
Albatross 200
Brant 300
Curlew 400
Union 500
State 600
Columbia 700
India 800
Arctic 900
California 1000

KANSAS.
N fr University av 1 blk W of 30th
Lincoln av 4000
Polk av 4100
Howard av 4200
El Cajon av.....4300
Meade av 4400
Monroe av 4500
Madison av 4600
Adams av 4700
Works av begins——
Collier av ends..4800
Copley av 4900

KEARNEY.
(East San Diego)
NE fr Boundary 5 blks S of University av
Boundary ... ...——
Mission av .....——

HOTEL CHURCHILL **ABSOLUTELY FIREPROOF**
AMERICAN AND EUROPEAN
NINTH AND C STREETS GEORGE L. MAYNE, MANAGER

Willard STORAGE BATTERY L.B.A. TRADE MARK REGISTERED
1251-57 FOURTH ST.
J. Stanley La Sha IGNITION STATION
Willard STORAGE BATTERY L.B.A. TRADE MARK REGISTERED
MAIN 693

Madison av .....——
Jefferson av .....——
Wabash av ends.——
Storey av begins.——
Bradt begins.....——
Washington av..——

KEARNEY AV.
SE fr N 1 blk N of Logan av
N 1900
Sigsbee 1700
Beardsley 1800
Crosby 1900
Dewey 2000
Evans 2100
Sampson 2200
Sicard 2300

KEATING.
N fr Titus 1 blk NE of Andrews
Titus 4000
Linwood 4100
Guy 4200
Puterbaugh 4300
Torrence 4400
Neale 4500
Sutter 4600
Hall 4700
Sublet 4800

KENSINGTON DR.
(Normal Heights)
N fr Monroe av 2 blks E of 48th
Monroe av 4400
Mission dr 4500
Park pl begins..4600
Adams av 4700
Jefferson av 4800
Glen rd 4900
Cambridge begins.5000
Oxford av begins.5100
Crescent dr begs.5200
Plymouth av 5300

KINGSWOOD
SE fr 1 blk N of Una bet Jutewood and Linden av
Linden av 3500
Vesta 3600

KITE.
N fr terminus of Horton av 4 blks W of Goldfinch
Horton av 3400
Walnut 3500
Brookes av 3600
Puterbaugh .....——

KLAUBER.
(East San Diego)
E fr Boundary 1 blk S of University av
Boundary 3300
Mission av 3350
Wabash av 3400
Swift av 3450
Pacific av 3500
Wilson av 3550
Storey av 3600
Cherokee av 3650
Reed av 3700
Thomas av 3750
Daley av 3800
Sisson av 3850
Hugo av 3900
Conklin av 3950
Stockton av 4000
Copeland av 4050
Van Dyke av 4100
Pauly av 4150
Fairmount av 4200
Colonial av 4250
Highland av 4300
Cabrillo 4350
Chamoune 4400
Mentone 4450
Menlo 4500
Serria 4550
Euclid 4600

KURTZ.
NW fr Junction California and Walnut
California 3600
Bean 1600
Emory 1650
Harasthy 1700
Clayton 1750
Sutherland 1800
Noell 1900
Estudillo 2000
Wright 2050
Bandini 2100
Couts 2150
Witherby 2200
Hortensia 2250
Trias 2300
Ampudia 2350
Arista 2400
Conde 2450
Harney 2500
Twiggs 2550
Mason 2600
Smith 2700
Wallace 2800
Taylor 2900
Rosecrans 3000
Gaines 3100
Riley 3200
Greenwood 3300

L.
E fr the Bay 8 blks S of Broadway
5th 500
6th 600
7th 700
8th 800
9th 900
10th 1000
11th 1100
12th 1200
13th 1300
14th 1400
15th 1500
16th 1600
17th 1700
18th 1800
19th 1900
20th 2000
21st 2100
22d 2200
23d not open.....——
24th 2400
25th 2500
26th 2600
27th 2700
Evans .....——
Hensley .....——
28th 2800
29th 2900
30th 3000
31st 3100
32d 3200
33d 3300
34th 3400

LAFAYETTE AV.
(East San Diego)
N fr Park av 1 blk E of Nelson av
Park av 3000
Estrella pl 3100
Lexington av 3100
Pearl 3200
Chatham 3300
Centre 3400
Clark 3500
Howard 3600

LA JOLLA AV.
W fr Clayton 2 blks s of Columbia.
Clayton 1800
Sutherland 1850
Noell 1900
Estudillo 2000
Wright 2050
Bandini 2100
Couts 2150
Witherby 2200

LANDIS.
E fr Alabama 2 blks s of University av.
Alabama 2100
Mississippi 2200
Louisiana 2300
Texas 2400
Arizona 2500
Arnold .....——
Villa Terrace ...2600
Oregon 2700
28th 2800
Utah .....——
Sherman 2900
29th .....——
30th 3000
Grim .....——
31st 3100
Herman .....——
32d 3200
Bancroft 3250
33d 3300
Boundary .....——

LANGLEY.
N fr K 1 blk E of 27th.
K 300
J 400
I 500

LARK.
N fr Willow 5 blks w of Goldfinch.
Walnut 3500
Brookes av 3600
(not open to Douglas)
Douglas 3950
Washington 4000
Fort Stockton dr.4050
Lewis 4100
Montecito way ..4150
Arbor dr 4200
Hunter 4250
Barr 4300

LAUREL.
E fr 1st 1 blk n of Kalmia.
1st 100
2d 200
3d 300

Henry Wiegand
Ladies' Tailor
PHONES
Home 1593
Main 2578
1161 FOURTH STREET

SUNSET ENGRAVING COMPANY
Commercial Artists and Engravers
9th Floor Timken Bldg.
MAIN 1517

TIP-TOP AND KLEEN MAID BREAD
MANUFACTURED BY SNOWFLAKE BAKING CO.
HOME 1047 MAIN 47
SOLD BY ALL GROCERS

A. V. JEDLICK LADIES' TAILORS
"The House of Individuality" 1131 SIXTH ST.

PRINTING
THE BEST OF PRINTING IS PRODUCED AT 850 THIRD ST. BY FRYE & SMITH

4th 400
5th 500
Park av 600
Balboa Park
(not open to 28th) .
28th 2800
29th 2900
30th 3000
San Marcos .....——
Capitan ends 3100
Descanso .....——
Mareno .....——
32d 3200
Bancroft .....——
33d 3300
Felton .....——
Gregory 3400
Hillside ends ....——

LAUREL (West)
W fr 1st 1 blk n of Kalmia.
1st 100
Front 200
Albatross 300
Brant 400
Curlew 500
Horton av begins——
Union 600
State 700
Columbia 800
India 900
Artic 1000
California 1100

LEMON GROVE BLVD.
E fr 33d 1 blk n of F
33d 3300
34th 3400
35th 3500
36th ends 3600
Boundary 3900
Vista av 4000
Penn av 4100
Ohio av 4300

LEMON VILLA (East San Diego)
S fr El Cajon av 2 blks E of Douglas av.

LEMONA AV. (East San Diego)
N fr Anna av 1 blk e of Molino.
Anna av 4100
Orange av ends..4200
Stanton begins...4200
Florence av ends.4300
El Cajon av 4400
Elliott 4500

LEWIS
E fr 1st 1 blk n of Washington
1st 100
Bachman 200
3d 300
4th 400
5th 500
6th 600

LEWIS-WEST.
W fr 1st 1 blk n of Washington
1st 100
Albatross 200
Brant 300
Curlew re-begins 400
Dove 500
Eagle 600
Falcon 700
Goldfinch 800
Hawk 900
Ibis 1000
Jackdaw 1100
Ingalls 1200
Hooker 1300
Randolph 1400
Calhoun 1500
Stephens 1600
Fort Stockton dr.1700

LEXINGTON AV. (East San Diego)
NE fr junction of Trainor and Lafayette, 1 blk S of Pearl.
Lafayette ends ..3800
Trainor begins...——
Sisson av ends..3850
Church begins ..——
Hugo av ends....3900
Pearl av ends...——
Conklin av ends.3950
Wall av begins..——
Stockton av ends.4000
Horton ends 4050
Chatham ends ..——
Main begins ....——
Van Dyke av ends 4100
Center ends .....——
Pauly av ends..4150
Mission begins..——

LIBERTY
— fr Villa av 2 blks E Boundary.

LINCOLN AV.
E fr 10th 1 blk N of University av
10th 1000
Vermont 1100
Maryland begins 1200
Hendricks av ends 1400
Cleveland .....——
University blvd..1600
Center 1700
Park blvd 1800
Georgia 1900
Florida 2000
Alabama 2100
Mississippi 2200
Louisiana 2300
Texas 2400
Arizona 2500
Hamilton 2600
Oregon 2700
Idaho 2800
Utah 2900
Kansas 2950
30th 3000
Ohio 3100
Illinois 3150
Iowa 3200
Missouri 3250
Boundary 3300

LINDEN AV.
SE fr 1 blk N of Una bet Kingwood av and the bay
Una 3500
Vesta 3600

LINWOOD.
NW fr Benson 1 blk N of Titus
Benson begins...1550
Fremont 1600
Wellborn 1650
Andrews 1700
Keating 1750
Pringle 1800
Mission Hills blvd 1850
Clark 1900
Henry 1950
Alemeda pl 2000
Miller 2050
Bandini 2100
Couts 2150
Witherby 2200

LOGAN AV.
SE fr N bet 15th and 17th
N 1500
16th 1600
Sigsbee 1700
Beardsley 1800
Crosby 1900
Dewey 2000
Evans 2100
Sampson 2200
26th 2600
27th 2700
28th 2800
29th 2900
30th 3000
31st 3100
32d 3200
(not open to 34th)
34th 3400
35th 3500
36th 3600
37th 3700
38th 3800
39th 3900
40th 4000
41st 4100

LOMA PASS.
S fr Sunset blvd 1 blk W of Alameda dr
Sunset blvd 4100
Puterbaugh 4000

LOS PINOS AV.
E fr San Miguel 1 blk N Woolman, E to Wild.

LOUISIANA.
N fr Upas 1 blk W of Texas
Upas 3400
Myrtle av 3500
Dwight 3600
Landis 3700
Wightman 3800
University av ...3900
Lincoln av 4000
Polk av 4100
Howard av 4200
El Cajon av 4300
Meade av 4300
Monroe av 4400
Mission av 4500
Madison av 4600
Adams av 4700

EMMA EGBERT WILLIAMS
Manager
HEBRON HOME
For Aged People
(Incorporated)
Undenominational. Established by Emma Egbert Williams. 23 years experience in caring for aged people.
1825 NEWTON AVE.
PHONES
HOME 3255
MAIN 3869
SAN DIEGO, CAL.

¶ Publicity, Advertising, Circulars, Circular Letters, Motion Picture Advertising, Booklets, Billboards, Newspapers, Etc.
ARNOLD KRUCKMAN
Advertising Expert
674 Spreckels Building
Telephone Main 2492
San Diego

NEARPASS' SEED STORE
THE LEADING SEED HOUSE IN SAN DIEGO—Established 1897
BOTH PHONES 522 SIXTH STREET Agents for CYPHERS Incubators

LYNDON RD.
S fr Sheridan av 1 blk E of Howard
Sheridan av 1700
St James pl.....4200

M.
(changed to Imperial av.)

McCLELLAN.
N fr Ash 1 blk E of 36th
Ash 1400
Beech 1500
Cedar 1600
Date 1700
Elm 1800
Fir 1900
Grape 2000
Boundary 2500

McKINLEY AV.
Normal Heights)
E fr Mission dr 1 blk N of Jefferson av
Mission dr 3400
35th ends 3500
36th 3600
37th ends 3700
38th 3800
Hawley blvd 3900
40th 4000
41st 4100
Mission dr 4200

McLAURENS LANE.
E fr 32d ½ blk N of K
32d .....——
Bancroft .....——
33d 3300
34th 3400

MADISON AV.
E fr Garfield av bet Monroe and Adams avs
Garfield 800
New Hampshire.. 900
Massachusetts ..1000
Rhode Island ...1100
New York 1200
Delaware 1300
Maryland 1400
Cleveland av ..1500
Campus av 1600
North av 1700
Park blvd 1800
Georgia 1900
Florida 2000
Alabama 2100
Mississippi 2200
Louisiana 2300
Mission av .....——
Texas ends 2400
Arizona 2500
Hamilton 2600
Oregon 2700
Idaho 2800
Utah 2900
Kansas .....——
30th 3000
Ohio .....——
Illinois ends ....——
Boundary 3100
32d rebegins 3200
33d 3300
34th 3400
35th 3500
36th 3600
37th 3700
38th 3800
Hawley blvd 4000
41st 4100
42d 4200
43d 4300
44th 4400

MADISON AV.
(East San Diego)
N fr 1 blk S of Geary 2 blks E of Boundary
Boundary 2700
Geary 2800
Powell 2900
Hayes 3000
Suffolk 3100
Norfolk 3200
Kearney 3300
Fulton 3400
Bowery 3500

MAIN.
SE fr S 16th 3 blks S of Logan av
16th 1600
Sigsbee 1700
Beardsley 1800
Crosby 1900
Dewey 2000
Evans 2100
Sampson 2200
Sicard 2300
Schley ends 2400
26th 2600
27th 2700
28th 2800
29th 2900
30th 3000
31st 3100
32d 3200
Gem begins 3300
Pluto 3400
Rigel begins 3500
Sive begins 3600
Una 3700
Vesta 3800
39th 3900
Yama 4000

MAIN.
(East San Diego)
SE fr Lexington av 1 blk N of Horton
Lexington av....——
Park av .....——
Montgomery ....——

MANZANITA.
(East San Diego)
N fr Anna av 1 blk E of Winona
Anna av 4100
Orange av 4200
Florence av 4300
El Cajon av 4400
Elliot 4500
Arnold 4600
Cunningham 4700
Roland 4800

MAPLE.
E fr 1st 1 blk N of Laurel
1st 100
2d 200
3d 300
4th 400
5th 500
Park av 600
(Balboa Park not open to 28th)
28th 2800
29th 2900
30th 3000
31st 3100
32d 3200
Bancroft 3300
Felton .....——
Gregory 3400

MAPLE (West)
W fr 1st 1 blk N of Laurel
1st 100
Front 200
Albatross 300
Brant 400
Curlew 500
Horton av 600
Union 700
State 800
Columbia 900
India 1000
Arctic 1100
California 1200

MARCEY AV.
E fr Logan 2 blks N of National av
26th 2600
27th 2700
28th 2800

MARILOU.
(East San Diego)
N fr Eucalyptus 1 blk E of Boundary
Eucalyptus 1300
Sumac 1400
Park 1500
Monte 1600

MARINE VIEW.
E fr Osborne 1 blk N of Division
Osborne 2300
Anthony dr 2400
40th 4000
33d 3300
Division 4000

MARKET.
(formerly H)
E fr 1st 4 blks S of Broadway
1st 100
2d 200
3d 300
4th 400
5th 500
6th 600
7th 700
8th 800
9th 900
10th 1000
11th 1100
12th 1200
13th 1300
14th 1400
15th 1500
16th 1600
17th 1700
18th 1800
19th 1900
20th 2000

Russ Lumber and Mill Co.
First and I Streets

ATTORNEYS ATTENTION
Searches made for Defendants in all California Directories or throughout the United States.
Affidavits Furnished.
LOS ANGELES DIRECTORY CO., 818 Broadway Central Bldg., Los Angeles

It's Our Business to Mind Your Business
MASTEN & KENDALL
919 SIXTH STREET
Place the Management of Your Property In Our Care

ELECTRIC FIXTURES AND SUPPLIES
HARTWELL ELECTRIC CO. DESIGNERS AND MANUFACTURERS 955 SIXTH ST.

ROGAN & COMPANY :: MORTGAGES
SAFE DEPOSIT FLOOR SAN DIEGO SAVINGS BANK

21st 2100
22d 2200
23d not cut thru.——
24th 2400
25th 2500
26th 2600
27th 2700
28th 2800
Hiatt .....——
29th 2900
Dodson ends ....——
30th 3000
31st 3100
32d 3200
33d 3300
Merritt 3400

MARKET (WEST)
(formerly H)
W fr 1st 4 blks S of Broadway
1st 100
Front 200
Union 300
State 400
Columbia 500
India 600
Arctic 700
California 800

MARLBOROUGH DR.
(Normal Heights)
N fr Monroe av 1 blk E of Kensington dr
Monroe 4500
Mission dr 4600
Adams av 4700
Jefferson av 4800
Oxford av 4900
Plymouth av 5000

MARTIN AV.
E fr 30th 3 blks N of National av
30th 3000
31st 3100
32d 3200
(not open to 34th)
34th 3400
35th 3500
(not open to 37th)
37th 3700
38th 3800
39th 3900
40th 4000

MARYLAND.
N fr Lincoln av 3 blks W of University blvd
Lincoln av 4100
Tyler ends 4200
Arnold pl .....——
Van Buren av ends 4300
Meade av 4400
Monroe av 4500
Madison av 4600

MASON (Old Town)
NE fr Kurtz 1 blk NW of Twiggs
Kurtz 3750
Hancock 3800
Moore 3850
Jefferson 3900
Congress 3950
San Diego av 4000
Calhoun 4050
Juan 4100
Sunset blvd 4200
Whitman 4250
Chesnut 4300
Hickory 4350
Ft Stockton dr..4400
Pine 4450
Cherry 4500

MASON PL.
(Normal Heights)
E fr N end 41st 1 blk N of Mission dr
41st 4100
Benton pl ends..4200

MASSACHUSETTS.
N fr Buchanan 1 blk E of New Hampshire
Buchanan 4400
Madison av 4600
Garfield 4700

MEADE AV.
E fr New Jersey bet El Cajon av and Monroe avs
New Jersey 1400
Maryland 1500
Cleveland av 1600
Campus av 1700
North av 1800
Park blvd 1900
Georgia 2000
Florida .....——
Alabama 2100
Mississippi 2200
Louisiana 2300
Texas 2400
Arizona 2500
Hamilton 2600
Oregon 2700
28th 2800
Utah .....——
Kansas 2900
30th 3000
Ohio 3100
Illinois 3200
Iowa ends 3300
Boundary 3800

MECHANIC.
(East San Diego)
N fr Olive av 1 blk E of 35th
Olive av 4400
Monroe av 4500

MENLO.
(East San Diego)
N fr Ohio 1 blk E of Mentone
Ohio 3200
Chatham 3300
Center 3400
Clark 3500
Howard 3600
(not open to Castle)
Castle 3700
Klauber 3800
University av ...4000
Anna 4100
El Cajon av.....4200
Orange av.....4300
Olive begins 4400

MENLO AV.
(Normal Heights)
E fr Mission dr 2 blks E N end of 44th
Mission dr 4700
Bonnie Brae av..4800

MENTONE.
(East San Diego)
N fr Ohio av 1 blk E of Chamoune
Ohio av 3200
Chatham 3300
Center 3400
Clark 3500
Howard 3600
(not open to Castle)
Castle 3700
Klauber 3800
University av ..4000
Anna av 4100
El Cajon av.....4200
Orange av.....4300

MERIDIAN.
S fr Southern 1 blk E Urban.

MERRITT.
NE fr 35th 1 blk N of Market
35th 3500
Peak 700
36th 3600

MILBRAE.
S fr Wabash 1 blk E of 37th
Wabash 300

MILLER.
N fr ½ blk S of Titus 3 blks E of Wetherby
Titus 3550
Linwood 3600
Guy 3650
Puterbaugh 3700
Orizaba begins..4100
Sunset blvd 4200

MINERVA.
E fr 34th 1 blk S of Webster
34th 3400
Francis 3450
35th 3500
36th 3600

MISSION.
W fr Hawley 3 blks N of Upas
Hawley 400
Eagle 500
Goldfinch 600
Hawk 700
(not open to Ingalls)
Ingalls 1100

MISSION.
(East San Diego)
SE fr junction of Pauly av and Center
Pauly av 3400
Fairmount av ...3500

MISSION AV.
NE fr junction Park blvd and Meade av
Meade av 1800
Park blvd .....——
Georgia 1900
Florida 2000
Monroe 4500

PROCESS PATENTED BY THE SAVAGE TIRE COMPANY SAN DIEGO, CALIF.
GRAFINITE TUBES
THE ONLY INNER TUBE GUARANTEED NOT TO STICK TO THE CASING

V. WANKOWSKI & CO., INC.
V. WANKOWSKI, PRESIDENT W. McCLELLAND, VICE PRES. & SECY.
Loans, Real Estate, Insurance, Surety Bonds. PHONES: Main 2029 Home 1315 341-342-343 Spreckels Theatre Bldg.

Alabama 2100
Mississippi 2200
Louisiana 2300
Madison av 4600
Adams av 4700

MISSION AV.
(East San Diego)

NW fr 1 blk S of Geary 1 blk E of Boundary
Geary 2900
Powell 3000
Hayes 3100
Suffolk 3200
Norfolk 3300
Kearney 3400
Fulton 3500
Bowery 3600
Castle 3700
Klauber 3800
University av ..3900
Steiner 4000
Anna av 4100
Orange av 4200

MISSION DR.
(Normal Heights)

N fr Adams av 1 blk E of 32d
Adams av 3200
Jefferson av begins 3300
McKinley av begins 3400
Cliff pl .....——
36th ends 3600
Panama pl .....——
Arthur av begins.3700
Flora pl begins.——
38th ends 3800
Hawley blvd 3900
40th ends .....——
41st .....——
Benton pl begins.——
Sidney pl begins.——
Eugene pl begins.——
Arthur av ends.4200
41st .....——
McKinley av ends 4150
Wilma pl begins.4200
Selma pl begins.——
Jefferson av ends.——
43d ends 4300
44th ends .....——
Belmont av begins .....——
Menlo av begins.——
Adams av 4550
Gilmore pl begins .....——
44th 4400
Reed pl begins...——
45th ends 4500
46th 4600
47th 4700
48th 4800
Terrace dr 4900
Kensington dr...5000
Marlborough dr..5100
Edgeware rd 5200
County rd .....——

MISSION GRADE.

E fr 6th 1 blk N of Washington
6th 600

Mission Valley ..4000

MISSION HILLS BLVD.

NE fr N end of Arctic 1 blk N of Pringle
Arctic ends 3500
Titus .....——
Linwood 3600
Guy .....——
Puterbaugh 3700
Torrance .....——
Neale 3800
Stephens 4000

MISSISSIPPI.

N fr Upas 1 blk E of Alabama
Upas 3400
Myrtle 3500
Dwight 3600
Landis 3700
Wightman 3800
University av ...3900
Lincoln av 4000
Polk av 4100
Howard av 4200
El Cajon av 4300
Meade av 4400
Monroe av 4500
Mission av 4500
Madison av 4600
Adams av 4700

MISSOURI.

N fr University av 1 blk E of Iowa
(Changed to 32d)

MOLINO.
(East San Diego)

N fr Anna av 1 blk E of Altadena
Anna av 4100
Orange av 4200
Florence av 4300
El Cajon av.....4400
Elliott av 4500

MONROE AV.

E fr New Jersey bet Meade and Madison avs
New Jersey 1200
Maryland 1400
Cleveland 1500
Campus 1600
North av 1700
Park blvd 1800
Georgia 1900
Florida 2000
Mission av .....——
Alabama 2100
Mississippi 2200
Louisiana 2300
Texas 2400
Arizona 2500
Hamilton .....——
Oregon 2600
Idaho 2700
Utah 2800
Kansas 2900
30th 3000
Ohio 3800
Illinois 3900
Boundary 4000
(East San Diego)
Reed av 3700
Thomas av 3751
Daley av 3800
4th ends 3851
Hugo av 3900
Conklin av 3950
Stockton av 4000
5th ends 4030
Copeland av 4060
Van Dyke av 4100
Pauly av 4150
Fairmount av ...4200
Orangewood av..4250
Highland av 4300
Menlo av 4500
Granada av 4550
Euclid av 4600
Alpine av 4650
Estrella av 4700
Cerros av 4751
Kensington dr begins 5100
Marlborough dr begins 5300
Edgeware rd begins 5400
Stockton ends ...5500
5th ends 5700
Copeland ends ..5800
Van Dyke ends...5900
Pauly av ends.. 6000
Fairmount av ...6100
Orangewood av ..6200
Highland av 6300
Menlo av 6400
Granada av 6500

MONTE.
(East San Diego)

E fr Boundary 1 blk N of Park av
Boundary 3700
Ravenna av 3800
Marilou 3900
Pennsylvania av..4000
Gordon av 4100
Highland 4200

MONTECITO WAY.

E fr 1st 1 blk N of Lewis
1st 100
Bachman pl 200
3d 300
4th 400
5th 500

MONTECITO WAY
(West)

W fr 1st 1 blk N of Lewis
1st 100
Front 200
Albatross 300
Brant 400
Curlew 500
Dove 600
Eagle 700
Falcon 800
Goldfinch 900
Hawk 1000
Ibis 1100
Jackdaw 1200
Ingalls 1300
Lark 1400
Randolph 1500
Palmetto Way ..1600
Arbor dr 4200
Hermosa way ...1800
Sierra Vista 1900

BENSON LUMBER
The Only Lumber Made in San Diego
MAIN OFFICE
Foot of SIGSBEE ST.

Ross & George
Bookbinders
Blank Book Manufacturers
and Paper Rulers
860 Third

SERVICE BRANCH
936
SECOND STREET
NEAR BROADWAY
SAN DIEGO
SAVAGE TIRES
HAVE YOU SEEN THE SAVAGE SERVICE CREED?

CONNER ADJUSTMENT BUREAU
G. E. CONNER MANAGER
PHONE MAIN 2683 "WE GET THE MONEY" 23 SEFTON BLDG.

CALIFORNIA IRON WORKS
ENGINEERS, FOUNDERS MACHINISTS
STRUCTURAL IRON AND STEEL CONTRACTORS
FREIGHT AND PASSENGER ELEVATORS
INCORPORATED
HOME 1336 SUNSET 1336
FOOT OF SEVENTH STREET SAN DIEGO, CALIFORNIA

MONTE VISTA AV.
(East San Diego)
N fr El Cajon av 1 blk W of Menlo av.
El Cajon av 4300
Norward ends ...4400

MONTGOMERY AV.
(East San Diego)
NE fr junction of Dodge av and Trainor 1 blk S of Park av
Dodge av .....——
Trainor .....——
Church .....——
Wall .....——
Horton av .....——
Brooklyn av ....——

MOORE.
W fr California bet La Jolla av and Hancock
California 3750
Harasthy 1750
Clayton 1800
Sutherland 1850
Noell 1900
Estudillo 2000
Wright 2050
Bandini 2100
Couts 2150
Witherby 2200
Hortensia 2250
Trias 2300
Ampudia 2350
Arista 2400
Conde 2450
Harney 2500
Twiggs 2600
Mason 2700
Smith 2750
Wallace 2800
Taylor 2900
Rosecrans 3000
Gaines 3100
Riley 3200
Greenwood 3300

MYRTLE AV.
E fr 10th 1 blk N of Upas
10th 1000
Vermont 1200
Richmond 1400
Albert 1500
Herbert 1600
Park blvd 1700
Indiana 1800
Georgia 1900
Florida 2000
Alabama 2100
Mississippi 2200
Louisiana 2300
Texas 2400
Arizona 2500
Arnold 2550
Villa Ter. 2600
Oregon 2700
28th 2800
Utah 2800
Sherman 2850
29th 2900
30th 3000
Ray 3040
Grim 3080
31st 3100
Herman 3150
32d 3200
Bancroft 3250
33d 3300
Felton 3350
Boundary .....——

N.
E fr the bay 10 blks S of Broadway
8th 800
9th 900
10th 1000
11th 1100
12th 1200
13th 1300
14th 1400
National av ....——
15th 1500
16th 1600
Logan av .....——
17th 1700
18th 1800
Sigsbee ends ....——
Kearney av begins .....——
19th 1900
20th 2000
21st begins 2100
Julian av begins.——
Beardsley ends...——
22d begins 2200
Irving av begins.——
(23d not open)
24th 2400
Crosby ends ....——
Harrison av begins .....——
25th begins 2500
Grant av begins.——
Dewey ends .....——
26th begins 2600
Franklin av begins .....——
Everett av begins .....——
27th 2700
Evans begins ...——
Hensley begins..——
28th ends 2800
29th 2900
30th 3000
31st 3100
32d 3200
33d 3300
Hoffman 3400

NATIONAL AV.
SE fr N bet 14th and 15th
N 1500
16th 1600
Sigsbee 1700
Beardsley 1800
Crosby 1900
Dewey 2000
Evans 2100
Sampson 2200
Sicard 2300
26th 2600
27th 2700
28th 2800
29th 2900
30th 3000
31st 3100
32d 3200
33d 3300
34th 3400
35th 3500
36th 3600
37th 3700
38th 3800
39th 3900
40th 4000

NEALE.
NW fr Fremont 2 blks N of Puterbaugh
Fremont 1600
Wellborn 1650
Andrews 1700
Keating 1750
Pringle 1800
Mission Hills blvd 1850

NELSON AV.
(East San Diego)
N fr junction of Wabash av and Estrella pla 4 blks E of Boundary
Wabash av 3100
Pearl 3200
Chatham 3300
Centre 3400
Franklin av ends.——

NEVADA AV.
N fr Almond to C 2 E of 43d
Almond 900
Broadway 1000
C 1100

NEW HAMPSHIRE.
S fr Madison 5 blks W of Maryland
Madison av 4600

NEW JERSEY.
N fr Buchanan 1 blk W of Maryland
Buchanan 4300
Proctor begins..——
Meade av 4400
Arch .....——

NEW YORK.
N fr ½ blk S of Madison av 2 blk W of Maryland
Madison av 4600
Garfield av .....——

NEWTON AV.
SE fr N 2 blks SW of Logan av
N 1300
16th begins 1600
Sigsbee 1700
Beardsley 1800
Crosby 1900
Dewey 2000
Evans 2100
Sampson 2200
Sicard 2300
26th 2600
27th 2700
28th 2800
29th 2900
30th 3000
31st 3100
32d 3200
33d 3300
34th 3400
35th 3500
36th 3600

PARADISE VALLEY SANITARIUM
NATIONAL CITY, CAL.

CHAS. R. McCORMICK LUMBER CO.
Wholesale and Retail Dealers
BOTH PHONES
OFFICE, YARDS, PLANING MILL AND WHARVES
FOOT OF 24TH, ON BAY

NINETEENTH.
N fr N 1 blk E of 18th
N 1
M 100
L 200
K 300
J 400
I 500
H 600
G 700
F 800
E 900
Broadway 1000
C 1100
P 1200
A 1300
Balboa Park ....——

NINTH.
N fr N 4 blks E of 5th
N 1
Imperial av 100
L 200
K 300
I 500
J 400
Market 600
G 700
F 800
E 900
Broadway 1000
C 1100
B 1200
A 1300
Ash 1400
Beech 1500
Cedar 1600
Balboa Park 1700
(not open to Upas)
Upas 3400
Brookes av 3600
Pennsylvania av.3700
Robinson av 3800
Oneida pl ends...——
10th 3800
University av ...3900

NOELL.
NE fr Water 1 blk E of Estudillo
Atlantic 3700
Kurtz 3750
Hancock 3800
Moore 3850
La Jolla av 3900
California 3950

NORDICA AV.
E fr 40th 1 blk S of Eta
40th 4000
41st 4100
42d 4200
Boundary 4300

NORFOLK.
(East San Diego)
NE fr Boundary 1 blk N of Suffolk
Boundary 3350
Mission av 3400
Madison av 3450
Jefferson av 3500
Wabash av .....——

NORMAL.
NE fr University av 3 blks E of 10th
University av....3900
Blaine av.....4000
Lincoln av 4100
Polk av 4200
Park blvd 4300

NORTH AV.
N fr Meade av 1 blk W of Park blvd
Meade av 4400
Monroe 4500
Madison 4600
Adams av 4700

NORWOOD.
(East San Diego)
E fr N end of Orchard av
Orchard av 4350
Monte Vista av..4400

NUTMEG.
E fr 1st 1 blk N of Maple
1st 100
2d 200
3d 300
4th 400
5th 500
Park av 600
Balboa Park
(not open to 28th)
28th 2800
Granada begins..——
29th 2900
Dale begins ....——
30th 3000
31st rebegins....3100
32d ends 3200

NUTMEG (West)
W fr 1st 1 blk N of Maple
1st 100
Front 200
Albatross 300
Brant 400
Curlew 500
Dove begins 600
Horton av 700
Union 800
State 900
Columbia 1000
India 1100
Arctic 1200
California 1300

OCEAN VIEW.
S fr M 7 blks E Boundary.

OHIO.
N fr University av 1 blk W of Illinois
University av...3900
Lincoln av 4000
Polk av 4100
Howard av 4200
El Cajon av.....4300
Meade av 4400
Monroe av 4500
Madison av 4600

OHIO
N fr Broadway to Eucalyptus 3 E of 39th
Broadway 1000
C 1100
Butler 1200

OHIO.
(East San Diego)
E fr Standard 1 blk S of Chatham
Standard 4200
Amethyst 4250
Coral 4300
Beryl 4350
Diamond 4400
Emerald 4450
Feldspar 4500
Garnet 4550
Home av 4600

OKLAHOMA.
NE fr Buchanan 1 blk W of Connecticut
Buchanan 4400
Maryland 4500

OLIVE.
E fr 1st 1 blk N of Nutmeg
1st 100
2d 200
3d 300
4th 400
5th 500
Park av 600
Balboa Park
(not open to 28th)
30th 3000
31st 3100

OLIVE (West)
W fr 1st 1 blk N of Nutmeg
1st 100
Front 200
Albatross 300
Brant 400
Curlew 500
Dove 600
Eagle begins 700
Horton av 800
Union 900
State 1000
Columbia 1100
India 1200
Arctic 1300
California 1400

OLIVE AV.
(East San Diego)
E fr Boundary 1 blk N of El Cajon av
Boundary .....——
Reed av 3700
Thomas av 3750
Daley av 3800
4th 3850
Hugo av 3900
Conklin av 3950
Stockton av 4000
5th 4030
Copeland av 4060
Van Dyke av....4100
Pauly av 4150
Fairmount 4200
Orangewood 4250
(not open to Menlo av)
Menlo av 4500
Granada av 4550

T. S. CHILDS
DENTIST
1027
5TH STREET
PHONE
MAIN
988

Write Us for Mailing Lists
Any Trade or Profession Here or Anywhere
=
San Diego Directory Company

KETTNER & SALMONS
The Insurance Men
SOUTHERN TITLE BLDG.
PACIFIC 244 HOME 1344
WRITE—Life Fire Burglary
Health Bonds Automobiles
Accident Liability Plate Glass
Workmen's Compensation

DR. ZAUS Z. JACQUES'
SCHOOL OF
PSYCHOLOGICAL AWAKENING AND EXPRESSION
Phone, Main 2144 1023 SEVENTH STREET Corner of Broadway

Harry Fisher & Co. GENERAL INSURANCE REAL ESTATE BONDS 240 C STREET

OLIVEWOOD TER.
S fr M 1 blk W of 37th.

ONEIDA PL.
N fr Robinson av bet 9th and 10th
Robinson av 3700
9th 3800

ONTARIO AV.
(East San Diego)
E fr South Auburn dr fr Southern 6 blks E Vista.

ORANGE AV.
(East San Diego)
E fr Boundary 1 blk N of Anna av
Boundary 3200
Bancroft 3250
Mission av ends.3300
1st begins 3300
Wabash av 3350
Scott av 3400
Swift av 3450
Pacific av ends..3500
Wilson av 3550
Storey av 3600
Cherokee av 3650
3d begins 3700
Reed av ends....3700
Thomas av ends.3750
Daley av ends...3800
Sisson av ends..3850
4th begins 3850
Hugo av 3900
Conklin av 3950
Stockton av 4000
5th begins 4000
Copeland av.....4150
Van Dyke av....4200
Pauly av 4250
Fairmount av ...4300
Colonial 4350
Highland 4400
Cabrillo 4450
Chamoune 4500
Mentone 4550
Menlo 4600
Sierra 4650
Euclid 4700
Alpine 4750
Estrella 4800
Cerros 4850
Winona 4900

ORANGEWOOD.
(East San Diego)
N fr El Cajon av 1 blk E of Fairmount av
El Cajon av.....4300
Olive av ends....4400

ORCHARD AV.
(East San Diego)
N fr El Cajon av 1 blk E of Highland av
El Cajon av.....4300
Norwood begins.4400

OREGON.
N fr Upas 1 blk W of Idaho
Upas 3400
Myrtle av 3500
Dwight 3600
Landis 3700
University av....3900
Lincoln av 4000
Polk av 4100
Howard av 4200
El Cajon av 4300
Meade av 4400
Monroe av 4500
Madison av 4600
Adams av 4700
Collier av 4800
Copeley av begins——

ORIZABA AV.
W fr Miller 1 blk N of Puterbaugh
Miller 2000
Bandini 2100
Bay View av....2200

OSBORNE.
S fr Birch 1 blk W of 40th
Birch av 2000
Cottonwood av ..2100
Marine View av..2200
Division 2300

OSBORNE PL.
(Normal Heights)
N fr Gilmore pl 1 blk E of Mission dr
Gilmore pl 4600
Adams av 4700

OXFORD AV.
(Normal Heights)
E fr Kensington dr 1 blk N of Jefferson av
Kensington dr...5600
Marlborough dr..5700
Edgeware rd 5800

PACIFIC AV.
(East San Diego)
N fr Howard 1 blk E of Wabash av
Howard 3600
Castle 3700
Klauber 3800
University av ...4000
Anna 4100
Orange av 4200

PALM.
E fr 1st 1 blk N of Olive
1st 100
2d 200
3d 300
4th 400
5th 500
Park av 600
Balboa Park
(not open to 28th)
28th 2800
Granada .....——
29th 2900
Dale .....——
30th 3000
31st 3100

PALM (West)
W fr 1st 1 blk N of Olive
1st 100
Front 200
Albatross 300
Brant 400
Curlew 500
Dove 600
Eagle 700
Falcon begins .. 800
Horton 900
Union 1000
State 1100
Columbia 1200
India 1300
Arctic 1400
California 1500

PALM CT.
E fr 28th 4 N of Logan av
28th 2800
29th 2900
30th 3000

PALMETTO WAY
N fr Ft Stockton dr 1 blk E of Stephens
Ft Stockton dr...4050
Lewis 4100
Montecito Way..4150
Arbor dr 4200
Hunter 4250

PALOMAR.
N fr Woolman av 2 blks E Boundary.

PAMO AV.
N fr Kalmia 1 blk W of 32d
Kalmia 2400
Laurel 2500
Maple 2600

PANAMA PL.
(Normal Heights)
NW fr Mission dr 1 blk N of McKinley av
Mission dr .....——

PANORAMA DR.
(East)
N fr Adams 5 blks E of Park blvd
Adams av 4700
Cliff begins 4800

PANORAMA DR.
(West)
N fr Adams av 3 blks E of Park blvd
Adams av 4700
Cliff pl begins...4800

PARADISE ALLEY.
(East San Diego)
E fr Contour blvd 1 blk S of El Cajon av
Contour blvd 4300

PARDEE.
N fr Imperial av 1 blk E of 35th
Imperial av 100
Tomkins 200
Shafter 300

PARDEE (South)
S fr Imperial av 1 blk E of 35th
Webster av 200
Minerva 400

HARRY FISHER & CO.
GENERAL INSURANCE, REAL ESTATE, BONDS
240 C STREET

Thearle Music Co.
640 BROADWAY
MAIN 798
HOME 1198

PARK AV.
(East San Diego)
E fr Boundary 1 blk S of Monte
Boundary 3700
Ravenna av 3800
Marilou 3900
Penn av 4000
Gorden av 4100
Highland 4200

PARK AV.
(Sixth St.)
N fr Juniper 1 E of 5th
Juniper ends 2300
Kalmia ends 2400
Laurel ends 2500
Maple ends 2600
Nutmeg ends ...2700
Olive ends 2800
Palm ends 2900
Quince ends 3000
Redwood ends ..3100
Spruce ends 3200
Thorn ends 3300
Upas 3400

PARK AV.
(Kensington Pk.)
E fr Kensington dr 1 blk S of Adams av.
Kensington dr...5000

PARK BLVD.
N fr Upas 1 blk W of Indiana
Upas 3400
Myrtle 3500
Brookes av 3600
Cypress .....——
Pennsylvania av ends 3700
Robinson av 3800
Indiana av ends.——
University av ..3900
Lincoln 4000
Polk 4100
Howard begins ..4200
University blvd ends .....——
El Cajon ave begins 4300
Meade av 4400
Mission av begins .....——
Monroe av 4500
Madison av 4600
Adams av 4700

PARK LANE.
SW fr Stephens 2 blks S of Sunset blvd
Stephens 1500
Neale 1400

PARK PL.
(East San Diego)
SE fr junction of Powell and Estrella pl
Estrella pl .....——
Hubbel av begins .....——
Vine ends .....——
Dodge begins ...——
Trainor .....——
Church .....——
Wall .....——
Horton av .....——
Main begins ....——

PARK VILLA DR.
N fr Myrtle av bet Arizona and Arnold
Myrtle av 3500
Dwight 3600

PASCOE AV.
(East San Diego)
NE fr Dodge av 1 blk SE of Montgomery av
Dodge av .....——
Church .....——
Wall .....——
Horton av .....——
Brooklyn av ....——

PASCOE AV.
E fr 10th 1 blk N of Hendricks av
10th 1000
Vermont 1200
Richmond 1400

PAULY AV.
(East San Diego)
N fr Clark 1 blk E of VanDyke av
Centre ends 3400
Clark 3500
Howard 3600
Castle 3700
Klauber 3800
University av....4000
Anna 4100
El Cajon av.....4200
Orange av.....4300
Olive av 4400
Monroe av 4500

PEAK.
E fr Merritt 1 blk N fr Market
Merritt 3500
36th 3600

PEARL.
(East San Diego)
E fr Wabash av 1 blk S of Chatham
Wabash av 3650
Franklin av begins 3700
Nelson av 3750
Lafayette av 3800
Sisson av 3850
Hugo av 3900
Conklin av begins 3950
Lexington av ...——

PENN AV.
N fr Almond 1 blk E of Boundary
Almond 900
Broadway 1000
C 1100
Butler 1200
Eucalyptus 1300
Park 1400
Monte 1500

PENNEL.
N fr Broadway 1 blk E of Dalton
Broadway 1000
C 1100
B 1200
A 1300
Ash 1400
Beech 1500
Cedar 1600

PENNSYLVANIA AV.
E fr 1st 3 blks N of Upas
1st 100
3d 300
4th 400
5th 500
6th 600
7th 700
8th 800
9th 900
10th 1000
Vermont 1200
Richmond 1400
Albert .....——
Herbert 1500
Park blvd 1600

PENNSYLVANIA. AV (West)
W fr 1st 3 blks N of Upas
1st 100
Front 200
Albatross 300
Idyllwild 400
Curlew 500
Dove 600

PENTUCKETT AV
N fr Ivy 4 blks E of Gregory
Ivy 2200
Juniper 2300
Laurel 2400

PERFECT.
(Normal Heights)
N fr El Cajon av bet 38th and Hawley blvd

PIERCE.
NE fr California 1 blk N of Winder
California 1900
Arctic 1800
India 1700

PINE.
N fr Ft. Stockton dr 2 blks W of Sierra Vista
Ft Stockton dr..1800

PINE (Old Town)
NW fr Witherby 1 blk NE of Fort Stockton dr
Witherby 2200
Hortensia 2250
Trias 2300
Ampudia 2350
Arista 2400
Conde 2450
Harney 2500
Twiggs 2600
Mason 2700
Wallace 2800
Jackson 2850
Taylor 2900
Rosecrans 3000
Gaines 3100
Riley 3200
Greenwood 3300

PIONEER PL.
S fr Bush to Sutter, 1 blk W of Goldfinch.
Sutter 3800
Bush 3850

Victrolas
PIANOS.
KNABE
Knabe-Ampico
VOSE-KIMBALL
DECKER
KOHLER & CAMPBELL
MARSHALL & WENDELL
AUTOPIANO
GULBRANSEN & DICKINSON

Ross & George
Bookbinders
Blank Book Manufacturers
and Paper Rulers
860 Third

California Washing Powder
Will not hurt the hands
USE NO SOAP
Ask for the Yellow Package
Makes Your Clothes as White as Snow

SAN DIEGO FARM & MORTGAGE COMPANY
617 "E" STREET
TIMKEN BLDG.
PHONES
Pacific 1841 Home 2245
FARM LANDS
SURETY BONDS
GENERAL INSURANCE
BUILDING LOANS

ATTORNEYS ATTENTION
Searches made for Defendants in all California Directories or throughout the United States.
Affidavits Furnished.
LOS ANGELES DIRECTORY CO., 818 Broadway Central Bldg., Los Angeles

PLAZA.
(Also called Wetherby)
E fr 3d to 4th 1 S of Broadway
3d 300
4th 400

PLEASURE LANE (Old Town)
That portion of Hortensia bet Whitman and Chestnut

PLUMOSA WAY.
W fr Randolph 1 blk N of Rigdon
Randolph 1500
Palmetto Way ..1600

PLUTO
SW fr junction of Boston av and 34th 1 blk E of 33d
Boston av 3400
Cottonwood av...1900
Dalbergia 2000
Main 2100
Filbent 2200

PLYMOUTH AV. (Normal Heights)
E and W fr N end of Cambridge 4 blks N of Adams
Cambridge ends..5500
Terrace dr ends.5600
Kensington dr ends 5700
Marlborough dr ends 5800
Edgeware rd ends 5900

POLK AV.
E fr University blvd 2 blks N of University av.
University blvd..1700
Park blvd 1800
Georgia 1900
Florida 2000
Alabama 2100
Mississippi 2200
Louisiana 2300
Texas 2400
Arizona 2500
Hamilton .....——
Oregon 2600
Idaho 2700
Utah 2800
Kansas 2900
30th 3000
Ohio 3100
Illinois 3200
Iowa 3300
Missouri 3400
Boundary .....——

PORTOLA PL.
N fr junction of Pringle and Tupper 1 blk E of Mission Hill blvd
Tupper 3800
Stephens 4000

POWELL. (East San Diego)
E fr Boundary 1 blk N of Geary
Boundary .....——
Mission av .....——
Madison av .....——
Jefferson av ....——

PRINGLE.
NE fr Titus 1 blk W of Keating
Titus 4000
Linwood 4100
Guy 4200
Puterbaugh 4300
Torrence 4400
Neale 4500
Sutter 4600

PROCTOR PL.
SW fr Meade av 1 blk W of Maryland
Meade av 4400

PROSPECT (East San Diego)
E fr Brooklyn av 1 blk N of Dawn
Brooklyn av 4150
Standard .....——

PUTERBAUGH.
NW fr Benson 1 blk N of Guy
Benson 1500
Fremont 1550
Wellborn 1600
Andrews 1650
Keating 1700
Pringle 1750
Mission Hills blvd 1800
Clarke 1850
Henry 1900
Alameda pl begins 2000

QUAIL
N from Hilltop dr 1 blk E of Penn av
Hilltop dr 900
Broadway 1000
C 1100
B 1200

QUINCE.
E fr 1st 1 blk N of Palm
1st 100
2d 200
3d 300
4th 400
5th 500
Park av 600
Balboa Park (not open to 30th)
30th 3000
31st 3100

QUINCE (West)
W fr 1st 1 blk N of Palm
1st 100
Front 200
Albatross 300
Brant 400
Curlew 500
Dove 600
Eagle 700
Falcon 800
Horton av 900
Union 1000
State 1100
Columbia 1200
India 1300
Arctic 1400
California 1500

RAILROAD AV.
SE fr 1 blk W of Beardsley 1 blk S of Pierce
Beardsley 1700
Crosby begins ..1800 (not open to Sampson)
Sampson 2100
Sicard 2200
Schley 2300

RANDOLPH.
N fr Ft Stockton dr 1 blk W of Lark
Ft Stockton dr...4050
Lewis 4100
Montecito Way..4150
Arbor dr 4200
Hunter 4250

RAVENNA AV. (East San Diego)
N fr Eucalyptus 1 blk E of Boundary
Eucalyptus 1300
Sumac 1400
Park 1500
Monte 1600

RAY.
N fr Redwood 1 blk E of 30th.
Redwood 3200
Thorn 3300
Upas 3400
Myrtle 3500
Capps ends .....——
Dwight 3600
Landis 3700
Gunn ends .....——
Wightman 3800
University av....3900

RAYMOND PL. (Normal Heights)
N fr Eugene pl 1 blk E of 41st
Eugene pl .....——
Sidney pl .....——

REDWOOD.
E fr 1st 1 blk N of Quince
1st 100
2d 200
3d 300
4th 400
5th 500
Park av 600
Balboa Park (not open to 28th)
30th 3000
31st 3100
32d 3200
Bancroft 3300
Felton .....——
Gregory .....——
McKinley .....——

Pfahler Buelow & Fisher
=
Commercial Linotype Compositors
=
860 3RD

CONSULT THE
BROWN OPTICAL CO.
1011 FIFTH STREET
GROUND FLOOR AMERICAN BLDG.
MAIN 2997
HOME 1430

TEFFT TRANSPORTATION
MOVES ANYTHING
MAIN 4863 1143 SECOND ST HOME 4864

REDWOOD (West)
W fr 1st 1 blk N of Quince
1st 100
Front 200
Albatross 300
Brant 400
Curlew 500
Dove 600
Fagle 700
Falcon 800
Goldfinch begins 900
Horton av 1000
Union 1100
State 1200
Columbia 1300
India 1400
Arctic 1500
California 1600

REED.
(Normal Heights)
N fr El Cajon av 1 blk E of 3d
El Cajon av.....4300
Olive av 4400
Monroe av 4500

REED AV.
(East San Diego)
N fr Washington av 1 blk E of Cherokee
Washington av..——
Wilson av neds..——
Essex 3500
Howard 3600
Castle 3700
Klauber 3800
University av....4000
Anna 4100
Orange av 4200

REED PL.
(Normal Heights)
E fr 44th 1 blk S of Adams av
44th 4400
46th ends 4500

REXMORE DR.
(East San Diego)
N fr Orange av 1 blk W of 4th
Orange av 4200
El Cajon av.....4300

RHODE ISLAND.
S fr Madison av 1 blk W of New York
Madison av 4600
Kneale 4500

RICHMOND.
N fr Upas 1 blk E of Vermont
Upas 3400
Myrtle av 3500
Brookes av 3600
Cypress av .....——
Pennsylvania av.3700
Robinson av 3800
Essex .....——
University av....3900
Cleveland av ....——
Hendricks av ends 4000
Pascoe ends 4100
Lincoln av 4200

RIGEL.
NE fr Main 1 blk E of Pluto
Main 2300
Dalbergia 2200
Cottonwood av ..2100
Birch av 2000
Acacia 1900
Boston av 3500

RILEY (Old TOWN)
NE fr Kurtz 1 blk NW of Gaines
Kurtz 3750
Hancock 3800
Moore 3850
Jefferson 3900
Congress 3950
San Diego av....4000
Calhoun 4050
Juan 4100
Sunset blvd 4200
Whitman 4250
Chestnut 4300
Hickory 4350
Ft. Stockton dr..4400
Pine 4450
Cherry 4500

ROARK.
N fr California 1 blk NW of Pringle
(Changed to Mission (Hills Blvd.

ROBINSON AV.
E fr 1st 4 blks N of Upas
1st 100
3d 300
4th 400
5th 500
6th 600
7th 700
8th 800
9th 900
Oneida pl begins .....——
10th 1000
Vermont 1200
Richmond 1400
Albert ends 1500
Herbert 1600
Park blvd.....1700
Indiana 1800
Georgia 1900
Florida 2000
Alabama 2100

ROBINSON AV
(West)
W fr 1st 4 blks N of Upas
1st 100
Front 200
Albatross 300

ROLAND.
(East San Diego)
E fr N end of Winona 4 blks N of El Cajon av
Winona 4800
Manzanita 4850

ROLSTON AV.
E fr 32d 1 blk N of Greeley av
32d 1700
Bancroft .....——
33d 1800
Felton .....——

ROSE COURT.
S fr Sutter bet Goldfinch and Crane pl
Sutter 3700

ROSECRANS
NE fr Kurtz 1 blk NW of Taylor
Kurtz 3750
Hancock 3800
Moore 3850
Jefferson 3900
Congress 3950
San Diego av....4000
Calhoun 4050
Juan 4100
Sunset blvd 4200
Whitman 4250
Chestnut 4300
Hickory 4350
Ft. Stockton dr..4400
Pine 4450
Cherry 4500

ROY.
(East San Diego)
S fr Arch 2 blks E of Jefferson
Arch .....——

RUSS BLVD.
NE fr 12th 1 blk N of A
12th 1200
13th 1300
14th 1400
15th 1500
16th 1600

S.
E fr 34th 1 blk S of Woolman av
(Changed to Valle av)

ST. JAMES PL.
S fr Ft Stockton dr 1 blk E of Arden way
Ft Stockton dr..4600
Sunset blvd.....4500
Sheridan 4400
Lyndon rd.....4300
Torrence 3900

SAMPSON.
NE fr the bay 1 blk E of Evans
Railroad av re-begins 1400
Colton av.....1300
Main 1200
Newton av.....1100
National av.....1000
Logan av..... 900
Kearney av..... 800
Julian av..... 700
Irving av..... 600
Harrison av.... 500
Grant av..... 400
Franklin av 300
Everett av..... 200
28th 200
SAN DIEGO AV (Old Town)
NW fr Witherby 1 blk NE of Congress
Witherby 2200

IRWIN & CO.
HAY, GRAIN, FLOUR, MILL FEEDS, POULTRY FEEDS, GRAIN BAGS, WOOL BAGS, SACK TWINE, COAL
Main office
FOURTH AND K
PHONES:
MAIN 440
HOME 1440

American National Red Cross
San Diego Chapter
Headquarters
809 Sixth
Maryland Hotel Bldg.
Phone Main 1992

PATENTS
A. B. BOWMAN
ATTORNEY AT LAW
311 UNION BLDG.
MAIN 378-2223W
SAN DIEGO, CAL.

ORT IRON WORKS
PHONE MAIN 1920 11TH AND IMPERIAL AVE.

WE COLLECT WHERE OTHERS CAN NOT
MERCHANTS ASSOCIATION COLLECTION BUREAU
H. A. COLLINS, SEC'Y
ROOMS 611-12 TIMKEN BUILDING
MAIN 116 HOME 1980

Hortensia 2250
Trias 2300
Ampudia 2350
Arista 2400
Conde 2450
Harney 2500
Twiggs 2600
Mason 2700
Wallace 2800
Taylor 2900
Rosecrans 3000
Gaines 3100
Riley 3200
Greenwood 3300

SAN LOUIS AV.
S fr Broadway 1 blk W of 28th
Broadway 1000
E 900
F 800
G 700

SAN MARCOS AV.
N fr Kalmia 1 blk E of 30th
Kalmia 2400
Laurel 2500
Burlingame dr...——

SAN MIGUEL
E from Cuyamaca 1 blk S of Imperial av.

SARGENT AV.
(Changed to Franklin av)
N fr Upas 1 E of Webster
Upas 3400
Myrtle 3500
Dwight 3600
Boundary 3600

SASSAFRAS.
E fr the bay 1 blk N of Spruce
California 1900
Arctic 1800
India 1700
Columbia 1600
State 1500
Union 1400
Horton 1300

SCHLEY.
NE fr Bay 1 blk E of Sicard.
Colton av.....1300
Main 1200

SCHOOL
(Normal Heights)
E fr Hawley blvd 1 blk S of Adams av.
Hawley blvd.....3900
40th 4000

SCIO AV.
(East San Diego)
NE fr Eugene 1 blk S of Pascoe av
Eugene .....——
Spring begins ..——
Dodge av.....——
Church .....——
Wall .....——
Brooklyn av.....——

SCOTT (Old Town)
NE fr Kurtz 1 blk NW of Taylor
(Changed to Rosecrans)

SCOTT AV.
(East San Diego)
N fr University av 3 blks E of Boundary
University av...4000
Anna 4100
Orange av.....4200
El Cajon av.....4300

SEAMAN PL.
W fr Arch nr New Jersey
Arch 4400

SECOND.
N fr the bay 2 blks E of Front
K 300
J 400
I 500
H 600
G 700
F 800
E 900
Broadway 1000
C 1100
B 1200
A 1300
Ash 1400
Beech 1500
Cedar 1600
Date 1700
Elm 1800
Fir 1900
Grape 2000
Hawthorn 2100
Ivy 2200
Juniper 2300
Kalmia 2400
Laurel 2500
Maple 2600
Nutmeg 2700
Olive 2800
Palm 2900
Quince 3000
Redwood 3100
Spruce 3200
Thorn 3300
Upas 3400
Walnut 3500

SECOND.
(Normal Heights)
N fr Orange av 1 blk E of Swift av
Orange av.....4200
El Cajon av.....4300
Olive av.....4400
Monroe av.....4500
Madison av.....4600
Adams av.....4700

SELMA PL.
(Normal Heights)
E fr Mission dr at N end of 43d
Mission dr.....4300

SEVENTEENTH.
N fr N 5 blks E of 12th
N 1
M 100
L 200
K 300
J 400
I 500
H 600
G 700
F 800
E 900
Broadway 1000
C 1100
B 1200
A 1300
Balboa Park....——

SEVENTH.
N fr the bay 7 blks E of Front
M 100
L 200
K 300
J 400
I 500
H 600
G 700
F 800
E 900
Broadway 1000
C 1100
B 1200
A 1300
Ash 1400
Beech 1500
Cedar 1600
Date 1700
Balboa Park....——
(Not open to Upas)
Upas 3400
Brookes 3600
Pennsylvania ...3700
Robinson 3800
University av...3900

SHAFTER.
E fr Hoffman 1 blk N of Tomkins
Hoffman 3400
Howard .....——
35th 3500
Pardee .....——
36th 3600

SHELDON.
NE fr Pennsylvania av 1 blk N of Brookes av
Pennsylvania av.1900

SHERIDAN AV.
E fr Loma Pass 1 blk S of Sunset blvd
Loma Pass.....1800
Alameda dr.....1700
Howard 1600
Lyndon rd.....——

SHORT
N fr C to Butler 1 blk E of Penn av
C 4100

SICARD.
NE fr the bay 1 blk E of Sampson
Railroad av.....1400
Colton av 1300
Main 1200
Newton av.....1100
National av.....1000
(Not open to Kearney)

INSURANCE
FIRE AND AUTOMOBILE
MORTGAGE LOANS
N. L. COLEMAN
410 B STREET
PHONE, MAIN 999

LIGHTING, STARTING, IGNITION AND BATTERY SERVICE
ALWAYS OPEN
AUTO ELECTRICAL EQUIPMENT CO.
SERVICE 932-4-6 EIGHTH ST. AUTOMOBILE ELECTRICIANS PHONE MAIN 900

Kearney av..... 800
Julian av..... 700
Irving av..... 600
Harrison av..... 500
Grant av..... 400

SIERRA AV.
(East San Diego)
N fr Ohio av 1 blk E of Menlo
Ohio av 3200
Chatham 3300
Center 3400
Clark 3500
Howard 3600
(Not open to Castle)
Castle 3700
Klauber 3800
University av...4000
Anna av 4100
Orange av.....4200
El Cajon av.....4300

SIERRA VISTA.
N fr Fort Stockton dr 1 blk E of Canyon rd
Ft. stockton dr..4100
Montecito Way..4150
Altura pl.....4200
Alta Mira pl....4250

SIGSBEE.
NE fr Pierce av 1 blk NW of Beardsley
Colton av.....1300
Main 1200
Newton av.....1100
National av.....1000
Logan av..... 900
Kearney av..... 800

SISSON AV.
(East San Diego)
N fr Lexington av 1 blk E of Lafayette av
Lexington av....——
Pearl 3200
Chatham 3300
Centre 3400
Clark 3500
Howard 3600
Castle 3700
Klauber 3800
University 4000
Anna 4100
Orange av.....4200
El Cajon av.....4300

SIVE.
NE fr Main 1 blk S of Rigel
Main 900
Dalbergia 1000
Cottonwood 1100
Birch 1200
Acacia 1300

SIXTEENTH.
(North)
N fr N 1 blk E of 15th
N 1
M 100
L 200
K 300
J 400
I 500
H 600
G 700
F 800
E 900
Broadway 1000
C 1100
B 1200
A 1300
Balboa Park ....——

SIXTEENTH
(South)
Sw fr N 1 blk E of 15th
Logan av..... 900
National av.....1000
Newton av.....1100

SIXTH.
N fr the bay 6 blks E of Front
M 100
L 200
K 300
J 400
I 500
H 600
G 700
F 800
E 900
Broadway 1000
C 1100
B 1200
A 1300
Ash 1400
Beech 1500
Cedar 1600
Date 1700
Elm 1800
Fir 1900
Grape 2000
Hawthorn 2100
Ivy 2200
(Park av to Upas)
Juniper 2300
Kalmia 2400
Laurel 2500
Maple 2600
Nutmeg 2700
Olive 2800
Palm 2900
Quince 3000
Redwood 3100
Spruce 3200
Thorn 3300
Upas 3400
Walnut 3500
Brookes av.....3600
Pennsylvania av.3700
Robinson av.....3800
University av....3900
Washington 4000
Lewis 4100
Montecito Way ..4200
Arbor dr 4300

SLOANE.
E fr Hawley 1 blk N of Pennsylvania av
Hawley 3800
(Not open to Albatross)

SMITH (Old Town)
NE fr Kurtz 1 blk NW of Mason
Kurtz 3750
Hancock 3800
Moore 3850
Jefferson 3900
Congress 3950

SOUTHERN.
S fr M 2 blks E Boundary.

SOUTHLOOK AV
S fr Imperial av ½ blk E of 36th.

SPALDING PL.
E fr Park blvd ½ blk S of Adams
Park blvd.....1800
Georgia 1900

SPRING.
(East San Diego)
S fr Scio av 1 blk E of Eugene
Scio av.....——

SPRUCE.
E fr 1st 1 blk N of Redwood
1st 100
2d 200
3d 300
4th 400
5th 500
Park av..... 600
Balboa Park....——
(Not open to 28th)
28th 2800
(Not open to Granada)
Granada 2900
Dale 3000

SPRUCE (West)
W fr 1st 1 blk N of Redwood
1st 100
Front 200
Albatross 300
Brant 400
Curlew 500
Dove 600
Eagle 700
Falcon 800
Goldfinch 900
Hawk begins.....100
Horton av.....1100
Union 1200
State 1300
Columbia 1400
India 1500
Arctic 1600
California 1700

STANDARD.
(East San Diego)
N fr 1 blk S of Swan av 1 blk E of Brooklyn av
Swan av 2900
Denver av 3000
Highland av 3100
Ohio av begins..3200

STANTON
(East San Diego)
E fr Lemona 2 blks S of El Cajon av
Lemona 5000
Douglas av 5200

Russ Lumber and Mill Co.
First and I Streets

Office Buildings
With their tenants see Pages 12-14

Eight Floors of Quality and Beauty in Furniture, Carpets, Rugs, Draperies, Office Equipment, Stoves, Phonographs.
EASY PAYMENTS
FREVERT-BLEDSOE FURNITURE CO.
SIXTH AND C STREETS

E. L. KENDALL
GENERAL INSURANCE
1027 FIRST ST.
MAIN 1633
HOME 2561

PRINTING
THE BEST OF PRINTING IS PRODUCED AT 850 THIRD ST. BY FRYE & SMITH

CHAS. R. McCormick
Lumber Co.
Wholesale and Retail Dealers
Office, Yards Planing Mill and Wharves
Foot of 24th
On Bay
BOTH PHONES

STATE.
N fr the bay 2 blks W of Front
I 500
H 600
G 700
F 800
E 900
Broadway 1000
C 1100
B 1200
A 1300
Ash 1400
Beech 1500
Cedar 1600
Date 1700
Elm 1800
Fir 1900
Grape 2000
Hawthorn 2100
Ivy 2200
Juniper 2300
Kalmia 2400
Laurel 2500
Maple 2600
Nutmeg 2700
Olive 2800
Palm 2900
Quince 3000
Redwood 3100
Spruce 3200
Sassafras 3300
Thorn 3400
Upas 3500
Vine 3600
Glenwood dr....3650
Willow 3700
Chambers 3800

STEINER.
(East San Diego)
E fr Boundary 1 blk N of University av
Boundary 3250
Mission av 3300
Wabash av 3350
Scott av begins..3400
Twiggs .....——

STEPHENS.
N fr Mission Hills blvd 1 blk W of Calhoun
Mission Hills blvd 3900
Park Lane.....3950
Fort Stockton dr.4000
Lewis 4050
Montecito Way..4150
Arbor dr 4200
Hunter 4250
Bar 4300

STOCKTON
E fr 1st 2 blks N of Lewis (changed to Arbor Drive)

STOCKTON (West)
W fr 1st 2 blks N of Lewis (changed to Arbor Drive) (West)

STOCKTON AV.
(East San Diego)
N fr Lexington av 1 blk E of Conklin av
Lexington av ...3200
Chatham 3300
Centre 3400
Clark 3500
Howard 3600
Castle 3700
Klauber 3800
University av...4000
Anna av.....4100
Orange av.....4200
El Cajon av.....4300
Olive av.....4400
Monroe av.....4500

STOREY AV.
(East San Diego)
N fr Wabash av 4 blks E of Boundary
Wabash av.....——
Wilson av 3400
Essex 3500
Howard 3600
Castle 3700
Klauber 3800
University av...4000
Anna av.....4100
Orange av.....4200
El Cajon av.....4300
Olive av.....4400

STORY.
NE fr the bay 1 blk W of Chambers (Changed to Emory)

SUBLET.
NW fr Wellborn 2 blks NE of Boone
Wellborn 1600
Andrews 1700
Keating 1800

SUFFOLK.
(East San Diego)
NE fr Boundary 1 blk N of Hayes av
Boundary .....——
Mission av.....——
Jefferson av.....——
Wabash av.....——

SUMAC.
E fr Boundary 1 blk N Eucalyptus.

SUMMIT AV.
NE and SW fr Indiana av 1 blk E of Home av
Indiana av.....2300

SUNNY DALE.
E fr 33d 1 blk N of G (now part of F)
33d 3300
34th 3400
35th 3500

SUNSET BLVD.
W fr Fort Stockton dr 1 blk S of Lewis, Mission Hills
Fort Stockton dr 1700
Sheridan ends ..1800
St. James pl....1900
Alameda dr ends 1900
Arden Way.....2000
Loma Pass ends.2000
Arguello begins.2000
Miller ends 2000
Ingleside begins.2100
Witherby 2200

SUNSET BLVD (Old Town)
NW fr Witherby 1 N of Juan
Witherby 2200
Hortensia 2250
Trias 2300
Ampudia 2300
Afista 2400
Conde 2450
Harney 2500
Twiggs 2600
Mason 2700
Wallace 2800
Taylor 2900
Rosecrans 3000
Gaines 3100
Riley 3200
Greenwood 3300

SUPERBA.
E fr 38th 1 blk S of M
38th 3800
39th 3900

SUPERIOR.
E fr 38th 2blks S of M
38th 3800
39th 3900
Ada .....——
40th 4000

SUTHERLAND.
NE fr the bay 1 blk E of Noell
Atlantic 2300
Kurtz 2200
Hancock 2100
Moore 2000
La Jolla 1900
California 4200

SUTTER.
W fr Hawley 4 blks S of Washington
Hawley 300
Eagle 600
Goldfinch 700
Crane pl begins.. 800
Kite 1100

SWAN AV.
(East San Diego)
E fr Standard 1 blk S of Denver
Standard 4200
Amethyst 4250
Coral 4300

SWIFT AV.
(East San Diego)
N fr Castle 2 blks E of Boundary
Castle 3700
Klauber 3800
University av...4000
Anna 4100
Orange av.....4200
El Cajon av.....4300

SYDNEY PL.
(Normal Heights)
E fr Mission dr 1 blk N of Eugene pl
Mission dr.....——
Raymond pl....——

MOVE BY HECK { ANY THING ANY WHERE ANY TIME
Main 4826
Home 3579
HECK TRANSFER AND STORAGE CO.
1031 Fourteenth

F. W. BRADLEY CO.
FAMILY TRADE A SPECIALTY
TELS: HOME 1157; MAIN 157
WHOLESALE AND RETAIL
Prompt Free Delivery • 1058 FOURTH STREET

T.
E fr 34th 2 blks S of Woolman av
(Changed to Martin av)

TAYLOR.
E fr 37th 1 blk S of Woolman av
37th 3700
38th 3800

TAYLOR (Old Town)
NE fr Kurtz 1 blk NW of Wallace
Kurtz 3750
Hancock 3800
Moore 3850
Jefferson 3900
Congress 3950
San Diego av....4000
Calhoun 4050
Juan 4100
Sunset blvd.....4200
Whitman 4250
Chestnut 4300
Hickory 4350
Fort Stockton dr.4400
Pine 4450
Cherry 4500

TEAK.
E fr 38th 1 blk S of Woolman av
38th 3800
39th 3900
40th 4000

TENTH.
N fr N 9 blks E of 1st
N 1
Imperial av 100
L 200
K 300
J 400
I 500
Market 600
G 700
F 800
E 900
Broadway 1000
C 1100
B 1200
A 1300
Ash 1400
Beech 1500
Cedar 1600
(Balboa Park not open to Upas)
Upas 3400
Myrtle av begins 3500
Brookes av.....3600
Cypress av begins .....——
Pennsylvania av.3700
Robinson av.....3800
Essex begins....——
University av...3900
Hendricks av begins 4000
Pascoe av begins.4100
Lincoln av begins 4200
Hayes av begins.4300
Johnson av begins 4400

TERRACE DR.
(Normal Heights)
blk E of 48th
N fr Monroe av 1
Monroe av.....4500
Mission dr.....4600
Adams av.....4700
Jefferson av.....4800

TEXAS.
N fr Upas 1 blk W of Arizona
Upas 3400
Myrtle av.....3500
Dwight 3600
Landis 3700
Wightman 3800
University av...3900
Lincoln av.....4000
Polk av.....4100
Howard av.....4200
El Cajon av.....4300
Meade av.....4400
Monroe av.....4500
Madison av.....4600
Adams av.....4700

THIRD.
N fr the bay 2 blks E of 1st
K 300
J 400
I 500
H 600
G 700
F 800
E 900
Broadway 1000
C 1100
B 1200
A 1300
Ash 1400
Beech 1500
Cedar 1600
Date 1700
Elm 1800
Fir 1900
Grape 2000
Hawthorn 2100
Ivy 2200
Juniper 2300
Kalmia 2400
Laurel 2500
Maple 2600
Nutmeg 2700
Olive 2800
Palm 2900
Quince 3000
Redwood 3100
Spruce 3200
Thorn 3300
Upas 3400
Walnut 3500
Brookes av.....3600
Pennsylvania av.3700
Robinson av.....3800
University av...3900
Washington 4000
Lewis 4100
Montecito Way..4150
Rigdon 4200

THIRTEENTH
N fr N 1 blk E of 12th
N 1
Imperial av 100
L 200
K 300
J 400
I 500
Market 600
G 700
F 800
E 900
Broadway 1000
C 1100
B 1200
A 1300
Balboa Park ....——

THIRTIETH.
N fr N 1blk E of 29th
N 1
Imperial av 100
L 200
K 300
J 400
I 500
Market 600
G 700
F 800
E 900
Broadway 1000
C 1100
B 1200
A 1300
Ash 1400
Beech 1500
Cedar 1600
Date 1700
Elm 1800
Fir 1900
Grape 2000
Hawthorn 2100
Ivy 2200
Juniper 2300
Kalmia 2400
Laurel 2500
Maple ends.....2600
Nutmeg 2700
Olive 2800
Palm 2900
Quince begins ...3000
Redwood 3100
Thorn 3300
Upas 3400
Myrtle 3500
Capps .....——
Dwight 3600
Landis 3700
Gunn .....——
Wightman 3800
University av....3900
Lincoln av.....4000
Polk av.....4100
Howard av.....4200
El Cajon av.....4300
Meade av.....4400
Monroe av.....4500
Madison av.....4600
Adams av.....4700
Works av.....4800

THIRTIETH.
(South)
S fr N 1 blk E of 29th
N 1
Webster av..... 100
Clay av..... 200
Franklin av..... 300
Woolman av.... 400
Valle av..... 500
Martin av..... 600
Greeley av..... 700
Logan av..... 800
National av..... 900
Newton av.....1000

Barney & Barney
Insurance
Bonds, Loans
Liability
Compensation
PACIFIC MUTUAL LIFE INS. CO.
Scripps Bldg.
Rooms 207-209

ALLEN'S MILK
Producers and Distributors of
PURE MILK
FAMILY TRADE OUR SPECIALTY.
ALLEN'S DAIRY
RURAL No. 2
ALLEN'S CREAM

CARPENTER'S INC.
1036 6TH ST., NEAR BROADWAY
HOME 1030; MAIN 828
THREE FLOORS OF Commercial Stationery, Office Supplies, Filing Systems and Devices, Books, Fine Stationery and Engraving.
DESKS DEPARTMENT ON THIRD FLOOR

John Burnham & Company
212-214 TIMKEN BUILDING
REAL ESTATE
LOANS
AND INSURANCE

Johnson-Saum Company
FUNERAL DIRECTORS
✢
LADY ASSISTANT
✢
N. W. Cor. Fourth & Ash
✢
TELEPHONES
SUNSET, MAIN 158
HOME 1158

P. M. DAIRY ASS'N
Manufacturers and Distributors of
Purity Dairy Products
COTTAGE CHEESE
ICE CREAM
BUTTER
CREAM
MILK KEFIR
12th & K Sts.
Phones: HOME 2034
MAIN 3311
Butter and Egg Dept.—701 Fifth
HOME 2431
MAIN 411

Boston av.....1100
Main 1200
Colton av.....1300
Bay av.....1400

THIRTY-FIRST.
N fr N 1blk E of 30th
N 1
Imperial av 100
L 200
K 300
J 400
I 500
Market 600
G 700
F 800
E 900
Broadway 1000
C 1100
B 1200
A 1300
Ash 1400
Beech 1500
Cedar 1600
Date 1700
Elm 1800
Fir 1900
Grape 2000
Hawthorn 2100
Ivy 2200
Juniper 2300
Kalmia 2400
Laurel 2500
Maple begins 2600
Burlingame dr...2700
Nutmeg 2800
Olive 2900
Palm 3000
Quince 3100
Redwood 3200
Thorn 3300
Upas 3400
Myrtle 3500
Dwight 3600
Landis 3700
Wightman 3800
University av....3900

THIRTY-FIRST (South)
S fr N 1 blk E of 30th
N 1
Webster 100
Clay 200
Franklin av..... 300
Woolman av..... 400
Valley av..... 500
Martin av..... 600
Greeley av 700
Logan av..... 800
National av..... 900
Newton av.....1000
Boston av.....1100
Main 1200
Colton av.....1300
Bay av.....1400

THIRTY-SECOND
N fr N 1 blk E of 31st
N 1
Imperial av 100
L 200
K 300
J 400
I 500
Market 600
G 700
F 800
E 900
Broadway 1000
C 1100
B 1200
A 1300
Ash 1400
Beech 1500
Cedar 1600
Date 1700
Elm 1800
Taylor .....——
Fir 1900
Grape 2000
Hawthorn 2100
Ivy 2200
Juniper 2300
Kalmia 2400
Laurel 2500
Maple 2600
Burlingame dr ends .....——
Redwood .....——
Thorn .....——
Upas 3400
Myrtle .....——
Dwight .....——
Landis .....——
Wightman .....——
University av...3900
(Not open to Madison av)
Madison av 4600
Adams av 4700

THIRTY-SECOND (South)
S fr N 1 blk E of 31st
N 1
Webster 200
Clay av..... 300
Franklin av..... 400
Woolman av..... 500
Valle ends 600
Martin av ends.. 700
Greeley av ends. 800
Logan av..... 900
National av 1000
Newton av.....1100
Boston av.....1200
Main 1300
Gem begins.....1400
Colton av ends...1500
Filbert begins...1600
Bay av ends.....1700
Linden begins....2000

THIRTY-THIRD
N fr N 1 blk E of 32d
N ends 1
Imperial av 100
L 200
K 300
J 400
I 500
Market 600
G 700
F 800
E 900
Broadway 1000
C 1100
B 1200
A 1300
Ash 1400
Beech 1500
Cedar 1600
Date 1700
Elm 1800
Fir 1900
Grape 2000
Hawthorn 2100
Ivy 2200
Juniper 2300
Kalmia 2400
Laurel 2500
Maple 2600
Nutmeg 2700
Redwood .....——
Thorn .....——
Upas 3400
Myrtle 3500
Dwight 3600
Landis 3700
Wightman 3800
(Not open to Meade av)
Meade av.....4400
Monroe av.....4500
Madison av.....4600
Adams av.....4700

THIRTY-THIRD (South)
S fr N 1 blk E of 32d
N ends 100
Webster av ends. 200
Clay av ends.... 300
Franklin av ends. 400
Woolman av..... 500
Valle 600
Rolston av..... 700
Logan 800
National av..... 900
Newton av.....1000
Boston av.....1100

THIRTY-FOURTH
N fr H 1 blk E of 33d
Market 600
G 700
F 800
E 900
Broadway 1000
C 1100
B 1200
A 1300
(Not open to El Cajon)
El Cajon.....4300
Olive av.....4400
Monroe av.....4500
Madison av.....4600
Adams av.....4700
Jefferson av.....4800

THIRTY-FOURTH (South)
S fr Webster 1 blk E of Felton
Webster 200
Woolman av..... 500
S 600
T 700
Logan av..... 800
National av..... 900
Newton av.....1000
Boston 1100

THIRTY-FIFTH
N fr M 1 blk E of Howard
Imperial av 100
Hamilton 200
Tomkins .....——
Shafter 300
J 400
I 500
Market 600
G 700
F 800

HOTEL CHURCHILL
AMERICAN AND EUROPEAN
NINTH AND C STREETS
MAIN 5880 HOME 1335
GEORGE L. MAYNE, MGR.
ROOMS SINGLE OR EN SUITE
ABSOLUTELY FIREPROOF
EXCELLENT IN CUISINE and APPOINTMENTS

If it's building material you want, see **THE DIXIE LUMBER AND SUPPLY CO.**
WE SELL EVERYTHING TO BUILD ANYTHING
BOTH PHONES UNIVERSITY AVE. AND OHIO ST.

E 900
Broadway 1000
C 1100
B 1200
A 1300
(Not opeo to El Cajon)
El Cajon.....4300
Olive av.....4400
Monroe av.....4500
Madison av.....4600
Adams av.....4700
Jefferson av.....4800
McKinley av....4900

THIRTY-FIFTH (South)
S fr M 1 blk E of 34th
Imperial av 100
Woolman av..... 500
S 600
T 700
Logan av..... 800
National av..... 900
Newton av.....1000
Boston 1100

THIRTY-SIXTH
N fr M 1 blk E of 35th
Imperial av 100
Hamilton 200
Tomkins .....——
Shafter 300
J 400
I 500
Market 600
Peak 700
(Not open to Monroe av)
Monroe av.....4500
Madison av.....4600
Adams av.....4700
Jefferson av.....4800
McKinley av ...4900
Mission dr.....——

THIRTY-SIXTH (South)
S fr M 1 blk E of 35th
Imperial av 100
Gilmore begins.. 200
Woolman av..... 500
Logan av..... 800
National av..... 900
Newton av ends. 1000
Boston av ends..1100

THIRTY-SEVENTH
N fr Monroe av 1 blk E of 36th
Monroe av.....4500
Madison av.....4600
Adams av.....4700
Jefferson av.....4800
McKinley 4900

THIRTY-SEVENTH (South)
S fr Imperial av 1 blk E of 36th
Imperial av 100
Clinton begins... 200
Gilmore ends.... 400
Woolman 500
Taylor begins...——
S re-begins..... 600
T re-begins..... 700
Florence begins..——
Logan av..... 800
National av 900
W 1000
Y 1000
Z 1200
Alpha 1300
Beta 1400

THIRTY-EIGHTH
N fr Monroe av 1 blk E of 37th
Monroe av.....4500
Madison av.....4600
Adams av.....4700
Jefferson av.....4800
McKinley av.....4900
Arthur av.....5000
Mission dr.....——

THIRTY-EIGHTH. (South)
S fr M 1 blk E of 38th
Imperial av 100
Clinton ends..... 200
Superba begins.. 300
Woolman av..... 500
Teak begins.....——
S ends..... 600
T ends..... 700
Florence .....——
Logan 800
Z 1200
Y 1100
W 1000
National 900
Alpha 1300
Beta 1400
Gama 1500

THIRTY-NINTH
NE fr Grevilla av 1 blk W of Vista
Grevilla av.....2500
Filbert av.....2400
Main 2300
Dalbergia 2200
Cottonwood av...2100
Birch av.....2000
Acacia av.....1900
Epsilon begins...1800
Delta 1700
Gamma 1600
Beta 1500
Alpha 1400
Z 1300
Y 1200
W 1100
National av.....1000
Logan av..... 900
Florence 800
Martin av..... 700
Teak 600
Woolman av..... 500
Franklin av..... 400
Superior 300
Superba ends.... 200
M 100

THOMAS AV. (East San Diego)
N fr Clark 1 blk E of Reed av
Clark 3500
Essex ends 3500
Howard 3600
Castle 3700
Klauber 3800
University av....4000
Anna av.....4100
Orange av 4200
(Not open to El Cajon)
El Cajon av.....4300
Olive av.....4400
Monroe av 4500

THOR.
NE fr Main 1 blk SE of Sive
Main 2300
Dalbergia 2200
Cottonwood 2100
Birch 2000

THORN.
E fr 1st 1 blk S of Upas
1st 100
2d 200
3d 300
4th 400
5th 500
Park av 600
Balboa Park
(Not open to 28th)
28th 2800
Granada .....——
29th re-begins ..2900
Dale .....——
30th 3000
Grim .....——
31st 3100
Herman .....——
Nash .....——

THORN (West)
W fr 1st 1 blk S of Upas
1st 100
Front 200
Albatross 300
Brant 400
Curlew 500
Dove 600
Eagle 700
Falcon 800
Goldfinch 900
Hawk 1000
Ibis 1100
Horton 1200
Union 1300
State 1400
Columbia 1500
India 1600
Arctic 1700
California 1800

TITUS
NW fr Andrews 1 blk N of India
Andrews begins..1700
Keating begins...1750
Pringle begins...1800
Mission Hills blvd.....1850
Clark 1900
Henry 1950
Alameda pl.....2000
Miller 2050
Bandini 2100
Couts 2150
Witherby 2200

TOMKINS.
E fr 34th 1 blk S of Shafter.
34th 3400
Howard .....——
35th 3500
Pardee .....——
36th 3600

WM. KONRAD Hdwe. Co.
Builders' Hardware
Glass
Paints
Pipe and Fittings
Roofing
ALUMINUMWARE and CROCKERY
FEED
4177 University Ave.
EAST SAN DIEGO CAL.
HOME 9250
HILLCREST 2584

Frye & Smith
Print This Directory
856 Third St. San Diego

ROGERS SHOP FOR MEN
CLOTHING :: HATS :: FURNISHINGS
939 FIFTH Phone, Main 2037

CALIFORNIA IRON WORKS INCORPORATED
PHONES, HOME 1336, SUNSET 1336
FOOT OF SEVENTH STREET, SAN DIEGO, CALIFORNIA
ENGINEERS, FOUNDERS, MACHINISTS
STRUCTURAL IRON AND STEEL CONTRACTORS
FREIGHT AND PASSENGER ELEVATORS

GOODYEAR CORD FABRIC TIRES
GOODYEAR AKRON Service Station
Reg. U. S. Pat. Office
JAMES P. Laursen
AUTO Accessories
Vulcanizing
Retreading
11TH & MARKET
PHONE
MAIN 853

EMMA EGBERT WILLIAMS
Manager
HEBRON HOME
For Aged People
(Incorporated)
Undenominational. Established by Emma Egbert Williams. 23 years experience in caring for aged people.
1825 NEWTON AVE.
PHONES
HOME 3255
MAIN 3869
SAN DIEGO, CAL.

TORRENCE.
W fr 1 blk E of Eagle 1 blk N of Brookes av
Eagle 700
Goldfinch 900
(not open to Ingalls)
Ingalls 1200
Fremont 1600
Wellborn 1700
Andrews 1800
Keating 1900
Pringle 2000
Mission Hills blvd 2100

TREAT
E fr 27th to 28th bet E and F.
27th 2700

TRAINOR.
(East San Diego)
NW fr Montgomery av 3 blks W of Jefferson av
Montgomery av..——
Park av.....——
Hubbel av.....——
Lexington av....——

TRIAS (Old Town)
NE fr Kurtz 1 blk NW of Hortensia
Kurtz 3750
Hancock 3800
Moore 3850
Jefferson 3900
Congress 3950
San Diego av....4000
Juan 4100
Sunset blvd.....4200
Whitman 4250
Chestnut 4300
Hickory 4350
Fort Stockton dr.4400
Pine 4450
Cherry 4500

TUPPER.
NW fr Wellborn 1 blk N of Sutter.
Wellborn 1650
Andrews 1700
Keating 1800
Pringle 1900

TURK.
(East San Diego)
E fr German 1 blk S of Horton av
German 5900
Brooklyn av.....6000
Standard 6100

TWELFTH.
N fr N 7 blks E of 5th
N 1
Imperial av 100
L 200
K 300
J 400
I 500
Market 600
G 700
F 800
E 900
Broadway 1000
C 1100
B 1200
A 1300
Balboa Park....——

TWENTIETH
N fr N 1 blk E of 19th
N 1
Imperial av 100
L 200
K 300
J 400
I 500
Market 600
G 700
F 800
E 900
Broadway 1000
C 1100
B 1200
A 1300
Balboa Park ....——

TWENTY-FIRST.
N fr N 1 blk E of 20th
N 1
Imperial av 100
L 200
K 300
J 400
I 500
Market 600
G 700
F 800
E 900
Broadway 1000
C 1100
B 1200
A 1300
Balboa Park.....——

TWENTY-SECOND.
N fr N 1 blk E of 21st
N 1
Imperial av 100
L 200
K 300
J 400
I 500
Market 600
G 700
F 800
E 900
Broadway 1000
C 1100
B 1200
A 1300
Balboa Park.....——

TWENTY-THIRD
N fr G bet 22d and 24th
G 700
F 800
E 900
Broadway 1000
C 1100
B 1200
A 1300
Balboa Park.....——

TWENTY-FOURTH
N fr N bet 22d and 25th
N 1
Imperial av 100
L 200
K 300
J 400
I 500
Market 600
G 700
F 800
E 900
Broadway 1000
C 1100
B 1200
A 1300
Balboa Park.....——

TWENTY-FIFTH.
N fr N bet 24th and 26th
N 1
Imperial av 100
L 200
K 300
J 400
I 500
Market 600
G 700
F 800
E 900
Broadway 1000
C 1100
B 1200
A 1300
Balboa Park.....——

TWENTY-SIXTH
N fr N 1 blk E of 25th
N 1
Imperial av 100
L 200
K 300
Grant pl begins..——
J 400
I 500
Market 600
G 700
F 800
E 900
Broadway 1000
C 1100
B 1200
A 1300
Balboa Park.....——

TWENTY-SIXTH
(South)
S fr Logan av 1 blk W of 27th
Logan av..... 900
National av.....1000
Newton 1100
Boston 1100
Main 1200
Colton 1300

TWENTY-SEVENTH.
N fr N 1 blk E of 26th
N 1
Imperial av 100
L 200
K 300
Grant pl ends... 400
I 500
Market 600
G 700
F 800
E 900
Broadway 1000
C 1100
B 1200
A 1300
Balboa Park.....——

TWENTY-SEVENTH.
(South)
N fr the bay bet 26th and 28th
Colton av begins.1400
Main 1300
Boston av.....1200

Plaza Prescription Pharmacy
F. L. AND M. G. BERNADAS
PHONES
MAIN . . 881
HOME . 2571
THIRD AND BROADWAY
BROADWAY AND SIXTH

NEARPASS' SEED STORE
THE LEADING SEED HOUSE IN SAN DIEGO—Established 1897
BOTH PHONES 522 SIXTH STREET Agents for CYPHERS Incubators

Woolman av 1100
National av.....1000
Logan av..... 900

TWENTY-EIGHTH
N fr N 1 blk E of 27th
N 1
Imperial av 100
K 300
J 400
I 500
Market 600
G rebegins..... 700
F rebegins..... 800
E rebegins..... 900
Broadway 1000
C 1100
B 1200
A 1300
Ash rebegins....1400
Beech rebegins..1500
Cedar rebegins...1600
Date rebegins ...1700
Elm rebegins....1800
Fir rebegins.....1900
Grape rebegins..2000
Hawthorn rebegins 2100
Ivy rebegins 2200
Juniper rebegins.2300
Kalmia rebegins.2400
Laurel rebegins..2500
Maple rebegins..2600
Nutmeg rebegins.2700
Palm rebegins...2800
Redwood rebegins 2900
Thorn rebegins..3300
Upas rebegins...3400
Myrtle 3500
Capps begins....——
Dwight 3600
Landis 3700
Gunn begins.....——
Wightman 3800
University av....3900

TWENTY-EIGHTH (South)
S fr N 1 blk E of 27th
N 1
Webster 100
Everett av ends.——
Clay av begins.. 200
Franklin av..... 300
Woolman av..... 400
Grant av..... 500
Harrison av..... 600
Irving av..... 700
Logan av..... 800
National av..... 900
Newton av.....1000
Boston av.. 1100
Main 1200
Colton av.....1300
Bay av.....1400

TWENTY-NINTH
N fr N bet 28th and 30th
N 1
Imperial av 100
L 200
K 300
J 400
I 500
Market 600
G 700
F 800
E 900
Broadway 1000
C 1100
B 1200
A 1300
Ash 1400
Beech 1500
Cedar 1600
Date 1700
Elm 1800
Fir 1900
Grape 2000
Hawthorn 2100
Ivy 2200
Juniper 2300
Kalmia 2400
Laurel 2500
Maple 2600
Nutmeg 2700
Palm 2800
Redwood 2900
(Not open to Thorn)
Thorn 3300
Upas 3400
Myrtle 3500
Capps .....——
Dwight 3600
Landis 3700
Gunn .....——
Wightman 3800
University av ..3900

TWENTY-NINTH (South)
S fr N 1 blk W of 30th
N 100
Valley pl ends... 200
Webster av..... 300
Clay av..... 400
Woolman av..... 500
Hampton ct.....——
Palm ct.... 600
Holly ct.....——
Vine ct..... 700
Ivy ct.....——
Marcey av..... 800
Logan av..... 900
National av.....1000
Newton av.....1100
Boston av.....1200
Main 1300
Colton av.....1400
Bay av.....1500

TWIGGS (Old Town)
NE fr Kurtz 1 blk NW of Harney
Kurtz 3750
Hancock 3800
Moore 3850
Jefferson 3900
Congress 3950
San Diego av....4000
Calhoun begins..4050
Juan 4100
Sunset blvd.....4200
Whitman 4250
Chestnut 4300
Hickory 4350
Fort Stockton dr.4400
Pine 4450
Cherry 4500

TYLER AV.
E fr Maryland bet Lincoln and Van Buren avs
Maryland 1400
Cleveland 1500
Campus av.....1600

UNA.
SW fr Acacia 1 blk NW of Vesta
Acacia 1900
Birch 2000
Cottonwood 2100
Dalbergia 2200
Main 2300
Filbent 2400
Grevilla 2500
Hickory av 2600
Ironwood begins.2700
Jutewood 2800
Kingwood av....2900
Linden av.....3000

UNION.
N fr the bay 1 blk W of Front
K 200
J 400
I 500
Market 600
G 700
F 800
E 900
Broadway 1000
C 1100
B 1200
A 1300
Ash 1400
Beech 1500
Cedar 1600
Date 1700
Elm 1800
Fir 1900
Grape 2000
Hawthorn 2100
Ivy 2200
Juniper 2300
Kalmia 2400
Laurel 2500
Maple 2600
Nutmeg 2700
Olive 2800
Palm 2900
Quince 3000
Redwood 3100
Spruce 3200
Sassafras 3200
Thorn 3300
Upas 3400
Vine 3500
Walnut 3600

UNIVERSITY AV.
E fr 1st 5 blks N of Upas
1st 100
3d 300
4th 400
5th 500
6th 600
7th 700
8th 800
9th 900
10th 1000
Vermont 1200
Richmond 1400
University blvd.——
Herbert 1500
Centre begins....1600
Park blvd.....1800
Georgia 1900
Florida 2000
Alabama 2100
Mississippi 2200
Louisiana 2300
Texas 2400
Arizona 2500
Arnold ends.....2550

ETNA
Life, Accident, Etc.
G.et A.etna-ized BY GIST
INSURANCE SERVICE
GILMAN A. GIST
202 Owl Bldg.
MAIN 188

Ross & George
Bookbinders
Blank Book Manufacturers
and Paper Rulers
860 Third

It's Our Business to Mind Your Business
MASTEN & KENDALL
919 SIXTH STREET
Place the Management of Your Property In Our Care

ELECTRIC FIXTURES AND SUPPLIES

HARTWELL ELECTRIC CO. **DESIGNERS AND MANUFACTURERS** 955 SIXTH ST.

J. L.
STURZ

High Grade TAILOR for Ladies and Men

954 8TH ST.

Just South of Broadway

SEE AD INSIDE BACK COVER

Hamilton begins.2600
Villa Terrace ends...
Oregon 2700
28th 2800
Utah 2900
Sherman ends.....
Kansas 2950
30th 3000
Ray ends .....——
Ohio begins 3050
Grim ends.....3100
Illinois begins...——
Hart ends.....3150
Iowa begins.....——
Herman ends ...——
Missouri begins.——
32d ends.....3200
Bancroft 3250
Boundary 3300

EAST SAN DIEGO.

Boundary 3301
Mission av 3350
Wabash av .....——
Scott av begins..3401
Swift av 3450
Pacific av 3500
Wilson av 3550
Storey av 3600
Cherokee av 3650
Reed av 3700
Thomas av 3750
Daley av 3800
Sisson av 3850
Hugo av 3900
Conklin av 3950
Stockton av 4000
Copeland av 4050
Van Dyke av 4100
Pauly av 4150
Fairmount av ...4200
Colonial 4250
Highland av 4300
Cabrillo 4350
Chamoune 4400
Mentone 4450
Menlo av 4500
Sierra 4550
Euclid av 4600
Alpine av 4650
Estrella 4700
Cerros 4750
Winona 4800

UNIVERSITY AV. (West)

W fr 1st 5 blks N of Upas
1st 100
Front 200
Albatross 300
Brant 400
Dove 500
Eagle 600

UNIVERSITY BLVD.

NE fr University av 3 blks E of 10th (Changed to Normal)

UPAS.

E fr 1st 5 blks S of University av
1st 100
2d 200
3d 300
4th 400
5th 500
6th 600
Balboa Park.....——
7th rebegins..... 700
8th rebegins..... 800
9th rebegins..... 900
10th begins.....1000
Vermont begins..1200
Richmond begins.1400
Albert begins....1500
Herbert begins..1700
Park blvd begins.1700
Indiana begins...1800
Georgia begins ..1900
Florida begins...2000
Alabama begins..2100
Mississippi begins 2200
Louisiana begins.2300
Texas begins.....2400
Arizona begins...2500
Arnold begins....2550
Villa Ter begins.2600
Oregon begins....2700
28th begins 2800
Utah begins.....2850
Granada ends....2850
29th 2900
Dale ends 2950
30th 3000
Ray begins.....3050
Grim 3070
31st 3100
Herman 3150
32d 3200
Bancroft 3250
33d 3300
Felton 3350
Boundary .....——

UPAS (West)

W fr 1st 5 blks S of University av
1st 100
Front 200
Albatross 300
Brant 400
Curlew 500
Dove 600
Eagle 700
Falcon 800
Goldfinch 900
Hawk 1000
Ibis 1100
Jackdaw 1200
Scio .....——
Horton av.....1300
Union 1400
State 1500
Columbia 1600
India 1700
Arctic 1800
California 1900

URBAN.

E fr Vista 1 blk S of Woolman av
Vista .....——
West .....——
Meridian blvd ...——
East .....——
Upper .....——

UTAH.

N fr Upas 1 blk E of Idaho
Upas 3400
Myrtle 3500
Capps .....——
Dwight 3600
Landis 3700
Gunn .....——
Wightman 3800
University av....3900
Lincoln av 4000
Polk av 4100
Howard av 4200
El Cajon av 4300
Meade av 4400
Monroe av 4500
Madison av 4600
Adams av 4700
Collier av 4800
Copley av 4900

UVADA PL.

N fr Copley av at N end of Idaho
Copley av 4900

VALLE AV.

E fr 30th 1 blk S of Woolman
30th 3000
31st 3100
32d 3200
33d 3300
34th 3400
35th 3500
(not open to 37th)
37th 3700
38th 3800

VALLE VISTA.

N fr Sierra Vista 2 blks W of Hermosa Way
Sierra Vista 4200
Altamira pl 4300

VALLEY DR. (East San Diego)

NE fr E end of B to North Chollas Co rd
B 4200
Indiana 6900
Douglas av 7700

VALLEY PL.

E fr 28th 1 blk S of N
28th 2800
29th 2900

VAN BUREN AV

E fr Maryland 1 blk S of Meade av
Maryland 1400
Cleveland av 1500
Campls av 1600

VAN DYKE AV. (East San Diego)

N fr Lexington av 1 blk E of Copeland av
Lexington av 3300
Centre 3400
Clark 3500
Howard 3600
Castle 3700
Klauber 3800
University av ...4000
Anna 4100
Orange av 4200
El Cajon av 4300
Olive av 4400
Monroe av 4500

VEDDER.

NW fr the bay 1 blk W of Water
Couts 2150
Witherby 2200

PROCESS PATENTED BY THE SAVAGE TIRE COMPANY SAN DIEGO, CALIF.

GRAFINITE TUBES

THE ONLY INNER TUBE GUARANTEED NOT TO STICK TO THE CASING

V. WANKOWSKI & CO., INC.
V. WANKOWSKI, PRESIDENT W. McCLELLAND, VICE PRES. & SECY.
Loans, Real Estate, Insurance, Surety Bonds. PHONES: Main 2029 Home 1315 341-342-343 Spreckels Theatre Bldg.

VERMONT.
N fr Upas 1 blk E of 10th
Upas 3400
Myrtle av 3500
Cypress 3600
Pennsylvania av..3700
Robinson av 3800
Essex .....——
University av ..3900
Cleveland av .....——
Hendricks av 4000
Pascoe av 4100
Lincoln av 4200
Hayes av 4300
Johnson av .....——

VESTA.
SW fr Acacia 1 blk NW of 39th
Acacia 1900
Birch 2000
Cottonwood 2100
Dalbergia 2200
Main 2300
Filbent 2400
Grevilla 2500
Jutewood av 2600
Kingwood av 2700
Linden av 2800

VILLA
N fr Woolman 4 blks E Boundary.

VILLA TERRACE.
N fr Upas 2 blks W of 28th
Upas 3400
Myrtle 3500
Dwight 3600
Landis 3700
Wightman 3800
Universtiy av ...3900

VINE.
SW fr Union bet Upas and Walnut
Union 1500
State 1600
Columbia 1700
India 1800
Artic 1900
California 2000

VINE COURT
(East San Diego)
S fr University av 2 blks E of Euclid
University av ...7200

VINE COURT
E fr 28th 2 blks N of Logan av
28th 2800
29th 2900
30th 3000

VINE ROW.
(East San Diego)
N fr Zinfandel pl 6 blks E of Boundary

VISTA.
N fr Gamma 1 blk E of Boundary
Gamma 1500
Southern 1000
Urban .....——
Woolman av 500
Imperial av 100

VISTA PL.
N fr Copley av ½ blk E of Utah
Copley av 4900

W.
E fr 37th 1 blk S of National av.
37th 3700
38th 3800
39th 3900
40th 4000
41st 4100

WABASH.
E fr 37th 2 blks S Imperial av.
37th 3700
38th 3800

WABASH AV.
(East San Diego)
N fr junction of Estrella pl and Nelson av 1 blk E of Jefferson av
Estrella pl.....3100
Hayes ends .....——
Pearl begins 3200
Suffolk ends ....——
Chatham begins..3300
Norfolk ends 3400
Kearney 3500
Fulton ends.....——
Essex begins....——
Bowery ends....3600
Howard begins ..3600
Castle 3700
Swift begins 3700
Klauber 3800
University av....4000
Anna av.....4100
Orange av 4200
El Cajon av.....4300

WALKER.
(Changed to Villa Ter)

WALL.
(East San Diego)
N fr Horton av 1 blk E of Church
Horton .....——
Pascoe av.....——
Montgomery av..——
Park av.....——
Hubbel av ends..——
Lexington av ..——

WALLACE
(Old Town)
NE fr Kurtz 1 blk NW of Smith
Kurtz 3750
Hancock 3800
Moore 3850
Jefferson 3900
Congress 3950
San Diego av...4000
Calhoun 4050
Juan 4100
Sunset blvd 4200
Whitman 4250
Chestnut 4300
Hickory 4350
Fort Stockton dr.4400
Pine 4450
Cherry 4500

WALLACE COURT
N fr National av to Logan av 1 E of 39th.
National av 3960

WALNUT.
E fr 1st 1 blk N of Upas
1st 100
2nd 200
3rd 300
4th 400
5th 500

WALNUT (West)
W fr 1st 1 blk N of Upas
1st 100
Front 200
Albatross 300
Brant 400
Curlew 500
Dove 600
Eagle 700
Falcon 800
Goldfinch 900
Hawk 1000
Ibis 1100
Jackdaw 1200
Kite 1300
Lark 1400
Union 1500
State 1600
Columbia 1700
India 1800
Arctic 1900
California 2000

WALTON PL.
E fr Ohio bet Monroe and Madison
Ohio 3000

WARD
(Normal H'ts)
SE fr Mission dr 1 blk E of 44th bet. Reed pl and Adams av
Mission dr.....——
Adams av.....——
Jefferson .....——
Bonnie Brae ....——

WASHINGTON.
E fr 1st 1 blk N of University av
1st 100
3d 300
4th 400
5th 500
6th 600
7th 700
8th 800
9th 900
10th 1000

WASHINGTON
(West.)
W fr 1st 1 blk N of Universtiy av
1st 100
Front 200
Albatross 300
Brant rebegins ..400
Dove 500
Eagle 600
Falcon 700
Goldfinch 800

MUEHLEISEN TENT AND AWNING CO.
Manufacturers of
Tents Awnings and Covers
Flags, Sails and Camp Furniture
753-755 Fourth Street
Both Phones

Write Us for Mailing Lists
Any Trade or Profession Here or Anywhere
San Diego Directory Company

SERVICE BRANCH
936 SECOND STREET
NEAR BROADWAY
SAN DIEGO
SAVAGE TIRES
HAVE YOU SEEN THE SAVAGE SERVICE CREED?

STOLL'S MULTIGRAPH SHOP
LOUIS M. STOLL MANAGER
MULTIGRAPHING
220 TIMKEN BLDG.
AND ADVERTISING BUREAU
ADDRESSING
TYPEWRITING
MAIN 16
WE CAN FURNISH YOU A MAILING LIST OF ANY SIZE OR KIND

THERE is a real pleasure in owning a Uniform or Suit that FITS perfectly—where the shape has been worked into the garment by hand. That is the kind of garment we are prepared to give you at a most reasonable price.

Call and get acquainted with the

San Diego Tailoring Co.
243 West F St.

Hawk 900
Ibis 1000
Jackdaw 1100
Ingalls 1200
Lark 1300

WATER.
NW fr the bay 1 blk W of West Atlantic
Wright 2050
Bandini 2100
Couts 2150
Witherby 2200

WAVERLY.
(Normal Heights)
N fr Works av 1 blk E of Boundary
Works av 4800
David pl 4900

WEBSTER AV.
E fr 28th 1 blk S of N
28th 2800
29th 2900
30th 3000
31st 3100
32d 3200
33d 3300

WELLBORN.
NE fr Linwood 1 blk W of Guy
Linwood 3600
Guy 3650
Puterbaugh 3700
Torrence 3750
Neale 3800
Sutter 3850
Tupper 3900

WEST DR.
N fr Southern 1 blk W Meridian.

WHALEY AV.
N fr A 1 blk E of Morse av
A 1300
Ash 1400
Beech 1500
Cedar 1600

WHITMAN.
(Old Town)
NW fr Witherby 1 blk NE of Sunset blvd
Witherby 2200
Hortensia 2250
Trias 2300
Ampudia 2350
Arista 2400
Conde 2450
Harney 2500
Twiggs 2600
Mason 2700
Wallace 2800
Taylor 2900
Rosecrans 3000
Gaines 3100
Riley 3200
Greenwood 3300

WIGHTMAN.
E fr Alabama 1 blk S of University av
Alabama 2100
Mississippi 2200
Louisiana 2300
Texas 2400
Arizona 2500
Arnold .....——
Villa Ter 2600
Oregon .....——
28th 2700
Utah 2800
Sherman .....——
29th 2900
30th 3000
Ray .....——
Grim 3100
31st .....——
Herman .....——
32d 3200
Boundary .....——

WILDE AV.
N fr Woolman 1 blk E of N fr Palomar.

WILMA PL.
(Normal Heights)
E fr Mission dr 1 blk E of 41st bet Jefferson and McKinley aves
Mission dr 4200

WILSON AV.
(East San Diego)
N fr Essex 1 blk W of Storey av.
Essex 3500
Howard 3600
Castle 3700
Klauber 3800
University av ..4000
Anna 4100
Orange av 4200
El Cajon av 4300
Olive av 4400

WINDER.
NE fr California 1 blk N of Chambers
California 1900
Arctic 1800
India 1700
Columbia 1600

WINN AV.
N fr El Cajon av 1 blk E of Manzanita
El Cajon av 4400
Elliot ends 4500
Arnold ends 4600
Cunningham ends 4700

WINONA.
(East San Diego)
N fr Anna av 1 blk E of Cerros
Anna av 4100
Orange av 4200
Florence av 4300
El Cajon av 4400
Elliot 4500
Arnold 4600
Cunningham 4700
Roland 4800
28th 2800
29th 2900

WITHERBY.
NE fr Water 1 blk W of Couts
Water 3650
Atlantic 3700
Kurtz 3750
Hancock 3800
Moore 3850
La Jolla av 3900
Jefferson 3900
Congress 3950
Titus 4000
San Diego av ...4000
Linwood 4050
Guy 4100
Juan 4100
Sunset blvd 4200
Whiteman 4250
Chestnut 4300
Ingleside av 4300
Hickory 4350
Ft. Stockton dr..4400
Pine 4450

WOOLMAN AV.
E fr 28th 1 blk S of Franklin av
30th 3000
31st 3100
32d 3200
33d 3300
Eugene begins ..——
Felton .....——
34th 3400
35th 3500
36th 3600
37th 3700
38th 3800
39th 3900
40th 4000
Boundary .....——
Cuyamaca av begins .....——
Jamul .....——
Palomar .....——
Wilde av.....——
Villa av begins..——
Vista .....——
West .....——
Meridian blvd ...——
East .....——
Upper .....——
Escuela .....——
Oceanview .....——
Monte Vista .....——
Valle Vista .....——

WORKS AV
E fr Kansas 1 N of Adams av.
Kansas 2950
Nebraska 3000

WORKS PL.
N fr Adams bet 30th and Boundary
Adams av 4700
Works av 4800

WRIGHT.
SW of Jefferson 4 blks E of Witherby
Jefferson 3900
La Jolla av 3850
Moore 3800
Hancock 3750
Kurtz 3700
Atlantic 3650
Water 3600

YAMA.
SW fr Cottonwood 1 blk SE of 39th
Cottonwood 2100

PARADISE VALLEY SANITARIUM
NATIONAL CITY, CAL.

POULTRY, BEES, GARDEN SUPPLIES LIVE and DRESSED POULTRY
643-649 G ST. COR. SEVENTH
STILES POULTRY SUPPLY CO.

Dalbergia 2200
Main 2300
Filbent 2400
Grevilla 2500

Z.

E fr 37th 3 blks S of National av
37th 3700
38th 3800
39th 3900
40th 4000
41st 4100
42d 4200

ZINFENDEL PL.

(East San Diego)

S fr Dodge av 1 blk E of Vine Row
Dodge av .....——
Vine begins .....——

Street and Avenue Guide of San Diego Suburbs

BIRD ROCK

Abalone pl
Beaumont
Beulah av
Bird Rock av
Burke av
Colima
Dodge av
Dolphin pl
Electric av
Forward
Hodgman
Hotel av
La Jolla blvd
San Antonio
San Blas
San Carlos
San Felipe
San Jose
San Mateo
San Pasqual
San Rafael
Sun av
Taft av
View

LA JOLLA AND S. LA JOLLA

Anita
Arenas
Aurora av
Bluff
Borden av
Buena
Cabrillo
Cave
Chilton
Chula
Coast blvd
Connecticut
Courier
Cowrie
Crespo
Daisy rd
Dodge
Draper
Eads
Edgeware rd
Electric av
Elizabeth
Exchange pl
Fay
Genter
Girard
Glen av
Gravilla av
Hermosa
Herschel
Hillside av
Holiday ct
Huntington av
Irving pl
Jenner
Kearsarge
Kline
Kolmar av
La Jolla blvd
Las Flores av
Loma
Lookout dr
Magnolia av
Monte Vista
Nautilus av
Neptune
Niagara
Ocean View av
Olivetas
Omar av
Orange av
Park Row
Pearl
Pepita
Playa de Las Arenas
Primrose
Princess
Prospect pl
Ravina
Rosemont av
Rushville av
Santa Ysabel
Sea View av
Shore
Silver
Silverado
Soledad av
South Beach blvd
State
Torrey rd
Torrey Pines blvd
Vine
Vista Del Mar
Wall
Westbourne av
Whitefield pl

LA PLAYA

Carlos
Jenkins
Kellogg
Lawrence
McCall
Nichols
Owen
Perry
Qualtrough
Rogers
San Antonio
San Dionicio
San Elico
San Fernanda
San Fernando
San Gorgonio

LOMA ALTA

Banning
Bodega
Esperanza
Formosa blvd
Gaviota
Loleta
Mentone
Mentalvo
Nicoma
Rialto
Wells
Worden

LOMA PORTAL

Alcott
Browning
Chatsworth blvd
Clove
Creston dr
Curtis
Dalton
Dumas
Elliott
Evergreen
Freeman
Goldsmith
Homer
Ibsen
James
Kingsley
Locust
Lytton
Newkirk av
Plum
Rosecrans
Scott
Shaftner
Tide
Willow
Wing

OCEAN BEACH

Abbott
Bacon
Bermuda
Bolinas
Bouineas
Brighton av
Cable
Camp Comfort ct
Camp Fern ct.
Cape May av
Castellar
Defoe
Del Mar av
Del Monte av
Ebers
Etiwanda
Froude
Green
Guizot
Larkspur
Long Branch av
Lotus
Muir
Narragansett av
Newport av
Niagara av
Orchard av
Pacific av
Pescadero av
Santa Barbara
Santa Cruz
Santa Monica av
Saratoga av
Seaside
Soto

GEORGE N. PEPPER
Can Save You 25% on Your
Auto Insurance
General Insurance
Bonds
1027 First St.
MAIN 1633

Nearpass' Seed Store
The Leading Seed House in San Diego
Established 1897
Agents for
CYPHERS Incubators
522 SIXTH Street
Both Phones

KETTNER & SALMONS
The Insurance Men
SOUTHERN TITLE BLDG.
PACIFIC 244 HOME 1344
WRITE—Life Fire Burglary
Health Bonds Automobiles
Accident Liability Plate Glass
Workmen's Compensation

Greenwood Cemetery and Crematory
PHONES {MAIN 477 HOME 5487
40TH AND IMPERIAL AVE

WHY WORRY?

Drawing $50 per week

HERBERT N.
NEALE
General Insurance
Accident and Health
Automobile
Burglary
Fire
Compensation
Liability
Plate Glass
Fidelity Bonds
Surety Bonds
GEN. AGT.
OCEAN
ACCIDENT AND GUARANTEE CORP. LTD.
of London
All Casualty Losses Adjusted by This Office
443 SPRECKELS BLDG.

WHY WORRY?

Drawing $50 per week

Spray
Temecula
Voltaire
West Pt. Loma blvd.

PACIFIC BEACH
(Including American and Fortuna Parks)

Agate
Alameda av
Alburquerque
Allessandro
Allison
Alta Vista
Alvorado
Amador av
Archer
Balboa av
Bayard
Beryl
Bond
Brandywine
Broadway
Bunker Hill
Canto
Cass
Chalcedony
Chico
Cisco
Dalton
Del Norte av
Dawes
Del Rey
Descanso
De Sota
Diamond
Emerald av
Ethan Allen av
Everts
Fanneul
Feldspar
Garnet
Glenwood
Grand av
Gresham
Haines
Honeycutt
Hornblend av
Humboldt av
Hyacinth
Ingraham
Jewel
Kalmath av
Kendall
Kent av
Lafayette av
Lamont
La Playa av
Lee
Loring
Martinez
Merced
Mission Bay blvd
Missouri
Morena blvd
Morrell av
Moultrie av
Napa
Noyes
Oliver
Olney
Pacific av
Paloma
Pasadena av
Pascoe
Paul Jones av
Pendleton
Pescadora
Pico
Princeton av
Promontory
Quincy
Randall
Reed av
Rose Canyon
Rosewood
Roosevelt
San Luis Rey
Sapphire
Sequoia
Shasta
Sunset av
Tehama av
Thomas
Ticonderoga
Tourmaline
Trenton av
Van Nuys
Ventura av
Wilbur av
Yolo av
Yorktown
Yosemite
Yuba av
Yuma

POINT LOMA

Akron
Aztec
Bangor
Bow av
Canon
Charles
Concord
Cortz
Dudley
Fort
Golden Park av
Grand Scenic dr
Hermit av
Hill
Inez
Jennings
John
Leroy
Lucinda
Martinez
Montezuma
Peru
Pio Pico
Rice
Sliver Gate av
Spathic
Talbot
Trumbull
Ullman
Upshur
Virginia
Warner
Wilcox
Yell

POINT LOMA HEIGHTS

Alicia dr
Arlington
Arlington dr
Berenda dr
Bermuda av
Bernice dr
Berwick av
Block
Capistrano
Catalina blvd
Central Loma dr
Chatsworth blvd
Creston dr
Culebra
Gates
La Cresta dr
Mendocino blvd
Mendota
Redondo
Tustin
Venice
Wabash
Warrington
Wawona dr
Wildwood rd

ROSEVILLE

Addison
Byron
Carleton
Clove
Dickens
Emerson
Everygreen
Fenelon
Goethe
Hugo
Ingelow
Jarvis
Keats
Locust
Lowell
Macauley
Newell
Oliphant
Plum
Poe
Quimby
Rosecrans
Russell
Shafter
Scott
Sterne
Tennyson
Udall
Voltaire
Whittier
Willow
Xenophon
Yonge
Zouch

GEORGE F. OTTO FLORIST and NURSERYMAN
NURSERY, 35TH AND NATIONAL AVE. PHONE MAIN 7086
FLORAL DEPOT COR. SIXTH AND B
PHONE {MAIN 759 HOME 1207

SAN DIEGO CITY AND COUNTY DIRECTORY 1918

PUBLISHED BY THE
SAN DIEGO DIRECTORY CO., Inc.
502 Union Building, San Diego, Cal.

A

A. B. C. TRUCK Co., "Always Being Careful," (W. C. Robinson, J. A. Ruiz) 1164 3rd. Phones Main 1483, Home 4581.
A. R. G. Bus Co., E S Good, Mgr., 323 E.
Aarsleff, John C. (Augusta A) oil station, 4595 Park Blvd, h 3245 Bway.
Aartum, C, lab Benson Lmbr Co, r Golden West Hotel.
Abalos Felciano (Josephine), cigarmkr, h 546, 10th.
Abbey, Eugene E (Eldora L) painter, h 305 Milbrae.
Abbey, Franklin H, painting contr, 1104 K.
Abbey, Margaret A (wid Orrin), h 3930 Normal.
Abbott Clarence E, collr, h 1541, 8th.
Abbott Edwd, r 639, 19th.
Abbott Ephraim E P Rev (M Issalina) h 704 Sampson.
Abbott Evaline Mrs, h 4344, 44th.
Abbott Flora L (wid Percy), h 3683 Birch.
Abbott Ellen H (wid G H) 4045 Sisson av E S D.
Abbott Jane, student, r 1541, 8th.
Abbott John T, watchmn Weldon Planing Mill, r 1042, 11th.
Abbott Kate, housekpr, 2804 C.
Abbott Lillie M Mrs, r 720 F.
Abbott Mollie Mrs, h 639, 19th.
Abbott Ralph W (Gertrude F) slsmn Davies-Overland Co, h 3775 Ibis.
Abbott Stanley E, mach, r 639, 19th.
Abbott Wm E (Hattie A) foremn Western Lbr Co, h 1440 Van Buren Av.
Abbott Wm H (Lucy), pipeftr, h 1144 S 30th.
Abbott Wm L, mach F A Sutherland, r 1144 S 30th.
Abe T, bkpr M K Fisheries Co, r 2446 J.
Abeel Emma D (wid Frank), r 360, 20th.
Abdill Geo, r 1550, 10th.
Abel Benj J, (Marie K) lab, r 1519 Dale.
Abell Albt J (Lottie M), auto opr, h 529, 13th.
Abell Alfd W (Daisy A) slsmn Russ Lmbr & Mill Co, h 1985 Harrison Av.
Abell Everett (Maude L), box mkr, h 1079, 21st.
Abell, Harry M, press feeder Kinney-Creller Ptg Co, r 529, 13th.
Abell Lester T, sub fireman, r 1985 Harrison Av.
Abell Lucille M, student, r 1985 Harrison av.
Abendroth, Chas W, Asst Eng, r 1537, 2nd.

4% AND SAFETY
$1.00 OPENS AN ACCOUNT
SOUTHERN TRUST & COMMERCE BANK
U.S. GRANT HOTEL BUILDING

ORT IRON WORKS
PHONE MAIN 1920 11TH AND IMPERIAL AVE.

SAN DIEGO FARM & MORTGAGE COMPANY
617 "E" STREET
TIMKEN BLDG.
PHONES
Pacific 1841 Home 2245
FARM LANDS
SURETY BONDS
GENERAL INSURANCE
BUILDING LOANS

Machinery Supplies
BELTING
ELECTRIC MOTORS
GAS ENGINES
HOSE
IRRIGATION SUPPLIES
OILS & GREASES
PIPE and FITTINGS
PACKINGS
PULLEYS
PUMPS
WASTE
MACHINERY SUPPLY CO.
MAIN 99
340-348 Seventh

Aber Augusta C Mrs, cashr Y W C A, r 1166, 11th.
Aber Florence Mrs, h 1068, 11th.
Aber F Russell (Daisy), slsmn C F O'Neall, h 830, 12th.
Abercrombie Ada, r 3391, 31st.
Abercrombie Nancy (wid R C), h 3391, 31st.
Abermoff Alex, shoe repr Frank Berman, r 2214 Market.
Abernathy Edwd (Blanche) h 1850, 5th.
Abilez Isabel (wid Raymoundo), h 922 S 16th.
Abraham Geo, (Mary) lab, h 2769 Main.
Abrams Annie Mrs, dressmkr, 1554, 5th.
Abrams Louis (Annie), h 1554, 5th.
Abrigaad Andw, h 3041 F.
Abt Thos, inmate St Joseph's Hospital.
Academy of Our Lady of Peace, Sisters of St Joseph's in charge, 235 A.
Accarier Leon (Irene M), dyer Lory Parisian Cleaning & Dyeing Co, h 937 University Av.
Accarier Irene M Mrs, emp Troy Lndy, r 937 University av.
Acevedo Marcos, lab, r 1427 L.
Achard Paul E (Agnes L) sec-treas Golden West Dairy Co, h 1754 W Arbor dr.
Acheson Nathan B, dentist, Pt Loma Homestead.
Achin Joseph (Lena B) lab, h 3562 Stockton Av, E S D.
Acker Canan (Zilla), lab, h 3032 Valle av.
Acker Philip L (Flossie E), baker, h 3040 Fir.
Ackerman, see also Akerman.
Ackerman Albt M, r 3170 Curlew.
Ackerman Mary A (wid Murney), r 3035 Arizona.
Ackerman Mary L (wid C N), hlpr Bonnie Box, h 1418, 2nd.
Ackley Franc D (wid E M), h 3732, 10th.
Asme Printing Co, J H McCoy Prop, 819, 1st.
Acosta Evaristo, lab, r 6119, 9th.
Acosta Frederic, (Neva I), r 3220 Boston.
Acosta Nazario (Braulia M), h 3, 29th.
Acree Oscar T (Eunice), driver, r 946, 12th.
Acuna Andw L (Della L), slsmn M Segaloff, h 2714 Imperial av.
Acuna Willard, slsmn M Segaloff, r 836, 5th.
Adair Ada A, r 3103 Market.
Adair Apts, Fannie Butts, Mgr, 2927, 4th.
Adair Etta (wid J S), h 2927, 4th.
Adair Howard G (Gertrude), h 1361, 10th.
Adair Jas W, r 837 State.
Adair J Clyde (Jessie M), garage, 1404 F, h 2015 Irving av.
Adair Jos C, r 2011 Irving Av.
Adair Myra B, student, r 3103 Market.
Adair Wm W (Sallie C), h 3103 Market.
Adams Abel (Caroline), harnessmkr, r 1236 Lincoln av.
Adams Albt E (Elizabeth), pres Adams-Henry Co, r 3370 Brant.
Adams Albt W (Fannie E), shoes, 3900, 5th, r 3916, 5th.
Adams Arthur A.
Adams Arthur G (Eva B), reprmn High Sch, h 3001, 31st.
Adams A A, r 912, 8th.
Adams Barbara Mrs J, clk Geo H Becker, r 1702 Lincoln Av.
Adams Bertha E, photo finisher J H Jones, r 4060 Thomas Av, E S D.
Adams Boyd, clk, r 4145 Highland av, E. S. D.
Adams Calvert B, slsmn, r 3355 Brant.
Adams Caroline Mrs, h 1236 Lincoln Av.
Adams Chas H, r 1058, 9th.
Adams Chas Q (Minnie), vacuum clnr 1215 Essex.
Adams Cynthia B (wid John), r 1055 Lincoln av.

Pfahler Buelow & Fisher
Commercial Linotype Compositors
860 3RD

More Value for Less Money
Whiting-Mead Commercial Co. OF SAN DIEGO
Home Phone 3499
Sunset, Main 709
Plumbing Material, Paints, Pipe, Hardware, Roofing Paper
Wall Board, Sash and Doors
OFFICE AND WAREHOUSE, FIRST N. E. COR. G

SOUTHERN ELECTRICAL CO.
"The One Bright Spot"
Contracting, Fixtures, Supplies and Equipment
THIRD AND E STREETS

Adams C Herbt, student, r 1215 Essex.
Adams Danl K (Flora M), slsmn S D Cons G & E Co, h 3677, 3d.
Adams Danl S, elev opr U S Grant Hotel, r 3553 Brant.
Adams Edwd B (Charlotte I), exec secy S D Armenian Relf Com, h 3868 Falcon.
Adams Elsie F, phone opr Pac. T. & T. Co, r 1738, 30th.
Adams Frank W (Clara A), printer Thos. Payne & Co, h 1641, 30th.
Adams Florence L, r 2364 Irving Av.
Adams Fred (Effie), dairy, Roseville Hts, Pt. Loma.
Adams Geo A, lndy wkr, r 1042, 11th.
Adams Geo E, auto opr, r 3419 Mission dr.
Adams Geo M, r Golden West Hotel.
Adams Grace L, student, r 1215 Essex.
Adams Guy W (Elfrida M), electr, r rear 3030 C.
Adams-Henry Co, A E Adams Pres, G G Henry v-pres, W P Henry sec-treas, teas and coffee, 826 W. Ivy.
Adams Herman D, slsmn Specialty Shoe Co, r La Mesa.
Adams Hugh C ▬, (Jennie L), h 1432 Beech.
Adams H Austin (Gertrude J), playwright, 1247 Park Row, La Jolla.
Adams Jas V (Caroline), clk Hamilton's, h 3837, 6th.
Adams Jas J ▬ porter Holzwasser Inc.
Adams Jennie E, tchr, r 4060 Thomas Ave, E. S. D.
Adams John, lab, r 4819 Weeks av, Pacific Beach.
Adams John G (Julia F), mining, r 4236 Idaho.
Adams John Q, appr Savage Tire Co, r 2906 Logan Av.
Adams Julia C Mrs, r 1825, 3rd.
Adams Julian P, watchmn, r 1133, 21st.
Adams J Albt (Nellie J), lndy wkr, r 360, 24th.
Adams J Roy (Laura), gardener, r 741 E.
Adams Lena, dom, 4036 Hillcrest dr.
Adams Mabel M, r 2364 Irving av.
Adams Martha E (wid J M), r 4635 Gilmore pl.
Adams Mary E (wid J D), h 1042, 11th.
Adams Mary E (wid W P), h rear 3786, 10th.
Adams Mary S Mrs, r 1020 Sutter.
Adams Maud W Mrs, h 522 Thorn.
Adams Maurice D (Edna E), carp, h 2364 Irving av.
Adams Nannie, r 2805 Palm.
Adams Nellie, hairdresser U. S. Grant Hotel Hairdressing Shop, r 1062, 12th.
Adams Omer (Permelia E), mach Savage Tire Co, h 2906 Logan av.
Adams Omer T jr, student, r 2906 Logan av.
Adams Orr J (Zalida), mining, 750, 8th, h 2377 Moore.
Adams Paul, bellmn U. S. Grant Hotel.
Adams Pearl I, music tchr, 1236 Lincoln av.
Adams Ralph F (Mary A), pumpmn City Operating Dept, h 4236 Idaho.
Adams Ralph R (Mary), lab, h 3811 Teak.
Adams Ray S (Gladys) ▬, h 4195 Alabama.
Adams Rex, vulcanizer Tire Co of S. D., r 1135, 3rd.
Adams Roscoe (Eoline T), tire bldr Savage Tire Co, h 409, 27th.
Adams R G, butcher, r Golden West Hotel.
Adams Saml W (Marie), janitor, h 318, 7th.
Adams Wm A (Ida M), h 3909, 3rd.
Adams Wm G (Harriet M), carp Weldon Planing Mill, h 4064 Thomas av, E. S. D.
Adams Wm H (Nancy H), cond S. D. & A. Ry, h 2159 Julian av.
Adams Wm L (Ina V), ▬ h 1819 Bancroft.
Adams Winfield H (Thirza M), eng Owl Drug bldg, h 2934 Spruce.
Adams Wolcott G, clk, r 3355 Brant.

IRWIN & CO.
HAY, GRAIN
FLOUR,
MILL FEEDS,
POULTRY
FEEDS,
GRAIN BAGS,
WOOL BAGS,
SACK
TWINE,
COAL
Main office
FOURTH AND K
PHONES:
MAIN 440
HOME 1440

American National Red Cross
San Diego Chapter
Headquarters
809 Sixth
Maryland Hotel Bldg.
Phone Main 1992

CITY CARPET CLEANING CO.
MAIN 373 542 TWELFTH HOME 3431

SAFES
SAFE CABINETS, STEEL FILES, BANK AND OFFICE EQUIPMENT, VAULTS, CALCULATING MACHINES, DESKS
SEE OUR SECOND-HAND DEPT. FOR BARGAINS
FIELD-AUSTIN SAFE COMPANY
941 BROADWAY MAIN 764

CONNORS WELDING WORKS
Oxy-Acetylene Welding Brazing and Cutting
1024 UNION
Phone Main 1467

CHAS. R. McCormick
Lumber Co.
Wholesale and Retail Dealers
Office, Yards Planing Mill and Wharves
Foot of 24th
On Bay
BOTH PHONES

Adamson Laura Mrs, phone opr Pac. Tel. & Tel. Co, r 1125 Kline.
Adamson Margaret Mrs, fur rms, 1020 B.
Adderley Alfd H (Ethel), painter, h 3536 Herman av.
Addison Grant, dentist, r 136 F.
Addison Harry M (Alice), foreman S. D. Rubbish Co, h 444, 10th.
Addison Jas (Helen), gro, 1015 Market.
Adella Court Apts, Mrs G A Kahle prop, 2011 Front.
Adelphi Security Co, Theo Lohman pres and mgr, bldg contrs, 970, 7th.
Adkins David H, r 3092 Hawthorn.
Adkins Oscar S (Inez N), warehsmn, h 4869, 38th, R D 4, Bx 173-F.
Adler Anna L, clk Holzwasser Inc, r 656, 13th.
Adler Morris (Bertha), tailor and 2d hd goods, 111 F, h 565, 13th.
Adler Osar, student, r 656, 13th.
Adamson Abijah H (Margaret), h 1020 B.
Adamson Amanda C, tailor Holzwasser Inc, r 1164, 5th.
Adamson Clarice, clk, r 1020 B.
Adler O, clk King George Hotel, r 656, 13th.
Adley Alice Mrs, h 4977 Niagara av, Ocean Beach.
Adley Madeline, r 4977 Niagara av, Ocean Beach.
Adlon Leo F, waiter, r 609, 13th.
Admire Danl T (Sarah), h 3117 Colton av.
Admire Grace, maid, r 3117 Colton.
Adrian Eugene M (Anna), mgr E. M. Adrian Co, h 3120 Homer, Loma Portal.
Adrian E M Co, E M Adrian mgr, brokers 1007, 5th rm 407.
Adrian Jas A (Ethel P), auto opr Pickwick Stages, h 1246 Edgemont.
Adsit Harry B (Dora J), rancher, h 4051 Alameda dr.
Aebusold Ernest.
Aerie Hotel, Mrs O Crippen prop, fur rms, 554, 5th.
AETNA of Hartford, Conn, W F Ludington Co, Representatives, 234 Spreckels bldg, 121 Broadway.
AETNA CASUALTY AND SURETY CO, The (Hartford, Conn.), Kettner & Salmons, agents, 202-209 Southern Title bldg, 948, 3d.
AETNA LIFE INSURANCE CO (ACCIDENT AND LIFE DEPT), Gilman A Gist dist agent 202 Owl Drug Co bldg, 1025, 4th. (See right side lines and classified Insurance Agents.)
AETNA LIFE INSURANCE CO (Hartford, Conn.), Kettner & Salmons agents, 202-209 Southern Title bldg, 948, 3rd.
AETNA REALTY CO (D H Huston, W V Williams), Real Estate and Insurance, 732 E.
Aevisher Fred E, carp, r 2827 Imperial av.
Agard Claude E, dep City Tax Collr, r 125 W Fir.
Agard Wm E (Clara A), dep Co Assessor, h 125 W Fir.
Agate Emily (wid Frank), r 3995 Oregon.
Agen Frank J, r 2110 Franklin av.
Agen John (Ettie B), h 2110 Franklin av.
Agnew Janie Mrs, h 751, 2d.
Agnew Jos R, clk, r 946, 3d.
Agnew Saml J slsmn Hamilton's, h 1418 Willow,Roseville, Pt Loma.
AGNEW SANITARIUM AND HOSPITAL THE (INC), W L Rohrer Mgr, 5th n e cor Beech.
Agnew Sanitarium Training School for Nurses, Julia S Chubbuck, supt of nurses, Edith Pearce asst supt of nurses, 5th n e cor Beech.
Agney Russell W (Leah), clk S. D. & A. Ry, h 2832 Spruce.
Aguayo Annie, wkr Munger Lndy, r 166, 16th.
Aguiar Jose, lab, r 3254 J.
Aguilar Doreta (Severiana), seaman Swift & Co, h 402 West C.
Aguilera Lillie, r 220 Ash.
Aguilera Lillie G Mrs, h 226 Ash.

INGLE MANUFACTURING CO.
KITCHEN OUTFITTERS
725 FIFTH, THRU TO 726 SIXTH ST. SAN DIEGO, CAL. FACTORY, 623-633 G STREET

W. F. LUDINGTON CO. GENERAL INSURANCE AND SURETY BONDS
234-235 SPRECKELS BLDG. MARINE INSURANCE

Aguillon Justiniano (Catalina), tchr, h 2302 Julian av.
Aguirre Ignacio (Ricardo), lab, h 3264 J.
Aguirre Jose (Petra), h 4056 Louisiana.
Ah Jake, Chinese mdse, 206 J.
Ah Quin, Chinese mdse, 445, 3d.
Ah San, Chinese mdse, 305 J.
Ah Toy, cigars, 318 I.
Aharey Angel, r 565, 12th.
Ahern Jerome, r Golden West Hotel.
Ahern Minnie, hlpr Barbour's Conf Co.
Ahern Fred, bartndr Metropole Bar, h 840, 11th.
Ahin Jos (Lena B), lab, r 3565 Stockton dr, E. S. D.
Ahlberg Carl E, clk C S Hardy, r 1920 E.
Ahlberg, Carl M Rev (Hilma C), pastor Swedish Mission Tabernacle, h 1920 E.
Ahlf Earl, mach, r Golden West Hotel .
Ahlgren Oscar (Savilla), pipeftr, r 33, 16th.
Ahlswede Edwd jr, dept mgr Whitney & Co.
Ahrens Adam F (Florence C), h 1715, 30th.
Ahrens F J, r 220 West C.
Ahrensberg Roy, rest, 140 W Beech, r 1515 Front.
Ahring Otto F (Mabel F), engrav Ernsting Co, h 4117 Eagle.
Ahsell Meritta D (wid Bernard), h 2710 Imperial av.
Ahumada Hilario, carp M S Goularte, h 2304 California.
Ahumada Rude (wid Hilario), r 2304 California.
Ak Tom, cigars 418 I.
Aichele Adolph B, r 809 Bush.
Aichele Christian F (Kate C), h 1717 L.
Aichele Ernest H, r 809 Bush.
Aichele Francis (wid John), h 809 Bush.
Aicinena, Geronimo (Primitiva), rancher, h 4020 Louisiana.
Aiken Amy J Mrs, fur rms, 1243 Front.
Aiken Clayton B, electr, r Chollas Valley R D 3 Bx 94-G.
Aiken Wilshire R (Bertha L), carp, r Chollas Valley R D 3 Bx 94-G.
Aikin Arah M (wid C W), r 3121 Beech.
Aikin Arthur L (Frances H), slsmn Frevert-Bledsoe Furn Co, h 2561 E.
Aikin Leona E, student, r 2561 E.
Aillaud Chas J, r 1921 National av.
Aillaud Chas M (Florence A), h 1921 National av.
Aillaud Edith H, waiter Harmony Cafeteria, r 1140 B.
Aillaud Emmett R, moulder Savage Tire Co, r 1921 National av.
Aillaud Florence I, r 1921 National av.
Aillaud Henrietta M, supervisor County Hospital, r 1921 National av.
Aillaud Henry H (Theresa), bartndr Plaza Bar, h 946 Columbia.
Aiman Elizabeth C (wid Harry), nurse, r 741, 12th.
Ain Baer (Chaiah), fruits, h 3065 Logan av.
Ainley Fred G (Mary C), h 346 W Robinson av.
Ainsworth Anne N Mrs, prop Wahlburg Apts, r 1630, 3d.
Ainsworth Leslie E, mach, r 2055 Irving av.
Ainsworth Walter R (Anne N), clk Pac. T. & T. Co, h 1630, 3d.
Aird Ethel W Mrs, waiter T. A. Kehr, r 1140 B.
Airhart Fred W (Clara L), eng, h 3654 Arizona.
Aithen Chas W (Grace A), barber, W R Pueschel.
Aitken Geo W, r 4565 Saratoga av.
Akeley Elizabeth N Mrs, r 1472 Lincoln av.
Akeley Luellah E, phone opr U. S. Grant Hotel, r 1472 Lincoln av.
Akeley Zilda M, student, r 1472 Lincoln av.
Aker Lee M (Ruby), h 36 N Evans.
Akerman see also Ackerman.

YOUNG AND CHAMBERLAIN
Magneto Battery AND Tire Experts
VULCANIZING
1310 Fifth St.
426 A St.
PHONE—MAIN 2264

Office Buildings
With their tenants see Pages 12-14

WURSTER CONSTRUCTION COMPANY 655-6 SPRECKELS BLDG.
CONTRACTORS AND ENGINEERS
Los Angeles Office, Rooms 247-259 Wholesale Terminal Office Bldg.
PHONES, MAIN 450 F2401
PHONE MAIN 2304
F. H. WURSTER, MGR.

Economy Waste Paper Co.
E. W. ANDERSON, Mgr.
Main 1558 716 MARKET
Buys Waste Paper, Old Newspapers and Magazines at Highest Market Price

SUNSET ENGRAVING COMPANY
Commercial Artists and Engravers
9th Floor Timken Bldg.
MAIN 1517

The Luggage Shop
Where Highest Quality and Lowest Prices Meet.
Trunks Bags Suit Cases Etc.
Phone Main 1340
1207 FIFTH ST.
San Diego

Akerman Carl G (Mary J), h 2670 I.
Akerman Ellen E, r 2660 Calhoun, N. S. D.
Akerman E Will (Ysabel) (Akerman & Tuffley), h 2660 Calhoun, N. S. D.
AKERMAN JOHN S (Besse L), Sec-Mgr Pacific Wood & Coal Co, h 2346, 2d.
Akerman Lewis S, student, r 2346, 2d.
AKERMAN & TUFFLEY (E W Akerman, R L Tuffley), manufacturers and packers of Old Misson Brand California Olives and Olive Oil, 4090 Wallace, North San Diego, Tel Hillcrest 2347.
Akers Fred (Louise), car repr, h 3563 Conklin av, E. S. D.
Akers J Robt (Carrie G), chemist, h 417, 29th.
Akers Lydia (wid Thos), h 3768 Cabrillo, E. S. D.
Akers Roy O (Annie C), mgr East San Diego Press, h 4206 Orange av, E. S. D.
Akers Wayman J, clk Standard Oil Co, r 1419 University av.
Akesson Chas J A (Jennie A), clk, h 1829 Dale.
Akin Amos S (Amy R), locksmith, 215 C, h 3376 Castle.
Akin Amy S Mrs, clk Whitney & Co, r 3376 Castle.
Akin James C (Madeline), r Rosecrans nr U. S. Naval Reservation, La Playa, Pt Loma.
Akins Clayton, plumber Whenn Electric Co.
Akles Willis, lab, h 935 S Evans.
Alamo The Apts, Mrs E V Ryan prop, 1218, 15th.
Alaniz Jose (Adela), lab, h 1740 Newton av.
Albach Henry (Marie), h 3220 Logan av.
Albany Hotel, see Hotel Albany.
Albatross Inn, Mrs. M M Kittell prop, fur rms, 310 Elm.
Albee Timothy M, r 824, 10th.
Albeck Alvin A, carrier P O, r Coronado.
Alberti Clark,proof reader San Diego Sun, r 1372, 7th.
Alberti Nellie Mrs, h 907 A.
Alberti Norman, slsmn E C Steele, r 907 A.
Alberto Isalino, pkr Nat Fish Co, r 1247 India.
Alberts Bertha A, cashr, r San Diego Hotel.
Albertson Chris, fishermn, r 416, 4th.
Albin Mary R (wid F G), (Lawler & Albin), r 3937, 8th.
Albin Ward W (Daisy E), foremn City Operating Dept, h 1221, 22d.
Albion The, Mrs A E Judkins prop, fur rms 639 E.
Albo Frank (Emma) (Deluca & Albo), fur rms, 943, 4th.
Albo Jos, baker, d 943, 4th.
Albrant Wm (Joy), mach, h 4045 Albatross.
Albrecht A C, lab, S. D. Cons G. & E. Co, r 546, 10th.
Albrecht Oscar J (Marie L), farmer, r Highland av 1 n Fisher av.
Albrecht Paulina (wid F H), r 3623 Louisiana.
Albrecktson John, h 1727 Cable, Ocean Beach.
Albright see also Allbright.
Albright Alma C (Rose M) (Albright & Kessig), h 4037 Scott av.
Albright Chas A, waiter Rudders Cafe, h 1207 Front.
Albright Chas E (Marie E), slsmn Tefft Motar Car Co, h 4480 Cleveland.
Albright John M (Anna E), h 4035 Scott av, E. S. D.
Albright & Keissig (A C Albright, F G Keissig), garage, 3720, 5th.
Albro Wm R (Florence G), painter, h 1540, 10th.
Albrook Chas (Addie V), h 401 Olive.
Alciatore Henry F (Cordelia), meteorologist U. S. Weather Bureau, 335 Federal bldg, h 3419, 29th.
Alcon Felicita Mrs, h 1331 Atlantic.
Alcorn Floyd R [illegible], (Laura G), r 3120 Imperial av.
Alcott Reginald R (Anna S), fishermn, h 137 Fir.
Alden A C, cook, r 1142 Union.

CRANDALL'S PARASOL AND KEY FACTORY
1342 5th
Parasols Repaired, Covered and Made to Order
Expert Grinding of Surgeons Instruments & Tailor Shears
LOCKSMITHS TRUNKS OPENED
MAIN 1786 — HOME 1686

F. W. BRADLEY CO. FAMILY TRADE A SPECIALTY
TELS: HOME 1157; MAIN 157
WHOLESALE AND RETAIL
Prompt Free Delivery 1058 FOURTH STREET

Alden Mary B (wid Frank C), r 2112, 5th.
Alderman Walter A ⚑, (Josephine), h 2625 University av.
Alderetto Alejo (Laura) ⚑, h 917 Beech.
Alderson Florence L (wid J S), h 1131, 11th.
Alderson Ray, archt, 1131, 11th.
Aldrich Apts, Mrs. Irene Campbell mgr, 1010, 16th.
Aldrich Chas C (Naylor & Aldrich), and Garage, 1905, 5th, r 1908 same.
Aldrich Harriet B, r 2673 Logan av.
Aldrich Harry E, eng Agnew Sanitarium.
Aldrich T Archie, slsmn Hazard-Gould Sport Gds Co, h 112 University av.
Aldrich Winthrop C, auto repr C C Aldrich, r 1905, 5th.
Aldridge Chester, tailor, r 3530 Stockton av, E. S. D.
Aldridge Henry C (Metta F), painter, h 3530 Stockton av, E. S. D.
Alduenda Alfredo (Joaquina), clk Consumers' Groc Co, r 1671 Fern.
Alemente Edwd, lab, r 553, 5th.
Aleoto G B, fishermn, h 1969 India.
Alexander Alfd, student, r 4020 Fairmount av, E. S. D.
Alexander Andw F (Mary E), barber, h 1021, 10th.
Alexander Anna M Mrs, r 2995 Franklin av.
Alexander Beatrix, packer Bishop & Co, r 1624 7th av.
Alexander Benj B (Elizabeth), electr, h 2965 A.
Alexander Carrie Mrs, r 106 W Spruce.
Alexander Cecile Mrs, tchr Francis W Parker School, r 4020 Fairmount
Alexander Chester A, pressman Elite Pntg Co, r 1021, 10th.
Alexander Eugene (Cleora), carp, r 1419, 2d.
Alexander Frank M (Welthy), pdlr, r 536 F.
Alexander Frank O, pkr Klauber-Wangenheim Co, r 1021,10th.
Alexander Frank W (Myrtle M), dentist, 855, 5th, rm 2, h 3702 Utah.
Alexander Guy M (Maude), sec-treas Hibner-Alexander Co, r 1787 Ft Stockton dr.
Alexander Henrietta I, nurse, r 2404 F.
Alexander Jas A, Annie L), pressman C S Hardy, h 721 Dewey.
Alexander Jas V (Bertha A), slsmn C S Hardy, h 637, 20th.
Alexander John (Ila R), mgr S. D. Window Shade Co, h 1033 Lincoln av.
ALEXANDER KYLE WILLIAM (Doris M), editor and publisher The National City News and The Chula Vista Review, h National City.
Alexander Louise, inmate County Hospital.
Alexander Louise A (wid R H), r 406 Brookes av.
Alexander Lula L (wid C C), r 2240 Commonwealth av.
Alexander L R, tmstr Pioneer Truck Co.
Alexander Mary C (wid J A), h 705 Dewey.
Alexander Richd J, r 406 Brookes av.
Alexander Robt H ⚑, r 1843 Irving av.
Alexander Saml J (Sue) ⚑, r 950, 9th.
Alexander Sarah E (wid J M), r 2591 Imperial av.
Alexander Sue Mrs, nurse, r 950, 9th.
Alexander Sylvester (Patricia), carp, h 1266 Robinson av.
Alexander Wm, lab, r 2995 Franklin av.
Alexandria Apts, 1609, 8th.
Alexion C, lab Fenton-Parker Material Co, r Palm City.
Alexis Frank, gard, r 2820 San Diego av, N. S. D.
Alfonso Apts, Mrs Joy P Belden mgr, 1300-1308 C.
Alfonso Pete, lab Benson Lmbr Co, r 2794 J.
Algarite Candelaria Mrs, r 658, 3d.
Algeo Fairman (Florence), h 1632, 4th.
Algeo Florence Mrs, prop Loraine Apts, h 1632, 4th.
Algeo Wm S, mech American Writing Machine Co, r 1632, 4th.
Alger Raymond N (Mildred), r 2924 K.
Alhambra Theatre, W H Hilts prop, 815, 5th.

Barney & Barney
Insurance
Bonds, Loans
Liability
Compensation
PACIFIC MUTUAL LIFE INS CO
Scripps Bldg.
Rooms 207-209

ALLEN'S MILK
Producers and Distributors of
PURE MILK
FAMILY TRADE OUR SPECIALTY.
ALLEN'S DAIRY
RURAL No. 2
ALLEN'S CREAM

LIBERTY BUS LINE
DEPOT, 301 PLAZA SQUARE
CAMP KEARNY AND RETURN
WAITING ROOM CHECK STAND PHONE MAIN 1290

John Burnham & Company
212-214 TIMKEN BUILDING
REAL ESTATE LOANS AND INSURANCE

For All City County and State Information, Schools, Churches, Fraternal, Club, Trade and Labor Organizations see Miscellaneous Front part of Book

Alioto John (Rose), fishermn, h 2312 Columbia.
All Saints Episcopal Church, Rev Richd A Bolt rector, 6th s è cor Pennsylvania av.
Allaben James L, tchr S. D. Army & Navy Academy, Pacific Beach.
Allala Antonio (Marcilena), lab, h 1228 J.
Allan see also Allen and Allin.
Allan Chas R (Anna M), mach, h 4104 Louisiana.
Allan Edson F (Winifred L), h 3991 Georgia.
Allan John L, r 4104 Louisiana.
Allan Robt W (Annie), h 2159 Grand av, Pacific Beach.
Allander Marie B, student, r 4637 Cleveland av.
Allanson Laura M Mrs, nurse, h 1441, 6th.
Allas Paul B (Nettie I), cook, r 1010, 8th.
Allbright Edwd W (Ophelia M), carp, r 3846 Hugo av, E. S. D.
Allbright Jacob O (Sarah J), carp S. D. Packing Co, h 2981 Imperial av.
Alleman Elsie H, nurse, Owen Co, r San Fernando, La Playa, Pt Loma.
ALLEMANNIA FIRE INSURANCE COMPANY (of Pittsburg) Thos A Wakeling agent, 233 Spreckels bldg, 121 Bway.
Allemore Joe (Annie), barber, 1466 India.
Allen see also Allan and Allin.
Allen Abbott D, r 743, 21st.
Allen Adele S Mrs, dressmkr, r 921 B.
Allen Albt J (Marie A), h 4871 Newport av.
Allen Albt W, eng, r 2010, 30th.
Allen Alonzo E (Sarah M), farmer, h 4941 Voltaire.
Allen Andw J (Orpha E), h 2159 Harrison av.
Allen Annette, chief clk to v-pres Spreckels Cos, r 2010, 30th.
Allen Benj P (Elizabeth D) meatctr C S Hardy, h 222, 12th.
Allen Bertha K Mrs, music tchr, 1057 Essex.
Allen Beulah H, dep Co Clk, Court House, r 2172 Front.
Allen Brucie M Miss, mgr Winchell Apts, h 1751 University av.
Allen Charlotte E (wid S S), r 3968, 32d.
Allen Chas A (Tossie C), lunch wagon, 604, 3d.
Allen Chas B (Sarah C), lab S. D. Ice & C. S. Co, h 32 Los Pinos av, Sierra Vista.
Allen Chas M, fireman Fire Dept Sta 15, r 743, 21st.
Allen Chas R (Bonnie), h 721 Pennsylvania av.
Allen Chester E, R F D Carrier P O, r 32 Los Pinos av, Sierra Vista, R D 3, Bx61-B.
Allen Childs B (Margaret J), h 3370 Dale.
Allen Clarence D (Grace W), prop Pioneer Carpet Cleaning Works, h 4078 Hamilton.
Allen Clarence W (Loetta E), carp, h 2879 Franklin av.
Allen David (Emily E), h 1247 Columbia.
Allen Dennis V (Odel), carrier P O, h 26, 31st.
Allen Donald L (S. D. Music Co), r 310 Elm.
Allen Earl R (Jeannie), rancher, r 1751 University av.
Allen Edith, r 846, 11th.
Allen Edwd (Hotel Brewster), r 415 C.
Allen Edwd F (Maud), h 3321, 29th.
Allen Embert L (Flora I), driver Pioneer Truck Co, h 3321 Curtis, Loma Portal.
Allen Emma, h rear 5079 Narragansett av, Ocean Beach.
Allen Ernest J, buyer C S Hardy.
Allen Ernest J (Agnes M), rancher, r Mission Valley, R D 2 Bx 147 E.
Allen Esther M, multigraph opr J E Thornton, r 2879 Franklin.
Allen Ethel N, nurse St. Joseph's Hospital, r 3791, 6th.
Allen Florence E, r 1551, 5th.

HOTEL CHURCHILL
AMERICAN AND EUROPEAN
NINTH AND C STREETS
ALL OUTSIDE ROOMS
ABSOLUTELY FIREPROOF
GEORGE L MAYNE, MANAGER

Willard STORAGE BATTERY
1251-57 FOURTH ST.
J. Stanley La Sha IGNITION STATION
Willard STORAGE BATTERY
MAIN 693

ALLEN FRANCES M, Physician and Surgeon 808 Timken bldg, 861, 6th. Hours 10 to 12 a m and 2 to 4 p m, phones Main 360, Home 4635, h 4014 Kansas, phones Hillcrest 1817, Home 9144.
Allen Frank, h 532 University av.
Allen Frank, pasteurizer P M Dairy Assn, r National City.
Allen Frank E, lab, h 3353 I.
Allen Frank L (Lucy E), rancher, h 3409, 5th.
ALLEN FREDERICK J (Allen's Dairy), r Mission Valley, R D 2, Bx 155.
Allen Fredk J, student, r 4871 Newport av, Ocean Beach.
Allen Gladys B, student, r 2525 E.
Allen Geo, lino S. D. Union, r 1052, 2d.
Allen Geo H, auto opr United Stages, r 1551, 5th.
Allen Geo M, clk Joseph Robinson, r 136 F.
Allen Geo W, h 4609, 35th.
Allen Gertrude E, tchr S. D. High Sch, h 4433 Hermosa way.
Allen Hannah E (wid H S), h 1319, 1st.
Allen Harry C (Ruth M) ▬, r 950, 11th.
Allen Harry J, mach, r 917, 10th.
ALLEN HARVEY D (Stella) (Allen's Dairy), h Mission Valley, R D 2, Box 155.
Allen Herbt W (Lena E), r Hotel Sandford.
Allen Henry B (Clara E), lab, r 804, 10th.
Allen Henry I (Minnie L), h 1884 Clove, Pt Loma Hts, Pt Loma.
Allen Ida L Mrs, h 1344 A.
Allen Iva Mrs, nurse, r 3705 Chamoune, E. S. D.
Allen Jack M, lab, St Joseph's Hospital.
Allen Jacob D (Muriel) ▬, h 1319 W Lewis.
Allen Jas P, janitor, r 1314 E.
Allen Jas W (Mary J), janitor, r 1314 E.
Allen Jennie P, r 4014 Kansas.
Allen John D (Catherine H), painter, h 743, 21st.
Allen John Y (Susan E), driver Boldrick Shoe Co, h 4646 Louisiana.
Allen Jos H (Flavia) ▬, r 1241, 9th.
Allen Leo M ▬, r 2879 Franklin av.
Allen Linda L, student, r 1344 A.
Allen Llewelyn J, r 1319, 1st.
Allen Louise E Mrs, h 2172 Front.
Allen Lyman B, r 1535 Dale.
Allen Mabel, r 723, 8th.
Allen Martha F (wid W H), h 7814 Bishop, La Jolla.
Allen Mary C (wid Chas W), h 2010, 30th.
Allen Mary E O (wid Otway), h 2044 Granada.
Allen Mary J Mrs, groc, 931, 13th, r 1314 E.
Allen Millie Mrs, r 140, 18th.
Allen Mollie (wid J K), r 3821 Fairmount av, E. S. D.
Allen Morris (Dorothea) ▬, r 3100, 2d.
Allen Nettie M Mrs, fur rms, 723, 8th.
Allen Paul E ▬, r 3409, 5th.
Allen Paul V ▬, r 743, 21st.
Allen Pearl R, r 3321, 29th.
Allen R F ▬, h 1014, 14th.
Allen Raymond, lab Savage Tire Co, r 2879 Franklin av.
ALLEN RICHARD H, student, r Harvey D Allen.
Allen Robt S, r 3353 I.
Allen Russell C, chairman Co Bd of Exemption, Court House, r Bonita.
Allen Ruth, r 1443 Russ blvd.
Allen R O, driver C S Hardy.
Allen Stoeckley Mrs, drsmkr 1169, 9th.
Allen Vernon, r 1443 Russ blvd.

Henry Wiegand
Ladies' Tailor
PHONES
Home 1593
Main 2578
1161 FOURTH STREET

SUNSET ENGRAVING COMPANY
Commercial Artists and Engravers
9th Floor Timken Bldg.
MAIN 1517

TIP-TOP AND KLEEN MAID BREAD
MANUFACTURED BY SNOWFLAKE BAKING CO.
HOME 1047 MAIN 47
SOLD BY ALL GROCERS

A. V. JEDLICK LADIES' TAILORS
"The House of Individuality" 1131 SIXTH ST.

PRINTING
THE BEST OF PRINTING IS PRODUCED AT 850 THIRD ST. BY FRYE & SMITH

EMMA EGBERT WILLIAMS Manager
HEBRON HOME
For Aged People
(Incorporated)
Undenominational. Established by Emma Egbert Williams. 23 years experience in caring for aged people.
1825 NEWTON AVE.
PHONES
HOME 3255
MAIN 3869
SAN DIEGO, CAL.

ALLEN WILBUR C (Hettie), mgr Calif Iron Wks, h 3019, 5th.
ALLEN WILEY B CO THE, Ray T Davis mgr, Pianos and Musical Merchandise 1031, 5th (see Classified Piano Dealers.)
Allen Wilton O, r 943, 18th.
Allen Wm B (Teckla H), cigarmkr A Sensenbrenner & Sons, h 3056 K.
Allen Wm H (Laura E), truss mfr, 1551, 5th.
Allen Wm I (Grace), r 310 San Fernando, La Playa, Pt Loma.
Allen Wm S (Lillian), lab, h 641 Front.
Allen Wm Z (Josie E), motrmn S. D. Elec Ry Co, h 2525 E.
Allen Willis E (Alice B), dentist, 1007, 5th, rm 903, h 2860 Redwood.
Allen W Harry (Ellene A), h 3145 Ivy.
Allen W Raymond, multigraph opr Stoll's Multigraph Shop, r 911, 6th.
ALLEN'S DAIRY (Harvey D and Fred J), Mission Valley, R D No 2, Box 155. Both phones. (See right side lines and page 17.)
Allender Marie B, student, r 1467 Russ blvd.
Allender Mina W (wid W F), supt Open Door Mission, r 4637 Cleveland.
Allender Vera J, student, r 4637 Cleveland av.
Aller, H L Mrs, h 1121 Waverly la, La Jolla.
Aller Ruth, r 1121 Waverly la, La Jolla.
Allert Herman D (Lottie), h 6604 La Jolla blvd.
Alleze Anton L (Marie), brewer, h 3745 California.
Allgoewer Richd (Dora H), real est, 344 B, h 1922 Dale.
Allhouse John (Estelle N), tmstr, h 3077 Martin av.
ALLIANCE ASSURANCE CO LTD OF LONDON, George N Pepper, Agent, Central Mortgage bldg, 1027 First.
Allin Robt O (Lulu E), meat ctr, h 2110 Harrison av.
Alling Ada K (wid Leander), h 518 Palm.
Alling Edwd P (Alveretta C), r 3226 Curlew.
Alling Florence, money order supt P O, r 518 Palm.
Allinson Wm C, carp, h Merced, sw cor La Playa, Pacific Beach.
Allis Paul, r 332 F.
Allison A G Mrs, clk Holzwasser Inc, r 1641, 10th.
Allison Geo, r 1308 E.
Allison Ione F (wid J M), r 4135 Menlo, E. S. D.
Allison Jas W (Bertha), r 565, 12th.
Allison John C (Nevada), carp, h 2827 Webster av.
Allison Jos (Margaret), bldg contr, 4428 Maryland
Allison Wm J (Myrtle), mach West Coast Gas Engine Co, h 3002 India.
Allison W, lab City Park Dept.
Allmann Louis A (Christine), gardener, r 2234, 3d.
Allmeroth Benj C (Eleanor), tailor Foreman & Clark, h 1627, 29th.
Alloway Chas R, cigarmkr, h 1020 E.
Allred Oscar F, cook, r 2141 Columbia.
Allsebrook Anna M, librarian, r 4044 Utah.
Allsebrook Geo S (Cecilia D), h 4044 Utah.
Allstrum Mildred B, steno Simon Levi Co, r 310 Cedar.
Allum Bertha, r 233, 20th.
Allum Harriet, r 233, 20th.
Allum Rebecca (wid Thos), h 233, 20th.
Allwadt Frank F (Nellie H), foremn S. D. Cons G. & E. Co, h 4181 Mississippi.
Almansez Domingo (Beceva), lab, r 1621 Logan av.
Almenerez Victor r 929 Columbia.
Almenarez Mateo (Louisa), hlpr U. S. Grant Hotel, h 929 Columbia.
Almenarez Robt, porter U. S. Grant Hotel, r 1652 National av.
ALMGREN LOUIS jr (Theresa S), Chief Engineer Fire Dept and Supt Fire Alarm and Police Telegraph Dept, Hdqtrs Sta No. 2, 10th se cor B, h 660, 18th.
Almgren Louis R, student, r 662, 18th.

¶ Publicity, Advertising, Circulars, Circular Letters, Motion Picture Advertising, Booklets, Billboards, Newspapers, Etc.
ARNOLD KRUCKMAN
Advertising Expert
674 Spreckels Building
Telephone Main 2492
San Diego

NEARPASS' SEED STORE THE LEADING SEED HOUSE IN SAN DIEGO—Established 1897
BOTH PHONES 522 SIXTH STREET Agents for CYPHERS Incubators

Almond Wm D (Grace), r rear 2975 Webster av.
Alonzo Guadalupe, lab, r 1471, 5th.
Alonzo Jose, fishermn, r 864 State.
Alonzo Marion, waiter, r 1471, 5th.
Alonzo Mary, waiter, r 1471, 5th.
Alonzo Philip, lab, r 1471 I.
Alonzo Ramona, r 1471, 5th.
Alonzo Victorio (wid Herman), h 1471 I.
Alpert Albt J (Clara J), mgr San Diego Junk Co, h 3836 Alabama.
Alpha Apts, Mrs. Sue Champion prop, 902, 19th.
Alpy Felix (Mary) (Rogers Carriage Co), h 4364 Louisiana.
Alshouse Guy R (Mabel), r 1641, 1st.
Alspaugh Chas H (Hortense M), groc, 1368, 3d, h 4505 Belmont av.
Alston Walter L, city distributor P O, r Coronado.
Alstot Chas R (Anna), h 4076 Center.
Alstot Vista B, phone opr Pac T & T Co, r 4076 Center.
Alstrum Chester, auto repr, r 536 F.
Alta Mar Apts, Mrs Cora Pyke mgr, 1105 Prospect, La Jolla.
Altamirano Tulita Mrs, r 2660 Calhoun, N. S. D.
Altenburgh Wilford G (Bella F), carp, h 4175 Arizona.
Althiner Wm (Nellie P), porter, h 353, 14th.
Altmann John F, shoe rpr, 1927 Adams av.
Altnow Jessie, carver Morgan's Cafeteria, r 861, 8th.
Altnow Wm R (Jessie), harness mkr, r 861, 8th.
Alton John, r 1060, 4th.
Alton Winifred, phone opr Pac Tel & Tel Co, r Waverly nr Ivanhoe av.
Alumbaugh Cecil J, exprm, r 3338 Conklin av, E. S. D.
Alumbaugh Cyril C (Margaret), exprm, r 3338 Conklin av, E. S. D.
Alumbaugh Edna A Mrs, lndy wkr Felts Lndy, r 3722 Conklin av, E. S. D.
Alumbaugh Issac I (Tillie), r 1967 Woolman av.
Alumbaugh Jas S (Daisy B), exprmn, 3338 Conklin av, E. S. D.
Alumbaugh John F (Edna), h 3622 Conklin av, E. S. D.
Alumbaugh Rebecca (wid J W), h 3637 Conklin av, E. S. D.
Alvarado Edwd A (Ruth M), circ dept San Diego Sun, h 1009 W Hunter.
Alvarado Emilio, lab, h 1644 Arctic.
Alvarado Geo, r 1429, 2d.
Alvarado Geo J, bkpr Merchants Spl Delivery, r 725, 2d.
Alvarado Jennie, r 7603 Fay, La Jolla.
Alvarado John V (Evalina), rancher, h 7603 Fay, La Jolla.
Alvarado Jos (Marie), lab, h 2240 Atlantic.
Alvarado Juanita B Mrs, dressmkr, 725, 2d.
Alvarado Louis, sub firemn, Fire Dept Sta 1.
Alvarado Louis Y (Mary), tmstr City Operating Dept, h 3927 Mississippi.
Alvarado Paul J, circ dept San Diego Sun, r 1009 Hunter.
Alvarado Thos M (Rosaria), r 3674 Mission av.
Alvaraz Abel, lab, r 1745 Julian av.
Alvarez A, lab, r 1411 Market.
Alvarez Geo (Helen), auto opr, h 1401 J.
Alvarez G, ydmn Pac Wood & Coal Co, r 736, 14th.
Alvarez Irma E, maid Hotel Sandford, r 1346 Front.
Alvarez Jesus, r 1745 Julian av.
Alvarez Jos A, r 337 F.
Alvarez Jose (Jesus P), lab, h 416 West B.
Alvarez Mollie G, maid Hotel Sanford, r 1346 Front.
Alvarez Nellie Mrs, h 2053 Union.
Alvarez Rosa (wid Santos), h 255, 16th.
Alvarez Thos (Tula), lab, h 345, 15th.
Alverson Mary L (wid C S), h 1027, 23d.
Alverson Wm D (Borghild), trav slsmn, h 2541 Brant.

Russ Lumber and Mill Co.
First and I Streets

ATTORNEYS ATTENTION
Searches made for Defendants in all California Directories or throughout the United States.
Affidavits Furnished.
LOS ANGELES DIRECTORY CO., 818 Broadway Central Bldg., Los Angeles

It's Our Business to Mind Your Business
MASTEN & KENDALL
919 SIXTH STREET
Place the Management of Your Property In Our Care

ELECTRIC FIXTURES AND SUPPLIES
HARTWELL ELECTRIC CO. DESIGNERS AND MANUFACTURERS 955 SIXTH ST.

ROGAN & COMPANY :: MORTGAGES
SAFE DEPOSIT FLOOR SAN DIEGO SAVINGS BANK

Alves Jos, pkr National Fish Co, r 1435 Columbia.
Alvord Emma J (wid L C), music tchr, r 2337 Albatross.
Amador Amedo (Belle), lab, h 2933 Imperial av.
Amador Ponciano (Bersali), rancher, r Mission Valley, R D 2, Bx 128-C.
Amadore Jos (Linda), lab C S Hardy, h 4743 Linda av, N. S. D.
Ambler Clara E, phone opr Pac T. & T. Co, r 138, 31st.
Ambler Earl, shoe repr Valente Rodriguez, r 138, 31st.
Ambler Harry A (Margaret B), motrmn S D Elec Ry Co, h 2548 Imperial av.
Ambler Ida M (wid John), h 138, 31st.
Ambrecht Edwd (Kate), designer J Jessop & Sons, r Encanto.
Ambrecht Lewis J, driver Excelsior Lndy, r Encanto.
Ambrose J Grant, inventor, h 1321, 8th.
Ambrose St Cloud, h 1014, 14th.
Ambrose Wiley V, mgr Intl Packing Corp, r U S Grant Hotel.
Ambrose Wm, exp, r 1335 J.
AMBU SERVICE STATION, Auto Electrical Equipment Co 932-4-6, 8th.
Ambuehl Caroline (wid Peter A), h 3776, 10th.
Ambuehl Rosa J, with The Marston Co, r 3776, 10th.
Ambuehl Sophie E, wrapper P M Dairy Assn, r 3776, 10th.
Amburgey Frank R, clk S. Oil Co, r 1553, 2d.
Amburgey Fred A, clk Chamber of Commerce, r 1553 2d.
Amburgey Harry P, clk Auto Club of Sou Cal, r 1553 2d.
Amburgey Marion (Margaret), janitor Chamber of Commerce, h 1553, 2d.
Amelia Apts, Mrs Viola Lee prop, 901, 10th.
Amende Aloipe (wid Wm), r 3780, 5th.
AMERICAN ALLIANCE INSURANCE CO OF N Y, San Diego Farm & Mortgage Co Agent, 617 E.
AMERICAN BROODER STOVES, Stiles Poultry Supply Co, agts, 643-649 G.
American Building, Karl Hafkemeyer mgr, Bway ne cor 5th.
AMERICAN CENTRAL INSURANCE CO, Barney & Barney agents, 207-209 Scripps bldg, 525 C.
AMERICAN CREDIT INDEMNITY COMPANY, E L Kendall agent, 1027 1st.
American District Telegraph Co, 936, 5th.
AMERICAN FISHERIES COMPANY, Lawrence Oliver, Mgr, Wholesale and Retail Fish Packers and Shippers, 841 Harbor, Tels Main 233, Home 4591.
AMERICAN HOSPITAL ASSN OF SAN DIEGO, T M Baer mgr, 604 Timken bldg, 861, 6th.
AMERICAN INDEMNITY EXCHANGE, E L Kendall agent, 1027, 1st.
AMERICAN INSURANCE CO OF NEWARK, N J, Harry Fisher & Co agents, 240 C.
American National Insurance Co, Nat Neveleff asst supt, 1015, 1st, rm 316.
AMERICAN NATIONAL RED CROSS (San Diego chapter), Leroy A. Wright, chairman 611 Sou Title bldg, 948 3d, Mrs. J A Cannon sec, headquarters 909, 6th.
American Protective League, 1025, 4th, rm 201.
AMERICAN SURETY CO OF NEW YORK, Herbert N Neale Agent 443 Spreckels Bldg 121 Bway.
AMERICAN TRANSFER CO, David Pugh prop, 1070, 3d. Tel Main 758 (see classified Transfer and Truck companies.)
AMERICAN UNION FISH CO, W J Hall mgr, leading fish dealers, 801 Harbor foot of F, tels Main 928, Home 2680.
AMERICAN WINDOW CLEANING CO, Hugo Strauss prop, 533 F, rm 15, tels Main 966, Home 3602.
AMERICAN WRITING MACHINE CO INC, Frank N Hird mgr, Typewriters, Supplies, Rentals and Repairs, 909, 3d, Tel Main 4055, Home 4755.

PROCESS PATENTED BY THE SAVAGE TIRE COMPANY SAN DIEGO, CALIF.
GRAFINITE TUBES
THE ONLY INNER TUBE GUARANTEED NOT TO STICK TO THE CASING

V. WANKOWSKI & CO., INC.
V. WANKOWSKI, PRESIDENT W. McCLELLAND, VICE PRES. & SECY
Loans, Real Estate, Insurance, Surety Bonds. PHONES: Main 2029 Home 1315 341-342-343 Spreckels Theatre Bldg.

Amerman Helen D, r Missouri nr Lamont, Pacific Beach.
Ames Annie M Mrs, r 1110 C.
Ames Chas P, fireman S D & C Ferry Co, r Coronado.
Ames C B, r University Club.
Ames Irvin F (Margaret C), lab S D Cons G & E Co, h 3866 Valle av.
Ames John E (Rose), h 1008 Ash.
Ames Julius J (Nieves F), rancher, h 4104 Wallace, N. S. D.
Ames Marjorie, student, r 1702 Lincoln av.
Ames Mary M Mrs, h 1702 Lincoln av.
Ames Raymond W, lab, r 2385 Moore, N. S. D.
Ames Seth G (Helen C), real est 932, 7th, h 4205 Boundary, E. S. D. R. D. 1 Box 77.
Ames Theo H, carp, r Hotel Albany.
Amesbury Arthur J (Leora C), foremn S D Glazed Pipe Co, h 242, 29th.
Ameya Miguel, lab, r 553, 5th.
Amiss Chas H, slsmn Prudential Ins Co, r National City.
Ammel Claude J (Grace Y), cond S D Elec Ry Co, h 229 Francis, R D 3, Box 9-M.
Ammon Aug (Annie), prop Manhattan Hotel and Manhattan Restaurant, h 1530 Dale.
Amos Aquilla A (Mintie), atty 121 Bway rm 612, h 1232, 11th.
AMOS CHAS W (Evalyn H), mortgage loans, notary and insurance, 612 Spreckels Bldg 121 Bway, h 722 Sicard.
Amos Geo W, cigar mkr A Sensenbrenner & Sons, r Encanto.
Amos Robt W, r 3341 Mission dr.
AMPICOS for sale by Thearle Music Co, 640-644 Broadway.
Amrine Susanna M (wid Clover), r 2357, 4th.
Amsden Georgia C, tchr S D High Sch, r Coronado.
Amsden Margaret E, nurse Agnew Sanitarium.
Amsley Katherine (wid Wm), nurse, r 3916 University blvd.
Anaya Gabriel, lab Gus Daskalu, r 943, 4th.
Anaya Julia Mrs, h 522, 10th.
ANCIENT & ACCEPTED SCOTTISH RITE BODIES OF FREEMASONRY, H H Van Dieken Sec, Masonic Temple at Ash, Tel Main 434, Home 4762.
Ancker Leo (Sadie), clothing 734, 5th, h 1319, 11th.
Andersen Christian.
Andersen Geo C, cigarmkr A Sensenbrenner & Sons, r Encanto.
Anderson Abbie F Mrs, h 2825 K.
Anderson Ada E, r 2288 Irving av.
Anderson Ada L Mrs, h 1990 California.
Anderson Adolph H, excursion agt S D Elec Ry Co, r 965, 5th.
Anderson Albt J, r 2151 E.
Anderson Albin M (Marie), lab S Oil Co, h 4889 Kansas.
Anderson Alene (wid M C), r 4375 Park blvd.
Anderson Alice, phone opr, r 3373 University.
Anderson Alice M, artist, r 1040 Union.
Anderson Alfd, auto repr, r 1629, 5th.
Anderson Alfd D (Victorine), h 3662 Indiana.
Anderson Alfd S (Myra R), mgr safe deposit dept First Natl Bank, r 3705, 29th.
Anderson Alice M, bkpr Lory Parisian Clng Co, r 1040 Union.
Anderson Althea G (wid W H), h 528, 26th.
Anderson Amandus W, barber Simmons & Zahler, r 1041, 7th.
Anderson Amy C, student, r 2151 E.
Anderson Andw, tailor Lion Clothing Co, r 1334, 1st.
Anderson Andw (Bertha), lndywkr S D Steam Lndy, r 346 West B.
Anderson Andw M (Mildred B), auto opr, h 3916 Vermont.
Anderson Andw N (Mathilda), rancher, h e s Vista 2 s Woolman av, R D 3, Box 87-B, S Chollas Valley.

BENSON LUMBER
The Only Lumber Made in San Diego
MAIN OFFICE Foot of SIGSBEE ST.

Ross & George
Bookbinders
Blank Book Manufacturers and Paper Rulers
860 Third

SERVICE BRANCH 936 SECOND STREET NEAR BROADWAY SAN DIEGO
SAVAGE TIRES
HAVE YOU SEEN THE SAVAGE SERVICE CREED?

CONNER ADJUSTMENT BUREAU
G. E. CONNER MANAGER
PHONE MAIN 2683 "WE GET THE MONEY" 23 SEFTON BLDG.

CALIFORNIA IRON WORKS
ENGINEERS, FOUNDERS MACHINISTS
STRUCTURAL IRON AND STEEL CONTRACTORS
FREIGHT AND PASSENGER ELEVATORS
SUNSET 1336
SAN DIEGO, CALIFORNIA
INCORPORATED
HOME 1336
FOOT OF SEVENTH STREET

Anderson Andw R (Edith), foremn S D Trunk & Bag Co, r 5069 Long Branch av, Ocean Beach.
Anderson Anna Mrs, r 2232 L.
Anderson Anna E (wid Marcus), r 3428, 29th.
Anderson Annie M (wid C J), h 2017, 21st.
Anderson Anna T Mrs, r 2404 Bway.
Anderson Arthur, bartndr John Snyder, r 636 C.
Anderson Arthur, auto repr, r 1629, 5th.
Anderson Arthur, messgr Blue Bel Messgr Service, r 813, 5th.
Anderson Arthur D, carp, h 2933 Franklin av.
Anderson Arthur G, rancher, r 3265 Brant.
Anderson Arthur J R (Eileen), h 2072, 3d.
Anderson Atwood E (Rose M), r 1242 W Olive.
Anderson Axel W (Mary), iron wkr City Ornamental Iron Wks, h 2220 Woolman av.
Anderson A F Co, W K Davis mgr safes, 110 C.
Anderson A W, builder, h 1474 C.
Anderson Bros (Gottfried and Julius), props S D Laundry 1170 State.
Anderson Carl, r 1040 Union.
Anderson Carl O (Grace), auto opr, Fire Dept Sta 1, r 1111 Union.
Anderson Caroline, waiter Hotel Upas, r 3359, 5th.
Anderson Carolyn E, clk, r 3359, 5th.
Anderson Catherine M, dressmkr 721, 17th.
Anderson Chas (Wanda), watchmn Western Lmbr Co, h 2039 Julian av.
Anderson Chas W (Lottie A), sign painter McClintock Co and mgr Andersonia Apts, h 1846 I.
Anderson Christian P (Inger), carp, h 3822 Alabama.
Anderson Clara E (wid W A), prop Ivena Apts, h 2252, 4th.
Anderson Clarence E (Helen M), pressmn Frye & Smith, h 1835 Ft Stockton dr.
Anderson Clark M, billiards and cigars 4163 University av E. S. D., h 4143 same.
Anderson Clifford, auto opr Merchants Spl Delivery.
Anderson Daisy E (wid A E), janitor Spreckels Bldg, h 4351 Idaho.
Anderson David, carp, h 2908 Imperial av.
Anderson Delbert H, (Mabel M), h 2462 K.
Anderson Edgar, r 636 C.
Anderson Edith E, r 1319, 11th.
Anderson Edwd, lab, h 4792 Marino av, N. S. D.
ANDERSON EDWARD W (Mary E), Mgr San Diego Rubbish Co, and Prop Economy Waste Paper Co, 716 Market, h 2736 Market.
Anderson Ella M Mrs, nurse, r 1247 Columbia.
Anderson Ellen M, maid San Diego Hotel, r 1046 F.
Anderson Elmer E, slsmn Swayne & Hymer, r 1372, 7th.
Anderson Elmer W, r 1300 C.
Anderson Elmira A (wid John), h 2944 Whitman, N. S. D.
Anderson Emma C, maid San Diego Hotel, r 1025, 8th.
Anderson Euphemia, r 906, 11th.
Anderson Eva M, steno Citizens Savings Bank, r 2252, 4th.
Anderson E C, foremn, r 220 West C.
Anderson Fannie, maid 3141, 5th.
Anderson Fay W, slsmn, r 620 Market.
Anderson Fannie (wid Wyatt), h rear 2736 Market.
Anderson Frances E (wid Jas), r 1835 Altura pl.
Anderson Frances L, r 246, 16th.
Anderson Frank, slsmn J W Holdan.
Anderson Frank F (Mary), barber 201 Market.
Anderson Fred, h 4454 Ohio.
Anderson Fred (Etta), cement contr 530 Arbor dr.

PARADISE VALLEY SANITARIUM
NATIONAL CITY, CAL.

CHAS. R. McCORMICK LUMBER CO.
Wholesale and Retail Dealers BOTH PHONES OFFICE, YARDS, PLANING MILL AND WHARVES FOOT OF 24TH, ON BAY

Anderson Fredk L (Addie), h 3066 Cedar.
Anderson Fredk T, printer S D Union, r 108 F.
Anderson Fritzi E, clk J D & A B Spreckels Securities Co, r 1344, 7th.
Anderson F W, plater J Jessop & Sons, r 1344, 7th.
Anderson Gager E (Marie), carp, h 2124 S 40th.
Anderson Geo Mrs, r 3519 National av.
Anderson Geo E (Margaret G), foremn, h 3154 Elm.
Anderson Geo L, mach, r 423 F.
Anderson Godfrey, miner, r 855, 2d.
Anderson Gottfried (Anna), (Anderson Bros), h 1306 Union.
Anderson Grace, phone opr, r 1045 E.
Anderson Gus F (Sophie), carp, h 4161 Stockton av E. S. D.
Anderson Gust L, r 4691 Howard, E. S. D.
Anderson Gustav W, clk Plaza Stages.
Anderson Hannah (wid Aug), h 1040 Union.
Anderson Hannah, maid 721, 17th.
Anderson Harold F (Loretta K), h 4034 Park blvd
Anderson Harold K, electr S D Cons G & E Co, r 328, 28th.
Anderson Hazel C, r 1306 Union.
Anderson Henry A, auto mech, r 4063 Colonial av.
Anderson Henry M (Ninah L), rancher, h 3961 Georgia.
Anderson Howard (Nellie), r 1908, 5th.
Anderson Howard J, lab, r 1040 Union.
Anderson H Arnold, auto mech, r 4060 Colonial av, E. S. D.
Anderson Ida (wid David), h 4691 Howard, E. S. D.
Anderson Ida Mrs, h 1629, 5th.
Anderson Ida M Mrs, maid Golden West Hotel, r 2562 N.
Anderson Inez G, society editor S D S, r 2252, 4th.
Anderson Isabella M (wid W F), h 4476 Hortensia, N. S. D.
Anderson Iver P (Annie), aviary caretaker City Park Dept, h 2980 Franklin av.
Anderson Iver P jr (Salome), r 202 S 40th.
Anderson Jas G (Blanche M), fishermn, r 470, 22nd.
Anderson Jas M (AliceE), mgr New Southern Hotel, h 950, 9th.
Anderson Jas R, r 112 W Arbor dr.
Anderson Jas W (Louise), auto opr, r 536 F.
Anderson Jesse H, billiards and cigars 531 E, r 237 West F.
Anderson John, hlpr Weldon Planing Mill, r 1671, 10th.
Anderson John (Ellen M), slsmn, r 1046, 2d.
Anderson John A, r 2940 Main.
Anderson John F, painting contr, r 4011 Conklin av, E. S. D.
Anderson John G (Emma C), h 2252 Market.
Anderson John McB (Melvina), rest 907, 4th, h 532 Beech.
Anderson John M, student, r 1671, 10th.
Anderson John R, trav slsmn Blake Moffitt & Towne, r 955, 22d.
Anderson John V (Edna F), janitor First Natl Bank, h 4175 Epsilon.
Anderson Jonas M (Hilma E), gro 3373 University av, E. S. D., h 3900 Wabash av, E. S. D.
Anderson Jorgen C, cigars 525 C, r 536 F.
Anderson Josie K, h 3043 Webster av.
Anderson Julius (Ellen C) (Anderson Bros), h 2151 E.
Anderson Julius (Selma), brklyr, r 4043 Daley av, E. S. D.
Anderson J Francis (Cecilia), h 3136 Front.
Anderson Katherine (wid T A), r 4045, 30th.
Anderson Laura B, sec-treas Hillcrest Co, h 935 Bway.
Anderson Laura O Mrs, h 328, 28th.
Anderson Lawrence, lab, r 732, 8th.
Anderson Lemoyne J (Callie F), r 4060 Colonial av, E. S. D.
Anderson Lemoyne J jr, r 4060 Colonial av, E. S. D.

T. S. CHILDS
DENTIST
1027 5TH STREET
PHONE MAIN 988

Write Us for Mailing Lists
Any Trade or Profession Here or Anywhere
=
San Diego Directory Company

KETTNER & SALMONS
The Insurance Men
SOUTHERN TITLE BLDG.
PACIFIC 244 HOME 1344
WRITE—Life Fire Burglary Health Bonds Automobiles Accident Liability Plate Glass Workmen's Compensation

DR. ZAUS Z. JACQUES'
SCHOOL OF
PSYCHOLOGICAL AWAKENING AND EXPRESSION
Phone, Main 2144 1023 SEVENTH STREET Corner of Broadway

Harry Fisher & Co. GENERAL INSURANCE REAL ESTATE BONDS 240 C STREET

Anderson Lillian, waiter R P Morley.
Anderson Lillian G, tchr Lincoln Sch, r 856, 23rd.
Anderson Louise M (wid Adolph J), housekpr 3945, 8th.
Anderson Luella M, clk W U Tel Co, r 3982, 1st.
Anderson Mabel, r 4476 Hortensia.
Anderson Marcella Mrs, h 3668 Wabash av, E. S. D.
Anderson Maria C (wid P J), h 2288 Irving av.
Anderson Maria F, r 3265 Brant.
Anderson Marie O, steno W P Fuller & Co, r 1731, 31st.
Anderson Marion S (Ella M), clo presser, h 410, 20th.
Anderson Mary E (wid Wm), h 246, 16th.
Anderson Mary E Mrs, bkpr S D Rubbish Co, r 2736 Market.
Anderson Matilda J, tailor A H Brown, r 707, 17th.
Anderson Mildred, nurse County Hospital.
Anderson Milton H (Jessie M), [illegible] r 1040 B.
Anderson Milton W (Ethel L), real est, h 3120 Freeman, Loma Portal.
Anderson Marian K (wid M B), h 1603 Guy.
Anderson Myrtle, tchr Stockton Sch, r 1306 Union.
Anderson Nelson (Emma), carp, h 4047 Richmond.
Anderson Nora, nurse, r 1261 Hendricks av.
Anderson N, lab Economy Paper Co.
Anderson Odin (Borne C), prop Cliff House Apts, h 1715 Adams av.
Anderson Oluf (Hannah), rancher, h 2940 Main.
Anderson Orlando (Sarah E), painter Bowman & Starr, h 1210, 12th.
Anderson Oscar (Sophia A), shoemkr 763, 7th, h 856, 23rd.
Anderson Oscar J, carp, r 3128 Hawthorn.
Anderson Oscar T (Blanche E), eng, r 405, 27th.
Anderson O W, tmstr Robt H Winn Co.
Anderson Paul, r 2120, 1st.
Anderson Pearl M, r 1306 Union.
Anderson Perphena C, bkpr Home Supply Co, r 721, 17th.
Anderson Peter, fishermn, r 936 State.
Anderson Peter, gardener, r 4257 Storey av, E. S. D.
Anderson Rebecca A, r 707, 17th.
Anderson Rex E, atty 1007, 5th rm 1015, r 225 C.
Anderson Richd (Ella M), slsmn Walter Davis, h 1247 Columbia.
Anderson Rie F, r 3265 Brant.
Anderson Robt H (Ruth B), carp Weldon Planing Mill, h 1671, 10th.
Anderson Roy L (Carolyn E), driver Globe Mills Bakery, h 1253 Robinson av.
Anderson Ruby H Mrs, r 2520 G.
Anderson Saml (Katherine), r 627 Robinson av.
Anderson Sarah C Mrs, r 1042, 8th.
Anderson Sibyl, musician, r 4476 Hortensia, N. S. D.
Anderson Siegrid (wid A F), h 1731, 31st.
Anderson Sophia (wid Albt), dressmkr, h 1045 E.
Anderson Swen J (Julia N), barber Beverly & Lund, h 1025 B.
Anderson Theo (Maria), janitor Hill Block, h 1319, 11th.
Anderson Theo C (C Belle), police, h 4120 Kansas.
Anderson Thos(Grace), guard, r 3717 Swift av, E. S. D.
Anderson Thos (Virginia), tmstr S D Rubbish Co, h 425 S 30th.
Anderson Thos O (Madge E), h 3265 Brant.
Anderson Vane H (Ethel L), electr Davies-Overland Co, h 328, 28th.
Anderson Walter B (Mary J), dftsmn, h 3768, 6th.
Anderson Wm, auto opr, r 1629, 5th.
Anderson Wm A, r 1429, 2d.
Anderson Wm J (Wella M), slsmn Cook-Haddock Co, h 4133 Jackdaw.
Anderson Wm M, h 4719 Orchard, Ocean Beach.
Anderson W A, r 1111 Union.

HARRY FISHER & CO.
GENERAL INSURANCE, REAL ESTATE, BONDS
240 C STREET

Thearle Music Co.
640 BROADWAY
MAIN 798
HOME 1198

Anderson W G, auditor, r 1235, 1st.
Anderson W Oliver (Zilla M), asst eng Spreckels Cos, h 4645 Edgeware rd.
Andersonian Apts, C W Anderson mgr 1846 I.
Andert Chas G, groundmn Pac T & T Co, r 3167 J.
Andert Frieda (wid C G), h 3167 J.
Andert John N, clk P O, r 3167 J.
Andert Margaret, nurse Geo Jaeger, r 3167 J.
Andert Paul A, groundmn Pac T & T Co, r 3167 J.
Andrade Antonio (Jennie), fishermn, h 1587 Atlantic.
Andrade Ernest, clk, r 4065 Sisson, E. S. D.
Andrade Fred (Dolores), h 3021 Addison, Roseville, Pt Loma.
Andrade Nina Mrs, h 1704 Kearney av.
Andrade Loretta M, lndrs Sanitary Lndy Co, r 1704 Kearney av.
Andrade Ramon (Rita), h 2121 Irving av.
Andrade Richd (Tiburcia), shoerpr, h 2260 Newton av.
Andre A L, h 1167 State.
Andresen G Carl (Constance G), ▬ h 3366 Park av.
Andress Arthur A (Edna M), barber 624 E, r 2644 Logan av.
Andrew Arthur W, roofer, r 2676 Bway.
Andrew Danl (Annie N), bldg contr, 4474 Hortensia, N. S. D.
Andrew Esther, saleswmn F W Woolworth Co, r 2676 Bway.
Andrew John W, slsmn, r 2214 Bway.
Andrew Thaddeus O, ▬ asst mgr F W Woolworth Co.
Andrew Wm (Lillie C), bldg contr, r 2676 Bway.
Andrews Albt, auto opr Saml Sachs, r 511 F.
Andrews Albt, optician Cherington & Gardner.
Andrews Alice M, tchr, r 1435, 28th.
Andrews Bertram A jr, r 917, 10th.
Andrews Bertram A (Laura B), plasterer, r 917, 10th.
ANDREWS CHARLES N (Mary F), Judge Dept 4, Superior Court, h 1435, 28th.
Andrews Clifford S, ▬ r 1325 Fern.
Andrews Easom (Eva), lab, r 1440, 1st.
Andrews Ernest H (Lillian), gro 2670 Newton av.
Andrews Eva Mrs, maid Belmont Hotel, r 1243, 3d.
Andrews E Herman, driver Wells Fargo Co Exp, r 3825 Copeland av,
Andrews Florence E Mrs, lndy 744, 9th.
Andrews Frank (Ophelia E), lab, r 3215 J.
Andrews, Frank B (Jessie B), atty 1007, 5th rm 1013, h 1325 Fern.
Andrews Gilbert, clk, r 1232 Exchange pl, La Jolla.
Andrews Harmon, driver Wells Fargo & Co, r 3825 Copeland.
Andrews Hattie E, acct Klauber Wangenheim Co, r 124 W Ash.
Andrews Harry L (Ella), ▬ h 1751 University av.
Andrews Helmus W, ▬ bkpr, r 1435, 28th.
ANDREWS HUBERT F (Zada R), Physician and Surgeon, suite 1000 Watts Bldg 520 E, Hours 2 to 4 and by appointment, Phones Main 1228, Home 4428, h 1535, 28th, Phone Main 6456.
Andrews Ira G (Anna L), lndywkr La Jolla French Lndy, h 1232 Exchange pl, La Jolla.
Andrews John, cook, r 901, 7th.
Andrews John H (Hattie P), h 7944 Prospect pl, La Jolla.
Andrews Kate, r 4530 Belmont av, R D 4, Bx 161-H.
Andrews Lillian I, clk J F Smith, r 1232 Exchange pl, La Jolla.
Andrews Marie A (wid W W), h 124 W Ash.
Andrews Nelson H (Alta M), painting contr 1741, 30th.
Andrews Orpha, tchr, r 1035, 29th.
Andrews Percy M (Almeda L), atty 1025 4th rm 422, h 4225 Hugo av,
Andrews Peter (Mary), slsmn Wm Maheras, h 1372, 1st.
Andrews Rupert B, elect eng, r 1435, 28th.

Victrolas
PIANOS.
KNABE
Knabe-Ampico
VOSE-KIMBALL
DECKER
KOHLER & CAMPBELL
MARSHALL & WENDELL
AUTOPIANO
GULBRANSEN & DICKINSON

Ross & George
Bookbinders
Blank Book Manufacturers
and Paper Rulers
860 Third

California Washing Powder
Will not hurt the hands
USE NO SOAP
Ask for the Yellow Package
Makes Your Clothes as White as Snow

SAN DIEGO FARM & MORTGAGE COMPANY
617 "E" STREET
TIMKEN BLDG.
PHONES
Pacific 1841 Home 2245
FARM LANDS
SURETY BONDS
GENERAL INSURANCE
BUILDING LOANS

ATTORNEYS ATTENTION
Searches made for Defendants in all California Directories or throughout the United States.
Affidavits Furnished.
LOS ANGELES DIRECTORY CO., 818 Broadway Central Bldg., Los Angeles

Andrews Saml M (Anna W), prop Palace Cafe, r 1651, 1st.
Andrews Stanley P (Alice P), mgr Hazard-Gould Sport Goods Co, h 4093, 3d.
Andrews Thos (Celia E), ▬ h 3785 Highland av, E. S. D.
Andrews Wilbur G (Margaret L), ▬ r 2702 B.
Andrews Wm, furnacemn W F Schultheiss Mfg Co, r 669 Front.
Andrews Wm (Nancy), h 3215 J.
Andrews Wm D, r 3934, 5th.
Andrews Wm R, atty 861, 6th rm 600, r Spring Valley.
Andrewsen Walter M, ▬ h 2344 Union.
Andro Raich, lab, r 914 G.
Andrus Georgina Mrs, cashr Rudders Cafe, r 1433 B.
Andujar Paulino (Jovita), lab, r 1845 Newton.
Anelli Dominic, waiter Robertson & Moores, r 104 West F.
Anello Benj (Angelina), lab, h 1048 S 26th.
Anfenson Sophia Mrs, h 3845 Cabrillo, E. S. D.
Angeir Adilaide A Mrs, h rear 2430 L.
Angeir Chas H (Nellie C), with The Marston Co, h 2428 L.
Angelino Benj (Flor D'Italia Cafe), r 748, 12th.
Angell Annie F (wid L L), r 2438 Market.
Angell Lewis L Mrs, r 2438 Market.
Angell Louis W, r 3080 G.
Angelo Jos W (Flora), ▬ h 1165 Coast blvd, La Jolla.
Angelus Hotel, T E Davis prop, Annie H Davis mgr 1060, 4th.
Angeroth A H, r Golden West Hotel.
Angier A Will (M'liss B), prin Lincoln Sch, h 2828 Owen, La Playa, Pt Loma.
Angier Harold I (Lois V), ▬ r 2828 Owen, La Playa, Pt Loma.
Angle Chas S (Sue), dentist S A King jr, h 2004 C.
Angle Lee Mrs, (Elite French Cleaners and Dyers), r 2754 K.
Anker Ethel E, steno V Wankowski & Co, r 941, 13th.
Anker Frank W, auto opr, r 740, 11th.
Ankrum Marie A Mrs, cook 4060 Alameda dr.
Anna Josephine, r 1608 India.
Anna Kate (wid Anthony), meats 1602 India. r 1608 same.
Annis Chas H (Mary W), bldg contr, r 4724, 44th.
Annelli Domenico, inmate County Hospital.
Anro Chas (Mamie), bartndr, h 32, 21st.
Anselme Leander E (Alma), jeweler 1120, 3d, h 1256, 10th.
Anstead Ambrose M, mech Diamond Garage, r 804, 3d.
Anstey Geo R (Frances R), pressmn K G Barstow, h 2552 F.
Anthony Anna M (wid W W), r 1804 K.
Anthony Arthur J (Laura A), carp, r 1923 Julian.
ANTHONY CHARLES E, Mining Engineer, Assayer and Chemist, 218 West F, r 1036, 3d.
Anthony Chas H (Grace C), teller Merchants Natl Bank, r 4325 Hawk.
Anthony Earle C (Inc), B C Barry resident mgr autos 208 C.
Anthony E Ernest, mining 218 West F, r 1036, 3d
ANTHONY HERBERT F (Myrtle S), Asst Cashier Merchants' National Bank, and treas S D Bldg & Loan Assn, h 3333 Front.
Anthony LeRoy W (Helen), mgr Faget Engineering Co, h 3120 Granada.
Anthony Milton C (Minnie S), sec San Diego Consolidated Brewing Co, h 4016, 1st.
Antink Wm C (Elizabeth), clk Intl Packing Corp, h 3153 National av.
Antiseptic Wet Wash Laundry, N H Cooper prop 3481 National av.
Antonavich Peter, h 514 W Ivy.
Antone Grace Mrs, phone opr, r 3514 Albatross.
Antonicelli Pasquale, gard San Diego Nursery 1432 Montecito Way.
Antrobus Pearl E, maid 4489 Maryland.

Pfahler Buelow & Fisher
Commercial Linotype Compositors
860 3RD

CONSULT THE
BROWN OPTICAL CO.
1011 FIFTH STREET
GROUND FLOOR AMERICAN BLDG.
MAIN 2997
HOME 1430

TEFFT TRANSPORTATION
MOVES ANYTHING
MAIN 4863 1143 SECOND ST HOME 4864

Antunez Albt, lab C S Hardy, r 4832 Euclid av, N. S. D.
Antunez C N, r 615, 8th.
Antunez John (Susie), auto opr C S Hardy, h 4832 Euclid av, N. S. D.
Apablasa Chas, student, r 1883 Sunset blvd.
Apablasa John V (Andrea), h 1883 Sunset blvd.
Apablasa John jr, student, r 1883 Sunset blvd.
Apablasa Ophelia C, r 1883 Sunset blvd.
Apion J F, baker, r 639 E.
ApJohn Louise C, phone opr St Joseph's Hospital, h 3927, 1st.
Apodaca Magdalena, r 1522 F.
Apodaca Salvador, hlpr Savoy Cafe, h 754, 12th.
Apostel John, waiter 1212 Bway.
App Jas H (Marie E), agt Equitable Life Ins Co, r 3536, 7th.
Appelman Lillian R (wid Lloyd P), h 3802 Herbert.
Apperson Frank, r 516 West C.
Apple Geo W (Pearl R), cond S D Elec Ry Co, h 4284 Pauley av, E. S. D.
Applegate Adelaide L, supt S D Immogrants Home, h 2652 Newton av.
Applegate Hope O, student, r 4469 North av.
Appleton Ira L (Lora), painter, h 1514 Robinson av.
Araiza Grace B Mrs, prop Bay City Hand Lndy, r 2042 India.
Araiza Jos F (Grace B), mgr Bay City Hand Lndy, h 2042 India.
ARAKAWA Y, Clothing, Mens Furnishings, Tailor and Shoes 521, 5th, Tel Home 2154, r 522, 7th.
Arbaugh C A, acct Santa Fe Ry Freight Dept, r 128 B.
Arbogast David H (Helen I), lab S D Cons G & E Co, h 5083, 40th, R D 4, Bx 170-F.
Arballo Rosalio, lab S D & A Ry, h 1030 Beardsley.
Arborn Earl, r 332 F.
Arborn Robt Mrs, r 332 F.
Arcade Building, 1148, 5th and 1143, 4th.
Arcade Dancing Pavilion, Alex Williams and W H Lehman props 1148, 5th.
Arce Benj (Jesus), lab S D Cons G & E Co, h 127 N Evans.
Arce Eli, waiter, r 502, 6th.
Arce Fred (Harta V), water Tender S D Cons G & E Co, r 104 B.
Archer Alice M (wid Samuel), wkr Felts Hand Lndy, r 3631 Conklin av, E. S. D.
Archer Ernest E (Marie A), fish inspr, h 2724 K.
Archer F R, r 944 State.
Archer Hubert W (Lorena G), slsmn, h 4350 Proctor pl.
Archer Jas T (Bertha E), pipe fitter S D Cons G & E Co, r 4062 Florida.
Archer Lorena G Mrs, linenmwn U S Grant Hotel, r 4350 Proctor pl.
Archer, h 1665, 9th.
Archer Ollie Mrs, bookbinder Frye & Smith, r 1665, 9th.
Archer Wesley (Agnes), mining, h 2416 N.
Archer Wm C, h 4604 Pescadero av, Ocean Beach.
Archias Mabel C (wid L E), r 3972 Cleveland av.
Archibald Delina B, nurse Painless Parker, r 941, 11th.
Archibald Ella J Mrs, h 951, 11th
Archibald Ernest, messgr Internatl News Service, r 951, 11th.
Archibald Frank J, hlpr Portola Cafe, r 551, 4th.
Archibald Violet, bkpr Painless Parker, r 941, 11th.
Archleta Lee (Angelina J), lab, r 2604 Congress, N. S. D.
Arctander Laura E Mrs, steno Masten & Kendall, h 825, 16th.
Ardagh Alice, r 4653 Campus av.
Ardagh Anna B, r 4653 Campus av.
Ardmore The, Kittie Boyer prop fur rms 430 B.
Arebalo Manuel (Jesus), lab, h 656 Front.
Arellano Guadalupe, r 2267, 4th.

IRWIN & CO.
HAY, GRAIN, FLOUR, MILL FEEDS, POULTRY FEEDS, GRAIN BAGS, WOOL BAGS, SACK TWINE, COAL
Main office FOURTH AND K
PHONES: MAIN 440 HOME 1440

American National Red Cross
San Diego Chapter
Headquarters 809 Sixth Maryland Hotel Bldg.
Phone Main 1992

PATENTS
A. B. BOWMAN
ATTORNEY AT LAW
311 UNION BLDG. MAIN 378-2223W SAN DIEGO, CAL.

ORT IRON WORKS
PHONE MAIN 1920 11TH AND IMPERIAL AVE.

WE COLLECT WHERE OTHERS CAN NOT
MERCHANTS ASSOCIATION COLLECTION BUREAU
H. A. COLLINS, SEC'Y
ROOMS 611-12 TIMKEN BUILDING
MAIN 116 HOME 1980

Arellana Maurice S jr, clk Benesh Mallen, r 554, 12th.
Arellano Max R, auto painter H R Niemeyer, r rear 2569 Imperial av.
Arellano Thos (Antonia), lab, h rear 2569 Imperial av.
Arenas Frank L, lndymn, r 3825 Florida.
Arenas Jose M (Marie), lab, h 3825 Florida.
Arenas Jose M jr, rancher, r 3825 Florida.
Arenas Juan L, clk, r 3825 Florida.
Arenas Rita L, r 3825 Florida.
Arenaz J (Consaucin), h 1264 State.
Arendell Ellis R (Sadie E), bldg contr 2232, 5th.
Arendell Lucile B, r 2232, 5th.
Arendt Leona Mrs, slswn Max Blumberg, r 1763, 1st.
Arenschield Jane, tchr Garfield Sch, r 1570, 7th.
Arenson Jos (Violet), musician U S Grant Hotel, h 1425 Bway.
Arey Edwd F (Rose A), h 1351, 6th.
AREY-JONES CO, L M Arey Pres, H G Jones Sec; Books, Commercial Stationers and Copper Plate Engraving 933, 4th.
Arey Louis M (Mary M), pres Arey-Jones Co, h 2518, 1st.
Argall David J (T Laura), miner, h 323 Nautilus, La Jolla.
Argall Dorothy E, student, r 323 Nautilus, La Jolla.
Argall Frances S, student, r 323 Nautilus, La Jolla.
Argall Laura E (wid Jas), fur rms 854, 10th.
Arganoza Jos, clk, h 1116 G.
Arganoza Manuel (Evelyn), billiards 329 Market, h 722, 11th.
Arginton J C, r Helix Hotel.
ARGO SIGN & LETTER CO, Metallic and Transfer Letters and Designs Applied and Sold; Monograms for Autos a Specialty, 826, 7th. Phone Main 1231.
Argo Wm B (Mary), foremn F W Woolworth Co, h 630 A.
Argonaut Apts, Mrs N G Tuttle mgr 1045 E.
Argubright Ralph H (Myra) ⚑, r 7900 Ivanhoe av, La Jolla.
Arguello Alfd (Refugio), clk Nearpass Seed Store, h 2242 Kearney av.
Arguello Chas, elev opr U S Grant Hotel.
Arguello Henry, mattress mkr Garetson Mfg Co, r 2542 Imperial av.
Arguello Jos Y, cigarmkr, r 2542 Imperial av.
Arguello Lola E, h 2528 B.
Arguello Maria (wid Tulio), h 2542 Imperial av.
Arguello Maria, r 2542 Imperial av.
Arguello Marie, r 2049 Franklin av.
Arguello Natatia, r 2242 Kearney av.
Arguello Rita deW (wid Ignacio), h 2049 Franklin av.
Arguello Simodocea, r 2049 Franklin av.
Arias Jose M, busmn U S Grant Hotel, r 832, 4th.
Arizpa P Guadalupe, with The Marston Co, r 1140, 14th.
Arlington The, Mrs Clara Scheffer prop, fur rms 423 West F.
Armbrecht Lucy E (wid Henry L), r 2122 Everett av.
Armen Maude E Mrs, manicurist F C Heyer, r 1765 State.
Armendarz Frank, janitor Y M C A, r 1248 J.
Armendarz Manuel, janitor Y M C A , r 1248 J.
Armenta Luciano, lab, h 1721 Columbia.
Armitage Fern I, clk Miller Candy Co, r 2330 Union.
Armitage Geo, ⚑ r 1010, 16th.
Armitage Geraldene, clk P O, r 907 A.
Armitage Goldie, h 907 A.
ARMITAGE HORACE M, County Horticultural Commissioner Court House, r Chula Vista.
Armitage Ralph C, auto opr United Stages, r 4508 Georgia.
Armitage R C, cond S D Elec Ry Co, r 2214 Monroe av.
Armitage Wm S (Margaret), plasterer, r Mission Bay Pk Pacific Beach.

INSURANCE
FIRE AND AUTOMOBILE
MORTGAGE LOANS
N. L. COLEMAN
410 B STREET
PHONE, MAIN 999

LIGHTING, STARTING, IGNITION AND BATTERY SERVICE
ALWAYS OPEN
AUTO ELECTRICAL EQUIPMENT CO.
SERVICE 932-4-6 EIGHTH ST. AUTOMOBILE ELECTRICIANS PHONE MAIN 900

Armory Hall 1242 G.
Armour & Co, G F Lutz mgr whol meats, 7th ne cor K.
Armour Fred W (Minnie M), h 1359 Grove.
Armstead Hans C (Alma H), bkpr, h 453, 20th.
Armstrong Allen, pipeftr, r 1412 Myrtle.
Armstrong Bessie A, h 1825, 2d.
Armstrong Columbus W, h 3354 Menlo, E. S. D.
Armstrong Danl (Mary E), cond S D & A Ry, h 729, 20th.
Armstrong Eva E, r 7746 Fay, La Jolla.
Armstrong Everett H (Hannah J), carp, h 3824 Reed av, E. S. D.
Armstrong Geo A, clk, r 2401 California.
Armstrong Harry F (Elizabeth Z), puragt, h 1975 Harrison av.
Armstrong Jas H (Ida I), carp, h 4720 Brighton av, Ocean Beach.
Armstrong J E, firemn S D & C Ferry Co, r Coronado.
Armstrong Linda Mrs, h 2138 Madison av.
Armstrong Luther R (Celestia M), h 1412 Myrtle.
Armstrong Margaret V, steno Pioneer Truck Co, r 2130, 1st.
Armstrong Mary M (wid G R), h 4591 Campus av.
Armstrong Nellie A Mrs, r 2320 G.
Armstrong Nelson, h 3384, 32nd.
Armstrong Ralph V, ⚑ r 729, 20th.
Armstrong Ray L (Luzelle), watchmn Standard Oil Co, h 624 S Evans.
Armstrong Rosaile, inmate County Hospital.
Armstrong Saml (Virginia), ⚑ h 5 Camp Fern Ct, Ocean Beach.
Armstrong Solon C (Glennie), police, r Pacific Beach.
ARMSTRONG THOMAS C, Advertising Solicitor San Diego Directory Co, Union Bldg 235 Bway.
Armstrong Thos G, ⚑ r 3464 Juniper.
Armstrong Vernon A (Carroll L), foremn Pac Kissel Kar Branch, h 1970 Irwin av.
Armstrong Wm J (Lena B), molder Barth Fdy & Machine Wks, h 3464 Juniper.
Armstrong Wm S (May A), dentist 1007, 5th rm 712, h 4776 Voltaire, Ocean Beach.
Armstrong Wm W (Mary), r 1945 Fern.
Army & Navy Laundry, N S Snyder mgr 1130 Columbia.
Arnberg Eliza F (wid C T), h 873 Prospect, La Jolla.
Arnbrecht Henry (Lucy), r 2122 Everett.
Arndt Arthur R (Estelle), foremn, h 3739 Birch.
Arndt Henry, janitor Spreckels Bldg, r 423 West F.
Arneson Hilma R, phone opr Pac T & T Co, r 1343 B.
Arnett Anna (wid J P), h 2103 Harrison av.
Arnett Myrtle, r 2103 Harrison av.
Arnett Octavia S, clk First Natl Bank, r 2103 Harrison av.
Arnett Thos J, tel opr, r 2103 Harrison av.
Arnett Zeola, student, r 4554 North av.
Arney Ella B (wid D T), r 1763, 3d.
Arney Tedder, carp, r 1763, 3d.
Arnitz Ernest S, steno C E Pierce, r 3341, 1st.
Arnold Albt G, asst sec Natl Sign & Adv Co,r National City.
Arnold Anabel Mrs, lndrs, r 4674, 33d.
Arnold Arthur E (Clara E), clk, h 1967 State.
Arnold Arthur G, acct, r 4795 Newport av, Ocean Beach.
Arnold Carrie J (wid E J), r 3977 Ohio.
Arnold Casimir C, r Hotel Albany.
Arnold Chas (X Pearl), vulcanizer W Huisveld & Sons, h 4475 North av.
Arnold Chas E, ⚑ (G C Arnold & Son), r 3800, 4th.
Arnold Chas E, mach J J Wolf, h 3977 Ohio.
Arnold Clementine R (wid J M), r 2219 Julian av.

Russ Lumber and Mill Co.
First and I Streets

Office Buildings
With their tenants see Pages 12-14

Eight Floors of Quality and Beauty in Furniture, Carpets, Rugs, Draperies, Office Equipment, Stoves, Phonographs.
EASY PAYMENTS
FREVERT-BLEDSOE FURNITURE CO.
SIXTH AND C STREETS

E. L. KENDALL 1027 FIRST ST.
GENERAL INSURANCE MAIN 1633 HOME 2561

PRINTING THE BEST OF PRINTING IS PRODUCED AT 850 THIRD ST. BY FRYE & SMITH

Arnold Earl E (Maude), h rear 5053 Niagara av, Ocean Beach.
Arnold Ernest C, clk, r 4110 Texas.
Arnold Elizabeth Mrs, r San Diego Hotel.
Arnold Florence Mrs, h 7743 Eads, La Jolla.
Arnold Forest E, r 245 Ada.
Arnold Frank A (Lizzie C), carp, h 245 Ada.
Arnold Fred A (Frances L), gasoline 3900 Park blvd, h 3992 Center.
Arnold Fredk (Mary), h 4127 Normal.
Arnold Gilbert C (G C Arnold & Son), h 3800, 4th.
ARNOLD G C & SON (G C and C E), real estate, insurance and notary 1312, 5th.
Arnold Helen, r 1369 Columbia.
Arnold Henry A, lab S D Cons G & E Co, r 4316 Cleveland av.
Arnold Henry C, r 1480 Market.
Arnold Henry C (Eva M), h 4316 Cleveland av.
Arnold H B, painter City Park Dept, r 421 E.
Arnold Julia A (wid W L), h 3119, 31st.
Arnold J Edwin, rancher, r 3770 Center.
Arnold J, r 442 G.
Arnold J Morrow, v-pres Cal State Land Co, r U S Grant Hotel.
Arnold Leah A (wid Henry), h 1369 Columbia.
Arnold Lella M, student, r 1736 W Washington.
Arnold LeRoy H (Nani A), plumber, h 717, 22nd.
Arnold Mary, steno S D Cons G & E Co, r 3119, 31st.
Arnold Mary A, wrapper Showley Bros, r 2509 L.
Arnold Mary C, tchr City Schls, r 3770 Center.
Arnold Mary M Mrs, choc dipper Showley Bros, r 528, 26th.
Arnold Mott (Grace C), phys 1007, 5th rm 819, h 2330, 3d.
Arnold Mott H (Florence G), tchr S D High Sch, h 3770 Center.
Arnold Ola L (Mary A), r 2509 L.
Arnold Ralph W (Agnes M), clk Golden West Dairy Co, h 1615, 3d.
ARNOLD RAY L (Eunice M), Wholesale and Retail Manufacturing Jeweler and Engraver 205 Watts Bldg 520 E, phone Main 2679, h 4155 Hamilton, phone Hillcrest 555-W.
Arnold Return L, r 1471, 8th.
Arnold Thos, bell boy King George Hotel.
Arnold Wm H, r 717, 22nd.
Arnold Wm P (Angie), h 7870 Ivanhoe av, La Jolla.
Arnot Cephas W (Ella F), h 2120 Pine.
Arnot Cora E, tchr Brooklyn sch r 2120 Pine.
Aro Asku (Emma), tailor, h 3987 Georgia.
Arreola Miguel (Marie L), tailor h 624, 16th.
Arrington Alice C M clk r 440, 14th.
Arrington Amy D, phone opr, r 440, 14th.
Arrington Bervil F (Ola), watchmn, r 1720 Union.
Arrington Esther, phone opr, r 440, 14th.
Arrington John F (Hattie E), h 1338 A.
Arrington John M (Adele H), h 4647 Larkspur, Ocean Beach.
Arrington Laura A, (wid T P), h 440, 14th.
Arriola Edwd, painter Isadora Jacobson, r 351, 18th.
Arrilo Michl R, tailor Grant Tailors, r 624, 16th.
Arriola Paul F, billiards 309 Market.
Arriola R, lab, Steele Packing Co, r 350, 18th.
Arsenault Otto J L (Florence A), auditor U S Grant Hotel, h 3902 Ibis ct.
Arrow Packing Co, W I Turck pres, N C Kuglis v-pres, Saml Hornstine sec-treas, fish packers, Laurel and Harbor.
ART CRAFTS WALL PAPER & PAINT CO, 1224, 4th.
Arthur Elizabeth M, r 1241 Arnold pl.

CHAS. R. McCormick Lumber Co.
Wholesale and Retail Dealers
Office, Yards Planing Mill and Wharves
Foot of 24th On Bay
BOTH PHONES

MOVE BY HECK { ANY THING ANY WHERE ANY TIME
Main 4826 Home 3579 HECK TRANSFER AND STORAGE CO. 1031 Fourteenth

F. W. BRADLEY CO. FAMILY TRADE A SPECIALTY
TELS: HOME 1157; MAIN 157
WHOLESALE AND RETAIL
Prompt Free Delivery 1058 FOURTH STREET

Arthur Chas H (Gertrude P), mgr refreshment stand Balboa Park, h 2150 Rosecrans, Roseville Pt Loma.
Arthur Emily Mrs, h 4653 Campus av.
Arthur John (Virginia), h 2165, 4th.
Arthur Rex ⚑ r 2150 Rosecrans, Roseville, Pt Loma.
Arthur Thos, cond S D Railway.
Artley Delle E (wid Sylvester), real est 2234, 30th, r 2247 Dale.
Arts Gerard, tailor Wm McCreesh, h 3637 Storey av, E. S. D.
Arts & Crafts Building, 624 B.
Arts & Crafts Press The (P S Packard C L Kessler), printers and publishers, 102 F.
Artz Henry, r 2963 Clay av.
Arum John F (Cornelia P), meatctr C S Hardy, r 3111 Arctic.
Arzberger Ida B, tchr Francis W Parker Sch, r 1570, 4th.
Asahi Co, E Fujisaki pres, S Miyoski v-pres K Kitamura sec, gro, 567, 5th.
Asakawa G, slsmn The Yamato Co, r 1134, 14th.
Asakawa Hachisaku, mgr The Yamato Co, r Balboa Pk.
Asaley Alphonse (Margaret), driver, h 925 B.
Asaro Andre (Mary), fishermn, h 1453 India.
Asaro Leo, fishermn, h 1453 India.
Asaro Vito, fishermn, r 535 W Date.
Asay Arthur A (Emma L), carp, h 2840 L.
Ascher Herman R, h 434 Thorn.
Ascher Jas K ⚑ r 434 Thorn.
Ascher Martha M Mrs, r 434 Thorn.
Ascot Stables, McCart & Jordan props, 307 G.
Asercion Delefin (Rafaela), ⚑ h 1040 State.
Ash Bessie R Mrs, dresmkr, 1070, 10th.
Ash Jennie H (wid G M), cor sec S D Club, h 1030, 11th.
Ash Louella (wid J E), r 1336 Dale.
Ash Ruth, r 1070, 10th.
Ash Wm A, carp, r 907 A.
Ash Wm E (Mary P), carp, h 907 A.
Ashard Allan A, student, r 1754 W Arbor dr.
Ashard Paul E (Agnes L), dairymn, h 1754 W Arbor dr.
Ashbaugh Blanche, matron Children's Home.
Ashbaugh Laurence V Mrs, h 1291 Prospect, La Jolla.
Ashbaugh Mary, r 1291 Prospect, La Jolla.
Ashcroft Mabel Mrs, r 3550, 1st.
Ashdown Geo W, driver McCormack Lmbr Co, r 2611 Logan.
Ashdown Thos, r 2644 Boston av.
Ashe Chas E, h 2947 Imperial av.
Ashe Ella M (wid F G), r 2947 Imperial av.
Ashenfelter Allen A, tailor 811 F, r 3824 Ampudia, N. S. D.
Ashenfelter Mack W, r 3824 Ampudia, N. S. D.
Ashenfelter Moses(Mary), h 3824 Ampudia, N. S. D.
Ashenfelter Philetus H, lab, r 3824 Ampudia, N. S. D.
Asher Cynthia A (wid B), h 2896 Newton av.
Asher Dorothy L, lndrs New Method Lndy, r 3159 Imperial av.
Asher Geo C (Susie H), h 3159 Imperial av.
Ashfield Belle Mrs, r 7954 Prospect pl, La Jolla.
Ashforth The, fur rms, 420 Ash.
Ashleigh The, fur rms, 546 Ash.
Ashley Chas L (Martha), painter, r South Chollas Valley R D 3 Bx 94.
Ashley Louella (wid S E), h 1157, 9th.
Ashley Ruby L, phone opr, r 1157, 9th.
Ashley Wm A (Ashley & Co), h Meridian blvd ne cor Franklin, S Chollas Valley, R D 3, Bx 94.
Ashley & Co (W A Ashley, A C Seymour), painting contrs, 729 Market.

Barney & Barney
Insurance
Bonds, Loans
Liability
Compensation
PACIFIC MUTUAL LIFE INS. CO.
Scripps Bldg.
Rooms 207-209

ALLEN'S MILK
Producers and Distributors of
PURE MILK
FAMILY TRADE OUR SPECIALTY.
ALLEN'S DAIRY
RURAL No. 2
ALLEN'S CREAM

CARPENTER'S INC.
1036 6TH ST., NEAR BROADWAY
HOME 1030: MAIN 828
THREE FLOORS OF Commercial Stationery, Office Supplies, Filing Systems and Devices, Books, Fine Stationery and Engraving.
DESKS DEPARTMENT ON THIRD FLOOR

John Burnham & Company
212-214 TIMKEN BUILDING
REAL ESTATE LOANS AND INSURANCE

Johnson-Saum Company
FUNERAL DIRECTORS
LADY ASSISTANT
N. W. Cor. Fourth & Ash
TELEPHONES SUNSET, MAIN 158 HOME 1158

P. M. DAIRY ASS'N
Manufacturers and Distributors of
Purity Dairy Products
COTTAGE CHEESE
ICE CREAM
BUTTER
CREAM
MILK KEFIR
12th & K Sts.
Phones: HOME 2034 MAIN 3311
Butter and Egg Dept.-701 Fifth
HOME 2431 MAIN 411

Ashlock Arthur A (Florence E), auto opr S D Cons G & E Co, h 1240 Front.
Ashlock Elizabeth E, r 1240 Front.
Ashlock Elizabeth J, bkpr, r 1515 Front.
Ashlock Henry H (Aura H), slsmn, r 3780, 5th.
Ashlock Wm O (Sadie E), auto opr, r 1336 Union.
Ashman Thos W (Jennie S), slsmn Jones-Moore Paint House, h 2456 L.
Ashman Wm, carp, r 4132 Kansas.
Ashton Abraham L (Lovada F), carp, h 2334 Newton av.
Ashton Chas H (Josephine), slsmn Boston Store, h 3962 Cleveland av.
Ashton Fred W, grinder, r 1233, 1st.
Ashton Geo G (Buelah), lab, h 1245 J.
Ashton Grace, r 2121, 1st.
Ashton Grace J Mrs, r 2121, 1st.
Ashton Harry N (L Grace), bkpr S D Cons G & E Co, h 2135 Woolman av.
Ashton John Q, r 3154 L.
Askanas Abraham L (Helen), slsmn California Trunk Factory, r 2334 F.
Askew Elmer S (Nellie), clk, h 3237 National av.
Askew John, lab, City Operating Dept.
Aslan Laskasar, clk Demetra Bros, r 930, 7th.
Aso Mitsu, lndrs, h 1503 I.
Asp Matilda Mrs, carpet weaver, r 7709 Herschel, La Jolla.
Asp Per J(Matilda), tmstr City Operating Dept, h 7713 Herschel, La Jolla.
Aspen Hotel, Henry Vandersluis prop 561, 5th.
Aspinall J W, r 1053, 2nd.
Aspinwall Rollin S (Ethel C), printer S D Sun, h 3362, 29th.
ASSOCIATED CHARITIES OF SAN DIEGO COUNTY, A S Bridges Pres, C. W. Hensel Executive Sec, 646. B
Associated Credit Men of San Diego, W O Talbot sec-treas, 861 6th r, 608.
Associated Press, 225 Bway.
Assunta Lena M, clk, r 2895 Franklin av.
Assunta Rovai (wid Andrw), h 2895 Franklin av.
Astle Jas W, h 427 Pennsylvania av.
Aston Henrietta (wid J E), drsmkr, r 1837, 3rd.
Aston Howard E (Margaret E),asst purchasing agt S D & Ariz Ry Co, h 730 W Washington.
Astorga Ysabel (wid Juan), h 1120 K.
Asuna A, wareshmn Pac Wood & Coal Co, r 842 W Beech.
Asuna O, lab Pac Wood Coal Co, r 638, 1st.
Atbury J H ⚑ r 815 3rd.
Atchison Harry (Nellie), acct G R Daley, r 227 B.
Atchison Helen R Mrs, h 1755, 2nd.
Atchison Robt L (Hazel I), office mgr Scripps Central Office, h 4058 3rd.
Atchison Topeka & Santa Fe Railway Co (See Santa Fe).
Athens Angelo, lab S D Cons G & E Co, r 1344, 11th.
Atherton Alfd B (Sarah), phys, h 1316, 25th.
Atherton Fred W (N May), vulcanizer Fisk Rubber Co, h 1227 B.
Atherton Irving R (Pearl), cashr Pac Steamship Co, h 2004 C.
Atherton Leslie G ⚑ r 3171 Boston.
Atherton Lionel L ⚑ r 3171 Boston av.
Atherton Martha M (wid Fred), h 3171 Boston av.
Atherton Nellie M Mrs, r 1230 Bway.
Atherton Pearl Mrs, manicure Zimmer Burns & Lucore, r 2002 C.
Athey Laura O, steno H V Richardson, r 847, 11th.
Athey Melinda (wid Jas H), h 847, 11th.
Athlee Jennie M Mrs, R D 1.
Athlee Chas G, meter repr, R D 1.
Atkins Albt E (Bergit), mach, h 2333, 1st.

HOTEL CHURCHILL
AMERICAN AND EUROPEAN
NINTH AND C STREETS
ABSOLUTELY FIREPROOF
GEORGE L. MAYNE, MANAGER

If it's building material you want, see **THE DIXIE LUMBER AND SUPPLY CO.**
WE SELL EVERYTHING TO BUILD ANYTHING
BOTH PHONES UNIVERSITY AVE. AND OHIO ST.

Atkins Alberta, pkr Neptune Sea Food Co, r 312 Cedar.
Atkins Carl, waiter, r 760, 5th.
Atkins Chas, r 423 West F.
Atkins Chas, barber, h 743, 10th.
Atkins Chas L (Effie), tmstr, h 1117, 12th.
Atkins Minnie Mrs, rest 129 W Bway.
Atkins Viola, phone opr Pac Tel & Tel Co, r 1125 Kline, L Jolla.
Atkinson Chas D, clk Spreckels Cos, r Coronado.
Atkinson Chas F (Louise D), pres La Jolla Chamber of Commerce, h Hillside dr nr Torrey rd, La Jolla.
Atkinson Emilie G, r 3781 Reed av, E. S. D.
Atkinson Francis D, r Hillside dr nr Torrey rd, La Jolla.
Atkinson Maude Mrs, turnstile agt S D & C Ferry Co, r Coronado.
Atkinson Myrtle P, wrapper Showley Bros, r 4110 Texas.
Atkinson Philip C (Bridget N), rancher, h 4360 Idaho.
Atkinson Permelia M, r 4110 Texas.
Atkinson Rose N, h 7839 Exchange pl, La Jolla.
Atkinson Thos J (Martha A), lab City Operating Dept, h 4110 Texas.
ATLAS ASSURANCE CO LTD (London, England), Herbert N Neale Agent 443 Spreckels Bldg 121 Bway.
ATLAS ASSURANCE CO Ltd, Nelson L Coleman agent 410 B. See left bottom lines.)
ATLAS LOAN CO, Salried and Chattel Loans, 309 American Bldg, 1007 5th, Tel Main 2124.
Ator Chas F (Susan), capt Fire Dept Sta 14, h 820 University av.
Attolico Benj (Attolico & Demacina), r 529 West E.
Attolico Sml, r 529 West E.
Attolico & Demacina (Ben Attolica, Guy Demicana, billiards, 415 Market.
Atwater Chas H (Nancy J), rest 1018 Market, h 1024 same.
ATWATER KENT SERVICE STATION, Auto Electric Equipment Co, 932-4-6, 8th.
Atwater Warren W, vulcanizer Jas P Laursen, r 1024 Market.
Atwood Frank E (Barbara E), rest est 1007, 5th, h 3744 Bancroft.
Atwood F S, carp, Golden West Hotel.
Atwood Harry R, bkpr Spreckels Co, r Encanto.
Atwood Lovina M (wid Henry H), r 4035 Randolph.
Aubel Emily R, with The Marston Co, r 2100, 1st.
Aubel Georgia (wid Chas), h 2100, 1st.
Auger David, pruner, h W S Douglas av nr El Cajon blvd, R D 1, Bx 178.
Aughe Horace, prop Ormond Apts, 203, 21st.
Aughinbaugh John F, printer S D Union, r Golden West Hotel.
Augustine Ralph M (Bess F), millhd Benson Lmbr Co, h 73, 17th.
Auld Janet M, dressmkr, r 246 Cedar.
Auld Susan J, r 2059 Julian av.
Aull Mary C Mrs, dressmkr, r 3744, 1st.
Aulsebrook Sarah L Mrs, h 1968, 1st.
Ault Chas (Amelia), linemn, h 1223 G.
Ault Geo A (Mabel F), linemn Pac Tel & Tel Co, h 1012 S 29th.
Ault Issac T (Arabella), h 1018 S 29th.
Ault Mabel F Mrs, clk Merritt Baking Co, r 1012 S 29th.
Aumack Martha, h 4175 Normal.
Aune J O, watchmn, r 615, 8th.
Aurora Apts, Clifford G Sweet prop, 4538 Park blvd.
Auspurg Arizona A, clk, r 1670 Linwood.
Ausburg C Henry (Katherine), pkr A Sensenbrenner & Sons, h 1670 Linwood.
Aust Carl(Therisia), h 1735 National av.
Aust Chas W, mill wkr Western Lmbr Co, r 1735 National av.

WM. KONRAD Hdwe. Co.
Builders' Hardware
Glass
Paints
Pipe and Fittings
Roofing
ALUMINUMWARE and CROCKERY
FEED
4177 University Ave.
EAST SAN DIEGO CAL.
HOME 9250
HILLCREST 2584

Frye & Smith
Print This Directory
856 Third St.
San Diego

ROGERS SHOP FOR MEN
CLOTHING :: HATS :: FURNISHINGS
939 FIFTH Phone, Main 2037

CALIFORNIA IRON WORKS INCORPORATED
PHONES, HOME 1336, SUNSET 1336
FOOT OF SEVENTH STREET, SAN DIEGO, CALIFORNIA
ENGINEERS, FOUNDERS, MACHINISTS
STRUCTURAL IRON AND STEEL CONTRACTORS
FREIGHT AND PASSENGER ELEVATORS

GOODYEAR CORD FABRIC TIRES
GOODYEAR Service Station
Reg. U. S. Pat Office
JAMES P. Laursen
AUTO Accessories
Vulcanizing
Retreading
11TH & MARKET
PHONE
MAIN 853

Aust Wm J (Lucy A), painter O S Laing, h rear 1735 National av.
Austad Olaf (Inez M), teller Merchants Natl Bank, h 3816, 31st.
Austin Albertine (wid C H), h 2449 G.
Austin Chester B ▬ r 1432 Union.
Austin Edgar B, r 2224 L.
Austin Edwin D (Clara), h 3911 Horning ct.
Austin Elmer E (Jessie) ▬ h 345 W Washington.
Austin E D, lab, r 4729 Cape May av, Ocean Beach.
Austin Fayette (Cora A), lab City Park Dept. h 3241 Clay av.
Austin Florence V, r 2412 J.
Austin Fred W, gardener, r 1242, 1st.
Austin Garfield (Olive), ▬ h 4070 Highland av, E. S. D.
Austin Genieve H, student, r 1260 Evergreen, Roseville Pt Loma.
Austin H De Graff, clk Savage Tire Co, r 3241 Clay.
Austin Isabel E (Pierce & Austin), r 3345, 2nd.
Austin Jas, h 4330 Granada av, E. S. D. R 1 Bx 170 C.
Austin Jas A (Maud F), fishermn, h3228 Carlton, Roseville Pt Loma.
Austin Joe (May) ▬, h 1490 A.
Austin Kate Mrs, r 642, 17th.
Austin Lena J, r 3241 Clay av.
Austin Lillian A (wid R E), r 112 W Spruce.
Austin Louise, clk W H V Berlin, r 1432 Union.
Austin Marjorie ,student, r 4431 Cleveland av.
Austin Maud Mrs, h 2224 L.
Austin Osborne G, branch mgr Harris Seed Co, r Encanto.
Austin O James (Estella May), ▬ h 534, 26th.
Austin Queen (wid Hector), nurse, r 1816 Ft Stockton dr.
AUSTIN WALTER W (Mattie G), mgr Field-Austin Safe Co, h 3667 Quimby, Chatsworth sta Pt Loma.
Austin-Western Road Machinery Co, 740, 4th.
Auston John ▬, h 1010, 16th.
Auth Ernest, tmstr Benson Lmbr Co, r 2852 Imperial av.
AUTO ELECTRICAL EQUIPMENT CO, H W Lundquist mgr, 932-936 8th (see right top lines and classified Automobile Electricians.)
AUTO EXHIBIT & WRECKING CO (Ernest A and Cyrus A Walton), Automobile Wrecking and Salvage House, 1237 F, Tels Main 2549, Home 2026. (See page 5.)
Auto Shop The, C L Dorman mgr, auto accessories, 730 B.
Auto Specialty Co, O R Hemphill mgr, 1001 Bway.
AUTO TIRE CO (L A Unger, J Hubert Guy), auto tires and accessories, 1303, 5th.
AUTO CAR SALES & SERVICE CO OF CALIFORNIA, F E Wright mgr, 124 C.
AUTOMOBILE CLUB OF SOUTHERN CALIFORNIA, F L Baker pres, S L Mitchell sec, J L Joyce branch mgr Chamber of Commerce Rooms, Brodway nw cor 2nd.
AUTOMOBILE INSURANCE CO of Hartford, Kettner & Salmons agts, 202-209 Southern Title Bldg 948, 3d.
Automobile Tire Co (Inc), F L Avery branch mgr, 138 B.
AUTOMOBILE WRECKING & SALVAGE HOUSE, Auto Exhibit and Wrecking Co, Ernest A Walton mgr, 1237 F, Tels Main 2549, Home, 2026. (See page 5.)
AUTOPIANOS, for sale by Thearle Music Co 640-644 Broadway.
Avalon Apts, Mrs Burnice Kelly prop, 2120, 1st.
Avalos Euphemia Mrs, h 18, 29th.
Avalos Pascarcio, cigarmkr A Sensenbrenner & Sons, r 720 F.
Avarene Julius M, r 2059 Julian av.
Aveldson A N, slsmn E L Kendall, r Pacific Beach.
Averbeck Geo (Frances M), janitor State Normal Sch, h 4185 Park blvd.

EMMA EGBERT WILLIAMS
Manager
HEBRON HOME
For Aged People
(Incorporated)
Undenominational. Established by Emma Egbert Williams. 23 years experience in caring for aged people.
1825 NEWTON AVE.
PHONES
HOME 3255
MAIN 3869
SAN DIEGO, CAL.

Plaza Prescription Pharmacy
F. L. AND M. G. BERNADAS
PHONES
MAIN . . 881
HOME . 2571
THIRD AND BROADWAY
BROADWAY AND SIXTH

NEARPASS' SEED STORE
THE LEADING SEED HOUSE IN SAN DIEGO—Established 1897
BOTH PHONES 522 SIXTH STREET Agents for CYPHERS Incubators

Averill Marie B Mrs, phys, r 2320 G.
Averill Voltaire (Marie B), r 2320 G.
Averrett Walter E (Bernardine M), mgr Kearny Photo Service, h 1811 Bancroft.
Avery Anna, music tchr, 1133, 15th.
Avery Danl L (Alice), baggagemn Pioneer Truck Co, r 1641, 10th.
Avery Frank B, clk, r, 715, 10th.
Avery Frank L, branch mgr Automobile Tire Co, h 1135, 3d.
Avery Geo P, mgr Silver Gate Oil Co, h 1133, 15th.
Avery Jas W (Ella J), slsmn Russ Lmbr & Mill Co, h 1253 Union.
Avery Prudence E (wid R H), r 1968 Logan av.
Avery Ray H, clk U S Immigration Service, h 1968 Logan av.
Avery Regina E (wid C A), r 1133, 15th.
Avery Robt C, dept sec Y M C A War Work Council.
Aviation Camp Ferry, Star & Crescent Boat Co mgrs, ft of Bway.
Aviation Field and Training School, USA North Island.
Avilez Angelene, lndrs US Grant Hotel, r 427 West B.
Avilez Pedro (Frances), lab, h 3261 National av.
Avilez Rosa Mrs, h 1882 Logan av.
Avilla Amdia Mrs, nurse, h 3853 Cherokee av, E. S. D.
Avilla Frank V (Mary), motormn S D Electric Ry Co, h 4107 Georgia.
Awford Matthew, r 1825 Newton av.
Axt L Helena Mrs, clk, r 4338 Georgia.
Axtell Salmon B, phys, 2067 Front.
Ayala Ramon J (Nellie), barber 446 W Bway, h 330 West C.
Ayers Bert F (Laura Q), slsmn Frevert Bledsoe Furn Co, h 2676 C.
Ayers Beulah, student, r 3838 Van Dyke av, E. S. D.
Ayers Jas P (Lillian V), (Holman & Ayers), h 3838 Van Dyke av,
Ayers Layton, lab, City Operating Dept, r 841, 9th.
Ayers Saml D (Elta M), prop, r 1117, 13th.
Ayers Saml F (Hattie S), clk Spreckels Cos, h Diamond av 1 E of Daws Pacific Beach.
Ayhens Alice, nurse County Hospital.
Aylesbury Arthur J (E Lillian), meatctr G S Vanderburg, h 4240 Chamone, E. S. D.
Ayres E C, painter City Park Dept.
Ayres Henry C (Maude E), electrical supplies 528 B, h 3694, 5th.
Ayres Herman C (Mabel A), painting contr, 905 W Lewis.
Ayres J Benj, slsmn H C Ayres, r 3694, 5th.
Ayres Kate (wid J D), r 3520 Front.
Ayres K Bernard (Ida S), supt const S D Cons G & E Co, r 2970 Beech.
Ayres Martha M Mrs, nurse, h 4038 Eagle.
Ayres Richd C (Eliza), stockmn, h 3794 Herbert.
Ayster John, shoe repr 1618 W Lewis, h 138 W Washington.
Azdell John B (Mabel N), rancher, h 1119, 28th.
Azevedo Gertrude, r 2285 National av.
Azevedo Jose J (Isabel C), prop Cabrillo Dancing Pavilion, Roseville Roseville Pt Loma, r 2285 National av.
Azevodo Mary, lndywkr Pt Loma Lndy, r La Playa Pt Loma.
Azevedo Saml (Mary), fishermn, h 2907 Canon, Rosevile Pt Loma.
Azevedo Sml (Mary L), fishermn, r 1104 Scott, Roseville Pt Loma.
Azhocar Frank (Frances), fish inspr, h 545, 14th.
Azhocar Miguel, student, r 545, 14th.

ÆTNA
Life, Accident, Etc.
G.et
A.etna-ized
BY
GIST
INSURANCE SERVICE
GILMAN A. GIST
202 Owl Bldg.
MAIN 188

Ross & George
Bookbinders
Blank Book Manufacturers
and Paper Rulers
860 Third

It's Our Business to Mind Your Business
MASTEN & KENDALL
919 SIXTH STREET
Place the Management of Your Property In Our Care

ELECTRIC FIXTURES AND SUPPLIES
HARTWELL ELECTRIC CO. DESIGNERS AND MANUFACTURERS 955 SIXTH ST.

J. L. STURZ

High Grade TAILOR for Ladies and Men

954 8TH ST.
Just South of Broadway

SEE AD INSIDE BACK COVER

B

B B Bar (R G Brunton Estate), 247 F.
B C Fish Market (American Fisheries Co), 910, 6th.
B P O E San Diego Lodge No 168, R C Jones sec, Bway nw cor 2d.
B & L Bar, J D Veale mgr, saloon 945, 4th.
Baader Frank K, r St James Hotel.
Baba Jack, bootblk M G Rutledge, r 529, 5th.
Babb Edw L, real est 911 Bway, r 2105 Irving.
Babb Emma, clk Sunset Clng Co, r 1517 India.
Babbitt Vera E, lndywkr U S Grant Hotel.
Babbitt Wilbur D (Lulu), r 1212 Upas.
Babcock Bros (Myron S and Robt B), rest 1042, 2d.
Babcock Chas A (Susan E), r 3177 El Cajon av.
Babcock Chas A jr (Maude W), h 3177 El Cajon av.
Babcock Chas H (Alice), r 1664, 5th.
Babcock Edith L (wid A E), h 1330, 8th.
Babcock Elisha S (Isabel), pres L A & S D Beach Ry Co 1025, 4th, h 1341, 7th.
Babcock F Irene (wid E A), h 2649 B.
Babcock Fred P, waiter W A Crane, r 1461 G.
Babcock Harry O, electr, h 1414 Front.
Babcock Joy M, music tchr 4530 Belmont av.
Babcock LeRoy (May A), tchr S D High Sch, h 4530 Belmont av.
Babcock Mary E, r 3870 University av, E. S. D.
Babcock Myron S (Babcock Bros), r 1053, 2d.
Babcock Robt B (Catherine S), (Babcock Bros, h 1439, 9th.
Babcock Wm (Carrie), h 2706 Logan av.
Baber Mary, h 2408, 2d.
Babson Helen, student, r 2448 A.
Baby Shop The, Mrs E B Brand prop, 1155, 6th.
Bacchioni Archie, firemn S D & Ariz Ry, r 2612 N.
Bacchioni Jos S, mach S D & Ariz Ry, r 2612 N.
Bacchioni Louis, lab City Operating Dept, r 2612 N.
BACH GEO J (Anne C), (San Diego Farm & Mortgage Co), and V-pres University Avenue Bank, h 2430 B.
Bach Henry, eng Isolation Hosp, r 370, 12th.
Bach Howard A, barber A H Dye.
Bach Jas H, drftsmn S D Cons G & E Co, r 720 Ash.
Bach Margaret E, student, r 2430 B.
BACH RALPH E (Kathleen C), (San Diego Farm & Mortgage Co), h 2637 James Loma Portal.
Bachman Curry A, adv 861 6th, rm 205 and asst City Sanitary Inspr, r 124 Lewis.
Bachman Joseph S, cement contr 124 Lewis.
Bachman Lester B (Helen R), auto opr Police Dept. h 4072 Louisiana.
BACHMAN PIANOS for sale by Thearle Music Co, 640-644 Bway.
Bachman Roy F (Awilda K), sec Commercial Pacific Club, h 3760 Herbert.
BACHMAN'S CIGAR CO, H E Whipple mgr, Wholesale Cigars, Soda Fountain Supplies and Confectionery, 630 Market, Phone Main 925 Home 2096.
Back Henry F (Mary E), carp, r 1320 State.
Back Ethel E, r 1648 Union.
BackestoBuilding, 614, 5th.
Bacchioni Henry H (Gertrude S), lab, r 2612 N.
Backesto Fannie (wid Edw), h 1124 G.

PROCESS PATENTED BY THE SAVAGE TIRE COMPANY SAN DIEGO, CALIF.
GRAFINITE TUBES
THE ONLY INNER TUBE GUARANTEED NOT TO STICK TO THE CASING

V. WANKOWSKI & CO., INC.
V. WANKOWSKI, PRESIDENT W. McCLELLAND, VICE PRES. & SECY.
Loans, Real Estate, Insurance, Surety Bonds. PHONES: Main 2029 Home 1315 341-342-343 Spreckels Theatre Bldg.

Backlund John (Maria), sailor, h 3210 Ibis.
Backus Chas (Sarah), h 3984, 1st.
Backus Earle K, clk Savage Tire Co, r 950, 9th.
Backus Frank E (Floro J), h 4554 North av.
Backus Ray C (Mercedes G), mach, h 4527 Park blvd.
Backus Stephen O, gro 3986, 1st, r 3984 same.
Bacon Bert V (Lillian), slsmn S J Wines Coffee Co, r 1940 Kearney av.
Bacon Chas L (Frances L), r 2921 Newton av.
Bacon Geo C, gardener F D Vickery, r 3227 Granada.
Bacon Harold A (Minnie N), eng Fire Dept Sta 1, h 534, 10th.
Bacon Harold L (Evelyn B), motrmn S D Elec Ry Co, h 2921 Newton av.
Bacon Harry R, driver, r 4221, 4th.
Bacon Ira, picture opr Union Theatre.
Bacon Irving E ▬ r 3754 Reed av, E. S. D.
Bacon Katherine E (wid Harold A), h 335, 8th.
Bacon Mable Mrs, h 4221, 4th.
Bacon M Ruth, clk, r 4221, 4th.
Badger Harry L, lab, h 1071, 26th.
Badgett Danl, janitor Plaza Theatre, r 136 F.
Baecht Chas W (Mattie W), motrmn S D Elec Ry Co, h 3064 K.
Baecht Edw W (Lora M), gas mkr, h 2557 K.
Baecht Josephine A, r 1441, 6th.
Baecht Mattie W Mrs, fittr Geo H Becker, r 3064 K.
Baehr Eugene J (Nellie R), janitor City Hall, r 1131, 26th.
Baehr Grace(wid A W), r 737, 17th.
Baepler Anna (wid Henry), h 4095 Albatross.
Baepler Elonora, music tchr, 4095 Albatross.
Baepler Lambert H ▬ r 4095 Albatross.
Baepler Wm, clk N P Eisenmayer, r 4095 Albatross.
Baer see also Bear and Bare.
Baer Emma (wid Paul), r 611, 5th.
Baer Iva G, wrapper Shawley Bros, r 1168, 10th.
Baer Theo M (Grace M), mgr American Hospital assn, h 2555, 5th.
Bagalini Enrico (Aurelia), fishermn, h 633 Columbia.
Bagalini Morena, fishermn, r 944 India.
Bagalini Thos, fishermn, r 944 India.
Bagby R Lee (Nellie V), atty 948, 3d, rm 505, h 4064 Albatross.
Baggott E, wringer Savage Tire Co, r 2174 Logan av.
Baginska Marian M, seam A H Brown, r 1744, 1st.
Bagly Ruby M Mrs, slsmn, r 4064 Alabama.
Bagnall Ralph B (Eva S), Federal Pharmacy) and prop Bagnall's Pharmacy, h 3628 Utah.
Bagnall Wm, r 413 Bway.
BAGNALL'S PHARMACY, R B Bagnall prop, Druggists, 348 W Broadway. Tel Main 1643 Home 1296.
Bagnoch Adaline Mrs, h 1643 Logan av.
Bagshaw Geo, lab, r 742 C.
Bahl Madge, r 1140 B.
Bahl P W (Clara), h 1140 B.
Bahr Helen, packer Bishop & Co, r 1258, 16th.
Bail Arthur (Olive) ▬, h 3418, 5th.
Bailey see also Baillie and Bayley.
Bailey Alberta E (wid B B), h 1570, 10th.
Bailey Aminta R, steno J B Starkey, r 3970 Arizona.
Bailey Belle M Mrs, music tchr, r 1545, 10th.
Bailey Bessie B (wid John), h 1875 Sunset blvd.
Bailey Chas A (Gladys E), machinemn Bishop & Co, r 3970 Arizona.
Bailey Clark E, h 4104 Mississippi.
Bailey Claude E (Carrie), rancher, h 2467 E.

MUEHLEISEN TENT AND AWNING CO.
Manufacturers of
Tents Awnings and Covers
Flags, Sails and Camp Furniture
753-755 Fourth Street
Both Phones

Write Us for Mailing Lists
Any Trade or Profession Here or Anywhere
San Diego Directory Company

SERVICE BRANCH
936
SECOND STREET
NEAR BROADWAY
SAN DIEGO
SAVAGE TIRES
HAVE YOU SEEN THE SAVAGE SERVICE CREED?

STOLL'S MULTIGRAPH SHOP LOUIS M. STOLL MANAGER
MULTIGRAPHING 220 TIMKEN BLDG. AND ADVERTISING BUREAU MAIN 16 ADDRESSING TYPEWRITING
WE CAN FURNISH YOU A MAILING LIST OF ANY SIZE OR KIND

THERE is a real pleasure in owning a Uniform or Suit that FITS perfectly—where the shape has been worked into the garment by hand. That is the kind of garment we are prepared to give you at a most reasonable price.

Call and get acquainted with the

San Diego Tailoring Co.
243 West F St.

Bailey Donna B Mrs, h 2900, 4th.
Bailey Earle J, agt, r 418 W Ash.
Bailey Eliza J (wid Wm C), h 3320, 3d.
Bailey Elizabeth J, clk, r 1820 Meade av.
Bailey Ella F, h 230, 21st.
Bailey Frank (Mary E), (Hartley & Bailey), h 1331 A.
Bailey Geo L, r 209, 18th.
Bailey Geo R, elev opr U S Grant Hotel, r 1570, 10th.
Bailey Goldie A (wid C M), clk, r 2845 National av.
Bailey Greta A, steno Teft Motor Car Co, r 1570, 10th.
Bailey Harper (Annie), gardener, h 4029 Texas.
Bailey Harriet N (wid J A), h 2226 Kearney av.
Bailey Helen, r 1331 A.
Bailey Helen, student, r 2467 E.
Bailey Jas A (Minnie M), spl agt Northwestern Mutual Life Insurance Co, r 724, 12th.
Bailey Jesse W (Huldah L), notary 118 W Bway, h 1638 Edgemont.
Bailey Jos H (Minnie C), h 3987 Arizona.
Bailey Lawrence H (Louise S), carp, h 4033 Storey av, E. S. D.
Bailey Louis H (Betty R), eng S D Ice & Cold Storage Co, h 4840 Bonnie Brae av.
Bailey Luther L, Chief Dep Co Clk Court House, r 1053, 2d.
Bailey Mattie L (wid B E), h 3806 Pacific av, E. S. D.
Bailey Mildred E, steno J D & A B Spreckels Securities Co, r 3716, 6th.
Bailey Milton F (Adaline S), dentist 520 E rm 501, h 4034 Park blvd.
Bailey Myron A (Bertha T), h 2932 Dale.
Bailey Percy S [illegible] r 1875 Sunset blvd.
Bailey Philip A (Helen E), clk S D Cons G & E Co, h 3330 Herman av.
Bailey Ray, lab Fenton-Parker Material Co, r La Mesa.
Bailey Reuben R, bkpr, r 1838 Bancroft.
Bailey Saml C (Sarah J), rancher, r Mission Valley.
Bailey Samuel C (Sara J), plumber, r North San Diego.
Bailey Theo O (Mary), h 1820 Meade av
Bailey Thos H (Laura C), cond S D Elec Ry Co, h 2696 C
Bailey Walter A (Evlyn), entertainer, h 355, 24th
Bailey Wheeler J, pres-treas W J Bailey Co Inc, h 310 Ash and 7932 Princess, La Jolla
Bailey Wm, h 902, 16th
Bailey Wm A (Belle M), h 1545, 10th
BAILEY W J CO (INC), W J Bailey Pres and Treas, W O North V-Pres, Hans F Hirte Sec, Building Materials 608 West G nw cor Arctic. (See page 11).
Bailey W W, h 3515 Henry.
Bailhache Adeline, clk P O, r Coronado.
Baillie D W, Golden West Hotel.
Baillie Elizabeth, cashr Geo H Becker, r 1564, 7th.
Baily Joshua L jr (Ruth I), r 2650, 2d.
Bain Wm (Mary), gardener, h 7211 Eads, La Jolla.
Baines Elizabeth V (wid W M), r 2021 Kearney.
Baines Tollie T (Lena I), lab City Operating Dept, h 20, 26th.
Baines Wm (Armande C), h 4588 Park blvd.
Bains Geo L, dep sheriff, r 214 G.
Baird Elizabeth C (wid Wm H), h 1660 National av.
Baird Fred E (Ethel B), painter, h 1322 I.
Baird Hazel M, steno Cabrillo Club, r 345 W Elm.
Baird Jean F, nurse, r 1672 Union.
Baird John D (Olive M), auto livery, h 1876 Kearney av.
Baird Louis P (Mildred), h 36 19, 4th.
Baird Margaret E (wid Lestus), copyist Co recorder, h 4404 Arizona.

PARADISE VALLEY SANITARIUM
NATIONAL CITY, CAL.

POULTRY, BEES, GARDEN SUPPLIES LIVE and DRESSED POULTRY
643-649 G ST. COR. SEVENTH
STILES POULTRY SUPPLY CO.

Baird Marguerite B Mrs, h 2453 G.
Baird Parvan M (Ellen E), painter, h 3355 Chamoune, E. S. D.
Baird U Lee, driver, r 3355 Chamoune, E. S. D.
Bakehorn Lydia M (wid Albt), h 2548 India.
Bakeman Thos, longshoremn, r 423 West F.
Baker Abe C (Bertha L), h 1826 Bancroft.
Baker Agnes S, r 2029 Union.
Baker Ann D (wid Fredk), r 4142 Reed av, E. S. D.
Baker Augusta H (wid Harry), h 1846 I.
Baker Bonnie, phone opr Pac Tel & Tel Co, r 134 Hawthorne.
Baker C H, Wallace Rogers mgr shoes, 330 Bway.
Baker Chas K (Helen C), cashr Western Lmbr Co, r 2628 Broadway.
Baker Charlotte J Mrs, phys 432 C rm 12, r 896 Rosecrans, Roseville Pt Loma.
Baker Clare E Mrs, h 4495 Stockton av, E. S. D.
Baker Clifford H (Maybelle H), cigars 318 C and mgr Cuyamaca Club, h 334 W Robinson av.
Baker Dwight C, r 3745 Front.
Baker Edna, tchr Florence Sch, r 1604, 7th.
Baker Edw H (Grace P), tchr and asst Commandant San Diego Army and Navy Academy, Pacific Beach.
Baker Edw L (Mabel V), warehsmn Klauber Wangenheim Co, h 741 Beardsley.
Baker Ellen E (wid A H), r 3743 Front.
Baker Elmer O (Minerva T), trans 1947 30th.
Baker Emily M (wid Eldred), h 3106 Myrtle av.
Baker Emily O (wid N E), h 1145 Bancroft pl.
Baker Esther, student, r 4291 Hermosa Way.
Baker E E, live stock, r Golden West Hotel.
Baker Flavel U, h 4639 Florida.
Baker Florence A (wid E L), h 2407 L.
Baker Florence B Mrs, clk, r 1122 E.
Baker Frances Mrs, steno, r 919, 7th.
Baker Fred (Charlotte J), phys 432 C rm 12, h 896 Rosecrans, Roseville Pt Loma.
Baker Fred, r Point Loma.
Baker Fredk L, pres Auto Club of So Cal, r Los Angeles.
Baker Geo A r 1215 University av.
Baker Geo J (Ida I), meatctr Spring & Sprague, h 1217 Union.
Baker Geo M, slsmn Jewel Tea Co (Inc), r 237 West F.
Baker Geo W, pres and mgr Baker Land & Loan Co, r 320 Fir.
Baker Grace L Mrs, slsmn Lillian M Jackson Co, h 4270 Cleveland av.
Baker Halley R (wid L H), h 3762 Hugo av, E. S. D.
Baker Helen L (wid C J), h 4416 Georgia.
Baker Henry C (Sadie), formn, h 320 Cedar.
Baker Herbt C, student, r 4291 Hermosa Way.
Baker Hester A, r 4282 Sierra Vista.
Baker Hester J (wid Jarvis), h 2029 Union.
Baker Howard W (Stephen & Co), r Coronado.
Baker Ida I Mrs, fur rms 1217 Union.
Baker Ira F, watchmn S D Cons G & E Co, r National City.
Baker I Fremont, lab, r 702 S 32d.
Baker Jennie L (wid E W), h 4088 Ohio.
Baker John (E Wernik), baker, h 4468 Ohio.
Baker John W (Jesse E), lab, h 702 S 32d.
Baker Julia(wid R H), h 4282 Sierra Vista.
Baker Land & Loan Co, G W Baker pres and mgr 861 6th, rm 825.
Baker Lavinia D (wid Geo W), h 3670 Vermont.
Baker Lillian G, student, r 3721, 10th.

GEORGE N.
PEPPER
Can Save You 25% on Your
Auto Insurance
General Insurance
Bonds
1027 First St.
MAIN 1633

Nearpass' Seed Store
The Leading Seed House in San Diego
Established 1897
Agents for
CYPHERS Incubators
522 SIXTH Street
Both Phones

KETTNER & SALMONS
The Insurance Men
SOUTHERN TITLE BLDG.
PACIFIC 244 HOME 1344
WRITE—Life Fire Burglary
Health Bonds Automobiles
Accident Liability Plate Glass
Workmen's Compensation

Greenwood Cemetery and Crematory
PHONES {MAIN 477 / HOME 5487
40TH AND IMPERIAL AVE

WHY WORRY?

Drawing $50 per week

HERBERT N.
NEALE
General
Insurance
Accident and
Health
Automobile
Burglary
Fire
Compensation
Liability
Plate Glass
Fidelity Bonds
Surety Bonds
GEN. AGT.
OCEAN
ACCIDENT AND
GUARANTEE
CORP. LTD.
of London
All Casualty Losses
Adjusted by
This Office
443
SPRECKELS
BLDG.

WHY WORRY?

Drawing $50 per week

Baker Lizzie Mrs, maid Hotel Knickerbocker, r 854, 10th.
Baker Lloyd W, stripper Savage Tire Co, r 702 S 32d.
Baker Lou B, cook W A Crane, r 639 E.
Baker Louis (Jennie), lab, h 1360, 31st.
Baker Louise C (wid B F), r 1229, 8th.
Baker Lucy A (wid B C), r 3727, 28th.
Baker Maria (wid Albt), h 1130 A.
Baker Martha J, r 1846 I.
Baker Mary V, phone opr Pac Tel & Tel Co, r 1702 Lincoln av.
Baker Minerva T Mrs, gro 1947, 30th.
Baker Nancy E Mrs, C S pract 121 Bway rm 502, r 815, 3d.
Baker Nannie C (wid Geo W), h 723 W Fir.
Baker Naomi, nurse Agnew Sanitarium, r 4291 Hermosa Way.
Baker Oscar C (Bessie I), (Baker & Berg), h 4291 Hermosa Way.
Baker Oscar H (Abbie J), h 2903, 29th.
Baker Quincey (Maggie), lab, h 4067, 32d.
Baker Rachel B (wid E P), h 3727, 28th.
Baker Robt H (Anne N), mach, r 892 Rosecrans, Roseville, Pt Loma.
Baker Roy H (Nancy E), clk Hotel Robt E Lee.
Baker Ruth O, cashr Holzwasser Inc, r 2407 L.
Baker Sadie Mrs, clk Plaza Prescription Pharmacy, r 237 West F.
Baker Sandy ⚑
Baker Sarah S, h 5079 Narragansett av, Ocean Beach.
Baker Sidney, cementwkr, r 763, 11th.
Baker Sherman D, r 4639 Florida.
Baker Theo B (Mary A), agt Day and Night Solar Heater Co and roofing contr 1020, 9th, h 1676 Neale.
Baker Thos K (Mabel M), cashr Spreckels Bros Com Co, h 2635, 5th.
Baker Viola P, wkr Munger Lndy, r 702 S 32d.
Baker Wilbur S, slsmn Simon Levi Co, h 3219 Mission dr.
Baker Wm J (Anna M), carrier P O, h 2976 Kalmia.
Baker Wm J (Clara) ⚑ sergt U S A, h 1047 Essex.
Baker Willis C (Frances R), Editor S D Union, h 3753 Vermont.
Baker & Berg (O C Baker, V E Berg), gro and meats 1625 W Lewis.
Bakey John J (Grace D), clk, h 1116, 20th.
Bakre Harry, cook, r 814 F.
Balaban Geo, fish pdlr, h 4567 Idaho.
Balangue Antonio (Annie), housemn U S Grant Hotel, h 861, 8th.
Balarino Tony (Rose), lab, h 1870 Hancock.
Balboa Oil Co, A J Taylor pres, John Wiseman sec-treas 121 Bway rm 525.
Balboa Park, J E Morley supt, north from A to Upas bet 6th and 28th.
Balboa Park Hostess Gallery of YWCA Mrs J L Phillips hostess, Balboa Park.
Baldessary Anton (Baldessary & Corazza), r 624, 16th.
Baldessary &Corazza gro (Anton Baldessary, Ben Corazza), 1538 Market.
Baldiviczo Nick, lab, h 1034 Sigsbee.
Baldridge Allen A, carp, r 669, 5th.
Baldridge Mabel, clk, r 907 A.
Baldridge Oliver C, clk Pac T & T Co, r 950, 14th.
Baldwin Albt B ⚑ r 7845 Herschel, La Jolla.
Baldwin Alex H (Susan N), clk S D & Ariz Ry, h 727, 24th.
Baldwin Angelo L ⚑ r 821, 17th.
Baldwin Arthur H (Edith I), ⚑ h 332 S 37th.
Baldwin Beulah E, clk Theo Walter & Son, r 2411 L.
Baldwin Donald (Beulah), ⚑ h 2411 L.
Baldwin Ellen S (wid Jos), r 246 Cedar.
Baldwin Emma (wid Jas B), r 1756, 1st.
Baldwin Geo L (Lillian E), chief eng Union Ice Co, h 3088 El Cajon blvd.

GEORGE F. OTTO FLORIST and NURSERYMAN
NURSERY, 35TH AND NATIONAL AVE. PHONE MAIN 7086
FLORAL DEPOT COR. SIXTH AND B
PHONE {MAIN 759 / HOME 1207

BALDWIN GERALD L, (Mamie P), Stove Distillate, 4066 3d. Tel Hillcrest 270 Home 8637. P O Bx 224.
Baldwin Grace L, r 821, 17th.
Baldwin Harriet E, h 1521, 4th.
Baldwin Harry D (Gladys A), auto opr Adolph Levi & Son, r 1943 Market.
Baldwin Harry H (Minnie), painter, h 2262 Kearney av.
Baldwin Herman J (Helen), lab, h 1530 State.
Baldwin Hugh J (Clara L), pres S D Humane Society, h 821, 17th.
Baldwin Ione, tchr The Bishop's Sch, La Jolla.
Baldwin Jas M (Mary T), h 2026 Bway.
Baldwin John V r 727, 24th.
Baldwin Kate (wid Elba), r 4138 Kansas.
Baldwin Ledyard L r 821, 17th.
Baldwin Mildred G, tailor Jack Horner, r 2262 Kearny.
Baldwin Minnie Mrs, tailor Jack Horner, r 2262 Kearny av.
Baldwin Newton C (Cora H), slsmn, h 4138 Kansas.
Baldwin N Alvord (Marion A), h 3844, 1st.
Baldwin Oliva A, h 246 Cedar.
Baldwin Robt (Lottie), carp, r 120 So 18th.
Baldwin Ruth, h rear 7839 Exchange pl, La Jolla.
Baldwin Saml C (Loulie B), h 7845 Herschel, La Jolla.
Baldwin Stephen, pipe ftr, r 1139 Front.
Baldwin Thos J, mineralogist, r 625, 19th.
Baldwin Victor L (Carolyn H), r 821, 17th.
Bales Dillon (Martha A), h 2012 G.
Bales Louis L, curios 1236, 5th.
Balestrieri Frank (Anna), fishermn, h 1971 Atlantic.
Balestrieri Mario, fishermn, h 1557 India.
Balic Antone, porter Carter & Schulte, r 529 West E.
Balic Nicholas, porter Robertson & Moores, h 529 West E.
Balic Tony, porter, r 529 West E.
Balic Sam, lab, r 529 West E.
Balistreri Jos (Anna), fishermn, h 1532 Arctic.
Balistreri Salvatore, fishermn, r 329 W. Date.
Balkner Arthur, housemn U S Grant Hotel, r 1164, 5th.
Balkner Mary H Mrs, maid Hotel Sandford, r 1164, 5th.
Ball Almira H, steno Kleinman-Hobbert Realty Co, r National City.
Ball Anna, mgr Illinois Apts, h 505 W Grape.
Ball Archie E (Nina M), auto opr, h 2500 Chatsworth blvd, Loma Portal Pt Loma.
Ball Clara M, photo G J Vreeland, r National City.
Ball Edith M, marker Munger Lndy, r 1945 Front.
Ball Eliza A (wid A B), r 2936 Upshur, Roseville, Pt Loma.
Ball Geo M (Bessie R), electr Home Tel Co, h 1835 Edgemont.
Ball Geo W (Rena F), h 2144 Soto, Loma Alta Pt Loma.
Ball Guy M (Clara), mech O W Timm Airplane Corp, h 2207 B.
Ball Irving, bussmn U S Grant Hotel, r 1156, 2d.
Ball Jessie D, v-prin Washington Sch ,r U S Grant Hotel.
Ball John S, clk Henry Uelzen, h 446, 7th.
Ball Lucius S, slsmn Boston Store, r 1240 C.
Ball Martha Mrs, clk, r 650, 11th.
Ball Percy E (Eva R), distributor P O, h 3619 Arnold.
Ball Rachael (wid J W), r 1168, 22d.
Ball Robt, r 3945 Idaho.
Ball Ruth N, artist, 630 Pennsylvania av.
Ball Thos A (Martha), lab City Park Dept, h 650, 11th.
Ball Wm J, sec Fraternal Order of Eagles, r 739, 8th.
Ball Wm J (Edith), driver, h 1954 Front.
Ballanger Fred C (Berth & Ballanger), r 748, 1st.

4% AND SAFETY
$1.00 OPENS AN ACCOUNT
SOUTHERN TRUST & COMMERCE BANK
U.S. GRANT HOTEL BUILDING

ORT IRON WORKS
PHONE MAIN 1920 11TH AND IMPERIAL AVE.

SAN DIEGO FARM & MORTGAGE COMPANY
617 "E" STREET
TIMKEN BLDG.
PHONES
Pacific 1841 Home 2245
FARM LANDS
SURETY BONDS
GENERAL INSURANCE
BUILDING LOANS

Machinery Supplies
BELTING
ELECTRIC MOTORS
GAS ENGINES
HOSE
IRRIGATION SUPPLIES
OILS & GREASES
PIPE and FITTINGS
PACKINGS
PULLEYS
PUMPS
WASTE
MACHINERY SUPPLY CO.
MAIN 99
340-348 Seventh

Ballard Clarence P, student, r 4220 Arden Way.
Ballard Clifford F, r 4220 Arden Way.
Ballard Fred C (Della M), (Ballard & Brockett), h 4220 Arden Way.
Ballard Gladys M, r 4220 Arden Way.
Ballard Lelia M, bkpr, r 1946, 1st.
Ballard Wm W, busmn Rudder's Cafe, r 1243 Union st.
BALLARD & BROCKETT (F C Ballard, I T Brockett), Cloaks, Suits, Waists, Millinery, 1064-1066, 5th.
Ballatore Alberto (Anna), fishermn, h 1557 Columbia.
Ballast Point, Point Loma.
Ballast Point Light House, D R Splane keepr, Pt Loma.
Balle Remyia, h 1605 California.
Ballesteras Albt C, wringer Original French Lndy, r 1344 N 14th.
Balling see also Bolling.
Balling Aug (Margaretha), h 816 Sutter.
Balling Grace Mrs, clk Savage Tire Co, r 1854, 3d.
Ballinger see also Bollinger.
Ballinger Edwin E (Ida M), slsmn Lillian M Jackson Co, h 3759, 31st.
Ballo Jos G (Katherine), lndrymn, h 1323 J.
BALLOON DYE WORKS, Cleaners and Dyers, 1010, 5th. Tels Main 1174 Home 4386.
Ballou Willis H (Genevieve), mech, h 1240 University av.
Balmforth Alfd (Amelia), r 1933 Dale.
Balmoral The, Geo Husband prop, 2165, 2d.
Balster,Lena, cook, r 854, 10th.
Balyce Saml, auto opr Union Ice Co.
Bamberry Jas H (Helen E), supt Floating Society Christian Endeavor of San Diego, h 327 Hoitt.
Bambury Geo (Lillian), r 1448, 5th.
Bancroft Building, G se cor 5th.
Bancroft The, L J Schletzer prop fur rms, 523 G.
Banda Jose M, shoe repr G W Zinke, r 2629 Arctic.
Banda Manuel (Guadalupe N), shoe repr G W Zinke, h 2629 Arctic.
Bandholz Marina, clk City Operating Dept, r 1040 B.
Bandy Jos H, lab S D Cons G & E Co, r 811 F.
Bane Elizabeth H (wid W R), r 2958 Grape.
Bane Geo A (Flora E), (Harlan-Bane Realty Co), h Colonial Apts Hotel, La Jolla.
BanegasLewis (Elizabeth), tmstr, h 2735 Market.
Barnegas Mauricia, housekpr, 112 W Spruce.
Banding Adolph, plumber, r rear 1341 Columbia.
Bango John A (Mary), cook, h 132 West E.
Bangs Danl M (Anna B), h 1536, 31st.
Bangs Egbert C (Jessie), undtkr Johnson-Saum Co, h 1408, 4th.
Bangs Frank W (Adelle M), h 3579, 4th.
Bango Laura L, student, r 1536, 31st.
Bank Hotel, Mrs B C Hill prop fur rms, 716 F.
Bank of Commerce Building, 427 E.
BANK OF LA MESA, C C Park Pres, H A Hall V-Pres, H C Park Cashier, E C Upp Asst Cashier, La Mesa. Tel La Mesa 115, Home 28-123. (See adv La Mesa Section.)
Banke Alfd E (Clara E), lmbrmn Russ Lmbr Co, h 1919 Kearney av.
Banke Clara T, demonstrator, r 1015, 17th.
Bankruptcy Court, E T Lannon referee, 948, 3d, rm 505.
Banker Hazel D Mrs, r 1720, 3d.
Bankerd W J, timekpr Savage Tire Co, r Chula Vista.
Banks Alfd E (Minita M), phys, h 1674 Torrence.
Banks Alice F (wid Horato), dressmkr 3210 Logan av.
Banks Frank S, clk Elks Club, r 3345, 1st.

Pfahler Buelow & Fisher
Commercial Linotype Compositors
860 3RD

More Value for Less Money
Whiting-Mead Commercial Co. OF SAN DIEGO
Home Phone 3499
Sunset, Main 709
Plumbing Material, Paints, Pipe, Hardware, Roofing Paper
Wall Board, Sash and Doors
OFFICE AND WAREHOUSE, FIRST N. E. COR. G

SOUTHERN ELECTRICAL CO.
"The One Bright Spot"
Contracting, Fixtures, Supplies and Equipment
THIRD AND E STREETS

Banks Hannah, h 4130 Georgia.
Banks Haskell W (Effie M), auto repr Campbell Machine Co, h 914, 13th.
Banks Henry, longshoremn, r 207 Market.
Banks Henry (Lillian), h 342, 16th.
Banks Jesse C (Grace), cond S D Elec Ry Co, h 445, 27th.
Banks John L (Sally A), r 421, 27th.
Banks John T, lab County Hospital.
Banks Marion G, r 3345, 1st.
Banks Pauline I, student, r 2456 G.
Banks Wm R (Jennie), rancher, h 2456 G.
Bankson Florence I, r rear 4229 Maryland.
Bankson Mary (wid Ola), h rear 4229 Maryland.
Banning Edwin T, archt, 701 Silver Gate av, Roseville Hts Pt Loma.
Banta Bessie, h 4879 Long Branch, Oceon Beach.
Banta Elmer E, foremn Weldon's Planing Mill, r 1145, 10th.
Banta May, bkpr Neptune Sea Food Co, r 4879 Long Branch, Ocean Beach.
Banta Wm H (Maude I), barber, h 4763, 37th.
Banta Vivian V, r 1503 Dale.
Baptist John, r 1156, 2d.
Baptiste Albt, brklyr, h 3144 Logan av.
Baque Ariste, h 4664 Orchard av, Ocean Beach.
Baque Martin A (Blanche A), cigarmkr A Sensenbrenner & Sons, h 952, 14th.
Barbachano Rubens S (Josephine), Mexican Atty, 121 Bway rm 352, h 3012 L.
Barajas Estansito, lab Swift & Co, h 1647 Columbia.
Baranov Harry R (Rose), (Tire Co of San Diego), (Tire Sales Co), h 4053 Goldfinch.
Baranov Max (Rose), jeweler N F Baranov, h 2924 Ash.
Baranov Nathan F (Helen B), jeweler 932, 5th, r 1330 Dale.
Baranowski Jacob (Matilda), saloon 519 F. h 1140 B.
Barbara Worth Hotel, management D R Lane, 319 Plaza.
Barbee Bertram (Hazel S), clk Cook-Haddock Co, h 344 Kalmia.
Barber Bess Mrs, waiter J L Duwall, r 646 A.
Barber Edwin, h 4143 University av, E. S. D.
Barber Effie M, r 3851 Albatross.
Barber Emily (wid E R), h 3851 Albatross.
Barber E Milton, r 209 W Washington.
Barber Frank A (Leontium), pur agt West Coast Gas Engine Co, r 3630 Arizona.
Barber Gertrude R Mrs, fur rms 732, 8th.
Barber Jack, bootblk, r 529, 5th.
Barber Laura P (wid L W), tailor J D Hale, r 1213, 8th.
Barber Lorenzo L (Gertrude R), driver Electrical Lndy Co, h 732, 8th.
Barber M Ellen C, tchr Florence Sch, h 4337 Hawk.
Barber Norelle V, r 3784 Sisson, E. S. D.
Barber Vera, r 855, 19th.
Barber Zulette S Mrs, h 209b W Washington.
Barbour Blanche B Mrs, sec Barbour's Confectionery Co, r 3990, 3d.
BARBOUR'S CONFECTIONERY CO, F S Barbour Pres, Mrs B B Barbour Sec, 1060, 5th.
Barbour Fredk S (Blanche B), pres Barbour's Confectionery Co, h 3990, 3d
Barclay Edwd D (Laura E), bridge contr, 2343 Columbia.
Barclay John (Ellen S), r 2815 Logan av.
BARD HOWARD B REV (Anna E), pastor First Unitarian Church, and member of Common Council City of San Diego, h 3575, 6th.
Bard Nathan (Beckie), r 2995 Logan av.
Bardon Frank, hlpr Geo Sour, r 133 B.

IRWIN & CO.
HAY, GRAIN
FLOUR,
MILL FEEDS,
POULTRY
FEEDS,
GRAIN BAGS,
WOOL BAGS,
SACK
TWINE,
COAL
Main office
FOURTH AND K
PHONES:
MAIN 440
HOME 1440

American National Red Cross
San Diego Chapter
Headquarters
809 Sixth
Maryland Hotel Bldg.
Phone Main 1992

CITY CARPET CLEANING CO.
MAIN 373 542 TWELFTH HOME 3431

SAFES
SAFE CABINETS, STEEL FILES, BANK AND OFFICE EQUIPMENT, VAULTS, CALCULATING MACHINES, DESKS
SEE OUR SECOND-HAND DEPT. FOR BARGAINS
FIELD-AUSTIN SAFE COMPANY
941 BROADWAY MAIN 764

CONNORS WELDING WORKS
Oxy-Acetylene Welding Brazing and Cutting
1024 UNION
Phone Main 1467

CHAS. R. McCormick
Lumber Co.
Wholesale and Retail Dealers
Office, Yards Planing Mill and Wharves
Foot of 24th
On Bay
BOTH PHONES

Bardsley Edw, mach, h 3791 India.
Bardsley Wm (Mary A), h 925 W Maple.
Bare see also Baer and Bear.
Bare Caroline (wid Jacob V), r 937 University av.
Bareno Sarah (wid Ralph), h 1897 National av.
Barenson Ben, pdlr, r 768, 10th.
Bares Benedict I ⚑ r 208 W Date.
Barfoot Adam (Nora B), exp, 362, 10th.
Barfoot Elvey, r 362, 10th.
Barfoot Horace O, barnmn G P Fuhrman, r 362, 10th.
Barfoot Noah, r 362, 10th.
Barfoot Oscar, painter, r 362, 10th.
Bargas Gregorio, lab, r 735 Front.
BARGER JOHN C (Ida M), prop Ramona Lumber Yard, Ramona Cal, r same. (See adv Ramona sec.)
Barieau Wm A (Margaret), r 757, 11th.
Barker Adela T (wid N E), pres Barker-Ascher Arms Co, h 306 Walnut.
Barker Agnes, pkr Neptune Sea Food Co, r 1455, 1st.
Barker Alton E (Almeda), supt I O O F Cemetery, h 3203 Logan av.
Barker Arthur R (Evelyn), barber, h 4876 Santa Monica av, Ocean Beach.
BARKER-ASCHER ARMS CO (INC.) A T Barker Pres, Le Roy A Wright V-Pres, W G Carl Sec-Treas, T N Dunn Mgr, 241 Bway. Phones Main 5 Home 1061.
Barker Clara S Mrs, r 1065, 12th.
Barker Unice P (wid E F), h 2618 Newton av.
Barker Fred, lab, r 335 E.
Barker Iva L, bkpr Vancouver & S D Navigation Co, r 3203 Logan av.
Barker J Archibald (Frances) ⚑ r 919, 7th.
Barker J L Mrs, slswmn F W Woolworth Co, r 1429, 2d.
Barker Laura N, slswmn Geo H Becker, r 134 W Hawthorne.
Barker Lynn W, clk Johnson Cigar Co, r 3203 Logan av.
Barker Mary A (wid A S), h 2621 B.
Barker Nelson E jr ⚑ r 306 Walnut.
Barker Philip M, millmn S D Planing Mill, r Coronado.
Barker Richd, lab, r 4230 Nordica av.
Barker Roland A (Lillian A), master mariner, h 2240, 4th.
Barker Sophia E (wid R W), h 1958, 2d.
Barker Wm C ⚑ r 306 Walnut.
BARKER'S BAKERY, J W Fulton prop, 3864 Vermont, h 3404, 30th.
Barkley Charlotte S (wid E C), fur rms 1058, 9th.
Barkley Grace V Mrs, pres Pt Loma Assembly, r 3214 Trumbull, Cabrillo Terrace Pt Loma.
Barkley Jas T, undertkr 1466, 4th.
Barkley Laura G Mrs, h 47, 21st.
Barkley Mary W, tchr S D High Sch, r 1466, 4th.
Barkley Robt B, r 3214 Trumbull, Cabrillo Terrace Pt Loma.
Barkley Thos H (Grace), h 3214 Trumbull, Cabrillo Terrace Pt Loma.
Barkley Winfield (Alma), membership sec Chamber of Commerce, h 1341, 10th.
Barklow Della, housekpr, 3333 Front.
Barkman Floy T Rev (Bessie C), pastor East San Diego Baptist Ch, h 4141 Hugo av, E. S. D.
Barkow Lucille M, seam, h 1322, 14th.
Barkow Mary D, with the Marston Co, r 1322, 14th.
Barks Clarence(Mabel), auto opr United Stages, r 741, 11th.
Barks Mabel V Mrs, clk Whitney & Co, r 741, 11th.
Barley E E (Bessie), scout executive S D Council Boy Scouts of America, h 1205, 12th.

INGLE MANUFACTURING CO.
KITCHEN OUTFITTERS
725 FIFTH, THRU TO 726 SIXTH ST. SAN DIEGO, CAL. FACTORY, 623-633 G STREET

W. F. LUDINGTON CO. GENERAL INSURANCE AND SURETY BONDS
234-235 SPRECKELS BLDG. MARINE INSURANCE

Barlow Alice C, with the Martson Co, r 3440 Florida.
Barlow Ellen A, h 1826 W Washington.
Barlow Elvon E (Ollie F), h 3440 Florida.
Barlow Harold C ⚑ bkpr, r 3204 E.
Barlow Jason J (Katherine L), carp, h 3204 E.
Barlow John, r 1555 Front.
Barlow Lewis S (Ruth), h 3704 Florida.
Barlow Pleasant J, mech J W Leavitt & Co, r 3204 E.
Barlow Ruth, r 3440 Florida.
Barlow S Louis ⚑ r 3440 Florida.
Barlow Saml D (Laura E), dept mgr So Cal Music Co, h 267, 21st.
Barlow Victor H, exp, 3440 Florida.
Barnard see also Bernard and Benard.
Barnard Caroline (wid Thos), r 3111 K.
Barnard Jennie A (wid C A), h 4073 Pauly av, E. S. D.
Barnard Lyn H (Harriett O), mach, r 3744 Richmond.
Barnas Alida, clk S D Cons G & E Co, r 4522 Illinois.
Barnas Jacoba C, clk S D Cons G & E Co, r 4522 Illinois.
Barnas Wm J (Alida), carp, h 4522 Illinois.
Barnatt Thos D (Phoebe), h 1258 Cypress av.
Barnert Lena, r 115 Redwood.
Barnert Marian (wid Jos), r 923, 20th.
Barnes Benedict I ⚑ r 208 W Date.
Barnes Celia Mrs, maid Holland Hotel, r 1645 Union.
Barnes Chas F, Golden West Hotel.
Barnes Chas L Rev (Martha), rector St Paul's Episcopal Church, h 408 Nutmeg.
Barnes Clark M (Cassie), gro 3923 Imperial av.
Barnes C Banken Rev, r 408 Nutmeg.
Barnes David (Mary), emp agt, h 843, 8th.
Barnes Edwd, auto opr Garner Truck Line, r 919 I.
Barnes Edwd W, bkpr Ralph Hamlin, r 3006, 4th.
Barnes Edwd Y (Lulu M), sec-treas Doyle-Barnes Co, h 3361, 4th.
Barnes Elinor C, r 1207, 25th.
Barnes Ellen, h 2846 Juniper.
Barnes Ezekiel L (Effie L), real est, h rear 4656 Park blvd.
Barnes Florence, student, r 4656 Park blvd.
BARNES FORD (Mabel M), prop S D Oil Stations and Ford-Barnes Co, h 1207, 25th.
Barnes Frank M (Emma R), mining, h 1547 F.
Barnes Frank P (Martha M), h 1428, 31st.
Barnes Fred, h 4956 Santa Monico av, Ocean Beach.
Barnes Fredk J (Lena W), h 1744 Front.
Barnes Geo F ⚑ r 2823, 29th.
Barnes Geo W (Anna), mining, h 3006, 4th.
Barnes Guy M, ⚑ r 317, 18th.
Barnes Harry W (Mary A), prop Portina Cafe, Calla Wine Co and saloon, 1347 K, h 317, 18th.
Barnes Henry C (Irene) ⚑ cook, h 7720 Ivanhoe av, La Jolla.
Barnes Jas F (Cordie E), h 905 Johnson av.
Barnes John (Cecilia), h 1645 Union.
Barnes Marguerite L, steno P O, r 736 Robinson av.
Barnes Mary R, tchr Grant Sch, r 3405, 4th.
Barnes Orrin M (Clarie K) ⚑ h 918 Johnson av.
Barnes Perry P (Catherine O), printer S D Union, h 208 W Date.
Barnes Phebe (wid F W), h 3405, 4th.
Barnes Queen N Mrs, r 2145 Harrison av.
Barnes Richd W (Amanda R), r 3987 Georgia.
Barnes Riley C (Alma), slsmn Bishop & Co, h 1342 A.

YOUNG AND CHAMBERLAIN
Magneto Battery AND Tire Experts
VULCANIZING
1310 Fifth St.
426 A St.
PHONE—MAIN 2264

Office Buildings
With their tenants see Pages 12-14

WURSTER CONSTRUCTION COMPANY 655-6 SPRECKELS BLDG.
CONTRACTORS AND ENGINEERS
PHONE MAIN 2304
Los Angeles Office, Rooms 247-259 Wholesale Terminal Office Bldg.
PHONES, MAIN 450 F 2401
F. H. WURSTER, MGR.

Economy Waste Paper Co.
E. W. ANDERSON, Mgr.
Main 1558 716 MARKET
Buys Waste Paper, Old Newspapers and Magazines at Highest Market Price

SUNSET ENGRAVING COMPANY
Commercial Artists and Engravers
9th Floor Timken Bldg.
MAIN 1517

Barnes Roy H, driver Union Ice Co, r 2184 Franklin av.
Barnes R Everildis, r 208 W Date.
Barnes Sarepta E (wid W H), h 736 Robinson av.
Barnes Stanley M, student, r 408 Nutmeg.
Barnes Theo L (Myrta), with Fenton-Parker Material Co, h 3427, 4th.
Barnes Tollie T, tmstr City Operating Dept, r 20, 26th.
Barnes Uriah L (Mabel A), mech John Moynahan, h 1480 C.
Barnes Walter (Emma J), carp, h 840, 31st.
Barnes Willard G (Nell T) (Barnes & Calloway), h 7644 Girard, La Jolla.
Barnes & Calloway (W G Barnes, C H Calloway), gro 7826 Girard av, La Jolla.
Barnet Amalie (wid Goodman), h 3737 Arizona.
Barnet Archie (Isabel B), concessioner, h 421 Date.
Barnet Geo C, clk, r Golden West Hotel.
Barnet Nathan (Katherine), concessioner, h 929 Ash.
Barnet Sarah, r 3737 Arizona.
Barnett Chas M, slsmn Moses Segaloff, r 3815, 6th.
Barnett D Gilbert (Katherine I), r 1809 National av.
Barnett Earl O, ⚑ r 3815, 6th.
Barnett Frances E, r 3802 Herbert.
Barnett Geo W (Frances), dairyhd R M Rhoads, h 7403 La Jolla blvd, La Jolla.
Barnett Henry W (Laura), cement wrk, h 7205 Draper av, La Jolla.
Barnett Jos, clk Fred Harvey's News Stand, r 1229, 8th.
Barnett Paul F, ⚑ r 3815, 6th.
Barnett Roy E (Bertha C), slsmn Moses Segaloff, h 156, 18th.
Barnett Wm E (Margaret A), h 3815, 6th.
Barnett Wm J, r 3815, 6th.
Barney Carroll L, mech C E Nichols Motor Co, r 4624 Campus av.
Barney Eudora E (wid E B), r 1878 Kearney av.
Barney Geo L (Anna W) (Barney & McKie), h 3530, 7th.
BARNEY LORENZE W (Miriam), (Barney & Barney), h 3544, 7th.
Barney McMurtrie and Decker Building 1302, 5th.
Barney Minnie G (wid D L), h 4624 Campus av.
Barney Miriam Mrs, sec The Wednesday Club, r 3544, 7th.
BARNEY PHILIP C (Lilla M) (Barney & Barney), h 2929 Front St.
Barney Walter T, ⚑ r 3530, 7th.
BARNEY & BARNEY (L W and P C Barney, E P Riecker), General Insurance and Loans, 207-209 Scripps Bldg 525 C. (See right side lines and page 27).
BARNEY & McKIE (G L Barney, J H McKie), Real Estate 344 C.
Barngrover Alan B, bkpr Sou Tr & Com Bank, r 2115, 4th.
Barngrover Wm W (Minnie B), atty, h 2115, 4th.
Barnhart Harriett G, student, r 3968, 3d.
Barnhart Harry C (Bird G), dentist 3968 3d, h 3968, 3d.
Barnhart Margaret B (wid J G), h 1804 Madison av.
Barnhart Percy L (Ruth S), curator Scripps Biological Institute, La Jolla.
Barnhart Robt E (Mary), r 4019 Congress, N. S. D.
Barnhill Lester, ⚑ r 840 B.
Barnhill Virgil, clk P O, Camp Kearny.
Barnsdale Geo, h rear 2248 N.
BARNSON REALTY CO, Stephen Bjarnson Mgr, 207 American Bldg 1007, 5th, Tel Main 4034.
Barnum Arvilla E Mrs, clk J A Westland, h 1042 F.
Barnum Clara S (wid J H), h 1333 Columbia.
Barnum Floyd E (L Merle), ⚑ h 4085, 3d.
Barnum Gorham N (Lourania M), h 4153 Georgia.
Barnum Henry P, h 4070 Stockton av, E. S. D.
Barr Alex, gardener 1560, 8th.

CALIFORNIA TRUNK FACTORY
Phone Main 3667
852-854 FIFTH STREET
TRUNKS and LEATHER GOODS That Wear
Buy at Our Factory and Save Money
The Store with the Revolving Wheel

CRANDALL'S PARASOL AND KEY FACTORY
1342 5th
LOCKSMITHS
TRUNKS OPENED
PARASOLS REPAIRED, COVERED AND MADE TO ORDER
EXPERT GRINDING OF SURGEONS INSTRUMENTS & TAILOR SHEARS
MAIN 1786 — HOME 1686

F. W. BRADLEY CO. FAMILY TRADE A SPECIALTY
TELS: HOME 1157; MAIN 157
WHOLESALE AND RETAIL
Prompt Free Delivery 1058 FOURTH STREET

BARR ANDW F (Mary A), real estate 4622 Park blvd.
Barr Chas H, r 1245 I.
Barr Curtis F, r 4620 Park blvd.
Barr Earle S (Frances G), painter 825 Market, h 1527 W Lewis.
Barr Frances G Mrs, music tchr 1527 W Lewis.
Barr Fred L, r 1245 I.
Barr J Wm (Mary A), r 1245 I.
Barr Nellie A, r 1527 W Lewis.
Barr Nellie R, r 1245 I.
Barr Saml, h 1245 I.
Barr Saml F, r U S Grant Hotel.
Barr Wm L (Ella M), clk, h 1234, 13th.
Barraclough Henry A (Clara G), mgr Akerman & Tuffley, h 3943 Portola.
Barragan Augustine (Julia), r 3740, 4th.
Barrager Frank J (Cora L), r 1145, 11th.
Barreras Manuel (Maria O), rest 501 W Market.
Barreto Rosario, r 2012 Kearney av.
Barrett Alfd T (Carrie B), R D Carrier P O, h Lamont nr Sunset av, Pacific Beach.
Barrett Bessie, r 1469, 9th.
Barrett C A, waiter U S Grant Hotel, r Hotel Albany.
Barrett Ellen C (wid O N), h 3830, 1st.
Barrett Ernest H (Anna H), clk J A Held, h 4844, 36th.
Barrett Evelyn, clk Holwassers, r 4664 Del Monte av, Ocean Beach.
Barrett Frances A (wid Stanford), h 1544, 7th.
Barrett Fredk A (Adah M), chief clk Pac Steamship Co, r 743 Date.
Barrett Geo N, meat ctr Model Market, r 421 E.
Barrett Helen M , r 3844 Sisson av.
Barrett Ida A (wid Jas A), r 2105 G.
Barrett Jas, r Golden West Hotel.
Barrett Jas M, slsmn Specialty Shoe Co, r 804, 3d.
Barrett Jesse, [illegible] r 229 F.
Barrett John, waiter R W Green, r 867, 10th.
Barrett Lenora V, r 3760 Shasta, Pacific Beach.
Barrett Maggie Mrs, h 3394 Herman av.
Barrett Nellie C Mrs, mgr Fletcher Annex, r 924, 8th.
Barrett Pauline, r 2105 G.
Barrett Robt A (Elizabeth), h 5107 Narragansett av, Ocean Beach.
Barrett Roy T (Ida), r 2105 G.
Barrett Saml E (Ethel M), ins, h 4618 Hamilton.
Barrett Stanley R (Irene E), metermn S D Cons G & E Co, h 2405 L.
Barrett Theo M (Nellie C), h 924, 8th.
Barrett Thos (Sarah), h 3760 Shasta, Pacific Beach.
Barrett Wm (Emma), r 4664 Del Monte av, Ocean Beach.
Barrett Wm H (Clara F), inspr S D Elec Ry Co, h 2736 L.
Barrette Steve, slsmn J C Peyton, r 944 State.
Barragan Horacio (Maria), r 3740, 4th.
Barrie Jessie, r 2070, 4th.
Barrientos Manuel, lab S D Elec Ry Co, r 1751 Julian.
Barrington Evelyn Mrs, tchr City Schls.
Barrios Jesus, r 2924 N.
Barrios Jose, r 2924 N.
Barrios Olimpia Mrs, h 2924 N.
Barrios Ygnacio (Lupie), h 2948 N.
Barritt Sarah E (wid Wm A), h 4156, 1st.
Barron Chas F, La Mesa Hts, R D 1, Bx 186.
Barron G Felix, rancher La Mesa Hts, R D 1, Bx 186.
Barron Nicholas, lab, r 828 G.
Barros Raymond (Mignon), r 830, 12th.

Barney & Barney
Insurance
Bonds, Loans
Liability
Compensation
PACIFIC MUTUAL LIFE INS CO
Scripps Bldg.
Rooms 207-209

ALLEN'S MILK
Producers and Distributors of
PURE MILK
FAMILY TRADE OUR SPECIALTY.
ALLEN'S DAIRY
RURAL No. 2
ALLEN'S CREAM

LIBERTY BUS LINE
DEPOT, 301 PLAZA SQUARE
CAMP KEARNY AND RETURN
WAITING ROOM CHECK STAND PHONE MAIN 1290

John Burnham & Company
212-214 TIMKEN BUILDING
REAL ESTATE LOANS AND INSURANCE

For All City County and State Information, Schools, Churches, Fraternal, Club, Trade and Labor Organizations see Miscellaneous Front part of Book

BARROW LUCIUS R (Pauline K), Postmaster and Custodian Federal Bldg, h 3912 Ibis.
Barrows Chas P (Nellie E), real est 410 B, h 2447 Dulzura av.
Barrows Edith L (wid N E), agt El Cajon Stage Line, h 2134 Franklin av.
Barrows Fannie L, (wid H L), h 2430, 2d.
Barrows Harley E (Anna), ⚑ h 270, 17th.
Barrows Jean R, r 2430, 2d.
Barrows Margaret D, r 2430, 2d.
Barrows Russell H (Clara W), aget Met Life Ins Co, r 2447 Dulzura av.
Barry Benj C (Rose), resident mgr Earle C Anthony (Inc), h 3659, 7th.
Barry Ellen M Mrs, r 304 A.
Barry Wm J, bartndr A A Finley, r 639 E.
Barsby John (Ruth), ⚑ r 2216 Market.
Barschig Chas E (Elizabeth), h 1809, 29th.
Barsimantov Isaac, clk Leo Grenbaum, r 930, 7th.
Barsook Nellie Mrs, housekpr Hotel Churchill, h 1546 Union.
Barstad Hans, lab, r 3151 Colton av.
Barstow Hotel, see Hotel Barstow.
Barstow Elisha B (Kate G), h 1442, 7th.
Barstow Kenneth G (Dora), printer 647, 7th, h 759, 17th.
Barstow Pitt Malcolm (Mary), miner, h 1442, 7th.
Barstow-Pitt Mary Mrs, beads 1154, 5th, r 1442, 7th.
Barstow Sarah H (wid Wm), r 3343, 1st.
Bart Wilhelmina M (wid F B), r 3585 Boundary, E. S. D.
Barteau Daisy M, lino S D Union, r 1166, 11th.
Barth Bruno E (Elizabeth), dept mgr Sou Electrical Co, h 2715 Clay av.
Barth Elise M (wid Rudolph), h 2218 Franklin av.
Barth Foundry & Machine Wks, Wm G Barth prop 1101-1145 Nutmeg.
Barth Marguerite E, r 2218 Franklin av.
Barth Wm G (Sophie Y), prop Barth Fndy & Machine Wks, h 1031, 22d.
Barthelmess Annie (wid Richd), r 1136 Sutter.
Barthelmess Richd F (Helen T), asst foremn S D Sun, h 1136 Sutter.
Barthol Mary M (wid S H), h 742, 19th.
Bartholf John C, ⚑ h 2960, 1st.
Bartholomew Chas H (Amine H), clk Wells Fargo & Co Exp, h 2848 Ash.
Bartholomew Dorothy A, student, r 2848 Ash.
Bartholomew Lee (Eva B), clk, r 2083 Woolman av.
Bartlett Carolina M, r 1125 Waverly la, La Jolla.
Bartlett Carrie Mrs, h 1730 L.
Bartlett Ernest L (Alva H), drftsmn City Engineer, h 3161 J.
Bartlett Fred R (Emma W), slsmn Sinclair's Ford Agcy, r 4273 El Cajon blvd.
Bartlett Geo R (Agnes), pressmn S D Union, r 643, 14th.
Bartlett Geo W (Jane), driver, h 4143 Pacific av, E. S. D.
Bartlett Grace B Mrs, tchr Washington Sch, r 2229, 2d.
Bartlett Hannah E Mrs, r 2239 F.
Bartlett Jack P (Mabel I), bartndr Julius Willers, h 1830 Tustin, Pt Loma Hts.
Bartlett Lida C (wid Stanley), h 1125 Waverly la, La Jolla.
Bartlett May, prin Girls Special Sch, h 3821, 5th.
Bartlett Phil, h 3842 Highland av, E. S. D.
Bartlett Richd (Mary R), Grantville Mission Valley, R D 2, Bx 120-A.
Bartlett Thos H (L Ida), carp, h 276 S 40th.
BARTLETT WALTER E (Violet A), chief dep City Clk City Hall, h 2044 State.
Bartley Bascom A (May M), fishermn, h 2230 Logan av.
Bartley Jas T, photo, r 1416 Front.
Bartley Media (wid Jas), h 1416 Front.
Bartley Walter S (Ella), fruits 3d se cor Plaza, h 1968, 1st.

HOTEL CHURCHILL
AMERICAN AND EUROPEAN
NINTH AND C STREETS
ABSOLUTELY FIREPROOF
Breakfast, 50c
Luncheon, 50c Dinner, $1.00
GEORGE L MAYNE, MANAGER

Willard STORAGE BATTERY T.B.A. TRADE MARK REGISTERED
1251-57 FOURTH ST.
J. Stanley La Sha IGNITION STATION
Willard STORAGE BATTERY T.B.A. TRADE MARK REGISTERED
MAIN 693

Bartlin Richd A, Dept Supt, 4427 Arch.
Bartling Richd A (Rosanna A), electr, h 4427 Arch.
Bartlow Raymond, clk P O, Camp Kearny.
Bartolo Frontiera (Sarah), fishermn, h 506 Ash.
Barton Alex, Artist, r 1477 A.
Barton Amelia Mrs, r 643, 6th.
Barton Bruce, blksmth, r 817 Columbia.
Barton B B, bill clk Santa Fe Ry freight Dept, r 4121 Jackdaw.
Barton Chas B, blkpr S D Lmbr Co, r 643, 6th.
Barton Daisy M, with The Marston Co, r 1416 Front.
Barton Faith S, student Cal Coml Col, r 3767 Albatross.
Barton Geo, r 817 Columbia.
Barton Geo K, baker, r 817 Columbia.
Barton Lloyd R, driver Cal Truck & Trans Co,, r 817 Columbia.
Barton Louise V, dentist ast, r 3767 Albatross.
Barton Mary, lndrs Bay City Towel Co, r 3155 Market.
Barton Mary (wid Edwd), r 215 11th.
Barton Percy R, r 532, 22nd.
Barton Robt H, h 3767 Albatross.
Barton Saml M (Sadie), sols, h 3155 Market.
Barton Stewart P (Emmanetta), foremn, h 109, 17th.
Bartscherer Eva V (wid J M), h 1240, 10th.
Bartz John, inmate St Joseph's Hospital.
Baruch Ike, r 1334, 1st.
Bash Bettie H Mrs, bkpr Hellers, r 1233 Robinson av.
Bash C Elmer (Bettie H), (Bash's Cleaning Shop), h 1233 Robinson av.
Bash Lottie H (wid Rice), h 1221 Robinson av.
BASH'S CLEANING SHOP (C E Bash), Cleaning, Pressing, and Repairing 1040 Broadway, Tel Main 4619.
Bashore Chas E (Mary E), gro 3202 K.
Bashore Wallace (Jessie E), rancher, h 3940 Mission av, E. S. D.
Basile Venjence (Sarah), fishermn, h 747 W Hawthorn.
BASKERVILLE E ROSCOE (Clara B), Attorney-at-Law 421-422 Owl Drug Co Bldg 1025, 4th, phone Main 1761, h 1834 Polk av.
Baskerville Mary Mrs, h 1445 B.
Baskerville Ralph L (Mary D), dentist 4143 University av, h 4033 Colonial av, E. S. D.
Baskerville Wm H (Alice E), bldg contr 4090 Ingalls.
Basken Florence M, r 4359 Park blvd.
Basquez Jose, car repr S D Elec Ry Co, r 3257 K.
Bass Harry (Kate), opr Obrikat-Meyer Fur Co, h 602, 19th.
Bass Jas G (Ella J), janitor Express Blk, h 761, 6th rm 22.
Bass Jas M, r 710 Beech.
Bass John A, lab, h 4620 Nebraska.
Bass Marguerite, r 710 Beech.
Bass Melissa M (wid J D), h 710 Beech.
Basserino Jos (Teresa), mgr Portina Cafe, r 443, 12th.
Bassett Eugene, lab, r 1330 W Palm.
Bassett Geo (Hazel), lab, h 1330 W Palm.
Bassett Jane M, dep City Treas, r 420 B.
Bassett Jean E Mrs, nurse Dr Jos Weinberger, r 1755 Union.
Bassett Laura A (wid Chas), h 3619, 29th.
Bassett Mary (wid J), r 1812 Altura pl.
Bassett Vera, tchr, r 3619, 29th.
Bastar Gustave, waiter, r 1207 Front.
Basterrechea Antonio, lab, r 828 G.
Bastlin Julia R, tchr Sherman Sch, r 1334, 7th.
Bastlin Mabel, r Haddon Hall.
Baston Geo (Fannie), gardener, h 41st se cor Woolman av, Chollas Valley

Henry Wiegand
Ladies' Tailor
PHONES
Home 1593
Main 2578
1161 FOURTH STREET

SUNSET ENGRAVING COMPANY
Commercial Artists and Engravers
9th Floor Timken Bldg.
MAIN 1517

TIP-TOP AND KLEEN MAID BREAD
MANUFACTURED BY SNOWFLAKE BAKING CO.
HOME 1047 MAIN 47
SOLD BY ALL GROCERS

A. V. JEDLICK LADIES' TAILORS
"The House of Individuality" 1131 SIXTH ST.

PRINTING
THE BEST OF PRINTING IS PRODUCED AT 850 THIRD ST. BY FRYE & SMITH

Baston Rolland S, lab, r 41st se cor Woolman av, Chollas Valley.
Batchelder Arthur B (Agnes B), bldg contr 2281 Irving av.
Batchelder Chester A (Flora A), carp, h 1924 Irving av.
Batchelder Clara E (wid Ira), (Webber & Batchelder), r 1010 Bway.
Batchelder Louise S, r 810 Ash.
Batchelder Nellie, tailor Milton The Tailor, r 2281 Irving av.
Batchelder Nellie M D (wid Fred), h 4071 Stephens.
Batchelder Robt C (Augusta H), bkpr Sou Tr & Com Bank, h 4951 Edgeware rd.
Bate John A (Kitty A), dept mgr Frevert Bledsoe Furn Co, h 2516 A.
Bateman Jas E (Laura), auto repr Fleming & Greene, h 218 Hensley.
Bateman Pearl M, nurse St Joseph's Hospital, r 3791, 6th.
Bater Edna Mrs, clk G S Pomeroy, r 1046 Bway.
Bates Albt jr, r 1240, 11th.
Bates Alice E Mrs, r 538 Hawthorn.
Bates Bessie, r 4653 Campus av.
Bates Carrie De F (wid L T), r 4733 Edgeware rd.
Bates David A, mgr Ocean Beach Lumber Co, h 1756 Cable, Ocean Beach.
Bates Edwin M, surveyor, r 3320 Grim av.
Bates Ellen S (wid G S), h 3320 Grim av.
Bates Ernest A (Rose), ⚑ h 1234 Front.
Bates Francis M (Anna), dairy, r Mission Valley, R D 2, Bx 145.
Bates Frank J (Mabel V), division dep collr U S Internal Revenue, h 1270 Cypress.
Bates Geo D, slsmn J W Leavitt & Co, r 3320 Grim.
Bates Jessie Mrs, r 4653 Campus av.
Bates Mabel V Mrs, tchr Brooklyn Sch, r 1270 Cypress av.
Bates Myrtle L, nurse, h 515 Pennsylvania av.
Bates Wm P (Blanche B), h 3584 Grim av.
Bathke John L (Josephine A), cigarmkr, h 4118 Cabrillo, E. S. D.
Bathurst Wm J (Anna), engr, h 2883 Newton av.
Batt Isaac N, bartndr Alex Williams, r 1331, 4th.
Battaglia Jos (Mary), fishermn, h 2345 Columbia.
Batten Walter J (Maggie R), boatbldr S D Marine Const Co, h 2435 Imperial av.
Batterton Frank (Eura L), prop New Era Book Store, h 2521 San Marcos.
Batterton Margaret, musician, r 2521 San Marcos av.
Batterton Robt V, clk Sou Tr & Com Bank, r 2521 San Marcos av.
Battin Ella E (wid Hanson T), h 344 West E.
Battin Kersey R (Katherine A), with The Marston Co, r 4561 Massachusetts av.
Batten Pauline R, r 4561 Massachusetts.
Battles Chas W (Ida M), with The Marston Co, h 2070 Julian av.
Bauchwitz Fred (Harriet), slsmn, h 4447 Gradana av, E. S. D.
Bauer Elizabeth, r 2423 L.
Bauer Henry (Minnie), h 2423 L.
Bauer Henry E (Augusta E), carp, h 4675, 44th.
Bauer Kasper (Mable A), r 3072 Works, R D 4, Bx 215.
Bauer Louisa Mrs, fur rms 869, 11th.
Bauer Max (Louisa), ⚑ h 869, 11th.
Bauer Thos J (Elizabeth), h 242 W Fir.
Bauer Walter J, r 851 W Market.
Bauer Wm P (Martha), fuel and feed 843 Market, h 3202 Boston.
Bauerle Michl, h 412 W Cedar.
Bauerlein Geo P (Alice M), painting contr, 1332, 10th.
Bauerlein Vita K, clk Eagle Drug Co, r 1332, 10th.
Baughman Edmund J (Jennie), r Mission Valley, R D 2, Bx 139-B.
Baugous J Vinson (Marcella), carp, h 1331 Front.
Baugous Marcella Mrs, clk E F Dierks, r 1331 Front.

EMMA EGBERT WILLIAMS
Manager
HEBRON HOME
For Aged People
(Incorporated)
Undenominational. Established by Emma Egbert Williams. 23 years experience in caring for aged people.
1825 NEWTON AVE.
PHONES
HOME 3255
MAIN 3869
SAN DIEGO, CAL.

¶ Publicity, Advertising, Circulars, Circular Letters, Motion Picture Advertising, Booklets, Billboards, Newspapers, Etc.
ARNOLD KRUCKMAN
Advertising Expert
674 Spreckels Building
Telephone Main 2492
San Diego

NEARPASS' SEED STORE THE LEADING SEED HOUSE IN SAN DIEGO—Established 1897
BOTH PHONES 522 SIXTH STREET Agents for CYPHERS Incubators

Baum Edith M Mrs, bkpr Arthur Cosgrove Co, r 930, 7th.
Baum Otto (Lena), driver, h 3775 Imperial av.
Baum Thos C (Edith M), real estate, h 930, 7th.
Bauman G A (Anna), ⚑ h 2214 Bway.
Bauman Jacob, h 3714, 5th.
Bauman John H (Jennie H), passenger and freight agt Santa Fe Ry, h 1436 Grove.
Bauman Lovina, r 3714, 5th.
Bauman Wm (Luella A), prop Magnolia Bar, h 4214 Jackdaw.
Baumann Karl J, asst circ mgr S D Union, r 1824 Logan av.
Baumann Louisa S (wid Carl), r 2220 E.
Baumbach Wm E (Mamie G), ⚑ h 7841 Herschel, La Jolla.
Baumbaugh Bertha P, phys, r 1319, 5th.
Baumbaugh Chas W (Bertha P), r 830, 6th.
Baumer Chas A (Grace F), ⚑ h 4657, 37th.
Baumer Jacob A (Hester J), h 3725 Highland dr, E. S. D.
Baumer Mary E (wid Chas M), h 1765 State.
Baumgadner Burns (Effie), ⚑ r 1373 C.
Baumgartner Amanda Mrs, r 1357, 3d.
Baumgarten Karl, r 302 Thorn.
BAUMSTARK ALBERT T (Elizabeth) (The Lenox Cafeteria), h 2431 Capitan.
BAUMSTARK CHARLES A (Marion) (The Lenox Cafeteria), h 1340, 3d.
Baverstock Gladys, bkpr Pfahler, Buelow & Fisher, r Coronado.
Bawier John (Bertina), h 3884 Florence.
Bawriose Juan (Francisca), mining eng, h 1502 Union.
Bax John E (Rose A), millmn, h 4545 Oregon.
Baxter Anna Mrs, r 3875, 5th.
Baxter Bert R (Grace), rancher, r 3030 State.
Baxter Chas E, r 1334, 7th.
Baxter Elmer M (Modesta A), slsmn U S Rubber Co, r 841, 16th.
Baxter Ernest W (Minnie), slsmn Mission Wine Co, h 1653, 6th.
Baxter Fannie G Mrs, r 3454 Union.
Baxter Frank W (Alma S), barber W J Weltin, h 1235, 1st.
Baxter Jas A (Anna), r 3875, 5th.
Baxter John A (Laura C), h 2667 National av.
Baxter Katherine, student, r 2832, 29th.
Baxter Lawrence A, bus mgr Strand Theater, r 2832, 29th.
Baxter Ralph, r 3875, 5th.
BAXTER WM L (Kate M), Attorney-at-Law, rms 223-226 Owl Drug Co Bldg, 1025, 4th, h 2839, 29th.
Bay City Towel & Linen Supply Co, J L Cox prop 1405 National av.
Bay City Hand Laundry, Mrs G B Araiza prop 2044 India.
Bay City Window Cleaning Co, E L Smith mgr 844, 4th.
Bay Shore Railroad Co, T A Rife Pres, J H McKie Sec, 344 C.
Bay Mettie R (wid S R), h 4721 Edgeware rd.
Bay View Hotel, Mary E Collins prop 509, 12th.
Bayer Betty, r 2580 C.
Bayless Clarence R (Minnie E), bldg contr 4078 Louisiana.
Bayless Earl C, ⚑ r 3984 Louisiana.
Bayless Frank C (Georgia M), h 3984 Louisiana.
Bayless Fred L, ⚑ r 3984 Louisiana.
Bayless Fred L, ⚑ r 3984 Louisiana.
Bayless Verna M, r 3984 Louisiana.
Bayley Thos E (Lina), piano tuner, h 3929 Park blvd.
Baynes Elizabeth V Mrs, h 2015 Kearney av.
Bayne Emma M, dressmkr, h 316 Grape.
Bayon Thos, r 337 F.
Bayside Apts, Mrs M M Mallon mgr, 3020 India.

Russ Lumber and Mill Co.
First and I Streets

ATTORNEYS ATTENTION
Searches made for Defendants in all California Directories or throughout the United States.
Affidavits Furnished.
LOS ANGELES DIRECTORY CO., 818 Broadway Central Bldg., Los Angeles

It's Our Business to Mind Your Business
MASTEN & KENDALL
919 SIXTH STREET
Place the Management of Your Property In Our Care

ELECTRIC FIXTURES AND SUPPLIES
HARTWELL ELECTRIC CO. DESIGNERS AND MANUFACTURERS 955 SIXTH ST.

ROGAN & COMPANY :: MORTGAGES
SAFE DEPOSIT FLOOR SAN DIEGO SAVINGS BANK

Bazier Jennie (wid Mitchell), h 3829 Van Dyke av, E. S. D.
Bazotte Geo, boot blk, 858, 4th.
Bazzini Camillo (Frances), waiter, h 312 So 38th.
Bazzini Ella, lndrs Bay City Towel Co, r 312 S 38th.
Beabes Howard L, auto opr, r 3814 Hugo av, E. S. D.
Beabes Moses S (Grace), auto opr, h 3814 Hugo av, E. S. D.
Beach see also Beech.
Beach Ada B Mrs, r 3673 Cherokee av, E. S. D.
Beach Carmen Mrs, r 1116 Front.
Beach Courtland J (Ada B), h 3673 Cherokee av, E. S. D.
Beach C, writer, r 867, 10th.
Beach Fredk H (Mabel), tchr city schs.
Beach Georgia Mrs, clk Ocean Beach Dancing Pavilion, r 5054 Brighton av, Ocean Beach.
Beach Homer C (Georgia), musician Ocean Beach Dancing Pavilion, h 5054 Brighton av, Ocean Beach.
Beach Jas A (Eleanor E), janitor Hamilton's, h 3526 Utah.
Beach Mary E Mrs, r 1515 Front.
Beach Millie I, student, r 4152 Park blvd.
Beach Wm P (E Myria), rancher, h 4152 Park blvd.
Beach Wm W, slsmn Neptune Sea Food Co, r 2054 State.
Beacham Carl, floorman Lusted Garage, r 1511, 11th.
Beadle Wm D (Marion L), r 3782 Cherokee av, E. S. D.
Beal Ida G (wid H M), tchr city schls.
Beal Winifred Mrs, trimmer R P Sorenson, r 1535, 4th.
Beale Earl (Dorothy), clk, h 1445 Front.
Beale Mary M, r 4046 Eagle.
Beale Mathew W (Rose A), h 4046 Eagle.
Beale Wm I, gro 1862 Logan av, h 1858 same.
Beaman see also Beman.
Beaman Elliott E (Mabel), rancher, h 67 Los Pinos av, Sierra Vista, R 3, Bx 65-A.
Beaman Iva R, bkpr Union Fish Co, r 129, 25th.
Beaman Jane (wid Thos B), h 129, 25th.
Beaman Sadie J, r 129, 25th.
Beaman T Arthur, foreman Standard Oil Co, r 129, 25th.
Beamer see also Beemer and Behymer.
Beamer Jesse A, r 1943 Irving av.
Beamer Peter W (Julia A), h 1943 Irving av.
Beamer Rachel Mrs, r 1240, 10th.
Beamon Milford M (Elizabeth), r 1142 K.
Beamon Truck Line, B H Steele, M F Sanclemente, F V Sanclemente, 333, 12th.
Bean see also Behn.
Bean Geo R, r 1357, 3d.
Bean Jas E (Myrtle), clk H E Prey, h 735, 19th.
Bean Mabel Mrs, prop Hotel Athens, r 1127, 5th.
Bean Raymond (Mabel), h 1127, 5th.
Bear see also Baer and Bare.
Bear Hattie Mrs, inmate County Hospital.
Bearce Myrtle, cashr, r San Diego Hotel.
Beard Ada S Mrs, forewmn Original French Laundry, r 4903 Hawley blvd.
Beard C, carp, r 944 India.
Beard Elizabeth (wid Jas), h 3990, 9th.
Beard Grover W (Anna M), r 3741 Hugo av, E. S. D.
Beardslee Geo M (Louise M), h 4118 Lark.
Beardslee W R Mrs, h 1373 C.
Beardsley Barbara, r 1333 Union.
Beardsley Emma (wid Hugh), r 1032 Isabella, Coronado.

PROCESS PATENTED BY THE SAVAGE TIRE COMPANY SAN DIEGO, CALIF.
GRAFINITE TUBES
THE ONLY INNER TUBE GUARANTEED NOT TO STICK TO THE CASING

V. WANKOWSKI & CO., INC.
V. WANKOWSKI, PRESIDENT W. McCLELLAND, VICE PRES. & SECY.
Loans, Real Estate, Insurance, Surety Bonds. PHONES: Main 2029 Home 1315 341-342-343 Spreckels Theatre Bldg.

Beardsley John O (Elizabeth), eng Fire Dept Sta 1, h 1633, 1st.
Beardsley John R (Ida A), sec S. D. Bldg & Loan Assn, h 1347 Dale.
Beare Arthur (Hilda I), r 564, 11th
Bearisto Claude (Ruth), r 506 West B.
Bearisto Frank J (Kate), tmstr, h 1558, 4th.
Bearns Bert, mech, r 1452 G.
Bearns Mattie (wid E P), h 1452 G.
Beartsley Emma (wid Heath), h 1425 Market.
Beasley C May Mrs, r 1414, 5th.
Beasley Mert M, r 1165, 1st.
Beaton Geo A (Octavia S), oil, h 1126 Arbor dr.
Beaton Thos, bartndr A A Finley, r 511 F.
Beatsen David (Emma), r 1434, 5th.
Beattie John N, tchr city schs, r National City.
Beatty Alfreda L, r 208 W Kalmia.
Beatty Earl M (Lois), carp, h 128 Cuyamaca, Sierra Vista.
Beatty Ivy Mrs, waiter Nick Liatas, r 1509, 1st.
Beatty Jas M, lab City opr dept, r 1456, 9th.
Beatty Louis, auto opr Doyle-Barnes Co, r 1456, 9th.
Beatty Nannie C (wid W M), h 3729 Conklin av, E. S. D.
Beaty Alice M, r 2296 Julian.
Beaty Jas (Mary), h 2296 Julian av.
Beaty John F, r 2296 Julian av.
Beaty Julia, phone opr, r 2296 Julian av.
Beaty N Eva, clk Pac T. & T. Co, r 1010 Hendricks.
Beaty Wm J, r 2296 Julian av.
Beauchamp Carl D, h 215, 11th.
Beauchamp Oscar E, waiter U S Grant Hotel, r 1420, 10th.
Beaudin Frank, shoe repr, 1541 F.
Beaudin Grace H Mrs, r 1541 F.
Beaudroit Louisa L, r 4534 Georgia.
Beauloye Henry (Marie C), lab, h 2219 Logan av.
Beaumont Thos, printer Frye & Smith, r 937, 5th.
Beauvais Evelyn R, nurse in charge S. D. Co Dispensry, r Ocean Beach.
Beaver Anna, prop Ninth St Hotel, h 547, 9th.
Beaver Fred, lab, r 1720, 5th.
Beaver Jos (Anna), cond S. D. Elec Ry Co, h 547, 9th.
Bebb A Geo (Sadie), painting contr, 4969 Narragansett av, Ocean Beach.
Bebeau Irene, r 3971 Castle, E. S. D.
Bebb Lucille, student, r 2482 B.
Becavar John, lab city opr dept, r 145, 2d.
Becerra Vicente(Guadalupe), lab, h 5, 17th.
Bechlin Otto.
Bechtel Thos E (Amanda L), r Hotel Churchill.
Beck Adam J (Beck & Camp), r 1543 Union.
Beck Alfd H (Jessie), r 3816 Granada.
Beck Alex, h 1236 Union.
Beck Alice M, cashr, r 2531 E.
Beck Axie M (wid Saml), h 2531 E.
Beck Esther A, cashr Sou Cal Bakery, r 3816 Granada.
Beck Frank, r Golden West Hotel.
Beck Hans P L, insp in charge Tijuana- U. S. Immigration Service, r San Ysidro.
Beck Harold J (Emma E), slsmn Boldrick Shoe Co, h 4322 Van Dyke av, E. S. D.
Beck Hattie A ,v-pres Ingersoll Candy Co, r 2406 B.
Beck Herbert C (Daisye C), mach, h 503 W Washington.
Beck Jack, r 946 Coast blvd, La Jolla.
Beck Jas M (Emma J), h 3816 Granada.

BENSON LUMBER
The Only Lumber Made in San Diego
MAIN OFFICE
Foot of SIGSBEE ST.

Ross & George
Bookbinders
Blank Book Manufacturers
and Paper Rulers
860 Third

SERVICE BRANCH
936
SECOND STREET
NEAR BROADWAY
SAN DIEGO
SAVAGE TIRES
HAVE YOU SEEN THE SAVAGE SERVICE CREED?

CONNER ADJUSTMENT BUREAU
G. E. CONNER MANAGER
PHONE MAIN 2683 "WE GET THE MONEY" 23 SEFTON BLDG.

CALIFORNIA IRON WORKS
ENGINEERS, FOUNDERS MACHINISTS
STRUCTURAL IRON AND STEEL CONTRACTORS
FREIGHT AND PASSENGER ELEVATORS
INCORPORATED
HOME 1336 SUNSET 1336
FOOT OF SEVENTH STREET SAN DIEGO, CALIFORNIA

Beck John D, lab S. D. Lmbr Co, r 618, 8th.
Beck John G (Laura), sec-treas Ingersoll Candy Co, h 1440, 6th.
Beck Laura F Mrs, r 946 Coast blvd, La Jolla.
Beck Louise E (wid August), h 411, 21st.
Beck Martha, r 2435 F.
Beck Robt H (Minnie H), r 3769 Cabrillo, E. S. D.
Beck Rush A, r 901, 7th.
Beck Ruth J, clk W. U. Tel Co, r 2531 E.
Beck, Washington R (Belle R), mach, h 3714, 4th.
Beck & Camp (A J Beck, F R Camp), barbers, 823, 4th.
Beckel Jacob (Nellie M), brewer S. D. Cons Brewing Co and pres S. D. Co Federated Trades & Labor Council, h 3124 Newton av.
Becker Aug G (Emma L), r 418 W Ivy.
Becker Anthony (Margaret), miner, h 4555 Texas.
Becker Bros Inc, props Waldorf Hotel and Cafe, 1037-1039, 4th.
BECKER BROS PIANOS for sale by Thearle Music Co, 640-644 Bwdy.
Becker, Chas (Isabel), porter, h 122 West E.
Becker Chas O (Agnes), brklyr, h 612 So Evans.
Becker Conrad W, hlpr Savage Tire Co, r 3035 G.
Becker Dorothy, clk Merritt Baking Co, 1308 E.
Becker Frank D, trans, 1301 C.
Becker Frank H (Dorothy), waiter, r 1308 E.
Becker Fred (Christina), h 5178 Grape.
BECKER GEORGE H (Maggie I), Dry Goods and Ladies' Furnishings, 845, 5th, h 2434 A.
Becker John D, driver F D Becker, r 1301 C.
Becker John P (Anna E), lab Balboa Park, h 3035 G.
Becker Joseph (Christina), barber, 3006 Ivy.
Becker J D, houseman Hotel Barbara Worth.
Becker Laura, r 418 W Ivy.
Becker Margaret W, r 3006 Ivy.
Becker Minnie M, r 3035 G st.
Becker Peter A (Rose B), plumber D A Deacon, h 732 Cerro Gorda av.
Becker Peter J, waiter Rudder's Cafe, r 3269 Ivy.
BECKER PETER J, Wholesale, 530 Market (H), h 3210 Macauley, Roseville, Pt Loma.
Becker Roscoe H (Dorothy), h 2540 India.
Becker Wm, h 3910 Monroe av.
Becker Wm B (Rachel M), sec Pac Photo-Engraving Co, h 1702 L.
Beckett Edith, clk First Natl Bank, r 721, 17th.
Beckett Eugenia C (wid Wm), h 1014 So Evans.
Beckett Fannie E Mrs, furrier, 1036, 9th.
Beckett John H (Fannie E), carp, h 1036, 9th.
Beckett N Cecil (Floy H), sec-treas Western Auto Supply Co, h 730 Pennsylvania av.
Beckett Reginald C (Minchen C), pres Western Auto Supply Co, h 4063 Hillcrest dr.
Beckett Robt B (Carrie A), motormn S. D. Elec Ry Co, h 2570 Imperial.
Beckett Wm H, treas Western Metal Supply Co, h 3760, 4th.
Beckley Emma Mrs, r 4554 North av.
Beckley Geo W (Agnes K), prop Grainger Corral, h 3048 C.
Beckley Homer H (Mabel), tailor, h 3936, 9th.
Beckley Wm (Maude), h 2729, 29th.
Beckman John A, carp, h 3093 Imperial av.
Beckman T, cook Burnap Grill.
Beckner Jennie B Mrs, r 518 Sampson.
Beckstrom Andrew J (Hannah), yard foremn McCormick Lmbr Co, h 3116 A.

PARADISE VALLEY SANITARIUM
NATIONAL CITY, CAL.

CHAS. R. McCORMICK LUMBER CO.
Wholesale and Retail Dealers BOTH PHONES OFFICE, YARDS, PLANING MILL AND WHARVES FOOT OF 24TH, ON BAY

Beckstrom Lawrence A (Ruth M), slsmn McCormick Lbr Co, h 1320, 31st.
Beckstrom Louise, tchr Brooklyn schl, r 3116 A.
Beckwith Sarah E (wid Warren), h 828 Prospect, La Jolla.
Becquet Harold B (Jean), pressmn Arts & Crafts Press, h 2035 Bway.
Beddow Jos A (Gertrude M), slsmn, h 3770 Sisson av, E. S. D.
Beden Thos A, bartndr, r 511 F.
Bedford John R D (Rosalba A), r 2860 Redwood.
Bedoc Nick (Maria), lab, h 3035 Jefferson, N. S. D.
Beebe Ella E (wid E C), r 1995 Woolman av.
Beebe Jack, r 1041, 6th.
Beebe John E (Mildred), h 1159 Union.
Beebe Milton E (Rosa J), h 2433 G.
Beech see also Beach.
Beech Ernest L (Lois O), clk Bishop & Co, h 516 Dewey.
Beech Scribner R (Matilda J), h 4508 Terrace dr.
Beecher Minnie, clk Holzwassers, r 3535 G.
Beechler Jos (Emma), slsmn S. D. Gas & Elec Appliance Co, h 120 Univ.
Beegan J J, r University Club.
Beekley Archie G, r 3529 Reed av, E. S. D.
Beekley H Del, clk, r 3529 Reed av, E. S. D.
Beekley Ira M (Elizabeth D), polisher Benbough Furn Co, h 3529 Reed av, E. S. D.
Beekley McKinley C (Mabel), r 4032 Klauber, E. S. D.
Beekley Ruth A, steno Brunswig Drug Co, r 3529 Reed av, E. S. D.
Beeler Bert V, auto mech Smith Taxicab Co.
Beeler Ira W (Louise), h 3420, 29th.
Beeman Wm A (Wilhelmina), r Pt Loma.
Beemer see also Beamer and Behymer.
Beemer Angeline Mrs, h 1115, 25th.
Beemer Bros (W E and W S), r 1115, 25th.
Beemer Walter S (Minnie E), h 2493 Imperial av.
Beemer Wm E, real est, r 1115, 25th.
Beere Edna L, with the Marston Co, r 4021 Albatross.
Beermaker Geo W (Daisy F), gen mgr Vancouver & San Diego Navigation Co and custom house broker, h 4029 Fairmount av, E. S. D.
Beers Elizabeth (wid Henry), r 1053, 10th.
Beers Gladys, nurse County Hospital.
Beers Lawrence C (Dorothy E), h 4588 Park blvd.
Beers Vera, nurse, 3500, 7th.
Beers Wm A (Sarah J), h 821, 21st.
Beers Wm R (Julia W), bkpr W P Fuller & Co, h 803, 21st.
Beery Benj S, student, r 1804 Ft Stockton dr.
Beery Helen M, student, r 1804 Ft Stockton dr.
Beery John E Rev (May D), h 1804 Ft Stockton dr.
Beeson Alonzo, lab, r 1125 G.
Beeson Amanda (wid E S), h 3835 Harney, N. S. D.
Beeson Enos S, blksmth, r 1266 Hendricks av.
Beetle Ella N (wid E C), r 3834, 8th.
Beetschen Chas, warehsmn Nason & Co, r 1105, 12th.
Beetschen Gottlieb, r 3060 E.
Beetschen Lydia, r 3060 E.
Beetschen Rose E, maid, 1516, 7th.
Beffel Anthony, shoe repr, 4333 Park blvd.
Begelman Frank E, r 2246 K.
Begelman Harry S, auto opr, r 2246 K.
Begelman Morris (Anna), h 2246 K.
Begelman Rosalyn T, phone opr Pac T. & T. Co, r 2246 K.
Begelman Ruth, phone opr Pac T. & T. Co, r 2246 K.

T. S. CHILDS
DENTIST
1027 5TH STREET
PHONE MAIN 988

Write Us for Mailing Lists
Any Trade or Profession Here or Anywhere
=
San Diego Directory Company

KETTNER & SALMONS
The Insurance Men
SOUTHERN TITLE BLDG.
PACIFIC 244 HOME 1344
WRITE—Life Fire Burglary Health Bonds Automobiles Accident Liability Plate Glass Workmen's Compensation

DR. ZAUS Z. JACQUES'
SCHOOL OF
PSYCHOLOGICAL AWAKENING AND EXPRESSION
Phone, Main 2144 1023 SEVENTH STREET Corner of Broadway

Harry Fisher & Co. GENERAL INSURANCE REAL ESTATE BONDS 240 C STREET

Beggs Cora M, h 2266, 5th.
Beggs Wm B (Agnes L), auto opr, h 3860 Division.
Beharrell Marjorie, tchr Sherman sch, h 109 University av.
Behme Albt C, pharm Monarch Drug Co, r Ocean Beach.
Behn see also Bean.
Behn Emil T (Magdalena M), painter, h 3186 L.
BEHNING PLAYER PIANOS for sale by Thearle Music Co, 640-644 Bwy.
Behnke H A, h 1714 B.
Behnke Mabel A, wkr Munger Lndy, r 1714 B.
Behr Dena Mrs, waiter Harmony Cafeteria, r 1055, 5th.
Behren Alice, r Forward Bird Rock.
Behren Earl, nursery, Forward Bird Rock.
Behren Inez Mrs, h Forward Bird Rock.
Behrens Otto J (Clara W), h 2984 Franklin av.
Behrens Robt, r 1267, 11th.
Behrens Wm (Sarah), tailor S H Price, h 1267, 11th.
Behrensmeyer Ebert E, messgr Sou Title Guaranty Co, r 2230 Albatross.
Behrensmeyer Ida E (wid Edwd T), nurse Dr J F White, h 2230 Albatross.
Behrman August (Thea), r 4233 Park blvd.
Behymer see also Beamer and Beemer.
Behymer Josephine M (wid Grant), seam Ballard & Brockett, h 1555 Front.
Behymer Vernon L, r 1555 Front.
BeilEmmon H (Nellie M), h 727½, 24th.
Bekan Thos, r Golden West Hotel.
Beland Thos, carp, r 133 W Broadway.
Belanger Eva A, student Cal Coml Coll, r 935 Bwdy.
Belardino Antone (Marie), r R D 2, Bx 158-E.
Belardino Jos (Benedetta), pdlr, h 1929 Arctic.
Belasco Frank B (Nellie), slsmn, h 846, 9th.
Belasco Sarah, r 631, 14th.
Belcher Courtney C, auto opr Merchants Spl Delivery, r 3952 Iowa.
Belcher Frank J Jr (Virginia), v-pres First Natl Bank, h 241 W Kalmia.
Belcher Geo (Maud), watchmn, h 2214 National av.
Belcher Harold W (Hazel S), pres Merchants Spl Delivery, h 2682 A.
Belcher Hattie P (wid E S), h 3952 Iowa.
Belcher Jas L (Nannita B), h 4559 Park blvd.
Belcher Noble E (Norma E), r 4685 Arizona, R 2, Bx 60-F.
Belchez Juan, bussmn Morgan's Cafeteria, r 1450, 4th.
Belden Alfonso W (Joy P), h 1300 C.
Belden Apts, Mrs S I Crowley mgr, 867, 10th.
Belden Frank E (Lizzie M), mining, h 1995 Woolman av.
Belden Frank O Rev, (Lillian B), pastor First Baptist ch, h 3223, 2d.
Belden Joy P Mrs, mgr Alfonso Apts, r 1300 C.
Belden Lawrence B, r 3223, 2d.
Belden Marion F, r 3223, 2d.
Belden Mabel L, r 3223, 2d.
Belden Mirella Mrs, r 2252, 4th.
Belding Grace M, r 248 W Fir.
Belding Rainsford W, bldg contr, 248 W Fir.
Belding Sanford W (Myrtle), sec bd of education, h 1428 Grove.
Belew Jos M (Myrtle), h 3869 Chamoune, E. S. D.
Belisle Cleyve (Selma A), motrmn S. D. Elec Ry Co, h 4627 Park blvd.
Belknap Jerome W (Mary E), farmer, h 4783, 38th.
Bell Albt E (Emily), with The Marston Co, h 4520 Georgia.
Bell Andw R (Emelia T), h 3959 Harney, N. S. D.
Bell, Andw T, r 3959 Harney, N. S. D.
Bell Catherine E (wid Hugh), r 3033 Clay.

HARRY FISHER & CO.
GENERAL INSURANCE, REAL ESTATE, BONDS
240 C STREET

Thearle Music Co.
640 BROADWAY
MAIN 798
HOME 1198

Bell Clarence E (Kitty), marble wkr, h 1412 C.
Bell Curtis, meat ctr Spring & Sprague, r 635, 15th.
Bell Danl L, painter, h 1115, 33d.
Bell Dwight D (Lucy C), Atty 235 Bway rm 416, r3568 Front.
Bell Elmer, r 1038 F.
Bell Emma B (wid J A), lndy wkr La Jolla French Lndy, h 7861 Herchel, La Jolla.
Bell Flora A, solr, r 2106 K.
Bell Frank (Helen S), phys, 520 E rm 409, h 3576 Kansas.
Bell Geo E, r 2018 Julian av.
Bell Geo P, r 7861 Herschel, La Jolla.
Bell Geo T, foreman, r 3959 Harney, N. S. D.
Bell Geo W (Emma S), h 1604 Monroe av.
Bell Gertrude S, tchr State Normal sch, h 4576½ Park blvd.
Bell Ginevra, r 4576½ Park blvd.
Bell Gladys M (Margaret A), clk, r 3842 Martin av.
Bell Glenn T, with The Marston Co, r 4471 New Jersey.
Bell G J Mrs, opr Rosenfeld's Elite Button Co.
Bell Harden B (Janette E), rancher, h 3950 Park blvd.
Bell Harrison W, h 2560 I.
Bell Hazel R, student, r 2143, 2d.
Bell Henrietta, dept supt Bishop & Co, r 517, 19th.
Bell Henry, r 3943 Vermont.
Bell Horace R (Mary M), gro 131 Hawthorn, h 2143, 2d.
Bell Ida Q (wid W G), nurse, h 3066 Valle av.
Bell Jean E (wid Chas), h 458 Prospect, La Jolla.
Bell Jennie R (wid J R), h 2610 San Diego av, N. S. D.
Bell John, h 2018 Julian av.
Bell John A (Virginia), 4075 Normal.
Bell John R, r 3033 Clay av.
Bell Joseph, clk Western Metal Sup Co, r Lemon Grove.
Bell Jos P, r 559 University av.
Bell Jos V (Amelia), h 4078 Cherokee av, E. S. D.
Bell Katherine E (wid Hugh), r 3033 Clay av.
Bell Leonora, r 3950 Park blvd.
Bell Lily, r 3032 Ivy.
Bell Lydia M (wid H J), h 3842 Martin av.
Bell Madison H (Dollie), cigars, 415 Bway, h 1722, 6th.
Bell Maggie (wid L David), r 741 Hawthorn.
Bell Nancy F, r 3950 Park blvd.
Bell Nelson D (Trudie M), slsmn Doyle-Barnes Co, h 3504 Ray.
Bell Norma L, tchr city schs.
Bell Portia, faculty sec State Normal sch, h 4576½ Park blvd.
Bell Presley W (Margaret M), r 1028, 22d.
Bell Real Estate & Investment Co (W A and L C Sutherland), 922, 7th.
Bell Robt E, r 2811 B.
Bell Robt H, r 741 W Hawthorne.
Bell Robt W, rancher, r 3950 Park blvd.
Bell Ronald (Josie), h 1816 Clove, Pt Loma Hts, Pt Loma.
Bell Roscoe A, r 3033 Clay av.
Bell Rose E (wid Oscar), r 244, 21st.
Bell Rowena E, lndy wkr La Jolla French Lndy, r 7861 Herschel, La Jolla.
Bell Saml D (Rose M), h 3527, 31st.
Bell Saml W (Katie), h 4194 Highland av, E. S. D.
Bell Trudie M Mrs, bkpr Gillmore & Co, r 3504 Ray.
Bell Varna, student, r 1722, 6th.
Bell Zelotes, inmate County Hospital.
Bella Jos, mach West Coast Gas Engine Co, r 516 West C.

Victrolas
PIANOS.
KNABE
Knabe-Ampico
VOSE-KIMBALL
DECKER
KOHLER & CAMPBELL
MARSHALL & WENDELL
AUTOPIANO
GULBRANSEN & DICKINSON

Ross & George
Bookbinders
Blank Book Manufacturers
and Paper Rulers
860 Third

California Washing Powder
Will not hurt the hands
USE NO SOAP
Ask for the Yellow Package
Makes Your Clothes as White as Snow

SAN DIEGO FARM & MORTGAGE COMPANY
617 "E" STREET TIMKEN BLDG.
PHONES Pacific 1841 Home 2245
FARM LANDS — SURETY BONDS — GENERAL INSURANCE BUILDING LOANS —

ATTORNEYS ATTENTION
Searches made for Defendants in all California Directories or throughout the United States. Affidavits Furnished.
LOS ANGELES DIRECTORY CO., 818 Broadway Central Bldg., Los Angeles

Bella Vista The, Mrs Paula Silberhorn prop, fur rms, 1309, 2d.
Bellamy Arthur H (Lela L), bkpr S D Co Garage, h 757, 11th.
Bellamy Arthur H, lab, r 1046, 12th.
Belle View The, R Lehmann mgr, fur rms, 414 G.
Bellegay Alex L Rev retired, r 504 University av.
Beller Archibald M, expr, 922, 7th.
Bellezza John, r R D 2, Bx 88-B.
Bellezza Marguerite, r R D 2, Bx 88-B.
Bellinger Etta (wid W E), h 1468 C.
Bellinger Emma, r 3694 Colonial av, E. S. D.
Bellinger Henrietta M, r 1468 C.
Bellinger Louis (Elizabeth), r 3694 Colonial av, E. S. D.
Bellis Bernice, r R D 2, Bx 325.
Bellis Ella F, clk W C Topping, r 4609 Edgware rd, R 2, Bx 325.
Bellis Grace M (wid A G), r 4609 Edgware rd.
Bellis Harry S (Ruth), carrier P O, h 4609 Edgware rd.
Bellis Harry S Jr, r 4609 Edgware rd.
Bellis R Atwood, r 4609 Edgware rd.
Bello Adelaide, stripper A Sensenbrenner & Sons, r 1456, 1st.
Bello Amparo, stripper, r 1456, 1st.
Bello Manuela, stripper, r 1456, 1st.
Bello Rebecca, stripper, h 1456, 1st.
Bello Rosario, stripper, r 1456, 1st.
BELLON WALTER (Nettie C), Inspector Hotels, Lodging and Tenement Houses and Plumbing Inspector Health Dept City Hall, h 2968 F.
Bellows Jas A (Alice A), motrmn S D Elec Ry Co, h 3706 Georgia.
Bellows Lawrence H, r 3706 Georgia.
Belmont Geo L, r 1039, 12th.
Belmont Hotel, W M Haste mgr, 926, 3d.
Belmont Lucretia M, with the Boston Store, r 1039, 12th.
Belovich Max, waiter Slavonian Club, r 1262, 1st.
Below Wm C, r 209 Ash.
Belshe Helen G Mrs, public steno, 1015, 1st rm 507, r 4510 Muir, Ocean Beach.
Belsher Jas L (Nanita B), phys, h 4559 Park blvd.
Belt Elmer B (J Maude) (Squires-Belt Co), h 4061 Goldfinch.
Belt D Glen (Frances M), acct C S Hardy, h 2410 I.
Belt Geo S (Eliza E), porter, h 719 So 30th.
Belt Katherine (wid J I), r 2410 I.
Belton Caroline I, h 3653, 7th.
Beltram Albt P, lab, h 1737 Linwood.
Beltram Emma, r 940 Front.
Beltran Manuel (Pauline), fur rms, 735 Front, h 728, 1st.
Beltran Fredk (Marie), waiter, h 1625 Atlantic.
Belvin Gertrude, dom, 1819 Lyndon rd.
Belyea Frank (Caroline L), electr, h 2170 Harrison av.
Belz Maud Mrs, r 41, 19th.
Beman see also Beaman.
Beman W J, slsmn W Huisveld & Sons, r 645 Beech.
Benard see also Barnard and Bernard.
BENARD ERNEST (Marguerite), Prop Mission Valley Nursery, R D 2, Bx 156 Mission Valley, Tel Hillcrest 350 W-1.
Benard Lily C, bkpr Allen's Dairy, r Mission Valley R D 2, Bx 156.
Benbough Building, 1133, 5th.
Benbough Chas (Florence), r 1730 K.
BENBOUGH CLEANERS (Phillip Duggan mgr, Cleaners and Dyers "De Luxe," 1132, 6th, Tels Main 3850, Home 2111.
Benbough Florence E Mrs, r 1730 K.

Pfahler Buelow & Fisher
=
Commercial Linotype Compositors
=
860 3RD

CONSULT THE
BROWN OPTICAL CO.
1011 FIFTH STREET
GROUND FLOOR AMERICAN BLDG.
MAIN 2997
HOME 1430

TEFFT TRANSPORTATION
MOVES ANYTHING
MAIN 4863 1143 SECOND ST HOME 4864

BENBOUGH FUNERAL PARLORS (P J and Grace L Benbough), Funeral Directors and Embalmers, Date se cor 7th, Tels Main 142, Home 1388 (see page 47).
BENBOUGH FURNITURE CO (H L Benbough Pres and Mgr, Edward Champion Sec, Richard C H Benbough Treas, Furniture, Carpets, Draperies and Office Equipment, 1177, 5th, Tels Main 323, Home 3213.
Benbough Harry L (Verna G), pres and mgr Benbough Furniture Co, h 1799 Ft Stockton dr.
BENBOUGH PERCY J (Grace L) (Benbough Funeral Parlors), h 743 Date, Tels Main 142, Home 1388.
Benbough Robt C, r 3620 Front.
Benbough Richard C H (Louise M), treas Benbough Furniture Co, h 3620 Front.
Benbough Sarah A (wid I W), r 3127 Kalmia.
Benbough Wm E, Prop Ocean Beach Dancing Pavilion, office 1025, 4th rm 208, h 4879 Long Branch av, Ocean Beach.
BENBOUGH & GILLONS INC (John A Gillons Pres, Clair A Nelson V-Pres, N D Kuhlman Sec-Treas, Clothing, Men's Furnishings and Hats, 1041-1045, 5th.
Benbow Mattie Mrs, h 3554 Cabrillo, E. S. D.
Benbow Morris, r 3554 Cabrillo, E. S. D.
Benbrook Arnold J (Alice M) ■, r 3129 Herman av.
Benbrook Lowry J ■, r 3129 Herman av.
Bender Edwd J (Emma J), carp, h 4557 Delaware.
Bender Forest E (Letha), r R D 4, Bx 105-E.
Bender Genevieve, r 3732 Front.
Bender Henry, mgr Utah Construction Co, r El Centro.
Bender Jos E ■, r 4557 Delaware.
Bender Josephine, phone opr, r 2048 Woolman av.
Bender Louis F (Gertrude), Prop Hotel Washington, h 423 F.
Bender Mary (wid Harrison), h 2404 F.
Bender Milton H, clk Western Metal Supply Co, h 2966 Union.
Bender Morris (Yetta) (United Mfg Co), h 945, 26th.
Bender Willard D ■, r 4557 Delaware.
Bender Wm, r 605 G.
Bending Harley, warehsmn S D Poultry Producers' Assn (Inc), r 1480 Market.
Bendix Paul (Katie), master mech, h 3775 Boundary, E. S. D.
Bendixen Anna M Mrs, h 3846 Daley av, E. S. D.
Benecke John W, clk Heller's, r 1332 C.
Benedict Christine, asst W R Byars, r 3845, 4th.
Benedict Debbie Mrs, r 1366, 2d.
Benedict Edwin E (Sophia A), h 3009 Grape.
Benedict Ethel J Mrs, checker, Pullman Cafeteria.
Benedict F J, r Golden West Hotel.
Benedict Guy (Ethel J), carver Pullman Cafeteria.
Benedict Levi M, r 4630 Alabama.
Benedict Louise Mrs, clk Liberty Bus Line, r 1435, 10th.
Benedict Mary (wid S J), r 4358 Monte Vista av, E. S. D.
Benesch John (Ida), h 41st se cor Woolman av, R D 3, Bx 55-B.
BENEVOLENT AND PROTECTIVE ORDER OF ELKS, San Diego Lodge No 168, Robt C Jones sec, Bway nw cor 2d.
Benfield W E (S Margt), pharm Plaza Prescription Pharmacy, r 743 Date.
Beng Roy (Frances) ■, h 141 F.
Bengel August E, cigars, 958, 6th, r 941, 11th.
Benger Wm (Minnie), mgr Hotel Lubin, h 212 West C.
Benglor Chas H (Lucinda) ■, r 3944 Cleveland av.
Benjamin C C Co (C C Benjamin), real est, 1023, 2d, rm 306.

IRWIN & CO.
HAY, GRAIN, FLOUR, MILL FEEDS, POULTRY FEEDS, GRAIN BAGS, WOOL BAGS, SACK TWINE, COAL
Main office FOURTH AND K
PHONES: MAIN 440 HOME 1440

American National Red Cross
San Diego Chapter
Headquarters 809 Sixth
Maryland Hotel Bldg.
Phone Main 1992

PATENTS
A. B. BOWMAN
ATTORNEY AT LAW
311 UNION BLDG. MAIN 378-2223W
SAN DIEGO, CAL.

ORT IRON WORKS
PHONE MAIN 1920
11TH AND IMPERIAL AVE.

WE COLLECT WHERE OTHERS CAN NOT
MERCHANTS ASSOCIATION COLLECTION BUREAU
H. A. COLLINS, SEC'Y
ROOMS 611-12 TIMKEN BUILDING
MAIN 116
HOME 1980

Benjamin Chas C (Edith G) (C C Benjamin Co), h 2035 Bway.
Benjamin Edith G Mrs, public steno and notary, U. S. Grant Hotel, r 2035 Bway.
Benjamin Edwin A, Notary and Asst State Inheritance Tax Appraiser, 520 E rm 808, h 3851 S.
Benjamin Finley, metal wkr Toms & Blair Sheet Metal Co.
Benjamin Martha A (wid H R), h 3851 Valle av.
Benn John P (Nancy A), r 1557, 2d.
Benn Zachariah, cook J W Rohrs, h 1143, 7th.
Bennan Jos, marine supt Spreckels Bros Com Co.
Benner Jos S (Nellie E), h 3916 Alameda pl.
Benner Reginald P (Mary L), auto livery, 1611, 5th.
Bennet Clarence A, r 4469 Park blvd.
Bennett Abraham L (Sebe A), blksmth, 929 University av, h 1436 Blaine.
Bennett Alonzo (Lulla), clk A Stephenson, r 207 Market.
Bennett Anna M Mrs, housekpr U. S. Grant Hotel.
Bennett Anna P (wid M A), h 4054 Daley av, E. S. D.
Bennett Arnet J (Lula), eng, h 3015 Newton av.
Bennett Bertha, r 448 Rosecrans, La Playa, Pt Loma.
Bennett Bessie E, choc dipper Ingersoll Candy Co, r 2955 Clay.
Bennett Chauncy J, batteryman J S La Sha, r 1324, 12th.
Bennett Chas E (Edna), r 4194 Highland av, E. S. D.
Bennett Chas P (Fanny), rest 7888 Girard, La Jolla.
Bennett Chas R, auto opr Pt Loma Lndy, r Mission Valley.
Bennett De Forest P, r 4905 Del Mar av, Ocean Beach.
Bennett Earl, picture opr Alhambra Theatre, r 965, 5th.
Bennett Earl, wkr Troy Lndy, r 1436 Blaine.
Bennett Ernest R (Anna), carp, h 806, 27th.
Bennett Edwd, lab, r 133 W Bway.
Bennett Forest E (Lena B), carp, h 4470 Perfect.
Bennett Frances E, r 2843 C.
Bennett Francis S (Edna M), water tender S D Cons G & E Co, h 4382 Hugo av, E. S. D.
Bennett Frank D (Lida M), h 2215 Woolman av.
Bennett Frank W (Minnie P), acct, h 526 Sampson.
Bennett Fred A (Nellie) ▭, h 2172 Front.
Bennett Fred L (Mary S), asst supt Met Life Ins Co, h 3761 Herbert.
Bennett Geo E (Louise H), bldg contr, 3843 Cherokee av, E. S. D.
Bennett Geo W (Greta), r 1151, 1st.
Bennett Gladys R, r 2215 Woolman av.
Bennett Harriet M (wid L J), h 3170 N.
Bennett Harry W, r 1826 Bancroft.
Bennett Henry E (Dorothy K), engrav J Jessop & Sons, h R D 3, Bx 90-B.
Bennett Henry N, clk P O Camp Kearny.
Bennett Herbt (Estella R) ▭, h 3974 Texas.
Bennett Ida M, prin Seventh Day Adventist school, h 669, 18th.
Bennett Israel L (Margaret L), janitor Pac T & T Co, h 2925 Webster av.
Bennett I Grace Mrs, phone opr Pac T & T Co, r 4736 Pt Loma av.
Bennett Jas L (Caroline), mech Lamb & Hinckley, r 3755 Front.
Bennett Jas N (Cora S), h 4718, 48th.
Bennett Jane H Mrs, h 1240 C.
Bennett Jennie M (wid D W), Matron Police Dept, r 3034 Grape.
Bennett Jesse (Eliza), r 1324, 12th.
Bennett Jessie A Mrs, h 1324, 12th.
Bennett Jos, blksmth S D & Ariz Ry, h 3712 Columbia.
Bennett Jos H, clk City Bd of Health, h 2843 C.
Bennett Jos W (Grace I), h 4736 Pt Loma av, Ocean Beach.
Bennett Justin T (Myrtle H), r 3101 Logan av.
Bennett Kate, maid Hotel Upas, r 3359, 5th.

INSURANCE
FIRE AND AUTOMOBILE
MORTGAGE LOANS
N. L. COLEMAN
410 B STREET
PHONE, MAIN 999

LIGHTING, STARTING, IGNITION AND BATTERY SERVICE
ALWAYS OPEN
AUTO ELECTRICAL EQUIPMENT CO.
SERVICE 932-4-6 EIGHTH ST. AUTOMOBILE ELECTRICIANS PHONE MAIN 900

Bennett Lester A, news dlr, 1054, 3d.
Bennett Lester E (Edith), tmstr Irwin & Co, h 2930 Whitman, N. S. D.
Bennett Levis F, clk, r 1324, 12th.
Bennett Lou, seam, r 1570, 3d.
Bennett Louise, clk East San Diego State Bank, r 3843 Cherokee, E. S. D.
Bennett Mabel (wid Chas), r 3176 J.
Bennett Mack, hlpr S D Planing Mill, r 806, 27th.
Bennett Margaret L Mrs, r 2925 Webster.
Bennett Mary (wid Jno D), h 3180 Franklin av.
Bennett Mary E (wid Henry), r 2263 K.
Bennett Mary J (wid Legro), h 4127 Castle, E. S. D.
Bennett Meryl M, window trimmer Ballard & Brockett, r 2128 E.
Bennett Minnie B Mrs, gro, 526 Sampson.
Bennett Oscar L (Mary B), exp, 702 C.
Bennett Ray (Emma K), h 3144 Franklin av.
Bennett Robt (Agnes M), linemn, h 567, 17th.
Bennett Rose M, r 1555, 8th.
Bennett Ruth N, student, r 526 Sampson.
Bennett Saml T, h rear 2165 Kearney av.
Bennett Sarah L (wid M P), h 2955 Clay av.
Bennett Theo (Isabelle), farmer, h 3911 Eagle.
Bennett Thos E (Laura M), mgr S D Loan Co, h 854, 21st.
Bennett Vernon F (Edna F), steno legal dept Spreckels Cos, h 3739, 5th.
Bennette Richd E (Emma L), photo, 820, 5th, h 1424 Myrtle av.
Bennington Wm L, r 2032, 4th.
Bennis Marco (Ursula), cook City Jail, h 3280 J.
Bennis Mary, r 3280 J.
Benoit Rene, waiter, r 3359, 5th.
Benoit Victor (Ida E), h 706, 21st.
Benschuetz Robt A, waiter Rudder's Cafe, r 1452, 6th.
Bense Thornton, r 536 F.
Bensel Frankie Mrs, seam R W Deming, r 536 F.
Bensfield Nick, waiter Jos Mergen.
Bensfield Edwd, r 1434 Myrtle av.
Bensfield Oscar M (Anne E), r 1434 Myrtle av.
Bensinger Colombo S, 2012 India.
Benson Ada L, steno, r 3176 L.
Benson Albt H, r 2495 Congress, N. S. D.
Benson Andw (Benson & McGuire), r 868 State.
Benson Annie (wid Aug), h 2495 Congress, N. S. D.
Benson Axel H, tailor N J Roy, r 3134 Juniper.
Benson A M, h 1727 State.
Benson Chas, carp, h 3020 India.
Benson Chas E, pres Pac Photo Engraving Co, r National City.
Benson Edna A, mgr Home of Truth, h 1144, 25th.
Benson Edwd E (Ida), eng, h 3962 Harney, N. S. D.
Benson Mrs Elizabeth, millinery, 1064, 3d, r 1029, 25th.
Benson Frank T, lab City Operating Dept, r 945, 19th.
Benson Geo, r 565, 12th.
Benson Gertrude E, student, r 3176 L.
Benson Ida (wid O A), h 4516 North av.
Benson Julia, 3525, 7th.
BENSON LUMBER CO (Inc), F M White Genl Mgr. Main Office Yards and Sawmill foot of Sigsbee (South 21st). (See front cover and page 32).
Benson Mabel J, r 4516 North av.
Benson Mollie E (wid Geo A), h 1557, 1st.
Benson Peter N (Elizabeth), boilermaker, h 1029, 25th.
Benson Wm P (Charlotte M), watchmn City Park Dept, h 3176 L.

Russ Lumber and Mill Co.
First and I Streets

Office Buildings
With their tenants see Pages 12-14

Eight Floors of Quality and Beauty in Furniture, Carpets, Rugs, Draperies, Office Equipment, Stoves, Phonographs.
EASY PAYMENTS
FREVERT-BLEDSOE FURNITURE CO.
SIXTH AND C STREETS

E. L. KENDALL 1027 FIRST ST.
GENERAL INSURANCE MAIN 1633 HOME 2561

PRINTING THE BEST OF PRINTING IS PRODUCED AT 850 THIRD ST. BY FRYE & SMITH

Benson & McGuire (Andw Benson, J L McGuire), rest, 133 F.
BENT LEAVITT M (Alice E), Mgr Hercules Powder Co, h 2432 Front.
Bent Robt J, clk, h 4012 Utah.
Bentley Arnold W, clk Pac T & T Co, r 3937, 9th.
Bentley Clara H (wid W H), h 3941, 9th.
Bentley Frank M (Mary), longshoremn, h 433 W Grape.
Bentley Harold A, clk Pac T & T Co, r 3937, 9th.
Bentley Jas O (May L), carp, h 3937, 9th.
Bentley Mary (wid Oscar), r 3937, 9th.
BENTLEY OSTRICH FARM (INC), H J Pitts Pres, C W Mack Sec-Treas, Park blvd ne cor Adams av at Mission Cliff Gardens, Tel Hillcrest 402.
Bentley Wm H (Rosina S), slmn Geo H Becker, h 4560 North av.
Bentley Wm H jr, dftsmn, r 4560 North av.
Benton Chas H, r 1366 Front.
Benton Chester T, porter The Leader.
Benton Dudley C (Hazel G) (Gillespie & Co) (Pacific-Heath Duplex Co), h 235 Quince.
Benton Jack, slsmn Armour & Co, r Coronado.
Benton Mary L, tchr State Normal Sch, r 235 Quince.
Benton Orlando N, with The Marston Co, h 934 Ash.
Benton Ralph S (Helen A), stockmn, h 4202 Palmetto Way.
BENTON ROOF CO (C H Benton), Roofing Contrs, Building Paper, Deadening Felts, 250-260, 5th. Phones Main 4574, Home 4746. (See page 11).
Benton Walter D (Anna R), U. S. meat inspr, h 338 Douglass.
Benton Wilhelmina Mrs, 748, 1st.
Benton Wm C (Nellie L), foreman, h 1366 Front.
Bentrim Ralph J (Loretta J), r 4349 Selma pl.
Bentzel Fred L (Clara M), slsmn Arey-Jones Co, h 1550, 1st.
Benz Frank J (Etta E), mill wkr S D Planing Mill, h 2439 F.
Benz Frank O (Louise M), clk Russ Lmbr & Mill Co, h 1906 Kearney av.
Benz Geo E (Gabriella T), h 2439 F.
Berardini Carl (Philomena), washer S D Elec Ry Co, h 4084 Wabash av, E. S. D.
Berdall Robt B (Phebe R), h 3918 Center.
BERE FRANK, Supt San Diego Directory Co, 502 Union Building.
Berenson Barnett, r 501, 14th.
Berg see also Bergh and Burg.
Berg Andw H (Flora M), mach Pac Radiator & Lamp Shop, h 1826 Julian.
Berg Agusta E, r 3777, 5th.
Berg Arthur (Katherine), clk Baker & Berg, r 4074 Ingalls.
Berg Chas (Elizabeth), motrmn S D Elec Ry Co, h 1230 A.
Berg Chas H (Melvina), printer, h 1229, 10th.
Berg Edna H, r 2747 India.
Berg Edwd H (Matina), carp McCormick Lmbr Co, h 2747 India.
Berg Esther, clk Holzwasser Inc, r 1247 Columbia.
Berg Harold C, r 1631 Lewis.
Berg John, lab, r 1018 F.
Berg Jos L.
Berg Julius (Harriet A), h 3777, 5th.
Berg J Le Roy, police, h 115 Beech.
Berg J, lndy wkr La Jolla French Lndy, r Girard nr Prospect, La Jolla.
Berg Julius (Harriet A), h 3777, 5th.
Berg Omer H, 724 Ft Stockton dr.
Berg Paul J (Louise), h 2558 C.
Berg Victor E (Elizabeth) (Baker & Berg), h 4074 Ingalls.
Berg Wavel M, bellmn Hotel Sanford, r 2168 Newton.
Berg Wm C, painter O S Laing, r 727½, 24th.
Bergan Lucy (wid Carl K), r 4154, 4th.

CHAS. R. McCormick Lumber Co.
Wholesale and Retail Dealers
Office, Yards Planing Mill and Wharves
Foot of 24th On Bay
BOTH PHONES

MOVE BY HECK { ANY THING ANY WHERE ANY TIME
Main 4826 Home 3579 HECK TRANSFER AND STORAGE CO. 1031 Fourteenth

F. W. BRADLEY CO. FAMILY TRADE A SPECIALTY
TELS: HOME 1157; MAIN 157
WHOLESALE AND RETAIL
Prompt Free Delivery 1058 FOURTH STREET

Bergath Chester O, r 3704 Richmond.
Bergath Richd O R, h 3704 Richmond.
Berger see also Burger.
Berger Adolph, h 4867 Santa Cruz av, Ocean Beach.
Berger Chas P (Rosa M), lab City Park Dept, h 2681 Market.
Berger Eugenia Mrs, h 4459 Del Monte av, Pt Loma Hts, Pt Loma.
Berger Frank A (Elizabeth M), stone mason City Park Dept, h 1244, 27th.
Berger Frank E, slsmn L N Skinner, r 1244, 27th.
Berger Fred, lab City Park Dept.
Berger Fred W (Mary H), clk A L Griffiths, h 2687 Market.
Berger Henry A (Isabel F), hdw, 3838, 30th, h 3954 Kansas.
Berger Louis F, clk A L Griffiths, r 2681 Market.
Berger Margaret (wid W B), h 1381 Coast blvd, La Jolla.
Berger W Fredk B (Rebecca G S), eng, h Torrey rd nr Hillside dr, La Jolla.
Bergere A Lima (Leila), h 2229, 2d.
Bergerman Solomon (Julia D) (The Leader), h 1745 Ft. Stockton dr.
Berggren Hulda, 2434 A.
Bergh see also Berg and Burg.
Bergh Lillie M, phone opr Pac T & T Co, r 2294 Kearney.
Bergh Nils P, h 2294 Kearney av.
Berghall Henri V (Blanche K), phys, h 5038 Cliff pl.
Bergland Chas E, novelties, 611, 8th, r 615 same.
Bergloff Christine Mrs, 4290 Sierra av, E. S. D.
Berglund Eric, lab Benson Lmbr Co, r 1781 National av.
Bergmann Sophie M (wid G D), gro, 4407 Castle, E. S. D.
Bergquist Elsie, clk, r 1250, 14th.
Bergstedt Stella (wid Herman), nurse, r 3209 Grim av.
Bergstrom Anna, h 4546 Florida.
Bergundthal Kate B (wid D C), h 2942 Arctic.
Berka Frank V (Theresa), mach, h 347 Hawthorn.
Berka Gabriella T Mrs, r 347 Hawthorn.
Berkeley Irene (wid Everett), h 1705 Winder.
Berkeley The, Mrs F M Slauson prop, fur rms, 1267, 4th.
Berlet Emile (Emily A), h 2124 Ft Stockton dr.
Berlin Ida A Mrs, 1821, 5th.
Berlin Wm H, confr, 525 B, r Y M C A.
Berliner Morris (Yetti), 2d hd clo, 854, 4th, 951, 18th.
Berlis J, dishwasher Cuyamaca Club, r 325 Market.
Berman Frank (Rosa), she repr and 2d hd gds, 129 F, h 2214 Market.
Berman Harry, clk Louis Berman, r 3787 Albatross.
Berman Jack, clk, r 3787 Albatross.
Berman J, photo, r 1142 Union.
Berman Louis (Anna), furn 751, 6th, h 3787 Albatross.
Berman Minnie, steno Pac T & T Co, r 3787 Albatross.
BERNADAS FERNAND L (Edith L) (Plaza Prescription Pharmacy), h 3942, 4th, Tel Hillcrest 2534.
BERNADAS MAURICE G (Plaza Prescription Pharmacy) r 3942, 4th.
Bernal Carlos, bottler S D Relish Co, r 132, 16th.
Bernal Francisco, lab Swift & Co, r 529, 6th.
Bernal Peter, wringer Original French Lndy, r 1232, 16th.
Bernal Gregorio, lab Swift & Co, r 529, 5th.
Bernal Ralph A (Della V), clk Kushel Burnett, h 2212 Imperial av.
Bernal Tomasa Mrs, h 132, 16th.
Bernard see also Barnard.
Bernard Arthur H (Leona B), clk, r 3678 Conklin av, E. S. D.
Bernard Eliza (wid Lewis), r 3052 K.
Bernard Geo, butcher, r Whitman nw cor Wallace, N. S. D.
Bernard Harry F, r Whitman nw cor Wallace.

Barney & Barney
Insurance
Bonds, Loans
Liability
Compensation
PACIFIC MUTUAL LIFE INS. CO.
Scripps Bldg.
Rooms 207-209

ALLEN'S MILK
Producers and Distributors of
PURE MILK
FAMILY TRADE OUR SPECIALTY.
ALLEN'S DAIRY
RURAL No. 2
ALLEN'S CREAM

CARPENTER'S INC.
1036 6TH ST., NEAR BROADWAY
HOME 1030; MAIN 828
THREE FLOORS OF Commercial Stationery, Office Supplies, Filing Systems and Devices, Books, Fine Stationery and Engraving.
DESKS DEPARTMENT ON THIRD FLOOR

John Burnham & Company
212-214 TIMKEN BUILDING
REAL ESTATE LOANS AND INSURANCE

Johnson-Saum Company
FUNERAL DIRECTORS
✢
LADY ASSISTANT
✢
N. W. Cor. Fourth & Ash
✢
TELEPHONES
SUNSET, MAIN 158
HOME 1158

P. M. DAIRY ASS'N
Manufacturers and Distributors of
Purity Dairy Products
COTTAGE CHEESE
ICE CREAM
BUTTER
CREAM
MILK KEFIR
12th & K Sts.
Phones: HOME 2034
MAIN 3311
Butter and Egg Dept.-701 Fifth
HOME 2431
MAIN 411

Bernard Jos L, lab, h Whitman nw cor Wallace, N. S. D.
Bernard Lillie C, bkpr Allen's Dairy, r Mission Valley, R D 2, Bx 156.
Bernard Louis (Grace), butcher C S Hardy, h 3127 Euclid.
Bernard Margaret E, cashr U. S. Grant Hotel, h 3384, 31st.
Bernard Mary L Mrs, bkpr Standard Iron Wks, 308 W Robinson.
Bernard Walter J (Mary L), h 308 W Robinson av.
Bernardini Albt, auto opr, 1765 Julian av.
Bernardini Antonio (A Bernardini & Co), r 1765 Julian av.
Bernardini A & Co (Antonio and Peter Bernardini, Bernardo Burdese), saloon, 2d nw cor F.
Bernardini Camillio, r 1765 Julian av.
Bernardini Maurice (Julia), chef Golden Lion Tavern, h 4138 Vermont.
Bernardini Pasqual (Castanza), h 3521 Sierra av, E. S. D.
Bernardini Peter (Cornelia) (A Bernardini & Co), h 1765 Julian av.
Bernardis Cecil A, asst S D Public Library, r 1835 Guy.
Bernardis Mary A (wid N A), h 1835 Guy.
Bernardino Antonio, 1765 Julian.
Bernardo Ventura, meat ctr, r 943, 4th.
Bernat Geo A, fitter Ballard & Brockett, r 1644, 6th.
Berndt Louis I, Mgr Home Sash, Door & Cabt Wks, r 1309, 2d Riss Mill.
Berner Alfd C (Marie), with The Marston Co, h 3154 B.
Berners Adolph K (Rose), h 3919 Georgia.
Bernhard Alfd (Alma F), r 847, 21st.
Bernik John F (Marie), barber, h 560, 14th.
Bernik Marie Mrs, mangler Silver Gate Steam Lndy, r 560, 14th.
Bernstein Rosie, salad maker La Palma Cafeteria, r 1429, 2d.
Berquist Elsie, clk Savage Tire Co, r 1250, 14th.
Berray Harry A, lab, r 2055 Franklin av.
Berray Louis S(Emily), pipefitter, h 146 Cuyamaca, Sierra Vista.
Berray Marguerite H, r 336 So 37th.
Berray Marcus (Sarah A), carp, h 2055 Franklin av.
Berrie Malcolm H (Fannie), police, h 1970 Linwood.
Berris Thos, r 730, 7th.
Berroz Leon (Maria), watchmn Morgan's Cafeteria, r 832, 1st.
Berry Alex, candymkr Bishop & Co, r 229 F.
Berry Anna M, tchr, r 2459 C.
Berry Chas B (Nellie C), civ eng, h 328 Grape.
Berry C Faye, asst Dr B M Morgan, r 3630, 3d.
Berry Dorothy W, music tchr 624 B rm 6, r 1545, 2d.
Berry Douglas (Ruby H), finisher Savage Tire Co, h 3922 Florence av.
Berry Earl D, stock kpr U S Grant Hotel, r Coronado.
Berry Emma J (wid D M), clk, h 224 Beech.
Berry Grant U (Maud), R D 3, Bx 61-A.
Berry Henry R (Damia H), painter, h 3749 Sisson av, E. S. D.
Berry Ida M Mrs, h 4170 Manzanita, E. S. D.
Berry Jan M (wid Thos), r 1545, 2d.
Berry John R (Mary S), atty, h 1045, 8th.
Berry Juliet, prop The Byrle, h 1372, 7th.
Berry J A, mach Savage Tire Co, r 3063 Woolman av.
Berry Kearie, r 2639, 5th.
Berry Lottie M, dressmkr 1116 C.
Berry Lou C Mrs, turnstile agt S D & C Ferry Co, r 226 B.
Berry Louis M Mrs, inmate St Joseph's Hospital.
Berry Mary E, lndrs, r 3749 Sisson av, E. S. D.
Berry Mary J (wid Geo B), r 3859, 8th.
Berry M Jeanette, clk Simon Levi Co, r 224 Beech.
Berry Ossie E, r 401 Spruce.
Berry Sarah E (wid J E), r 3160 I.
Berry Thos, stevedore Santa Fe, r 1040 Union.

HOTEL CHURCHILL
AMERICAN AND EUROPEAN
NINTH AND C STREETS
MAIN 5880 HOME 1335
GEORGE L. MAYNE, MGR.
ROOMS SINGLE OR EN SUITE
ABSOLUTELY FIREPROOF
EXCELLENT IN CUISINE and APPOINTMENTS

If it's building material you want, see **THE DIXIE LUMBER AND SUPPLY CO.**
WE SELL EVERYTHING TO BUILD ANYTHING
BOTH PHONES UNIVERSITY AVE. AND OHIO ST.

Berry Wm, mach West Coast Gas Engine Co, r 130 West A.
Berryhill Anna E Mrs, r 1114 C.
Berryman Edwin C (Adella), h 2411 E.
Berryman Fred (Mildred), framer F C Orr, h 4330 Selma pl.
Bersch see also Bertsch, Birch and Burch.
Bersch Chas F, cigarmkr A Sensenbrenner & Son, r 413 Bway.
Bersch Geo, barber, r 413 Bway.
Bertel Albt C (Margaret) ▬, h 3528 Indiana.
Bertelsen Benj O, capt S D Ferry Co, r Coronado.
Berth & Ballanger (Mrs H E Berth, F C Ballanger), props Bristol Cafe 103 West F.
Berth Helen E Mrs (Berth & Ballanger), h 748, 1st.
Bertin Letitia Mrs, prop Hotel Empress, r 227 B.
Bertsch see also Bersch, Birch and Burch.
Bertsch Paul (Frances), gardener, h 515 W Pennsylvania av.
Besanceney Mary (wid August), 2563 K.
Besant Annie Lodge Theosophical Society, Vida R Stone pres, Laura Athey sec, 1023, 7th.
Besant Hall, 1023, 7th.
Besgen Jennie A Mrs, h 3406 Anna, E. S. D.
Besley Marian A, 2309, 5th.
Besley Sylvia Mrs, h 2309, 5th.
Besone Caesar (Savena S), h 1420, 10th.
Best Alice K, student, r 1848, 2d.
Best Apts, Mrs K E Hall mgr, 1240 C.
Best Bert G, lndymn Sanitary Lndy Co, h 152, 18th.
Best Ethel G Mrs, clk The Luggage Shop, r 2610 San Diego av.
Best Ethel Houston Mrs, author, h 1717 Front.
Best E Christian (Margt), h 1848, 2nd.
Best Geo S (Ethel, r 2610 San Diego av, N. S. D.
Best Harry C (Anne), artist 3773, 5th.
Best Jessie R (wid Frank), r 831, 8th.
Best Richd E, clk, r 1240, 12th.
Best Wm, r rear 2879 Boston av.
Best Wm C (Rosalie V), gro and meats 1172, 12th, h 1223, 12th.
Best Wm E (Florence), foremn, h 821 Bearsley.
Best Wm G (Ada F), clk, h 3781, 6th.
Beswick Edwd P, boat opr Star-Crescent Boat Co, r 1970 State.
Beswick Geo E ▬, r 1970 State.
Beswick John (Mary J), h 4623 Florida.
Beswick Rachael, r 4623 Florida.
Beth Geo J, waiter Geo Schnurr, r 849, 8th.
Bethard Maude Mrs, clk, r 3044 Imperial av.
Bethauser Antoinette Mrs, h 1427 Market.
Bethel African M E Church, Rev B R Guy pastor 1647 Front.
Bethel Mission, Rev D T Whitesell supt, 857, 7th.
Bethesda Swedish Lutheran Church, Rev C Arthur Johnson pastor, 725 Bway.
Bethune Jno A, h 3825 Udal av, Ocean Beach.
Bettencourt Anna V (wid Peter), h 4511 Park blvd.
Bettencourt Jos F, elev opr S D Hotel, r 4511 Park blvd.
Bettencourt Manuel M (Lucile M), 320 W Washington.
Bettencourt Mary Mrs, r 1165 Coast blvd, La Jolla.
Bettencourt Mary P, phone opr Pac T & T Co, r 4511 Park blvd.
Betterway Products Co (O P Gifford jr, J M Ferguson), food products 1502 India.
Bettes Elizabeth Mrs, mgr Sheldon apts, r 1109 Bway.
Bettes Geo A (Elizabeth), h 1109 Bway.

WM. KONRAD Hdwe. Co.
Builders' Hardware
Glass
Paints
Pipe and Fittings
Roofing
ALUMINUMWARE and CROCKERY
FEED
4177 University Ave.
EAST SAN DIEGO CAL.
HOME 9250
HILLCREST 2584

Frye & Smith
Print This Directory
856 Third St.
San Diego

ROGERS SHOP FOR MEN
CLOTHING :: HATS :: FURNISHINGS
939 FIFTH Phone, Main 2037

CALIFORNIA IRON WORKS INCORPORATED
PHONES, HOME 1336, SUNSET 1336
FOOT OF SEVENTH STREET, SAN DIEGO, CALIFORNIA
ENGINEERS, FOUNDERS, MACHINISTS
STRUCTURAL IRON AND STEEL CONTRACTORS
FREIGHT AND PASSENGER ELEVATORS

Bettes John Rev (Nellie), pastor Methodist Episcopal Chapel Pacific Beach, r 2984 Franklin av.
Bettes Nellie Mrs, housekpr 310 Cedar.
Bettes Ruth E, r 310 Cedar.
Bettinger Fredk J (Anna), police, h 3104 Newton av.
Bettini John (Mariana), lab, h 832, 1st.
Bettini Mariana Mrs, fur rms 832, 1st.
Bettinson Harry (Harriet E), h 1433 Golden Gate dr.
Betts Addie M, clk Geo H Becker, r 2538 F.
Betts Bert A, slsmn Snowflake Baking Co, r 2538 F.
Betts Chas H (Susie), fishermn, h 1858 Irving av.
Betts Elizabeth (wid Hiram), h 505, 13th.
Betts Jos W (Anna M), slsmn Snowflake Baking Co, h 2538 F.
Betts Olola V (wid C W), r 1858 Irving av.
Betts Richd G, eng S D & C Ferry Co, r Coronado.
Beugger J G, r 237 West F.
Bevan Mary, r 1141, 12th.
Bevelhaimer John H (Amanda M), janitor Jefferson Sch, h 3746 ,30th.
Beverforden Henry D, stockkpr Sinclair's Ford Agcy, h 4525 Kansas.
Beverly John W (Effie) (Beverly & Lund), h 825 B.
Beverly & Lund (J W Beverly, Fred Lund), barbers 623 Bway.
Bevins Earl R (Oro L) ⚑, r 3845 Front.
Bevitt Edwin D (Zay R), mgr Hillcrest Automobile School and San Diego Roofing Co, h 3914, 3d.
Bevitt Edwin R ⚑, r 3914, 3d.
Bevitt Louise M, student, r 3914, 3d.
Beyeler Anna M Mrs, bkpr Pac Bldg Co, r 1734 Front.
Beyer Otto (Rafaila) ⚑, r 515, 9th.
Beyerle Frank C (Sarah), lab Benson Lmbr Co, h 2060 Newton.
Beyler Christian A (Ann) ⚑, h 1734 Front.
Beynroth Courtnay L, slsmn Snowflake Baking Co, h 671, 20th.
Beynroth Maria K, bpkr Cal Truck & Trans Co, r 671, 20th.
Beze Francis, messgr Savage Tire Co, r 3629, 6th.
Beze Victor (Alma W), sec-treas Kelly & Beze Inc, h 3629, 6th.
Bezek Michl, longshoremn, r 851 W Market.
Beznoska Jas J, h 2127 Howard av.
Bianco Camillo, cook Golden West Hotel.
Bible Truth Hall, 4176 Texas.
Bick Lester, 2436 Market.
Bickerstaff E H, helpr Fre Harvey's Cafe, r Santa Fe Depot.
Bickerton J Harvey (Nancy S), rest 940, 5th and pres Mutual Ice & Cold Storage Co, h 1844 Bancroft.
Bickerton Walter B (Edna), cook J H Bickerton, h 1732 Granada.
Bickford Arthur W (Martha A), hkpr S F Williams, h 4252 Cleveland av.
Bickford Eva, nurse St Joseph's Hospital.
Bickle Thos (Eva J), chemist Owl Drug Co, h 4862 Voltaire, Ocean Beach.
Biddle Earl C (Frances E), creditmn Standard Oil Co, h 2014 Monroe av.
Biddle Ella E (wid J T), h 4437 Maryland.
Biddle Geo H (Bell), r R D 1, Bx 67-D.
Biddle Harry, waiter, r 1063, 2nd.
Biddlecome Asher, inmate Couty Hospital.
Bidwell Chester (Mabel R), prop S D Feed Mills, h 1405 Dale.
Bidwell Geo M (May H), h 3690, 6th.
Bidwell Georgia C, bkpr S D Sun, r 4574 Park blvd.
Bidwell Mary J (wid Geo S), h 4574 Park blvd.
Bidwell Rachel, nurse Dr O J Kendall, r 1439, 9th.
Bidwell Walter J, collr S D Feed Mills, r 3690, 6th.
Biederman Henry (Ora), poultry 1152, 3d. h 2181 Harrison av.

GOODYEAR CORD FABRIC TIRES
GOODYEAR Service Station
Reg. U. S. Pat Office
JAMES P. Laursen
AUTO Accessories
Vulcanizing
Retreading
11TH & MARKET
PHONE
MAIN 853

EMMA EGBERT WILLIAMS
Manager
HEBRON HOME
For Aged People
(Incorporated)
Undenominational. Established by Emma Egbert Williams. 23 years experience in caring for aged people.
1825 NEWTON AVE.
PHONES
HOME 3255
MAIN 3869
SAN DIEGO, CAL.

Plaza Prescription Pharmacy
F. L. AND M. G. BERNADAS
PHONES
MAIN . . 881
HOME . 2571
THIRD AND BROADWAY
BROADWAY AND SIXTH

NEARPASS' SEED STORE THE LEADING SEED HOUSE IN SAN DIEGO—Established 1897
BOTH PHONES 522 SIXTH STREET Agents for CYPHERS Incubators

Bieghler Chas C, 759, 4th.
Biehl John (Florence M), chief eng S D Cons Brewing Co, h 32d & Bay Front.
Biehl John Jr, Bx 1361.
Biehl Mabel R Mrs, 230 W Cedar.
Bieloper Ralph A, r 2171 Logan av.
Bieloper Edwd R, mach opr McCormack Lmbr Co, r 2171 Logan av.
Bier Chester A, phar Burston Drug Co, r 912 S 26th.
Biera Encarnation lab, r 3068 Clay av.
Biera Patricio (Ruth), r 3068 Clay.
Biera Talesforo, h 3068 Clay av.
Biermann Daisy K, reporter S D Union, r Coronado.
Biers Wm W, slsmn Sou Electrical Co, r 310 Ash.
BIEWENER AUGUST H (Julia), V-Pres and Asst Gen Mgr Southern Electrical Co, h 930, 22d.
Biewener Henry J (Josie M), factory foremn Sou Electrical Co, h 2240 G.
Biffle Ira O ⚑, r 309 E.
Bigcraft Jas W, h 3794 Reed.
Bigcraft Alice N, r 3794 Reed.
Bigelow Earl G (Mary), (Simmons & Bigelow), h 7769 Eads, La Jolla.
Bigelow Frank E (Nellie C), lab City Operating Dept, h 4745 Muir, Ocean Beach.
Bigelow Jas R, mgr Langham Pharmacy, r 1248, 5th.
Bigelow Marjorie R, sec Perry W Gavin, r 1248, 5th.
Bigelow M M ⚑, h 1218 Union.
Bigelow Natalie, tchr The Bishop's Sch.
Bigelow Ransom, r 930, 7th.
Bigelow Roxana (wid R R), r 7769 Eads, La Jolla.
Bigelow Roy F (Edith M), R D 2, Bx 72-B.
Bigger Albin C (Maria M), h rm 6 K of P bldg.
Biggerstaff Minerva (wid Chauncey), 3125 Ivy.
Biggs ArchieD (Ethel M) ⚑, r 3020 India.
Biggs Harry B, r 650, 17th.
Biggs Harry L, elev opr Watts bldg, r 724, 21st.
Biggs Mary E (wid G R), prop Thorbus Apts, h 1430, 7th.
Biggs Valencia A (Maude E), h 724, 21st.
Biggs Wm R (Lee Dora), R D 2, Bx 60-D.
Bigler Christopher C (Julia C), shoe repr R H Reeves, h 845, 16th.
Bigler Cinderella (wid Issac), r 845, 16th.
Bigler Shelton D (Ruth), shoemkr, h 839, 16th.
Bigley E A, slsmn, r Hotel Albany.
Bigsby Irving R, r 416 A.
Bihler John A (Susan L), elev opr U S Grant Hotel, h 3665 Pacific av, E. S. D.
Bihler Susan L Mrs, clk Whitney Co, r 3665 Pacific av, E. S. D.
Bijas Clemente, waiter, r 442 G.
BIJUR SERVICE STATION, Auto Electrical Equipment Co 932-936, 8th.
Biles Alfd T ⚑, r 536 Maple.
Biles Elmer H (Elizabeth B), h 1275 Johnson av.
Bilkey Chas L, r 4320 Campus.
Bilkington John F (Dorothea), eng, h 436 West A.
Bill Frances Mrs, r 943, 10th.
Billadeau Henry (Luamra M), carp, h 1532 I.
Billaneuva Humberto, lab, r 848 State.
Billing John (Sarah), h 2474 G.
Billinge Louis H, auto opr W C Topping, r 1431, 9th.
Billinghurst Wm H (Victoria E), h 3952 National av.
Billings A S, r 730, 7th.
Billings Douglas M (Margaret A), h 4756 Malborough dr.

AETNA
Life, Accident, Etc.
G.et
A.etna-ized
BY
GIST
INSURANCE SERVICE
GILMAN A. GIST
202 Owl Bldg.
MAIN 188

Ross & George
Bookbinders
Blank Book Manufacturers
and Paper Rulers
860 Third

It's Our Business to Mind Your Business
MASTEN & KENDALL
919 SIXTH STREET
Place the Management of Your Property In Our Care

ELECTRIC FIXTURES AND SUPPLIES
HARTWELL ELECTRIC CO. DESIGNERS AND MANUFACTURERS 955 SIXTH ST.

J. L. STURZ

High Grade TAILOR for Ladies and Men

954 8TH ST.
Just South of Broadway

SEE AD INSIDE BACK COVER

Billings Edwd, carp, r 2184 Logan av.
Billings Elmer W, clk Imperial Vinevard Co, r 1431, 9th.
Billings Emma (wid W H), clk Japan Importing Co, h 1431, 9th.
Billings Fred M (Lottie L) ⚑, h 4607 Maryland av.
Billings Harry E (Marie D) ⚑, h 1959 Woolman av.
Billings Isaac (Emma), bricklyr, r 238 Bway.
Billings Mabel, r 4756 Marlborough dr.
Billings Margaret E, tchr, r 4756 Marlborough dr.
Billings Wm (Stella), h Roseville Hts, Pt Loma.
Billingsley Bettie (wid Nicholas), h 660, 8th.
Billingsley Henry F (Elsie C), h 1471, 10th.
Billingsley John H (Mary M), with the Marston Co, h 411, 21st.
Billingsley Mary M, steno First Natl Bank, r 411, 21st.
Billingsley May J (wid L W), h 4526 Mission dr.
Billingsley Nellie E (wid J M), h 4075 Ohio.
Billman Herman, h 1754 2d.
Billow Alfd C (Carr & Billow), r 315 W Robinson.
Billow Geo (Elizabeth G), h 3072 Works av.
Billow Henrietta R Mrs, prop Grand View Apts, h 1820, 4th.
Bills Albt V (Mary A), dentist, h 1513 Grove.
Binder Alice L (wid W G F), h 1914, 1st.
Binder Kate, maid U S Grant Hotel, r 705 Market.
Binder Katy E (wid D B), r 2144 Julian av.
BING WM S (Bessie E), Pres Cal Stamp Co (Inc), h 241 W Robinson.
Bingham Ada B, r 4077 Sisson av, E. S. D.
Bingham Beatrice, cashr Sanitary Ice Cream Co, r 1205, 12th.
Bingham Dorothy, steno Sanitary Ice Cream Co, r 1205, 12th.
Bingham Emeline G, h 3028, 2d.
Bingham Frank, electro plater Green's Plating Wks, r 469, 7th.
Bingham Herbt O, lab, r 930, 7th.
Bingham Kate, h 4077 Sisson av, E. S. D.
Bingham Saml M (Elizabeth C), prop The Boston Store, h 2865 Albatross.
Binkley Freda (wid Ernest), r 4620 Terrace dr.
Binkley John C, phys, h 3675, 4th.
Binkley Minnie (wid L L), h 3552 Boundary.
Binnard Morris (Minnie), atty 1007, 5th rm 401, h 1002 Robinson av.
Binney Fred A, real est 1065, 8th.
Binney Geo A jr, garbage contr, r 415 C.
Bintliff Martha B Mrs, r 1220 Cave, La Jolla.
Binnum Margaret J (wid Edington), r 2721 C.
Birch see also Bersch, Bertsch and Burch.
Birch Eileen M, clk Harris Seed Co, r 2861 E.
Birch G Hubert ⚑, r 2861 E.
Birch J Harry, r 920 E.
Birch Walter, pres Harris Seed Co, h 2861 E.
Birch Walter jr ⚑, r 2861 E.
Birchall John T (M Esther), (Birchall & Blase), h 2229 Woolman av.
Birchall & Blase (J T Birchall, E Blase), barbers 424 E.
Birchard Mason (Etta), clk S D & Ariz Ry, h 1208, 16th.
Birchby Henry G Rev (Helen A), h 349 Prospect, La Jolla.
Bird see also Byrd.
Bird Albt E, clk Leo Greenbaum.
Bird Alexander L (Mary E), agt Union Ice Co), h 3331, 5th.
Bird Chas H (Margaret P), reporter, h 7450 La Jolla blvd, La Jolla.
Bird Chester B (Esther F) ⚑, r 950, 11th.
Bird Claire E, mgr White Rabbit Roof Garden, r 935 Ocean blvd, La Jolla.
Bird Clark A (Cora B), elect Mission Garage, h 448 Ash.

PROCESS PATENTED BY THE SAVAGE TIRE COMPANY SAN DIEGO, CALIF.
GRAFINITE TUBES
THE ONLY INNER TUBE GUARANTEED NOT TO STICK TO THE CASING

V. WANKOWSKI & CO., INC.
V. WANKOWSKI, PRESIDENT W. McCLELLAND, VICE PRES. & SECY.
Loans, Real Estate, Insurance, Surety Bonds. PHONES: Main 2029 Home 1315 341-342-343 Spreckels Theatre Bldg.

Bird David W, driver Union Ice Co, r National City.
Bird Everett S (Elma), baker G P Wilkinson, r 3863, 5th.
Bird Frank,mach, r 1276 Essix.
Bird Geo E (S Margaret), h 3870 Florence.
Bird Geo W [redacted], r 3331, 5th.
Bird Gertrude N, clk Hellers, r 1636 Dale.
Bird Jas A, driver Distilled Water Co, r National City.
Bird Jennette A (wid J F), h 3920 Idaho.
Bird Josephine (wid A C), r 935 Ocean blvd, La Jolla.
Bird Mary L, bkpr Cal Dental Supply Co, r 3870 Florence.
Bird Nellie A, r 3920 Idaho.
Bird P Douglas (Nellie E), slsmn Hellers, h 1636 Dale.
Bird P Douglas jr [redacted], r 1636 Dale.
Bird Thos B, r 1345 College av, La Jolla.
Birdsall see also Burdsal.
Birdsall Robt B (Phoebe R), (Tioga Tire Service Station), h 3918 Center.
Birdsall Edgar A (May L), janitor Timken bldg, h 4415 Cleveland av.
Birdsall Francis M (Rilla), auto opr, h 2915 Spruce.
Birdsall Lucille, student Cal Coml Col, r 2116 Dale.
Birgl Geo (Elizabeth, emp lab Sou Reduction Co, h 715 Dewey.
Birkel John (Henrietta), clk P O, h 55 Los Pinos av, Sierra Vista, R 3 Bx 66.
Birkholz John H (Sue), cashr Pac Kissel Car Branch, r Hotel Albany.
Birney John E (Clara), h 846, 11th.
Birnie E F, auto opr, r 108 F.
Birt John C (Emma B), h 2267 Logan av.
Bisbey Geo W, r 623, 7th.
Bisbee David W (Jean O), const eng, h 4969, 40th.
Bisbee Robt D, student, r 4969, 40th.
Bisbie Frank E, porter, r 849, 8th.
Bischof Cordia Mrs (housekpr, 450 Ravina, La Jolla.
Bischoff Henry J (Bischoff & Thompson), r University Club.
Bischoff John N F Sophye P), eng U S Coaling Sta Pt Loma, h La Playa Pt Loma.
Bischoff Peter (Rasa M), rancher, h 2963 J.
Bischoff &Thompson (H J Bischoff, A M Thompson), attys 520 E rms 607-608.
Bishard Fred, r 1053, 2d.
Bishofberger Jas, clk 2368 Union.
Bishop Belle Mrs, real est 1106 F.
Bishop Beth V, steno S D Union-Tribune, r 1072 Essex.
Bishop Chas (Belle), clk Whitney & Co, h 1106 F.
Bishop Chas R, clk Hamiltons, r 1435 F.
Bishop Earl R (Lottie E), lino Tribune, h 3984 Georgia.
Bishop Elsie M, with the Marston Co, r 4519 Bermuda av, Ocean Beach.
Bishop Frank, lab, r 739, 8th.
Bishop Geo A (Louise M), h 4050 Chamoune, E. S. D.
Bishop Horace, student, r 4519 Bermuda av, Ocean Beach.
Bishop Lavinia W (wid J E), r 2170 Harrison av.
Bishop Laura M (wid J L), r 4050 Chamoune, E. S. D.
Bishop Lillian H, r 4741 Orchard av, Ocean Beach.
Bishop Magdalena (wid Thos), r 7825 Herschel, La Jolla.
Bishop Mary (wid T A), r 1267, 18th.
Bishop Oscar F (Mary), h 4519 Bermuda av, Ocean Beach.
Bishop Paul R (Zula D), motormn S D Elec Ry Co, h 4568 Hawley blvd.
Bishop Phoebe (wid Wm), r 4162, 1st.
Bishop Walter C (May Belle), auto opr, h 3938 Idaho.
Bishop Wm F (Blanche), gardener, h 5018 DelMonte av, Ocean Beach.

MUEHLEISEN TENT AND AWNING CO.
Manufacturers of
Tents Awnings and Covers
Flags, Sails and Camp Furniture
753-755 Fourth Street
Both Phones

Write Us for Mailing Lists
Any Trade or Profession Here or Anywhere
San Diego Directory Company

SERVICE BRANCH
936
SECOND STREET
NEAR BROADWAY
SAN DIEGO
SAVAGE TIRES
HAVE YOU SEEN THE SAVAGE SERVICE CREED?

STOLL'S MULTIGRAPH SHOP LOUIS M. STOLL MANAGER
MULTIGRAPHING AND ADVERTISING BUREAU ADDRESSING
220 TIMKEN BLDG. MAIN 16 TYPEWRITING
WE CAN FURNISH YOU A MAILING LIST OF ANY SIZE OR KIND

THERE is a real pleasure in owning a Uniform or Suit that FITS perfectly—where the shape has been worked into the garment by hand. That is the kind of garment we are prepared to give you at a most reasonable price.

Call and get acquainted with the

San Diego Tailoring Co.
243 West F St.

Bishop Wm H (Maltida), r 540 Laurel.
Bishop Wyatt P (Addie S), 1072 Essex.
BISHOP & COMPANY, Chas A Small Mgr, Cracker and Candy Mfrs, West Market ne cor Columbia.
Bishop School The (Scripps Foundation), Margaret Gilman prin, Prospect, La Jolla.
Bisone Caesar (Levina), waiter Palace Cafe, h 1420, 10th.
Bissell Shelton, dept sec YMCA War Work Council.
Bissett Sophia, R D 2, Bx 162.
Bissiri Attilio, chemist, r 2496 F.
Bissmeyer F A (Jane), R D 3, Bx 79-A.
Bissmeyer Werner (Jeneva), tree sprayer, r 968 Thomas av, Pacific Beach.
Bitinis Angelo (Harita), bootblk 332 C, h 2042 Irving av.
Bittaker Evelyn K, student, r 1705 Ft Stockton dr.
Bittaker Floyd A, vulcanizer H F Bittaker, r 1705 Ft Stockton dr.
Bittaker Henry F (Winifred P), auto accessories 1256, 4th, h 1705 Ft Stockton dr.
Bittingham Isabella D Mrs, r 621 Cedar.
Bittle Elbert M, r 2086 National av.
Bittle Geo H (Belle), carp, h 2086 National av.
Biven Nora H, clk S D Union, r 3770 Richmond.
Bixby Myrtle C, tchr Brooglyn Sch, h 1800, 3d.
Bjarnson Einer (Leelyn), lab, h 3833 Thomas av, E. S. D.
Bjarnson Ivy, r 4485 Rhode Island.
Bjarnson Steingrimur (Eva), bkpr Rubin's Furn Co, h 3722 Granada.
Bjarnson Stephen A (Jennie E), mgr Barnson Realty Co, h 4485 Rhode Island.
Bjork Elna C, 1977 Woolman av.
BJORNSTAD J HERMAN (Dagmar A), (Dixie Lumber & Supply Co), h 3783 Grim av.
Blabon Bert B (Rose L) [illegible], r 2924 Ash.
Black Abram H S, bkpr S D Cons G & E Co, r 616, 9th.
Black Ada B Mrs, clk East San Diego City Hall, r 3673 Cherokee av, E. S. D.
Black Amelia C Mrs, slswm Max Blumberg, r 922 B.
Black Arthur E (Hazel L), timekpr S D Cons G & E Co, h 4080 Reed av. E. S. D.
Black Cleve, baker Owl Bakery & Delicatessen, r 2547 I.
Black Cora, 2547 I.
Black Edwd N (May L), dep constable Township Justice Court No 1, h 2966 Kalmia.
Black Edwin J, r 3725 Georgia.
Black Emil C (Jessie S), phys 504 University av, h 4075, 4th.
Black Geo, clk A C Stephenson, r 205 Market.
Black Geo V (Gladys), gasoline and oils 4000 University av, E. S. D., h 4070 Stockton av, E. S. D.
Black Gertrude, 4333 Mississippi.
Black Grover C (Cora E), baker, h 2547 I.
Black Henry W (Cora J), meatctr, h 4238 Cherokee av, E. S. D.
Black Isaac (Eudora E), gro 1017 F.
Black Jas A S (May), blksmth foremn S D Cons G & E Co, h 245, 18th.
Black Jas T (Mary), h 1929, 30th.
Black John D, major U S A ret, h 1212 W Hunter.
Black John F (Hazel), auto opr, h 224, 29th.
Black John J (Edith E), gro 4495 Louisiana.
Black Leonard P, r 1244, 9th.
Black Lillian F, r 4539 Park blvd.
Black Lillie B (wid H C), h 4537 Park blvd.

PARADISE VALLEY SANITARIUM
NATIONAL CITY, CAL.

POULTRY, BEES, GARDEN SUPPLIES LIVE and DRESSED POULTRY
643-649 G ST. COR. SEVENTH
STILES POULTRY SUPPLY CO.

Black Luther, r 4333 Mississippi.
Black May, r 3080 Clay.
Black Medicine Co, A J Salisbury mgr, 756 Front.
Black Minnie, dom, r 844 Silverado, La Jolla.
Black Myrtle M (wid E J), bkpr, r 1727, 4th.
Black Pauline T, tchr, h 3582, 4th.
Black Peter McD (Mary), shop foremn McCormack Lmbr Co, h 3054 Main.
Black Royal G, clk, r 1727, 4th.
Black Saml, inmate St Joseph's Hospital.
Black Thos M, h 525 Kalmia.
Black Wm B (Gertrude), auto opr, h 4333 Mississippi.
Blackburn Bessie L, h 4650 Park blvd.
Blackburn Geo E, elect, r 620, 3d.
Blackburn Jesse L, barber Zimmer Burns & Lucore, r 941, 12th.
Blackburn John (Anna M), h 2004 C.
Blackburn Marjorie V, r 2119 Albatross.
Blackburn Wm R (Elizabeth), clk, h 3520, 29th.
Blackistone Carmen, clk Sou Tr & Com Bank, r 444 Date.
Blackistone Elizabeth L (wid T C), supt womens dept U S Emp bureau, h 444 Date.
Blackistone Gloria, student, r 444 Date.
Blackledge Ethel I Mrs, 3055 Ivy.
Blackman Arthur C (Cora A), supt Lower Cal Chemical Co, h 2850 Beech.
Blackman John E (Ada B), pres Lower Cal Chemical Co, h 4154 Lark.
Blackmar Luella M, artist, h 1131 Bway.
Blackmer Charles H, h 3175 Bay av.
Blackmer John K, violin mkr and shoe repr, 4851 Newport av, Ocean Beach.
Blackmer Lewis W, photo, h 3175 Bay av.
Blackstone Andrew R (Maude M), watchmkr J Jessop & Sons, h 2120 1st.
Blackstone Maude M Mrs, clk Whitney & Co, r 2120, 1st.
Blacktooth Susanna, maid, 2650, 2d.
Blackwell Brice M (Helene), R D 4, Bx 241-D.
Blackwell Danl W (Birdie I), carp, h 4337 Idaho.
Blackwell Helen Mrs, h 4485 Utah.
Blackwell Mary E (wid J R), h 1421 Grove.
Blackwell Michl, inmate St Joseph's Hospital.
Blaine Jas G, r 1260 Front.
Blaine Kathryn, lndywkr U S Grant Hotel, r National City.
Blaine Otis E (Grace N), eng City Operating Dept, h 1010 Bway.
Blair Alfred (Ida), sheet metal wkr Central Sheet Metal Wks, h 3926 Eta.
Blair Gertrude, R D 4, Bx 173-J.
Blair John B, h 1603½ K.
Blair Lydia B, r 1246, 14th.
Blair Maria L Mrs, r 7909 Princess, La Jolla.
Blair Robt, h 3720 1st.
Blair Robt A (Lucia A), h 1609, 8th.
Blair Robt J (Ethel B), examiner Union Title & Trust Co, h 2712 Granada.
Blair Thos P (Elizabeth H M), treas Modern Machine Co and sec Toms & Blair Sheet Metal Co, h 3580, 4th.
Blair Wilfred, with the Marston Co, r 3926 Eta.
BLAIR WM E (Mary E), Manager San Diego Branch Pacific Mutual Life Ins Co 507 Spreckels Bldg 121 Bway, r Coronado.
Blaisdell Augustus H (Mabel), 3052 Thorn.
Blake Alva D, r 3518 Ray.

GEORGE N.
PEPPER
Can Save You 25% on Your
Auto Insurance
General Insurance Bonds
1027 First St.
MAIN 1633

Nearpass' Seed Store
The Leading Seed House in San Diego
Established 1897
Agents for
CYPHERS Incubators
522 SIXTH Street
Both Phones

KETTNER & SALMONS
The Insurance Men
SOUTHERN TITLE BLDG.
PACIFIC 244 HOME 1344
WRITE—Life Fire Burglary
Health Bonds Automobiles
Accident Liability Plate Glass
Workmen's Compensation

Greenwood Cemetery and Crematory
PHONES MAIN 477 HOME 5487
40TH AND IMPERIAL AVE

Blake Apts, Chas H Richardson prop 401 Spruce.
Blake Chas E, mech O F Davis & Son, r Abbott cor Santa Monica av, Ocean Beach.
Blake Dean (Helen M), observer U S Weather Bureau, h 128, 26th.
Blake Elsie, tchr Florence Sch, r 1808, 3d.
Blake Florence L, tchr Fremont Sch, r 1808, 3d.
Blake Grace, r Agnew Sanitarium.
Blake Jos C (Katherine C), h 1221, 31st.
Blake Jos L, real est 1221, 31st.
Blake Justus D (Isabel), pipefittr, h 2163 Brant.
Blake Lucius E (Dora), cigarmkr A Sensenbrenner & Sons, h 3362 McLauren's Lane.
Blake Margaret M, r 1221, 21st.
Blake Martha Mrs, r 1048, 6th.
BLAKE, MOFFITT & TOWNE, J F Weir Mgr Wholesale Paper, Stationery, Twines and Cordage, 501 Union Bldg 235 Broadway.
Blake O C, ins agt, h 821, 11th.
Blake Robt W (Freda M), h 3520 Granada.
Blake Walter T (Ella H), auto editor S D Union, h 3726 Kansas.
Blakeley Alice M Mrs, with the Marston Co, r National City.
Blakely Jos H, h 3945 Oregon.
BlakemanEdson W (Maybelle), rancher, r 3827 Herman av.
Blakeney Heberden B (Genevieve), carrier P O, h 4034, 1st.
Blakeney Wm B (Ella B), h 1519 Union.
Blakiston John R, mgr Ranchers Market, h El Cajon blvd, R D 1 Bx 81 B.
Blakley Clair J, mech John Blakeley, r 3031, 5th.
Blakley John (Annie E), garage 2762, 5th, h 3031, 5th.
Blakly Geo, jeweler Ernsting Co, r 901 A.
BLANC F L & SON, (Olan R Blanc), General Merchandise, Julian, Cal. (see adv Julian sec.)
Blanc Henry (Jennie E), shoerepr R H Reeves, h 4468 Highland av, E. S. D.
Blanchard Benj F (Ella G), barber, h 1124 S 27th.
Blanchard B L, hlpr U S Grant Hotel, r 1140, 27th.
Blanchard Cora I Mrs, gro 3852 University av, r 3894 Conklin av, E. S. D.
Blanchard Edmund A (Addie B), painting contr 3103 L.
Blanchard Ernest C, inspr Savage Tire Co, h 1148 S 27th.
Blanchard Frank S, barber Sylvester Mortimer.
Blanchard Ira L (Cora I), h 3894 Conklin av, E. S. D.
Blanchard Isabel H Mrs, steno YMCA Natl War Work Council, r 1756 Logan av.
Blanchard Laurence C [redacted], (Lozier & Blanchard.
Blanchard Wm C, r 1148 S 27th.
Blanchard Wm F (Marie), waiter U S Grant Hotel, h 4558 Long Branch, Ocean Beach.
Blanchard Wm J (Ethel L), waiter U S Grant Hotel, h 4828 Orchard av. Ocean Beach.
Blancheri Edwd, waiter U S Grant Hotel, r 1543, 7th.
Blancheri Leon (Mabel F), v-pres Lory Parisian Cleaning & Dying Co, h 3839, 7th.
Blanco Jose (Maria Y), lab, h 2703 Congress, N. S. D.
Blanco Sofia (wid Wm), r 328 Dodson.
Bland Bennet, h 1270 Cleveland av.
Bland Bessie, waiter, r 1630, 3d.
Blank Esther, steno E P Sample, r 1355 Granada av.
Blanken Louis G, 1944 Bway.
Blanken Peter, appr A C McBride, h 1944 Bway.
Blankenburg R Fred (Kathryn C), sec-treas and mgr S D Glazed Cement Pipe Co, h 3685, 8th.
Blankenhorn Wm F, h 3050 Works av.

WHY WORRY?

Drawing $50 per week

HERBERT N. NEALE
General Insurance
Accident and Health
Automobile
Burglary
Fire
Compensation
Liability
Plate Glass
Fidelity Bonds
Surety Bonds
GEN. AGT.
OCEAN ACCIDENT AND GUARANTEE CORP. LTD. of London
All Casualty Losses Adjusted by This Office
443 SPRECKELS BLDG.

WHY WORRY?

Drawing $50 per week

GEORGE F. OTTO FLORIST and NURSERYMAN
NURSERY, 35TH AND NATIONAL AVE. PHONE MAIN 7086
FLORAL DEPOT COR. SIXTH AND B
PHONE MAIN 759 HOME 1207

Blankenship Bob (Byrd C), investments 1007, 5th rm 203, h 142 W Laurel
Blankenship Maria D (wid J P B), h 453, 13th.
Blanton Emma Mrs, nurse, r 1130 Front.
Blanz Wm, porter Alex Roggenbuck, r 1401 J.
Blardone Leon r 131 B.
Blase Elmer H, stock clk Goodyear Tire & Rubber Co, r 4539 Orange
Blase Ernest F (Frieda), (Birchall & Blase), h 3549 Orange av, E. S. D.
Blaw Louis, tailor Abraham Miller, r 725, 4th.
Blaydes Julia R (wid W C), maid U S Grant Hotel, h 3713 Colonial
Blazier Edwd ▬, h 515 Pennsylvania av.
Bledsoe Al, cement wkr, r 554, 5th.
Bledsoe Ella Mrs, tailor Mrs Sarah Gibbs, r 1763, 1st.
BLEDSOE HENRY R (Mae), Pres Frevert-Bledsoe Furniture Co, h 1344 Granada.
Bleecker H Glenn (Meta L), clk P O, h 1920 Market.
Bleeker Lena J Mrs, maid U S Grant Hotel, h 469, 20th.
Bleifuss Otto H (Mary C), prop El Dorado Apts, h 2229, 2d.
Bleifuss Roy F (Kathryn R), dept mgr Park-Grable Inv Co, h 3710 Kite.
Bleil Caroline E (wid P C), h 1715 Fern.
Blesch Geo F (Emma), with the Marston Co, h 4173 Cleveland av.
Blesse Chas H (Helen) ▬, h 1260 Prospect, La Jolla.
Blethen Arthur E (Genevieve R), dept City Tax Collr, r 2034, 30th.
Blethen John B, r 1250, 14th.
Blethen Persis B (wid John), r 1079, 21st.
Blevins Wm (Mary) ▬, h 1445 Front.
Bley Conrad (Gertrude M), carp Original French Lndy, h 3126 Logan av.
Bley Konrad (Lena), lab City Operating Dept, h 2850 Main.
Blied Jacob, porter Golden West Hotel, r Golden West Hotel.
Bliss Dwight A (Anna L), h 3336 Dale.
Bliss Fredk A (Jennie M), clk, h 1947 Albatross.
Bliss Wetmore, carp, r 114 Arbor dr.
Bliss Wilber F (Eleanore B), v-pres State Normal Sch, h 1435 Meade av.
Bloch Christina (wid Constantine), r 3209 Grim av.
Bloch Rose N Mrs, carpet weaver 3825 Menlo, E. S. D.
Bloch Wm (Rose N), lab, h 3825 Menlo, E. S. D.
Blochman Company The, L A Blochman pres, inv 964, 5th rm 224.
Blochman Haidee G Mrs, pres Children's Home, r 3260, 1st.
Blochman Lawrence G, student, r 3260, 1st.
Blochman Lucian A (Haidee G), pres The Blochman Co, h 3260, 1st.
Block Alexander ▬, 528 Anderson pl.
Block Chas, clk Max Radin, r 413 Market.
Blocker Annie E (wid J L), h 1711 Columbia.
Blocker Grace L, h 4077, 32d.
Blodeck M, r 536 F.
Blodgett Clark A (Ettie M), collr Cabrillo Club, h 3785, 3d.
Blodgett Edwin H, h 4104 Georgia.
Blodgett Ettie M Mrs, drsmkr 3785, 3d.
Blodgett Frank E, apto opr, r 1008 F.
Blodgett Gladys, r 1008 F.
Blodgett Nina A, phone opr Pac T & T Co, r 4104 Georgia.
Blodgett Minnie (wid John), h 1008 F.
Bloedt Arnold (Louise), mgr S D Cons Brewing Co, r 105 Hawthorne.
Bloeser John S, prop Haddon Hall Hotel, h 1334, 7th.
Bloess Rudolph G (Caroline), prop City Ornamental Iron Works, h 2061 Franklin av.
Blohm Chas J (Maria), pipeftr S D Packing Co, h 4819 Del Monte av, Ocean Beach.
Blomberg Alma A, r 3842 Wabash av, E. S. D.

4% AND SAFETY
$1.00 OPENS AN ACCOUNT
SOUTHERN TRUST & COMMERCE BANK
U. S. GRANT HOTEL BUILDING

ORT IRON WORKS
PHONE MAIN 1920 11TH AND IMPERIAL AVE.

SAN DIEGO FARM & MORTGAGE COMPANY
617 "E" STREET
TIMKEN BLDG.
PHONES
Pacific 1841 Home 2245
FARM LANDS
SURETY BONDS
GENERAL INSURANCE
BUILDING LOANS

Machinery Supplies
BELTING
ELECTRIC MOTORS
GAS ENGINES
HOSE
IRRIGATION SUPPLIES
OILS & GREASES
PIPE and FITTINGS
PACKINGS
PULLEYS
PUMPS
WASTE
MACHINERY SUPPLY CO.
MAIN 99
340-348 Seventh

Blomberg Anna C (wid Aug), h 3842 Wabash av, E. S. D.
Blomquist Frank, waiter U S Grant Hotel, r 770, 21st.
Blomquist John, r 950, 11th.
Blondell Edwd (Kathryn), actor, h 3827 Falcon.
Blood Fred G (Emma), atty 964, 5th rm 505, h 4025 Cherokee av,
Bloodgood Francis H (wid L S), r 3668 Pacific av, E. S. D.
Bloodgood I W, lab, r 943, 4th.
Bloom see also Blume.
Bloom Bert G, marine eng W A Howatt, r 451, 5th.
Bloom Edwd F (L Stetson), h 4452 Texas.
Bloom Eric F (Mina L), tailor, h 3728 Utah.
Bloom John, r 3370, 31st.
Bloom Louella (wid F O), r 4640 Kansas.
Bloom Wm M, r 1226, 4th.
Bloomquist, Eric J Rev, pastor Pilgrim Mission, h 4024 Pauly av, E. S. D.
Blooston H N, jeweler, r 108 F.
Blossom Mabel Mrs, clk Hellers, r 1433 Golden Gate Dr.
Blossom Ralph F (Blanche I), waiter U S Grant Hotel, h 4330 Louisiana.
Blount Chas (Matilda), h 1910 State.
Blue Bell Messenger Service, Jos McCaffery prop 1134, 4th.
Blue Cross Veterinary Hospital, Dr Geo W Foelschow prop 1036, 1st.
Blue John D (Winifred M), slsmn F W Bradley Inc ,h 1416 Union.
Blues Chas G, r 1137, 12th.
Blumberg Abraham (Sophie S), cloaks and suits 1026, 6th. h 4240 Alameda dr.
Blumberg Carl, lab, r 4718, 36th.
Blume Bruno E, clk, r 4196, 4th.
Blume Fredk G (Louise) printer Watson-Jones, h 2102 La Jolla av.
Blume Gust (Anna), lab, h 4196, 4th.
Blumfeld Max, musician, r 1754, 2d.
Blunt Jas R, r 1165, 1st.
Boa Minnie H, nurse, r 1452, 6th.
Boach Frank (Tillie I), h 1233 Hendricks av.
Boal John E, v-pres and gen mgr The S D Land Corp, r National City.
Boal J Mills (Alma L), phys, h Coast blvd nr Westbourne, La Jolla.
Board Adelaide Mrs, clk W J Board, r 815, 3d.
Board Alice M Mrs, steno Union Title Co, r 425 University av.
Board Frank, r 805 Dewey.
Board John M (Alice M) [illegible], h 425 University av.
BOARD OF EDUCATON, CITY see City Board of Education.
BOARD OF EDUCATION, COUNTY see County Board of Education.
BOARD OF HEALTH OFFICE, Dr E P Chartres-Martin Health Officer City Hall, 2d floor.
BOARD OF PARK COMMISSIONERS, H C Ryan Pres, F F Grant Sec, Arthur Cosgrove, Thos C Falconer Executive Sec, Administration Bldg, Balboa Park.
BOARD OF PLAYGROUND COMMISSION See Miscellaneous, front of book.
Board Sherman A (Emma), motormn S D Elec Ry Co, h 2249 Woolman.
Board Wm J (Adelaide), confy 318 E, r 315, 3d.
Boardman Geo E (Mildred H), asst cashr Santa Fe Ry freight dept, h 1128, 26th.
Boardman Geo S, carp, r 2837 Talbot, Roseville Pt Loma.
Boardman Jas W (Margaret M), h 4514 Maryland.
Boardman Lucy A Mrs, r 2903 Thorn.
Boardman Nellie M Mrs, h 1272, 11th.
Bohn John, barber 716, 4th, r Coronado.
Bobbio Anna r North San Diego.
Bobbio Mary, kitchen hlpr Isolation Hosp, r North San Diego.

Pfahler Buelow & Fisher
Commercial Linotype Compositors
860 3RD

More Value for Less Money
Whiting-Mead Commercial Co. OF SAN DIEGO
Home Phone 3499
Sunset, Main 709
Plumbing Material, Paints, Pipe, Hardware, Roofing Paper
Wall Board, Sash and Doors
OFFICE AND WAREHOUSE, FIRST N. E. COR. G

SOUTHERN ELECTRICAL CO.
"The One Bright Spot"
Contracting, Fixtures, Supplies and Equipment
THIRD AND E STREETS

Bobbie Peter (Mary), lab, h North San Diego.
Bobzien Carl mach West Coast Gas Engine Co, r 1207 G.
Bobzien Henry (Bobzien & Saunders), h 1207 G.
Bobzien & Saunders (Henry Bobzien, W J Saunders), fish Bway sw cor 11th.
Bocholz Jos, inmate County Hospital.
Bock Frank B (Hazel) ⚑, r 1429 Front.
Bockoven Louis M (Bilie M), eng Pac T &T Co, h 3985 Louisiana.
Boddeley Chas W (Annie) ⚑, r 124 W Ash.
Bodach Chas A (Bertha), h 2084 Kearney av.
Bodach Edith, 2084 Kearney av.
Bode Anna, lndrs, r 1914, 1st.
Bode Fredk A (Bessie B), gen foremn City Park Dept, h 3536 Arnold.
Boden Alice J, lndrs Electric Lndy Co 2630 N.
Boden Anna M, lndrs Electric Lndy Co, 2630 N.
Boden Edwd J, lab, r 2630 N.
Boden John (Nellie), lab h 2630 N.
Boden Sophie, lndrs Electric Lndy Co, r 2430 Imperial av.
Boden Wm (Annie), h 12 S 35th.
Bodendeck Wm G (Lottie F), driver Union Ice Co, h 605 Crosby.
Bodette Dollie V, clk Wells Fargo & Co, r 4482 Georgia.
Bodette Wm (Lucelia I), prop Yellowstone Apts, h 4482 Georgia.
Bodfish Emma R, steno Showley Bros, r 3850 Mission av.
Bodill Ellen (wid John), h 1071 C.
Bodill Martha A, r 1071 C.
Bodine Frank S (Mary E), slsmn J W Holdan, h 4443 Campus av.
Bodine Horace A (Helen E), clk Walk Over Boot Shop, h 2537 Imperial.
Bodine Margaret Mrs, r 818 Bway.
Bodle Jas A (Laura M), bkpr, r 3447 Sierra av, E. S. D.
Bodsky Morris (Celia), (M Bodsky & Son), h 1331 Granada av.
Bodsky M & Son (M Bodsky, H O Swatzberg), jewelers 802, 5th.
Bodtke Margaret E, manicure 1007, 5th rm 926, h 2047 E.
Bodtke Rosa Mrs, r 2047 E.
Body Helen (wid Steve), fur rms 1444 State.
Boegeman Frank S (Margaret), brklyr, h 430, 17th.
Boegeman Ethel M, r 430, 17th.
Boegeman Harry, student, r 430, 17th.
Boegen Julia C, 3937, 8th.
Boegeman Wilbur F, driver Sanitary Ice Cream Co, r 430, 17th.
Boegen Kate (wid Louis), h 3937, 8th.
Boehlke Frdk, auto opr, r 2244 L.
Boehlke Marie, r 4325½ Park blvd.
Boehlke Matilda, r 2244 L.
Boehlke Wm F (Bertha), cement wrkr, h 2244 L.
Boehm Fred J (Rochelle), chemist, h 244 W Fir.
Boehm O Darrell (Grace), ticket clk Santa Fe Ry, h 1439, 9th.
Boehrig Chester, student, r 1529 A.
Boehrig Geo F (Pearl B), prop and mgr Johnson Cigar Co, h 3300, 3d.
Boehrig Ruth F Mrs, r 934 C.
Boehrig R Clifford, r 1048 Bway.
Boehrig Wm A (Nora C), h 1529 A.
Boesting Jos J, bartndr, r 814 F.
Boettcher Glayds I, h 2611 Logan av.
Bogard Danl A, R D 2, Bx 110-H.
Bogardus Byron F, h 3210 I.
Bogart Elwood S (Lillian M), (White Garage), h 4355 Cleveland av.
Boger Delbert G (Rita V), r 907, 12th.
Boger Jas (Missouri F), h 3960 Center.
BogetChas C, h 3821 Alpha.

IRWIN & CO.
HAY, GRAIN
FLOUR,
MILL FEEDS,
POULTRY
FEEDS,
GRAIN BAGS.
WOOL BAGS,
SACK
TWINE,
COAL
Main office
FOURTH AND K
PHONES:
MAIN 440
HOME 1440

American National Red Cross
San Diego Chapter
Headquarters
809 Sixth
Maryland Hotel Bldg.
Phone Main 1992

CITY CARPET CLEANING CO.
MAIN 373 542 TWELFTH HOME 3431

SAFES
SAFE CABINETS, STEEL FILES, BANK AND OFFICE EQUIPMENT, VAULTS, CALCULATING MACHINES, DESKS
SEE OUR SECOND-HAND DEPT. FOR BARGAINS
FIELD-AUSTIN SAFE COMPANY
941 BROADWAY MAIN 764

CONNORS WELDING WORKS
Oxy-Acetylene Welding Brazing and Cutting
1024 UNION
Phone Main 1467

CHAS. R. McCormick
Lumber Co.
Wholesale and Retail Dealers
Office, Yards Planing Mill and Wharves
Foot of 24th
On Bay
BOTH PHONES

Boget Vernon ⚑, r 3771 Center.
Boggeln Alfd (Lilly A), h 1030 A.
Boggeln Isabel D, tchr Logan Hts Sch, h 1329 A.
Boggeln J Ewart, clk Pac Steamship Co, r 1030 A.
Boggeln Lilly A Mrs, janitor Temple Beth Isreal, r 1030 A.
Boggeln Lilly E, phone opr, r 1030 A.
Boggeln Nellie M, student, r 1329 A.
Boggess Martha, r 1319, 5th.
Boggs Alex W (Katherine), pharm Owl Drug Co, h 4720 E Panorama dr.
Boggs Ethyle B, steno Patterson Sprigg, r 248 Date.
Boggs Sarah E Mrs, r U S Grant Hotel.
Bogue Peter (Nellie), h 1228 Lincoln av.
Bogue Steve H (Mary E), mach Cal Iron Wks, h 2708 Granada.
Boguslav Freda, nurse, r 3780, 5th.
Bohannan M Earl (Aimee E), electr, h 2255 Woolman av.
Bohannan Mary E (wid W H), r 223, 29th.
Bohannan Saml, r 4380 Monte Vista av, E. S. D.
Bohanon Frank P (Lulu A), carpet layer Frevert-Bledsoe Furn Co, h 4470 Daley av.
Bohanon Harvey L, r 4470 Daley av, E. S. D.
Bohe Edwd J (Kate E), pkr A Sensenbrenner Co, h 4385 Proctor pl.
Bohe Ruth B, r 4385 Proctor pl.
Bohlen Clara E Mrs, maid, r 716 F.
Bohler Geo B, clk Owl Drug Co, r 2809 Chatsworth blvd.
Bohlman Anna, seam W F Taylor, r 1304, 2d.
Bohmann Garnet H, phone opr Pac T & T Co, r 817, 9th.
Bohme Chas F, r 1362, 3d.
Bohmer Aug ⚑, h 4057 Brant.
Bohnenkamp Ethel, student, r 1129 F tStockton dr.
Bohrer Elizabeth G Mrs, nurse, r 312 Cedar.
Bohrer Nancy E, fur rms 1540, 5th.
Boicourt Grace L ,h 1542 Monroe av.
Boillot Edmond A (Mae L), gro 127 W Robinson av.
Boillott Chas E (Josephine M), ydmn S D Elec Ry Co, h 717 Sampson.
Boisseree Pierre (Hazel), detective Police Dept, h 2224 Adams av.
Bolbrugge Carol E (Clara A), auto opr, h 1344, 7th.
Bolbrugge Clara A Mrs, steno Muehleisen Tent and A Co, r 1344, 7th.
Bolbruegge Carl E (Clara), 1344, 7th.
Boldrick Geo F (Beatrice W), v-pres Boldrick Shoe Co, h 4061 Randolph.
Boldrick John E (Eleanor), sec-treas Boldrick Shoe Co, h 1003 Hunter.
Boldrick Shoe Co, W T Boldrick pres, G F Boldrick v-pres, J E Boldrick sec-treas, 946, 5th.
Boldrick Thos (Eliza), cashr Boldrick Shoe Co, h 4232 Arden Way.
Boldrick W Thos (Flossie E), pres Boldrick Shoe Co, h 1005 Bush.
Boles Benj F (Bessie E), lab, h 434, 31st.
Bolles Danl D, rancher, h 4104 Park blvd.
Bollin Adolph (Addie), h 515 W Ivy.
Bollin Walter S, student Cal Coml Col, r 515 W Ivy.
Bolling see also Balling.
Bolling Ella Mrs, h 4264 Swift av, E. S. D.
Bolling Frank G (Anna L), apiarist, h 4716 Works av.
Bolling John L, h 1820, 4th.
Bollinger see also Ballinger.
Bollinger Alex M (Maria), h 292 S 40th.
Bollinger Floyd (Dollie) ⚑, h 448 Ash.
Bollinger Rose, 3060 Park av.
Bollman Claude R, slsmn Geo H Becker, r 4321 Goldfinch.
Bollman Floyd C, bkpr Sou Tr & Com Bank, r 4321 Goldfinch.
Bollman Mollie E (wid Chas), h4321 Goldfinch.

INGLE MANUFACTURING CO.
KITCHEN OUTFITTERS
725 FIFTH, THRU TO 726 SIXTH ST. SAN DIEGO, CAL. FACTORY, 623-633 G STREET

W. F. LUDINGTON CO. GENERAL INSURANCE AND SURETY BONDS MARINE INSURANCE
234-235 SPRECKELS BLDG.

Bollo Frank R (Clara G), r 5172 Brighton av, Ocean Beach.
Bollong John G (Lavinia E), 2704 National av.
Bollong J Edward (Hazel), bkpr , h 820, 11th.
Bollong Neil R (Eugenie R), lab, h 831, 16th.
Bolman Andw J, 1303 K.
Bologna Jas, h 521 W Fir.
Bologna Peter (Rosie), fishermn, h 1421 Columbia.
Bolt Richd A Rev, rector All Saints Episcopal church, h 625 Pennsylvania av.
Bolton A C, h 1236 Union.
Bolton Dinah J (wid I M), h 2231 Adams av.
Bolton Fred R (Mollie), real est, 1007, 5th rm 625, h 3819 Georgia.
Bolton Laura J, trimmer Ballard & Brockett, r 2231 Adams av.
Bolton Mary A (wid J E), h 4538 Park blvd.
Bolton Walter A (Nellie B), dist supt Mutual Life Ins Co of N Y, h 1801, 31st.
Boltz Edna, r 1237, 9th.
Boltz Jennie A (wid Wm), h 1237, 9th.
Bolz Cleveland Mrs, punch opr Savage Tire Co, r 1362, 3d.
Bomar Wm F (Edna), tmstr S D Rubbish Co, h 628 S 33d.
Bombarger Albt J, h 847, 10th.
Bomgardner Esther, librarian National City High Sch, r 232 Brookes av.
Bomgardner Irene B, r 232 W Brookes av.
Bomgardner Wm (Cecelia C), carp, h 232 W Brookes av.
Bon Air Apts, P J Parker prop, 1915-1921, 4th.
Bon Ton Building, 533 Bway.
Bond Ada Mrs, prop Bond Hotel, h1311 Market.
Bond Agnes M (wid A T), r 2018 Madison av.
Bond Albt H, solr, r 1312 Front.
Bond Allan, r 2854 Lincoln av.
Bond Annie (wid D C), h 718 Douglas.
Bond Arthur G, h Feldspar av nr Everts, Pacific Beach.
Bond Calvin S (Lillian), rancher, r Mission Valley, R D 2, Bx 140.
Bond Chas, waiter J Mc B Anderson.
Bond Ella (wid Wallace), h 3356, 30th.
Bond Emily, steno S D Cons G & E Co, r 3356, 30th.
Bond Hotel, Mrs Ada Bond prop, 1311 Market.
Bond June, h 1640 Bway.
Bond Marie A, cashr Cabrillo Theatre, r 2018 Madison av.
Bond Roy L, driver Union Ice Co, h 2018 Madison av.
Bond Ruth E, cashr, r 2018 Madison av.
Bond Thos, eng, h 1937 State.
Bone Bertram A, r 554, 14th.
Bone Blanche, prin Sorrento Sch, r 554, 14th.
Bone John C, r 554, 14th.
Bone Jos, dishwasher, r 461, 5th.
Bone Lulu M Mrs, clk Geo H Becker, h 2002 Woolman av.
Bone Phillips P, mariner, r 554, 14th.
Bone Saml W, dry gds 631, 5th, h 554, 14th.
Bonesteel Gertrude L, r 4938, 41st.
Bonestell Louise (wid Saml), h 4938, 41st.
Bonesteel Percy S (Leona), agt Met Life Ins Co, h 1031 University av.
Bonfield Haswell T (Cora A), clk, h 430 Walnut.
Bonfield Wm, h 4261 Ibis.
Bongianni Ernest (Ermina), foremn F J Rickey, h 55 El Cajon blvd nr Douglas av R D 1 Bx 178B.
Bonham Harry H (Marguerite), barber F C Hyers, h 345 S Milbrae
Boniface Edwd S (Mary A), h 4136 Alabama.
Bonilla Bartolo (Alexandria), h 1129 Union.

YOUNG AND CHAMBERLAIN
Magneto Battery AND Tire Experts
VULCANIZING
1310 Fifth St.
426 A St.
PHONE—MAIN 2264

Office Buildings
With their tenants see Pages 12-14

WURSTER CONSTRUCTION COMPANY 655-6 SPRECKELS BLDG.
CONTRACTORS AND ENGINEERS
Los Angeles Office, Rooms 247-259 Wholesale Terminal Office Bldg.
PHONES, MAIN 450 F2401
PHONE MAIN 2304
F. H. WURSTER, MGR.

Economy Waste Paper Co.
E. W. ANDERSON, Mgr.
Main 1558 716 MARKET
Buys Waste Paper, Old Newspapers and Magazines at Highest Market Price

SUNSET ENGRAVING COMPANY
Commercial Artists and Engravers
9th Floor Timken Bldg.
MAIN 1517

The Luggage Shop
Where Highest Quality and Lowest Prices Meet.
Trunks Bags Suit Cases Etc.
Phone Main 1340
1207 FIFTH ST.
San Diego

Bonine Antony N, gro, 1203 India.
Bonine Walter B, r 1203 India.
Bonner Alfd H (Mary H), 757, 12th.
Bonner Clarence F (Florence), porter U S Grant Hotel, h 1122 Bancroft
Bonner Fredk H (Mary H), barber McClellan & Martins, h 1122 Bancroft
Bonner Irl W (Mildred I), mach Mission Garage, h 1745, 2nd.
Bonner Jas A, h 1509 E.
Bonnie Box The, Agnes Shimin prop, rest 1157, 6th.
BONNIE MILLINERY, (Mrs Bess B Diller, Mrs. Nell Healey) Milliners and Dressmakers 213-214 Central Mortgage Bldg 1015, 1st.
Bonorden Bertha E, h 1800, 3d.
Bonser Clinton L, r 3141 India.
Bontty John N (Matilda), h 1735 Newton av.
Boock Nellie E (wid H C), r 4470 Daley av, E. S. D.
Book Bessie M, dep Co Clerk Court House, r 4558 Delaware.
Book Clifton T, r 4558 Delaware.
Book Johnty L (Willianna), mason contr, 4558 Delaware.
BOOK NOOK THE, Dolph & Cooper props, Latest Fiction For Circulation, Arts and Crafts, Stationery and Typewriting 1142, 6th, Phone Main 1338.
Booker Geo M (Louise), h 211 W Walnut.
Booker J Frank (Rose A), carp, h 1802 Clove Pt Loma Hts, Point Loma.
Booker Mary A (wid Edwd), r 1863 Kearny av.
Boone Andw R (Margaret M), h 514 W Ivy.
Boone Andw R, student, r 514 W Ivy.
Boone Benj P (Gussie P), gem cr, h 3711 Mississippi.
Boone Chas J, painter, r 1262, 1st.
Boone Clarence R (Maggie M), clk, h 514 W Ivy.
Boone Danl E (Emma H), mgr Elks' Club, h 3775 Louisiana.
Boone Danl M, eng Swift & Co, r 516 West C.
Boone Geo W (Margaret E), rancher, h 3953 Oregon.
Boone Hettie B, r Y W C A.
Boone Marie Mrs, phone opr Home Tel Co, r Y. W. C. A.
Boone Nannie M (wid B F), r 3775 Louisiana.
Boone Walter H, auto opr Bishop & Co, r 2214 Brant.
Booth Arthur L (Hortense), clk Ferris & Ferris, h 1519, 29th.
Booth Elizabeth (wid Abraham), r 2142 Front.
Booth Esther, r 3685 Wilson av, E. S. D.
Booth Frank (Mary A), h 1585 Torrey rd, La Jolla.
Booth Frank A (Louise A), lab Benson Lbr Co, h 3685 Wilson av, E.S.D.
Booth Oliver T, h 4664, 41st.
Booth Wm, h 4479 Granada av, E. S. D.
Bopes Geo (Norah T K), h 1075 Robinson av.
Boran Rollo K (Emily M), firemn U S Grant Hotel, h 1228, 13th.
Borboa Armand (Josefa C), h 3681 Fairmont av, E. S. D.
Borden Alice M Mrs, r 431, 18th.
Borden Emma G (wid W J), r 3770 Conklin av, E. S. D.
Borden Florence, photo M L Oakes, r 1910 Kearney av.
Borden Jefferson S (Mittie M), carp, h 1910 Kearney av.
Borden Maude A, r 1627 F.
Borden Wm D (Alice M), driver Silver Gate Oil Co, h 431, 18th.
Borders Carrie Mrs, r 755, 12th.
Borell Anthony E, barber 3863, 5th, r 831, 21st.
Boren Clifford A (Cora), painter, 217 Elm.
Boren Nancy A (wid E M), r 217 Elm.
Borein Dora Mrs, 4469 North av.
Bordfelt Paul H, driver Union Ice Co, r 1515 Front.
Borg Blanche S, slswmn J Jessop & Sons, r 1515 Front.
Borg Enoch (Dorothy), h 1341, 18th.

CRANDALL'S PARASOL AND KEY FACTORY
1342 5th
LOCKSMITHS
TRUNKS OPENED
PARASOLS REPAIRED, COVERED AND MADE TO ORDER
EXPERT GRINDING OF SURGEONS INSTRUMENTS & TAILOR SHEARS
MAIN 1786 — HOME 1686

F. W. BRADLEY CO.
FAMILY TRADE A SPECIALTY
TELS: HOME 1157; MAIN 157
WHOLESALE AND RETAIL
Prompt Free Delivery
1058 FOURTH STREET

Borgh John (Anna), prop Hotel Vega, h 620, 3d.
Boring D E (Mary), h 2621 B.
Boring Mary A, steno, r 646 Bway.
Bork Adam H (Elizabeth A), prop Hotel Phillips, h 918, 5th.
Borland Andrew M, night mn Y. M. C. A.
Borlin Eric O (Signe M), stevedore, h 1983 National.
Borlin Marcus W, r 1983 National av.
Born Peter, shoe repr, 1519, 30th.
Bornemann Ernest A (Sarah), tmstr Pioneer Truck Co, h 4042 Cherokee av, E. S. D.
Bornemann Ernest F (Amelia), watchmn, h4147 Hugo av, E. S. D.
Bornemann Julia J Mrs, 2100, 1st.
Boroff Adah L, clk, r 2017, 1st.
Boroff Ella J Mrs, dressmkr, 2017, 1st.
Boronda J Christopher (Jennie E). motrmn S D Elec Ry Co, h 405 Sloane.
Boros John (Fugek), fruit 536 E, h 516 B.
Borrowdale Clinton P (Phoebe M), h 1319, 18th.
Borst Jesse P, r 1054, 3d.
Borst Thos N, r 1054, 3d.
Bortfield Paul H, driver, r 1515 Front.
Borthwick Anderson, student, r 3960 Texas.
Borthwick Ida E (wid C F), r 4127 Mission av, E. S. D.
Borthwick Marion A (wid Geo), h 3960 Texas.
Borton Harold V, auto opr Johnson Cigar Co, r National City.
Bosch Chas S (M Evelyn), eng, h 823 F.
Bosch Geo (Clara E), propagator City Park Dept, h 4075 Florida.
Bosch M Evelyn Mrs, dressmkr, 823 F.
Bosch Wm J (Hattie), h 4085 Florida.
Boscher Marie (wid E H), h 408, 21st.
Boschke Elizabeth H, student, r 3526, 7th.
Boschke Geo H, student, r 3526, 7th.
Boschke Geo W (Carrie N), VnPres Twohy Bros Co, h 3526, 7th.
Boscow Albt (Sarah), clk W P Fuller & Co, h 3716 Arizona.
Boselli Amelia A (wid Leo), r 3551 Front.
Bosh Jas P, cook J C Rombold, r 914 G.
Boshun Joseph, r 313 J.
Bosley Edwd, barber 844, 7th.
Bosse Martha, r 1146, 8th.
Bossuyt Lucy M Mrs, waiter Hotel Sandford, r 933, 11th.
Bossuyt Remie (Lucy M), cook, r 933, 11th.
Bostick John B (Carrie H), surg, h 4360 Campus av.
Boston Apartments, 1820, 1st.
BOSTON INSURANCE CO (of Boston), Automobile and Fire Insurance, Harry Fisher &Co agents, 240 C.
Boston Nora, County Hospital.
BOSTON STORE THE, Samuel M Bingham Prop, Dry Goods and Ladies' Furnishings, 1065-1075, 5th cor C.
Bostrom Folke S, carp, r 4023 Orange av, E. S. D.
Bostrom Richd E (Agnes O), mill wkr S D Planing Mill, h 4023 Orange av, E. S. D.
Boswell Agnes (wid Jacob), h rear 3545, 32d.
Boswell Claude L (Irene L), foremn City Multigraph dept, h 2004 C.
Boswell Oscar (Della), porter, h 925 S Evans.
Boswell Roy, watchmn, h 1849 Union.
Boswell Wymond F, lab City Operating Dept, r 1856 Union.
Bosworth Eva B Mrs, reporter Tribnue, h 1345 College av, La Jolla.
Bosworth Luther L, dentist 846, 5th rm 1, h 2474 I.
Bosworth Thelma D, r 2474 I.
Bothell Leon L (Elizabeth A M), collr W P Fuller & Co, h 3775, 31st.

Barney & Barney
Insurance
Bonds, Loans
Liability
Compensation
PACIFIC MUTUAL LIFE INS CO
Scripps Bldg.
Rooms 207-209

ALLEN'S MILK
Producers and Distributors of
PURE MILK
FAMILY TRADE OUR SPECIALTY.
ALLEN'S DAIRY
RURAL No. 2
ALLEN'S CREAM

LIBERTY BUS LINE
CAMP KEARNY AND RETURN
DEPOT, 301 PLAZA SQUARE
WAITING ROOM
CHECK STAND
PHONE MAIN 1290

John Burnham & Company
212-214 TIMKEN BUILDING
REAL ESTATE LOANS AND INSURANCE

For All City County and State Information, Schools, Churches, Fraternal, Club, Trade and Labor Organizations see Miscellaneous Front part of Book

Bothwell John S (Florence I), auditor McCormick Lmbr Co, h 3920 Louisiana.
Botkin Thos M (Clara A), auto opr Merritt Baking Co, h 3520 Utah.
Botsford Hotel see Hotel Botsford.
Botten Pauline R, r 4561 Massachussetts av.
Botterell Wm J (Gladys), (S D Auto & Carriage Co), 1834 Cypress av.
Bottiger Chas N (Jasie), h 355, 18th.
Bottler Eugene, r 1964, 5th.
Bottler Vera Mrs, h 1964, 5th.
Bottroff Francis M, r 4166 Conklin av, E. S. D.
Bottroff Howard A, r 1708 Grove.
Bottroff John A (Eda L), apiarist, h 1708 Grove.
Bottroff Joseph B (Amanda M), condr S D Elec Ry Co, h 2219 Julian av.
Bottroff Robt, r 3319 Herman av.
Bottroff Thos N (Esther) (S D Auto & Carriage Co), h 3468, 7th.
Botts Sarah J (wid T W), r 4056, 3d.
Bouchard Ella L Mrs, h 4185 Jackdaw.
Bouchard Frank (Frances), cook, h 322 W Beech.
Boucher Danl (Goldie), carp, h 3387 La Fayette av.
Boucherie Frank F (Mabel E), h 4156 Louisiana.
Boudrie Earl S, r 303, 22d.
Boudrie Jacob M (Ursulla), blksmth Standard Iron Wks, h 303, 22d.
Boudrie Stephen E, r 303, 22d.
Boudrie Vincent H (Violet), baker, h 2453 K.
Boudwin Ida J'Mrs, steno S D & Ariz Ry Co, r 2073 Logan av.
Boudwin Jos L (Ida J), h 2073 Logan av.
Bougher Ernest W.
Boughman, Ananias, h 1258 Essex.
Boughman Edmund J (Jennie), dairy, r Mission Valley, R D 2, Bx 139-B.
Boughman Norma Q, wrapper Showley Bros, h 1261 Essex.
Boughman Roy O, r 1258 Essex.
Boughton Geo, r 546 Ash.
Boughton Louise S (wid F P), h 4593 Georgia.
Boughton Robt L (Flora D), h 3862 Richmond.
Bougie Fred I (May), press feeder Acme Printing Co, r 1663, 1st.
Boulanger Louis N, stripper Savage Tire Co, r 811, 32d.
Boulanger Rhoda E Mrs, h 811 So 32d.
Boulay Oscar W (Mary H), 1970 Linwood.
Boulay Wm, janitor, h 3609 Orange av, E. S. D.
Boulden Benj B, r 201, 9th.
Boulden Clarence, driver Silver Gate Soda Wks, r 3934 Valley av.
Boulden Clyde R (Jessie), driver, h 2040 Newton av.
Boulden Edwd W (Emma), lab, h 3934 Valle av.
Boulden Lincoln E, r 201, 9th.
Boulevard Express (C D Boynton, G H Spooner), 1419 India.
Boulware Chas W (Carrie), h 4335 Stockton av, E. S. D.
Boulier Chas, r 130 C.
Boulter Franklin (Helen), h 3365 Front.
Bour Ellis W (Emma M), musician, h 2218 Harrison av.
Bourbonnie Napoleon (Eva), h 3970 Idaho.
Bourda Jules (Emily), lndy wkr New French Laundry, r 1206 Cleveland.
Bourdon Edwd (Cora M), R D 4, Bx 150-L.
Bourgneuf E Rousseau (Mary), r R D 2.
Bourke see also Burke.
Bourke Antoinette, clk S D Cons G & E Co, r 1268, 11th.
Bourke Elma L, with The Marston Co, r 1268, 4th.
Bourke Estelle I, steno, r 1268, 11th.
Bourke Marie P (wid Latceuce), h 1268, 11th.
Bourne Ida (wid W T), r 4159 Ohio.

HOTEL CHURCHILL
AMERICAN AND EUROPEAN
NINTH AND C STREETS
ALL OUTSIDE ROOMS ABSOLUTELY FIREPROOF
GEORGE L MAYNE, MANAGER

Willard STORAGE BATTERY
1251-57 FOURTH ST.
J. Stanley La Sha IGNITION STATION
Willard STORAGE BATTERY
MAIN 693

Bourne Estal R, student, r 3527 Grim av.
Bourne Wm O (Estella R), Dept Mgr Park-Grable Inv Co, h 3527 Grim.
Boutelle Abbie W (wid Thos N), h 1654, 3d.
Bouton Rosa, rest 5050 Newport av, Ocean Beach, h 5058 same.
Boutty John N (Matilda), h 1735 Newton av.
Bouvert,Lucien (Marguerite), clk Sou Tr & Com Bank, h 121 University.
Bove Tony, poultrymn U. S. Grant Hotel.
Bovero, Josephine F (wid M A), h Stockton av, So of Center, E. S. D.
Bow Anna B, with The Marston Co, r 432 E.
Bowden Earl S (Eva C), r 3974 Texas.
Bowden J C, slsmn, h 4558, 37th.
Bowden Wm C (Amy G), h 3764 Herbert.
Bowdie John W (Ada L), elec, h 3842 Pauly av, E. S. D.
Bowdish John R (Blanche A G), r 830, 6th.
Bowe Frank W, r 1141, 9th.
Bowe Fred (Della M), 1769 Moore.
Bowe Geo (Josephine E), lab S D Cons G & E Co, h 1141, 9th.
Bowe Josephine E Mrs, drsmkr, 1141, 9th.
Bowe Julia A, r 2560 E.
Bowe Katherine L, clk P O, h 2560 E.
Bowell Russell J (Zeralda), h 743 Date.
Bowen Albt R, h 106 West B.
Bowen Alma M Mrs, Prop Glenwood Apts, r 3019, 5th.
Bowen Chas F (Caroline S), slsmn L C Young, h 5036 Cape May av. Ocean Beach.
Bowen Edwd A (Alma M), h 3019, 5th.
Bowen Florence P, student, r 3019, 5th.
Bowen Grace, dressmkr, r 3602 Conklin av, E. S. D.
Bowen John C (Ida M), h 4416 Georgia.
Bowen John W (Clementine), mining, h 4350 Monte Vista av, E. S. D.
Bowen Mabel, student Cal Coml Col, r 1034 E.
Bowen Russell P, student, r 2246, 3d.
Bowen Vera H, cashr Foreman & Clark, r 4604 Brighton av, Ocean Beach.
Bowen Wm E, r 3019, 5th.
Bowen Wm J (Mary F E), carp, h 424 So 40th.
Bowen Wm J (Priscilla), bkpr, h 4604 Brighton av, Ocean Beach.
Bowen Wm T (Eva M), bkpr H G Fenton, h 1546 Fern.
Bowen Wm (Nina P), mach A R Robbins Marine Engine Wks, h 3602 Conklin av, E. S. D.
Bowens Carrie B(wid Moses), h rear 2924 N.
Bower Adam M, r 1945 Union.
Bower Apts, Mrs A C Spriegel Mgr, 2106 K.
Bower Bernice, student, r 4037, 1st.
Bower Chas K, h 4037, 1st.
Bower Constance D, steno R F Paine, r 2412 L.
Bower Edwd N, r 606 Atlantic.
Bower Gordon S (Erma L), h 3787, 4th.
Bower Grace M, student, r 1945 Union.
Bower Henry (Nettie), h 1945 Union.
Bower Irena A (wid Thos J), seam, r 1548, 5th.
Bower Mary M, tchr State Normal sch, r 4507 Edgeware rd.
Bower Wildred C, student, r 423, 32d.
Bower M Dillon (Lulu D), h 2412 L.
Bower Paul E (Mildred I), slsmn Armour & Co, h 1150, 22d.
Bower Roy N, (Kittie), h 2261, 4th.
Bower Sidney Miss, r 4037, 1st.
Bower Waitman W (May L), slsmn Singer Sewing Machine Co, r 2950 L.
Bower Wm J (Martha E), nursery, r 3870 Superba.
Bowers Albt J, carp, r 365, 21st.

Henry Wiegand
Ladies' Tailor
PHONES
Home 1593
Main 2578
1161 FOURTH STREET

SUNSET ENGRAVING COMPANY
Commercial Artists and Engravers
9th Floor Timken Bldg.
MAIN 1517

TIP-TOP AND KLEEN MAID BREAD
MANUFACTURED BY SNOWFLAKE BAKING CO.
HOME 1047 MAIN 47
SOLD BY ALL GROCERS

A. V. JEDLICK LADIES' TAILORS
"The House of Individuality" 1131 SIXTH ST.

PRINTING
THE BEST OF PRINTING IS PRODUCED AT 850 THIRD ST. BY FRYE & SMITH

Bowers Audry W, student, r 3919 Boundary, E. S. D.
Bowers Carl E W (Margaret M), h 1703, 30th.
Bowers Carlos J, clk First Natl Bank, r 1703, 30th.
Bowers Chas N (Bessie), carp, h 1228, 31st.
Bowers Chester E (Uinta C), teller S D Savings Bank, h 1820, 30th.
Bowers Clarence W (Marguerite L), tchr S D High Sch, h 2529 B.
Bowers Edwd L, r 1747 N.
Bowers Elwood (Marguerite), carp, h 365, 21st.
Bowers Geo B, r 1703, 30th.
Bowers Geo W (Nora), cond, h 3919 Boundary, E. S. D.
Bowers Grace, music tchr, 3680, 7th.
Bowers Hattie, cashr Lion Clothing Co, r 365, 21st.
Bowers Ilva N, aut H N Jackson, r 1703, 30th.
Bowers Israel (Mary), cement finisher, h 423, 32d.
Bowers John J (Florence), clk H G Eilerman, h 757, 11th.
Bowers John P (Mary E), Mgr Hotel Cecil, h 1134, 6th.
Bowers Louis, inmate County Hospital.
Bowers Mary, maid San Diego Hotel, r 423 N 32d.
Bowers M, civ eng, r Y M C A.
Bowers Sarah (wid W Y), r 2902 Redwood.
Bowers Wm (Frances), blksmth City Operating Dept, h 238, 25th.
Bowersack Earle H, 4142 Ingalls.
Bowersack Mattie P (wid J P), h 4165 Ingalls.
Bowersack Wm C, r 2912, 30th.
Bowes Chas T (Catherine), h 4827 Voltaire, Ocean Beach.
Bowie Cynthia G (wid W E), h 3794 Villa ter.
Bowie Edward J, vulcanizer R G Goodwin, r 3794 Villa ter.
Bowie Lionel W, vulcanizer, r 3794 Villa ter.
Bowie Wm J, clk Wells Fargo & Co Exp, r 3794 Villa ter.
Bowker Chas A (Thusia J), h 4669 Marlborough dr.
Bowker Jas A (Vesta C), mgr Ocean Beach Dancing Pavilion, h 5053 Long Branch, Ocean Beach.
BOWLBY JOHN H, (Marguerite E), Attorney-at-Law 705, 706 American Bldg 1007, 5th, h 1360 Sutter.
Bowler Esther K Mrs, Christian Science pract 631, 12th.
BOWLER GEO W (Esther K), Real Estate, Loans, Insurance, Rentals and Notary 701, 6th, h 631, 12th.
Bowler Helen D Mrs, bkpr Lower Cal Fisheries Co, r 1431 C.
Bowler Herbt N (Helen D), cond, h 1431 C.
Bowler Mary H Mrs, 3264, 5th.
Bowler Wm (Annie C), tinner Sinclair's Ford Agcy, h 12 S 35th.
Bowles Helen E, r 4319 Proctor pl.
Bowles Henry C (Syble M), firemn S D Cons G & E Co, h 226, 25th.
Bowles Herbert D (Marjorie W), supt Motor Hdw & Equipment Co, h 2224, 31st.
Bowles Robt J, warehsmn W J Bailey & Co Inc, r 3128 Laurel.
BOWMAN ABRAM B (Edith M), Attorney-at-Law and Patent Attorney, 311 Union Bldg 235 Broadway, Tel Main 378, h 1035 Edgemont, Tel Main 2223-W. (See right bottom lines and classified Patents.)
Bowman Albt E, tmstr Russ Lmbr & Mill Co, r 1820, 31st.
Bowman Albt G (Eliza J), h 1820, 31st.
Bowman Alfd (Hilma), carp, h 609 Marine av, La Jolla.
Bowman Arcturus R (Lela M), foremn Savage Tire Co, h 2010 Irving av.
Bowman Benj F (Ruby M), mach A R Robbins Marine Engine wks, h 3738 Cherokee av.
Bowman Blanche B Mrs, r 1159, 6th.
Bowman Chas R (Josephine), (Bowman & Starr), h 1272, 2d.
Bowman Christie F Mrs, clk, h 1240 Bway.
Bowman Clarence O (Alice E), h 4485 Utah.

EMMA EGBERT WILLIAMS
Manager
HEBRON HOME
For Aged People
(Incorporated)
Undenominational. Established by Emma Egbert Williams. 23 years experience in caring for aged people.
1825 NEWTON AVE.
PHONES
HOME 3255
MAIN 3869
SAN DIEGO, CAL.

¶ Publicity, Advertising, Circulars, Circular Letters, Motion Picture Advertising, Booklets, Billboards, Newspapers, Etc.
ARNOLD KRUCKMAN
Advertising Expert
674 Spreckels Building
Telephone Main 2492
San Diego

NEARPASS' SEED STORE THE LEADING SEED HOUSE IN SAN DIEGO—Established 1897.
BOTH PHONES 522 SIXTH STREET Agents for CYPHERS Incubators

Bowman Columbus (Rose), farmer, h 4045 Menlo, E. S. D.
Bowman Donald L, electr, r 1450, 4th.
Bowman Emma E Mrs, r 1636 Fern.
Bowman Fredk P (Frances R), h 543, 20th.
Bowman Gladys, lndrs Bay City Towel Co, r 1820, 31st.
Bowman Harry, lndywkr Bay City Towel Co, r 1320 State.
Bowman John M, sheet metal wkr Central Sheet Metal wks, r National City.
Bowman Lloyd S, machine opr Russ Lmbr & Mill Co, r 1820, 31st.
Bowman Lute (wid J H), h 4045 Menlo, E. S. D.
Bowman Mary, r 2170, 4th.
Bowman Melvin, farmer, r 4045 Menlo, E. S. D.
Bowman Sadie R, slswm Max Blumberg, r 1636 Fern.
Bowman Thurston (Rose L), mach, h 3041 B.
Bowman Wm H, cook, r 136 F.
BOWMAN & STARR (C R Bowman, A L Starr) Auto Painting 1775, 5th.
Bowne Frank (Ella), r 7987 Prospect pl, La Jolla.
Bowzer John S, r 4646 Louisiana.
Box Eleanor E, r 1737, 30d.
Boy Scouts of America San Diego Council, E E Barley Scout Executive 525 C rm 503.
Boyce Chas D (Lulu), h 4130 Iowa.
Boyce Ruth M, r 3523 State.
Boyce Wm M (Eliza H), h 3523 State.
Boyd Alex (Elizabeth), carp, h 4211 Jackdaw.
Boyd Bertha Mrs, r 1923 F.
Boyd Blanche, clk, h 831 Bway.
Boyd Carrie, clk Whitney & Co, r 3931 Normal.
Boyd Edith H, r 3768 Herman av.
Boyd Edwd E (Grace), real est, h 4017 Oregon.
Boyd Emma O (wid J T), r 3766 Copeland ay, E. S. D.
Boyd Geo W, lab City Operating Dept, r 1120 E.
Boyd Harry L, catalogue expert Western Metal Sup Co, r Maryland Hotel.
Boyd Jas A (Nellie), clk City Board of Education, h 634 Cedar.
Boyd Jas H, lab, r 741 E.
Boyd John, lab, r 7611 Eads, La Jolla.
Boyd John A, gardener, h Ocean front, La Jolla.
Boyd Lonnie J (Loretta), auto opr, h 431 Market.
Boyd Loretta Mrs, prop Brighton Rooms 431 Market.
Boyd Lynn (Ethel C), clk Robinson Drug Co, h 2310 F.
Boyd Madge D Mrs, h 2847 C.
Boyd Martha E, r 3560, 28th.
Boyd Mary J, office sec Y W C A, h 3768 Herman av.
Boyd Nellie R Mrs, slswm S W Bone, r 728 Market.
Boyd Thos S (Florence E), h 3560, 28th.
Boyd Wm, h 3661 Pauly av, E. S. D.
Boyd Wm A, bailiff Superior Court Dept No. 4, h 3768 Herman av.
Boyd W C, lab, r 741 E.
Boydstun John E (Grace L), with The Boston Store, h 3544 Utah.
Boyer Edwd (Jessie), h Waverly la nr Ivanhoe av, La Jolla.
Boyer Kittie, prop The Ardmore, h 430 B.
Boyer Z Hazel, artist League of the Southwest, h 1344, 7th.
Boyes Henry E (Cathaline A), capt U S A retired, h 4046 Goldfinch.
Boyett Ida E Mrs, lndywkr Felt's Lndy, r 3700 Stockton av, E. S. D.
Boyett J M (Ida E), h 3700 Stockton av, E. S. D.
Boyett Wm J (Lucinda A), h 3663 Pauly av, E. S. D.
Boyington Harry E, carrier P O, r Golden West Hotel.
Boyington Katherine C Mrs, forewmn Merritt Baking Co, r 1308 E.
Boyle Carrie J Mrs, mgr Scardale Apts, r 109 University av.

Russ Lumber and Mill Co.
First and I Streets

ATTORNEYS ATTENTION
Searches made for Defendants in all California Directories or throughout the United States.
Affidavits Furnished.
LOS ANGELES DIRECTORY CO., 818 Broadway Central Bldg., Los Angeles

It's Our Business to Mind Your Business
MASTEN & KENDALL
919 SIXTH STREET
Place the Management of Your Property In Our Care

ELECTRIC FIXTURES AND SUPPLIES
HARTWELL ELECTRIC CO. DESIGNERS AND MANUFACTURERS 955 SIXTH ST.

ROGAN & COMPANY :: MORTGAGES
SAFE DEPOSIT FLOOR SAN DIEGO SAVINGS BANK

Boyle Danl (Mary L) (Boyle & Darnaud), h 3748 Goldfinch.
Boyle D, chainmn Co Surveyor, r 2728 B.
Boyle Hilda, nurse, r 1468, 1st.
Boyle Jas F (Carrie J), foremn S D Elec Ry Co, h 109 University av.
Boyle John W (Eva), teller U S Natl Bank, h 3236 L.
Boyle Saml S, h 47th se cor Ward.
BOYLE & DARNAUD (A A Darnaud), Florists 412 C.
Boylen Jas M, r 1450, 4th.
Boylen Wm, 3174 Thorn.
Boyles J Luni, carp, r 4446 Highland av, E. S. D.
Boyles Robt G, carp, h 4446 Highland av, E. S. D.
Boynton Chas D (Mary) (Boulevard Express), h 505 W Grape.
Boynton Frank H (Fannie C), h 4219 Highland av, E. S. D.
Boys' and Girls' Aid Society of San Diego, J M Ray supt 4285, 3d.
Boys' Special School, Herbt Sallee prin 13th cor K.
Boysen Ella (wid Amus), h 1781 National av.
Boysen Harry, office sec Y M C A, r 1781 National av.
Boysen Lillie, r 1781 National av.
Boysen Martin, student Cal Coml Col, r 1781 National av.
Boysen Nettie E, clk Baldessary & Corazza, r 1781 National av.
Bozekes John, waiter Savoy Cafe, r 760, 5th.
Bozza Frank E (Elnora), rancher, h 1341, 9th.
Brabazon Beaufort A, r 455, 21st.
Brabazon Cecil G N, clk P O, r 455, 21st.
Brabazon Constance, steno The Robt Cordtz Co, r 455, 21st.
Brabazon Edmond C (Hillcrest Garage), r 455, 21st.
Brabazon Louis N (Hillcrest Garage), r 455, 21st.
Brabazon Rhoda (wid G P A), h 455, 21st.
Brace Josephine, steno Savage Tire Co, r 1842, 1st.
Brachman Carrie M, clk E P Sheldon, r 831 Bway.
Brachmann Fred E (Mary W), h 4355 Hortensia, N. S. D.
Brachmann Georgia A (wid W E), h 4656 Alabama.
Bracken Chas E (Eula), auto opr, r 1215 Robinson av.
Bracken Jesse O (Minnie G), auto opr Liberty Bus Line, r 1142 Union.
Brackenbury R Athelston, r 1008, 32d.
Brackenbury Lionel, 2996 G.
Brackenbury Maurice, student, r 1008, 32d.
Brackenbury Richd (Katherine), rancher, h 1008, 32d.
Brackenbury Wm, r 1008, 32d.
Brackett Anthony (Helen), chainmn Co Surveyor, h 1716 Union.
Brackett Chas J (Caroline T W), with Pearson Co Inc, h 1504 Front.
Brackett Grace T, student, r 1716 Union.
Brackett Robt W (Margaret), stockmn Pac Kissel Kar Branch, h 1855 W Washington.
Brackman LeRoy G (Elizabeth M), pressmn Frye & Smith, h 3870 Storey av, E. S. D.
Brackney Estella G Mrs, nurse, h 1916 El Cajon av.
Bradbeer Rowena J Mrs, r 1280 Diamond av, Pacific Beach.
Bradbury Arthur W, r 2877 Adams av.
Bradbury Clara M (wid Walter), h 2877 Adams av.
Bradbury Ezra G, real est, r 1255, 10th.
Bradbury Fred M (May) (Mikels & Bradbury), h 3791 Arnold.
Bradbury Geo H, , r 2877 Adams av.
Bradbury Harris E (Lillian F), eng, h 3839, 6th.
Braden Willard C (Elsie L), auto livery 3135 Hawthorn.
Bradfield Wesley, r 2555, 5th.
Bradford Alvin K (Lilah), phys director, h 3552 Arnold.
Bradford Blanche P (wid R T), h 1167, 23d.
Bradford Cynthia Mrs, h 1219 G.

PROCESS PATENTED BY THE SAVAGE TIRE COMPANY SAN DIEGO, CALIF.
GRAFINITE TUBES
THE ONLY INNER TUBE GUARANTEED NOT TO STICK TO THE CASING

V. WANKOWSKI & CO., INC.
V. WANKOWSKI, PRESIDENT W. McCLELLAND, VICE PRES. & SECY
Loans, Real Estate, Insurance, Surety Bonds. PHONES: Main 2029 Home 1315 341-342-343 Spreckels Theatre Bldg.

Bradford Edgar P, bkpr Sullivan Hardwood Lmbr Co, r 1167, 23d.
Bradford Henry (Josephine), h 1341, 10th.
Bradford Lee G (Viola E), porter Metropole Bar, h 1775 National av.
Bradford Lilah Mrs, girls director City Playground Dept, r 3552 Arnold.
Bradford Rosa L, r 2150 India.
Bradford Virginia, student, r 1167, 23d.
Bradish Jas O (Mary A), h 2004, 4th.
Bradison Geo G (Charlotte), h 2241, 4th.
Bradleigh Charrie E (wid T J), r 2175 Irving av.
Bradleigh Julian A, r 2175 Irving av.
Bradley Alice L, tchr Sherman Sch, r 340, 24th.
Bradley Andrew J (Lilah), pres Fullerton Great West Oil Co, h 3203, 2d.
Bradley Andw J (Martha), h 2220 K.
Bradley Annie E (wid Geo), h 525 Kalmia.
Bradley Barbara M, nurse, h 2272, 4th.
Bradley Bessie L (wid W W), h 340, 24th.
Bradley E May, clk C W Bradley, r 762 Sicard.
Bradley Elton C (Margaret), farmer, h 7733 Ivanhoe av, La Jolla.
Bradley Ethel G, student, r 2076 Logan av.
BRADLEY FERTILIZER CO, Pacific Wood & Coal Co agts 411 E.
Bradley Francis C (Clyda), r 2112, 5th.
BRADLEY F W CO (INC), Max Naumann Pres and Sec, Mrs Josie Naumann V-Pres and Treas, Wholesale and Retail, Prompt Free Delivery, 1058, 4th. (See right top lines and page 50.)
Bradley Geo E (Marie E), r 3359, 5th.
Bradley Ida M (wid F W), h 220 Beech.
Bradley John E (Grace), mgr Owl Novelty Co, h 36, 24th.
Bradley John S (Sarah E), eng, h 1439, 9th.
Bradley Jessie E Mrs, h 2076 Logan av.
Bradley John W, slsmn Doyle-Barnes Co, r 4835 Idaho.
Bradley Lawrence R, clk Physicians Supply Co, r 3545 National av.
Bradley Leonard W (Adalene), supt of horticulture, Pt Loma Homestead.
BRADLEY LESTER G (Lillian A), Asst Cashr Southern Trust & Commerce Bank, h 2970, 2d.
Bradley Maria K (wid C S), r 4110 Maryland.
Bradley Sidney B, lab, h 4110 Maryland.
Bradley Tracy J, gardener, h 3024 Imperial av.
Bradley Valeria E, nurse, h 2272, 4th.
Bradley Wm, painter, r 642, 17th.
Bradley Wm B, mech Owl Novelty Co, r 836, 2d.
Bradley Wm C (Eleanor E), gro 2287 Kearney av, h 762 Sicard.
Bradley Wm G (Grace D), h 2944, 2d.
Bradley Wm H (Florence M), mgr Sou Trust and Commerce Bank (La Jolla Branch), h 7740 Prospect pl, La Jolla.
Bradley Wm J, clk, r 3545 National av.
BRADLEY & WOOLMAN (Claude Woolman), Funeral Directors and Embalmers 644 C cor 7th. (See page 47).
Brado Emma E (wid Jos), h 321 W Robinson av.
Brado Herbt J (Margaret M), h 412 W Robinson av.
Brado Verne L (Mary L), (Harmony Cafeteria), h 1814 Sunset blvd.
Bradshaw Arthur, clk S D Cons G & E Co, r 1229, 8th.
Bradshaw Arthur (Harriet), painter, h 4049 Fairmount av, E. S. D.
Bradshaw Clarence (Edna), foremn J W Leavitt & Co, h 1248, 2d.
Bradshaw Elsie, tchr, r 4049 Fairmount av, E. S. D.
Bradshaw Gertrude, clk Savage Tire Co, r 3856 Park blvd.
Bradshaw John H (Eleanor), h 1850 Lyndon rd.
Bradshaw Rose Mrs, supt Sunshine Maternity Home, h 3856 Park blvd.
Bradshaw Sarah T (wid Albt N), h 404 Juniper.

BENSON LUMBER
The Only Lumber Made in San Diego
MAIN OFFICE Foot of SIGSBEE ST.

Ross & George
Bookbinders
Blank Book Manufacturers and Paper Rulers
860 Third

SERVICE BRANCH 936 SECOND STREET NEAR BROADWAY SAN DIEGO
SAVAGE TIRES
HAVE YOU SEEN THE SAVAGE SERVICE CREED?

CONNER ADJUSTMENT BUREAU
G. E. CONNER
MANAGER
PHONE MAIN 2683
"WE GET THE MONEY"
23 SEFTON BLDG.

CALIFORNIA IRON WORKS
ENGINEERS, FOUNDERS
MACHINISTS
STRUCTURAL IRON AND STEEL CONTRACTORS
FREIGHT AND PASSENGER ELEVATORS
HOME 1336
INCORPORATED
SUNSET 1336
FOOT OF SEVENTH STREET
SAN DIEGO, CALIFORNIA

BRADSTREET CO THE, F A Miller supt, Mercantile Agency 337 Spreckels Bldg, 121 Broadway.
Bradstreet Flora O (wid Rev A E), r 2952 Logan av.
Bradstreet Jewett, slsmn, r 854, 10th.
Bradt Block 1248, 5th.
Bradt Chas A (Syrena J), bkpr Mt Hope Cemetery, h 838, 18th.
Bradt Frances M (wid G G), h 735, 21st.
Bradt Garrett G, clk, r 735, 21st.
Bradt Horace (Mattie), dept mgr Klauber Wangenheim Co, h 4233, 4th.
Bradt Horatio, ⚑ r 4233, 4th.
Bradt Lila, student, r 735, 21st.
Brady Alice Mrs, r 944 State.
Brady Bedding Co, J E McDonough mgr, mattress mfrs 724 Bway.
Brady Edwd P, slsmn Brady Bedding Co, r 2936 Kalmia.
Brady Grace W, tchr, r 3844 Albatross.
Brady J Louis (Minnie J), mach Benson Lmbr Co, h 3844 Albatross.
Brady Jas W, mattress mkr Brady Bedding Co.
Brady Martha (wid John), r 4185 Park blvd.
Brady Martha E Mrs, music tchr, h 4755, 38th.
Brady Mary, bkpr McClintock Co, r 4185 Park blvd.
Brady John (Delia), h 3222 L.
Brady May Mrs, h 946, 12th.
Brady Mildred M, nurse St Joseph's Hospital, r 3791, 6th.
Brady Paul, r 1230 Robinson av.
Brady Philip, gro 3596 University av, E. S. D.
Brady Saml, ⚑ r 203 F.
BRAEMAR APARTMENTS, Mrs. Stella G Matthews prop, 1486 B.
Bragg Gordon L, 3068 J.
Bragg Ray T (Ethel), ⚑ r 4069 Texas.
Bragonier Adele (wid Augustus), fur rms 410 West E.
Braida Albino, r Resthaven.
Brain Emory (Ella D), U S A retired, h 3890 Reed av, E. S. D.
Brainard Alvin M (Louise A), carp, h 3625 Highland av, E. S. D.
Brainard Carl F (Weltha), slsmn F B Naylor, h Orchard av cor Ocean Front, Ocean Beach.
Brainard Edith, tchr, r 1704 Monroe.
Brainard Esther C, student, r 1704 Monroe.
Brainard Frank W (Annie V), slsmn, h 1704 Monroe.
Brainard John E (Lavina), h 1305 Front.
Brainard Minnie I (wid C O), h 1884 Lyndon rd.
Brainard Sibyl, r 3201, 1st.
Brainard Vincent, ⚑ r 1704 Monroe.
Brainie Mary E, 2136 L.
Brakenberg C, lab Benson Lmbr Co, r Golden West Hotel.
Brakenhoff Geo J, foremn Smith Taxicab Co, r 920, 18th.
Brakenhoff Gerhard (Nevada T), prop Brakenhoff Seed Store, h 920, 18th.
Brakenhoff Paul G, slsmn Gerhard Brakenhoff, r 920, 18th.
BRAKENHOFF SEED STORE, G Brakenhoff prop, Seed and Plants 641 F, Tels Main 2395, Home 3119.
Braly Clark (Mayme), miner, h 4432 Reed pl.
Braly Robt L, 2244, 2d.
Bramsberger Chas, lab Benson Lmbr Co, r 1027, 25th.
Bran Paul (Johanna), blksmth, h 3788 Achilles dr, E. S. D.
Branaman Billy B (Phebe E), watchmkr L M Shiller, h 3018, 29th.
Branaman Olin G, mech, r 3018, 29th.
Branch A Wm, auto opr Union Ice Co, h 725 W Kalmia.
Branch Earl L (Minnie P), driver S D Cons G & E Co, h 2953 Newton av.
Branch Geo (Annie), stablemn Union Ice Co, h 2371 Columbia.
Branch Harold, auto opr S Bachman Cigar Co, r 2371 Columbia.

PARADISE VALLEY SANITARIUM
NATIONAL CITY, CAL.

CHAS. R. McCORMICK LUMBER CO.
Wholesale and Retail Dealers BOTH PHONES OFFICE, YARDS, PLANING MILL AND WHARVES FOOT OF 24TH, ON BAY

Branch Herbt J (Mary A), platformmn Union Ice Co, h 564, 11th.
Branch Mortimer H, slsmn, h 1205, 12th.
Branch Saml G, trackmn S D Elec Ry Co, r 725 W Kalmia.
Branch Wm (Emily A), real est, h 4082 Cherokee av, E. S. D.
Branch Wm R (Elise), h 4360 Cleveland av.
Branch Wm R jr, student, r 4360 Cleveland av.
Brand Alpha W (Lela), fishing tackle, n end Mission Bridge, h 5058 Lotus, Ocean Beach.
Brand Emma B Mrs, prop The Baby Shop, r 325 B.
Brand Fred R (Emma B), clk The Baby Shop, r 325 B.
Brand Geo E (Julia D G), loans and real est 1025, 4th rm 327, r Paradise Valley, National City.
Brand Wm, r Golden West Hotel.
Brandenburg Fred H, clk Pac T & T Co, h 2354 State.
Brandle Mary L Mrs, h 2858 Logan av.
Brandle Sidney (May L), painter, r 2858 Logan av.
Brandon Clara L, r 4868, 35th.
Brandon Elijah M (Harriet), diver, h 4868, 35th.
Brandon Floyd R (Lillian), [illegible] h 4841, 35th.
Brandon Harriet A Mrs, ironer Economy Hand Lndy, r 4868, 35th.
Brandon May E, lndywkr U S Grant Hotel, r 4868, 35th.
Brandon Viola, lndywkr U S Grant Hotel, r 4868, 35th.
Brandt Ellen D Mrs, R D 2, Bx 322.
Brandt Gilbert S, rancher, r Garnet av nw cor Lamar, Pacific Beach.
Brandt Louis (Anna), rancher, h Garnet av nw cor Lamar, Pacific Beach.
Brandt Mary, nurse, 3575, 7th.
Brandt Otto, h 611, 5th.
Brandt Robt P, botanist Scripps Biological Institute, La Jolla.
Brangham Wm Mrs, h rear 3645, 7th.
Brann Lee I (Lola), mech Sinclair's Ford Agcy, r 202 W Fir.
BRANNON see also Brennan.
Brannon Glen G (Alta B), icecream mkr Barbour's Confy Co, h 3542 Herbert.
Brannon John W (Rosa E), rancher, h 2206 Meade av.
Brannon Mattie (wid Levi), 3542 Herbert.
Brannon Olin G, appr F B Naylor, r 3018, 29th.
BRANNON WM R, mgr Liberty Bus Line, r Hotel Horton.
Branson Edwina R, 363, 5th.
Branson Marion A, 363, 5th.
Branson Marion W (wid E R), 363, 5th.
Brant Allan (Lu L), atty 1025, 4th rm 213, h 215 S 32d.
Brant Wendell B, hlpr Showley Bros, r 3838 Pacific av, E. S. D.
Brantigan Fred J (Lottie), blksmth Savage Tire Co, h 941, 29th.
Brantigan Lottie Mrs, labeler Neptune Sea Food Co, r 941 S 29th.
Brantigan Viola, pkr Neptune Sea Food Co, r 941, S 29th.
Branyan Elnore J (wid H C), h 4465 Louisiana.
Brao Arthur, lab Swift & Co, r 215 Market.
Brashears Gassaway (Irene), slsmn Stephens & Co, r 1321 Dale.
Brashears Isabel Mrs, r 3094 Martin av.
Brashears T C, h 3820 Chamoune, E. S. D.
Brasseau Frank E, mach S D Cons G & E Co, r 516 Quince.
Brasher Frank F (Ora N), auto opr P M Dairy Assn, h 1486 B.
Brasig Fred, longshoremn, h 3746 Pacific av, E. S. D.
Bratten Ruth S Mrs, with The Boston Store, r 1422, 5th.
Brattlund Bertha (Nilson & Brattlund), h 1334, 1st.
Bratton N S, electr Savoy Theatre, r 1572, 6th.
Bratton Wm E, lab, r 3261 Fairmount av, E. S. D.
Brauer Henry, lab S D Packing Co, r 2902 Canon, Roseville, Pt Loma.
BRAUN see also Brown.

T. S. CHILDS
DENTIST
1027 5TH STREET
PHONE MAIN 988

Write Us for Mailing Lists
Any Trade or Profession Here or Anywhere
=
San Diego Directory Company

KETTNER & SALMONS
The Insurance Men
SOUTHERN TITLE BLDG.
PACIFIC 244 HOME 1344
WRITE—Life Fire Burglary Health Bonds Automobiles Accident Liability Plate Glass Workmen's Compensation

DR. ZAUS Z. JACQUES'
SCHOOL OF
PSYCHOLOGICAL AWAKENING AND EXPRESSION
Phone, Main 2144 1023 SEVENTH STREET Corner of Broadway

Harry Fisher & Co. GENERAL INSURANCE REAL ESTATE BONDS 240 C STREET

Braun Axel R, waiter, r 721, 3d.
Braun Jas A (Clara M), bldr, h 3328 Jefferson av.
Braun Maurice, director S D Academy of Art 1120, 5th 3d floor, r Pt Loma.
Bravo Chas, auto opr Mitchell, Middleworth Co, h Eads nr Ginter, La Jolla
Bravo Tirbuce, lab, r 1425, 5th.
Brawner Harry C (Annie E), (Brawner & Hunter), h 4054 Ibis.
Brawner Lynn W, r 4054 Ibis.
Brawner & Hunter (H C Brawner, H J Hunter) bldg contr 1444 I.
Bray Belle M, tchr Jefferson Sch, r 406 Walnut.
Bray John (Eleanor J), janitor, h 3655 Colonial av.
Bray J Goodman (Alleathea), solr, h 3075 Madison av.
Brazell Michl, inmate St Joseph's Hospital.
Brazolari A, lab S D Cons G & E Co, r 2795 I.
Breach Eunice, r 511 F.
Brean Grace (wid Michael), h 3048 N.
Brean John A, carp, r 3048 N.
Brebner Effie (wid Jas), h 4942 Narragansett av, Ocean Beach.
Brebner Jean E, r 4936 Narragansett, Ocean Beach.
Breck Ellen J Mrs, janitor, h 605 G.
Breckenridge E J Mrs, h 108 West B.
Breckenridge Katharine A, sec San Diego Army and Navy Academy, Pacific Beach.
Breed Chas G, barber W R Pueschel, r 1025, 10th.
Breeden Albt C, ⚑ r 1170, 15th.
Breeden Calvin O (Delia), rancher, h 1170, 15th.
Breeden Geo, auto opr, r 1170, 15th.
Breeden Murry, ⚑ r 1170, 15th.
Breeden Owen, ⚑ r 1170, 15th.
Breedlove Ella (wid C W), housekpr Hotel Brewster, r 1940 Kearney av.
Breedlove Grover C (Emily), cond S D Elec Ry Co, h 2372 Julian av.
Breedlove Inez E, r 3263 J.
Breen Chas N (Carrie H), meatchr, h 2270 Julian av.
Breen Ellen R, v-prin Lincoln Sch, r 1067 Lincoln av.
Breen John F (Margaret R), proofreader S D Union, h 1067 Lincoln av.
Breen Leo, ⚑ r 1067 Lincoln av.
Breen Margaret L, tchr Grant Sch, r 1067 Lincoln av.
Breen Paul, ⚑ r 1067 Lincoln av.
Brees Robt M, auto mech Davies-Overland Co, h 4485 Hightland av, E.S.D.
Breese Henry J (Sarah M), lab, h 7436 Fay av, La Jolla.
Breese Stephen S (Nellie), grading contr 7734 Herschel, La Jolla.
Breeze Edna, with The Boston Store, r 2258 K.
Bregante Antonio (Catherine), clk A E Bregante, h 2146 Columbia.
Bregante Antonio E, fish 529 F, r 2146 Columbia.
Bregante Geraloma (Palmira), mgr Union Fish Co, h 1753 Arctic.
Bregante, Katie K, r 1753 Arctic.
Breges F Annie, h 3683 Curlew.
Bregoulia Chas, ⚑ h 4638 Terrace dr.
Breguglia Grace L, slswmn Ballard & Brockett, r Coronado.
Breit Peter (Irma), ⚑ h 3821, 5th.
Breitenstein Rose, r 965, 5th.
Breitenstein Thos, r 1319, 5th.
Brelin Gus (Carrie), (Brelin & Walker), h 1290 University av.
Brelin Gustav A ⚑, r 1290 University av.
Brelin & Walker (Gustav Brelin, J H Walker), plastering contrs, 1020, 8th
BREM JACOB W (Elsie M), Merchant Tailor 114 Broadway, Tel Main 699, h 1042, 26th.
Bremaker Mary E Mrs, r 1159, 6th.
Bremer C, lab, r 442 G.

HARRY FISHER & CO.
GENERAL INSURANCE, REAL ESTATE, BONDS
240 C STREET

Thearle Music Co.
640 BROADWAY
MAIN 798
HOME 1198

Bremer Gustav, janitor, h 3985 Texas.
Brems Arthur E (Maude), civ eng, h 3903 Falcon.
Brems Edna M, tchr Sherman Sch, r 540 Laurel.
Brendle Frank J (Louisa), carp, h 233, 15th.
Brendt Lee (Alice) [illegible], r 1006 F.
Brenholts Dorothy, student, r 3770 Welborn.
Brenholts Walter L (Florence M), cashr, h 3770 Welborn.
Brenholts Wm L (F M), h 1736 W Washington.
Brenkert Jos W (Mary A), h 4605 Menlo av.
Brennan see also Brannon.
Brennan Ellen E, r 247 Date.
BRENNAN JOHN J (Arcadia B), Attorney at Law 401 Union Bldg 235 Bway Phone Main 557, h 2257, 2d Phone Main 540.
Brennan Jos (Dorothy A), marine supt Spreckels Bros Co, h 2156 State.
Brennan Mary G, r 247 Date.
Brennan Peter, h 3818, 7th.
Brennan Thos L (Belle G), (Brennan & Co), h 5050 Niagara, Ocean Beach.
Brennan & Co (T L Brennan), ins adjusters, 235 Bway rm 401.
Brenner John, gardener, r 414 G.
Brenner Mary E (wid G A), r 310 Elm.
Brenner Theo, mgr Clarion Clo Co, r Y. M. C. A.
BRENT A S, chief clk The Savage Tire Co, r 708 I av, Coronado.
Brent Emma M Mrs, h 1255 Park Row, La Jolla.
Brent Mary E (wid J T), r 4285 Menlo, E. S. D.
Bresee Oscar F (Mildred S), h 2271, 4th.
Breslin Patk, inmate St Joseph's Hospital.
Bressman Phillip E, sec-treas Cal Stamp Co (Inc), r 1063, 2nd.
Brestel Walter, carp, Golden West Hotel.
Bretsch Garfield H, dentist 964, 5th rm 222, r 1229, 8th.
Bretz Arthur H (Mae), dentist 504 University av, h 1866 Montecito Way.
Breuninger Christ, h 2144 B.
Brew Arthur, oiler, r 215 Market.
Brew Thos A (Lilla M) slsmn, h 2423, 5th.
Brewer Chester C, auto opr United Stages, r 1248, 5th.
Brewer Elga L Mrs, real est 7818 Girard av La Jolla, r 7933 Prospect, La Jolla.
Brewer Florence H, tchr Logan Hts Sch, h 2171 Logan av.
Brewer Frank C (Pearl), tmstr, h 4340, 44th.
Brewer Henry (Elga L), h 7933 Prospect pl, La Jolla.
Brewer Isaac N, foremn J W Rockett, h 1121 F.
Brewer Jas H (Lillie M), transfer, h 4135 Texas.
Brewer Louisa (wid J B), r 1121 F.
Brewer Rose Mrs, ironer Antiseptic Lndy.
Brewer Thos A (Lilla M), clk Walk Over Boot Shop, r 2423, 5th.
Brewer Venia S, r 318 West F.
Brewer Wilson G (Rose R), lab, h 3158 National av.
Brewington Louisa A (wid J B), r2570 I.
Brewster B, r 226 B.
Brewster Eliza (wid G C), inmate County Hospital.
Brewster E Eugene (Adelia M), poultry, es Douglas av nr El Cajon blvd.
Brewster Gladys A, student, r 1330 Douglas.
Brewster Robert O (Edith), motrmn S D Elec Ry Co, h 4457 Maryland.
Briar Chas T (Vivian L), r 923 Johnson av.
Briar Luther H (Eva L), blksmth City Park Dept, h 2174 Logan av.
Briar Marguerite, S clk W H V Berlin, r 2174 Logan av.
Brick Chas H, electr, r 148 West E.
Brick Mary (wid J W), h 148 West E.
Bricker Earl C, r 2054 State.
Bricker Frank (Frances), r 2054 State.

Victrolas
PIANOS.
KNABE
Knabe-Ampico
VOSE-KIMBALL
DECKER
KOHLER & CAMPBELL
MARSHALL & WENDELL
AUTOPIANO
GULBRANSEN & DICKINSON

Ross & George
Bookbinders
Blank Book Manufacturers
and Paper Rulers
860 Third

California Washing Powder
Will not hurt the hands
USE NO SOAP
Ask for the Yellow Package
Makes Your Clothes as White as Snow

SAN DIEGO FARM & MORTGAGE COMPANY
617 "E" STREET TIMKEN BLDG.
PHONES Pacific 1841 Home 2245
FARM LANDS — SURETY BONDS — GENERAL INSURANCE BUILDING LOANS —

ATTORNEYS ATTENTION
Searches made for Defendants in all California Directories or throughout the United States.
Affidavits Furnished.
LOS ANGELES DIRECTORY CO., 818 Broadway Central Bldg., Los Angeles

Brickey Nicholas ,lab, r 723, 8th.
Brickhouse Thos S, night mgr Internatl News Service, r 1800, 3d.
Bricknell Chas, clk Benson Lbr Co, r 519, 25th.
Bricknell Elmer H (Ruth P), watchmn Benson Lmbr Co, h 519, 25th.
Briden Ernest (Mary E), dairymn, r Mission Valley, R D 2, Bx 126-A.
Bridenstein Mathias, h 3565 Colonial av, E. S. D.
Bridewell Everett, hlpr McCormick Lmbr Co, r 2611 Logan av.
Bridewell E F Mrs, clk Holzwassers, r 2611 Logan av.
Bridge Jas C (Laura M), auto opr Heck Trans & Storage Co, h 3773 Klauber, E. S. D.
Bridge Mabel L, with The Marston Co, r 2002, 1st.
Bridges Appleton S (Amelia C), sec Timken Investment Co, h 2500 Chatsworth blvd Loma Portal, Pt. Loma.
Bridgham Chas W (Bernice) ▬, h3572 Arnold.
Bridwell Earl G, station opr S D Oil Sta, r 4344 Kansas.
Bridwell Leggie A (Lulu M), shingler, h 4344 Kansas.
Bridwell Margaret (wid J H), r 129 W Cedar.
Brier Robt E (Frances C), h 3354 Granada.
Briggs Chas B (Maude B), foremn Intl Packing Corp, h 1905 Colton av.
Briggs David F (Bertha), barber, r 1300 C.
Briggs Ellen D, maid, 3030 Homer, Loma Portal.
Briggs Edna M (wid Chas G), h 248, 29th.
Briggs Evaline, r 1905 Colton av.
Briggs Frank H, gro, 2461 I.
Briggs F Howard, dist circ mgr S D Union, r 2461 I.
Briggs F D, barber, h 1300.
Briggs Harold A (Catherine T) ▬, h 1821 Monroe av.
Briggs Howard T (Maude D), mach, 109 University av.
Briggs Jessie, r 2845 National av.
Briggs Leland, sub firemn Fire Dept Sta 7, r 2305 Logan av.
Briggs Margaret, nurse St Joseph's Hospital, 3791, 6th.
Briggs Marguerite S (wid J W), h 1120, 10th.
Briggs Maude F Mrs, r 1229, 8th.
Briggs May L, phone opr Pac T & T Co, r 2205 B.
Briggs Melissa, housekpr, 2482 B.
Bright Aaron (Pearle E), slsmn Sperry Flour Co, h 4439 University av,
Bright Augusta Mrs, h 248 Laurel.
Bright Herman, inmate County Hospital.
Bright Jane A (wid Wm), h 7807 Herschel av, La Jolla.
Bright Peter (Irma), printer, h 3821, 5th.
Brightman Saml B (Cora Shannon), h 1435, 31st.
Brighton Apts, Mrs M A Macrate prop, 5054 Brighton av, Ocean Beach.
Brighton Rooms, Mrs Loretta Boyd prop, 431 Market.
Brightwell Jean S, tchr Sherman Sch, r 1319, 5th.
Briley Sarah (wid P B), r 3994 Florence, R D 3, Bx 48-C.
Brill Scott E , sheet metal wrk, r 1994½ Logan av.
Brill Fay, with The Marston Co, r 1994½ Logan av.
Brill Ross R (Mary E), clk P A Johnson, h 1994½ Logan av.
Brill Wilbur F, mfrs agt 1241, 6th, r 1435, 9th.
Brimer Robt (Ellen M), rug weaver, 1844 State.
Brimhall Abbie F, h 3781 Reed av, E. S. D.
Brimhall Blanche Mrs, drsmkr, 1247 Columbia.
Brimhall Wm H (Blanche), auto opr United Stages, h 1247 Columbia.
Brimm Mary H (wid B P), h 2270 Julian av.
Brimmer Geo E (Anna M), h 7950 Prospect pl, La Jolla.
Brimes John A, repairmn The Bishop's Sch, La Jolla.
Brindmore Edwd C, ▬ r 3115 Madison.
Brink Earl R, r 2408, 2d.
Brink Irma, senior asst S D Public Library, r 1861, 3d.

Pfahler Buelow & Fisher
Commercial Linotype Compositors
860 3RD

CONSULT THE
BROWN OPTICAL CO.
1011 FIFTH STREET
GROUND FLOOR AMERICAN BLDG.
MAIN 2997
HOME 1430

TEFFT TRANSPORTATION
MOVES ANYTHING
MAIN 4893 1143 SECOND ST HOME 4864

Brink Jessie (wid Chas H), h 2408, 2d.
Brink Mary E, slswmn, r Hotel Albany.
Brinkman Christina (wid H F), r St. Joseph's Hospital.
Brinkmeyer Henry Rev, Pastor Sacred Heart Chapel (Catholic) Santa Monica av cor Defoe, Ocean Beach, h 1336 Union.
Brinkmeyer Mary, r 1336 Union.
Brinson Mabel A Mrs, r 4158 Storey av, E. S. D.
Brinton Florence L (wid Lewis), h 100 Walnut.
Brinton Roy R, with The Marston Co, r 1229, 8th.
Brisco Albt, student, r 168, 18th.
Brisco Clara J (wid Chas), r 1640 Market.
Brisco Hannah (wid Robt), r 168, 18th.
Brisco Thos, clk Santa Fe, h 1212 Columbia.
Brisco Wm R (Sadie), warehmn Santa Fe, h 168, 18th.
Briscoe Herbert W (Priscilla), r 630 Pennsylvania av.
Bristol Cafe, Berth & Ballinger props, 103 West F.
Bristol Kate V (wid E C), r 829, 11th.
Bristol Viola S, clk Hamilton's, r 829, 11th.
Bristow E D, h 1343 Front.
BRITISH AMERICAN INSURANCE CO OF TORONTO (Fire), John Burnham & Co agts, 214 Timken Bldg 861, 6th.
British-American War Relief Fund, Eleanor R. Partridge pres.
British Consulate, Major H D Gerrard Vice Consul, 525 C rm 301.
Briton Ernest A, nurse, h 2065 India.
Britt Wm D, clk Whitney & Co, r 1226, 4th.
Brittain Jas H Rev (Lila B), pastor Free Methodist Church, h 145 W Beech.
Brittain Lila F, bkpr, r 145 W Beech.
Brittain Wm H, purser S D & C Ferry Co, r Coronado.
Brittingham J F Mrs, r 621 Cedar.
Britton Chas J, medicine mfr, 238 F.
Britton Geo (Ellen), auto painter, h 3001 Boston av.
Britton Peter P (Jennie L), r 1525 W Lewis.
Broach E Belle (wid W H), h 438 Upas.
Broach Frank F, prop Plaza Souvenir Store, r 438 Upas.
Broadhurst Mildred D (wid W A), r 1825 Sheridan av.
Broadway Amusement Co, Grant A Bush pres. 3d se cor C.
Broadway Apts, Mrs A C Noble prop, 831 Bway.
BROADWAY CLOAK & SUIT HOUSE, Ladies' Cloaks and Suits, Men's Suits and Overcoats, Cash or Credit, 650 Broadway.
BROADWAY DELICATESSEN AND BAKERY (C W Freeman, Roy Thomas, H B Cox), 609 and 936 Broadway Tel Main 2274 and 5539.
Broadway Hall, Hosmer McKoon owner, Bway ne cor Columbia.
Broadway Market, K Morishita mgr, 1017-1021 Bway.
BROADWAY PICTURE FRAMING STORE (W E Hawkes), Pictures and Picture Framing, Stationery and Hand Painted China, 842 Broadway.
Broadway Skating Rink, Edwd Tickham prop 1128 Bway.
Broadway Theatre The, Broadway Amusement Co props, 815 Bway.
Brobeck Christian J (Rebah B), phys, h 2011 Front.
Brobst Albt M (Mida H), r 430 Walnut.
Brocas Chas L (Laura), h 1827 Dale.
Brock Andrew (Rosa), houseman San Diego Hotel, h 2904 Imperial av.
Brock Grace, clk S D Rubbish Co, r 634 W Market.
Brock Hattie (wid Alex), h 634 W Market.
Brock Raymond, newsboy, r 634 W Market.
Brock Shirley, lab, r 634 W Market.
Brocker August H, h 1821 Julian av.
Brocker Evelyn A, clk, r 1821 Julian av.
Brocker Geneva L, seam, r 1821 Julian av.

IRWIN & CO.
HAY, GRAIN, FLOUR, MILL FEEDS, POULTRY FEEDS, GRAIN BAGS, WOOL BAGS, SACK TWINE, COAL
Main office FOURTH AND K
PHONES: MAIN 440 HOME 1440

American National Red Cross
San Diego Chapter
Headquarters 809 Sixth
Maryland Hotel Bldg.
Phone Main 1992

PATENTS
A. B. BOWMAN
ATTORNEY AT LAW
311 UNION BLDG. MAIN 378-2223W SAN DIEGO, CAL.

ORT IRON WORKS
PHONE MAIN 1920 11TH AND IMPERIAL AVE.

WE COLLECT WHERE OTHERS CAN NOT
MERCHANTS ASSOCIATION COLLECTION BUREAU
H. A. COLLINS, SEC'Y
ROOMS 611-12 TIMKEN BUILDING
MAIN 116 HOME 1980

Brocker Sarah I, clk Sou Cal Bakery, r 1821 Julian av.
Brockett Chalmers B, r 3917 Alameda dr.
Brockett Claire B, slsmn Benbough & Gillons Inc, r 3917 Alameda dr.
Brockett Dale E, r 3917 Alameda dr.
Brockett Emmet C, h 405, 27th.
Brockett Irving T (Anna C), (Ballard & Brockert), h 3917 Alameda dr.
Brockett Laura (wid W J), r 2043 Julian av.
Brockett Reed H (Conchita), tmstr, h 1720 C.
Brockett Wilfred, student, r 1720 C.
Brockett Wm H (Frances), gas ftr, h 2043 Julian av.
Brockman B, waiter U S Grant Hotel, r 620, 3d.
Brockman Isidor B, slsmn, r 620, 3d.
Brockman Louis H (Katherine A), motrmn S D Elec Ry Co, h 1836 Monroe
Brockmeier G Harold, student, r 4070 Van Dyke av, E. S. D.
Brockmeier May I (wid Henry), h 4070 Van Dyke av, E. S. D.
Brockmeyer Edwd F (Myrtle A), eng, h 3070 Walton pl.
Brockway E A, contr, r Golden West Hotel.
Brockway Saml (Margaret E), h 705 Beardsley.
Brode Luther D (Jessie E), tchr High School, r 4621 Edgeware rd.
Brodeck Amelia (wid Henry H), nurse, r 1002 Robinson av.
Broderick Hannah (wid Jas), h 3826 Copeland av, E. S. D.
Brodersen Earl F (Lola), searcher Union Title Co, h 2150, 1st.
Brodie Danl, r 2127 Irving av.
Brodie Edith N, student, r 646 Bway.
Brodie Murray, phone opr, r 2127 Irving av.
Brodsky Saml, clk, r 1414, 5th.
Broer Isaac, 2d hd clo 670, 4th.
Brogan Jos P (Maude A), mgr Jewel Tea Co (Inc), h 1231 Robinson av.
Brogle John B (Caroline), cabtmkr Home Sash Door & Cabinet Wks, h 1057 Robinson av.
Brogle John P (Mame M), cabtmkr Home Sash Door & Cabinet Wks, h 1049 Robinson av.
Brogle Roy M, h 1257 Robinson av.
Brohm Henry G (Josephine), clk Klauber Wangenheim Co, h 466, 21st.
Brokamp Henry J (Almo C), with The Marston Co, h 2060 Adams av.
Broman Richd (Arlene K), h 225 S 28th.
Bromley Harriet L, tchr High Sch, r 827 C.
Broms Earnest A (Emily S), h3664 India.
Bronk Ethelda, ldywkr Pt Loma Lndry, r 1174 Rosecrans, Roseville, Pt Loma.
Bronson Baxter O, cook, r Longshoremns Hall.
Bronson Harry M (Edna C), ruler Ross & George, r 3446, 28th.
Bronson Lizzie M (wid J M), r 3446, 28th.
Bronson Marguerite, cashr P M Dairy Assn, r 346 West A.
Bronson Marguerite V, bkpr, r 346 West A.
Bronson Myrtle L Mrs, h 346 West A.
Brogle Roy M, r 1257 Robinson av.
Brook Jos L (Mayvene D), metermn S D Cons G & E Co, h 2123 G.
Brooke, Oliver, r 423 West F.
Brooker Benj M (Franc), bldg contr, 4034 Ibis.
Brooker Clifford J (Hazel T), agt Prudential Ins Co, h 3786 Albatross.
Brooker Estell, r 355, 21st.
Brooklyn Heights Pres Ch, Rev Alfa O Elliott pastor, 30th se cor Fir.
Brooklyn Heights School, W D Edwards prin, es 30th bet A and Ash.
Brookman Alice M, gen sec Y W C A, r 1062, 10th.
Brookman Arthur, h 1062, 10th.
Brooks Alvia L (Minnie E), mach H D Riley, h 3654 Van Dyke av, E. S. D.
Brooks Amos R (Irma), h 4576 North av.
Brooks Anna B (wid J F), h 2250, 3d.

INSURANCE
FIRE AND AUTOMOBILE
MORTGAGE LOANS
N. L. COLEMAN
410 B STREET
PHONE, MAIN 999

LIGHTING, STARTING, IGNITION AND BATTERY SERVICE
ALWAYS OPEN
AUTO ELECTRICAL EQUIPMENT CO.
SERVICE 932-4-6 EIGHTH ST. AUTOMOBILE ELECTRICIANS PHONE MAIN 900

Brooks Blanche, tchr La Jolla Sch, r La Jolla.
Brooks Edwd G (Myrtle), porter Santa Fe depot, h 670, 8th.
Brooks Edward H, dftsmn City Engineer, r 2961 Logan av.
Brooks Emerson E, driver, h 3717 Mission av, E. S. D.
Brooks Ethel E, packer Bishop & Co, r 3717 Mission av.
Brooks Frankie, bkpr, h 1240 C.
Brooks Geo W (Lucy), foremn S D Beach Co, h rear 4437 Lamont, Pacific Beach.
Brooks Harry G (Elva L), driver Pioneer Truck Co, r 432 E.
Brooks Helen H (wid E P), h 2961 Logan av.
Brooks Henry G (Elizabeth L), rupture appliances 3662 India.
Brooks Jas W, inmate County Hospital.
Brooks John, r 3772, 10th.
Brooks John, porter Thos Doran, r 1685 National av.
Brooks John, teller Sou Tr & Com Bank, r 1717 Front.
Brooks John L (Lydia), h 3717 Swift av, E. S. D.
Brooks John W (Rebecca), h 3821, 6th.
Brooks Kate E Mrs, h 807 Beardsley.
Brooks Mallie E, carp, h 102 Dickinson.
Brooks M, lab, r 836, 1st.
Brooks Nellie W (wid J J), h 2837 A.
Brooks Peter F (Anna), gro 945 Bway, h 827, 10th.
Brooks Sewing Machine Co, W D Church mgr, 1190, 6th.
Brooks Simeon G (Martha G), h 2854 B.
Brooks Susanna (wid J A), r 3717 Mission av, E. S. D.
Brooks Wm S, cabt mkr Krotzer & Olin, r 841, 5th.
Brooks Ysabel, tchr, r 2250, 3d.
Brooksbank Wayne (Bertha), auto accessories 1102 Bway, h 4335 Taylor,
Broome Harry H (Martha), h 615, 10th.
Brophy Thos J, h 38 N Evans.
Brose Carrie H, dressmkr, h 1940, 3d.
Brose Marie B (wid G H), fur rms, 906 C.
Brose Mary E, h 4819 Santa Monica av, Ocean Beach.
Brose Paul A, foremn Pac T & T Co, r Coronado.
Bross Chas M (Marian W), canvasser S D Union, r 2575 K.
Bross Rebecca (wid Jacob), r 742 Market.
Bross Wm F, r 1311 Market.
Brossau Clara, slswmn, r 3629, 3d.
Brossau Emma, slswmn, r 3629, 3d.
Brossau Jos O (Adelaide), h 3629, 3d.
Brossi Domenica, fishermn, r 2012 India.
Brosseau Frank E (Fay S), mech S D Cons G & E Co, h 516 Quince.
Brotchie Walter (Ella J), tailor 327 E, h 2030 L.
Brother Phillip (Jeanne) ▬, h 3920, 5th.
Brotherhood Hall, 7828 Girard, La Jolla.
Brothers Bertha (wid J N), h 2020 Osborne.
Brothers Edward L (Sadie), electr, h 514 W Ivy.
Brothers Wm P, with the Boston Store, r 1220 Meade av.
Brotherson Nels C, r 943, 4th.
Brotherton Wm D (Alice), ▬ h 1625 Myrtle.
Brothy Hugh J, h 141, 19th.
Brough John (Jane), gro 721 S Evans, h 715 same.
Brough Thos Y (Mollie), bakery 1873 Bacon, h 1844 Cable, Ocean Beach.
Brougher Russell M, dep sec Y M C A Natl War Work Council, r North Island.
Broughton C Edwin (Mamie E), motrmn S D Elec Ry Co, h rear 2449 L.
Brouhard Geo, h 2348 El Cajon av.
BROUWER ALBT (Wilhelmina), Postmaster Loma Portal, h 3009 Lytton, Loma Portal.

Russ Lumber and Mill Co.
First and I Streets

Office Buildings
With their tenants see Pages 12-14

Eight Floors of Quality and Beauty in Furniture, Carpets, Rugs, Draperies, Office Equipment, Stoves, Phonographs.
EASY PAYMENTS
FREVERT-BLEDSOE FURNITURE CO.
SIXTH AND C STREETS

E. L. KENDALL 1027 FIRST ST.
GENERAL INSURANCE MAIN 1633 HOME 2561

PRINTING THE BEST OF PRINTING IS PRODUCED AT 850 THIRD ST. BY FRYE & SMITH

Brouwer Melvin H, r 3009 Lytton, Loma Portal.
Brovo Chas A, mech, r 1122 Union.
Brovo Geo J (Louise M E), fur rms, 1122 Union.
Brower John, r Resthaven.
Brower Wm F (Elizabeth R), mech, r 2875 Clay av.
Brown see also Braun and Browne.
Brown Aaron L (Myrtle E), h 808, S 31st.
Brown Al S, watchmn, Balboa Park.
Brown Albt H, sporting editor S D Union, r Golden West Hotel.
Brown Alfd G (Eleanor E), h 1420, 30th.
Brown Alfd H (St Claire), rancher, h es Lamont nr Missouri, Pacific Beach
Brown Alice, r 3531, 6th.
Brown Alice J (wid C W), h 2229 State.
Brown Alice M, r 3507, 6th.
Brown Alice S (wid W R), h 548 S Sicard.
Brown Alida, dressmkr, r 220 West C.
Brown Allan S (Sarah), ⚑ h rear 2662 Main.
Brown Allen H, ladies tailor 1520, 6th.
Brown Allen W (Mary V), foremn, h 2944 Woolman av.
Brown Anna B Mrs, mgr Yesmar Hotel, h 422, 4th.
Brown Anna H, r La Jolla blvd nr Pearl.
Brown Anna M (wid C P), h 3777 Conklin av, E. S. D.
Brown Anna S, slswmn H E Lutes, r 3866 Conklin av.
Brown Archie W, musician, r 4080 Van Dyke av.
Brown Arthur D, window trimmer Holzwasser's, r 840 B.
Brown Arthur H (Margaret), ⚑ h 4485 Alabama.
Brown Augusta (wid Pius), r 1231, 17th.
Brown Augustus C (Wilma), h 506 Robinson.
Brown Allan (Sarah), blksmth, h 2660 Main.
Brown Austin G, student, r 1220 Prospect, La Jolla.
Brown A Mrs, seam, r Hotel Lubin.
Brown Bear Inn The, A W Coburger prop 1227 Prospect, La Jolla.
Brown Bedford (Carrie), fur rms 669 Front.
Brown Belle Mrs, r 3969, 4th.
Brown Benj W, h 4215 Wilson av, E. S. D.
Brown Bert C (Zella), h 3633 Logan av.
Brown Bertha, acct Showley Bros, r Chula Vista.
Brown Bertha A (wid J J), h 1940 Harrison av.
Brown Bertram C, police, h 1940 Harrison.
Brown Bessie F, clk W U Tel Co, r 2925 Ibis.
Brown Betty, pkr Bishop & Co, r 320 S 38th.
Brown Blanche Mrs, r 1225 Pennsylvania av.
Brown Building 561, 5th.
Brown Bula Mrs, h 2242 Market.
Brown Carrie Mrs, r 669 Front.
Brown Carlton A, watchmkr Max Baranox, h 4080 Van Dyke av, E. S. D.
Brown Caroline E (wid Chas H), h 3049 E.
Brown Cedric R, slsmn American Writing Machine Co, r 860, 21st.
Brown Celia A (wid Mason), r 3990 Albatross.
Brown Charlotte (wid Peter), r 4069 Idaho.
Brown Chas (Charlotte A), rancher, h 2372, 1st.
Brown Chas A, ⚑ r Colonial Apts Hotel, La Jolla.
Brown Chas A, mech T M Davis, r 2229 State.
Brown Chas A (Ella J), carp, h 3906 Eagle.
Brown Chas G, h 3770 Center.
Brown Chas I (Selma C), carp, h 4809, 40th.
Brown Chas J (Minnie), electr, h 4419 Alabama.
Brown Chas L (Belle), confy 825 W Bway, h 1784 Linwood.
Brown Chas W ⚑, r 4342 Daley av, E. S. D.

CHAS. R. McCormick Lumber Co.
Wholesale and Retail Dealers
Office, Yards Planing Mill and Wharves
Foot of 24th On Bay
BOTH PHONES

MOVE BY HECK { ANY THING ANY WHERE ANY TIME
Main 4826 Home 3579 HECK TRANSFER AND STORAGE CO. 1031 Fourteenth

F. W. BRADLEY CO. FAMILY TRADE A SPECIALTY
TELS: HOME 1157; MAIN 157
WHOLESALE AND RETAIL
Prompt Free Delivery 1058 FOURTH STREET

Brown Christian N (Lenore), eng S D & A Ry, h 1802 Bancroft.
Brown Christina (wid John), r 1520, 6th.
Brown Christine Mrs, dressmkr 209 Ash.
Brown Clara, nurse Agnew Sanitarium.
Brown Clara A Mrs, h 1169, 12th.
Brown Claude (Elizabeth) ▬, r 1908, 5th.
Brown Claud W (Gertrude), barber, h 211 S 28th.
Brown Claud W (Mary E), brakemn S D & Ariz Ry, h 2204 Franklin av.
Brown Clyde C ▬.
Brown Cora F (wid H M), h 746, 11th.
Brown Cordelia (wid J M), r 3054 B.
Brown C Townsend (Mariam H), artist, h 931 Wallace ct.
Brown Daisy, r 3645 Oregon.
Brown Daisy E (wid W C), r 734, 21st.
Brown David, lab, h 1318 California.
Brown Dinah A (wid A A), h 4045, 30th.
Brown Dorothy, r 4027, 3d.
Brown Earl F (Lola C), foremn Neptune Sea Food Co, h 4411 Louisana.
Brown Edna C, r 2372, 1st.
Brown Edwd J, clk M Bodsky & Son, r 919, 7th.
Brown Elizabeth A, steno Gordon Gray, r 1236, 13th.
Brown Ella H Mrs, h 3937 University blvd.
Brown Ella J Mrs, dressmkr, 8, 19th.
Brown Ellen Mrs, housekpr Colonial Apts Hotel, La Jolla.
Brown Ellis (Triangle Transfer & Storage Co), r 1654, 4th.
Brown Elton T, investments 525 C rm 411, r 1944 Bway.
Brown Emma B Mrs, h 1229 Columbia.
Brown Emma L Mrs, h 4376 Proctor pl.
Brown Emma (wid A E), r 650, 11th.
Brown Eris (Alma), ▬ h 564, 15th.
Brown Ernest, clo clnr 208 W Market, r 204 same.
Brown Ernest E (Louise E), bellmn U S Grant Hotel, h 3956 Cleveland.
Brown Ernest G (Mary T), janitor Franklin Sch, h 677, 13th.
Brown Ernest H, Indrymn Sanitary Lndy Co, r Golden West Hotel.
Brown Ethel G T Mrs, steno Leighton McMurtrie, r 3684 Arizona.
Brown Etheyl C, student, r 3002 Martin av.
Brown Eva, maid Hotel Upas, r 3359, 5th.
Brown Evelyn D, tchr City Sch, r 4376 Proctor pl.
Brown E J & Co, Robt Irwin mgr, photos 1060, 3d.
Brown E Follitt (Ethel), coffee roaster Klauber Wangenheim Co, h 3684 Arizona.
Brown E Neil, Mgr J D & A B Spreckels Securities Co, r Coronado.
Brown Florence L, steno C H Hermne, r 4468 Hugo, E. S. D.
Brown Florence L Mrs, r 1702 Guy.
Brown Flossie M, r 830, 17th.
Brown Frances, tchr La Jolla Sch, r rear 7354 Fay, La Jolla.
Brown Frances L Mrs, clk, h 128 West G.
Brown Francis M (Mary L), prop Madison Apts, h 2035 Bway.
Brown Frank (Nannie), gardener, h 3940 Mississippi.
Brown Frank L (Kathleen), brkmn, h 4422 El Cajon blvd.
Brown Fred (Fannie M), with the Marston Co, h 2137 Franklin av.
Brown Fred C ▬, r 3790 Cherokee av, E. S. D.
Brown Fred M (Ivy M), blksmth City Operating Dept, h 2018 A.
Brown Fredk L (Marian), real est and ins 1011 Prospect, La Jolla, h 1220 same.
Brown F Raymond, slsmn S J Wines Coffe Co, r 4468 Hugo.
Brown Geo A, engraver, h 5134 Hawley blvd.
Brown Geo C, miner, r 4027, 3d.
Brown Geo F, r 1406, 3d.

Barney & Barney
Insurance
Bonds, Loans
Liability
Compensation
PACIFIC MUTUAL LIFE INS. CO.
Scripps Bldg.
Rooms 207-209

ALLEN'S MILK
Producers and Distributors of
PURE MILK
FAMILY TRADE OUR SPECIALTY.
ALLEN'S DAIRY
RURAL No. 2
ALLEN'S CREAM

CARPENTER'S INC.
1036 6TH ST., NEAR BROADWAY
HOME 1030; MAIN 828
THREE FLOORS OF Commercial Stationery, Office Supplies, Filing Systems and Devices, Books, Fine Stationery and Engraving.
DESKS DEPARTMENT ON THIRD FLOOR

John Burnham & Company
212-214 TIMKEN BUILDING
REAL ESTATE LOANS AND INSURANCE

Johnson-Saum Company
FUNERAL DIRECTORS
LADY ASSISTANT
N. W. Cor. Fourth & Ash
TELEPHONES SUNSET, MAIN 158 HOME 1158

P. M. DAIRY ASS'N
Manufacturers and Distributors of
Purity Dairy Products
COTTAGE CHEESE
ICE CREAM
BUTTER
CREAM
MILK KEFIR
12th & K Sts.
Phones: HOME 2034 MAIN 3311
Butter and Egg Dept.-701 Fifth
HOME 2431 MAIN 411

Brown Geo H, storekpr Savoy Garage, r 814 F.
Brown Geo P (Martha M), mining eng, h 4027, 3d.
Brown Geo W (Lillian G), miller Globe Grain & Milling Co, h 1346 Columbia.
Brown Glenn D, oiler S D Cons G & E Co, r 952 14th.
Brown Harlan L, r 3937 University blvd.
Brown Harry (Vecenta), tmstr, h 2695 Market.
Brown Harry C ⚑, r 2175 Irving av.
Brown Harry H ⚑, r 4468 Hugo av, E. S. D.
Brown Harry H, clk Stephens & Co, r Coronado.
Brown Harry M (Claudia A) ⚑, r 2216 Cliff.
Brown Hazel L, phone opr Pac T & T Co, r 4122, 1st.
Brown Hazel M, steno Shreve & Shreve, r 3049 E.
Brown Herman E, millmn, r 4568, 35th.
Brown Hettie N (wid J D), r 4121 Jackdaw.
Brown Howard O, millmn, r 4568, 35th.
Brown Hudson O (Lydia H), h 3921 University blvd.
Brown H C, slsmn W P Fuller & Co, r 2104 Market.
Brown Jas, r 222 Ash.
Brown Jas B (Caroline V), h 3951 Goldfinch.
Brown Jas H, h 4122 Van Dyke av, E. S. D.
Brown Jas H (Eliza M), rancher, r Bird Rock.
Brown Jas O (May E), carp, h 3637 Louisiana.
Brown Jas T (Maggie M), cook Pueblo Farm, h 3002 Martin av.
Brown Jane (wid Guy), h 2430, 3d.
Brown Jane E (wid Sml), r 420 Ash.
Brown Jeanette, checker U S Grant Hotel, r 646 A.
Brown Jeffer Stanley (Nellie), musician, h 2340 Union.
Brown Jennie, h 2912, 30th.
Brown Jessie C (Pauline A), lab P O, h 2551 I.
Brown Jessie M (Beulah M), clk, h 3645 Oregon.
Brown Jessie, r 21, 18th.
Brown Jessie, r 2912, 30th.
Brown Joel L (Edith M), h 4244 Arden Way.
Brown John, floormn Savoy Garage, r San Diego Hotel.
Brown John, gardener St Joseph's Hospital.
Brown John (Margaret A), mgr Redwood Apts, h 3105, 5th.
Brown John B (Nora), saloon 872, 4th, h 445, 17th.
Brown John C, r 1058, 9th.
Brown John D (Sarah A), clk, h 3441 Arctic.
Brown John F, baker U S Grant Hotel.
Brown John G ⚑, r 4760 Voltaire, Ocean Beach.
Brown John P (Elizabeth), sec Pt Loma Golf Club, h 4760 Voltaire, Ocean Beach.
Brown John R, h 2476 Congress, N. S. D.
Brown John R jr ⚑ r 2476 Congress, N. S. D.
Brown John S (Jennie), r 238 Bway.
Brown Jos, lab W. L. Fraser, r 569, 8th.
Brown Jos (Emily), farmer, h 3519 Colonial av, E. S. D.
Brown Jos (Virginia), elev opr Spreckels Bldg, h 3085 J.
Brown Jos H (Beatrice O), photo, h 3835, 3d.
Brown Jos H (Sue) (The Club Cafe), h 4682 Brighton av, Ocean Beach.
Brown Josie, nurse Agnew Sanitarium.
BROWN J WM (Flora E) (Brown Optical Co), h 4360 Daley av, E. S. D.
Brown J C, waiter University Club.
Brown J W, r 125 West E.
Brown Katherine M Mrs, fur rms 1230, 9th.
Brown Kenneth P (Josephine), miner, r 4027, 3d.
Brown Keth (wid T A), r 1452, 6th.

HOTEL CHURCHILL
AMERICAN AND EUROPEAN
NINTH AND C STREETS
ABSOLUTELY FIREPROOF
GEORGE L. MAYNE, MANAGER

If it's building material you want, see **THE DIXIE LUMBER AND SUPPLY CO.**
WE SELL EVERYTHING TO BUILD ANYTHING
BOTH PHONES UNIVERSITY AVE. AND OHIO ST.

Brown Laura B (wid W H), h 4143 Normal.
Brown Lavinia C Mrs, h 4468 Hugo av, E. S. D.
Brown Lavisa (wid Jas), r 2051 Osborne.
Brown Lawrence P (Eileen) ▬ h 7989 Prospect pl, La Jolla.
Brown Lee (Leola), lab, h 3076 Greeley av.
Brown Leo H (Mary R), pkr Globe Grain & Milling Co, h 1406 Arctic.
Brown Leonard R (Martha), firemn, h 2877 Newton av.
Brown Lester E (Bessie I), h 4414 Daley av, E. S. D.
Brown Lewis G (Katherine M), lab S D Cons G & E Co, h 1230, 9th.
Brown Lita M, student, r 4605 Campus av.
Brown Louis F (Elizabeth M), pennants 524 F rm 4, h 1414 Van Buren av.
Brown Louis V ▬ r 4360 Daley av, E. S. D.
Brown Louisa Mrs, r 3077 Martin av.
Brown Lucinda Mrs, h 615 Arctic.
Brown Lucius N (Carrie F), h 321 S 37th.
Brown Luther ▬ r Colonial Apts Hotel, La Jolla.
Brown Mae, seam Frevert-Bledsoe Furn Co, r 4470 Daley av, E. S. D.
Brown Mae E, r 3835, 3d.
Brown Margaret (wid Frank), h 1421 Congress, N. S. D.
Brown Margt, r 4027, 3d.
Brown Margaret A (wid W E), r 3790 Cherokee av, E. S. D.
Brown Marguerita, nurse, 1414, 5th.
Brown Marion, student, r 4027, 3d.
Brown Mark, window trimmer, r 1229 Columbia.
Brown Marshall (Anna), h 728, 3d.
Brown Martha Mrs, r 535 E.
Brown Martin L (Nellie) ▬ h 4525 Voltaire, Ocean Beach.
Brown Mary E (wid W W), h 830, 17th.
Brown Mary F (wid D C), h 3866 Conklin av, E. S. D.
Brown Matilda S, r 2475 G.
Brown Max, h 4568, 35th.
Brown Max (Charlene M), atty 1007, 5th rm 1021, h 4007 Henry.
Brown May (wid David), h 320 S 38th.
Brown Myrtle (wid Edwd), nurse, r 2655 Imperial av.
BROWN NEIL E, Gen Office Mgr The Savage Tire Co, r 1312, 3d, Coronado.
Brown Odessa L, dentist, r 402 Arbor dr.
Brown Oliver, mach Simmons & Bigelow, r 7932 Herschel av, La Jolla.
BROWN OPTICAL CO (J Wm Brown) Optometrists and Manufacturing Opticians, 1011, 5th. (See left bottom lines and page 35).
Brown Osborne E, eng, r 2035 Dale.
Brown Paul, tchr, r 4142 Ingalls.
Brown Pauline Mrs, h 3431 University av.
Brown Perry, student, r 121 W Washington.
Brown Peter, lab, r 535 E.
Brown Philip (Carmen H), h 3175 Cedar.
Brown Prudence S (wid Jas K), tchr Grant Sch, h 4142 Ingalls.
Brown Ralph E, clk Savage Tire Co, r 548 S Sicard.
Brown Ralph S (Myrtle), blksmth, h 21, 18th.
Brown Reta (wid E L), clk Merritt Baking Co, h 4035 Utah.
Brown Richd, h 809, 10th.
Brown Richd C, cond S D Elec Ry Co, r Hotel San Diego.
Brown Robt B ,longshoremn, h 931 Columbia.
Brown Robinette, nurse, r 3345 Dale.
Brown Rollin N (Alta P), optician Brown Optical Co, r 4360 Daley av,
Brown Roswell S (Mary E), h 4044 Cabrillo, E. S. D.
Brown Roy C (Ona M), cond, h 3354 McLarens lane.
Brown Roy E (Cora), r 3521, 4th.
Brown Roy L, carp, h 4121 Jackdaw.
Brown Royal A (Ethel L), music tchr 1545, 4th.

WM. KONRAD Hdwe. Co.
Builders' Hardware
Glass
Paints
Pipe and Fittings
Roofing
ALUMINUMWARE and CROCKERY
FEED
4177 University Ave.
EAST SAN DIEGO CAL.
HOME 9250
HILLCREST 2584

Frye & Smith
Print This Directory
856 Third St.
San Diego

ROGERS SHOP FOR MEN
CLOTHING :: HATS :: FURNISHINGS
939 FIFTH Phone, Main 2037

CALIFORNIA IRON WORKS INCORPORATED
PHONES, HOME 1336, SUNSET 1336
FOOT OF SEVENTH STREET, SAN DIEGO, CALIFORNIA
ENGINEERS, FOUNDERS, MACHINISTS
STRUCTURAL IRON AND STEEL CONTRACTORS
FREIGHT AND PASSENGER ELEVATORS

Brown Ruey E, tchr, r 2229 State.
BROWN RUFUS DANA (Rosa B), Piano Tuner, 917 A av, Coronado.
Brown Russell E ⚑ r 1918, 19th.
Brown Russell H, student, r 4156 University av.
Brown Ruth M, r 3735, 7th.
Brown R J ⚑ h 1204, 17th.
Brown Saml B (Rosa), tailor, 334 W Bway.
Brown Sanford (Mary E), plasterer, h 3545 Van Dyke av, E. S. D.
Brown Sandford S (Alameda) (Pac Fruit & Prod Co), h 2643 G.
Brown Sarah M Mrs, clk City Board of Health, h rear 2662 Main.
Brown Stephen (Anna L), cement contr, h 1908 A.
Brown Stephen M (Angeline), cement contr, 2896 Colton av.
Brown Sydna O, r 4122 Van Dyke av, E. S. D.
Brown Thos J, lobbymn U S Grant Hotel, r Golden West Hotel.
Brown Thos J (Georgie E), lab, h 3653 Reed av, E. S. D.
Brown Thyge P (Marie), cond S D Elec Ry Co, h 4553 Arizona.
Brown T W Earl (Ethel), carp, h 4103 Voltaire, Loma Alta, Pt Loma.
Brown Val H (Bessie A), mech Tefft Motor Car Co, h 3719 India.
Brown Virginia, student, r 3175 Cedar.
Brown Walter, h 1105 Prospect, La Jolla.
Brown Walter (Ethel), firemn W F Schultheiss Mfg Co, r 669 Front.
Brown Walter L (Elizabeth P), clk, h 2246, 3d.
Brown Walter P (Grace E), barber, 4670 Park blvd, h rear 4654 same.
Brown Walter (Germaine), eng Scripps Biological Institute, La Jolla.
Brown Wilbur J (Mabel C), lather, h 3521, 4th.
Brown Willard C, bootblk Geo Ramsey, r 130 F.
Brown Wm, r 1334, 1st.
Brown Wm (Marie S) ⚑ r 1416 Market.
Brown Wm, housemn Soldiers and Sailors Club, r 813, 5th.
Brown Wm (Mary), warehsmn P J Becker, h 858 Front.
Brown Wm A (Grace W), cashr Jones-Moore Paint House, h 4079 Hillcrest dr.
Brown Wm C, clk East San Diego City Hall, h 4087 Anna, E. S. D.
Brown Wm P, pharmacist La Jolla Pharmacy, h La Jolla blvd nr Pearl.
Brown Wm H, clk P O Camp Kearny, r 1229 Columbia.
Brown Wm H, drugs 121 W Washington, h same.
Brown Wm H (Anna), horse trainer, h 371, 13th.
Brown Wm H (Myrtle I), h 530, 16th.
Brown Wm L (Ann E), h 4063 Georgia.
Brown Wm V, h 3647 Thomas av, E. S. D.
Brown Winfield S (Sarah A), h 2035 Dale.
Brown W B, waiter U S Grant Hotel, r Golden West Hotel.
Brownbach Richd L E ⚑
Browne Angus W (Anna), butcher, r 4859 Weeks av.
Browne Betty B, milliner, 3833, 5th.
Browne Bina E (wid G D), r 3378 Conklin av, E. S. D.
Browne Floyd D (Anna P), h 4726 Kansas.
Browne Geo N (Mary E), r 1434, 2d.
Browne Harrison H (Winnifred J), slsmn Wilson S Smith & Co, h 1287 Lincoln av.
Browne Harry C ⚑ r 3790 Cherokee av, E. S. D.
Browne Harry T (Ruth S), clk Standard Oil Co, h 604 S Evans.
Browne Jas C (Lona L) ⚑ h 3954 Alabama.
Browne Leo L, h 3378 Conklin av, E. S. D.
Browne Leota S, student, r 4135, 1st.
Browne Myron G (Norma E) ⚑ h 4135, 1st.
Browne Payne (Louisa), h 2636 A.
Browne Valdorous H (Bessie), r R D 2, Bx 161.
Browne Wm A (Winnie), foremn, h 1721 Front.

GOODYEAR CORD FABRIC TIRES
GOODYEAR Service Station
Reg. U. S Pat Office
JAMES P. Laursen
AUTO Accessories
Vulcanizing
Retreading
11TH & MARKET
PHONE
MAIN 853

EMMA EGBERT WILLIAMS
Manager
HEBRON HOME
For Aged People
(Incorporated)
Undenominational. Established by Emma Egbert Williams. 23 years experience in caring for aged people.
1825 NEWTON AVE.
PHONES
HOME 3255
MAIN 3869
SAN DIEGO, CAL.

Plaza Prescription Pharmacy
PHONES
MAIN . . 881
HOME . 2571
F. L. AND M. G. BERNADAS
THIRD AND BROADWAY
BROADWAY AND SIXTH

NEARPASS' SEED STORE
BOTH PHONES 522 SIXTH STREET
THE LEADING SEED HOUSE IN SAN DIEGO—Established 1897
Agents for CYPHERS Incubators

Brownfield Claude T, clk, r 946, 12th.
Browning Alice, h 4956, 38th.
Browning Alta Mearl, clk Whitney & Co, h 4125 Stockton av, E. S. D.
Browning Augustine P (Laura), clk, h ~~2253 Logan~~ av. 1837 N. 30th
Browning Edwd H, waiter U S Grant Hotel, r 1251, 3d.
Browning Geo (Isabel M) ⚑ h 120 W Washington.
Browning Grace, vocalist, r Maryland Hotel.
Browning John R ⚑
Browning Mary, housekpr, 2170, 4th.
Browning Percival W (Lella S), teller Security Coml & Sav Bank, h 4609 Kensington dr.
Brownlee Harry F, plasterer 203 G, r 4620 Edgeware rd.
Brownlee Alex (Margaret A), plasterer 203 G, h 4620 Edgeware rd.
Brownlee Isabelle P, h 953, 21st.
Brownlee W Harry, mach Campbell Machine Co, r 1048 Bway.
Brownley Fannie W (wid J F), h 510, 14th.
Brownrigg Etta (wid Lee), with Viavi Co, h 1025 Robinson av.
Brownrigg Thos J (Maude B), pres-mgr Mungers Laundry Co of San Diego and Excelsior Laundry Co, h James se cor Locust, Loma Portal.
Brownstein Angel (Ethel), junk, h 558, 16th.
Brubaker Percy V (Maude), h 2914 Imperial av.
Brubaker Walter S (Adalin J), supt, h 1870 Sunset blvd.
Bruce Albt, tailor A H Brown, r 337 F.
Bruce Frank ⚑ h 345 W Elm.
Bruce Jas W (Healthie R), pub acct 1025, 4th rm 317, h 2409 A.
Bruce John A (Nellie), photo 322 B.
Bruce Philip, porter B B Bar, r 229 F.
Bruce Robt, nurse, r 423 West F.
Bruce Robt R (Sarah J), h 3578 Oregon.
Bruce Winifred Mrs, steno Savage Tire Co, r 1908, 5th.
Brucker Estelle, bkpr Wilson & Co, r 1543, 7th.
Brucker Harold G, r 4188 El Cajon blvd, E. S. D.
Brucker Mattie J Mrs, gro 4188 El Cajon blvd, E. S. D.
Bruderlin Nicholas, h 2983 Webster av.
Brueckheimer Geo J (Caroline), lab, h 2961 Boston av.
Brueninger C, meat ctr C S Hardy.
Bruffett Louis V (Bessie) ⚑ r 1434, 2d.
Bruffy Pearl Mrs, r 320 Fir.
Bruhn Andw E (Rose M), rest 1134, 4th, h 1150 Front.
Bruhns Alene (wid Henry), h 4162 Estrella, E. S. D.
Brumbach Wm A, lab City Operating Dept, r 329, 10th.
Brumbaugh Ardell L (Marian T), eng, h 757, 11th.
Brummett Chas F (Pearl J), billiards 5081 Newport av, Ocean Beach, 4730 same.
Brummett Pearl J Mrs, confy 5002 Newport av, Ocean Beach, r 4730 same.
Brundage Lyman W (Grace), gro 1006 Prospect, h 1029 S Coast, La Jolla.
Brundred Latham L (Jean E M) ⚑ h 3742 Rose ct.
Brune Arthur J, bkpr The S D News Co, r 1504 State.
Brune Kathryn (wid Henry), gro 1502 State, h 1504 same.
Brunelle Henry E, r 304 Kalmia.
Brunelle Nellie H Mrs, r 304 Kalmia.
Brunemer Jas H (Glennie R), h 3627, 29th.
Bruner Frances, asst girls director City Playground Dept, h Coast blvd, La Jolla.
Bruner Harry E (Mabel), bowling alley Camp Kearny, h 3708 Arizona.
Bruning Thos F (Lydia F), h 4526 Park blvd.
Bruning Opal V, student, r 4526 Park blvd.
Bruning Pleasant F, student, r 4526 Park blvd.

ÆTNA
Life, Accident, Etc.
Get Aetna-ized BY GIST INSURANCE SERVICE
GILMAN A. GIST
202 Owl Bldg.
MAIN 188

Ross & George
Bookbinders
Blank Book Manufacturers
and Paper Rulers
860 Third

It's Our Business to Mind Your Business
MASTEN & KENDALL
919 SIXTH STREET
Place the Management of Your Property in Our Care

ELECTRIC FIXTURES AND SUPPLIES
HARTWELL ELECTRIC CO. DESIGNERS AND MANUFACTURERS 955 SIXTH ST.

J. L. STURZ

High Grade TAILOR for Ladies and Men

954 8TH ST.
Just South of Broadway

SEE AD INSIDE BACK COVER

Brunkow Herbert E (Katherine M), chemist, r 2218 Franklin av.
Brunn Paulina A Mrs, housekpr, 2517, 5th.
Brunner Ethel M, r 3102 A.
Brunner Mary A (wid Eli), r 3102 A.
Bruno Angel (Priscilla), h 4335 Park blvd.
Bruno Jas, lab S D Cons G & E Co, r 405, 33d.
Bruno Nicholas, r 4157 Taylor, N. S. D.
Bruno Palk (Lucina), bootblk 884, 6th, h 411, 33d.
Bruns Plummer W (Fannie), pharm, h 1921, 4th.
Brunston Freda, maid 3060 Park av.
Brunswick Hotel (Nurses Club), E W Gaham prop, 1468, 1st.
Brunswig Bldg, 5th se cor J.
BRUNSWIG DRUG CO, Harry M Folsom, Mgr, Wholesale Druggists and Druggists Sundries, 5th se cor J.
Brunt Morris H (Minnie M), dist circ mgr S D Union, h 2664 B.
Brunton Eugenia (wid R G), prop Mason Hotel, h 229 F.
BRUNTON GEORGE (Agnes M) Asst General Auditor Spreckels Companies 209 Union Bldg 235 Broadway, h 4739 Terrace Drive, Kensington Park.
Brunton Jean (wid R G), h 457, 22d.
Brunton Jos, mgr B B Bar, r 229 F.
Brunton Wm A, student, r 4739 Terrace dr.
Brunton Wm J ⚑ r 3691 Richmond.
Bruschi Cleto F (Pauline (S D Motorcycle Shop), h 3849, 6th.
BRUSCHI VIRGILIO (Johanna) gro 403, 5th and member of Common Council City of San Diego, h 905, 20th.
BRUSCHI VIRGILIO, JR., sealer of Weights and Measures, Court House, r 905, 20th.
Brush Floyd W, stockmn, r 1331, 4th.
Brush Geo (Mabel) ⚑ h 391 San Antonio, La Playa, Pt Loma.
Bruss Louis H, slsmn Russ Lmbr & Mill Co, r 1311 Market.
Brust Bessie W, slsmn Ballard & Brockett, r 1246, 13th.
Brust Marcel S ⚑ r 3230, 1st.
Brust Mina B Mrs, sec S D Society for the Study and Prevention of Tuberculosis, r 3230, 1st.
Brust Paul R ⚑ r 3230, 1st.
Brust Rex F (Emma), finisher Savage Tire Co, h 2701 Boston av.
Brust Saml (Mina B), cigars 861, 6th, h 3230, 1st.
Brutschin John G, r 557, 16th.
Bryan Alice, clk Ferris & Ferris, r 3682, 7th.
Bryan Chas M (Emily), h 2470 L.
Bryan Claude Z, h 4928 Santa Monica av, Ocean Beach.
Bryan Cyrus A (Leah B), carp, h 4544 Terrace dr.
Bryan Dan S, h 4556 Kansas.
Bryan Emma D (wid I N), r 843, 13th.
Bryan Francis E, auto opr, h 2615 India.
Bryan Geo C, r 4544 Terrace dr.
Bryan John C (Pearl) (Izer F Davis Co), h 3202 Fir.
Bryan John E (Pearl E), slsmn W P Fuller & Co, h 2230 Union.
Bryan John J, lab, r 1559 J.
Bryan Leila V, steno, r 4544 Terrace dr.
Bryan Naomi, phone opr Pac T & T Co, r 3682, 7th.
Bryan Roger B, h 306 W Grape.
Bryan R K, cook Fred Harvey's Cofe, r Santa Fe Depot.
BRYAN SOLON (Mary E), Township Justice of the Peace, Dept No. 1, 1053 Front, h 2670 L.
Bryans Edwd (Esther), h 3858 Richmond.
Bryans Edwd F (Myrtle C), bldg contr 3022 Upas.
Bryans Gladys J C, r 3858 Richmond.
Bryant Benj J (Mary E), cement wkr, h 356, 12th.

PROCESS PATENTED BY THE SAVAGE TIRE COMPANY SAN DIEGO, CALIF.
GRAFINITE TUBES
THE ONLY INNER TUBE GUARANTEED NOT TO STICK TO THE CASING

V. WANKOWSKI & CO., INC.
V. WANKOWSKI, PRESIDENT W. McCLELLAND, VICE PRES. & SECY.
Loans, Real Estate, Insurance, Surety Bonds. PHONES: Main 2029 Home 1315 341-342-343 Spreckels Theatre Bldg.

Bryant Benj W (Bessie B), lndywkr S D Steam Lndy, r 3418 University
Bryant Donald, Golden West Hotel.
Bryant Elizabeth Mrs, r 2245 K.
Bryant E J, lab P M Dairy Assn.
Bryant Florence, phone opr Home Tel Co, r Y W C A.
Bryant Florence, registrar State Normal Sch, h 3105, 5th.
Bryant Frank E (Irma), chief clk Santa Fe, h 3065 Juniper.
Bryant Frank H, ice puller S D Ice & C S Co, r Encanto.
Bryant Gale V, pressmn Watson-Jones Inc, r 2245 K.
Bryant Jessie M, tchr Emerson Sch, r 3019 Logan av.
Bryant John A, clk A L Griffiths, r 1632 Dale.
Bryant John H (Isada L), mech, h 1447 C.
Bryant John W, r 1447 C.
Bryant Jumot D, pres Bryant Inc, h 2940 National av.
Bryant Mae K Mrs, h 4815 Utah.
Bryant Murland D (Alice L), foremn S D Sun, h 4628, 35th.
Bryant Theo F
Bryant Thos J (Virginia), metermn S D Cons G & E Co, h 36, 21st.
Bryant Wm L (Lizzie), h 2245 K.
Bryant W H, Golden West Hotel.
Bryant's Inc (J D Bryant Pres, B J Wandrey Sec-Treas), Jams and Jellies, 2940 National av.
Bryer Jesse H (Lillian V), gro, 4667 Park blvd.
Bryerton Geo J (Leona), carp City Park Dept, h 4626 Kansas.
Bryte Minda (wid J D), r 823 B.
Bub Helen M Mrs, bkpr Chas W Oesting Co, r 3945 Idaho.
Bub Henry R, civ eng City Operating Dept, r 2234, 3d.
Bub Karl F (Helen M), plasterer, h 3945 Idaho.
Bub Mary (wid Bernard), h 2234, 3d.
Bubenik John (Mary), baker, h 2902 Colton av.
Bubenik Jos, tape winder Savage Tire Co, r 2902 Colton av.
Bubenik Josephine, lndrs Bay City Towel Co, r 2902 Colton av.
Buby Daisy, 3605 Conklin av, E. S. D.
Buby Wm (Bessie H), carp, h 3605 Conklin av, E. S. D.
Buchanan Charlotte I, r 1510 State.
Buchanan Chas F (Hannah M), h 3712 Richmond.
Buchanan David (Etta J), hlpr McCormick Lmbr Co, h 72, 17th.
Buchanan Edmond A Rev (Esther D), pastor Plymouth Brethren Evangelical Ch, h 3741 Wilson av, E. S. D.
Buchanan Elizabeth Mrs, h 134 W Hawthorn.
Buchanan Walter S (Grayce), auditor, h 1119 Ft Stockton dr.
Bucher Wm H, phys, h 1611, 30th.
Buchler Otillie C, housekpr 1541, 8th.
Bucholtz Paul, r 640, 3d.
Buck Amy E, music tchr 4326 Cleveland av.
Buck Charlotte Dudley, asst Dr Thos O Burger, r 3003 State.
Buck Clara M (wid Adam), h 420 Juniper.
Buck Delma C, 4185 Park blvd.
Buck Egbert (Nora), h 4147 Madison av.
Buck Frank J (Isabelle), civ eng, r 1227, 17th.
Buck Fred (Marjory), h 1300 C.
Buck Fred P (Florence), mgr St Charles Hotel, h 1229, 8th.
Buck G P Hurlburt, mach eng, h 2496 I.
Buck Jas L (Gertrude L), teller Sou Tr & Com Bank, h 1228, 23d.
Buck Jas M, clk S B Dunlap, r 416, 4th.
Buck Jeanette, clk St Charles Hotel, r 1229, 8th.
Buck Jesse B, inmate County Hospital.
Buck Julia A (wid O W), r 4069, 1st.
Buck Laura Church (wid L D), h 3003 State.

MUEHLEISEN TENT AND AWNING CO.
Manufacturers of
Tents Awnings and Covers
Flags, Sails and Camp Furniture
753-755 Fourth Street
Both Phones

Write Us for Mailing Lists
Any Trade or Profession Here or Anywhere
San Diego Directory Company

SERVICE BRANCH 936 SECOND STREET NEAR BROADWAY SAN DIEGO
SAVAGE TIRES
HAVE YOU SEEN THE SAVAGE SERVICE CREED?

STOLL'S MULTIGRAPH SHOP LOUIS M. STOLL MANAGER
MULTIGRAPHING AND ADVERTISING BUREAU ADDRESSING
220 TIMKEN BLDG. MAIN 16 TYPEWRITING
WE CAN FURNISH YOU A MAILING LIST OF ANY SIZE OR KIND

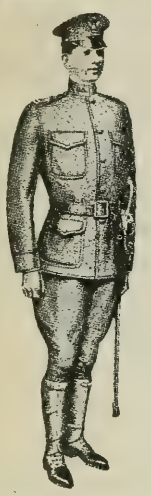

THERE is a real pleasure in owning a Uniform or Suit that FITS perfectly—where the shape has been worked into the garment by hand. That is the kind of garment we are prepared to give you at a most reasonable price.

Call and get acquainted with the

San Diego Tailoring Co.
243 West F St.

Buck Marie S Mrs, h 2220 Newton av.
Buck May C, r 3003 State.
Buck-Molina Co (Inc), W H Buck pres, G T Molina sec and treas, Anton E. Jensen mgr, printers 716, 1st.
Buck Thos, cook, r 422, 4th.
Buck Walter H G (Dora B M), acct, h 2496 I.
Buck Wm, student, r 1229, 8th.
Buck Wm H (Amelia M), pres Buck-Molina Co (Inc), r 3668, 4th.
Buck Wm P, janitor, h 716, 3d.
Buckel Bertha M Mrs, h 2049 Kearney av.
Buckel Pearl, asst Dr H B Wilson, r 2049 Kearney av.
Buckeye Apts, F E Lammer prop 3920, 5th.
BUCKEYE INCUBATOR CO, Stiles Poultry Co agents 643-649 G.
Buckheim Dena S Mrs, clk Whitney & Co, r 1248 E.
Buckhorn Henry (Mabel), h 3872, 5th.
Buckhout Obbie G (Bessie), cook, h 1046, 20th.
Buckingham Edna, student, r 3616, 4th.
Buckingham Scott, inmate St Joseph's Hospital.
Buckland Chas, auto opr Merchants Spl Delivery, r 931 G.
Buckland Myrtle M (wid Burt), with The Marsto Co, r 546 Ash.
Buckland Orson (Bertha), h 3714 Menlo, E. S. D.
Buckland Orville A (Henrietta), real est 964, 5th rm 228, h 4152 Orange-
Buckle Henry C (Blanche), ▬ h 3220 Boston av.
Buckler Harriet (wid B J), h 441, 20th.
Buckles Edna M, student, r 2921, 29th.
Buckles Gertrude H, r 2921, 29th.
Buckles Harry R, ▬ r 2921, 29th.
Buckles Ida R (wid F H), h 2921, 29th.
Buckles Roy J, ▬ r 2921, 29th.
Buckley Danl A (Gertrude E), saloon 548 W Bway, h 1615, 3d.
Buckley Francis P (Dorothy), ▬ h 1751 University av.
Buckley Mary E, r 1560, 3d.
Bucknam Delia M Mrs, mgr Hotel Salem, r 1335 J.
Bucknam John D (Delia M), plumber W C Merritt Co, h 1335 J.
Bucknam Mildred I, r 1335 J.
Buckner Apts, Mrs Mollie Griffits 765, 10th.
Buckner Claud S, ▬ r 814 F.
Bucknais Chas, plumber, h 3560 Sisson av, E. S. D.
Budd Emma (wid Julius), h 920 Coast blvd.
Budhi Felix L (Emilia R), janitor Victoria Apts, h 1745 Atlantic.
Budlong Edwd J, surveyor, r Hotel Albany.
Budworth Hazel, press feeder Frye & Smith, r 1029, 25th.
Buehler Albt E (Anna), with Savoy Tire Co, h 734, 10th.
Buehler Frieda L, clk A Sensenbrenner & Sons, r 845, 19th.
Buehler Karl (Louise W), slsmn A Sensenbrenner & Sons, h 845, 19th.
Buehler Karl W, clk A Sensenbrenner & Sons, r 845, 19th.
Buel Henry N (Edna), lab City Operating Dept, h 1752 Kearney av.
Buel Jas W (Anne H), sec-treas Buel-Town Co, h 2936, 1st.
Buel Richd H (Marie M), v-pres Buel-Town Co, h 4201 Jackdaw.
BUEL-TOWN CO, R B Town Pres, R H Buel V-Pres, J W Buel Sec-Treas, Chemicals, Paper, Paper Bags, Woodenware and Notions 225-275, 5th cor K, Tels Main 821, Home 4152.
Buell Lester H, asst dept sec Y M C A Natl War Work Council, r Ft Rosecrans.
Buelna Manuel (Helen), lab City Operating Dept, h 131, 17th.
BUELOW CHRIS T (Emma M) (Pfahler, Buelow & Fisher), h 1931 Albatross.
Buelow Martha A, asst Dr J L Ross, r 1140 B.
Buerger Marie L (wid Wm A), h 1240 C.

PARADISE VALLEY SANITARIUM
NATIONAL CITY, CAL.

POULTRY, BEES, GARDEN SUPPLIES LIVE and DRESSED POULTRY
643-649 G ST. COR. SEVENTH
STILES POULTRY SUPPLY CO.

Buerkle John G (Louise D), asst treas and genl mgr Lower Cal Fisheries Co, h 2920 Granada.
Buermann Will J (Kittie), slsmn Lewis Shoe Co, h 401 Olive.
Buffaloe Claude (Agnes), r 4827 Lotus, Ocean Beach.
Buffer Jennie E Mrs, h 3952 Falcon.
Buffum Francis H Rev (Cora E), h 2748, 5th.
Buffum Warren H, ⚑ r 2748, 5th.
Buford Albt H, police, r 1331 Front.
Bugaria Saml S (Mary), porter Holzwasser's, h 3327 Chamoune av, E. S. D.
Bugge Christian, gardener Mt Hope Cemetery, h 212 Ada.
Bugge Frank, cement wkr, r 212 Ada.
Buggert Fred W (Bertha), carp, h 2142 Franklin av.
Buggert Geo F, r 2142 Franklin av.
Buggert Juretta M, clk W U Tel Co, r 2142 Franklin av.
Bugh Etta Mrs, ftr Mode Cloak & Suit House, r Hotel Jewett.
Bugh Icey, waiter, h 1236 Union.
Buker Benj A (Jessie T), bkpr Security Coml & Sav Bank, h 2310 Park av
Buker Lydia C (wid Benj C), r 2310 Park av.
Bulen Don O (Minnie A), h 3120 Hawthorn.
Bulick Geo, r 237 West F.
Bulkley Ida Mrs, slswmn Boston Store, h 1169, 12th.
Bull Colbert F (Rosie), lab, h 3260 India.
Bull Francis N (Anna C), ⚑ h 4484 Georgia.
Bull Katheryn, r 3945, 10th.
Bull L C Mrs, r Hotel Botsford.
Bull Rosa Mrs, 1925 Altamira pl.
Bullard Alyce, r 1655, 10th.
Bullard Chas A (Mary J), mech, h 115 S 32d.
Bullard Isabelle J, student, r 1655, 10th.
Bullard Orlan K (Belle), real est, h 1655, 10th.
Bullard Orlan K jr, ⚑ r 1655, 10th.
Bullis C Ormond, r University Club.
Bullivant Alfd, carp, r 1815 Kearney av.
Bullivant Jas, h 1815 Kearney av.
Bullock Alice (wid Sidney), fur rms 1346 C.
BULLOCK SAMUEL W (Katherine A), Prop and Mgr City Carpet Cleaning Co, h 4562 Edgeware rd, Tel Hillcrest 1303-W.
Buma Annie, maid, r 1266 Hendricks av.
Bumbarger Lucile D Mrs, steno, h 757, 11th.
Bumbough Harold L, student, r Y M C A .
Bumgardner John W (Gladys A), ⚑ h 3669 Park blvd.
Bumgarner Burns, 1213 State.
Bumgarner Geo M (Annie), ⚑ h 3244, 5th.
Bumpus Ella M (wid W B), h 3436 Ray.
Bumpus Robt P, r 804, 3d.
Bunce Carl A (Frances), clk Grower's Marketing Co, h 648, 13th.
Bunce Frank W (Lois A), ⚑ h 2415 K.
Bunday Carolinus T (Jennie C), steward Pt Loma Golf Club, Loma Portal, h Lytton cor Rosecrans, Loma Portal.
Bundy Geo, lab, r 2845 Park blvd.
Bundy Jennie L (wid H M), r 1995 Woolman av.
Bundy Robt, waiter, r 1434, 6th.
Bunker Fred S (Mary E), h 2531 J.
Bunker Geo, chainmn City Engineer, r 1010, 8th.
Bunker Jas L, ⚑ r 214 G.
Bunker Walter E (Lelia A), civ eng, h 4019 Jackdaw.
Bunker Wm P, cigarmkr A Sensenbrenner & Sons, r 814 F.
Bunn Marie C, r 3240 Curlew.

GEORGE N.
PEPPER
Can Save You 25% on Your
Auto Insurance
General Insurance
Bonds
1027 First St.
MAIN 1633

Nearpass'
Seed
Store
The Leading Seed House in San Diego
Established 1897
Agents for
CYPHERS
Incubators
522
SIXTH
Street
Both Phones

KETTNER & SALMONS
The Insurance Men
SOUTHERN TITLE BLDG.
PACIFIC 244 HOME 1344
WRITE—Life Fire Burglary
Health Bonds Automobiles
Accident Liability Plate Glass
Workmen's Compensation

Greenwood Cemetery and Crematory
PHONES MAIN 477 HOME 5487
40TH AND IMPERIAL AVE

WHY WORRY?

Drawing $50 per week

HERBERT N. NEALE
General Insurance
Accident and Health
Automobile
Burglary
Fire
Compensation
Liability
Plate Glass
Fidelity Bonds
Surety Bonds
GEN. AGT.
OCEAN ACCIDENT AND GUARANTEE CORP. LTD. of London
All Casualty Losses Adjusted by This Office
443 SPRECKELS BLDG.

WHY WORRY?

Drawing $50 per week

Bunnell Schuyler U (Clara) (Bunnell & Mitchell), r 1450, 4th.
Bunnell Walter, painter, r 831, 8th.
Bunnell & Mitchell (S U Bunnell, W R Mitchell) photos 919, 4th rm 6.
Bunte A W, slsmn, r 615, 8th.
Bunting John (Lena), gro 4015 Conklin av, E. S. D.
Buno Frank (Angelina), cond S D Elec Ry Co, h 137, 30th.
Buono Frank (Rosa), h 4028 Scott av, E. S. D.
Buono John (Philomeno), lab, h 3064 N.
Buono Jos, busmn U S Grant Hotel, r 439 West G.
Buotich Anthony (Mary), h 732 W Date.
Buotich Nicholas A, r 732 W Date.
Burbank Maynard P, blpr S C Buss, h 2912 Bway.
Burbank Silas E, h 2909 Logan av.
Burbeck Edwd M (Jennie G), pres City Civil Service Comm, h 2352, 1st.
Burbeck Isabelle (wid H A), h 2137 Woolman av.
Burbeck Jessie R, r 2352, 1st.
BURCH see also Bertsch and Birch.
Burch Alfd T (Edith M), h 2285 Pine, N. S. D.
Burch Arthur V (Ethel), newspapermn, h 1469, 1st.
Burch Chas E (Arramenta A), United States Commissioner and atty 855, 5th rm 5, h 2848 G.
Burch Geo J, lab, r 4129 Falcon.
Burch Gladys, r 7930 Ivanhoe av, La Jolla.
Burch Harry, r 1319, 5th.
Burch Henry W, pantrymn Fred Harvey's Cafe, r Santa Fe Depot.
Burch John (Louisa), r 906, 22nd.
Burch Luella J, r 7930 Ivanhoe av, La Jolla.
Burch Mary (wid Jobe), h 4129 Falcon.
Burch Mary E, r 4129 Falcon.
Burch Nancy E (wid J W), h 2869 F.
Burch Nellie Mrs, h 1653, 10th.
Burch Saml, lab, r 214 G.
Burch W Washington (Annie), h 4985 Coronado av.
Burcham Jas F (Anna M), tmstr Benson Lmbr Co, h 1818 Newton av.
Burcham John, fur rms 741 E.
Burck Louis R, window trimmer Owl Drug Co, r 930, 7th.
Burd Cookie Co (R J Wagar) 4143 Hamilton.
Burden Fred D, cond S D Elec Ry Co, r 965, 5th.
BURDEN J A (Ella), mgr Paradise Valley Sanitarium, r National City.
Burdese Barnardo (A Bernardini & Co), r 443, 12th.
Burdette Chas F, auto mech, r 4811 Santa Cruz av, Ocean Beach.
Burdette Richd C (Lena), carp, h 4811 Canta Cruz av, Ocean Beach.
Burdette Wm E, carp, h 3819 Teak.
Burdick Dora, r 922 B.
Burdick Zoe, r 1454 College av, La Jolla.
Burdick Zoe R Mrs, h 1454 College av, La Jolla.
Burdick Orson D (Nellie S), carp, h 4126 Highland av, E. S. D.
Burditt Saml (Lula), lab, h 360, 15th.
BURDSAL see also Birdsall.
Burdsal Dorothy P, tchr, r 3683, 3d.
Burdsal Gertrude P Mrs, h 3783, 3d.
Burford F Fern Mrs, music tchr 1825, 3d.
Burford Leonard (F Fern), music tchr 1825, 3d.
BURG see also Berg.
Burg Bertha R Mrs, h 2168 Newton av.
Burg John, h 2168 Newton av.
Burg Wavel M, slsmn, r 2168 Newton av.
Burg Wayne H, r 2168 Newton av.
Burgan Ora S (wid Fred L), h 4654 Menlo av, R 2, Bx 109-K.

GEORGE F. OTTO FLORIST and NURSERYMAN
NURSERY, 35TH AND NATIONAL AVE. PHONE MAIN 7086
FLORAL DEPOT COR. SIXTH AND B
PHONE MAIN 759 HOME 1207

Burge Albt, r 3125 Clay av.
Burge Mary (wid Peter), h 3109 Clay.
Burge Mollie C, steno S D Cons G & E Co, r Escondido.
Burge Presley M (Lulu A), barber, h 4140 Campus av.
Burgel Albt, bkpr Paris Drapery House, r Coronado.
BURGER see also Berger.
Burger Edwd (Phoebe M), clo clnr 1630 W Lewis, h 1623 same.
Burger Frank M (Liddie A), h 137, 25th.
Burger J H, motrmn S D Elec Ry Co, r 4476 North av.
Burger Phoebe M Mrs, mgr Montclaire Apts, r 1623 W Lewis.
Burger Ruth, phone opr S D Sun.
BURGER THOMAS O (Hallie), Physician and Surgeon suite 1200 American Bldg 1007, 5th, Hours 11 to12 and 2 to 4. Tels Main 3153, Home 3153, h 2740, 1st, Tel Main 2971.
Burgert Bessie M, r 420, 19th.
Burgert Edwin S (Jennie C), painter, h 420, 19th.
Burgert Grace R, r 420, 19th.
Burgess Chauncey H, r 467, 22nd.
Burgess Flora E, choc dipper Izer F Davis Co, r 1304, 2d.
Burgess John G (Lotta), mgr S D Mercantile Agcy, r 1801, 2d.
Burgess J Oscar, barber, h 1445 Front.
Burgess Oliver A, rancher La Mesa Hts, R D 1, Bx 189.
Burgh Chas A, cook Cal Dairy Kitchen, r Hotel Jewett.
Burgner John Q (Anna R), atty, h 2830, 5th.
Burgner Margaret V, prop Vista Granda Apts, h 2830, 5th.
Burgoon Jos H (Almira), paperhngr, h 3157 Market.
Burgster Nellie S Mrs, r 3778, 4th.
Burgueno Hermano, r 819, 2d.
Burgueno Manuel (Lucy), carp, h 819, 2d.
BURK see also Bourke.
Burk Annie C (wid Geo), h 631, 21st.
Burk Clarence H, steno, r 631, 21st.
Burk Cleo, steno, r 1170, 23d.
Burk Elizabeth A Mrs, clk Sou Cal Bakery, r 2225 Woolman av.
Burk E Lawrence, r 2225 Woolman av.
Burk Helen, r 2225 Woolman av.
Burk Wm, h 2643 National av.
Burk Wm C (Elizabeth A), 2225 Woolman av.
Burk Wm T, h 743 Date.
Burke Alice E Mrs, r 1025, 8th.
Burke Arthur L, slsmn La Jolla Fuel & Feed Co, r 304 Loring, Pacific Beach.
Burke Byron H, lab, r 4546 North av.
Burke Chas M (Veronica T), h 1436, 31st.
Burke Claire E, r 2113 National av.
Burke Danl E, 320 W Ash.
Burke Edwd L (Essie), clk Hamilton's, h 1140 B.
Burke Edwd R (Maud), h 2121 Ft Stockton dr.
Burke Frank C (Charity E), h 2400 A.
Burke Grace W (wid W J), h 304 Loring, Pacific Beach.
Burke Harry D, cook, r 2153 Pine.
Burke Helen, student, r 2121 Ft Stockton dr.
Burke Jas J (Ella May), h 2113 National av.
Burke Jas P, waiter, r 901, 7th.
Burke John (Florence M), h 3514 Van Dyke av, E. S. D.
Burke Melancthon T, r 2121 Ft. Stockton dr.
Burke Michael T (Lula M), h 4241 Georgia.
Burke Ora (wid J M), h 2216 Harrison av.
Burke Peter P (Eva M), h 4246 Scott av, E. S. D.

4% AND SAFETY
$1.00 OPENS AN ACCOUNT
SOUTHERN TRUST & COMMERCE BANK
U. S. GRANT HOTEL BUILDING

ORT IRON WORKS
PHONE MAIN 1920 11TH AND IMPERIAL AVE.

SAN DIEGO FARM & MORTGAGE COMPANY
617 "E" STREET
TIMKEN BLDG.
PHONES
Pacific 1841 Home 2245
FARM LANDS
SURETY BONDS
GENERAL INSURANCE
BUILDING LOANS

Machinery Supplies
BELTING
ELECTRIC MOTORS
GAS ENGINES
HOSE
IRRIGATION SUPPLIES
OILS & GREASES
PIPE and FITTINGS
PACKINGS
PULLEYS
PUMPS
WASTE
MACHINERY SUPPLY CO.
MAIN 99
340-348 Seventh

Burke Phoebe (wid B H), h 4546 North av.
Burke Sarah F Mrs, r 4748 Kansas.
Burke Thos, mech Burlingame Garage, r 1864 Colton av.
Burke Tracy L, r 2121 Ft Stockton dr.
Burke Wm E (Florence), gasmkr S D Cons G & E Co, h 3254 J.
Burke Wm H (Jennie), meter repr City Operating Dept, h 1170, 23d.
Burkett A E, mach A R Robbins Marine Engine Wks, r 1155, 10th.
Burkey Oline, nurse, r 1468, 1st.
Burkey Katherine, nurse, h 4175 Normal.
Burkhard Emmett (Nellie), r 1108 G.
Burkhard Fred (Effie E), h 3846 Pacific av, E. S. D.
Burkhardt Henry P (Velma S), meats 30th nw cor Imperial, h 314, 30th.
Burkhardt Louise (wid Carl), r 2475 Market.
Burkhardt Wilbur F, r 3846 Pacific av, E. S. D.
Burkhardt Wm (Pauline), h 552, 14th.
Burkhardt Wm P, ⚑ r 552, 14th.
Burkhardt Francis E Mrs, h 3970 Goldfinch.
Burkhardt Cornelius S (Maude M), (Burkhardt & Stowell), h 1034 Sicard.
Burkhardt Rose O, student, r 4071, 3d.
Burkhardt Wm G, ⚑ r 4071, 3d.
Burkhart Young C (Annie F), atty 432 F rm 320, h 4071, 3d.
Burkhart & Stowell (C S Burkhart, H H Stowell) garage 3521, 5th.
Burkhart Ray J, mech D Haves & Son, r 1063, 2d.
Burkholder John C, r 910 Washington.
Burkholder Jos C (Clarissa), h 910 Washington.
Burkholtz Paul, cook, r 620, 3d.
Burki Mary (wid Jack), h 2233 Union.
Burks Frances (wid John L), r 2143, 5th.
Burks Lyle H (Bessie F), bkpr, h 2143, 5th.
Burks Paul D (Rose D), printer and rubber stamps 538 E, h 2130, 1st.
Burks Velma M, student, r 2330, 1st.
Burks Wm T, driver City Park Dept.
Burland John S (Jane), painting contr 2615 Newton av.
Burleigh Amy B (wid W E), bk repr S D Public Library, r 2214 Brandt.
Burleigh Eliza J (wid Frank), r 2932, 30th.
Burley John W (Nettie) (Burley & King), h 210 Juniper.
Burley Nettie Mrs, with The Marsten Co, r 210 Juniper.
Burley Van S (Elizabeth), bkpr Harry O Riley, h 2245, 2d.
Burley & King (J H Burley, D W King), fur 738, 6th.
Burlingame Anna (wid J H), r 4546 North av.
Burlingame Clara M (wid Jos), h 4478 North av.
Burlingame Garage (J W Hellyer, I E Settle) 2227, 30th.
Burlingame Mabelle (wid W F), r So Chollas Valley.
Burlingame Mary A (wid E M), h 3796 Swift av, E. S. D.
Burlingame Walter H, r So Chollas Valley.
Burlock Chas H (Lilian A), mining, h 154, 21st.
Burmeister Otto E (Irene B), ⚑ h 2017, 1st.
Burnap Block 238 Bway.
Burnap Grill (Saml Stiepcich, Robt Kostich, Peter Vuich), rest 1020, 3d.
Burnap Marius O (Elizabeth), h 4092, 3d.
Burnam Robt A (Nora L), h 4073 Klauber, E. S. D.
BURNE see also Byrne.
Burne Jos G (Julia E), agt Lloyds' London, Eng, h 1947 Atlantic.
Burne Lydia M, student, r 1947 Atlantic.
BURNELL see also Bernal.
Burnell Amelia M (wid F B), h 3626, 7th.
Burnell Barker (Julia A) (Barker Burnell & Son), h 924, 26th.

Pfahler Buelow & Fisher
Commercial Linotype Compositors
860 3RD

More Value for Less Money
Whiting-Mead Commercial Co. OF SAN DIEGO
Home Phone 3499
Sunset, Main 709
Plumbing Material, Paints, Pipe, Hardware, Roofing Paper
Wall Board, Sash and Doors
OFFICE AND WAREHOUSE, FIRST N. E. COR. G

SOUTHERN ELECTRICAL CO.
"The One Bright Spot"
Contracting, Fixtures, Supplies and Equipment
THIRD AND E STREETS

BURNELL BARKER & SON (Barker and W N), Mexican and Indian curios and souvenirs 1045, 6th.
Burnell Catherine, 2815 Clay.
Burnell Edwd W, r 924, 26th.
Burnell Josephine, student, r 924, 26th.
Burnell Lydia A, clk Barker Burnell & Son, r 924, 26th.
Burnell Saml J, barber 469, 7th.
Burnell Walter N, (Barker Burnell & Son), r 1041, 6th.
Burnett Carrie Mrs, face powder mfr 932, 11th.
Burnett Chas D, elev opr Scripps Bldg, r 1020 S 26th.
Burnett Clyde W, soda dispenser Barbours Confy Co, r 1630, 3d.
Burnett Ella Mrs, h 4074 Klauber, E. S. D.
Burnett Frank H, face cream mfr 932, 11th.
Burnett Harriett G (wid H E), nurse, h 3855 Daley av, E. S. D.
Burnett Kushel (Jennie), furn 723, 6th, h 3829 Iowa.
Burnett Cleve (Estellana), h rear 2435 B.
Burnett Paul D, barber J I Terrell.
Burnette Benj (Nancy L), tchr High Sch, h 632, 21st.
Burnette Chas, r 1055, 5th.
Burnette Edith L, tchr, r 632, 21st.
Burnette M Elizabeth, r 632, 21st.
Burney John (Mary), rancher, h n s Orange av nr Douglas av, E. S. D.,
Burney Katherine C (wid W A), h Lemon Villa n s Orange av nr Douglas av, E. S. D., R D 1, Bx 178.
Burnham Donald C, slsmn John Burnham & Co, r National City.
Burnham Frank, inmate County Hospital.
Burnham Frank T (Harriet), lab City Operating Dept, h 7534 Draper, La Jolla.
Burnham Fredk R (Lillia G), h 3563, 7th.
BURNHAM GEORGE (Neva M), V-Pres Southern Trust & Commerce Bank, h 2916 Chatsworth blvd, Loma Portal.
Burnham Harold A, r 2916 Chatsworth blvd, Loma Portal.
BURNHAM JOHN (Carrie M), mgr John Burnham & Co, r National City.
BURNHAM JOHN & CO, John Burnham mgr, Real Estate, Insurance and Investments, also Agents for Timken Bldg, 212-214 Timken Bldg 861, 6th. (See left top lines and page 40).
Burnham W (Nellie B), gro 1945, 32d, h 1943 same.
Burnham Marston, r 3563, 7th.
Burnham Olive L (wid J P), h rear 2446 J.
Burnham Percy E, stockmn Sou Tr & Com Bank, r 2916 Chatsworth blvd, Loma Portal.
Burnin Emil, h 4534 Georgia.
Burnley G Foster, boat bldr S D Marine & Const Co, r 2032, 4th.
Burnley Grace A Mrs, r 4485 Highland av, E. S. D.
Burns Andw G, h 2462 K.
Burns Betty, student, r 1859 Ft Stockton dr.
Burns Bobbie, tailor 1112 Bway.
Burns Calvin, moving picture opr Palace Theatre, r 1727 J.
Burns Chas L, carp, r 2462 K.
Burns C L, carp S D Packing Co, r National City.
Burns Edwd (Maud F), acct, h 1859 Ft Stockton dr.
Burns Edwd F (May F), h 1342, 2d.
Burns Eliza M, fur rms 1054, 7th.
Burns Frank H (Lora A), meat ctr Kuhlken & Weber, h 2096 Newton av.
Burns Fredk W (Agnes R), mining, h 1241, 23d.
Burns Helen E (wid E W), r 1859 Ft Stockton dr.
Burns Henry P (Grace), lab, h 1727 J.
Burns Jas M, asst H E Carmichael & Co, r 321 Ash.
Burns John J (Rose), clk, h 4485 Park blvd.

IRWIN & CO.
HAY, GRAIN
FLOUR,
MILL FEEDS,
POULTRY
FEEDS,
GRAIN BAGS,
WOOL BAGS,
SACK
TWINE,
COAL
Main office
FOURTH AND K
PHONES:
MAIN 440
HOME 1440

American National Red Cross
San Diego Chapter
Headquarters
809 Sixth
Maryland Hotel Bldg.
Phone Main 1992

CITY CARPET CLEANING CO.
MAIN 373 542 TWELFTH HOME 3431

SAFES
SAFE CABINETS, STEEL FILES, BANK AND OFFICE EQUIPMENT, VAULTS, CALCULATING MACHINES, DESKS
SEE OUR SECOND-HAND DEPT. FOR BARGAINS
FIELD-AUSTIN SAFE COMPANY
941 BROADWAY MAIN 764

CONNORS WELDING WORKS
Oxy-Acetylene Welding Brazing and Cutting
1024 UNION
Phone Main 1467

CHAS. R. McCormick
Lumber Co.
Wholesale and Retail Dealers
Office, Yards Planing Mill and Wharves
Foot of 24th
On Bay
BOTH PHONES

Burns John L (Alice M), h 1836 National av.
Burns Jos (Sadie), h 4017 Copeland av, E. S. D.
Burns Marion E, bkpr Standard Oil Co, r R D 3, Bx 95-B.
Burns Mary P Mrs, r 3623 Warner, Pt Loma.
Burns Robt C (Annie L), lab, h 2762 N.
Burns Robt E (Jesse M), ▬ h 1287 Myrtle.
Burns Sue, waiter Hotel Churchill, r 1329, 8th.
Burns Waller T Mrs, h 2643, 4th.
Burns Wm E (Annia) (Zimmer, Burns & Lucore), h 2129 Arctic.
Burns W Clayton (Alice), carp, h 4751, 38th.
Burnside Saml (Mary), h 3042 National av.
Burnside Wm W (Tillie), h 4670 Georgia.
Burr Clarence H, ▬ r 4851 Long Branch, Ocean Beach.
Burr Chas M (Lydia B), h 3777 Highland av, E. S. D.
Burr Edith B Mrs, h 4851 Long Branch, Ocean Beach.
Burr Eleanor H (wid Henry), Christian Science pract 525 C rm 407, h 3906 Falcon.
Burr Wm S, r 4534 Georgia.
Burr Zillah R, 2940 National av.
Burrell Delia Mrs, h 1672 Union.
Burrington Walter W (Susan M), ▬ h 3920, 5th.
Burroughs Adding Machine Co, A W Pohl mgr 1021, 1st.
Burroughs Caroline A (wid E T), h 514 W Ivy.
Burroughs Chas C, shoe repr G A Wahlgren, r 1941 Front.
Burroughs Wm A (Annie A), lab S D Cons G & E Co, h 2106 State.
Burroughs W Earl (Leona F), sing painter, h 831 Bway.
Burrows Jas, shoemkr, 2267½ Logan.
Burson Jos H (Ella), r 1468 Lincoln av.
BURSTON DRUG CO (S H Burston) 2602 National av, Tels Main 2849, Home 3010.
Burston Sidney H (Annette J) (Burston Drug Co), h 2602 National av.
Burt Adeline C (wid Louis), h 2112, 5th.
Burt Clarence A (Dora), barber, h 2955 Boston.
Burt Edwd, h 242, 20th.
Burt Edwd R (Nellie F), lab Greenwood Cemetery Assn, h 23 Palomar, Sierra Vista.
Burt Roy W (Charlotte M), mech Adair Garage, r 1248 E.
Burtner G R, pharm La Jolla Pharmacy.
Burtner Issalo Zoe (wid Clinton P), r 2046, 30th.
Burtnett May R, r 145 Francis.
Burton Ada V (wid E V), r 140, 18th.
Burton Alice E Mrs, r 2309, 5th.
Burton Danl, lab City Operating Dept, r Hugo av E. S. D.
Burton Electric Co, F W Burton mgr, electric appliances 740 Bway.
Burton Emma, inmate County Hospital.
Burton Frank A (Harriet W), phys 520 E rm 404, h 4075 Adameda dr.
Burton Frank N (Sophia), miner, h 1220 India.
Burton Frank W (Lillie), mgr Burton Electric Co 3815 Martin av.
Burton Henry J (Chloa Q), eng, h 4049 Newton av.
Burton Henry O (Rosella), carp, h 4075 Kansas.
Burton Laurance O, r 4075 Kansas.
Burton Mabel A Mrs, clk Whitney & Co, r 321 Milbrae.
Burton Robt M (Mabel A), ▬ r 321 Milbrae.
Burton Ruth, r 4559 Park blvd.
Burton Wm W (Lida A), lab W C Rannells, r s s Glen av nr Fay, La Jolla.
Burwell Cecil G (Natalie P), ▬ r 3164 K.
Burwell Walter D (Margaret A), auto tops 1623, 5th, h 2455 Front.
Burwell Wilbert E (Jessie C), electr Home Tel Co, h 2415 J.
Burwell Wm J (Mary M), barber, h 1828 J.

INGLE MANUFACTURING CO.
KITCHEN OUTFITTERS
725 FIFTH, THRU TO 726 SIXTH ST. SAN DIEGO, CAL. FACTORY, 623-633 G STREET

W. F. LUDINGTON CO. GENERAL INSURANCE AND SURETY BONDS MARINE INSURANCE
234-235 SPRECKELS BLDG.

Bury Alice Mrs, h 4352 Selma pl.
Busato Alex, cook, r Greenwood nr Taylor, N S D .
Busby Dany (Dorothy L), mach, h 2955 India.
Busby Harry, tailor, r 1327 State.
Busby Leric L (Sammie), vulcanizer Southern Oil Co, h 1453 F.
Busch Emanuel G (Clara R), h 1948, 31st.
Busby Swinton A, hlpr R R Curtis, r 1453 F.
BUSCH see also Bush.
Busch Ella A, student, r 1948, 31st.
Busch Esther D, clk Mrs M T Baker, r 1948, 31st.
Busch Geo J (Mary E), motrmn S D Elec Ry Co, h 4628 Florida.
Busch Henry (Annie), h 4562 Park blvd.
Busch Henry W (Tillie B), h 2827 A.
Busch Leonard E (Huldah M), clk P O, h 1940, 31st.
Busch Lorina R, r 1948, 31st.
Busch Louis L, r 4416 Park blvd.
Busch Louis P, auto opr, r 1948, 31st.
Buscham John, prop The Redlands fur rms 741 E.
Buschman Louise A, h 4417 Alabama.
Busco John, gro 1446 India, h 1312 same.
Busco Lena, clk John Busco, r 1312 India.
Busenberg Mabel H Mrs, sec Cal Ranch & Home Co, r 1435 Granada.
Busenburg Elmer O (Mabel A), pres and mgr Cal Ranch & Home Co, h 1435 Granada.
Busenburg Milo O, student, r 1435 Granada.
Bush Abba G (wid F J), r 4650 Arizona.
Bush Alfd W, coml artist 1007, 5th rm 613, r Coronado.
Bush Alice P, r 137 S 31st.
Bush Clinton E, mach Conniry & Hostetter.
Bush Edmund A (Ada), fishermn, h 2933 Main.
Bush Fred H (Ruth M), fishermn, h 815 Dewey.
Bush Geo P, tel opr Santa Fe Ry, h 137 S 31st.
Bush Grant A (Esther M), pres Broadway Amusement Co, h 3720 Texas.
Bush Harry (Nora J), ship bldr, h 1876½ Kearney av.
Bush Henry D, auto opr, r Golden West Hotel.
Bush Herbt E (A Maude), carp, r 1230, 9th.
Bush John V (Maude M), carp, h 4043 Iowa.
Bush Kent G (Alice J), sec-treas Broadway Amusement Co, h 1440 Madison.
Bush Monroe (Anna), r 344 A.
Bush Ollie Kerr Mrs, C S pract 1007, 5th, h 1837, 3d.
Bush Saml G, r 1054, 10th.
Bush Wm L (Rose R), h 4187 Florida.
Bushart Grace L, waiter Cal Dairy Kitchen, r 1556, 4th.
Bushart Virgil A (Sarah), mach, h 3925 Illinois.
Bushell Mabel, r 646 A.
Bushert Acel M, elev opr Union Bldg, r National City.
Bushery Dora Mrs, h 807, 10th.
Bushman Fred H (Jessie), h 4588 Park blvd.
Bushman Roy A (Florence A), h 3719, 29th.
Bushnell Charlott G Mrs, h 525 Kalmia.
Bushore Louis S (Elsie), h ~~1760 De Foe, Ocean Beach.~~ 2434 Cliff
Bushway Fred M, stock kpr Carpenter's Inc, r 1135, 3d.
Bushway Fred M (Ora B), r 3378 Conklin av, E. S. D.
Busick John, hlpr S D Cons Brewing Co.
Buskirk Fred D (Marie A), plumber D A Deacon, h 4745 Hamilton.
Buskirk Ida A (wid V B), r 4745 Hamilton.
Buss Alfd C, garage 730, 9th.
Buss Chas A (Mabel C), r 1052, 20th.

YOUNG AND CHAMBERLAIN
Magneto Battery AND Tire Experts
VULCANIZING
1310 Fifth St.
426 A St.
PHONE—MAIN 2264

Office Buildings
With their tenants see Pages 12-14

WURSTER CONSTRUCTION COMPANY 655-6 SPRECKELS BLDG.
CONTRACTORS AND ENGINEERS
PHONE MAIN 2304
Los Angeles Office, Rooms 247-259 Wholesale Terminal Office Bldg.
PHONES, MAIN 450 F2401
F. H. WURSTER, MGR.

Economy Waste Paper Co.
E. W. ANDERSON, Mgr.
Main 1558 716 MARKET
Buys Waste Paper, Old Newspapers and Magazines at Highest Market Price

SUNSET ENGRAVING COMPANY
Commercial Artists and Engravers
9th Floor Timken Bldg.
MAIN 1517

CALIFORNIA TRUNK FACTORY
Phone Main 3667
852-854 FIFTH STREET
TRUNKS and LEATHER GOODS That Wear
Buy at Our Factory and Save Money
The Store with the Revolving Wheel

Buss Henry G, mgr A G Buss, r Y M C A.
Buss Marie, r 2328 Newton av.
Buss Perle A, steno C A Johnson, r 4796 Muir av, Ocean Beach.
Buss Robt T (Effie L), carp, h 2328 Newton av.
Buss Solon C (Josephine), delicatessen 903, 6th and creamery 1069, 19th, h 1069, 19th.
Busse Chas H, h Prospect cor Fay, La Jolla.
Bussell Emma L (wid Benj), h 642, 21st.
Bussell Fred M, student, r 642, 21st.
Bussell Jas C, mining, r 642, 21st.
Bussell Ralph J (Jean), mech, h 1265 University av.
Bussey Allen T (Angie L), boiler washer S D Cons G & E Co, h 3267 L.
Bussey Clifford S (Doloris), eng, h 3850 Pacific av, E. S. D.
Bussey Maude M Mrs, h 1140 B.
Bussey Wm J (Winifred H), h 2860 Lincoln av.
Bustamante Frank, lab, r 2308 California.
Bustamante Jesus (Beneni), lab, h 140, 16th.
Bustamante Petronilo (Julia), lab, h 2308 California.
Bustard Roy, warehsmn W J Bailey & Co, Inc, r 1156, 2d.
Buswell Walter H (Maude), 347 W Bway.
Buteau Theo H, r 1790 Linwood.
Butcher Goalie D (Alberta M), h 2244 National av.
Butcher Veta, bkpr Savage Tire Co, r 2244 National av.
Butler Annie M Mrs, h Chamoune ne cor Center, E. S. D.
Butler Apts, Mrs Margaret Miller prop 1331, 4th.
Butler Arthur F (Velna P), foremn S D Co Garage, h 4454 Arch.
Butler Bernard, weaver S D Rug & Carpet Factory, r 2611 National av.
Butler Charlott P Mrs, steno, r San Diego Hotel.
Butler Chas (Catherine), janitor Liberty Hall, h 666, 9th.
Butler Chas (Linda), stone ctr C G Moore, h 3083 I.
Butler Chas E (Flora B), dep District Atty Court House, h 4360 Hermosa Way.
Butler Chas F (Edith A), plasterer 3945 Center.
Butler Clarence E (Mabel E), clk Sanitary Ice Cream Co, h 1230 Bway.
Butler Clement C (Florence A), h 4676 Bermuda av, Ocean Beach.
Butler Cornelius, r 2636 L.
Butler Cornelius P, collr U S Natl Bank, r 1048 State.
Butler Crilly A, clk, r 2103 K.
Butler Doran K (Elizabeth), rancher, h 760, 17th.
Butler Edith A Mrs, steno Pac Steamship Co, r 3945 Center.
Butler Edwd A (Jennie M), phys 121 Bway rm 340, h 2121, 1st.
BUTLER EDWIN I (Cecelia), Dentist 424 Granger Bldg 964, 5th, h 4337 Valle Vista.
Butler Elizabeth O, prin Detention Home Sch, r 4551 Cleveland av.
Butler Elizabeth T (wid Lafayette), r 1654, 1st.
Butler Ellen A, r 602, 19th.
Butler Ellen E, clk, r 666, 9th.
Butler Emma, r 3451 Sierra av, E. S. D.
Butler Ernest, hlpr Otis Elevator Co.
Butler E A, h Lucinda, Roseville, Pt Loma.
Butler E Lenore, dep Co Clerk Court House, r 3905 Center.
Butler Florence A, r 2002 1st.
Butler Frank C (Clara), attndt Greenwood Cemetery, h 3059 Woolman av.
Butler Fredk G (Pauline V), h 635 Robinson av.
BUTLER GEORGE (Bessie W), County Surveyor, Court House, h 2980 C.
Butler Geo K (Linda E), h 4012 Georgia.
Butler Gertrude B, nurse, 340 West B.
Butler Glenn W, clk P O, Camp Kearny.
Butler Hazel C, r 3916, 5th.

CRANDALL'S PARASOL AND KEY FACTORY
1342 5th
LOCKSMITHS
TRUNKS OPENED
PARASOLS REPAIRED, COVERED AND MADE TO ORDER
EXPERT GRINDING OF SURGEONS INSTRUMENTS & TAILOR SHEARS
MAIN 1786 — HOME 1686

F. W. BRADLEY CO. FAMILY TRADE A SPECIALTY
TELS: HOME 1157; MAIN 157
WHOLESALE AND RETAIL
Prompt Free Delivery 1058 FOURTH STREET

Butler Irene, milliner Ella Hutchason, r 1334, 7th.
Butler Isabel H Mrs, mgr Arts and Crafts, Pt Loma Homestead.
Butler Jas L (Belle), h Beaumont, Bird Rock.
Butler Jennie M Mrs, prop Hawthorne Inn, r 2121, 1st.
Butler John D (Adeline J), h 4605 Campus av.
Butler John D (Mary M), h 1048 State.
Butler John W (Mary A), civ eng, h 3043 Nichols, La Playa, Pt Loma.
Butler Julia E, photo, h 1465, 7th.
Butler Lou W, chemist, r 602, 19th.
Butler Luvena (wid W J), h 3768, 3d.
Butler Maple E Mrs, 1228 Bway.
Butler Marie, waiter Moore's Restaurant.
Butler Mary (wid J I), h 3905 Center.
Butler Mary, r 856, 5th.
Butler Mary A E (wid Joel), h 2002, 1st.
Butler Mary C, student, r 666, 9th.
Butler Myrtle M Mrs, h 3766 Sierra av, E. S. D.
Butler Nellie E, saleswmn F W Woolworth Co, r 666, 9th.
Butler Oletha R, r 3905 Center.
Butler Robt H (Jennie), h 4551 Cleveland av.
Butler Thelma, r 1714 Union.
Butler Thos F (Annie M), firemn Fire Dept Sta 14, h 4085, 32d.
Butler Thos I (Luna W), dftsmn Sou Title Guaranty Co, h 2931 Thorne.
Butler Trella C, r 2259 Harrison av.
Butler Victor W, ⚑ r 602, 19th.
Butler Virginia L Mrs, h 602, 19th.
Butler Wm E (Jennie), foremn Sou Electrical Co, h 2103 K.
Butler Wm J (Elizabeth W), hay, feed and fuel 2638 Imperial av, h 2638 L.
Butler W Eugene, clk W J Butler, r 2638 L.
Butsch Edwd E (Marie R), pharm J L Foerster, h 4236, 5th
Butschli Jacob (Mary E), h 3705 Arnold.
Butt Fred, r 764, 14th.
Buttemer Alfd (Susanna M), h 2145 Brant.
Buttemere Leonard S (Katherine), clk, h 3771 Andrew.
Butter Julia, clk Fred Hartsook.
Butterbaugh Leah Mrs, r 1355 Union.
Butterfield Oliver (Nora V), barber 2590 Imperial av.
Butterro John (Louise), lab, h 427, 9th.
Butterworth Abel A (Emma), foremn S D Elec Ry Co, h 4025 Eagle.
Butterworth Edmund J (Marion E), ⚑ h 2742, 5th.
Buttles Alvina F, housekpr Hotel Sanford, r 1319, 5th.
Buttles Mary A (wid John), h 2154, 5th.
Buttles Norah M, r 2154, 5th.
Button Burnell D (Mamie B), chief clk Pac T & T Co, h 1470 B.
Button De Ette H (wid S D), r 2967 Elm.
Button Leonard A, Bx 905.
Button Ned H, carrier P O, h 2967 Elm.
Button Rell S (Bertha E), notary 235 Bway rm 306, r 2701 National av.
Button Richd E, r 502, 6th.
BUTTRICK CONANT S (Mignon), Auditor Cal Iron Wks, h 2035 Bway.
Buttrick Saml, ⚑ r 1611, 29th.
Butts Ada C (wid E P), h 1456 Bway.
Butts Benj B, 1230, 23d.
Butts Catherine I, tchr Lincoln Sch, r 1456 Bway.
Butts Fannie, mgr Adar Apts, h 2927, 4th.
Butts Fred, 721, 15th.
Butts Hiram, inmate County Hospital.
Butts Ludy M Mrs, h 1041, 7th.

Barney & Barney
Insurance
Bonds, Loans
Liability
Compensation
PACIFIC MUTUAL LIFE INS CO
Scripps Bldg.
Rooms 207-209

ALLEN'S MILK
Producers and Distributors of
PURE MILK
FAMILY TRADE OUR SPECIALTY.
ALLEN'S DAIRY
RURAL No. 2
ALLEN'S CREAM

LIBERTY BUS LINE
CAMP KEARNY AND RETURN
DEPOT, 301 PLAZA SQUARE
WAITING ROOM CHECK STAND PHONE MAIN 1290

John Burnham & Company
212-214 TIMKEN BUILDING
REAL ESTATE LOANS AND INSURANCE

For All City County and State **Information,** Schools, Churches, Fraternal, Club, Trade and Labor Organizations see **Miscellaneous Front part of Book**

Butts Mary J Mrs, r 2120, 1st.
Buttura Sante (Angela), stone ctr Simpson Pirnie Granite Co, h 562, 14th.
Butzine Fredk C, student, r 4122 Storey av, E. S. D.
Butzine Kathryn, student, r 4122 Storey av, E. S. D.
Butzine Wm F (Henrietta W), porter, h 4122 Storey av, E. S. D.
Byars Alfd H (Annie E), r Ft Rosecrans.
Byars Frank W, bldg contr, h 3844 Reed av, E. S. D.
Byars Margaret S, r 931, 17th.
Byars Wm R (Wincie L), osteo 1025, 4th rm 309, h 931, 17th.
Bye Even T (Tina), lab Benson Lmbr Co, h 2622 Newton av.
Bye Delpha (wid Fred L), 912 So 26th.
Byerly Benj B (Mary T), h 4545 Georgia.
BYERS A M CO, Machinery Supply Co. Agt, 340-349, 7th, Tel Main 99. (See left side lines and page 34.)
Byers Bert, rancher, r 2543 Grand av, Pacific Beach.
Byers Ella (wid W J), h 1168, 10th.
Byers Geo T (Rose M), rancher, h 2543 Grand av, Pacific Beach.
BYERS JAS C (Lillia W), Sheriff San Diego Co Court House, h 4276 Hawk.
Byers Justin W (Geraldine C), chainmn City Engineer, h 2083 Harrison.
Byers Margaret Mrs, emp Harmony Cafeteria, r 1319, 18th.
Byggere Lena, r 1827 Bancroft.
Byrd Hollis A, phone opr, r 925 Ash.
Byrd Marvin, inmate County Hospital.
Byrd Mattie M Mrs, h 925 Ash.
Byrd Raleigh H, r 1920 National av.
Byrd Saml F, carp, r 741 E.
Byrle The Juliet Berry prop, fur rms 1372, 7th.
Byrne Frank A (Lillie G), clk, h 1923 Kearney av.
Byrnes D B, comptometer opr Santa Fe Ry, r 768, 10th.
Byrnes L E Mrs, h 1205, 12th.
Byrom LeRoy J (Jewel G), h 3715 Birch.
Bystrom Caroline O Mrs, h 1017, 17th.
Bystrom Agnar F, tel opr, r 1017, 17th.
Bystrom Elvaretta G, musician, r 1017, 17th.
Bystrom Walter E, r 1017, 17th.

C

C S Produce Co (K Masuda, C Hanabusa), whol prod, 427, 6th.
Caballero Adalina A, student, r 2616 N.
Caballero Arthur (Martha A), farmer, h 2616 N.
Caballero Arthur P, sign writer Natl Sign & Adv Co, r 2616 N.
Caballero Emma A, steno, r 2616 N.
Cabasco Frank (Julia), gro 1567, 5th and Shooting Gallery 218 C, h 1567, 6th.
Cabee Bartholomew, cook, r 914 G.
Cabell Henrietta (wid E W), h 1743 National av.
Cable Emma R, h 3366 Union.
Cable Gretchen McF, r 3366 Union.
Cable Herman N, real est 861, 6th rm 304, r 919, 7th.
Cable Kenneth , r 919, 7th.
Cabler Albt N (Catherine C), diver, h 948 Ash.
Cabona Louis , r 911, 6th.
Cabrales Rita, r 346, 12th.
Cabrera Domongo, r 760, 5th.
Cabrillo Apts, F E Gressler Prop, 2171 Logan av.

HOTEL CHURCHILL
AMERICAN AND EUROPEAN
NINTH AND C STREETS
ABSOLUTELY FIREPROOF
Breakfast, 50c
Luncheon, 50c Dinner, $1.00
GEORGE L MAYNE, MANAGER

Willard Storage Battery
1251-57 FOURTH ST.
J. Stanley La Sha
IGNITION STATION
Willard Storage Battery
MAIN 693

CABRILLO CLUB (E O Busenberg Pres, H W Hinman Sec, C L Williams Treas, 425 C.
Cabrillo Hotel, J A Wilson prop, 1116 Prospect, La Jolla.
Cabrillo Pavilion, J J Azevedo Prop, 3047 Carlton, Roseville, Pt Loma.
CABRILLO THEATRE, R E Hicks Prop, Motion Pictures, Plaza Square, Tels Main 5361, Home 6010.
Cadden Frank, janitor J F McKnight, r 1048 Bway.
Cadder Nancy (wid Wm), r 1027, 21st.
Caden Jas, r Golden West Hotel.
Cadger Jas (Kittie), clk, h 518 W Date.
Cadman Jas P (Isabella), h 2406 I.
Cadwallader Gertrude Mrs, clk Whitney & Co, h 3002 Boston av.
Cadwell see also Caldwell, Coldwell and Colwell.
Cadwell Arthur L, carp, r 1835, 30th.
Cadwell Everett R, plasterer, r 1835, 30th.
Cadwell Fred S, lather, r 1835, 30th.
Cadwell John W (Lucy E), plastering contr, 1835, 30th.
Cady Ira F (Frances), carp, h 3319 Menlo, E. S. D.
Cady Roy M (Maude M), h 2120 Market.
Cady R Earl (Minnie E), cashr Wilson & Co, h 602, 19th.
Caffrey Thos, inmate St. Joseph's Hospital.
Caflisch Bartholomew, lab, h 315, 35th, R 3.
Cagle Walter L, guard, h 2928 National av.
Cahill Julia A, h 541 West A.
Cahill Marie, nurse, r 1346 Front.
Cahn Bernard (Lula M), mgr Mode Cloak & Suit House, h 2646 Evergreen, Loma Portal.
Cahusac Edith, clk Holzwasser Inc, r 1745, 2d.
Cain Thos C (Hazel), h 111 Robinson av.
Caine see also Kane.
Caine Laura, feather wkr Bentley's Ostrich Farm Inc, r 4065 Normal.
Caire Helen A, h 1852 Cable, Ocean Beach.
Cairnes Alex B, h 2504 Grand av, Pacific Beach.
Cairns Albt E (Katherine M), carp, h 3125, 31st.
Cairns Chas A (May), h 3953 Florida.
Cairns Geo F, monotype opr S D Tribune, r National City.
Cairns Robt, carp, h 2030 State.
Cairns Wilhelmina (wid J M), h 2876 Hawthorn.
Cake Barton, dish washer, r 830, 8th.
Calac Jos C (Clementa), tamale mkr Mission Tamale Factory, h 2253 National av.
Calac Ruby, r 2253 National av.
Calandrino Paul (Marie), fishermn, h 516 Ash.
Calcutt Alfd (Adelaide), h 3628 Pauly av, E. S. D.
Calderwood Abbie Mrs, r 1946 Titus.
Caldwell see also Cadwell, Coldwell and Colwell.
Caldwell Angus L (Delia E), branch mgr Heller's, h 2642 K.
Caldwell Apts, Wm Seifert Prop, 1135, 17th.
Caldwell Chas O (Margaret), slsmn Robt Cleator, h 1032 Hendricks av.
Caldwell Chas T (Anna M), lab, h 1870 Main.
Caldwell Clyde C (Inez M), electr, h 4640 Campus av.
Caldwell E May, 830, 23d.
Caldwell Hilah M Mrs, h 7853 Ivanhoe av, La Jolla.
Caldwell Homer F (Esther), gro 1201 W Lewis, h 4060 Ingalls.
Caldwell Jas F, lab, r 1870 Main.
Caldwell Jennie W Mrs, h 4475 Niagara av, Pt Loma Hts, Pt Loma.
Caldwell John C, lab, r 1870 Main.
Caldwell John F, shoe repr, 36, 25th, h 4005 Goldfinch.
Caldwell Joyce V (Ethel C), foreman Sanford Mfg Co, h 268 So 35th.

Henry Wiegand
Ladies' Tailor
PHONES
Home 1593
Main 2578
1161 FOURTH STREET

SUNSET ENGRAVING COMPANY
Commercial Artists and Engravers
9th Floor Timken Bldg.
MAIN 1517

TIP-TOP AND KLEEN MAID BREAD
MANUFACTURED BY SNOWFLAKE BAKING CO.
HOME 1047 MAIN 47
SOLD BY ALL GROCERS

A. V. JEDLICK LADIES' TAILORS
"The House of Individuality" 1131 SIXTH ST.

PRINTING
THE BEST OF PRINTING IS PRODUCED AT 850 THIRD ST. BY FRYE & SMITH

Caldwell Louise, nurse, r New Palace Hotel.
Caldwell Mary, r 2975 Upas.
Caldwell Mary C, phone opr, r 1042 Cleveland av.
Caldwell Mercedes (wid Jas), R D 2, Bx 135.
Caldwell Robt B, r 7853 Ivanhoe av, La Jolla.
Caldwell Rowland, R D 2, Bx 135.
Caldwell S S, 1304 E, R D 3, Bx 180.
Caldwell Theo T (Jane E), expr, 3013 Clay av.
Caldwell Tillie, lndrs Bay City Towel Co, r 3004 Granada.
Caldwell Warren M (Laura E), slsmn Home-Land Bldg Co, r 917 E 6th.
Caldwell Winnie L, tchr, r 743 W Date.
Caledonia Ins Co, 952, 7th.
Caledonian Mining Co, Jefferson Davis sec, 1007, 5th, rm 1121.
Caler Mana Mrs, r 804, 3d.
Calexico The, Belle Higgins Mgr, fur rms, 835, 6th.
Caley Elwin M (Catherine B), slsmn S D Supply Co, h 4027 Ibis.
Calhain Ada, steno Wellman Peck Co, r 4064, 3d.
Calhoun Alice E, clk Spreckels Securities Co, r 1555, 8th.
Calhoun Clinton C, driver Smith Taxicab Co, r 937, 5th.
Calhoun Ernest A (Dola M), rancher, h 4085 Storey av, E. S. D.
Calhoun Louis J (Florence I), auto opr United Stages, r 722 So Evans.
Calhoun M Elizabeth, tchr Washington Sch, r 1848, 2d.
California Carpet Cleaning Co (C C Grapes), 4548 El Cajon blvd, E.S.D.

California Commercial College K V Handley Principal and Owner
P M Johnson Bldg 1023, 7th.

CALIFORNIA CONSERVATORY OF MUSIC, B. Roscoe Schryock Director, 1434, 5th. Phone Main 366. (See classified Teachers-Music.)
California Dairy Kitchen, V E Withrow prop, 1149, 4th.
California Dental Supply Co, L M Hart Mgr, 520 E, rm 412.
California Garage (A L Ziegler), 940 Market.
CALIFORNIA GLASS CO, Melvin Herrmann Prop, 544, 6th.
California Hotel, Mrs M E Chadwick Prop, 335 E.
CALIFORNIA INSURANCE CO (San Francisco), Kettner & Salmons Agts 202-209 Southern Title Bldg 948, 3d.
CALIFORNIA IRON WORKS (INC) Fred Baker (Los Angeles) Pres, C S Buttrick Auditor, Warren C Kennedy (Los Angeles) Sec, W C Allen Mgr, foot of 7th. (See left top lines and page 35.)
California Junk and Wrecking Co, J Janowsky Prop, 180 Market.
California Ranch & Home Co, E O Busenburg pres and mgr, Mrs. M H Busenburg sec, 1025, 4th, rm 414.
California Sheet Metal Works (W H and G T Robeson), 3871, 5th.
California Stables, Jas M Mackey Prop, 690, 1st.
CALIFORNIA STAMP CO (INC), W S Bing Pres, P E Bressman Sec-Treas, Rubber Stamps and Supplies, Seals, Stencils, Brass Signs, Badges and Celluloid Buttons 222 C. (See page 41.)
California State Land Co, R A Chapman pres, J M Arnold v-pres, M. D. Chapman sec-treas, 1025, 4th, rm 413.
California Trojan Powder Co, Morse Construction Co reps, 920, 8th.
California Truck & Transfer Co (C D Mills), 230 C.
CALIFORNIA TRUNK FACTORY, E W Klein Prop, "Trunks and Leather Goods that Wear" Expert Repairs of All Kinds, 852-854, 5th. Tel Main 3667. (See left side lines and classified Trunks.)
CALIFORNIA WASHING POWDER CO (Adolph Irmer Pres, Anna Irmer Sec. "A Washing Powder that Does Not Hurt the Hands." 4225 Park blvd, Phone Hillcrest 1292. (See right bottom lines and page 43.)

EMMA EGBERT WILLIAMS
Manager
HEBRON HOME
For Aged People
(Incorporated)
Undenominational. Established by Emma Egbert Williams. 23 years experience in caring for aged people.
1825 NEWTON AVE.
PHONES
HOME 3255
MAIN 3869
SAN DIEGO, CAL.

¶ Publicity, Advertising, Circulars, Circular Letters, Motion Picture Advertising, Booklets, Billboards, Newspapers, Etc.
ARNOLD KRUCKMAN
Advertising Expert
674 Spreckels Building
Telephone Main 2492
San Diego

NEARPASS' SEED STORE THE LEADING SEED HOUSE IN SAN DIEGO—Established 1897
BOTH PHONES 522 SIXTH STREET Agents for CYPHERS Incubators

California-Wyoming Petroleum Co, R J Fly pres, 964, 5th, rm 330.
Call Catherine T, steno, r 3745, 5th.
Call Elizabeth B (wid Francis), h 3745, 5th.
Call Fern Mrs, milliner A F Dean, 3781, 32d.
Call Lydia M T (wid Robt), r 810 University av.
CALLA WINE CO, H W Barnes Prop, 546 Market.
Callaghan Chas (Nora), auto opr, h 1317 State.
Callahan C (Margaret), h 1262, 1st.
Callahan C B, propertymn Illusion Theatre, h 907 A.
Callaway Elizabeth, librarian, r 2900, 5th.
Callaway Harry E, slsmn, r 2900, 5th.
Callaway Mary J (wid David), r 2900, 5th.
Callaway M June, student, r 2900, 5th.
Callaway Wm J (Ada J), h 2900, 5th.
Callen Jim S, atty, 1025, 4th rm 216, h 3444 Valle av.
Callender Frank G, rancher, h So Chollas Valley, R D 3, Bx 85.
Callian Clara J, slswmn, r 1780 Newton av.
Callian John (Jesus), lab, h 1780 Newton av.
Callison Della (wid H A), cigars, 1130 Bway.
Calloway Chas H (Ethel H) (Barnes & Calloway), h 1311 Torrey rd La Jolla.
Calloway Constant (Julia A), eng S D & Ariz Ry, h 1829 Kearney av.
Calloway Harry E, slsmn Thearle Music Co, r 2900, 5th.
Caloudis,Christ, waiter Palace Cafe, r 919, 7th.
Caloudis Ernest G (Effie), waiter, r 1217, 3d.
Caloudis Gus, r 1334, 1st.
Calpin Jos C (Pearl B), lab, h 748 W Kalmia.
Calso Water Co, 121 Bway, rm 246.
Calsteman Eugene L, r 2551 K.
Calvert Geo W (Ella), h 1530 B.
Calvert May M (wid I N), r 3946 Illinois.
Calvert Robt L, r 3946 Illinois.
Calvin C, h 1247 Columbia.
Calvin Edwd R, 2525 K.
Calwood Mfg Co (T J McKell, J E Olmsted), 540, 6th.
Camacho John B (Margaret M), cement finisher, h 2022 Woolman av.
Camargo Pedro (Salbador), lab, h 229, 17th.
Camaro Geo H, emp Rogopoulos & Nichols.
Camble Tom, r 442 G.
Cambridge Fred F (Eleanor A), lndy wkr Troy Lndy, h 840 E Wash.
Cameron Agnes M (wid J M), h 3930 Georgia.
Cameron Alex (Jane), carp, h 1043 State.
Cameron Chas H (Minnie), lab City Park Dept, h 1355, 8th.
Cameron Chas L, h 4117 Georgia.
Cameron Elizabeth (wid Simon), h 4340 Campus av.
Cameron Elizabeth C (wid Donald), h 3812 Herbert.
Cameron Helen (wid Hugh), h 240, 27th.
Cameron Hugh jr, auto opr Fire Dept Sta 4, r 240, 27th.
CAMERON H A CO (H A Cameron), General Insurance, Surety Bonds, 421 Union Bldg 235 Broadway.
Cameron Hugh A, r 1572, 7th.
Cameron Hugh A (Gertrude M), watchmkr J W Ware, h 1628 Monroe av.
Cameron Jas, lab, r 741 E.
Cameron Jas C, farmer, r 240, 27th.
Cameron Jane Mrs, fur rms, 1043 State.
Cameron John M, steno Co Horticultural Commission, r 3930 Georgia.
Cameron John S (Edith L), r 4941 Voltaire, Ocean Beach.
Cameron Margt J, 617 E.

Russ Lumber and Mill Co.
First and I Streets

ATTORNEYS ATTENTION
Searches made for Defendants in all California Directories or throughout the United States. Affidavits Furnished.
LOS ANGELES DIRECTORY CO., 818 Broadway Central Bldg, Los Angeles

It's Our Business to Mind Your Business
MASTEN & KENDALL
919 SIXTH STREET
Place the Management of Your Property In Our Care

ELECTRIC FIXTURES AND SUPPLIES
HARTWELL ELECTRIC CO. DESIGNERS AND MANUFACTURERS 955 SIXTH ST.

ROGAN & COMPANY :: MORTGAGES
SAFE DEPOSIT FLOOR SAN DIEGO SAVINGS BANK

Cameron Mary A Mrs, clk E W Newman, r 3427, 31st.
Cameron Minnie R, r 4340 Campus av.
Cameron,Tene C Mrs, tchr Francis W Parker Sch, r 1861, 3d.
Cameron Wm H (Rose M), pres S D Gas & Elec Appliance Co, h 222
Caminaris M, waiter Savoy Cafe.
Camp see also Kamp and Kemp.
Camp Comfort Cottages, 5035 Narragansett av, Ocean Beach.
Camp Ernest (Zoa F), musician, h 1543 Union.
Lewis.
Camp Fern Cottages, 5025 Narragansett av, Ocean Beach.
Camp Franklin R (Ida M) (Beck & Camp), h 4950 Narragansett av, Ocean Beach.
Camp Harry L, tmstr Russ Lmbr & Mill Co, r 569, 8th.
Camp Irvine N (Lellah M), dairyman, h 938, 20th.
Camp Mary, r 3529 Albatross.
Camp Silas B, r 3529 Albatross.
Camp Wm M (Annie) (Mershon & Camp), r 2070 Abbott, Ocean Beach.
Campana Philip (Ramona), lab, h 1931 L.
Campanella J Victor (Marceline) (Rodia & Campanella), h 1956 State.
Campbell Alfd B (Anna M), agt Prudential Ins Co, h 2080 Irving av.
Campbell Alice E, h 4620 Cleveland av.
Campbell Amy L, with The Marston Co, r 1930 University av.
Campbell Andw A (Ella), plumber, h 1168, 10th.
Campbell Angeline (wid Jos N), h 4064 Vermont.
Campbell Archibald (Louisa A), h 4469 Cleveland av.
Campbell Arthur, yeoman, r 814 F.
Campbell Arthur T (Florence C), optician, 1122, 5th, h 3765 Pauly av.
Campbell Benj E (Nellie E) (Short & Campbell), h 563, 22d.
Campbell Bessie S Mrs, pressr Varin-Henley, r 332 F.
Campbell Charlotte, r 3948 Albatross.
Campbell David, h 1930 University av.
Campbell David C (Hazel V) (Campbell Machine Co), h 3705 Arizona.
Campbell David D Rev (Effie), h 3510 Oregon.
Campbell Edgar O (Louisa K), h 3666, 4th.
Campbell Edna, 3510 Oregon.
Campbell Edwd L, r 4064 Vermont.
Campbell Elinda J (wid Wm), h 4529, 45th.
Campbell Emma V Mrs, h 3644, 3d.
Campbell Erskine J (Harriet S), r La Cresta dr, Chatsworth, Pt Loma.
Campbell Fairman B (Margaret), r 2430, 2d.
Campbell Florence E, bkpr, r 646 Bway.
Campbell Floyd C (Hazel L), gas mkr S D Cans Gas & Elec Co, h 1821 Imperial av.
Campbell Frank J (Louise W), h 2504 Albatross.
Campbell Frank M (Mary G), mach, h 945, 16th.
Campbell Geo E (Lydia J) (Campbell Machine Co), h 2467 K.
Campbell Harriet S Mrs, pres Sefton Inv Co, r La Cresta, Chatsworth, Pt Loma.
Campbell Harry J (Katharine), cement wkr, h 4711 Muir, Ocean Beach.
Campbell Hattie A, h 4165 Cherokee av, E. S. D.
Campbell Henry (Catherine), lab City Operating Dept, h 4046 Arizona.
Campbell Henry M, music tchr, r 1520, 3d.
Campbell Henry M, porter Benbough Furn Co, r 136 F.
Campbell H A Mrs, h 2260 Front.
Campbell Irene Mrs, Mgr Adrich Apts, r 1010, 16th.
Campbell Isabel, tchr City Schools.
Campbell J A, dentist 1007, 5th rm 903, r 310 Ash.
Campbell Jas S (Martina), h 2054 Julian av.
Campbell Jean Mrs, h 4844 Cape May dr, Ocean Beach.

PROCESS PATENTED BY THE SAVAGE TIRE COMPANY SAN DIEGO, CALIF.
GRAFINITE TUBES
THE ONLY INNER TUBE GUARANTEED NOT TO STICK TO THE CASING

V. WANKOWSKI & CO., INC.
V. WANKOWSKI, PRESIDENT W. McCLELLAND, VICE PRES. & SECY
Loans, Real Estate, Insurance, Surety Bonds. PHONES: Main 2029 Home 1315 341-342-343 Spreckels Theatre Bldg.

Campbell John (Elizabeth), h 2684 B.
Campbell John C, carp, h 2684 B.
Campbell John S (Theresa), tailor, 2121 Logan av.
Campbell John P (Ellen L), printer, h 3777, 4th.
Campbell Jos R (Effie R), farmer, h 4071 Vermont.
CAMPBELL JOSEPH S (Ida L), Attorney at Law, 300 Granger bldg 964, 5th, h 4236 Maryland.
Campbell Julia M, with The Marston Co, r 447, 18th.
Campbell J, painter, r 620, 3d.
Campbell J A ▬, r 310 Cedar.
Campbell Kate Mrs, dom, 3563, 7th.
Campbell Lee, slsmn, r 309 E.
Campbell Levi S (Emma), exp, 3934 Gama.
Campbell Lloyd T (Hazel L), cond S D Elec Ry Co, h 2541 Bway.
Campbell Lorene Mrs, housekpr Golden West Hotel, r 1232, 27th.
Campbell L Pike (Emma V), clk Savage Tire Co, r 3644, 3d.
CAMPBELL MACHINE CO THE (D C and G E Campbell), Auto, Marine and General Repairs, foot of 8th. Tels Main 2455, Home 4023.
Campbell Mary, cook, r 1425, 4th.
Campbell Mary (wid Micht I), r 1668, 5th.
Campbell Mary Mrs, r Mission Valley, R D 2, Bx 148 B.
Campbell Mary E (wid E J), nurse, h 3103 Main.
Campbell Mary J Mrs, r 1248, 5th.
Campbell Mattie Mrs, h 2408, 2d.
Campbell Mattie B Mrs, cook J W Herbert, r 1212 Bway.
Campbell Miriam (wid Wm), h 447, 18th.
Campbell Ray T (Irene), h 1010, 16th.
Campbell Rosa (wid Marcus), h rear 2736 Market.
Campbell Rose E (wid J R), h 4086 Pauly av, E. S. D.
Campbell Roy B, r 2684 B.
Campbell Roy H (Mary E), gen camp sec Y M C A War Work Council, h 2932, 30th.
Campbell Ruth A, r 320 W Laurel.
Campbell Ruth H, public steno, 520 E rm 607, r 3777, 4th.
Campbell R A, acct S D Poultry Producers' Assn, r 1341, 10th.
Campbell R M (Gertrude) ▬, h 1157 State.
Campbell Sarah I (wid C W), h 4552, 35th.
Campbell Sarah J (wid D C), real est, 1025, 4th rm 427, 1540, 6th.
Campbell Stanley E, student, r 332 F.
Campbell Walter M (Bertha), bottler P M Dairy Assn, h 115, 22d.
Campbell Wm, printer, r 1251, 3d.
Campbell Wm E, police, r 447, 18th.
Campbell Wm H (Mattie B), carp, h 1212 Bway.
Campbell W J ▬, r 2492 B.
Campdoras Florence, clk, r 2430 J.
Campdoras Frank R (Florence), billiards, 1052, 4th, h 2430 J.
Campi Antonio (Frances) fishermn, h 524 West A.
Campillo Juan C (Lois), clk S D & Ariz Ry Co, r 2044 Columbia.
Campion Clara (wid R R), h 3683, 4th.
Campion M J, foremn, r 639 E.
Campos Augustine (Maria), lab, h 3314 J.
Canady Katherine (wid E F), h 471, 25th.
Canapa Antonio (Ginglietta), fishermn, h 608 W Date.
Canapa John (Louisa), fishermn, h 1616 India.
Canapa Lorenzo (Angela), fishermn, h 1844 India.
Canapa Marie (wid John), h 1844 India.
Cancio Barbalina Mrs, r 1350 Rosecrans, Roseville, Pt Loma.
Canchola Refugio, lab, h 1133 Union.
Candage Olive M Mrs, r 7856 Fay, La Jolla.

BENSON LUMBER
The Only Lumber Made in San Diego
MAIN OFFICE Foot of SIGSBEE ST.

Ross & George
Bookbinders
Blank Book Manufacturers and Paper Rulers
860 Third

SERVICE BRANCH 936 SECOND STREET NEAR BROADWAY SAN DIEGO
SAVAGE TIRES
HAVE YOU SEEN THE SAVAGE SERVICE CREED?

CONNER ADJUSTMENT BUREAU
G. E. CONNER
MANAGER
PHONE MAIN 2683
"WE GET THE MONEY"
23 SEFTON BLDG.

CALIFORNIA IRON WORKS
ENGINEERS, FOUNDERS
MACHINISTS
STRUCTURAL IRON AND STEEL CONTRACTORS
FREIGHT AND PASSENGER ELEVATORS
SUNSET 1336
SAN DIEGO, CALIFORNIA
INCORPORATED
HOME 1336
FOOT OF SEVENTH STREET

Candell Cecil W, r 3520, 35th.
Candell Jess G, r 3520 J.
Candevan Peter (Jennie), lndy, 951 Front.
Candillo Francisco, lab S D Elec Ry Co, 1451 Market.
Candler Davis M (Jennie), surv, h 1609 W Lewis.
Canedo Jose (Paula), lab, h 1527 L.
Canedo M, lab Cuyamaca Water Co, r Lakeside.
Canfield Edwin J (Mary E), h 2203 B.
Canfield Erma Mrs, h 3203 Clay av.
Canfield Erma, r 3203 Clay av.
Canfield Fredk W (Kate B), h 1725 Dale.
Canfield Henry J, cashr Western Metal Supply Co, h 3762, 10th.
Canfield Mary E, tchr Garfield Sch, r 2203 B.
Canfield Rose, nurse, 4476 Ampudia, N. S. D.
Canfield Wm J, acct, h 2914 Redwood.
CanhamClaude L, r 752, 16th.
Cannady Wm (Louise), eng, h 2254 I.
Canning Geo W (Anna G), h 4053 Idaho.
Canning William H, driver Sou Cal Bakery, h 2860 Webster av.
Cannon Erminia M Mrs, r 1230, 31st.
Cannon Frank H, mfr's agt, 860 Union, h 2332 F.
Cannon J Alwyn (Maude), chf clk S D Cons G & Elec Co, r 1833, 30th.
Cannon Lewis L (May), motrmn S D Elec Ry, h 1745 N.
Cannon Margaret, tchr, h 1230, 31st.
Cannon Martin J, auto trimmer C H Pendleton & Son, h 4976 Santa Cruz av, Ocean Beach.
Cannon Maude Mrs, sec American Red Cross Society, r 1833, 30th.
Cannon Mollie, r 3044 Lawrence, La Playa, Pt Loma.
Cannon Olga L, student, r 3924 Albatross.
Cannon Willis (Emma B), h 3924 Albatross.
Cannon W R, 1230, 31st.
Cano Florentine L (Rose), lab, h 2121 Newton av.
Cantlin Margaret E (wid J P), h 906, 24th.
Cantrell Claude H (Anna F), painter, h 1061, 16th.
Cantrell Frank P (Ethel M), box mkr, h 426 Dewey.
Cantril Forest L (Clara L), h 2252 Kearney av.
Cantu Genevieve, r 1202 W Washington.
Cantu Jose T, 1981 Linwood.
Cantu Juan A, h 1202 W Washington.
Cantwell Wm C, h 4816 Voltaire, Ocean Beach.
Canyon Apts, S A Mintz prop, 2646 A.
Caparas M, bussmn U. S. Grant Hotel, r 531 Cedar.
Capatanos Peter (Vagelia), floormn Tioga Garage, h 3586 Hugo av, E.S.D.
Capatanos Theo, rest 544 F, r 536 same.
Capeli Wm V, cigarmkr, A Sensenbrenner & Sons, r 1334, 1st.
Capen Fred A (Margaret), Supt Int Packing Corp, h 1147, 31st.
Capen Geo A, slsmn E Byron Siens & Co, h 2048, 3d.
Capen I J, lab City Operating Dept, r Encanto.
Capistran Albany, r 615, 8th.
Capistran Jacob B, r 615 Market.
Capitas John, r 814 F.
Caples Jos A (Delores), poultry, 1760 Defoe, Ocean Beach.
Caples Mattie P, bkpr, h 3862 Daley av, E. S. D.
Caporitte Alta M Mrs, r 1920 State.
Capp Robt (Grace S), r 2600, 2d.
Cappel Peter H (Elizabeth J), h 4015 Iowa.
Capps Albt C, fur rms, 855, 2d.
Capps Aline H, r 4431 University av, E. S. D.
Capps Augusta K (wid T J), h 2166 Logan av.

PARADISE VALLEY SANITARIUM
NATIONAL CITY, CAL.

CHAS. R. McCORMICK LUMBER CO.
Wholesale and Retail Dealers BOTH PHONES OFFICE, YARDS, PLANING MILL AND WHARVES FOOT OF 24TH, ON BAY

Capps Cora A (wid W I), h 4431 University av, E. S. D.
Capps Edgar W, r Encanto.
Capps Elfa C Mrs, Prop Palm Court Apts, r Encanto.
Capps Mary J (wid E E), h 3700, 5th.
Capps Robt W (Grace), h 2242, 4th.
Capsel Louis, h 2376 Soto, Loma Alta, Pt Loma.
Capwell Howard S, auto electr Auto Electrical Equipment Co, h 3888 Birch.
Capwell Mirian E (wid A M), r 3888 Birch.
Car Men's Relief Assn, 121 Bway, rm 220.
Caraher Maria L (wid A P), r 4420 Voltaire, Ocean Beach.
Carberry Budd (Henrietta), rest, 1851 Abbott, Ocean Beach.
Carcano Betteast, blksmth, h 2335 Una.
Card Chas W (Crystal), optometrist Brown Optical Co, h 4738 Panorama dr.
Card Hannah E (wid Dwight), h 3230 Clay av.
Card Ida Mrs, tailor A V Jedlick Co, r 854, 10th.
Card Morton B (Lillie D), barber, h 3979, 32d.
Card Wm L (Ida), bottler P J Becker, r 854, 10th.
Cardell L C, helpr U. S. Grant Hotel.
Cardenas Refugia Mrs, h 725 Front.
Carder Lena E, h 907 A.
Carder Nancy (wid Wm W), r 1027, 21st.
Cardin Wm A (Alice), eng U. S. Grant Hotel, h 2405 I.
Cardinale Frank, tailor, 525 C rm 501.
Careaga Ricardo (Adela), office 861, 6th rm 626, h 2331 Bway.
Carelton C C, h 1712 Glenwood dr.
Carey see also Cary.
Carey Alta E Mrs, slswmn Geo H Becker, h 2209 L.
Carey Amy (wid A W), h 1534 Bway.
Carey Dewey (Margaret) [redacted], h 4021 Oregon.
Carey Harry A, mech, r 1534 Bway.
Carey Jas V (Gertrude), collr San Diego Sun, h 1245, 13th.
Carey Leslie I, elec, r 1534 Bway.
Carey Lucille, student, r 1215, 14th.
Carey Marian Loop, tchr Brooklyn Sch, r 1044, 26th.
Carey Nellie (wid Chas E), h 2272, 4th.
Cargile Quincy E (Rose L), lndymn, h 2363 Irving av.
Cargill Olive A (wid D P), h 2651 A.
Carillo Trinidad (wid Sipriana), h 1449 Atlantic.
Carl Anna B (wid C C), h 1620 Granada.
Carl Cecil O (Olive J), electr, h 5074 Niagara av, Ocean Beach.
Carl Chas H (Margaret B), painting contr, 3911 Texas.
Carl Chas R [redacted], r 3911 Texas.
Carl Grace F, steno L D Webber, r 4925 Del Mar av, Ocean Beach.
Carl John B, painter, r 3911 Texas.
Carl Josie Mrs, r 1226, 4th.
Carl Mary C (wid C W), h 3720 Indiana.
Carl Otto L [redacted], h 2650 Bway.
Carl Rufus M (Annie L), farmer, h 215 No Evans.
Carl Walter G (Mabel A), sec-treas Barker-Ascher Arms Co, h 3920 Eagle.
Carland Bennet, 2d hd clo, 823, 3d, 1334, 1st.
Carleton Laura (wid Leonard), r 1964, 5th.
Carley Edwd V (Elizabeth), stereo Tribune, h 1963 Kearney av.
Carley Furman Z, r 901, 7th.
Carley Victor C, r 320 Fir.
Carlile see Carlisle.
Carlile Jasper (Lizzie), clk Johnson Cigar Co, h 931, 21st.
Carlile June I, cashr American Writing Machine Co, r 931, 21st.

T. S. CHILDS
DENTIST
1027 5TH STREET
PHONE MAIN 988

Write Us for Mailing Lists
Any Trade or Profession Here or Anywhere
=
San Diego Directory Company

KETTNER & SALMONS
The Insurance Men
SOUTHERN TITLE BLDG.
PACIFIC 244 HOME 1344
WRITE—Life Fire Burglary Health Bonds Automobiles Accident Liability Plate Glass Workmen's Compensation

DR. ZAUS Z. JACQUES'
SCHOOL OF
PSYCHOLOGICAL AWAKENING AND EXPRESSION
Phone, Main 2144 1023 SEVENTH STREET Corner of Broadway

Harry Fisher & Co. GENERAL INSURANCE REAL ESTATE BONDS 240 C STREET

Carlin John, r 602, 4th.
Carlin Kate (wid Francis), h 922, 27th.
Carlin Wm M (Lissie T), Mgr L A Christopher Co, r 830, 6th.
Carling Harry F, r 2455 Front.
Carlisle see also Carlile.
Carlisle Augustus C, r 2529, 2d.
Carlisle J T, meat ctr, r 1045, 10th.
Carlisle Mary E, r 4340 Georgia.
Carlisle Thos, lab, r 7611 Eads, La Jolla.
Carlock E (May), h 1247 Pennsylvania av.
Carlotsis C J, waiter Savoy Cafe.
Carlson Andy W, carp, r 1207 Front.
Carlson Augusta S, asst Dr H C Oatman, r 3524, 1st.
Carlson Bertel A (Emma G), cond S D Elec Ry Co, h 4458 Hamilton.
Carlson Bertha, r 2009 G.
Carlson Elizabeth, nurse Dr Whitelock's office, r 641, 21st.
Carlson Eric, eng, h 4102, 1st.
Carlson Florence O, student, r 2452 N.
Carlson Frank J (Georgia), finisher Savage Tire Co, r 1230, 10th.
Carlson Frank O (Laura P) (Carlson & Simpson), h 3920 Utah.
Carlson Frank W, hlpr C P Bennett, r McKie Flats, La Jolla.
Carlson Gustave G (Mary E), ladies' tailor, 525 C rm 402, h 1321, 28th.
Carlson Henry C, Ornamental Stone, 239, 14th, 1229 K.
Carlson Hilda Mrs, h 721, 2d.
Carlson John, r 304 W Hawthorn.
Carlson John A, mach Ort Iron Wks Inc, r 931, 19th.
Carlson John A Rev (Anna G), Pastor Swedish Bethel Baptist Church, h 2009 G.
Carlson Josephine K Mrs, maid, h 4511, 44th.
Carlson Llewellyn C, r 1464, 7th.
Carlson Mildred C, r 931, 19th.
Carlson Oscar A (Memi), gro, 740, 27th.
Carlson Otilla (wid Herman), r 4102, 1st.
Carlson Victor R, carp, h 2886 Boston av.
Carlson Wm H (Carmen F), h 1464, 7th.
Carlson Wm K (Louise), h 7456 La Jolla blvd.
CARLSON & SIMPSON (F O Carlson, F W Simpson), Automobile Electricians, 140-148 C. Tels Main 307, Home 2510.
Carlton Carlos S, waiter Saddlerock Grill, r Encanto.
Carlton Chas C, h 734, 15th.
Carlton Eugene B, auto opr Union Ice Co.
Carlton Eugene R (Effie) (Carlton & Guynn), h 4952 Santa Monica av, Ocean Beach.
Carlton Frances, r 4261 Cleveland av.
Carlton Isabele (wid Albt), r 734, 15th.
Carlton Saml, janitor Central Christian Church, h 845, 9th.
Carlton Sarah C (wid T J), h 4741, 38th.
Carlton W Mrs, clk Hamilton's, r 734, 15th.
Carlton & Guynn (E R Carlton, W M Guynn), rest, 1901 Abbott, Ocean Beach.
Carlyle John, rancher, h 4142 Ingalls.
Carmichael Donald N (Nellie B), Dist Circ Mgr S D Union, h 2972 Natl.
CARMICHAEL HARRY E (Margaret R), Pres H E Carmichael & Co, h 3d se cor Ash.
CARMICHAEL H E & CO (Harry E Carmichael Pres, M R Carmichael Sec, J S Carmichael Treas), Undertakers, 3d se cor Ash. (See back bone, and pages 2 and 48.)
Carmichael Jacob E (Tine), h 2856 Franklin av.
CARMICHAEL JOHN S (Alice), Treas H E Carmichael & Co, r El Centro.

HARRY FISHER & CO.
GENERAL INSURANCE, REAL ESTATE, BONDS
240 C STREET

Thearle Music Co.
640 BROADWAY
MAIN 798
HOME 1198

CARMICHAEL MARGARET R MRS, Sec H E Carmichael & Co, r 3d cor Ash.
Carmichael Neil (Leonora H), lab, h 117 W Washington.
Carmichael Ralph J (Joan M), auto opr, h 1144, 15th.
Carne Albt E (Laura J), cond S D & Ariz Ry, h 243, 21st.
Carne Beatrice, r 243, 21st.
Carnegie Apts, A E G Orr Mgr, 950, 9th.
CARNEGIE LIBRARY see San Diego Public Library.
Carner Harry L (Delphia) ▬, h 7719 Fay, La Jolla.
Carney Helen (wid H J), r 108 Nutmeg.
Carney Walter, firemn S D & Ariz Ry, h 2917 Boston av.
Carney Wm C (Amanda), carp, r 3802 Superba.
Carniglia Amelia, r 2476 California.
Carniglia Angelo (Hortencia), fishermn, h 2476 California.
Carniglia Augustino (Amelia), fishermn, h 1712 India.
Carniglia Battista, fishermn, h 1624 India.
Carniglia Giacomo (Emma), fishermn, h 1712 India.
Carniglia John (Adelia), h 1632 India.
Carolan Margaret, cook, 135 W Kalmia.
Caroline Apts, Mrs Martha Strait Prop, 2811 B.
Carosick Boris, auto opr Varin-Healey, r 1515 Front.
Carpenter Bessie A, bkpr Robt Cleator, r 1968, 1st.
Carpenter Burton P, clk, h 1968, 1st.
Carpenter Celia, elocutionist, r 133 W Bway.
Carpenter Chas R, phys, 3694 Colonial av, E. S. D.
CARPENTER DANIEL J (Mary I), Pres Carpenter's Book Store, r Del Rosa, Cal.
Carpenter Edith M Mrs, lndy wkr S D Steam Lndy, r 128 Hensley.
Carpenter Esther, student Cal Coml Col, r 1932 C.
Carpenter, Fredk P (Edna A), slsmn P M Dairy Assn, h 1145, 10th.
Carpenter Geffrey J (Ida M), prod, 415 University av, h 4085 Hillcrest dr.
Carpenter Genevieve G (wid L H), h 623 Robinson av.
Carpenter Geo E (Edith M), mach, h 128 Hensley.
Carpenter Grace E, musician, r 1968, 1st.
Carpenter Jacob (Mary), h 3843 Sisson av, E. S. D.
Carpenter Jennie E Mrs, r 3575, 6th.
Carpenter Jessie A, asst mgr Barbour's Conf Co, r 1968, 1st.
Carpenter Joe S (Blanche) ▬, r 1026, 15th.
Carpenter Kate F, r 1864 Sunset blvd.
Carpenter Lester C, carp, r 108 F.
CARPENTER L JEROME (Sadie E), Sec Carpenter's Book Store, h 2133 Pine.
Carpenter Marlow A (Blanche), janitor High Sch, h 4443, 30th.
Carpenter Marie L Mrs, h 1234 Front.
Carpenter Marie Mrs, r 3843 Sisson.
Carpenter R L, h 1932 C.
Carpenter Sarah (wid Alex), h 134 West B.
Carpenter Vilah (Jennie), h 2118 Kearney av.
CARPENTER WILBUR F, V-Pres and Mgr Carpenter's Book Store, r Hotel Botsford.
Carpenter W E, waiter U. S. Grant Hotel, r 505, 21st.
CARPENTER'S BOOK STORE, D J Carpenter Pres, L J Carpenter Sec, W F Carpenter V-Pres and Mgr, Stationery, Books, Office Equipment and Toys, 1036, 6th. (See right bottom lines and page 44.)
Carper Frisbee D, Prop Holland Hotel, h 420 B.
Carr,Alice O. mach opr Muehleisen Tent & A Co, r 4086 Alabama.
Carr Bernard (Martha E), lab, h 325, 33d.
Carr Catherine B (wid D P), r 1806 J.
Carr Chas M, Mgr S D Mfg Co, r 725 Bway.

Victrolas
PIANOS.
KNABE
Knabe-Ampico
VOSE-KIMBALL
DECKER
KOHLER & CAMPBELL
MARSHALL & WENDELL
AUTOPIANO
GULBRANSEN & DICKINSON

Ross & George
Bookbinders
Blank Book Manufacturers
and Paper Rulers
860 Third

California Washing Powder
Will not hurt the hands
USE NO SOAP
Ask for the Yellow Package
Makes Your Clothes as White as Snow

SAN DIEGO FARM & MORTGAGE COMPANY
617 "E" STREET
TIMKEN BLDG.
PHONES
Pacific 1841 Home 2245
FARM LANDS
SURETY BONDS
GENERAL INSURANCE
BUILDING LOANS

ATTORNEYS ATTENTION
Searches made for Defendants in all California Directories or throughout the United States.
Affidavits Furnished.
LOS ANGELES DIRECTORY CO., 818 Broadway Central Bldg., Los Angeles

Carr Dallas jr, r 4086 Alabama.
Carr Dallas (Mary E), h 4086 Alabama.
Carr Elmer P (Susan E), gro 142 W Washington, h 140 same.
Carr Frank, r 907, 12th.
Carr Fred (Neva M),h 1720 Essex.
Carr Geo H (Anna C), r 830, 6th.
Carr Geo M, carp, r 830 G.
Carr Geo S (Bessie M), h 1545 Grove.
Carr Geo W, r 754 Z.
Carr Geo W (Alta E) (Carr & Goodwin), h 1936 University av.
Carr Gordon E, student, r 830, 6th.
Carr G S, clk Balboa Park.
Carr Jas, (Minnie S), r 1555, 8th.
Carr Jas W (Lillian D), r 206 W Robinson av.
Carr John (Belle), lab, h 264, 12th.
Carr J C, h 1240 C.
Carr J Francis (Edith M), lndymn Electric Lndy Co, h 2335 Bancroft.
Carr Lawrence W (Marjorie M), tchr High Sch, h 3054 B.
Carr Lester G (Nellie I), h 3532 Ray.
Carr,Letta, pkr Bishop & Co, r 1244 A.
Carr Lex E (Olga E), lab, h 3755 Thomas av, E. S. D.
Carr Lydia S (wid C S), h 3778 Kansas.
CARR WM (Mary P), Sewing Machines Sold Rented and Repaired 1121 10th. Phone Main 918, h 1008 C. (See Classified Sewing Machines.)
Carr Wm L (Mae S) (Carr & Billow), h 3827 Grim av.
Carr & Billow (W L Carr, A C Billow), tile, 1121 Bway.
Carr & Goodwin (G W Carr, E P Goodwin), rest, 313 F.
Carrado Ralph N, clk W P Fuller & Co, r 3076 Imperial av.
Carraher Albt E (Lillian L), clk Standard Oil Co, r 1629, 8th.
Carranzano Louis (Hortense), cook, h 612, 3d.
Carrasco Emma, r 1967, 4th.
Carrasco Guadalupe L G Mrs, dressmkr, h 1967, 4th.
Carrell B Donovan, student, r 3704, 1st.
Carrell Donald C (Lillie M), trav slsmn, h 3704, 1st.
Carrell Frank O (Ada A), bkpr S D Hdw Co, h 932 Douglass.
Carrell Howard L (Marie C), Pharm Plaza Prescription Pharmacy, h 1847 Spaulding pl.
Carrell Paul J, r 3704, 1st.
CarrickWinifred, housekpr, 656, 24th.
Carrier Blanche, r 3990 Albatross.
Carrier Ianthia (wid T L), r 3840 Superba.
Carrier Mary E (wid John), h 3990 Albatross.
Carriere Joseph M (Clarinthe), h 3788 Beta.
Carrigan May M Mrs, steno Haines & Haines, r 1032 Pennsylvania av.
Carrillo Edwd, lab, r 750½, 1st.
Carrillo Felipa E (wid Fortino), r 643, 17th.
Carrillo Frank (Anita), 567, 17th.
Carrillo Frank A (Beatrice R), tmstr, h 148, 29th.
Carrillo Frank L (Neabas), lab, h rear 2718 Boston av.
Carrillo Ignacio, lab, h 146, 33d.
Carrillo Joe, housemn Holland Hotel, r 3264 J.
Carrillo Joe, lab, r 750½, 1st.
Carrillo Jos (Isabel), lab, h 222, 33d.
Carrillo Mary, r 1449 Atlantic.
Carrillo Pedro (Pilar), lab, h Santa Fe Ry Tracks, N. S. D.
Carrillo Sib, r 631, 14th.
Carrillo Yreneo (Antonia), cement wkr, h 3253 J.
Carringer Harvey E, h s end Ingraham, Pacific Beach.
Carringer Henry A (Della A), carp, h 2105, 30th.

Pfahler Buelow & Fisher
=
Commercial Linotype Compositors
=
860 3RD

CONSULT THE
BROWN OPTICAL CO.
1011 FIFTH STREET
GROUND FLOOR AMERICAN BLDG.
MAIN 2997
HOME 1430

TEFFT TRANSPORTATION
MOVES ANYTHING
MAIN 4863 1143 SECOND ST HOME 4864

Carringer Lyle L, r 2105, 30th.
Carrington Gordon de L (Jeannie G), 302 Thorn.
Carrington Paul M (Belle G), phys 520 E rm 904, r 302 Thorn.
Carrington Walter W, 302 Thorn.
Carrington Arthur F, veneermn Weldon Planing Mill, r Golden West Htl.
Carrol Anna (wid Wm), r 3954 Epselon, R 1, N. C.
Carroll Bernard G (Mary A), foremn, h 4396 Maryland.
Carroll Camille C Mrs, r 1730 Bway.
Carroll Eva I (wid O D), h 2480 K.
Carroll Frances, h 1763, 1st.
Carroll Fredk S (Pauline P), r 420 Ash.
Carroll Ina M, steno, r 2480 K.
Carroll Laura V, matron Children's Home, r same.
Carroll Mary Mrs, r 742 C.
Carroll Pauline P Mrs, Mgr The Ashforth, r 420 Ash.
Carroll S V Mrs, h 3971 Front.
Carroll Thos H (W Grace), guard, h 1916, 3d.
Carruthers Christopher, h 2628 Bway.
Carruthers Grace B, public steno, 948, 3rd rm 502, r 2628 Bway.
Carry John D, r Resthaven.
Carse Jas S (Rinda J), lab, h 1082 Seaman pl.
Carse Wm C (Agnes E), U. S. Marshal 210 Federal Bldg.
Carson Albt J (Hattie M), police, h 2029 Julian av.
Carson Alta May Mrs, r U S Grant Hotel.
Carson Celia (wid J A), h 1705 Linwood.
Carson Clarence L (Josephine T), blksmth, h 3693 Hugo av, E. S. D.
Carson Edwin W, carp, r 3759 Oregon.
Carson Emma, housekpr Mrs E H Rogers, 2404 C.
Carson Harold D, r 1038 F.
Carson Jas H (Helen A V), h 2074 Woolman av.
Carson Jas W, r 1743, 3d.
Carson Julia E Mrs, Mgr Minnesota Apts, h 602, 19th.
Carson Kathryn H Mrs, Mgr Kenyon Apts, h 1038 F.
Carson Louise, Asst S D Public Library, h 830, 12th.
Carson Lyda, h 4096 Gama.
Carson Saml S (Louisa E), h 2260 Seaside, Ocean Beach.
Carson Thos P (Lillie L), mining, h 1743, 3d.
Carson T Ross, clk, r 1743, 3d.
Carson Wilbur T (Lila E), clk Simon Levi Co, h 2070 Kearney av.
Carson Wm H, tmstr City Operating Dept, r La Jolla.
Carson Wm P, r 602, 19th.
Carstens Aimee M, r 3651, 3d.
Carstens Eliza (wid Jerome), h 3651, 3d.
Carter Agnes M Mrs, clk with The Marston Co, h 655, 21st.
Carter Anna C, clk W U Tel Co, h 1143, 17th.
Carter Armistead, teller Sou Tr & Com Bank, r 2266, 2d.
Carter Austin L, r 361 Kolmar av, La Jolla.
Carter Cassius, r 2266, 2d.
Carter Chas V, r 4145 Pacific av, E. S. D.
Carter Clarence F (Emily M), mach Campbell Machine Co, h 1020 I.
Carter Clarence W (Esta E), bkpr Standard Oil Co, h 903 So 28th.
Carter Daisy G (wid H J), r 1256, 25th.
Carter Donald, mach opr Bishop & Co, r 4950 Narragansett, Ocean Beach.
Carter Edith L, bkpr S D Packing Co, r 1609, 8th.
Carter Edith S (wid G W), r 1663, 5th.
Carter Elinor (wid J L), tchr Francis W Parker Sch, r 1812 Altura pl.
Carter Ella D Mrs, h 868 Prospect, La Jolla.
Carter Ernest G (Ramona S), h 830, 12th.
Carter Ethel M, tchr Sherman Sch, r 1480 C.

IRWIN & CO.
HAY, GRAIN, FLOUR, MILL FEEDS, POULTRY FEEDS, GRAIN BAGS, WOOL BAGS, SACK TWINE, COAL
Main office
FOURTH AND K
PHONES: MAIN 440 HOME 1440

American National Red Cross
San Diego Chapter
Headquarters
809 Sixth
Maryland Hotel Bldg.
Phone Main 1992

PATENTS
A. B. BOWMAN
ATTORNEY AT LAW
311 UNION BLDG. MAIN 378-2223W
SAN DIEGO, CAL.

ORT IRON WORKS
PHONE MAIN 1920 11TH AND IMPERIAL AVE.

WE COLLECT WHERE OTHERS CAN NOT
MERCHANTS ASSOCIATION COLLECTION BUREAU
H. A. COLLINS, SEC'Y
ROOMS 611-12 TIMKEN BUILDING
MAIN 116 HOME 1980

Carter Fletcher, h 3354, 29th.
Carter Francis W, r 4169, 3d.
Carter Frank W (Mary K), r 3685, 8th.
Carter Fred (Gertrude), bartndr S D Hotel Buffet, h 1043 State.
Carter Fredk (Doloris), bartndr U. S. Grant Hotel, r Coronado.
Carter Geo L (Alice K), bldg Contr, 3644, 30th.
Carter Grace V, steno M H Fleming, r 1065, 8th.
Carter Harry W, lndy wkr, r n s El Cajon blvd 1 e of Manzanita, R 1 Bx 173-C, E. S. D.
Carter Jas W (Ida M), carp, h 2835 E.
Carter John C (Irma M), clk Foreman & Clark, r 1218, 15th.
Carter John H (Minnie), h 202, 21st.
Carter John M (Lucy), cook Moore's Restaurant, 148 W Cedar.
Carter Jos G, carp, r 2230 Lincoln av.
Carter J Wm (Ida M), carp, h 2835 E.
Carter Lucie W (wid Mason), h 3978 Parq blvd.
Carter Marie, auto opr S D Union, r National City.
Carter Martha J (wid J L), h n s El Cajon blvd 1 e of Manzanita, R 1, Bx 173-C, E. S. D.
Carter Mary, dom, 3978, 4th.
Carter Mary J, r 3354, 29th.
Carter Mary K Mrs, r 3111, 2d.
Carter Mary L, r 2330 Ft Stockton dr, N. S. D.
Carter Mary R (wid H G), C S Pract, h 4950 Narragansett av, Ocn Bch.
Carter Mary T (wid T E), dom, h 3192 Imperial av.
Carter Nancy (wid W W), r 1027, 21st.
Carter Neva M, bkpr Burton Electric Co, r 1065, 8th.
Carter Ray, floormn Lusted Garage, r National City.
Carter Robt D (Carter & Schuglte), r 2401 E.
Carter Ross S (Lois P) ⚑, r 759, 25th.
Carter Ruth B (wid Cassius), h 2266, 2d.
Carter Ruth R, r 2266, 2d.
Carter Theo E (Mary I), h 3192 Imperial av.
Carter Thos F (Katherine B), bldg contr, 4169, 3d.
Carter Thos R (Nellie A), lndymn Antiseptic Lndy, h 3470 National av.
Carter Vera F, choc dipper Ingersoll Candy Co, r 1065, 8th.
Carter Ward G, real est, h 1065, 8th.
Carter Wm, r 2184 Logan av.
Carter Williams H (May), rancher, h Diamond av nr Morrell av, Pacific Beach.
Carter & Schulte (R D Carter, Rudolph Schulte), saloon, 926, 5th.
Carteri Bertram J (Ingeburg), R D 4, Bx 176-D.
Cartier Frank W (Dorothy), electr, h 937 University av.
Cartright Leonard B (Maggie), foremn Rodney Stokes Co, h 4227 Iowa.
Cartright Maggie Mrs, blue printer Rodney Stokes Co, r 4227 Iowa.
Cartwright A ⚑, r 320 Fir.
Cartwright Adam C, plugger Savage Tire Co, r 2351 Irving av.
Cartwright Edwd (Elsie) ⚑, h 1907 Robinson av.
Cartwright Emma E (wid A C), h 2351 Irving av.
Cartwright Geo S (Nellie C), dry gds 4652 Park blvd, h 2033 Dale.
Cartwright Nellie C Mrs, clk G S Cartwright, r 2033 Dale.
Cartwright Wm, h 1625 Kearny av.
Carvell B Loretta, with The Marston Co, r 109 Washington.
Carvell D Marie, tchr Emerson Sch, r 109 Washington.
Carvell Thos E (Delia S), carp A J Savage Munition Co, h 109 E Washington.
Carvell Wm S (Myrtle), watchmn, h 2679 National av.
Carver Clifford L ⚑, r 3272 I.
Carver Dana G, r 7825 Herschel av, La Jolla.

INSURANCE
FIRE AND AUTOMOBILE
MORTGAGE LOANS
N. L. COLEMAN
410 B STREET
PHONE, MAIN 999

LIGHTING, STARTING, IGNITION AND BATTERY SERVICE
ALWAYS OPEN
AUTO ELECTRICAL EQUIPMENT CO.
SERVICE 932-4-6 EIGHTH ST. AUTOMOBILE ELECTRICIANS PHONE MAIN 900

Carver Edwd F (Dorothy) ⚑, r 1429 Front.
Carver Mary, r 1908, 5th.
Carver Ralph R, rest 804, 4th.
Carver Roy, carp, h 940 S 26th.
Carver Thos, r 2410 Albatross.
CARY see also Carey.
Cary Claude B (Marian) ⚑, h 1751 University av.
CARY WM P ⚑, Attorney-at-Law 518 Union Bldg, 235 Broadway, r San Diego Yacht Club.
Casa Blanca Apts, Alma S Hamilton mgr 242 W Fir.
Casa Loma Hotel, Harry Melrose mgr 320 Fir.
Casa Vida Apts, Mrs Clarinda Comparet prop 1556, 2d.
Casanova Frank, tmstr, r 1704 Kearney av.
CASBERE see also Casebeer and Casebere
Casbere Arnold W, helpr Carlson & Simpson, r 1830 I.
Casbere Lotus, r 1830 J.
Casbere Robt B (Brucille M), auto opr, r 115 S 32d.
Casbere Winifred A Mrs, h 1830 I.
Case see also Kase.
Case Albt L (Kathleen B), gro 3553 University av, E. S. D. h 3555 same.
Case Alma S (wid G W), r 3553, 31st.
Case Bessie V, student, r 2121 G.
Case Chas C, r 4181 Wabash av, E. S.D.
Case Clarence D (Hulda M) ⚑, h 811a 10th.
Case Donald A (F Clara), cond S D Elec Ry, h 354, 24th.
Case Edwd N (Nellie B), h 246 W Walnut.
Case Edwd W, student, r 1265, 23d.
Case Emma V (wid G A), h 4170 Wabash av, E. S. D.
Case Erastus W (S Leora), civ eng, h 1265, 23d.
Case Florence, r 3924 Cleveland av.
Case Galusha L (Juanita N), clk S D Cons G & E Co, h 3079 Bway.
Case Hattie M (wid C C), h 4181 Wabash av, E. S. D.
Case Ira H, r 1156, 2d.
Case Irma student, r 1265, 23d.
Case John R (Frances M), Athletic Director Camp Kearny, h 3201, 1st.
Case J Arthur, civ eng, r 1265, 23d.
Case Mary D (wid T C), h 4802 David pl.
Case Norton E (Minnie M), r 4802 David pl.
Case Ralph E (Ruby G), carp, h 4450 Georgia.
Case Ralph W (Elsie), civ eng Spreckels Cos, h 3051 Bway.
Case Saml A (Lou C), carp, h 3554 Van Dyke av, E. S. D.
Case Vern, lab La Palma Cafeteria, r 1335 J.
Case Wm (Stella H), driver Cal Truck & Trans Co, h 2121 G.
CASEBEER see also Casbere.
Casebeer Arthur J (Florence E), atty 235 Bway rm 408, h 1448 Dale.
Casebeer Howard M (Emma F), phys 1025, 2d, h 2264 Market.
Casebeer Wilma, r 2264 Market.
Casells Richd, lab, r 553, 5th.
Casey Caroline (wid C H), h 1029 K.
Casey Christopher (Jessie) ⚑, h 831½ 10th.
Casey Clifford (Minnie) ⚑, h 950, 14th.
Casey Jas, meatctr, r 229 F.
Casey Jonas M (Rose E), gro 1264, 1st, r 1340, 2d.
Casey Josephine L Mrs, r 3712, 1st.
Casey Julia M (wid G M), h 705, 14th.
Casey Louise E H (wid P H), h 1859 Sheridan av.
Casey Lucy M (wid Thos), r 831½ 10th.
Casey Mae Mrs, 1305 Front.
Casey Olga S (wid J W), bkpr Intl Packing Corp, r 239 W Washington.

Russ Lumber and Mill Co.
First and I Streets

Office Buildings
With their tenants see Pages 12-14

Eight Floors of Quality and Beauty in Furniture, Carpets, Rugs, Draperies, Office Equipment, Stoves, Phonographs.
EASY PAYMENTS
FREVERT-BLEDSOE FURNITURE CO.
SIXTH AND C STREETS

E. L. KENDALL 1027 FIRST ST.
GENERAL INSURANCE MAIN 1633 HOME 2561

PRINTING THE BEST OF PRINTING IS PRODUCED AT 850 THIRD ST. BY FRYE & SMITH

CHAS. R. McCormick Lumber Co.
Wholesale and Retail Dealers
Office, Yards Planing Mill and Wharves
Foot of 24th On Bay
BOTH PHONES

Casey P J, meat ctr C S Hardy.
Casey Thos D, carp, r 1116 Front.
Casey Wm V (Agnes C), gro 2241 Columbia.
Cash Alma, tchr Florence Sch, r 3962, 5th.
Cash Chas (Pearl), h 3924 Cleveland av.
Cash Crittenden, prop East San Diego Nursery 3814 Copeland, E. S. D.
Cash Jas G (Hattie), v-pres U S Natl Bank, h 3962, 5th.
Cash Lilly M, floral designer San Diego Nursery, r 2822 University av.
Cash Pearl Mrs, wkr Troy Lndy, r 3924 Cleveland.
Casillas Frank (Susana B), lab, h 4202 Mission dr.
Casimas Alex, waiter Savoy Cafe, r 730, 7th.
Casino Theatre, Mrs A M McVey prop 643, 5th.
Caskarano Michl, bootblk 801, 5th, r 259, 15th.
Casner Arthur J, dentist Painless Parker, r 1861 Montecito Way.
Caspar Jos (Elizabeth), gro 3895 Woolman av.
Casper Grace L Mrs, h 4644 Alabama.
Casper Hortense V, r 4644 Alabama.
Cass Annie I, r 1426 Van Buren av.
Cass Howard W (Etta S), h 4153 Kansas.
Cass Laura L, h 139, 17th.
Cass Lee R (May R), h 4393 Ohio.
Cass Lewis S (Leota W), collr P O, h 3985 Utah.
Cass Rollin W, bkpr Sou Tr & Com Bank, r 4393 Ohio.
Cassel Leslie W (Minnie M), carp, h 5 N Evans.
Cassidy Bernard F (Carrie A), h 4043 Copeland, E. S. D.
Cassidy Jas H (Nellie R), h 2680 Logan av.
Cassidy Marie (wid Peter), h 3315, 4th.
Cassidy Robt E (Lavina E) [illegible], h 3216 Webster av.
Cassidy Walter, mach West Coast Gas Engine Co, r 631, 15th.
Cassie Eben (Helen), blksmth, r 27 N Evans.
Cassin John E (Mary A), line foremn Fire Alarm and Police Telegraph Dept, h 2823 Webster av.
Casson Henry, tailor 209 West F.
Cassou Thos (Gail F), (La Jolla Bath House), r Colonial Apts Hotel, La Jolla.
Cassuis Jas, janitor Pac Kissel Kar Br, h 2767 Bway.
Cast Thos, rancher, r Grantville Mission Valley, R D 2.
Castagnola Andw (Susie), fishermn, h 1948 California.
Castagnola Angelo (Maria), fishermn, h 1828 India.
Castagnola Eliza (wid John), h 1752 Kearney av.
Castagnola Felice, fishermn, r 2066 Arctic.
Castagnola Felice (Maria), fisherman, h 2127 Arctic.
Castagnola Geronama, r 1948 California.
Castagnola John, fishermn, r 2419 Arctic.
Castagnola Jos, fishermn, r 2433 Arctic.
Castagnola Louis (Louisa), fishermn, h 2419 Arctic.
Castagnola Louisa Mrs, fish pkr, r 2419 Arctic.
Castagnola Marie (wid Bartolomeo), h 2066 Arctic.
Castagnola Mateo, fishermn, r 2066 Arctic.
CastantinoTony, lab S D Cons G & E Co, r 434, 28th.
Casteel B Frank, lab City Operating Dept, r 3380, 32d.
Casteel Mary A (wid R S), h 3380, 32d.
Castellano Abel G (Mary M), h 3265 N.
Castellanos Mariana, steno Ricardo Careaga, r 1872 Kearney av.
Castellanos Trego (Nieves), lab, h 1331 Atlantic.
Castello Bessie Mrs, dressmkr 1206, 5th.
Castello Paul (Ida), fndy wkr Standard Iron Wks, h 3238 I.
Casterline Clissie M, student, r 4555, 41st.
Casterline Myron N (Mary), carp, h 4555, 41st.

MOVE BY HECK { ANY THING ANY WHERE ANY TIME
Main 4826 Home 3579 HECK TRANSFER AND STORAGE CO. 1031 Fourteenth

F. W. BRADLEY CO.
FAMILY TRADE A SPECIALTY
TELS: HOME 1157; MAIN 157
WHOLESALE AND RETAIL
Prompt Free Delivery
1058 FOURTH STREET

Castiano Abram, auto opr F A Sutherland, r 856, 5th.
Castien John E (Caroline E), oculist, h 4705 Pescadero av, Ocean Beach.
Castillo Casimio (Rita), lab, h 1676 Newton av.
Castillo Marie, pkr Neptune Sea Food Co, r 1516 Union.
Castle Alex H, ⚑ 4533 North av.
Castle Alice F, music tchr 4533 North av.
Castle Benj F (Winifred W) ⚑, h 2535 Brant.
Castle Catherine F Mrs, h 4533 North av.
Castle Charlotte Z, Boston Store, r 504 W Grape.
Castle Dolores Mrs, h 504 W Grape.
Castle Geo E, mech Auto Tire Co, r 4533 North av.
Castle John, carp, r 741 E.
Castle Kathleen F, r 4533 North av.
Castle Maud, r 2309, 5th.
Castle Nora A, r 4533 North av.
Castle Range Mining Co, J C Rice pres and mgr 1015, 1st rm 418.
Castle Wayne (Merle) ⚑, h 1555, 8th.
Castleman Chas, hlpr Russ Lmbr & Mill Co, r 7th cor K.
Castleman Eugene L ⚑, r 2551 K.
Castleman Harold, mech Logan Hts Garage, r 2975 National av.
Casto C, lab S D & Ariz Ry.
Castopulas Gus, wrapper S D Cons G & E Co, r 1848 Titus.
Castro Alejo (Frances), h 2054 India.
Castro Asensio, r 3306 E.
Castro B, r 3306 E.
Castro Clara Mrs, h 650, 17th.
Castro Genaro (Antonia), h rear 1609 Logan av.
Castro Helena Mrs, h 3306 E.
Castro John (Dolores), h 563, 14th.
Castro John B (Josephine), lab McCormick Lmbr Co, r 3257 J
Castro Juan (Rosie), lab, r 2054 India.
Castro Maria (wid Manuel), h 2856 Whitman, N. S. D
Castro Matilda, ironer Original French Lndy, r 3306 E
Castro Magdaline Mrs, lndywkr Munger Lndy, r 1703 India.
Castro Manuel (Rose), lab, h 343, 16th.
Castro Narcisa, hlpr Silva & Osuna, r 343, 16th.
Castro Josefa Mrs, maid St Joseph's Hospital.
Castro Josephine, lndrs Sanitary Lndy Co, h 1226 J.
Castro Josie, lndrs, r 343, 16th.
Castro Maria (wid Manuel), h 2856 Whitman, N. S. D.
Castro Peter (Maria T), rest 530 I, h 1103 J.
Castro Rose, r 204, 16th.
Castro Semoma (wid Louis), r 1746 N.
Castro Sevas (Christina), lab, h 168 Newton av.
Castro S, lab Pac Wood & Coal Co, r 1226 J.
Castro Ventura (wid Manuel), h 1413 Columbia.
Casty Bartholomew (Christina), carp, h 929, 18th.
Casty Robt C (Alice B), bicycles 2565 Imperial av, h 436, 32d.
Caswell Alice M (wid A E), r 1744,3d.
Cates Laura B, maid U S Grant Hotel, r Adams av cor Texas.
Cates M Louise Mrs, h 1317, 15th.
Cathcart Howard E, lndrymn Electric Lndy Co, r 506, 22d.
CATHCART J LEE (Annie E), mgr Electric Lndy Co, h 506, 22d.
Cathcart Kate E, r 506, 22d.
Catholic Cemetery, Peter O'Malley supt W Washington nr Randolph.
Catino Salvador (Eloiza), tmstr Pioneer Truck Co, h 425, 7th.
Cato F, clk C S Produce Co, r 427, 6th.
Caton Bernard(Melissa), cook J C Harper, h Ivanhoe se cor Kline, La Jolla.

Barney & Barney
Insurance
Bonds, Loans
Liability
Compensation
PACIFIC MUTUAL LIFE INS. CO.
Scripps Bldg.
Rooms 207-209

ALLEN'S MILK
Producers and Distributors of
PURE MILK
FAMILY TRADE
OUR SPECIALTY.
ALLEN'S DAIRY
RURAL No. 2
ALLEN'S CREAM

CARPENTER'S INC.
1036 6TH ST., NEAR BROADWAY
HOME 1030; MAIN 828
THREE FLOORS OF Commercial Stationery, Office Supplies, Filing Systems and Devices, Books, Fine Stationery and Engraving.
DESKS DEPARTMENT ON THIRD FLOOR

John Burnham & Company
212-214 TIMKEN BUILDING
REAL ESTATE LOANS AND INSURANCE

Johnson-Saum Company
FUNERAL DIRECTORS
✢
LADY ASSISTANT
✢
N. W. Cor. Fourth & Ash
✢
TELEPHONES
SUNSET, MAIN 158
HOME 1158

P. M. DAIRY ASS'N
Manufacturers and Distributors of
Purity Dairy Products
COTTAGE CHEESE
ICE CREAM
BUTTER
CREAM
MILK KEFIR
12th & K Sts.
Phones: HOME 2034
MAIN 3311
Butter and Egg Dept.—701 Fifth
HOME 2431
MAIN 411

Caton Marion E (wid W E), h 4410, 45th.
Caton Ralph A ⚑, r 129 W Fir.
Caton Wm C, master mariner Swift & Co, r 129 W Fir.
Cattell Ann, seam Saml Silverman, r 3744, 7th.
Cattell Sallie, with The Marston Co, r 3744, 7th.
Cauch Elbert (Lela), farmer, h Lamont nr Sunset av, Pacific Beach.
Caufield Henry (Love C), bkpr, h rear 3762,10th.
Caughey Annie M (wid J Y), h 4320 Campus av.
Caughey Bert W (Laura J), buttermkr P M Dairy Assn, h 3612, 30th.
Caughey Constance M, tchr Ocean Beach Sch, r 4320 Campus av.
Caul Ray Mrs, milliner 1125, 6th, r 2309, 5th.
Causey Ernest ⚑, barber Headquarters Barber Shop.
Causey Ernest N (Ruth M), barber, h 400 8 Fairmont av, E. S. D.
Cavagna Egenio (Adelaide), shoe repr 928 Prospect, h 7455 Draper av, La Jolla.
Cavagna Pauline, (r 7455 Draper av, La Jolla.
Cavalini John, r 1326, 10th.
Cavalini Natalie (Mary), h 1326, 10th.
CAVANAUGH see also Kavanaugh.
Cavanaugh Doretha, r 1324 Edgemont av.
Cavanaugh Jas P, h 1324 Edgemont av.
Cavanaugh Katie, nurse County Hospital.
Cavanaugh Mary I Mrs, h 1324 Edgemont.
Cavanaugh Robt E, slsmn, r 1324 Edgemont.
Cavanaugh Wm J (Nora P), meatctr, h 6, 28th.
Cave Alice (wid Edwd), h 3820 Center.
Cave Herbt E (Winifred A), gro 1731 University av, h 3785 Park blvd.
Cave Mary E (wid T R), h 322 Brooklyn av.
Cave Nell, music tchr, r 322 Brooklyn av.
Cave Thos H (Grace D), bldg contr 4250 Pauly av, E. S. D.
Cave Thos S ⚑, r 4250 Pauly av, E. S. D.
Cave Virtue (wid Wm), h 4134 Colonial av, E. S. D.
Cavel Josephine (wid Nelson), h 2750 Bway.
Cavel Theo O, r 3545, 4th.
Cavell Lucia B Mrs, h 1716 Glenwood dr.
Cavell Raymond C, drftsmn, r 1716 Glenwood dr.
Caven Evangeline, phys 1007, 5th, rm 1220, 2309, 5th.
Cavender Frank (Alice), h 1640 Bway.
Cavilee Walter J, clk P O, r Coronado.
Cavins Fred E (Kittie E), eng, h 807, 10th.
Cavins Willemina (wid J M), h 2876 Hawthorn.
Cavoli V Ettore (Clementine), mason S D Cons G & E Co, h 43, 18th.
Cavollini Nate(Mary), h 1326, 10th.
Caw Chas (Ida), rest 516 W Bway.
Cawley Chas W (Elsie), mgr Rapid Trans Co and cement contr 1020 8th, h 1630, 7th.
Cawte Frank, r 1341, 10th.
Cawter L Chas (Margaret), vulc The Auto Shop, h 1341, 10th.
Cawthon Robt H, carrier P O, r Coronado.
Cayce Mattie S, slswmn, r 3977 Hawk.
Cayce Nell M, steno Gordon Goodwin & Co, r 3977 Hawk.
Cayce Rebecca S Mrs, seam, h 3977 Hawk.
Cayce Wm G, student, r 3977 Hawk.
Caylor A Jackson(Marie), janitor, h 845, 9th.
Caylor Sarah A (wid C C), boarding 2067, 4th.
Caylor Thos O, appr, r 2067, 4th.
Cayot Carl D ⚑, r 7768 Girard, La Jolla.
Cayot Joseph F (Belle), prop Roanoke Apts, h 7768 Girard, La Jolla.
Caywood Frank (Margaret), cond, h 725, 12th.

HOTEL CHURCHILL
AMERICAN AND EUROPEAN
NINTH AND C STREETS
MAIN 5880 HOME 1335
GEORGE L. MAYNE, MGR.
ROOMS SINGLE OR EN SUITE
ABSOLUTELY FIREPROOF
EXCELLENT IN CUISINE and APPOINTMENTS

If it's building material you want, see **THE DIXIE LUMBER AND SUPPLY CO.**
WE SELL EVERYTHING TO BUILD ANYTHING
BOTH PHONES UNIVERSITY AVE. AND OHIO ST.

Caywood Fred J (Myrtle), h 1301 Hornblend av, Pacific Beach.
Cazavis Geo, barber McGirk & Millburn, Hotel Athens 5th.
Ceballos Edmundo L, billiards, 544, 5th.
Cedarcrest The Mrs H C Holmquist prop, fur rms 1631, 5th.
Cederlof Ernest R (Grace C), slsmn, h 3503 Ray.
Celiceo Jos M (Julia M), h 328 Sloane av.
Cellino Saml, auto opr Deluca & Albo, r 6th cor I.
Celoma Jos (Anna), cement wkr, h 245, 33d.
Cencena Mary, lndywkr U S Grant Hotel, r National City.
Cencio Damiano, lab, h 7540 Eads, La Jolla.
Ceniserez Pedro (Guadalupe), [illegible], h 111 Beech.
Centi Lorenzo, gro 806 Market, r 569, 8th.
Central Christian Church, Rev W E Crabtree pastor, F se cor 9th.
CENTRAL GARAGE (ESCONDIDO), Albert F Hubbard prop, Escondido. (See adv Escondido sec.)
Central Methodist Episcopal Church, Sampson se cor Harrison av, Rev A E Schultz pastor, h 515 Sampson.
Central M E Hall, Harrison av 1 e of Sampson.
CENTRAL MORTGAGE BUILDING, Thos G Forbes mgr 1015, 1st.
CENTRAL MORTGAGE & INVESTMENT CO, J C Rice Pres, A D F Gardner Sec-Treas, 416 Central Mortgage Bldg 1015, 1st.
Central School, H W Jones prin, Conklin av sw cor Anna, E. S. D.
CENTRAL SHEET METAL WORKS, Seevers & Lewis props 335 G.
Centralia The, fur rms, Mrs Maria Halvorsen prop 1404, K.
Centro Mexicano Club, Francis Garcia sec 509 F.
CENTURY INSURANCE CO (Edinburg, Scotland), C W Oesting Co Agts 241-243 Spreckels Bldg 121 Broadway.
Cerrighino Guiseppe (Terest), exp, 1133 Market.
Cerutti Antonio (Angie), (Castauzi & Cerutti), h 2850 Logan av.
Cerveny John (Flora C), tailor 625 C, h 4253 Fairmont av, E. S. D.
Cecena see also Sesena.
Cecena Esther, lndywkr U S Grant Hotel, r National City.
Cesena Alex O, porter Monarch Drug Co, r 2802 L.
Cesena Alfonso, tmstr, r 440, 15th.
Cesena Benj (Julia), auto mech, h 1045 Essex.
Cesena Bessie, r 440, 15th.
Cesena Danl S (Josephine), h 146, 18th.
Cesena Elena (wid V C), h 440, 15th.
Cesena Fidel (Juana), R D 4, Bx 137-H.
Cesena Henry, tmstr, r 440, 15th.
Cesena John, tmstr Pioneer Truck Co, r 440, 15th.
Cesena Lizandro, lab, h 2802 L.
Cesena Loretta Mrs, drsmkr, h 1056, 17th.
Cesena Manuel (Juana), R D 4, Bx 137-H.
Cesena Marcelena, r 3950 Mississippi.
Cesena Mercedes, lndywkr S D Steam Lndy, r 529 West A.
Cesena Michl (Tito), lab, h 54, 17.
Cesmat Hilarie (Katherine), stock buyer, h 4170 Bachman pl.
Cesmat H, sheep buyer C S Hardy.
Cesmat L, shipper C S Hardy.
Cesmat Leon B (Marguerite), dep sheriff S D Co Court House, h 767, 20th.
Cesmat Louis E, stock buyer, r 4170 Bachman pl.
Cespedes Danl B (Hortensia), window washer U S Grant Hotel, h 723 G.
Chad Carl D, carp, r 841, 2d.
Chadima Frank r 1421, 31st.
Chadwick Chas T (Jennie L), prop San Diego Truck Co, h 1146, 12th.
Chadwick Everett G (Violet), mach Mission Garage, r National City.
Chadwick Geo W (Maude), meatctr Spring & Sprauge, h 1629 Union.

WM. KONRAD Hdwe. Co.
Builders' Hardware
Glass
Paints
Pipe and Fittings
Roofing
ALUMINUMWARE and CROCKERY
FEED
4177 University Ave.
EAST SAN DIEGO CAL.
HOME 9250
HILLCREST 2584

Frye & Smith
Print This Directory
856 Third St.
San Diego

ROGERS SHOP FOR MEN
CLOTHING :: HATS :: FURNISHINGS
939 FIFTH Phone. Main 2037

CALIFORNIA IRON WORKS INCORPORATED
PHONES, HOME 1336, SUNSET 1336
FOOT OF SEVENTH STREET, SAN DIEGO, CALIFORNIA
ENGINEERS, FOUNDERS, MACHINISTS
STRUCTURAL IRON AND STEEL CONTRACTORS
FREIGHT AND PASSENGER ELEVATORS

Chadwick Gertrude M, bkpr S D Truck Co, r 1146, 12th.
Chadwick Ida Mrs, r 804, 3d.
Chadwick Ida W Mrs, waiter Carr & Goodwin, r 3617 Highland av,
Chadwick John J (Emma), barber, r 4742, 41st.
Chadwick Mary E Mrs, prop California Hotel, h 335 E.
Chadwick O L, vegetablemn U S Grant Hotel, r 2846 National av.
Chadwick Richd W (MEmma), police, 2120 Warrington, Chatsworth Pt Loma.
Chadwick Warren T (Anna M), mgr S D Truck Co, h 4322 Sierra Vista.
Chadwick Wm H, carrier P O, r Coronado.
Chadwick Wm J, h 4742, 41st.
Chaffee Wm N (Sara H), elect eng, h 364 Robinson av.
Chaffin Orrin L (L Frances), asst mgr U S Grant Hotel, h 1340, 4th.
Chalfant Leon B, rancher, r Mission Valley R D 2.
Chalfant Ralph W, rancher, r Mission Valley R D 2.
Challand Frank(Allie), h 4058 Kendall, Pacific Beach.
Challand Otis C ⚑, r 12 14, 4th.
Chalmers Fay, tchr, r 2957 Union.
Chalmers Isabel (wid Geo), r 332 Hoitt.
Chalmers Ula M, prin La Jolla Sch, r 2957 Union.
Chalmers Wm F (Monneth G), dep Co auditor, h 2957 Union.
Chamber of Commerce of La Jolla, see La Jolla Chamber of Commerce.
CHAMBER OF COMMERCE, see San Diego Chamber of Commerce.
Chamberlain A Golden West Hotel.
Chamberlain Chas W (Louise T), slsmn Geo H Becker, h 355, 2d.
Chamberlain Dorothy B, student, r 3762 Center.
Chamberlain Fred V S (Daisy B) ⚑, h 3762 Center.
Chamberlain Geo W, S D Union, r 1450, 4th.
Chamberlain H J, r 1226, 4th.
Chamberlain Lawrence S, branch mgr Savage Tire Corp, r Coronado.
Chamberlain Pearl E (wid H D), phone opr, r 3021 L.
CHAMBERLAIN WM A (Jennie E), (Young & Chamberlain), h 4835 Niagara av, Ocean Beach.
Chamberlain Wilson (Kate N), humane officer, h 5035 Pt Loma blvd, Ocean Beach.
Chamberlin Geo W, printer S D Union, r 4th cor Beach.
Chamberlin Katherine B (wid W H), h 1330, 4th.
Chamberlin Morton A, atty and notary 1027, 5th rm 4.
Chamberline E C, eng, r 220 West C.
CHAMBERS CLAUDE L (Blanche E), Attorney-At-Law suite 314 Owl Drug Co Bldg 1025, 4th. Tels Main 4117 Home 4528, h 1354 Edgemont. Tel Main 4212.
Chambers Ernest R (Sarah V), h 3722 Copeland av, E. S. D.
Chambers Fannie S (wid W H), h 1530, 9th.
Chambers Geo J (Emily N), 2nd hd gds 822, 6th, h 818 same.
Chambers J A ⚑, r Hotel Barstow.
Chambers Lewis L (Estella D), cond S D Elec Ry Co, h 1886 Kearney.
Chambers Minerva (wid John), h 2026 National av.
Chambers Mont (Lela) ⚑, r 2507, 4th.
Chambers Olive B M (wid Edwd), dep sheriff S D Co Court House.
Chambers R, Golden West Hotel.
Chambers Riley A (Carrie B), pipeftr S D Cons G & E Co, h 220 S Evans.
Chambers Sophia, drsmkr 4532 Terrace dr.
Chambers Wilfred E (Lenore) ⚑, h 563, 22d.
Chamblin John R, clk J S Sha, r 1224 Front.
Chamblin Sheridan (Iva M), fishermn, h 1224 Front.
Champ Ada F (wid Clark), h 1552, 6th.
Champ Gerald F, advmn S D Union, r 1552, 6th.

GOODYEAR CORD FABRIC TIRES
GOODYEAR AUTHORIZED Service Station
Reg. U. S. Pat Office
JAMES P. Laursen
AUTO Accessories
Vulcanizing
Retreading
11TH & MARKET
PHONE
MAIN 853

EMMA EGBERT WILLIAMS
Manager
HEBRON HOME
For Aged People
(Incorporated)
Undenominational. Established by Emma Egbert Williams. 23 years experience in caring for aged people.
1825 NEWTON AVE.
PHONES
HOME 3255
MAIN 3869
SAN DIEGO, CAL.

Plaza Prescription Pharmacy
F. L. AND M. G. BERNADAS
PHONES
MAIN . . 881
HOME . 2571
THIRD AND BROADWAY
BROADWAY AND SIXTH

NEARPASS' SEED STORE
THE LEADING SEED HOUSE IN SAN DIEGO—Established 1897
BOTH PHONES 522 SIXTH STREET Agents for CYPHERS Incubators

Champain Laura, waiter Cal Dairy Kitchen, r 1041, 6th.
Champieux Rose, r 1041, 6th.
Champin Ferdinand (Liberty Stores), h 102 W Grape.
Champion Edwd(Euphemia), sec Benbough Furn Co, h 3745, 1st.
Champion Emily (wid G W), r 108 W Robinson av.
Champion Fred (Eleanor F), r 2230, 1st.
Champion Geo jr Mrs, h 108 W Robinson av.
Champion John D, painter r rear 625, 18th.
Champion H B, slsmn, r 814 F.
Champion Stanley F (Sue), bkpr S D Cons Brewing Co, r 902, 19th.
Champion Sue Mrs, prop Alpha Apts, r 902, 19th.
Champlin Geo J (Clara J), h 1445 Granada av.
Champlin Henry J, cook, r 1227 C.
Champney Elliott G (Ida), carp, h 2919 National av.
Chan Jack, confr and cigars 301 Market.
Chan Wm (Minnie), h 525, 13th.
Chandler Cato O (wid Wm), h 7432 La Jolla blvd, La Jolla.
Chandler Chas J (Agnes E), meat pkr, h 355, 21st.
Chandler Chas T (Addie), pres University Ave Bank, h 3929, 4th.
Chandler Dorothy D, cashr, r 4466 Adams av.
Chandler Florence W, with The Marston Co, r 3623 Louisiana.
Chandler Floyd F (Benadah), emp Merritt Baking Co, h 4227 Georgia.
Chandler Gladys, r 3623 Louisiana.
Chandler Hardy (Millie), h 910, 10th.
Chandler Henry A ⚑, r 3929, 4th.
Chandler Homer B (Faye) ⚑, r 3929, 4th.
Chandler Howard P, r 3742 Arizona.
Chandler Ida Mrs, r 4205 Wilson av, E. S. D.
Chandler Jennie F, r 4122 Clark, E. S. D.
Chandler John H, clk, r 1572, 6th.
Chandler Jos C (Ida), plasterer, h 4205 Wilson av, E. S. D.
Chandler Jos H, lab, r 344 West E.
Chandler J A, lab Fenton-Parker Material Co, r Palm City.
Chandler Katherine M Mrs, h 2171 Logan av.
Chandler Kathleen N (wid E M), h 2045 Dale.
Chandler Linnie Mrs, h 4466 Adams av.
Chandler L A, carp S D Packing Co.
Chandler Mae, nurse, r 1468, 1st.
Chandler Margaret A (wid Lafayette), h 3545 Texas.
Chandler Mary (wid A L), r 2220 Market.
Chandler Marverene G, r 2045 Dale.
Chandler Maud Mrs, h 4140 Campus av.
Chandler Ora B, h 3522 Cabrillo, E. S. D.
Chandler Ruth B, nurse, r 3742 Arizona.
Chandler Weld C, h 4122 Clark, E. S. D.
Chandler W L, porter J W Rohs, r 1170, 10th.
Chandonia Clarence C (E Inez), watchmn Standard Oil Co, h 438 Sicard.
Chaney Albt (Etta M), h 822 Prospect, La Jolla.
Chanter Florence A, bkpr John Chanter Furn Co, r 2238 Woolman av.
Chanter Fredk C (Emily L), slsmn John Chanter Furn Co, h 1231, 25th.
Chanter John (Annie), (John Chanter Furniture Co), h 2238 Woolman.
CHANTER JOHN FURNITURE CO, (John Chanter), Furniture, Carpets, Draperies, etc., 67 Market se cor 6th.
Chanter L Alberta, r 2238 Woolman.
Chapel Chas A (May R), rest 1851 Abbott, r Santa Monica av cor Abbott, Ocean Beach.
Chapin Fredk E (Lucy S), music tchr, h 3912 Center.
Chapin Helen L, r 123 W Fir.
Chapin Joel B (Minnie E), h 2844 Franklin av.

ÆTNA
Life, Accident, Etc.
G.et
A.etna-ized
BY
GIST
INSURANCE
SERVICE
GILMAN A. GIST
202 Owl Bldg.
MAIN 188

Ross & George
Bookbinders
Blank Book Manufacturers
and Paper Rulers
860 Third

It's Our Business to Mind Your Business
MASTEN & KENDALL
919 SIXTH STREET
Place the Management of Your Property In Our Care

ELECTRIC FIXTURES AND SUPPLIES
HARTWELL ELECTRIC CO. DESIGNERS AND MANUFACTURERS 955 SIXTH ST.

J. L. STURZ

High Grade TAILOR for Ladies and Men

954 8TH ST. Just South of Broadway

SEE AD INSIDE BACK COVER

Chapin J V, h 1205, 12th.
Chapin Katherine P (wid L J), h 123 W Fir.
Chapin Mabel W Mrs, h 4400 Mission dr.
Chapin Sidney D (Sarah M), (Chapin & Driver), h 2025 Ft Stockton dr.
Chapin & Driver, (S D Chapin, E S Driver), sash and doors 7th nw cor L.
Chaplin Allen, r 1359, 18th.
Chaplin Chas, lab, r 423 West F.
Chaplin Hattie Mrs, h 1359, 18th.
Chapman Alfd H (Stella R), slsmn, h 907, 18th.
Chapman Chas R, dairymn Reed av 1 e of Ingraham, Pacifi Beach.
Chapman Chester C (Nellie), yardman Standard Oil Co, h 2256 Newton.
Chapman Cole exp 3074 Colton.
Chapman C Floyd (Anna M), mech eng, h 3206 Myrtle av.
Chapman Daisy, clk Maryland Hotel Cigar Store, r 214 West F.
Chapman Jas L, 7467 Girard, La Jolla.
Chapman Jesse M (Ethel G), musician, h 2017, 1st.
Chapman Margaret M (wid Wm), h 4044 Colonial av, E. S. D.
Chapman Marie DeBeau Mrs, writer, r 3905 Eagle.
Chapman Mary E (wid Jas), h 2426 I.
CHAPMAN R A (Marie DeBeau), Pres Cal State Land Co., Real Estate, Building, Loans and Insurance 413 Owl Drug Co Bldg 1025, 4th. h 3905 Eagle, Tel Main 2076, Hil 763.
Chapman Rudolph (Willemmier), porter Santa Fe Ry, h 1432 India.
Chapman Russell, clk C S Hardy.
Chapman Russell (Marie), h 2030 India.
Chapman R Norris, slsmn F L Brown, h 1358 Coast blvd, La Jolla.
Chapman Thos C, pressmn Frye & Smith, r 4044 Colonial av, E . S. D.
Chapman Walter L (Amy G), bkpr, h 2438 Market.
Chapman Wm E, r 1572, 6th.
Chappell Chas C (Anna R), dep Co treas Court House, h 3520 J.
Chappell Earl L (Blanche, printer S D Union and sec S D Typographical Union, h 2247 Woolman av.
Chappell Liffy (Grace), bakery 1037 University.
Chappell S Mrs, r 943, 4th.
Chappell Thos W, r 421 E.
Chapron Livingston H (Orrell, h 1729 Lincoln av.
Chapron Stanley J (Margaret A), h 3675 Vermont av.
Charion E, r 237 West F.
Charland Oscar, h 3837 Beta.
Charles Amelia S (wid E W), h 1714 W Arbor dr.
Charles Mabel R, music tchr, r 1714 W Arbor dr.
Charles Maude M, clk F W Woolworth & Co, r 3952, 32d.
Charles Saml E (Frances), h 1137, 14th.
Charles Shirley M, tchr City Sch, r 1714 W Arbor dr.
Charlton Barbara J, steno, r 734, 11th.
Charlton John G (Eugenia), clk P A Giraud & Co, h 734, 11th.
Charlton Myrtle E, steno H C Ryan, r 734, 11th.
Charlton Wm H (Lenore), fishermn, h 1446 Union.
Charnock Donald A, r 1148 A.
Charnock Geo A (Julia, h 1148 A.
Charnock Julia, r 1148 A.
Charoli Jos (Virginia), h 2060 Logan av.
Charpiot Saml A (Julia E), civ eng, h 1215 Robinson av.
Charroin Eugene L (Madeline), metal wkr Perry & Christenson, r 237 West F.
Charters John A, doormn Grant Theatre, r 1010 Ash.
Charters John H (Maude M), h 4142 Pauly av, E. S. D.
Charters Olive E, r 4142 Pauly av, E. S. D.

PROCESS PATENTED BY THE SAVAGE TIRE COMPANY SAN DIEGO, CALIF.
GRAFINITE TUBES
THE ONLY INNER TUBE GUARANTEED NOT TO STICK TO THE CASING

V. WANKOWSKI & CO., INC.
V. WANKOWSKI, PRESIDENT W. McCLELLAND, VICE PRES. & SECY.
Loans, Real Estate, Insurance, Surety Bonds. PHONES: Main 2029 Home 1315 341-342-343 Spreckels Theatre Bldg.

Chartrand Eugene A, messngr Pac Messenger Service, r 2036 Harrison.
Chartrand Mary A (wid F C), h 2036 Harrison av.
CHARTRES-MARTIN ERNEST P (Margaret K), Physician and Surgeon and City Health Officer 545 Spreckels Bldg 121 Broadway, h 2641 1st.
Charves Antonio, clk Frank Francis, r 1355 Columbia.
Charves Emanuel, lab Am Fisheries Co, r rear 1363 Columbia.
Charves Jos, lab Am Fisheries Co, r rear 1363 Columbia.
Chasco Jose (Josie), lab Balboa Park, h 946, 13th.
Chase Alfd Barbara M), photo 1552, 5th.
Chase Anna Mrs, r 3727 Grim av.
Chase Arthur E, r 4126 Highland av, E. S. D.
Chase Arthur G (Christine V), h 3738 Pacific av, E. S. D.
Chase Benj F (Duncane), slsmn Wm Bauman, h 33, 16th.
Chase Bernice, r 2465 Capitan av.
Chase Chas A (Josephine), h 1668, 9th.
Chase Della H (wid H A), tchr Lincoln Sch, h 312 Brookes av.
Chase Dorothy R, student, r 312 Brookes av.
Chase Edwin F (Margaret L), pub, h 3415 Albatross.
Chase Estelle D (wid N A Mc), r 1215 Lincoln av.
Chase Eulalie A, clk P O, h 4460 Arch.
Chase Evalyn E, r 1634 Front.
Chase Frank Mrs, supt Helping Hand Children's Home, h 2245 G.
Chase Frank M (Sarah A), plumber, h 314 Sampson.
Chase Geo I (May A), eng, h 3704 Arizona.
Chase Helen S M (wid A J), r 1018 Hendricks av.
Chase Herbt P (Lulu B), foremn Brunswig Drug Co, h 4673 Georgia.
Chase Jas A, h 1948 C.
Chase Jessie A, bkpr J Jessop & Sons, r 840 S 27th.
Chase John jr (Blanche I), ⚑ h 4605 Campus av.
Chase Josephine T, r 2943, 3d.
Chase Lionel A (Madeline), auto mech J A McCaddon, h 3949 Illinois.
Chase Mary A Mrs, h 1634 Front.
Chase Otis W (Agnes L), h 2026 National av.
Chase Paul E B (Alice M), h 7930 Ivanhoe av, La Jolla.
Chase Sarah A (wid C M), h 4620 North av.
Chase Thurston P (Emily), h 4460 Arch.
Chase Waldo H ⚑, r 312 Brookes av.
Chase Wm ⚑, r 1010, 8th.
Chase Wm C (Lilla D), shoe repr A W Adams, h 3721 Texas.
Chase Wm H ⚑, r 1634 Front.
Chase Wm O (Mina M), h 1019 So Evans.
Chastain Thos M B (Elizabeth S), carp, h 4620 Hawley blvd.
Chater Marie K, asst sec S D Humane Society, r Encanto.
CHATTERSON J M (Ida C), Attorney-at-Law 411 Owl Drug Bldg 1025, 4th. Tel Main 2611, h 3588, 1st. Tel Hillcrest 1849-J.
Chatterson Margaret, tchr, r 3588, 1st.
Chatterson M Cragg ⚑, r 3588, 1st.
Chatterson Willowdean, r 3588, 1st.
Chauvaud Louis (Eugenie), chef, h 4637 Narragansett av, Ocean Beach.
Chavez Andrea (wid John), h 3153 J.
Chavez Antonia Mrs, clk, r 1355 Columbia.
Chavez Ella Mrs, r 1206, 5th.
Chavez I, lab S D & Ariz Ry.
Chavez Jesus (Cruz), mech, h 4057 Albatross.
Chavez John, r 1060, 4th.
Chavez Jas (Inez), lab, r 1355 Columbia.
Chavez Manuel auto opr, r 1355 Columbia.
Chavez Mary E Mrs, h 1355 Columbia.
Chavez Nicolas (Rita), lab, h 722, 2d.

MUEHLEISEN TENT AND AWNING CO.
Manufacturers of
Tents Awnings and Covers
Flags, Sails and Camp Furniture
753-755 Fourth Street
Both Phones

Write Us for Mailing Lists
Any Trade or Profession Here or Anywhere
San Diego Directory Company

SERVICE BRANCH
936
SECOND STREET
NEAR BROADWAY
SAN DIEGO
SAVAGE TIRES
HAVE YOU SEEN THE SAVAGE SERVICE CREED?

STOLL'S MULTIGRAPH SHOP
AND ADVERTISING BUREAU
MAIN 16
LOUIS M. STOLL MANAGER
MULTIGRAPHING
220 TIMKEN BLDG.
ADDRESSING
TYPEWRITING
WE CAN FURNISH YOU A MAILING LIST OF ANY SIZE OR KIND

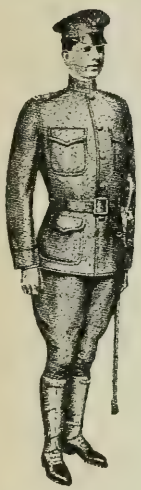

THERE is a real pleasure in owning a Uniform or Suit that FITS perfectly—where the shape has been worked into the garment by hand. That is the kind of garment we are prepared to give you at a most reasonable price.

Call and get acquainted with the

San Diego Tailoring Co.
243 West F St.

Chavez Peter (Frances), lab, h 2070 Newton av.
Chavier Frank H, fishermn, r 427 Rosecrans, La Playa Pt Loma.
Chavier Jack H (Mary), fishermn, h 427 Rosecrans, La Playa Pt Loma.
Cheatham Edith C (wid O D), tchr Lincoln Sch, h 739, 20th.
Cheatham Jas W (Ella), clk, r 1015 F.
Chebegia Danl, steward Slavonian Club, r 1262, 1st.
Checos Jas (Kipp & Checos, r 814 F.
Chee Kung Tong (Chinese Free Masons), 428, 3d.
Cheesman Theo (Eva L), marble ctr, h 3031 Works av.
Cheesewright Chas (Josephine), brklyr, h 3661 Arnold.
Cheesewright Fred C (Verena M), tchr, h 4032 Klauber, E. S. D.
Cheesewright Jessie, r 3661 Arnold.
Chejstovsky Chas (Josephine), tailor, r 2950 Imperial av.
Chejstovsky Elizabeth Mrs, trimmer S D Hat Factory, r 2645 Imperial.
Chejstovsky Frank, h 3545 Imperial av.
Chejstovsky Frank (Elizabeth), prop S D Hat Factory, h 2645 Imperial.
Chejstovsky John (Mary), r 3545 Imperial av.
Chejstovsky Josephine, r 2950 Imperial av.
Chellis Jas H (Germelle R), h ss Olive av nr Hugo av, E. S. D.
Chemberlin Wm F (Elizabeth P), watchmn Frevert-Bledsoe Furn Co, h 3247 I.
Cheney Chas B (Librada), stone ctr Simpson Pirnie Granite Co, h 1739 Julian av.
Cheney Chas G (Fay), r 1739 Julian.
Cheney Claire, r 4141 Arctic.
Cheney Edwd B (Margaret), slsmn Armour Co, h 3877 Klauber, E. S. D.
Cheney Eliza F (wid E W), h rear 3167 Newton av.
Cheney Eugene A (May), r 1739 Julian av.
Cheney Hattie E (wid Warren), h 4141 Arctic.
Cheney Jas R (Bessie), picture opr Casino Theatre, h 1010 Ash.
Cheney John (Sara B), author, h 2553 Albatross.
Cheney Margarette, r 3877 Klauber, E. S. D.
CHENEY TALKING MACHINES for sale by Thearle Music Co, 640-644 Broadway.
Chenoweth Hilma A, r 1240 Front.
Chenoweth Rilla B, r 656,5th.
Cheotekes Christ, confy 714, 4th r 614, 5th.
Cherington Wm S (Helen L) [illegible], (Cherington & Gardner), h 1651, 4th.
CHERINGTON & GARDNER (W S Cherington, R T Gardner), Opticians and Optometrists 967, 5th. Tel Main 907.
Cherokee Apts, S N Montgomery prop 3629 Front.
Cherry Howard M (Josephine C), dep County Tax Colr, h 4076, 4th.
Cherry John E (Jennie), carp, h 830, 16th.
Cherry Roma L, slswmn Sou Cal Music Co, r 4076, 4th.
Cherry Zella, tchr Brooklyn Sch, r 830, 16th.
Chesebro Frank P, porter J B Brown, r 843, 4th.
Chesley Eva J, r 4198 Jackdaw.
Chesley Jas A, h 4198 Jackdaw.
Chesnut Grace C, r 4169 Pauly av, E. S. D.
Chesnut Martin F (Margaret E), real est 964, 5th rm 505, h 4169 Pauly av, E. S. D.
Chess Albt B (Beatrice), electr H C Ayres, h 2820 Howard av.
Chessum Geo S (Effie I), war work sec YMCA, h 3562 Chamoune E. S. D.
Chetham Amanda (wid W D), r 2551 A.
Chetham H Florence, sec High School, r 2551 A.
Chewning Chas W (Bessie B), lab, h 3178 I.
Chewning W Z, watchmn Court House, r Encanto.
Chiappa Fred (Mary), fishermn, h rear 1712 India.

PARADISE VALLEY SANITARIUM
NATIONAL CITY, CAL.

POULTRY, BEES, GARDEN SUPPLIES LIVE and DRESSED POULTRY
643-649 G ST. COR. SEVENTH
STILES POULTRY SUPPLY CO.

Chiappe Onorato (Benedetta), fishermn, h 2054 Arctic.
Chiarola Jos (Virginia), h 1039 So 32d.
Chiba Harry R, fishermn, r 1118 Crosby.
Chick Martines (Cornelia B), h 1663, 6th.
Chiet Jose, inmate County Hospital.
Chiera Bernardo(Felicita), mason hlpr S D Cons G & E Co, r 39, 18th.
Child Abbie A (wid M T), r 3693 Fairmont av, E. S. D.
Childers Mary E (wid W S), housekpr, r 656, 22d.
Childers Wm, tmstr Pioneer Truck Co, r 832, 10th.
Children's Home, Mrs H G Blochman pres, Mrs G B Miles supt, 16th ne car Ash.
Childress Jos W (Hattie M), lab, h 3311 I.
ChildsAgnes E, r 3412, 28th.
Childs Dennis L (J Eastlake), auto mech S D Co Garage, h 4457 Mission.
Childs Ernest R (Mattie B), civ eng City Engineer, h 400, 19th.
Childs John K, musician, r 3412, 28th.
Childs Jos F (Frieda D), firemn S D Ariz Ry, h 3445 Cottonwood.
Childs Ralph M (Mary E), newsdlr 526 Bway, h 2612 A.
CHILDS T S (Carletta M), Dentist 1027, 5th Office Hours 9 A M to 5 P M. Tel Main 988 h 3412, 28th. Tel Hillcrest 3097. (See right top side lines and page 18.)
Chilgren John A (Linnea M), sub firemn Fire Dept Sta 2, h 3985 Alabama.
Chilson Danl G (Laura), Prop S D Radio School, h 1843 Bancroft.
Chilson Leroy (Amy), painter, h 1219, 17th.
Chilson Sarah (wid Oscar), r 1219, 17th.
Chilton Anna M, r 3330, 29th.
Chilton Benj F (Dora), r 4495 Campus av.
Chilton Ebon P, student, r 4495 Campus av.
Chilton Louise M, r 3330, 29th.
Chilton Nina H, r 3330, 29th.
Chilton Wm B (Eleanor B), eng High Sch, h 3330, 29th.
Chilton Wm E (Sophie E), h 3336, 29th.
Chilver Unice, tchr Logan Hts Sch, r 2171 Logan av.
Chimarest Vito (Anna), lab, h 405, 33d.
Chin Wong, janitor Merchants Hotel.
Chinese Free Masons (Chee Gung Tong), 428, 3d.
Chinese Masonic Building, 428, 3d.
Chinese Mission School, Mrs Margaret Fanton supt, 645, 1st.
Chinese Nationalist League, 216 J.
Chisholm Alex, r 141 F.
Chisholm John A (Margaret J), bldg contr 4420 Adams av.
Chisholm Piney R, clk, r 4420 Adams av.
Chitwood Floyd I, sta opr Standard Oil Co, h 3969, 1st.
Chitwood Hattie(wid Allen), r 3969, 1st.
Chitwood Jas R (Gertrude), mach Gastav Wolf, r 3027 National av.
Chitwood O Kenneth, supt F B Naylor, r 3969, 1st.
Choate Mabele L, clk Home Tel Co, r 3970, 4th.
Choate Oliver W (Irene P), cashr Russ Lmbr & Mill Co, h 1229 A.
CHOATE RUFUS (Flora May), V-Pres Union National Bank, h 753 C av Coronado.
Chollas Valley Salt Works, C I Wellington prop, S Chollas Valley nr 33d.
Chong Hop Kee (Chong Hop Kee Co), r 431, 3d.
Chong Hop Kee Co, Chong Hop Kee prop, whol produce, 431,3d and 377, 6th.
Chong Kee, prop Chong Kee Co, h 212 J.
Chong Kee Co, Chong Kee prop, gro 212 J.
Chong Lee, lndy 633, 3d.
Chong Quon, prop New China Cafe, r 227 B.
Chow Toy, cook, r 645, 1st.

GEORGE N.
PEPPER
Can Save You 25% on Your
Auto Insurance
General Insurance
Bonds
1027 First St.
MAIN 1633

Nearpass' Seed Store
The Leading Seed House in San Diego
Established 1897
Agents for
CYPHERS Incubators
522 SIXTH Street
Both Phones

KETTNER & SALMONS
The Insurance Men
SOUTHERN TITLE BLDG.
PACIFIC 244 HOME 1344
WRITE—Life Fire Burglary
Health Bonds Automobiles
Accident Liability Plate Glass
Workmen's Compensation

Greenwood Cemetery and Crematory
PHONES MAIN 477 HOME 5487
40TH AND IMPERIAL AVE.

WHY WORRY?

Drawing $50 per week

HERBERT N. NEALE
General Insurance
Accident and Health
Automobile
Burglary
Fire
Compensation
Liability
Plate Glass
Fidelity Bonds
Surety Bonds
GEN. AGT.
OCEAN ACCIDENT AND GUARANTEE CORP. LTD. of London
All Casualty Losses Adjusted by This Office
443 SPRECKELS BLDG.

WHY WORRY?

Drawing $50 per week

Chris George J, waiter Rudder's Cafe, Mason Hotel.
Chism Aaron M (Etta), h 825½, 3d.
Chrisman Frank, pharm Plaza Prescription Pharmacy, r 936 State.
Chrisman Leonard W H (Rena), h 1523 Grove.
Chrisman Lloyd D (Mary F), slsmn, h 1137 Sutter.
Christ Fred J (Marie J), apto opr, r 1035 E.
Christ Marie J Mrs, strcher Original French Lndy, r 1035 E.
Christensen see also Christiansen.
Christensen Alfd F (Joanna), dry gds 4147 University av, h 4029 Colonial av, E. S. D.
Christensen Chas Q (Bertha), with The Marston Co, r 3421 Granada.
Christensen Christen A (Lucinda), shoe repr 2836 Newton av.
Christensen Elsie, student, r 3421 Granada.
Christensen Geo A (Anna B), constr eng Camp Kearny, h 2159 Albatross.
Christensen Henry (Erma), motrmn S D Elec Ry Co, h 522, 13th.
Christensen Jens P (May E), carp, h 4054 Louisiana.
Christensen Louis, r 1572, 6th.
Christensen Lu Deen, supervisor drawing City Schools, r 525 Kalmia.
Christensen Martin T, h 1437, 4th.
Christensen Mary (wid Geo), h 4054 Louisiana.
Christensen Mary A (wid J P), h 306, 22d.
Christensen M Ellen, r 1536 Meade av.
Christensen Niels (Amelia), h Pacific Beach, R D 1, Bx 63.
Christianson Ellen Mrs, r 1276 Pennsylvania av.
Christianson John C (Harriette), slsmn, h 1276 Pennsylvania av.
Christianson Lars (Kersten), (Perry & Christianson), h 647, 12th.
Christianson Wm, lab, r 1276 Pennsylvania av.
Christian Anna B, tchr High Sch, r 4811 E Panorama dr.
Christian Jennie C, h 4045 Euclid av, E. S. D.
Christian Mary F, r 4045 Euclid av, E. S. D.
Christian Myrtle M (wid H T), h 4811 E Panorama dr.
Christian Science Camp Welfare Room, Mrs Alberta Hinson in charge 137 Bway.
CHRISTIAN SCIENCE LITERATURE DISTRIBUTION OFFICE, S W Sloane Rep, 603 Spreckels Bldg 121 Broadway.
CHRISTIAN SCIENCE MONITOR, S W Sloane Representative, 603 Spreckels Bldg 121 Broadway.
Christian Science Reading Rooms, Jessie M. Steinbach librarian, 641 Spreckels Bldg 121 Broadway.
Christian Scientist War Comforts Forwarding Committee, Mrs Esma Hust chairman 935, 1st.
Christian Washington T (Cora E), wire chief Pac T & T Co, h 1725 Fern.
Christiance Eileen, clk, r 3681 Indiana.
Christiance Glenn S, student, r 3681 Indiana.
Christiance Merle, student, r 3681 Indiana.
Christiance Wilbur H (Gertrude E), printer, h 3681 Indiana.
Christiansen see also Christensen.
Christiansen Alice (wid Harold), r 1896 Irving av.
Christianson Clara M Mrs, h 3360 Dale.
Christianson Glenn, cashr Illusion Theatre.
Christianson John, r 1069 State.
Christianson Nels, mach West Coast Gas Engine Co, r 540 G.
Christianson Ole (Della), lab, h 1069 State.
Christianson Sumarlide (Margaret), lab, h 3535 Grevilla av.
Christie Rose Mrs, h 414 Hawthorn.
Christman Exah M, r 4533 Florida.
Christman T F, r 804, 3d.
Christopher Albt B (Olive K), gardener, h 2928, 29th.
Christopher Clyde H, r 3227, 30th.

GEORGE F. OTTO FLORIST and NURSERYMAN
NURSERY, 35TH AND NATIONAL AVE. PHONE MAIN 7086
FLORAL DEPOT COR. SIXTH AND B
PHONE MAIN 759 HOME 1207

Christopher Gottlieb, lab, r 335, 6th.
Christopher Harry (Pearl), motrmn S D Elec Ry Co, h 1728 L.
Christopher Henry G (Elizabeth), moldr Stan Iron Wks, h 521, S 32d.
Christopher Hercules (Lucy), h 3451 Sierra av, E. S. D.
Christopher L J Co, W M Carlin mgr ice cream wks, 541 Front.
Christopher Wm H (Emma L), h 2980 Newton av.
Christopherson Gunvald, farmer, r 3766 Chamoune, E. S. D.
Christopherson Willard (Elfie), surgeon, h 876 Prospect, La Jolla.
Christy Andw (Emma F), h 4177 Conklin av, E. S. D.
Christy Claire (Virginia), r 7736 Fay, La Jolla.
Christy Fay (Edith G), lab, h 3861 Acacia.
Christy Laura E Mrs, boarding 841, 2d.
Chriswell Enarinda A (wid S D), r 4360 Cleveland av.
Chroney Angelo, rest 412 G, r 965, 5th.
Chubb Ida, student Cal Com Col, r Pacific Beach.
Chubb Otis T (Belle C), auto opr Allen's Dairy, r Pacific Beach.
Chubbuck Julia S, supt of nurses Agnew Sanitarium Training School for Nurses.
Chuck Geo C, student, r 2035 Bway.
Chuck Sarah E, r 2035 Bway.
Chuck Thos F (Mary), h 2035 Bway.
CHULA VISTA REVIEW THE, Kyle William Alexander editor and publisher, Chula Vista. (See adv Chula Vista section.)
Chung Lee, rest 420, 4th.
Chuml John A (Anna), h 1406 Crosby.
Church Chas D (Agnes L), foremn Co Farm, h Mission Valley R D 2 Bx 150.
Church Chas H, framer Harold A Taylor Co, r 1133, 6th.
Church Dewitt C (Bessie F), rancher, h 4565 Saratoga av, Ocean Beach.
Church Edwd A, r 1120 F.
Church Edwd H (Eliza), h 1120 F.
Church Edwd K, jeweler J Jessop & Sons, r Coronado.
Church Eliza, r 1120 F.
Church Eva T, r 525 Kalmia.
Church Frances B, trimmer Mabel Whitsitt, h 757, 12th.
Church Frank, presser, r 1120 F.
Church Geo B (Ada E), h 2742 Collier av.
Church Geo M, student, r 2742 Collier av.
Church Ida E (wid J H), h 3794 Cherokee av, E. S. D.
Church Ida G Mrs, slswmn Brooks Sewing Machine Co, r 1321 Ft Stockton dr.
Church John, r 1120 F.
Church JohnA, collr Brooks Sewing Mach Co, r 1321 Ft Stockton dr.
Church Mary E (wid Jacob), h 2975 Upas.
Church of Christ 3843 Herbert.
Church of God, Rev W A Warner pastor, 537, 13th and 2514 Monroe av.
Church of Jesus Christ of Latter Day Saints (Mormon), Stephen Bjarnson pres S D branch, 10th ne cor Pennsylvania av.
CHURCH OF OUR LADY OF ANGELS, Rev James A O'Callaghan rector, 24th sw cor G.
Church of Our Lady of the Sacred Heart, Rev Michl J Conneally rector, 4091 Copeland av, E. S. D.
Church of St John the Evangelist, Rev Thos King pastor, 4003 Normal.
Church of the Immaculate Conception, Rev Jos C Mesney pastor, es San Diego av bet Harney and Twiggs, N. S. D.
Church of the Master, Rev E K Earle pastor, E cor 4th new Moose Hall.
Church of the Nazarene, Rev C W Griffin pastor, 936, 14th.
Church of the New Jerusalem (Swedenborgian), Rev Howard C Dunham pastor, 4144 Campus av.

4% AND SAFETY
$1.00 OPENS AN ACCOUNT
SOUTHERN TRUST & COMMERCE BANK
U. S. GRANT HOTEL BUILDING

ORT IRON WORKS
PHONE MAIN 1920 11TH AND IMPERIAL AVE.

SAN DIEGO FARM & MORTGAGE COMPANY
617 "E" STREET
TIMKEN BLDG.
PHONES
Pacific 1841 Home 2245
FARM LANDS
SURETY BONDS
GENERAL INSURANCE
BUILDING LOANS

Machinery Supplies
BELTING
ELECTRIC MOTORS
GAS ENGINES
HOSE
IRRIGATION SUPPLIES
OILS & GREASES
PIPE and FITTINGS
PACKINGS
PULLEYS
PUMPS
WASTE
MACHINERY SUPPLY CO.
MAIN 99
340-348 Seventh

Church Virginia (wid J W), h 1532, 6th.
Church Virginia W (wid Wm), tchr High Sch, r 115 Walnut.
Church Wm D (Ida G), mgr Brooks Sewing Mach Co, h 1341 Ft Stockton dr.
Church W, r 757, 12th.
Churcher Mittie J (wid E A), Christian Science pract, 7745 Bishop la, La Jolla.
Churchill Elizabeth F (wid C C), C S pract, 3870 Richmond.
Churchill Harry Van Osdall, r 1270, 4th.
CHURCHILL HOTEL, Orrin L Churchill owner, George L Mayne mgr 827 C. (See left bottom lines and page 23.)
Churchill H V, r 636 C.
Churchill Isabelle Mrs, r 2170, 4th.
Churchill Jas F (Virginia), phys 861, 6th rm 700, h 3367 Albatross.
Churchill Jas P (Nellie B), h 3723, 3d.
Churchill Martin O, eng clnr S D & Ariz Ry, r 2422 N.
Churchill Nellie C, clk City Board of Health, r 3723, 3d.
CHURCHILL ORRIN L, prop Hotel Churchill, r 827 C.
Churchill Otto V (Grace A), eng S D & Ariz Ry, h 2422 N.
Churchill Owen H (Alberta), r 7839 Prospect pl, La Jolla.
Churchill Thos, electr, h 4143 University av, E. S. D.
Churchman Geo W (Mary M), police, h 1048 Johnson av.
Churchman Henry W (Floy H), police, h 3763, 10th.
Churchward Grace G, r 2244 Front.
Churchward Myra, h 2244 Front.
Churich Horace J (May), lab Savage Tire Co, h 2926 Boston av.
Churley Arthur W (Elizabeth), phy dir Y M C A, h 1751 Front.
Cicourel Marco B (Lily), broker, h 2139, 1st.
Cimarusti V, lab S D Cons G & E Co, r 405, 33d.
Cinnamon Thos G (Minnie), h 2715 Boston av.
Cirkelman Barl (Ida), shoe rpr, r 1820 Newton av.
Cissel Chas M (Bessie), r 1743, 2d.
Cissel Inez I, pkr Neptune Sea Food Co, r 1743, 2d.
Cissell Emmett L (Maude), h 4765 Muir av, Ocean Beach.
Cissell Wm L (May), h 4741 Muir av, Ocean Beach.
Citerley Wm A (Hazel M), warehsmn Benbough Furn Co, h 4169 Front.
Citerley M Mrs, clk Holzwassers, r 4229, 1st.
CITIZENS INSURANCE CO OF MISSOURI, Nelson L Coleman Agent 410 B (See left bottom lines.)
CITIZENS SAVINGS BANK OF SAN DIEGO, I I Irwin Pres, C B Whittelsey Cashier, John Zweck Asst Cashier, G E Jaeger Asst Cashier, 6th se cor E
CITRUS SOAP CO, R P Franck Pres, J B Fulton V-Pres, R H Franck Sec-Treas, 920 K. Tel Main 2702.
CITY ATTORNEY, T B Cosgrove City Hall 3d fl.
CITY AUDITOR AND ASSESSOR, H L Moody G ne cor 3d.
CITY BOARD OF EDUCATION, S W Belding sec, 604 Southern Title Bldg, warehouse 24 S 22d.
CITY BOARD OF LIBRARY COMMISSIONERS, Eugene F Smith, Alice Klauber, Chas A A McGee, City Library.
CITY BOILER INSPECTOR, A M Skinner, City Hall.
CITY BUILDING INSPECTOR, J E Fifield, City Hall.
CITY CARPET CLEANING CO, S W Bullock prop and mgr, 542, 12th Tels Main 373 Home 3431. (See right bottom lines and classified carpet cleaners.)
CITY CLERK, Allen H Wright, City Hall, 4th floor.
CITY DIRECTORY LIBRARIES at Merchants Assn 608 Timken Bldg 861 6th and Chamber of Commerce Bway nw cor 2d.
CITY ELECTRICAL INSPECTOR, Albt E Johnstone, City Hall.
CITY ENGINEER, Geo Cromwell, City Hall 4th floor.

Pfahler Buelow & Fisher
=
Commercial Linotype Compositors
=
860 3RD

More Value for Less Money
Whiting-Mead Commercial Co. OF SAN DIEGO
Home Phone 3499
Sunset, Main 709
Plumbing Material, Paints, Pipe, Hardware, Roofing Paper
Wall Board, Sash and Doors
OFFICE AND WAREHOUSE, FIRST N. E. COR. G

SOUTHERN ELECTRICAL CO.
"The One Bright Spot"
Contracting, Fixtures, Supplies and Equipment
THIRD AND E STREETS

CITY (PUEBLO) FARM, Frank Sessions caretaker, 3 miles ne La Jolla on county road.
City Fire Alarm and Police Telegraph see Fire Alarm and Police Telegraph
CITY FIRE DEPARTMENT, headquarters 10th se cor B, Central Station 2d and E, for Fire Stations see Miscellaneous Information front part of book.
CITY FOOD INSPECTOR, Geo C Smith.
CITY HALL, 5th southwest corner G.
CITY HARBOR MASTER, W A Mugler, Municipal pier foot of W Bway.
CITY HEALTH DEPARTMENT, City Hall, 2d floor.
CITY HOUSING AND PLUMBING INSPECTOR, Walter Bellon, City Hall, 2d floor.
CITY INCINERATOR, waterfront foot of 9th.
CITY INFANT WELFARE DEPARTMENT, Mary E Taylor nurse, 2d floor City Hall.
CITY ISOLATION HOSPITAL, Helen A Lea supt, North San Diego.
CITY JAIL, 728, 2d.
CITY JUSTICE COURT, Geo Puterbaugh judge, 732, 2d.
CITY LUMBER & WRECKING CO, Lumber, Sash and Doors and All Building Material, Foot of 22d on Bay Front, Tel Main 3402 Home 3604
CITY MAYOR, Louis J Wilde, Office City Hall, 3d floor.
CITY MEAT AND DAIRY INSPECTOR, Dr J B Woodside, City Hall, 2d floor.
CITY OPERATING DEPARTMENT, F M Lockwood mgr, City Hall, 1st floor, shops and barns 2000 B.
City Ornamental Iron Works, R G Bloess prop, 2653 N.
City Park now Balboa Park, north from A to Upas bet 6th and 28th.
CITY PLAYGROUNDS COMMISSION, 2d floor City Hall.
CITY POLICE DEPARTMENT, headquarters 732, 2d.
CITY POUND, J H Mutters Poundmaster Hancock cor Hortensia, North San Diego.
CITY PRINTING CO, Jas McCormick Mgr, 722 Market, Phones Main 1693, Home 4714.
CITY PURCHASING DEPARTMENT, E D Williams Purchasing Agt, City Hall 1st floor, Store Room 2000 B.
CITY SANITARY INSPECTOR, C F Naylor, City Hall, 2d floor.
CITY SEWER INSPECTOR, Wm B Harper, City Hall, 1st floor.
City Shops Stables and Storerooms, B nw cor 20th.
CITY STREET DEPARTMENT, City Hall ground floor.
City Ticket Office (Spreckels Companies) San Diego Electric Railway Co, Point Loma Railroad Co, S D & Coronado Ferry Co, 213 Bway.
City Towel Supply, Nelson Snyder mgr, 1130 Columbia.
CITY TREASURER AND TAX COLLECTOR, Don M Stewart, G ne cor 3d.
CITY TREE WARDEN, F S Sessions Supt City Farm, 3 Miles ne of La Jolla on County Road.
CITY WATER DEPARTMENT, City Hall, ground floor.
CITY WHARF, foot of W Broadway.
CIVIL SERVICE COMMISSION, J H O'Brien Sec, City Hall, 2d floor.
Claflin Elton A, r 4674 Park blvd.
Claibourn L C, eng Standard Canning Co, r 124 West F.
Clake Geo, milker Allen's Dairy, r Mission Valley R D 2, Bx 155.
Clalish Mel, r 1319, 5th.
Clamp Emma (wid Jas), h 260 S 40th.
Clancey Albt J (Mae E), h 1228, 27th.
Clancy Lizzie, r 3824 Cherokee av, E. S. D.
Clancy Wm J, r 1446 Union.
Clancy Wm J, h 3824 Cherokee av, E. S. D.
Clancy Wm J (Margaret), carrier P O, h 1644, 4th.
Clapsaddle Adelia, nurse, r 1018 Hendricks av.

IRWIN & CO.
HAY, GRAIN
FLOUR,
MILL FEEDS,
POULTRY
FEEDS,
GRAIN BAGS,
WOOL BAGS,
SACK
TWINE,
COAL
Main office
FOURTH AND K
PHONES:
MAIN 440
HOME 1440

American National Red Cross
San Diego Chapter
Headquarters
809 Sixth
Maryland Hotel Bldg.
Phone Main 1992

CITY CARPET CLEANING CO.
MAIN 373 542 TWELFTH HOME 3431

SAFES
SAFE CABINETS, STEEL FILES, BANK AND OFFICE EQUIPMENT, VAULTS, CALCULATING MACHINES, DESKS
SEE OUR SECOND-HAND DEPT. FOR BARGAINS
FIELD-AUSTIN SAFE COMPANY
941 BROADWAY MAIN 764

CONNORS WELDING WORKS
Oxy-Acetylene Welding Brazing and Cutting
1024 UNION
Phone Main 1467

CHAS. R. McCormick
Lumber Co.
Wholesale and Retail Dealers
Office, Yards Planing Mill and Wharves
Foot of 24th
On Bay
BOTH PHONES

Clara Gabriel (Mary), Benson Lmbr Co, h 1944 Irving av.
Clardy Conner C (Florence), dept supt S D Elec Ry Co, h 4088, 4th.
Clare Minnie B, r 4004 Daley av, E. S. D.
Clare Montrose W (Paula), phys, 4004 Daley av, E. S. D.
Clare Stella, waiter, r 103 West F.
Clare Wm, r 636 C.
Claret Arthur R (Sadie E), gro 1740 C, h 1011, 15th.
Clarion Clothing Co, Jack Wineburgh prop, 902, 4th.
Clark Albt S (Mamie A), carp, h 4485 Menlo, E. S. D.
Clark Alfd, inmate County Hospital.
Clark Alice Mrs, artist, r 950, 9th.
Clark Alice E (wid R B), h 1214 C.
Clark Allen E (Elia R), slsmn Ford Barnes Co, h 3568 Front.
Clark Amelia C (wid Alpheus Z), R D 2, Bx 101.
Clark Anna Mrs, r 3090 Hawthorn.
Clark Anna W Mrs, tchr boys dept San Diego Army and Navy Academy, r 1290 Jewel, Pacific Beach.
Clark Arabella W (wid T H), h 3714 Reed av, E. S. D.
Clark Bess A, slswmn Ballard & Brockett, r 1820, 1st.
Clark Byron S (Anna C), clk P O, h 1845 Kearney av.
Clark Carl E (Bessie) ▭, capt, h 1469, 9th.
Clark Caroline W, student, r 1148, 15th.
Clark Chas, hlpr U S Grant Hotel, r 3677 Copeland av, E. S. D.
Clark Chas ▭, r 1215 University av.
Clark Chas C, brakemn, h 755, 7th.
Clark Chas E (Margaret), mach, h 4406 Park blvd.
Clark Chas F, cond S D & Ariz Ry.
Clark Chas F (Katie E) ▭, h 3947 Albatross.
Clark Chas N (Frances B), h 201 Nutmeg.
Clark Chas Q (Elizabeth F), gardener High Sch, h 2942 Works av.
Clark Chas W, baker, r 3677 Copeland av, E. S. D.
Clark Clarence E ▭, r 2805 El Cajon av.
Clark Clyde C, h 830 G.
Clark Clyde W, h 4286 Colonial av, E. S. D.
Clark Daisy S Mrs, artist 1630, 2d.
Clark Dexter, carp, r 332 F.
CLARK ED S (Elizabeth C), Real Estate 911 Bway, r Lemon Grove.
Clark Edison M ▭ (Lois), r 945 Columbia.
Clark Edwd R (Cordelia R), r 808, 30th.
Clark Edwin (Matilda L), carp, h 3915 Iowa.
Clark Edwin A (Martha A), h 2932 India.
Clark Eliza Mrs, r Mission Valley, R D 2, Bx 132-B.
Clark Ellen, r 2420 F.
Clark Elmer R, auto opr Fire Dept Sta, r 742, 26th.
Clark Erastus H (Arlie L S), r 2960 Imperial av.
Clark Ernest C ▭, h 1236 Union.
Clark Ethel, supervisor Domestic Science City Schools, h 2172 Front.
Clark Eugene C, r 1053, 2d.
Clark Eugenia E, r 2309, 5th.
Clark Eva M Mrs, r 1838, 32d.
Clark E Spencer (Sena R), carp, 2222 Logan av.
Clark Frances A (wid N G), r 3912 Alameda pl.
Clark Frances F (wid Frank), h 337 F.
Clark Frank B (Nellie) ▭, h 3523 Pauly av, E. S. D.
Clark Frank H, eng City Operating Dept, h 3018 Columbia.
Clark Frank H, pressmn Frye & Smith, r 3915 Iowa.
Clark Genevieve B Mrs, r 1837, 3d.
Clark Geo, r 1334, 1st.
Clark G Fredk (Della), bkpr Motor Hdw & Equip Co, h 4148 Georgia.

INGLE MANUFACTURING CO.
KITCHEN OUTFITTERS
725 FIFTH, THRU TO 726 SIXTH ST. SAN DIEGO, CAL. FACTORY, 623-633 G STREET

W. F. LUDINGTON CO. GENERAL INSURANCE AND SURETY BONDS
234-235 SPRECKELS BLDG. MARINE INSURANCE

Clark Halsey W (Anna W), h 1290 Jewel, Pacific Beach.
Clark Harland A (Eliza), eng City Operating Dept, r Mission Valley R D 2 box 132 B.
Clark Harold D (Sarah J), mgr Bagnall's Pharmacy, h 2128 Madison av.
Clark Harry (Caroline A), bkpr Frye & Smith, h 1148, 15th.
Clark Hazel D, with The Marston Co, r 2648 K.
Clark Helen, r 2420 F.
Clark Helen, r 7805 Eads, La Jolla.
Clark Helen L Mrs, h 2159 State.
Clark Helen E (wid S N), r 420 Ash.
Clark Helen R, registrar Associated Charities of S D County, r 3090 Hawthorn.
Clark Horace M [illegible], Marine Reserve Barracks Exp Grounds.
Clark Irene Mrs, nurse, h 3534, 1st.
Clark Jas C, h 1629 Kearney av.
Clark Jas S (Fannie P), h 7805 Eads, La Jolla.
Clark John G (Alice A), real est 520 E rm 204, r 950, 9th.
Clark John J (Josephine D), h 1350, 10th.
Clark John R (Barbara), eng Original French Lndy, h 742, 26th.
Clark John R (Eva M), r 1830, 32d.
Clark Jos, r 639 E.
Clark Josephine, tchr Franklin Sch, r 2142, 5th.
Clark Julia Mrs, nurse 3531, 6th.
Clark J Harold, photo, r 1630, 2d.
Clark Lena R, wkr Munger Lndy, r 2222 Logan av.
Clark Leona Mrs, r 745, 8th.
Clark Lewis (Etta), carp, h 2805 El Cajon blvd.
Clark Lincoln (Annie P), ins 761, 6th rm 30, h 324 A.
Clark Lizzie A Mrs, h 1633, 8th.
Clark Lois L Mrs, cashr Monarch Drug Co, r 945 Columbia.
Clark Louie L, r 1734 University av.
Clark Louis, hlpr Otis Elevator Co.
Clark Lucy C Mrs, r 325 B.
Clark Margaret, r 4114 Georgia.
Clark Maria C Mrs, h 1133, 27th.
Clark Mary, student, r 1148, 15th.
Clark Mary A (wid A S), r 4033 Iowa.
Clark Mary E, r 420 B.
Clark Mary E (wid John), h 1540, 7th.
Clark Mary E, student, r 1542 7th.
Clark Mary E (wid J J), h 2648 K.
Clark Mary E (wid M C), h 3677 Copeland av, E. S. D.
Clark Mary J (wid G W), r 3477 Mission dr.
Clark Marvin J, famer, r 3677 Copeland av, E. S. D.
Clark Mary L (wid F E), clk, h 2454 Jefferson, N. S. D.
Clark Mary L (wid E D), h 2477 Market.
Clark Mary Louise, mgr cafe Hotel Sanford, r 1309, 2d.
Clark Maureen, clk E Marie Middleton, r 1333 Union.
Clark Minerva H, server Lenox Cafeteria, r 3677 Copeland av, E. S. D.
Clark Minnie A (wid A D), h 2144, 1st.
Clark Minnie A (wid G A), h 5019 Santa Monica, Ocean Beach.
Clark Minnie D Mrs, r 4290 Sierra Vista.
Clark Noble D, asst cashr Santa Fe Ry freight dept, r 1734 University av.
Clark Ora M (Christine B), lab, h 3066 Webster av.
Clark Paul S (Elizabeth R), reprmn Pac T & T Co, h 2851 Boston av.
Clark Rebecca S (wid W S), h 1734 University av.
Clark Robt E Mrs, r 4406 Park blvd.
Clark Rogers V B (Henrietta), h 4217, 4th.
Clark Rollie O (Gladys S), driver Sanitary Ice Cream Co, h 1494 G.

YOUNG AND CHAMBERLAIN
Magneto Battery AND Tire Experts
VULCANIZING
1310 Fifth St.
426 A St.
PHONE—MAIN 2264

Office Buildings
With their tenants see Pages 12-14

WURSTER CONSTRUCTION COMPANY 655-6 SPRECKELS BLDG.
CONTRACTORS AND ENGINEERS
Los Angeles Office, Rooms 247-259 Wholesale Terminal Office Bldg.
PHONES, MAIN 450 F2401
PHONE MAIN 2304
F. H. WURSTER, MGR.

Economy Waste Paper Co.
E. W. ANDERSON, Mgr.
Main 1558 716 MARKET
Buys Waste Paper, Old Newspapers and Magazines at Highest Market Price

SUNSET ENGRAVING COMPANY
Commercial Artists and Engravers
9th Floor Timken Bldg.
MAIN 1517

The Luggage Shop
Where Highest Quality and Lowest Prices Meet.
Trunks Bags Suit Cases Etc.
Phone Main 1340
1207 FIFTH ST.
San Diego

Clark Saml R (Minnie), (Clark & Wenz), h 4086 Hillcrest dr.
Clark Smith D, aviator, r 2851 Boston av.
Clark Sophronia M (wid R C) h 312 Cedar.
Clark Vernon G, surgeon, h 3912 Alameda pl.
Clark Vinnie B, tchr State Normal Sch, r New Palace Hotel.
Clark Wallace T, r 2454 Jefferson, N. S. D.
Clark Walter B, r 4477 Park blvd.
Clark Wilbur E (Josie A), carp, h 2966 Boston av.
Clark Wm, bkpr, r 1235, 1st.
Clark Wm B (Emma L), slsmn Russ Lmbr & Mill Co, r 3373 Orange av.
Clark William F (Marian), r 2748 Main.
Clark Wm M (Margaret F), auto opr City Operating Dept, h 4114 Georgia.
Clark William N (Vera C), dentist Painless Parker, h 2022 Abbott, Ocean Beach.
Clark Winfield S (Rebecca), h 1734 University av.
Clark W, r 1243 Front.
Clark & Wenz (S R Clark, H R Wenz) meats 732 Bway and 807, 5th.
Clarke Annette B (wid R P), h 3870 University av, E. S. D.
Clarke Arthur E, auditor, r 1344, 7th.
Clarke Arthur G (Mabel L), clk Ry M S, h 3150 Ivy.
Clarke Chas A, Capt U S A retired, h 4647 Coast blvd, La Jolla.
Clarke Chas R, r 4761 Niagara av, Ocean Beach.
Clarke E E, r 2309, 5th.
Clarke Edith (wid Edwd), r 4328 Alabama.
Clarke Frances D (wid W A), h 1459 B.
Clarke Frances G, r 3870 University av, E. S. D.
Clarke Frank H (Annette), eng, r 3018 Columbia.
Clarke Fred A (Winifred B), auto painter, h 3057 Valle av.
Clarke Fred J (Ina M), mgr Southern Cal Stage Co, h 4245 Cleveland.
Clarke Geo E, r 4761 Niagara av, Ocean Beach.
Clarke Geo E, r 3057 Valle av.
Clarke Harry A (Fannie W), mining, h 1438 Van Buren av.
Clarke Horace B (Margaret E), clk, h 1671 Sutter.
Clarke Jessie B, h 1558, 1st.
Clarke John (Minnie H), mach, h 4761 Niagara av, Ocean Beach.
Clarke J Walter, r 4761 Niagara av, Ocean Beach.
Clarke Kenneth, r 3057 Valle av.
Clarke Laura M (wid Arthur), h 630 Pennsylvania av.
Clarke Lea M Mrs, h 752, 11th.
Clarke Lloyd B, r 4761 Niagara av, Ocean Beach.
Clarke Machinery, Engineers, Machinists 650, 2d.
Clarke Mary J, ironer Original French Lndy, r 1333 Union.
Clarke Mary M (wid H L), r 4065 Normal.
Clarke Mattie F (wid C H), r 2152 Julian av.
Clarke M Belle, music tchr, 1628, 7th.
Clarke Nettie B Mrs, h 2152 Julian av.
Clarke Priscilla A, r 630 Pennsylvania.
CLARKE RALPH L, Gen Supt San Diego Cons Gas & Elec Co, r 1459 B.
Clarke Theodosa, tchr, r 4065 Normal.
Clarke Wm A, h 1212 Bway.
Clarke Wm P (Nettie L), clk, h 927, 12th.
Clarkin Earl, sub firemn Fire Dept Sta, r 1212 Johnson av.
Clarkin Marie, r 1212 Johnson av.
Clarkin Michael J, carp, h 1212 Johnson av.
Clarkson Alonzo C (Susie M), foremn, h 3205 L.
Clarkson Elvia (wid Geo), r 2060 Adams av.
Clarkson Harry W (Myrtle I), dep Co Assessor, r Pala, Cal.
Clarkson Myrtle I Mrs, optician Brown Optical Co, r Pala, Cal.

CRANDALL'S PARASOL AND KEY FACTORY
1342 5th
Parasols Repaired, Covered and Made to Order
Expert Grinding of Surgeons Instruments & Tailor Shears
Main 1786 — Home 1686
Locksmiths
Trunks Opened

F. W. BRADLEY CO.
FAMILY TRADE A SPECIALTY
TELS: HOME 1157; MAIN 157
WHOLESALE AND RETAIL
Prompt Free Delivery
1058 FOURTH STREET

Clarkson Milton S (Ova), lab City Operating Dept, h 3115 Webster av.
Clarkson Ralph A, driver S J Wines Coffee Co, r 3205 L.
Clarkson Robt L, foremn, r 3205 L.
Clarkson Wardie R (Eleanor E), motrmn S D Elec Ry Co, h 2939 Webster av.
Clary Georgia E, nurse, (wid J B), h 3946 Normal.
Clary Jay E (Nina L), barber Richards & Clary, h 820, 24th.
Clary John W (Jennie), (Richads & Clary), h 1015 Douglass.
Clary Jos B (Amy), [redacted] h 440, 18th.
Clasen Fredk J (Erma A), ins, h 137 Fir.
Clasmeyer Ada F Mrs, bkpr Mehlin Photo Studio, h 2214 Bway.
Classpill Ada R (wid Jas), h 2636 B.
Claspell Irwin J (Anna W), slsmn Geo H Becker, h 2586 A.
Claud John W, police, r 746, 3d.
Clauder Dalton [redacted], r 4071, 3d.
Clauder Geo (Pearl M), (Lacko & Clauder), h 831, 9th.
Claus Edna C, nurse Agnew Sanitarium.
Claus Ernest K (Sophia M), h 1028 G.
Clausager Soren O J, mgr U S Grant Hotel Turkish Baths, r 2431 Union.
Clausen Anton S, Sergt in Charge U S M C Recruiting Sta, r 1450, 4th.
Clausen Della Mrs, fur rms 946, 12th.
Clausen Henry M (Della), h 946, 12th.
Clausen Herman, h 4728 Cape May av, Ocean Beach.
Clausen Martin, h 1872 Kearney.
Clausen Sophie E (wid C J), prop Granada Apts, h 2065 Union.
Claussen Frank H (Mary R), h 3544 Texas.
Clavell Thos (Hazel), clk Monarch Drug Co, r 934 C.
Claverie Pierre H (Anna), clo clnr, h 3016 Colton av.
Clavert Anna (wid Jos), fur rms 740 G.
Clavert Claud, student, r 740 G.
Clawson Harriet, waiter Moore's Restaurant.
Clawson Martin L (Minnie M), foremn Lyman-Mills Onyx & Marble Co, h 290 N 35th.
Clawson Wm B (Angeline C), printer 229 C, h 1667 Union.
Claxton Daisy E Mrs, slswmn, r 1015, 17th.
Claxton Isaac C (Ella J), r 2141 Logan av.
Claxton Leota, r 856, 21st.
Clay L David (Olla H), phys, h 4721 Edgeware rd.
Clay Mary A, h 4132 Monroe av, R D 4, Bx 152-E.
Clayburg Abraham L (May M), auto opr Pickwick Stages, h 3820, 32d.
Clayburne Alice M, r 320 Fir.
Claydon Ada G (wid R G), drugs 1439 Univ av, h 4204 Campus av.
Claydon Cecyl M, student, r 4204 Campus av.
Claydon Harold E, clk Ada G Claydon, r 4204 Campus av.
Claydon Lynold N [redacted], r 4204 Campus av.
Clayton Albt (Vera V), clk, h 2340 Newton av.
Clayton Chas, brakemn S D & Ariz Ry, r 1366, 2d.
Clayton Emily W, r 545 Laurel.
Clayton Frank V (Henrietta), dental lab 432 C rm 8, h 4315 Hawk.
Clayton Lulu M, fur rms 413 Bway.
CLAYTON WM (Augusta), V-pres and Managing Director Spreckels Cos 209 Union Bldg, h 545 Laurel.
Clayton Wm Y (Margaret A), warehsmn J S Schirm Coml Co, h 757, 12th.
Claytor Purl S (Addie), h 4353 Monte Vista av.
CLEANITORIUM THE, C E Rinehart Sec and Mgr, San Diego's Best Cleaners and Pressers, se cor 16th and Market, Tels Main 899 and 2112, Home 2614.
Cleary Edwd (May I), r 1135, 3d.
Cleary Pat, r 442 G.

Barney & Barney
Insurance
Bonds, Loans
Liability
Compensation
PACIFIC MUTUAL LIFE INS CO
Scripps Bldg.
Rooms 207-209

ALLEN'S MILK
Producers and Distributors of
PURE MILK
FAMILY TRADE OUR SPECIALTY.
ALLEN'S DAIRY
RURAL No. 2
ALLEN'S CREAM

LIBERTY BUS LINE
CAMP KEARNY AND RETURN
DEPOT, 301 PLAZA SQUARE
WAITING ROOM
CHECK STAND
PHONE MAIN 1290

John Burnham & Company
212-214 TIMKEN BUILDING
REAL ESTATE LOANS AND INSURANCE

For All City County and State Information, Schools, Churches, Fraternal, Club, Trade and Labor Organizations see Miscellaneous Front part of Book

Cleator Chester R (Frances K), slsmn Robt Cleator, h 3536, 6th.
Cleator Cora, r 1415, 28th.
Cleator Gladys E, tchr Jefferson Sch, r 1415, 28th.
Cleator Robt (Virginia), prop Cleator's Shoe Store, h 1415, 28th.
CLEATOR'S SHOE STORE, Robert Cleator prop, 916, 5th Tel Main 804.
Cleaveland See also Cleveland.
Cleaveland Beth McL, r 1778 W Lewis.
Cleaveland Elizabeth McL (wid E E), h 1778 W Lewis.
Cleaveland Jas S (Lydia A, h 2946 Boston av.
Cleaveland Kathleen, student, r 1778 W Lewis.
Cleaver Arthur W (Kathryn M), prop Pt Loma Lndy, h 1160 Rosecrans, Pt Loma.
Clegg Jos (Mary J), h 4148 Fairmount av.
Cleghorn Austin, inmate County Hospital.
Cleghorn Saml, cook, r 855, 2d.
Cleigh Jos, inmate St Joseph's Hospital.
Clemens Saml, inmate County Hospital.
Clemens Theo G (Amelia), auto opr, h 4009, 1st.
Clement Jessie M, lndrs Sanitary Lndy Co, r 629, 6th.
Clement May A, wkr Munger Lndy, r 3002 Logan.
Clements Chas B (Pearl H), lab, h 229, 29th.
Clements Chas L (Laura M), switchmn Santa Fe Ry, h 2036 Julien.
Clements John B, clk Standard Oil Co, r 3002 Logan av.
Clements Max, meat ctr, h 1401 J.
Clements Paul, elev opr U S Grant Hotel, r 1041, 6th.
Clements Pearl, maid King George Hotel.
Clements Stiles O (Ida M), r 520 E rm 502.
Clemmons Chas P, r 1356, 6th.
Clemmons Floy L, student, r 1356, 6th.
Clendenning Chas W (Bertha L), carp, 4177 Park blvd.
Clendenon Alda L, cashr J W Leavitt & Co, r 3150 Main.
Clendenon Benj, h 3150 Main.
Clendenon Myrtle, tchr Lincoln Sch, r 3150 Main.
Clendenon Nellie, r 3150 Main.
Cleofil Robt, r 4155 Pacific av, E. S. D., R D 1, Bx 94-B.
Clermont House, Mrs Mae Morris prop, fur rms 501, 7th.
Cleveland See also Cleaveland.
Cleveland Danl C, atty, h 1718 Logan av.
Cleveland Geo W (Lane & Co), r 1028, 10th.
Cleveland Minnie M Mrs, h 3145 Herman av.
Cleveland Sarah A, caretkr Zlac Boat House, h 1220 Market.
Cleveland Susan (wid Alex), r 338 Douglass.
Cleveland Wm E (Ada B), janitor U S Natl Bank, r 1625 Kurtz.
Cleven Nels A N (Hilma A), tchr High Sch, h 2676 I.
Cleverdon Ernest (Gertrude E), phys 520 E rm 809, h 3115, 4th.
Cleverdon Gertrude E Mrs, pres The Wednesday Club, r 3115, 4th.
CLEWELL CHIROPRACTIC COLLEGE, Nelson C Oakley, D C Pres, 229-234 Granger Bldg 964, 5th.
Click Grover A (Florence I), cond S D Elec Ry, h 3975 Florida.
Click Martha (wid Malicia), r 3975 Florida.
Click Myrtle, r 3975 Florida.
Clickner Louis M (Elsie B), h 3825, 30th.
Cliff Elizabeth J (wid G A), r 1280, 12th.
CLIFF HARL S (Mathilde), Pumping and Transmission Machinery and Agricultural Implements, 416-424, 5th, tel Main 705, h 724, 16th.
Cliff House Apts, Odin Anderson prop, 1715 Adams av.
Cliff Julien E, r 1069, 10th.
Cliff Mathilda Mrs, mgr Victoria Apts, h 724, 16th.
Cliff Nelso A, h 1069, 10th.

HOTEL CHURCHILL
AMERICAN AND EUROPEAN
NINTH AND C STREETS
ALL OUTSIDE ROOMS
ABSOLUTELY FIREPROOF
GEORGE L MAYNE, MANAGER

Willard STORAGE BATTERY L.B.A. TRADE MARK REGISTERED
1251-57 FOURTH ST.
J. Stanley LaSha IGNITION STATION
Willard STORAGE BATTERY L.B.A. TRADE MARK REGISTERED
MAIN 693

Clifford Clarence L, r 3975 Front.
Clifford Danl S (Clara C), h 3975 Front.
Clifford Edwd, lab, r 1060, 4th.
Clifford Isma L (wid Frank), costumer, h 3681 Z.
Clifford Jas A, inmate County Hospital.
Clifford John C (Jennie M), auto opr Emery Auto Service, r 125 West B.
Clift Eulaliat (wid C M), h Pt Loma Hts, Ocean Beach.
Clifton The, Mrs A A McNerney prop, fur rms 1721, 4th.
Cliggitt Maurice D (Minnett A), h 3919 Center.
Climes Edgar L (Delia), h 3782 Kite.
Clinard John E, biliards and cigars 1164, 4th, r 1226, 4th.
Cline see also Clyne Klein and Kline.
Cline Chas F (Marion), police, h 1280 Robinson av.
Cline Edwd D (Lililan A), h 4932 Del Mar av, Ocean Beach.
Cline Eola M, nurse Agnew Sanitarium.
Cline Henry (Susie E), driver Cal Truck & Trans Co, h 420, 32d.
Cline Jas C, r 2283 Kearney av.
Cline John J (Lilian), lbaker, 4421 Campus av.
Cline Jos M (Sarah J), mach West Coast Gas Engine Co, h 2959 Webster av.
Cline Luvica J (wid J H(, h 2283 Kearney av.
Cline Roy (Ina G), metal wkr S D Sheet Metal Wks, h 4732 Niagara av, Ocean Beach.
Cline Roy L (Luella M), linemn Pac T & T Co, h 2820 C.
Cline Sylvester W (Dolly), h 628 S 38th.
Clingman Roy W (Thora L), supt constr Home Tel Co, h 1231, 29th.
Clink Lester W (Ida M), auto opr S D Poultry Producers Assn, r 1434 F.
Clinkscales Richd L (Fannie A), h 3838 Colonial av, E. S. D.
Clinkscales Robt C (Macy), washr Savoy Garage, h 1159, 18th.
Clinkscales Wm S (Grace), auto opr, h 2619 Marcey.
Clinton Arthur J (Belle, musician, r 1331, 4th.
Clinton Florence, phone opr, r San Diego Hotel.
Clinton Jas, cook, r 830, 8th.
Clippenger Burt (Emma L), painter, h 3577 Sisson av, E. S. D.
Clippenger Emma Mrs, florist 1143,4th, r 3577 Sisson av, E. S. D.
Clippenger Burton, student, r 4803, 40th.
Clippenger Day (Alice), panting contr 4803, 40th.
Clitman H, r 1334, 1st.
Clitsome Teresa Mrs, music tchr, r 2002 Myrtle.
Clive Clive, v-pres S D Marine Const Co, r 2204 National av.
Cloepfll Augustus (Mary M), h 4145 Pacific av, E. S. D.
Clos Edith M (wid John, lndy 842 Union.
Clos Helen, lndy wkr Mrs E M Clos, r 842 Union.
Clos John J, clo clnr 838 Union.
Clos Rose M, r 842 Union.
Close Ada D (wid Ira B), h 1438 Van Buren av.
Close Andw E (Vesta), mach, 3636 Fairmount av, E. S. D.
Close Benj, student, r 1438 Van Buren av.
Close Ethel Mrs, lndrs Antiseptic Lndy, r 3919 Valle av.
Close Frances, tchr, r 1438 Van Buren av.
Close Wm F (Louisa), bldg contr, 352 S 35th.
Close Wm T (Ethel M), tmstr, h 3919 Valle av.
Closson Jas A, carp, r 933, 11th.
Cloud Joel E (Minnie D), inspr Bureau of Animal Industry, h 4238 Arden Way.
Cloud John W (Charline), h 746, 3d.
Cloud Theo C (Gracia), metal wkr Toms & Blair Sheet Metal Co, r 237 West F.
Clough Alice W, tchr City Schools.

Henry Wiegand
Ladies' Tailor
PHONES
Home 1593
Main 2578
1161 FOURTH STREET

SUNSET ENGRAVING COMPANY
Commercial Artists and Engravers
9th Floor Timken Bldg.
MAIN 1517

TIP-TOP AND KLEEN MAID BREAD
MANUFACTURED BY SNOWFLAKE BAKING CO.
HOME 1047 MAIN 47
SOLD BY ALL GROCERS

A. V. JEDLICK LADIES' TAILORS
"The House of Individuality" 1131 SIXTH ST.

PRINTING
THE BEST OF PRINTING IS PRODUCED AT 850 THIRD ST. BY FRYE & SMITH

Clough Anna E (wid E G), h 2222 Monroe av.
Clough Clara L, nurse, r 1319 W Washington.
Clough Clark, r 310 Ash.
Clough Edwin H (Mary L), editorial writer S D Union, h 4928 Vista pl.
Clough Frank H, student, r 3836, 3d.
Clough Frank P (Jennie M), civ eng, h 3836, 3d.
Clough Helen A, tchr, r 3836, 3d.
Clough Mary F, r 3836, 3d.
Clough O Leila, r 2222 Monroe av.
Clough Zua E, r 2222 Monroe av.
Cloughley Edith, with The Marston Co, r 420 B.
Clouse Hattie M (wid Henry), r 1753 Newton av.
Clouse John E, inspr City Operating Dept, h 4968 Niagara av, Ocean Beach.
Clousen Martin, clk Benson Lmbr Co, r 1872 Kearney av.
Clouser G B M, tchr, r Y. M. C. A.
Cloutier Violet G, r Alocho Apts.
Clowers Wm W (Edna M), carp, h 4656 Ward.
Club Cafe The (J H Brown, M G Holdridge) rest, 5080 Newport av, Ocean Beach.
Club Stables, Wm Wilson prop, 640, 1st.
Cluett Nelson, inmate County Hospital.
Cluster Apts, 1627 F.
Clugston Howard N (Elizabeth), h 240 Coast blvd, La Jolla.
Clugston Jennie S (wid Howard), h 2460 F.
Clyde Hotel Apts, Mrs E C Hulick mgr, 843, 13th.
Clyde Jos (Jessie M), prop Adair Garage 2015 Irving av.
Clyne Coral A, r 737, 17th.
Clyne Geo A, h 737, 17th.
Clyne Sidney E, r 737, 17th.
Coad Nicholas G O (Mary T), h 3563 Kansas.
Coahran Arthur T (Edith A), h 1511 Meade av.
Coahran Dolley, box mkr S D Papr Box Co, r 1028 S 30th.
Coahran Wilbur R, r 1028 S 30th.
Coaling Station and Quarantine, La Playa, Pt Loma.
Coan Henry C, farmer, r 3366 Union.
Coard Josephine, h 3962 Cleveland av.
Coast Hardware Co Inc, 839, 6th.
Coates Chas, r 4325 Park blvd.
Coates Frank S, mgr Sperry Flour Co, r Los Angeles.
Coates Faran S (Cora N), gasoline and oils 2850 El Cajon av, h 4315 Utah.
Coates Senora F A, steno, r 750, 13th.
Coates Silver C, plumber 323 F, r 750, 13th.
Coates Thos W (Amelia), bldg contr 323 F, h 750, 13th.
Coates Walton L, r 3663 Reed av, E. S. D.
Coats Clyde C (A Maud), eng, h 719 Beech.
COATS EMMA M (wid Chas), Foot-A-Cura Parlors 49-51 Sefton Bldg 432 C, Tel Main 1341, r same.
Coats Ray T (Mazie E), adv solr S D Sun, h 3687 Park blvd.
Coatza Jas S L (Esther C) warehsmn Int Packing Corp, h 2128, 31st.
Cobara Harold J.
Cobb Anne Lu, student, r 1048 Bway.
Cobb David R (Florence M), h 2886 Redwood.
Cobb Geo W (Margaret), mgr La Jolla Lumber Co and Sec La Jolla Chamber of Commerce, h 7354 Fay av, La Jolla.
Cobb Melville W.
Cobb Miles G (Margaret T), h 1048 Bway.
Cobb Robt B, pic opr, r 1048 Bway.

EMMA EGBERT WILLIAMS
Manager
HEBRON HOME
For Aged People
(Incorporated)
Undenominational. Established by Emma Egbert Williams. 23 years experience in caring for aged people.
1825 NEWTON AVE.
PHONES
HOME 3255
MAIN 3869
SAN DIEGO, CAL.

¶ Publicity, Advertising, Circulars, Circular Letters, Motion Picture Advertising, Booklets, Billboards, Newspapers, Etc.
ARNOLD KRUCKMAN
Advertising Expert
674 Spreckels Building
Telephone Main 2492
San Diego

NEARPASS' SEED STORE
THE LEADING SEED HOUSE IN SAN DIEGO—Established 1897
BOTH PHONES 522 SIXTH STREET Agents for CYPHERS Incubators

Cobb Sterling P (Mollie A), h 246 W Beech.
Cobb Troupe A (Belle A), h 1125 State.
Cobleigh Clarence E (Sarah H), lab S D Cons G & E Co, h 1636 Neale.
Cobleigh Julia (wid Wm), h 1105 Prospect, La Jolla.
Coblenzer Anna J, steno J W Leavitt & Co, r 1831 Julian av.
Coburger Arthur W (Mildred), prop The Brown Bear Inn, h 1227 Prospect, La Jolla.
COBURN see also Colburn.
Coburn Chas W (Eva M), sec Modern Machine Co, h 1212 Meade av.
Coburn Clarence W (Katherine C), min eng, h 3064 National av.
Coburn Elizabeth R (wid Wm), r 3064 National av.
Coburn Frank R (Jennie M), carp, h 2772 Marcey av.
Coburn Glee, steno Mead & Requa, r 2772 Marcey av.
Coburn Harold J (Ruth) ⚑, r 2415 San Marcos av.
Coburn Hugh ⚑, capt, h 840 A.
Coburn Lillian M Mrs, h 1640 Bway.
Coburn Melville B (Annette A), real est, h 425 Kalmia.
Coburn Robt (Mary B ,h 2415 San Marcos av.
Coburn Robt J (Daisy B), h 304 Kalmia.
Coburn Sarah E Mrs, R D 3, Bx 186.
Coburn Theo A, janitor Emerson Sch, r 3064 Natonal av.
Coburn Thos, r 716 F.
Coburn Walter J ⚑, r 2415 San Marcos av.
Coburn Willard E (Elsie), mach Modern Machine Co, h 2109 Market.
Coburn Wm (Sarah E), r 3112 G.
Coburn Wm D (Charlotte R), h 2606, 3d.
Cochran Atlee A, U S N Recruiting Station, r 856, 5th.
Cochran Chas R (Rose), h 4262 Conklin av, E. S. D.
Cochran Clarence, hlpr East San Diego Garage, r 4124 University av,
Cochran John A, clk Klauber Wangenheim Co, r 721, 25th.
Cochran Marie E, r 4262 Conklin av, E. S. D.
Cochran Milton A (Edna E), slsmn Klauber Wangenheim Co, h 721, 25th.
Cochran Velma C, student, r 721, 25th.
Cochrane Carrie E (wiid W S), h 3682 Mission av, E. S. D.
Cockburn John D (May), auto mech Simon Levi Co, r 2045 G.
Cockman Atta, r 1480 Market.
Cockram John E (Lillian V), stockmn, h 4875 Brighton av, Ocean Beach.
Codding John S (Garnet), ⚑ h 2830, 5th.
CODDINGTON GEO J (Elsie V), Auditor Star & Crescent Boat Co, and Public Accountant 3712, 28th, h same.
Codomo Jos, bricklyr, h 3269 I.
Cody William Mrs, clk Whitney & Co, r 835, 6th.
Coe Clara D Mrs, r 3558, 6th.
Coe Herbt L (Martha J), watchmn, h 4407 Mission dr.
Coffeen Aaron C (Alice K), bkpr Hardy's, h 2027 Adams av.
Coffeen Almatie, tchr, h 116 W Brookes av.
Coffeen Gretchen, tchr, r 2027 Adams av.
Coffeen Inez, cashr, r 116 W Brookes av.
Coffeen Lewis (Sarah H), h 2130 Kearney av.
Coffeen Mel (Frances), slsmn Wm Bauman, r 1166, 11th.
Coffeen Philip K, ⚑ r 2027 Adams av.
Coffeen Sarah A (wid J W), r 3846, 5th.
Coffey Jas P (Nettie H), firemn, h 2055 Irving av.
Coffey Robt (Susie), ⚑ h 2131, 1st.
Coffey Sylvester (Mildred), auto repr J B McIntyre, h 411, 21st.
Coffield Harry B (Mary E), h 4064 Front.
Coffield Peter T (Louise C), h 1801 Sheridan av.
Coffin Ella M (wid W H), r 3961 Georgia.
Coffin John D (Olive), lab Benson Lmbr Co, h 2031 National av.

Russ Lumber and Mill Co.
First and I Streets

ATTORNEYS ATTENTION
Searches made for Defendants in all California Directories or throughout the United States.
Affidavits Furnished.
LOS ANGELES DIRECTORY CO., 818 Broadway Central Bldg., Los Angeles

It's Our Business to Mind Your Business
MASTEN & KENDALL
919 SIXTH STREET
Place the Management of Your Property In Our Care

ELECTRIC FIXTURES AND SUPPLIES
HARTWELL ELECTRIC CO. DESIGNERS AND MANUFACTURERS 955 SIXTH ST.

ROGAN & COMPANY :: MORTGAGES
SAFE DEPOSIT FLOOR SAN DIEGO SAVINGS BANK

Coffin Reuben M (Minnie), h 3104 Freeman, Loma Portal.
COFFMAN see also Kauffman.
Coffman Ernest J (Lillie M), ⚑
Coffman E Jack, ⚑ r 332 F.
Coffman Oswald C, cond S D Elec Ry Co, r 4217 Park blvd.
Coffroth Jas W (Isabelle), pres and gen mgr Lower Cal Jockey Club, h 3219 Homer av, Loma Portal.
Cogelow Chas, h 1355 Dale.
Cogelow Lucile L, Boston Store, r 1355 Dale.
Coggeshall Ralph O (A Alice), cement contr 744, 12th.
Coggeshall Rebekah, student, r 744, 12th.
Coghlan Bessie M, tchr Emerson Sch, r 3155 Kalmia.
Coghlan Marie, student, r 3155 Kalmia.
Coghlan Thos M (Anna S), h 3155 Kalmia.
COHEN see also Cohn and Kohn.
Cohen Bertha (wid Marcus), h 748, 9th.
Cohen Chas, driver, r 748, 9th.
Cohen Hyman (Roy), tailor 432 Bway, h 2104 Kearney av.
Cohen Hyman R, barber J L Decker, r 615, 8th.
Cohen Erich, r 3625, 1st.
Cohen Julia, r 1134, 11th.
Cohen Minnie, r 1134, 11th.
Cohen Simon, barber Adolph Hoyer, r 748, 9th.
Cohn Abraham J (Rosie), v-pres Interl Pkg Corp, h 1306 Granada.
Cohn Geo, r Hotel Albany.
Cohn M L (Carrie), ⚑ r 1555, 8th.
Cohn Max, mgr Grant Tailors, r 1534 Front.
Cohn Max (Fannie), cigarmkr A Sensenbrenner & Sons, h 2033 F.
Coit Herbt B (Alma A), h 1252 Lincoln av.
Coker Fred L, mach Standard Iron Wks, r 3670 National av.
Coker Geo H (Mamie G), carp, h 3670 National av.
Colan Harry D (Eliza J), h 1854 Bacon, Ocean Beach.
Colbert Gail E, tchr, r 2642, 2d.
Colbert Geo L (Louise), lab, h 3990 Mission av, E. S. D.
Colbert Hattie M (wid E T), h 2642, 2d.
Colbert John, lab, r 133 W Bway.
Colbert Robt H (Lucy), h 3737 Cherokee av, E. S. D.
Colbert Wallace W (Olive G), carp, h 4155 Cabrillo, E. S. D.
Colbert Wm, r 3737 Cherokee av, E. S. D.
Colbert Wm L (Marie), ⚑ h 115 Beech.
COLBURN see also Coburn.
Colburn Cary R (Martha D), h 3638, 28th.
Colburn Edwd (Irene), reedwkr, r 1243, 3d.
Colburn Ellen B, r 636 C.
Colburn Herbt W ⚑, r 1344 Dale.
Colburn John P, bkpr Merchants Natl Bank, r 1344 Dale.
Colburn Reba, student, h 4559 Park blvd.
Colburn Robt W (Emilen S), rancher, h 4108 Cleveland av.
Colburn Walter M (Alice A), master mariner, 1344 Dale.
Colby Annie L, nurse St Joseph's Hospital, r 624 Robinson av.
Colby Chas L, drugs 1893 Bacon, h 5023 Niagara av, Ocean Beach.
Colby Hans C, pharmacist, r 5023 Niagara av, Ocean Beach.
Colby Jas M (Katherine), phys, h 1233, 16th.
Colby Martha, tchr, r 5023 Niagara av, Ocean Beach.
Colby Nellie M (wid H P), r 3760, 30th.
Colby Wm W (Mary A), swtchmn Santa Fe Ry, h 1914 Bancroft.
COLDWELL see also Colwell, Cadwell and Caldwell
Coldwell Ada H, tchr State Normal Sch, r New Palace Hotel.
Cole Ada D Mrs, musician, r 4416 Georgia.

PROCESS PATENTED BY THE SAVAGE TIRE COMPANY SAN DIEGO, CALIF.
GRAFINITE TUBES
THE ONLY INNER TUBE GUARANTEED NOT TO STICK TO THE CASING

V. WANKOWSKI & CO., INC.
V. WANKOWSKI, PRESIDENT W. McCLELLAND, VICE PRES. & SECY.
Loans, Real Estate, Insurance, Surety Bonds. PHONES: Main 2029 Home 1315 341-342-343 Spreckels Theatre Bldg.

Cole Alvah L (Lillian), lab Mt Hope Cemetery, h 228 Ada.
Cole Archie D (Maryon L), carp, h 3263 Logan av.
Cole Adelbert G (Clara), r 814 F.
Cole Bert, driver Original French Lndy, r 926, 3d.
Cole Bertha A, clk P O, r 228 Ada.
Cole Building, 5th nw cor G.
Cole Chas N (Annie), patrolmn S D Cons G & E Co, h 4184 Sierra av,
Cole Clare J (wid F M), r 4092 Front.
Cole Claud L (Nona E), prop Ivanhoe Apts, h 1439, 9th.
Cole Claude O (Dora L), boat opr Star-Crescent Boat Co, h 1364 Columbia.
Cole Clyde A [redacted], h 2620 Collier av.
Cole Danl (Mary), (Cole & Jones), h 118 W Ash.
Cole Dora L (wid J C), confy, h 312 Cedar.
Cole Dorothy C, phone opr Pac T & T Co, h 912 Glendale av.
Cole Ella J (wid F B), h 3896 Menlo, E. S. D.
Cole Emma L (wid L C), h 3410 El Cajon av.
Cole Florence (wid L W), fur rms 1141, 7th.
Cole Hazel S, phone opr, r445, 17th.
Cole Herrick S (Marie W), auto mech, h 4867 Santa Monica av, Ocean Beach.
Cole H Matilda (wid Wm), r 4378 Castle, E. S. D.
Cole Ira B (Juanita), bartndr J B Brown, r 445, 17th.
Cole Isaac (Nettie), cigar mfr, h 4841, 35th.
Cole Isaac T (Grace), h 4021 Colonial av, E. S. D.
Cole John C, carpet weaver 736 Market.
Cole John W (Ida), carp, h 3583 Sierra av, E. S. D.
Cole Leland, [redacted], r 4841, 35th.
Cole Lillian, r R D 2, Bx 41.
Cole Lucile Mrs, waiter, r 760, 5th.
Cole L Lincoln, house wrecker 1102 Market.
Cole Marion C, phone opr Pac T & T Co, r 912 Glendale av.
Cole Marjorie, milliner Mrs Anna Jarrell, r 1122 E.
Cole Marjorie E, photo finisher J H Jones, r 2135 Fern.
Cole Mary M Mrs, r 1276 Cave, La Jolla.
Cole Nolan T (Mamie C), bartndr J B Brown, r 1311 Market.
Cole Ora Mrs, h 329, 12th.
Cole Orlando B (Daisy E), R D 3, Bx 111-P.
Cole Rolland A, asst circ mgr Tribune, h 3732 Front.
Cole Rosanna M (wid E J), h 4104 Pacific av, E. S. D.
Cole R B, prospector, r 639 E.
Cole Sophia B, nurse, r 1929 Front.
Cole Walter C, carp, r 4104 Pacific av, E. S. D.
Cole Wendell C (Carrie O), eng, h 912 Glendale av.
Cole Willard G, r 7925 Girard av, La Jolla.
Cole Wm L (Mary J), scale repr, h 2665 Imperial av.
Cole W Clinton, carp, r 4104 Pacific av, E. S. D.
Cole & Jones (Daul Cole, Geo Jones), bootblks 210 Bway.
Colella Vito (Antonia), lab S D Cons G & E Co, r 3014 Imperial av.
COLEMAN see also Colman.
Coleman Benj, r 1346 Columbia.
Coleman Chas L, r Jewett Hotel.
Coleman D Curtis, student, r 3312 Dale.
Coleman Edith M, tchr, r 4235 Park blvd.
Coleman Edwd L (Una), carp, r 4235 Park blvd.
Coleman Fred A (Anna B), gasftr Benbaugh Furn Co, h 1048 A.
Coleman Geo (Mamie), janitor Colonial Apts Hotel, La Jolla.
Coleman Harry S (Mabel), h 1052, 4th.
Coleman Helen A Mrs, h 3819, 3d.

BENSON LUMBER
The Only Lumber Made in San Diego
MAIN OFFICE Foot of SIGSBEE ST.

Ross & George
Bookbinders
Blank Book Manufacturers and Paper Rulers
860 Third

SERVICE BRANCH 936 SECOND STREET NEAR BROADWAY SAN DIEGO
SAVAGE TIRES
HAVE YOU SEEN THE SAVAGE SERVICE CREED?

CONNER ADJUSTMENT BUREAU
G. E. CONNER MANAGER
"WE GET THE MONEY"
PHONE MAIN 2683
23 SEETON BLDG.

CALIFORNIA IRON WORKS
ENGINEERS, FOUNDERS MACHINISTS
STRUCTURAL IRON AND STEEL CONTRACTORS
FREIGHT AND PASSENGER ELEVATORS
INCORPORATED
SAN DIEGO, CALIFORNIA
HOME 1336 FOOT OF SEVENTH STREET SUNSET 1336

Coleman Horald M, clk S D Cons G & E Co, r 1409, 30th.
Coleman John J (Ouida L), brklyr, r 3629 Kansas.
Coleman John J jr, clk Armour & Co, r 1229, 8th.
Coleman Kay B, mach A R Robbins Machine Engine Wks, r 545, 9th.
Coleman Lillian L, cook W C Topping, r 627, 13th.
Coleman Lou O (Josie), cigarmkr A Sensenbrenner & Sons, h 1409 ,30th.
Coleman Marion, artist, r Scripps Biological Institute, La Jolla.
Coleman Mary, r 1144 Bway.
Coleman Mamie Mrs, housekpr Mrs Ann Tompkins Colonial Apts Hotel, La Jolla.
Coleman Mary A (wid S W), h 4235 Park blvd.
COLEMAN NELSON L (Lutie Y), General Insurance and Loans 410 B. Phone Main 999, h 3312 Dale. (See left bottom lines.)
Coleman Olivena J, cashr Home Tel Co, r 1409, 30th.
Coleman Reuben, lab, h 4129, 30th.
Coleman Rufus A, clk Scripps Biological Institute, La Jolla.
Coleman Wm, lab, r 3078 Greeley av.
Coleman Wm F (Lillian), carp, h 627, 13th.
Coleman York (Myra) ⚑ capt, h 2011 Front.
Coler Saml, fishermn, h 2030 California.
Coley Guy E, auto trimmer W B Burrell, r 1623, 5th.
Colgate Anna Mrs, wkr Troy Lndy, r 1627 F.
Colgate Gertrude, r 3130, 1st.
ColgateW H Mrs, h 3130, 1st.
Colgate Wm H (Louise V), ⚑ r 1301 Ft Stockton dr.
Colio Fiodoro (Domitla), lab, h 416, 13th.
Colla Salvatore (Antonina), h 2030 California.
Collaro Alfd, r 872 State.
Colledge Mary B (wid Jas), h 2415 I.
Collester Albt H (Grace), electr, h 2650 Boston.
Collier Cecelia M, tchr Grant Sch, r 4037 Alameda dr.
Collier David C, h 2132 Albatross.
Collier David C jr, r 2132 Albatross.
Collier Elkanah C, clk, h 2403 I.
Collier Jas, gardner, r 116 W Bway.
Collier Jas E (Delia E), h 4037 Alemeda dr.
Collier Katie (wid Randall), cook, h 25, 18th.
Collier Mary J (wid J W), r 920 C.
Collier May C, r 4037 Alameda dr.
Collier Paul, 2136 Logan av.
COLLIER P F & SON, L H Fossum Representative 525 C rm 312.
Collier Sarah M (wid Alex), r 2403 I.
Collini Cesare, r 726 W Hawthorn.
Collings Albt A, clk F A Stephens, r 2466 G.
Collins Allen J ⚑, r 2275 Harrison av.
Collins August A (Rose) ⚑, h 1532 Bway.
Collins Bridget (wid Patk), h 1555 India.
Collins Carl, tape winder Savage Tire Co, r 2652 National av.
Collins Catherine F (wid W W), h 4143 University av, E. S. D.
Collins Cecil M (Grace E), barber 2125 Logan av, h 2863 Boston av.
Collins Chas E (Emma E), h 2652 National av.
Collins Chas M (Nellie), driver Sou Cal Bakery, h 216, 24th.
Collins Chas R, auto opr Doyle-Barnes Co, r 2893 Main.
Collins Clarence E ⚑, dentist, r 1327, 14th.
Collins Edwd (May E), h 1101, 27th.
Collins Elsie M, sec Dr J E Jennison, r 1327, 14th.
Collins Emma J Mrs, r 3246, 3d.
Collins Floyd L (Cora M), installer Pac T & T Co, h 3833 Wilson av,
Collins Frances B ((wid T B), h 4054 Center.

PARADISE VALLEY SANITARIUM
NATIONAL CITY. CAL.

CHAS. R. McCORMICK LUMBER CO.
Wholesale and Retail Dealers BOTH PHONES OFFICE, YARDS, PLANING MILL AND WHARVES FOOT OF 24TH, ON BAY

Collins Francis W (Flora), carp, h 2685 Boston av.
Collins Frank A, driver Union Ice Co.
Collins Frank E (Carrie M), h 2947 Imperial av.
Collins Frank J (Genevieve), slsmn, h 2530 India.
Collins Fred H (Harriet E), lab Masonic Cemetery, h 1850 Julian av.
Collins Geo E Rev, pastor E S D Christian Ch, also pastor Christian Ch Camp Kearney, 1233 Lincoln av.
Collins Gertrude D, r The San Diego Hotel.
Collins Grace E Mrs, clk Whitney & Co, r 2863 Boston av.
Collins Henry, r 4533, 36th.
Collins Henry H (Teressa F), research asst Scripps Biol Inst, La Jolla.
Collins Herman, porter L F Weggenman, r 204 Market.
Collins Hollie T (Ella), lab City Park Dept, h 1238 Cypress av.
COLLINS HORACE E (Luella), Dentist Suite 1000 Watts Bldg 520 E Hours 9 to 12 and 1:30 to 5; Phones Main 1228, Home 4424, h 1327, 14th.
COLLINS HUBER A, Sec and Mgr Merchants Assn and Sec The Collection Bureau The San Diego Board of Trade, r Coronado.
Collins Jabez B, r 509, 12th.
Collins Jas, r 1129 Front.
Collins J K (Lottie M), carp, h 1219, 30th.
Collins John, r Ft Rosecrans.
Collins John, clk O M Fox, r 1639, 5th.
Collins John A, auto opr Pac Trans Van & Truck Co, r 533 Bway.
Collins John J (Mary C), h 2533, 2d.
Collins John W (Caroline M), asst supt Fire Alarm and Police Telegraph Dept, h 2454 Union.
Collins Jos (Lillian L), electr, h 1317 Russ blvd.
Collins Lillian L Mrs, vocal tchr, r 1317 Russ blvd.
Collins Louis E, r 2652 National av.
Collins Mabel Mrs, housekpr Elkins Apts, r 1229, 10th.
Collins Margaret G, r 2533, 2d.
Collins Margaret G (wid J G), r 2685 Boston av.
Collins Margt M, r 3521, 3d.
Collins Mary A (wid T J), h 7822 Fay, La Jolla.
Collins Mary C Mrs, h 2533, 2d.
Collins Mary E, prop Bay View Hotel, h 509, 12th.
Collins Mary E (wid T D), h 2893 Main.
Collins Mariam S. r 2533, 2d.
Collins Millie Mrs, h 1007 So Evans.
Collins Ozo K, r 1219, 30th.
Collins Richd G, r 2651 N.
Collins Richd H, clk F B Naylor, r 4046 Van Dyke av, E. S. D.
Collins Richd V (Millie M), pipefitr, h 1045 S Evans.
Collins Ruth E, r 2275 Harrison av.
Collins Susanna A (wid Geo), h 4877 Muir, Ocean Beach.
Collins Susie H (wid B F), r 1529, 29th.
Collins Truman D, bottler S D Cons Brewing Co, r 509, 12th.
Collins Ulysses L (Dorothy), compressor S D Cons G & E Co, h 2275 Harrison av.
Collins Wm E (Katie W), prop Richmond Hotel, h 136 F.
Collins Wm F, student, r 136 F.
Collins Wm W (Helen M), gro and meats 4171 and 4179 University. av, E S D, h 4146 Van Dyke av, E. S. D.
Collinson Burke N [illegible], r 1211 Arnold pl.
Collinson Clyde C (Olive), eng, h 1211 Arnold pl.
Collis Clara (wid L W), tchr Evening High Sch, h 2567 Bway.
Collis Gust (Mary, barber, h 1144, 10th.
Collis Lewis W (Clara), h 2567 Bway.

T. S. CHILDS
DENTIST
1027 5TH STREET
PHONE MAIN 988

Write Us for Mailing Lists
Any Trade or Profession Here or Anywhere
=
San Diego Directory Company

KETTNER & SALMONS
The Insurance Men
SOUTHERN TITLE BLDG.
PACIFIC 244 HOME 1344
WRITE—Life Fire Burglary Health Bonds Automobiles Accident Liability Plate Glass Workmen's Compensation

DR. ZAUS Z. JACQUES'
SCHOOL OF
PSYCHOLOGICAL AWAKENING AND EXPRESSION
Phone, Main 2144 1023 SEVENTH STREET Corner of Broadway

Harry Fisher & Co. GENERAL INSURANCE REAL ESTATE BONDS 240 C STREET

Collom Wm R (Tillie), carp, h 2845 National av.
Collomb Henry A (Lucy E), auto opr United Stages 3315, 4th.
Collord Jas R (Beatrice) oil sta opr Standard Oil Co, h 4886 Long Branch.
Collumb Jas E, office 121 Bway rm 233, r 2820 San Diego av, N .S. D.
COLMAN see also Coleman.
Colman Chas L (Colman & Rand), r 1270, 4th.
Colman David, h 927 Ocean blvd, La Jolla.
Colman & Rand (C L Colman, J E Rand), linotyping 819, 1st.
Colonial Apts Hotel, Harlan-Bane Realty Co prop, 902-4 Prospect, La Jolla.
COLONIAL FIRE UNDERWRITERS (Hartford, Conn), John Burnham & Co, agents 214 Timken Bldg, 861, 6th.
Colonial Inn, Mrs Mae Stephens fur rms 1908, 5th.
Colorado Realty Co, L C Dana mgr, 964, 5th rm 211.
Colorado State Society, J O Martin sec, 1355, 5th.
Coloudus Crest, waiter, r 1010, 8th.
Colson Harry T R (Mary F), slsmn and mach eng Machinery Supply Co 340, 7th, h 2263 Harrison av.
Colson Thos (Maria C), h 2359 Irving av.
Colt Mary B, tchr Lincoln Sch, r 2829 A.
Colthrop May Mrs, clk, r 817 Columbia.
Colthurst Geo (Emily L), h 1824 Altura pl.
Colton Alice M (wid J W), h 741, 11th.
Colton Geo W (Elizabeth S), sec-mgr Motor Hdw & Equip Co, h 1860 Altamira pl.
Colton Harry W, carrier P O, r 533 Bway.
Colton Mary (wid A C), r 1357, 4th.
Colton Mina W (wid O H), r 205 W Walnut av.
Coltrane Fermor N (Etta V), (Coltrane & Oldfather), h 216 E Beech.
Coltrane & Oldfather (F N Coltrane, T A Oldfather), rest 939, 4th.
COLUMBIAN NATIONAL FIRE INSURANCE CO (Detroit), C W Oesting Co Agents 241-243 Spreckels Bldg, 121 Broadway.
Columbian Realty Co, C C Marsh mgr, 964, 5th rm 228.
Colville Thos S (Teresa E), gro 4077 University av, h 3856 Conklin av. E. S. D.
COLVIN CHAS W (Lillian),Mgr San Diego Rapid Transfer Co, r 1308 C.
Colvin Emma E Mrs (wid Ignatius), h 1543 F.
Colvin Le Grand S (Irma G), h 421 Robinson av.
Colvin-Smith Harry C (Eleanor), h 4067 Falcon.
Colwell Frank G (Jennie M), clk, h 2470 Imperial av.
Comacho Jesus, inmate County Hospital.
Combe Frances M, floorwmn La Palma Cafeteria, h 1667 Front.
Combe Francis M, h 2942 Colton av.
Combs see also Coombs.
Combs Carrie Mrs, lndr County Hospital.
Combs Hazel D, wkr Munger Lndy, r 4107 Florida.
Combs John A(Lois M) ⚑, r 3952 Oregon.
Combs Lois M Mrs, seam Crescent Hemstitching Co, r 3952 Oregon.
Combs O Thos(Nellie M), auto opr Fire Dept Sta, h 4444 New Jersey.
Comfort Elizabeth M (wid A I), h 7713 Draper av, La Jolla.
Comfort Frances (wid T L), r 1441 F.
Comly Harry R (Beatrice J), atty, h 4105 Falcon.
Comly Harry S, r 4105 Falcon.
Comly Jas R, ⚑ r 4105 Falcon.
Commas Peter, waiter Oyster Loaf Cafe.
Commerauer Jacob, musician, r 147 West E.
Commerce Building 427 E.
Commercial Hotel, Alex Sigman prop 469, 7th.
Commercial Pacific Club, R F Bachman sec 533 F rm 6.

HARRY FISHER & CO.
GENERAL INSURANCE, REAL ESTATE, BONDS
240 C STREET

Thearle Music Co.
640 BROADWAY
MAIN 798
HOME 1198

COMMERCIAL PRINT SHOP, Jerre C Murphy prop, Main Entrance Central Mortgage Bldg 1015, 1st. (See page 40.)
COMMERCIAL UNION ASSURANCE CO LTD, S D Farm & Mortgage Co Agts 617 E.
COMMERCIAL UNION ASSURANCE CO LTD (London, Eng.), V Wankowski & Co (Inc) agents, 341-343 Spreckels Bldg.
COMMERCIAL UNION ASSURANCE CO LTD (London, Eng) (Automobile Dept), Herbert N Neale Agt, 443 Spreckels Bldg 121 Bway.
COMMONWEALTH OF NEW YORK (Fire Insurance), Herbert N Neale, Agt, 443 Spreckels Bldg 121 Bway.
Commodore Apts, Wilhelmino Schaffnet prop, 1541, 8th.
Comparet Bertrand, student, r 1556, 2d.
Comparet Clarinda Mrs, prop Casa Vida Apts, r 1556, 2d.
Comparet Geo W (Lucy E), dist circ mgr S D Union, r 3934, 5th.
Comparet John B (Clarinda), h 1556, 2d.
COMPTON GEORGE W (Ida S), Physician and Surgeon, 314 Granger Bldg 964, 5th, h 2065 Logan av.
Compton John H, h 4811, 37th.
Compton Sue E Mrs, clk Hamiltons, h 1014, 14th.
Comstock Addison J (Antoinette C), bkpr, h 1231 W Lewis.
Comstock Alice E, maid 2406 B.
Comstock Artie I (Clista M), h 2034 Kearney av.
Comstock Chas B (Minnie B), h 2103 La Jolla av.
Comstock Dora A, r 4630 North av.
Comstock Eric C, h 2103 La Jolla av.
Comstock Homer G (Genevieve), h 927 Wallace ct.
Comstock Homer G jr, timekpr, r 927 Wallace ct.
Comstock Irma E, steno, r 1231 W Lewis.
Comstock Lawrence T, lab asst Hercules Powder Co, r 927 Wallace ct.
Comstock Merton M (Della M), auto opr, h 1743 Newton av.
Comstock Pansy R, clk, r 2034 Kearney av.
Comstock Paul, clk Plaza Prescription Pharmacy, r 2034 Kearney av.
Comstock Peter D, r 1743 Newton av.
Comstock Ruth, clk G F Otto, r 2034 Kearney av.
Comus Celia, waiter Fred Harvey Cafe, r Santa Fe Depot.
Cona Michl, waiter, r 615, 8th.
Conant Albt F (Laura C), h 4319 Avalon dr.
Conant Elizabeth, r 4319 Avalon dr.
Conant Hélene, student, r 4319 Avalon dr.
Conant Laura C Mrs, C S pract 121 Bway rm 502, r 4319 Avalon dr.
Conant W E, meat ctr C S Hardy.
Conard Building 1055, 5th.
Conard Fidelia E, student, r 1104, 24th.
Conard Grant (Mildred), spl agt Penn Mutual Life Ins Co, h 1104, 24th.
Conard Harold S, student, r 1104, 24th.
Conard Horace M, student, r 1104, 24th.
Conard Robt (Mary E), lieut Fire Dept Sta 2, h 1928 Atlantic.
Concordia Apts, Mrs. C W Metheny prop 830 G.
Concordia Club, A P Steinman mgr 666, 9th.
Concordia Turnverein, Sigmund Schiller recording sec 666, 9th.
Condon John, cementwkr, h 318 Cedar.
Condon Mary A Mrs, r 318 Cedar.
Condon Mary J Mrs, h 312 Cedar.
Condon Ward V (Myra A), motrmn S D Elec Ry Co, h 1938 Logan av.
Condos Jas, waiter U S Grant Hotel, r 1309, 2d.
Condrera J, lab City Park Dept.
Cone Lester E, r 4574 Hawley blvd.
Coney Neita Mrs, comptometer opr, r 1555, 8th.
Confer Della L (wid J W), h 366, 22nd.

Victrolas
PIANOS.
KNABE
Knabe-Ampico
VOSE-KIMBALL
DECKER
KOHLER & CAMPBELL
MARSHALL & WENDELL
AUTOPIANO
GULBRANSEN & DICKINSON

Ross & George
Bookbinders
Blank Book Manufacturers
and Paper Rulers
860 Third

California Washing Powder
Will not hurt the hands
USE NO SOAP
Ask for the Yellow Package
Makes Your Clothes as White as Snow

SAN DIEGO FARM & MORTGAGE COMPANY
617 "E" STREET
TIMKEN BLDG.
PHONES
Pacific 1841 Home 2245
FARM LANDS
SURETY BONDS
GENERAL INSURANCE
BUILDING LOANS

ATTORNEYS ATTENTION
Searches made for Defendants in all California Directories or throughout the United States.
Affidavits Furnished.
LOS ANGELES DIRECTORY CO., 818 Broadway Central Bldg., Los Angeles

Confer Gladys C, phone opr, r 366, 22d.
Confer Harry B, r 366, 22d.
Confer M Miss, clk C S Hardy.
Confer Myra L, clk Chas S Hardy, r 366, 22d.
Congdon Addie B Mrs, phys, h 2817 Market.
Congdon Mary A (wid J K), h 3030 State.
Conger Max, r 3668 Pacific av, E. S. D.
Conger Roy C, carp, r Mission Valley, R D 2, Bx 139-B.
Conger Willias (Edith W), gardener, h 3668 Pacific av, E. S. D.
Congregation Tifereth Israel, es 18th bet Market and I.
Congrove Augusta A, 4604 Gilmore pl.
Conkle Carl C (Elsa), loans, h 4201 Cleveland av.
Conkle Wm A (Myrtle M), asst eng Union Ice Co, h 945, 21st.
Conklin Claude R (Gertrude E), real est, h 3759, 8th.
Conklin Harold R, r 1621 Granada.
Conklin Harry W (Clara M), h 4080, 32d.
Conklin Hester M, tchr High Sch, r 2520 San Marcos av.
Conklin Jerry (Joan), cond S D Elec Ry, h 2552 Imperial av.
Conklin L Clarence, h 3041 Redwood.
Conklin Ildica E (wid R L), h 1621 Granada.
Conklin Sarah E, r 4654 Pescadero av, Ocean Beach.
Conklin, Sylvia (wid E L), r 904, 16th.
Conkling Carrie (wid Eugene), h 4238 Colonial av, E. S. D.
Conkling Ralph, student, r 4238 Colonial av, E. S. D.
Conley see also Conneally, Connelly and Connolly.
Conley John E (Mary A), h 4360 Eugene pl.
Conley Lon (Lou), carp, r 565, 12th.
Conley Ulysses S (Anna E), painter, h 2231 G.
Conn Margaret E(wid Geo), h 2871 Imperial av.
Conneally Michl J Rev, rector Church of Our Lady of the Sacred Heart, h 4093 Copeland av, E. S. D.
CONNECTICUT FIRE INSURANCE CO (Hartford, Conn), V Wankowski & Co (Inc), agt, 341-343 Spreckels Bldg, 121 Bway.
Connell Geo J, meat ctr H K Weitzel, r 423 F.
Connell Gertrude C, r 1706, 5th.
Connell Helen, clk W E Topping, r 3962 Goldfinch.
Connell Jas, lab City Operating Dept, 1470 India.
Connell John M, h 3639 Copeland av, E. S. D.
Connell J H, plumber, r 639 E.
Connell Katherine, h630 W Washington.
Connell Maria L (wid Jas E), h 1706, 5th.
Connell Shirley A (Amelia E), driver, h 4656 Park blvd.
Connell Stephen (Anna M), Atty 235 Bway rm 303, h 1877 Lyndon rd.
CONNELLY see also Conneally, Conley and Connolly.
Connelly John, lab, r 553, 5th.
Connelly Julia E, r 310 Cedar.
CONNER see also Connor.
CONNER ADJUSTMENT BUREAU, Geo E Conner Mgr Law, Collections and Adjustments, 23 Sefton Bldg, Phone Main 2683. (See left top lines and page 16.)
Conner Bertha E (wid D J), h 521 So Evans.
Conner Dilno M (Annis B), janitor High Sch, h 2762 Cherokee av, E.S.D.
Conner Fredk S, 936, 2d.
CONNER GEO E, Mgr Conner Adjustment Bureau 23 Sefton Bldg, r Chula Vista.
Conner Lafayette P (Cordelia), meat ctr G S Flickinger, h 6 Los Pinos, Sierra Vista.
Conner Leffel, r 6 Los Pinos av, Sierra Vista.
Conner Thurl (Emma M), butcher, h 1007 So Evans.

Pfahler Buelow & Fisher
Commercial Linotype Compositors
860 3RD

CONSULT THE
BROWN OPTICAL CO.
1011 FIFTH STREET
GROUND FLOOR AMERICAN BLDG.
MAIN 2997
HOME 1430

TEFFT TRANSPORTATION
MOVES ANYTHING
MAIN 4863 1143 SECOND ST HOME 4864

Conner Wm, tmstr City Park Dept, h 2529 I.
Conner Wm T (Carrie), h 1265, 22d.
Conners Jas, inmate County Hospital.
Conniff Dorothy, r 3841 Conklin av, E. S. D.
Conniff Jos A (Nellie E), clk P O East San Diego, h 3841 Conklin av,
Conniff Jos A (Nellie E), h 3410 El Cajon blvd.
Conniry Carrie T, clk Geo H Becker, r 3975 Goldfinch.
Conniry Wm B (Mary V) (Conniry & Hostetter), h 2975 Goldfinch.
Conniry & Hostetter (W B Conniry, S H Hostetter), auto reprs, 1356, 1st.
CONNOLLY see also Conley, Canneally and Connelly.
Connolly Cecil, r 4625 Belmont av.
Connolly Hazel M, student, r 4625 Belmont av.
Connolly Josie Mrs, inmate St. Joseph's Hospital.
Connolly Norman C jr, r 4625 Belmont av.
Connolly Norman T (Myrtle), musician, h 4625 Belmont av.
CONNOR see also Conner.
Connolly Thos, inmate St. Joseph's Hospital.
Connont W E, driver, r 332 F.
Connor Edwd B, waiter Portola Cafe, r 1159, 9th.
Connor Harry M, blksmth Cal Iron Wks, r 1217, 3d.
Connor Henry R (Mary F), police, h 4030 Albatross.
Connor Jas (Ellen), h 2831 N.
Connor John (Georgia), lab, h 1643 National av.
Connor John Lane, tchr High Sch, r 1612, 9th.
Connor Michl, r 638, 3rd.
Connor Pauline, maid, 1744, 2d.
Connor Thos R (Catherine F), steam ftr, h 4181 Cherokee av, E. S. D.
Connor Walter C (Lottie M), foreman McCormick Lmbr Co, h 4475 Mentone, Ocean Beach.
Connors Benj F, hlpr D A Deacon, r 204 Market.
Connors Dalton, r 2927 Chestnut, N. S. D.
Connors Ethel, student, r 2541 San Diego av, N. S. D.
Connors Frank S (Emma), police, r 2541 San Diego av, N. S. D.
Connors Geo A, r 3850 Harney, N. S. D.
Connors Geo A jr. (Christina), pattern mkr Cal Iron Wks, h 4276 Taylor, N. S. D.
Connors Jas, pumpmn City Operating Dept, r Pt Loma.
CONNORS JOHN F (Dorothy) (Connors Welding Works), h 3786, 10th, Tel Hillcrest 11. (See left side lines and page 49.)
Connors Marjorie M (wid T M), h 2330 University av.
Connors Paul (Mary N), bailiff City Justice Court S D Police Dept, h 2541 San Diego av, N. S. D.
CONNORS WELDING WORKS (John F Connors), 1024 Union, Tel Main 1467. (See left side lines and page 49.)
Conover Wilbur (Violet), h 4803 Marlborough dr, R 2 Bx 319-C.
CONRAD see also Konrad.
Conrad Alexis (Victoria H), h 4037 Reed av, E. S. D.
Conrad Emma M (wid Jacob J), h 1556, 2d.
Conrad Emma W, r 1556, 2d.
Conrad Ethel M, phone opr Pac T & T Co, r 2570 Imperial av.
Conrad John F (Mary E), h 4939 Long Branch, Ocean Beach.
Conrad La Netta Mrs, h 1830 Altamira pl.
Conrad Madge B, nurse, r 1556,2d.
Conrad Rose, h 2483 G.
Conrad Ruby, r 4460 Georgia.
Conradi Victor W (Hannah K), lab, h 2222 Woolman av.
Conridi Millie Mrs, lndrs, h 1440, 1st.
Conroe Claude A (Grace P), vacuum clng, h 3578 Grim av.
Conroy Thos P, r 3435, 30th.

IRWIN & CO.
HAY, GRAIN, FLOUR, MILL FEEDS, POULTRY FEEDS, GRAIN BAGS, WOOL BAGS, SACK TWINE, COAL
Main office
FOURTH AND K
PHONES: MAIN 440 HOME 1440

American National Red Cross
San Diego Chapter
Headquarters
809 Sixth
Maryland Hotel Bldg.
Phone Main 1992

PATENTS
A. B. BOWMAN
ATTORNEY AT LAW
311 UNION BLDG. MAIN 378-2223W SAN DIEGO, CAL.

ORT IRON WORKS
PHONE MAIN 1920 11TH AND IMPERIAL AVE.

WE COLLECT WHERE OTHERS CAN NOT
MERCHANTS ASSOCIATION COLLECTION BUREAU
H. A. COLLINS, SEC'Y
ROOMS 611-12 TIMKEN BUILDING
MAIN 116 HOME 1980

Consaul Jas C, plastering contr, 2228, 30th.
Consaul Lance V (Bina V), carp, h 2965 Kalmia.
Considine Jas P (Mary A), plumber, h 4548 Georgia.
Considine Wm J, r 4359 Alabama.
Console Demey, lab, r 3095 Webster av.
Constano Geo, pantrymn U. S. Grant Hotel.
Constant Vivian I, r 915, 16th.
Constantine Pehr A (Jedeeda H), mgr National Drug Co, r National City.
Constantino Frank, pipe layer City Operating Dept, h 442, 28th.
Constantino Jas (Concha), lab S D Cons G & E Co, h 3368 J.
Constantino John, r 3268 J.
Constantino Salvatore (Antonia), lab, h 2224 Newton av.
Constantino Sam (Mary), lab, h 2653 Newton av.
Constantino Tony (Amelia), lab, h 434, 28th.
Constin Geo, waiter, r 1334, 1st.
CONSUL FOR NORWAY, John Engebretsen Vice-Consul 206 McNeece Bldg, 432 F.
Consumers Grocery Co, J W Hammond Prop, 426 Market.
Conterno G J, clk, h 650, 11th.
CONTINENTAL INSURANCE CO (New York), C W Oesting Co Agents 241-243 Spreckels Bldg 121 Bway.
Continental Law & Adjustment Co, 224 Owl Bldg.
Contos Geo, waiter, r 1429, 2d.
Contos Gust F, waiter Rudder's Cafe, 1429, 2d.
Contouris Mena, rest, 715, 4th.
Contreras Arnulfo, lab McCormick Lmbr Co, r 2775 Main.
Contreras Eva, h 253, 28th.
Contreras Fernando (Aurelia), lab, h 223 So 28th.
Contreras Frank A, wire wkr City Ornamental Iron Works, r 554, 4th.
Contreras Henry (Jessie), auto opr Akerman & Tuffley, h 3004 Juan,
Contreras John (Annie), lab, h Canon cor Scott, Roseville, Pt Loma.
Contreras Jose (Maria), h 1440 K.
Contreras Jose P, h 453, 15th.
Contreras Marie S (wid Luiz O), tchr, h 1659, 6th.
Contreras Mathias, r 3547 Stockton av, E. S. D.
Contreras Wm, r 1131 Union.
Converse Geo W, r 4015 Front.
Converse Helen, Supervisor Household Arts City Sch, r 4015 Front.
Converse Ida M (wid W J), h 4015 Front.
Conway Fredk B, r 136 F.
Conway Jas P (Helen) h 4280 Sierra av, E. S. D.
Conway Lola J, cigars 801, 5th, h 757, 11th.
Conway Mary E Mrs, Prop The Daytonia fur rms, h 923 I.
Conway's M D Plaster Agency, G P Miller mgr, 1025, 4th rm 305.
Conwell Walter B (Hulda A), Asst Yardmastr Santa Fe Ry, h 2696 B.
COOK see also Cooke and Kook.
Cook Allen B, h 1824 Sheridan av.
Cook Allie A, r 3704 Wabash.
Cook Anna L Mrs, housekpr Hotel Newport, r 4965 Newport av, Ocean Beach.
Cook Anita, student, r 2966 Union.
Cook Anita L (wid L S), h 1720, 3d.
Cook Arthur W (Annie M), h 3016 Beech.
Cook Bessie (wid Berton), wkr Munger Lndy, r 4022 Wilson av, E. S. D.
Cook Blanche H Mrs, r 2733, 29th.
Cook Chas (May), eng S D Feed Mills, h 2919 Franklin av.
Cook Chas P (Veda), sec to Mayor, h 4362 Proctor pl.

INSURANCE
FIRE AND AUTOMOBILE
MORTGAGE LOANS
N. L. COLEMAN
410 B STREET
PHONE, MAIN 999

LIGHTING, STARTING, IGNITION AND BATTERY SERVICE
ALWAYS OPEN
AUTO ELECTRICAL EQUIPMENT CO.
SERVICE 932-4-6 EIGHTH ST. AUTOMOBILE ELECTRICIANS PHONE MAIN 900

Cook Clayton (Mary), gen agt Western Life & Casualty Co, h 3869 Swift av, E. S. D.
Cook Clyde, r 2619 L.
Cook Danl O (Ella), h 1632 State.
Cook Earl L, h 840 B.
Cook Edith L (wid E S), Sec and Treas Legal Adjustment Bureau, r 2004, 4th.
Cook Ed, lab P M Dairy Assn.
Cook Eleanor Mrs, h 1157 State.
Cook Ella Mrs, h 1632 State.
Cook Francis A (Kate), r 844 K.
Cook Francis A (Mattie), Civ Eng, h 3704 Wabash.
Cook Francis M (Margaret), h rear 3526 Park blvd.
Cook Frank (Josephine), boilermkr hlpr S D & Ariz Ry, h 2631 Newton.
Cook Florence Mrs, h 903 G.
Cook Geo H, r 4835 Idaho.
Cook Gertrude A (wid I J), h 1947 Dale.
Cook Gertrude C Mrs, r 1947 Dale.
COOK-HADDOCK CO, E E Garnett Pres, L B Smedley Sec-Treas, Wholesale Grocers, 349-359, 5th.
Cook Harold A (Blanche A), r 2733, 29th.
Cook Harry A, carp McCormick Lmbr Co, r 1824 Julian av.
Cook Harry E (Nettie), marble wkr, h 2860 Newton av.
Cook Harry P, propertymn Hippodrome Theatre, r 1016, 21st.
Cook Henry h 1016, 21st.
Cook Hugh A (Bessie), carp, h 318, 27th.
Cook Jacob L, h 3624 Cabrillo, E. S. D.
Cook Jas, inmate County Hospital.
Cook Janet M, photo M A Freeman, r 2619 L.
Cook Jennie, r 929, 9th.
Cook Justus V (Ynez), h 1311 State.
Cook Laura Mrs, cook Broadway Delicatessen Co, r 1054, 10th.
Cook Lewis C (Mary M), furn, 639, 6th, h 3940 Utah.
Cook Luella M, 2507, 4th.
Cook Luka (Alma), tailor, h 1572 Union.
Cook Mary, lndy wkr Agnew Sanitarium.
Cook Mary A (wid B J), r 2528 Lincoln.
Cook Mary E, r 1420, 7th.
Cook Morras, lab, r 2619 L.
Cook Myrle (wid David), h 2619 L.
Cook Norma S Mrs, h 2523 San Marcos av.
Cook Rhoda F, r 3016 Beech.
Cook Robt (Anna), h 2874 Franklin av.
Cook Rosa B, r 1420, 7th.
Cook Roy A (Beatrice), clk W P Fuller & Co, h 3244 Clay av.
Cook Ruth, r 1824 Sheridan av.
Cook Sarah (wid Alex), h rear 3519 National av.
Cook Thos E, rancher, r 3704 Wabash.
Cook Walter V (Lillie J), pressmn The Daily Transcript, r 1016, 21st.
Cook Wilber T, h 2966 Union.
Cook Wm, r 421 E.
Cook Wm E (Ida F), h 1665, 2d.
Cook Wm E (Martha), h 1420, 7th.
Cook Wm M (Frances B), car foremn S D Elec Ry, h 4054 Georgia.
Cook W Francis, student, r 3704 Wabash.
Cook W E, lab City Opr Dept, r Houser Creek.
Cooke Claude S, clk Co-operative Gro, h 927, 9th.
Cooke Heman C, h Byron nw cor Willow, Roseville, Pt Loma.
Cooke Jeannette M, bkpr, r Byron nw cor Willow, Roseville, Pt Loma.

Russ Lumber and Mill Co.
First and I Streets

Office Buildings
With their tenants see Pages 12-14

Eight Floors of Quality and Beauty in Furniture, Carpets, Rugs, Draperies, Office Equipment, Stoves, Phonographs.
EASY PAYMENTS
FREVERT-BLEDSOE FURNITURE CO.
SIXTH AND C STREETS

E. L. KENDALL 1027 FIRST ST.
GENERAL INSURANCE MAIN 1633 HOME 2561

PRINTING THE BEST OF PRINTING IS PRODUCED AT 850 THIRD ST. BY FRYE & SMITH

Cooke Jennie M (wid J S), r 927, 9th.
Cooke Thos C (Ruth), bldg contr, 2906 B.
Cooke Zuella, Notary 520 E rm 101, r 3704 Wabash.
Cookos Lucille, wkr Munger Lndy, r 1333, 3d.
Cookson Ada, matron Children's Home.
Cookson Geo A (Mary J), clk, h 3492 Lemon Grove blvd.
Cookson W Hector, student, r 3492 Lemon Grove blvd.
Coolbaugh J O, r 919, 7th.
Cooley Earl, h 2451, 1st.
Cooley Edwin (Lucy M), h 3645, 4th.
Cooley Geo H (Margaret L), h 4325 Sierra Vista.
Cooley Geo R, police, 4325 Sierra Vista.
Cooley Guy W (Bertha), clk, h 4645 Oregon.
Cooley Harold L, r 4645 Oregon.
Cooley Henry E, cigars, r 829 E.
Cooley Jas R (Maud), broom mkr City Operating Dept, h 2071 Franklin av.
Cooley June, Asst Ernest Lay, r 4645 Oregon.
Cooley LeRoy C, clk, r 4380 Mississippi.
Cooley Le Verrier (Dona), Lieut, h 2261 Soto, Loma Alta, Pt Loma.
Cooley Martha M, r 3645, 4th.
Cooley Mary L, tchr Jefferson Sch, r 4235 Sierra Vista.
Cooley Ruth L, student, r 4380 Mississippi.
Cooley S Rowan (Mae E), hlpr S D Cons G & E Co, r 830, 6th.
Cooley Silas W (Minnie C), foremn City Park Dept, h 4380 Mississippi.
Cooley T E, r Helix Hotel.
Coolidge Evan H (Mary B), h 525 Kalmia.
Coolidge Frank E, clk, r 136 F.
Coolidge Melissa E (wid Howard), h 1320 E.
COOMBS see also Combs.
Coombs Alfd G, waiter, h 1615, 3d.
Coombs Alice L, r Bird Rock.
Coombs Edith Mrs, nurse Walter McKay, 1615, 3d.
Coombs Elwyn G, slsmn L R McQuoid, r 1615, 3d.
Coombs Geo (Caroline), roofer F Gauteraux, r 2927 Logan av.
Coombs Joseph G, clk C N Noah, r 930 Prospect, La Jolla.
Coon Henry K, Spl Agt New York Life Ins Co, 931, 5th rm 7.
Coon Louise (wid J D), fur rms, 1248, 5th.
Coon Mary H (wid Abraham), r 310 Elm.
Coonce Ernest E (Dorothy), nurse, r 2133, 2d.
Cooney Bessie Mrs, maid, 2524, 2d.
Cooney Elizabeth, inmate St. Joseph's Hospital.
Cooney Harold A, r 233, 20th.
Coonradt, R J, auto mech Davies-Overland Co.
Coons Lee, lab Cuyamaca Water Co, r La Mesa.
Coons Manual, foremn Cuyamaca Water Co, r La Mesa.
Coontz Jas B, eng, r 936 State.
Coop E Frederick (Hazel K), h 4045 Normal.
Coop Geo, elev opr City Hall, r 738 F.
Coop Leonard G, r 3968 Georgia.
Coop Lon V (Bessie M), eng, h 1724 L.
Coop Louisa C (wid Ebenezer), h 3968 Georgia.
Coop Marion I, r 3968 Georgia.
Cooper Alice G Mrs, h 3300, 4th.
Cooper Alice V, student, r 3300, 4th.
Cooper Anna (wid G A), h 1148, 8th.
Cooper A, r 332 F.
Cooper Beverly S, slsmn Union Oil Co, r 2832 Beech.
Cooper Catherine E (wid J B), h 140 W Washington.

CHAS. R. McCormick Lumber Co.
Wholesale and Retail Dealers
Office, Yards Planing Mill and Wharves
Foot of 24th On Bay
BOTH PHONES

MOVE BY HECK { ANY THING ANY WHERE ANY TIME
Main 4826 Home 3579 HECK TRANSFER AND STORAGE CO. 1031 Fourteenth

F. W. BRADLEY CO. FAMILY TRADE A SPECIALTY
TELS: HOME 1157; MAIN 157
WHOLESALE AND RETAIL
Prompt Free Delivery 1058 FOURTH STREET

Cooper Chas E (Bessie), transfer, 2461 J.
Cooper, Chas H (June E), h 4507 Edgware rd, Kensington Park.
Cooper Chas M (Mary B), electr, h 3234 K.
Cooper Cora G, with The Boston Store, r 3764 Orange av, E. S. D.
Cooper Curtis, student, r 3183 Market.
Cooper Edgar F (Falitha R), Under Sheriff San Diego Co, Court House, h 1219 W Lewis.
Cooper Edwin M (Faye), Asst Dept Sec Y M C A Natl War Work Council, h 4089 Front.
Cooper Ella R, r 512 W Hawthorn.
Cooper Eliza D (wid Ephriam), h 4062 Mentone, E. S. D.
Cooper Elizabeth (wid S H), h 3567 Van Dyke av, E. S. D.
Cooper Elizabeth M (wid R A), h rear 4236 Cleveland av.
Cooper Emma E (wid Edwd), r 1434, 2d.
Cooper Emma M (wid E M), h 3777 Sisson av, E. S. D.
Cooper Frances L (wid E H), r 3514 Anna, E. S. D.
Cooper Francis L (Clara R), Dept Sec Y M C A Natl War Work Council, h 4507 Edgware rd.
Cooper Frank D (Alice G), h 3300, 4th.
Cooper Frederica A, h 4621 Pescadero av, Ocean Beach.
Cooper Gerald F, r 1505 W Lewis.
Cooper Harvey L, r 3764 Orange av, E. S. D.
Cooper Hazelle G Mrs, bkpr Gillespie & Co, r 2002, 1st.
Cooper Henrietta T (wid Hunter P), 829 C.
Cooper Henry B, auto opr, r 2461 J.
Cooper Ida M Mrs, r 3740, 7th.
Cooper Jean B (Dolph & Cooper), Asst Sec High Sch, h 3829 Georgia.
Cooper Jeannette E, steno Crouch & Chambers, r 1050, 20th.
Cooper Jennie E, dressmkr, r 3567 Van Dyke av, E. S. D.
Cooper Jesse F (Goldie M), painter, h 3561 Van Dyke av, E. S. D.
Cooper Jos, h 1069, 10th.
Cooper J Edson (Ella), mach, h 544 W Hawthorn.
Cooper Margaret, r 1922 Bway.
Cooper Mary A, dressmkr, r 3567 Van Dyke av, E. S. D.
Cooper Nina, r 2815 National av.
Cooper Noah H (Monta C), Prop Antiseptic Wet Wash Lndy, h 1457, 4th.
Cooper Parley F, clk Fred Harvey News Stand Santa Fe Depot, h 4938 Santa Monica av, Ocean Beach.
Cooper Ralph F (Grace), lab Savage Tire Co, h 4745 Newport av, Ocean Beach.
Cooper Robt E (Clara), rancher, h 3730 Douglas av, E. S. D.
Cooper Ruth E, steno J Jessop & Sons, r 2832 Beech.
Cooper Sarah M (wid E S), h 2832 Beech.
Cooper S S, Atty, r 827 C.
Cooper Walter T (Dora), driver S D Cons Brewing Co, h 3031 National.
Cooper Wm, janitor, r 1740, 3d.
Cooper Wm H (Anna G), lab, h 3183 Market.
Cooper Wm H (Nathalie), r Hopi House, La Jolla.
Co-Operative Grocery, Chas E Hengehold Prop, 562, 5th and 429 Market.
Co-Operative Loan Society (Inc), J H Shreve Mgr, loans, 1025, 4th rm 317.
Co-Operative Transfer Co, Christopher S Shook Mgr, 500 W Bway.
Copeland Anna (wid H G), h 3638 Thomas av, E. S. D.
Copeland A Frye (Louise), r 2284 Kearney av.
Copeland Calvin L (Minnie), canvasser S D Union, h 2035 Bway.
Copeland Chas S (Dora M), auto opr Scripps Biological Institute, La Jolla.
Copeland Chas W (Myrtle), r 920, 4th, rm 25.
Copeland Frank, janitor S D Rescue Mission, r 509, 12th.
Copeland Frye A (Louise G), Lieut Fire Dept Sta 12, h 2259 Julian av.

Barney & Barney
Insurance
Bonds, Loans
Liability
Compensation
PACIFIC MUTUAL LIFE INS. CO.
Scripps Bldg.
Rooms 207-209

ALLEN'S MILK
Producers and Distributors of
PURE MILK
FAMILY TRADE OUR SPECIALTY.
ALLEN'S DAIRY
RURAL No. 2
ALLEN'S CREAM

CARPENTER'S INC.
1036 6TH ST., NEAR BROADWAY
HOME 1030; MAIN 828
THREE FLOORS OF Commercial Stationery, Office Supplies, Filing Systems and Devices, Books, Fine Stationery and Engraving.
DESKS DEPARTMENT ON THIRD FLOOR

John Burnham & Company
212-214 TIMKEN BUILDING
REAL ESTATE LOANS AND INSURANCE

Johnson-Saum Company
FUNERAL DIRECTORS
✢
LADY ASSISTANT
✢
N. W. Cor. Fourth & Ash
✢
TELEPHONES
SUNSET, MAIN 158
HOME 1158

P. M. DAIRY ASS'N
Manufacturers and Distributors of
Purity Dairy Products
COTTAGE CHEESE
ICE CREAM
BUTTER
CREAM
MILK KEFIR
12th & K Sts.
Phones: HOME 2034
MAIN 3311
Butter and Egg Dept.–701 Fifth
HOME 2431
MAIN 411

Copeland Horace W, r 3638 Thomas av, E. S. D.
Copeland Lucien B, Mgr de Westcotte Co, r Pt Loma Homestead.
Copeland Mattie, clk, r 3638 Thomas av, E. S. D.
Copeland Wm W (Ida M), Pres Eagle Drug Co Inc, h 1427 Fern.
Copitas Gust, clk John Copitas, r 814 F.
Copitas John, gro 845 Bway, r 814 F.
Copolious Geo, waiter U. S. Grant Hotel, r 710 Beech.
Copp Jos E, eng, r San Diego Hotel.
Copp Jos K (Seffie H), eng, h 1554 State.
Coppard Carma C, music tchr, 3970 Utah.
Coppard Percy A (Luro G), Pres Magic City Mfg Co, h 3970 Utah.
Coppel P H, meat ctr C S Hardy.
Copple Albt I (Marie N), r 3171 K.
Copple Fay M, r 3115 J.
Copple Henry E (Martha J), h 3115 J.
Copple Zelder E, lab, r 3115 J.
Copplin Paula, student, r 1610 Plumosa Way.
Copson Alice (wid Robt), h 1801 E.
Copson Ethel A, r 1801 E.
Copthorne Harold S (Geneva), driver Munger Lndy, h 1896 Logan av.
Corazza Ben (Baldessary & Corazza), r 1536 Market.
Corbett Elizabeth, r 2242, 4th.
Corbett Florence, waiter Burnap Grill.
Corbett Henry (Isabella I), rancher, h 2865 L.
Corbett H D, painter H C Ewing.
Corbett John B (Eliza), with The Marston Co, r Encanto.
Corbett Jos B (Mattie S), eng S D & Ariz Ry, h 2220 Kearney av.
Corbett Wm, waiter Palace Cafe.
Corbin Etta A, tchr stenography, 1654, 1st.
Corbin John B, tmstr, h 3298 K.
Corcoran Clara Mrs, r 4348 Valle Vista.
Corcoran Jas L, h 1445 B.
Corcoran John (Clara), h 4348 Valle Vista.
Cordeau Eugene (Angelina), Chef Palace Cafe, h 828, 2d.
Corder Wm H, hides, h ws Water bet Witherby and Couts.
Cordos Nick, hlpr Lacko & Clauder, r 335 E.
Cordova Apts, Sarah Temby Mgr, 1931 Market.
Cordova John R, r 345, 13th.
Cordrey Hancil (Ruth H), carp, h 202 W Fir.
Cordrey Jas A (Cora E), h 528 Sampson.
Cordrey John C (Rebecca), bldg contr, 3812 Herman av.
Cordrey Julian F (Melvina H), h 3857 Stockton av, E. S. D.
Cordrey Letha O W (wid E A), h 4071 Kansas.
Cordtz Arthur D (Bertha J), 1636 Felton.
Cordtz Austin W (Ruth B) (The Robt Cordtz Co), h 4706 W Panorama dr.
Cordtz Robt Co The (R H and A W Cordtz), sign painters, 515, 9th.
Cordtz Robt H (Floretta) (The Robt Cordtz Co), h 4710 W Panorama dr.
Cordtz Rude S (Ada M), painter, h 4869 David pl.
Core Jack B (Esther), h 2017, 1st.
Corell Cora Mrs, r 2456 Market.
COREY see also Cory.
Corey Amy Mrs, r 720 State.
Corey Dunleigh, surgeon, r 7816 Girard, La Jolla.
Corey Fred C, r 7616 Girard, La Jolla.
Corey Jas W (Patrice), carp, h 638, 18th.
Corey Martha D (wid Geo), phys, 7816 Girard, La Jolla.
Corey Mary P Mrs, music tchr, 4802 Utah, R 4, Bx 223-F.
Corey Mrytle B, maid U. S. Grant Hotel, r Coronado.
Corey Wm G, Lieut, r 7816 Girard, La Jolla.

HOTEL CHURCHILL
AMERICAN AND EUROPEAN
NINTH AND C STREETS
ABSOLUTELY FIREPROOF
GEORGE L. MAYNE, MANAGER

If it's building material you want, see **THE DIXIE LUMBER AND SUPPLY CO.**
WE SELL EVERYTHING TO BUILD ANYTHING
BOTH PHONES UNIVERSITY AVE. AND OHIO ST.

Corey Willis C (Mary P), h 4802 Utah.
Corkill Edna M Mrs, lndrs Electric Lndy Co, h 2938 Whitman, N. S. D.
Corkill G Richd, slsmn Barker-Ascher Arms Co, r Y M C A.
Corkill Thos K (Eleanor), r 241 Bway.
Cormett Nathaniel W (Margaret), h 3408, 2d.
Corneil Cora W, bkpr Western Auto Supply Co, r 3204 Herman av.
Corneil Robt F (Jennie), carp, h 3204 Herman av.
Cornelius Apts, Mrs Clara L Hostetler Prop, 630 W Washington.
Cornelius Chas R (Fannie), farmer, h 3640 Herbert.
Cornelius Hermann (Leota), auto opr, h 1419 University av.
Cornelius Hildreth, r 2436 G.
Cornell Alfd M (Cordia M), r 2415 Capitan av.
Cornell Anna M Mrs, Prop Hotel Schneider, r 615, 8th.
CORNELL ANSON F (Ruby J) County Tax Collector, Court House, h 3155, 2d.
Cornell Apts, Mrs A B Foster Prop, 105-117 Hawthorn.
Cornell Clara B (wid H M) (Issott & Cornell), r 2110 Woolman av.
Cornell Geo B (Ada R), h 4932 Del Monte av, Ocean Beach.
Cornell Geo E (Anna M), bldg contr, 615, 8th.
Cornell Gordon E, auto opr, r 629 Sampson.
Cornell John D (Ella L), h 629 Sampson.
Cornell Leonard E, r 629 Sampson.
CORNELL MEAD (Olive W), Goodyear Service Station, Valvoline Oils and Greases, Hose, Belting, Packing, W Broadway, sw cor Union. Tels Main 2416, Home 2420, h 3726 Rose ct.
Cornell Myrtle M, clk Union-Tribune, r 4932 Del Monte av, Ocean Beach.
Cornett Annie Mrs, r 1160, 3d.
Cornett Chas S (Annie),, fireman S D Fire Dept Sta A, h 442 West A.
Cornett Mae H, r 2408, 2d.
Cornett Mattie E Mrs, Mgr Gordon Arms Apts, h 2408, 2d.
Cornish Jas E (Claudia), slsmn Klauber Wangenheim Co, h 3560, 30th.
Cornwell Hazel E, r 3035 Ivy.
Cornwell Lester L, elev opr Spreckels bldg, h 3035 Ivy.
Cornwell W C, h 1247 Columbia.
Cornwell Zona, with The Marston Co, r 3035 Ivy.
CORONADO BEACH PROPERTIES-OPERATING, J D Spreckels Pres, Wm Clayton V-Pres, R G Dilworth Gen Counsel, Claus Spreckels Sec-Treas, B M Warner Manager, A H Kayser Gen Auditor, 209 Union Bldg 235 Broadway.
Coronado Country Club, Major Colin G Ross Sec, office 125 Bway rm 224.
Coronado Ferry, ft W Market.
Coronado John (Margaret), lab, h 3, 16th.
CORONADO TENT CITY, Business Office Spreckels Co's 209 Union Bldg 235 Broadway.
Coronado View Hotel, R N Parks Prop, 442 G.
CORONADO WATER CO, J D Spreckels Pres, Wm Clayton V-Pres, R. G Dilworth Gen Counsel, Claus Spreckels Sec-Treas, B M Warner Manager, A H Kayser Gen Auditor, 209 Union Bldg 235 Broadway.
Coronel Modeska, lndy wkr S D Steam Lndy, r Loma Portal.
Coronell Clara B, photo, r 832 F.
CORONER see County Coroner.
Corrado Ralph N (Augie), painter, h 355, 13th.
Corras Peter, fishermn, h 2053 Columbia.
Correa J, auto opr, h 1218 Union.
Correll Jas W (Pearl), h 2143 Cable, Ocean Beach.
Correll John H (Leona M), eng, h 1858 Julian av.
Corriere John A (Mary B), gro 939 University av, h 3792, 10th.
Corrigan Emma H (wid Jos S), r 4285 Sierra Vista.
Corrigan Jas C (Grace C), R D 1, Bx 71-H

WM. KONRAD Hdwe. Co.
Builders' Hardware
Glass
Paints
Pipe and Fittings
Roofing
ALUMINUMWARE and CROCKERY
FEED
4177 University Ave.
EAST SAN DIEGO CAL.
HOME 9250
HILLCREST 2584

Frye & Smith
Print This Directory
856 Third St.
San Diego

ROGERS SHOP FOR MEN
CLOTHING :: HATS :: FURNISHINGS
939 FIFTH Phone. Main 2037

CALIFORNIA IRON WORKS INCORPORATED
PHONES, HOME 1336, SUNSET 1336
FOOT OF SEVENTH STREET, SAN DIEGO, CALIFORNIA
ENGINEERS, FOUNDERS, MACHINISTS
STRUCTURAL IRON AND STEEL CONTRACTORS
FREIGHT AND PASSENGER ELEVATORS

Corrilla M H, r 636, 3d.
Corse Murray D (Lilla P), h 3709 Albatross.
Corson C E Mrs, fur rms, 1355 Union.
Corson Elenor J (wid W J), h 3775, 8th.
Cort Mildred E Mrs, r 1654, 1st.
Cortesse Alex H, auto opr United Stages, r National City.
Corta Guadalupe Mrs, r 7325 Curier, La Jolla.
Corta Jose (Bertha), lab, h 7325 Curier, La Jolla.
Corta Manuela (wid Francisco), h 1127 Union.
Cortez B, hlpr U. S. Grant Hotel, r 1227 Market.
Cortez Frank (Cleafa), lab, h 1785 W Atlantic.
Cortez John (Rosie), h 653, 11th.
Cortez Mary, r 1785 W Atlantic.
Cortez Ricardo, pantrymn Palace Cafe, r 643, 11th.
Cortland Hotel, J H Whaling Prop, 725, 4th.
Corum Louis M, h 1256, 14th.
Corwin Adelbert E (Gertrude C), slsmn Simon Levi Co, h 2479 Market.
Corwin Sylvester E (Bertha I), foreman S D Cons G & E Co, h 4121 Ohio.
CORY see also Corey.
Cory Harriett E, dressmkr, 3023 Madison av.
Cory Katherine M (wid Joel), r 3674 Villa ter.
Cory Saml D, gro 1071, 16th.
Coryell Thos D (Mary E), Asst Mgr Sanford Mfg Co, h 2078 De Foe, Ocean Beach.
Coryn Herbt W A, phys, r Pt Loma Homestead.
Cosendia Elizabeth Mrs, caterer, h 843, 13th.
Cosendia Johannna, student, r 843, 13th.
Cosgrove Arnold S (Clara), clk Sou Tr & Coml Bank and Sec Arthur Cosgrove Co, h 2212 Ft Stockton dr.
Cosgrove Arthur (Louise R), Pres Arthur Cosgrove Co and Member City Board of Park Commissioners, h 144 Fir.
COSGROVE ARTHUR COMPANY, Arthur Cosgrove Pres, Arnold S Cosgrove Sec, Real Estate, Loans and Insurance 421 Bway.
Cosgrove Bernice B, r 144 Fir.
Cosgrove Building, 961, 4th.
COSGROVE TERENSE B, City Atty, City Hall, r U S Grant Hotel.
Cosio Frank, yrmn U. S. Grant Hotel, r 2012 Kearney av.
Cossarit Wm M, foremn City Operating Dept, h 642½, 17th.
Costa Angelo, lab S D Cons G & E Co, r 4030 Colonial av, E. S. D.
Costa Maria Mrs, h 4030 Colonial av, E. S. D.
Costa Manuel H, pkr Am Union Fish Co, 1304 Columbia.
Costa Nick (Mary), lab S D Cons G & E Co, h 3171 L.
Costa Patk (Cecelia), lab S D Cons G & E Co, h 3430 Menlo, E. S. D.
Costa Vista Apts, Mrs E L Thompson Prop, 1615, 3d.
Costanzi Amedeo (Camilla) (Costanzi & Cerutti), h 2850 Logan av.
Costanzi & Cerutti (A Costanzi, A Cerutti), 500, 6th.
Costello Casimero (Rita), h 1676 Newton av.
Costello David, clk, h 1248 J.
Costello Juan, lab Economy Paper Co.
Costello John [illegible], h 1010, 16th.
Costello Margaret H, h 2565 N.
Costello Wm F, h 4621, 37th.
Costello Wm M (Emily B), switchmn Santa Fe Ry, h 338 West B.
Costenborder Clifford C (Orah L), carrier P O, h 3035 Woolman av.
Coster Philip, r 1070, 7th.
Costley Wm M (Effie M), Real Est 958, 7th and Prop Sarama Apts, h 1440, 6th.
Cota Edmundo, r 1233 J.
Cota Edwardo, 1223 J.

GOODYEAR CORD FABRIC TIRES

Reg. U. S. Pat Office
JAMES P.
Laursen
AUTO
Accessories
Vulcanizing
Retreading
11TH & MARKET
PHONE
MAIN 853

EMMA EGBERT WILLIAMS
Manager
HEBRON HOME
For Aged People
(Incorporated)
Undenominational. Established by Emma Egbert Williams. 23 years experience in caring for aged people.
1825
NEWTON AVE.
PHONES
HOME 3255
MAIN 3869
SAN DIEGO, CAL.

Plaza Prescription Pharmacy
F. L. AND M. G. BERNADAS
PHONES
MAIN . . 881
HOME . 2571
THIRD AND BROADWAY
BROADWAY AND SIXTH

NEARPASS' SEED STORE THE LEADING SEED HOUSE IN SAN DIEGO—Established 1897
BOTH PHONES 522 SIXTH STREET Agents for CYPHERS Incubators

Cota Enrique (Estefana), h 2067 India.
Cota Enrique D (Guadalupe), broker, h 1233 I.
Cota Epren (S Jemencia), h 1233 J.
Cota Ernesto, r 1233 J.
Cota Esperanza, r 1233 J.
Cota Guadalupe C (wid Jos), h 744 Cuvier, La Jolla.
Cota Ida Mrs, r 3282 K.
Cota Pillar, lndrs Electric Lndy Co, r 465, 16th.
Cota Ramon, h 2604 Congress, N. S. D.
Cothenet Louis (Louise), h 536, 4th.
Cothenet Louise Mrs, fur rms 536, 4th.
Cothran John R (Daisy, collr, h 1065, 15th.
Cothrin Froye, r 1555, 8th.
Cothrin Kipp, r 1555, 8th.
CothrinW K Mrs, h 1555, 8th.
Cotillo Jas R (Alice), h 408 W Beech.
Cotral Jas G (Selina A), barber 242 Bway, h rear 1941 Front.
Cotta Frank J (Emilie), steward, r 1142, 7th.
Cotta Jennie B, stripper W F Steigerwald, r 1127 Union.
Cottee E Mae, r 3048 Laurel.
Cottee Nathan (Edith A), with The Marston Co, h 3048 Laurel.
Cotter Chas O J, elev opr Union Bldg, r 229 F.
Cotti Aurelio, lab, h 758, 9th.
Cotton Clarence W, r 4144 Georgia.
Cotton John L (Della L), h 2104 State.
Cotton Oscar W (Violet S), Pres and Gen Mgr Pacific Bldg Co, h 1500 Fern.
Cotton Martha Mrs, r 1767, 2d.
Cottrell Elizabeth C, milliner A F Dean, r Lemon Grove.
Cottrell Eugene S (Florence A), cook Cal Dairy Kitchen, h 2446 San Diego av, N. S. D.
Cottrell Geo W, rancher, r 2446 San Diego av, N. S. D.
Cottrell Mary J (wid C A), h 2316 Lincoln av.
Cottrell Margaret R (wid G W), rest, Rosecrans nr ns Naval Reservation, La Playa, Pt Loma.
Cottrell Wm (Lily), carp, H J Gerard, h 1451 F.
Couch Henry (Mary E), h 1858 Julian av.
Couch J Ernest (Hattie B), Benson Lmbr Co ,3770 Acacia.
Couch Nicholas C, miner, r 1106 F.
Couch Peter D, r 1106 F.
Couch Rose L (wid S A), r 3906 Falcon.
Couden Frank M (Julia S), h 3695, 1st.
Couden Frank M jr., r 3695, 1st.
Couden Merrill M, r 3695, 1st.
Couffield Henry L (Minnie), R D 4, Bx 168-N.
Coughlin Etta M (wid M J), h 4251 Eugene pl.
Coughtry Phil, linemn S D Cons G & E Co, r 725, 4th.
Coulder Helena A Mrs, r 3167 J.
Coull W Lee, h 940 Hemetite, Roseville, Pt Loma.
Coulomb E Agnes, pkr Bishop & Co., r 1930, 30th.
Coulomb Francis E (Melvina M), h 1930, 30th.
Coulson Jos (Mary E), harnessmkr, h 3814 Cherokee av, E. S. D.
Coulson Mary A, dressmkr, 3814 Cherokee av, E. S. D.
Coulter Asa G (Lulu I), R D 2, Bx 92-B.
Coulter Chas H (Lucinda), h 4062 Goldfinch.
Coulter Hortense, h 3162, 2d.
Coulter Irene M, steno A B Bowman, r 4062 Goldfinch.
Coulter John A (Mattie E), h 4076 Kansas.
Coulthurst Sherman (Alice N), clk P O, h 2420 G.

ÆTNA
Life, Accident, Etc.
G.et
A.etna-ized
BY
GIST
INSURANCE
SERVICE
GILMAN A. GIST
202 Owl Bldg.
MAIN 188

Ross & George
Bookbinders
Blank Book Manufacturers
and Paper Rulers
860 Third

It's Our Business to Mind Your Business
MASTEN & KENDALL
919 SIXTH STREET
Place the Management of Your Property in Our Care

ELECTRIC FIXTURES AND SUPPLIES
HARTWELL ELECTRIC CO. DESIGNERS AND MANUFACTURERS 955 SIXTH ST.

J. L.
STURZ
—
High Grade TAILOR for Ladies and Men
—
954 8TH ST.
Just South of Broadway
—
SEE AD INSIDE BACK COVER

COUNTY BOARD OF EDUCATION, J D Simkins E. S. D. Pres, E E Muller (S D), G J Roberts (Escondido), F J Martin (National City), J F West Sec, Court House.
COUNTY BOARD OF SUPERVISORS, Jos Foster Chairman, Geo F Westfall, Chas H Swallow, H P Green, Chas L Good, 2d floor Court House.
COUNTY CLERK, J B McLees, Court House.
COUNTY CORONER, Schuyler C Kelly 716, 1st.
COUNTY COURT HOUSE, n s W Broadway bet Front and Union.
COUNTY DETECTIVE, David S Wilber, Court House, 2d floor.
COUNTY DETENTION HOME, C L Hazard Supt, Mission Valley.
COUNTY EXEMPTION BOARD, Russell C Allen Chairman, S C Grable (La Mesa), Wilfred C Harlan (Coronado), members, Office Court Hse.
COUNTY FARM, J F Maloney Supt, Mission Valley.
COUNTY FARM ADVISER, H A Weinland, San Diego Chamber of Commerce, Bway nw cor 2d.
COUNTY FARM BUREAU, Helen Fraas Sec-Treas, Chamber of Commerce, Bway nw cor 2d.
COUNTY FREE LIBRARY, Jennie Herrman Librarian, Court House.
COUNTY FREE LIBRARY (Branch), Mrs. Cynthia W Ragland Librarian 4115 Adams av.
COUNTY FREE LIBRARY (Branch), Mrs. Isabella A Thresher Librarian, 4110 University av, E. S. D.
COUNTY FREE MEDICAL DISPENSARY, Court House.
COUNTY GAME WARDEN, F A Thomas.
COUNTY HEALTH OFFICE, Dr Otto G Marsh, 720 American Bldg, 1007, 5th.
COUNTY HORTICULTURAL COMMISSIONER, H M Armitage, Court House.
COUNTY HOSPITAL, see San Diego County General Hospital.
COUNTY JAIL, Front sw cor C.
COUNTY LAW LIBRARY, H J Place Librarian, 3d floor Court House.
COUNTY OFFICERS, Auditor C R Hammond, Assessor M M Moulton, Clerk J B McLees, District Attorney W F Schuermeyer, Recorder J H Ferry, Sheriff Jas C Byers, Supt of Schools J F West, Surveyor Geo Butler, Tax Collector A F Cornell, Treasurer J F Schwartz, Horticultural Commissioner H M Armitage, Court House.
COUNTY PEST HOUSE, Mission Valley.
COUNTY PHYSICIAN, Dr Otto G Wicherski, rear County Jail.
COUNTY PROBATION OFFICER, W J Mosher, 1059 Front.
COUNTY SEALER OF WEIGHTS AND MEASURES, Virgilio Bruschi jr, Court House Annex.
COUNTY SHERIFF, Jas C Byers, Court House.
COUNTY SUPT OF SCHOOLS, J F West, Court House.
COUNTY SURVEYOR, Geo Butler, Court House.
COUNTY TAX COLLECTOR, A F Cornell collr, Court House.
County Tubercular Hospital, Mission Valley n end of 3d.
COUNTY VETERINARIAN AND LIVE STOCK INSPECTOR, Walter G Oliver, 905, 1st.
Courier Amelia E, seam, r 3769 Sisson av, E. S. D.
Courier Herbt E (Lillian A), painter, h 722 Evans.
Courley Danl F, barber Headquarters Barber Shop, r 639 E.
Courlie Ray, h 4365 Selma pl.
Courser Geo E (Harriet E), Capt Fire Dept Sta 9, h 3518 Ray.
Courser Grace M, student Cal Coml Col, r 1281 Essex.
Courser Hannah M (wid A T), h 1281 Essex.
COURT HOUSE, ns W Broadway bet 1st and Front.
Courtenay Gordon T (Marjorie), phys 861, 6th rm 700, h 4027 Ibis.
Courtenay Andw J (Anna J), police, h 1532 B.
Courtenay Anne (wid John), r 426 Pennsylvania av.

PROCESS PATENTED BY THE SAVAGE TIRE COMPANY SAN DIEGO, CALIF.
GRAFINITE TUBES
THE ONLY INNER TUBE GUARANTEED NOT TO STICK TO THE CASING

V. WANKOWSKI & CO., INC.
V. WANKOWSKI, PRESIDENT W. McCLELLAND, VICE PRES. & SECY.
Loans, Real Estate, Insurance, Surety Bonds. PHONES: Main 2029 Home 1315 341-342-343 Spreckels Theatre Bldg.

Courtenay Harry E, linemn Pac T & T Co, r 1468, 7th.
Courtenay Helen M, phone opr Pac T & T Co, r 426 Pennsylvania av.
Courtenay John (Sallie B), h 1530, 29th.
Courtenay Wm H, rest 517, 4th, h 666, 8th.
Courtney John D (Marguerite E), h 2150, 1st.
Courtney Jos (Mary G), h 3024, 5th.
Courtois Edwd (Josie), h 4154 Sisson av.
Courtois Edwd C, r 4154 Sisson av.
Courville John J (Minnie) clk Thearle Music Co, h 1159, 9th.
Courvoisier Clarice Mrs, h 510 University av.
COUSINS see also Cozens.
Cousins Chas R (Tina), bldg contr, 343, 10th.
Cousins Wm E (Nannie), h 939 Burns ct.
Coutant Sarah E (wid J B), h 1302 Grand av, Pacific Beach.
Couto Frank (Consuela), gardener, h 3144 Addison, Roseville, Pt. Loma.
Couts Albt H (Lydia), h Grantville, Mission Valley, R D 2, Bx 123.
Couts Cave J jr (Irene), h 4558 Arguella.
Couts Geo A (Adella F), h 712 Ft Stockton dr.
Couts John F (Susie G), h 4258 Arguello.
Couts John F jr, r 4258 Arguello.
Couts Lee G, teller S D Savings Bank, r 4258 Arguello.
Couts Refugia A (wid W B), r 2528 B.
Coutu Georges, h 3714 Copeland av, E. S. D.
Covak Pete (Mary), lab, h 4135 Taylor, N. S. D.
Covalt Geo J, student, r 3362, 29th.
Covalt Wm B (Fannie C), mach A R Robbins Marine Engine Wks, r 3362, 29th.
Covault Louis (Nora), h 1755, 3d.
Covel Grace, r 3545, 4th.
Covel Marie E (wid C E), h 3545, 4th.
Covel Theo O, r 3545, 4th.
Covell Bert G (Elizabeth M), photo Owl Drug Co, h 3589 Park Villa dr.
Covell W A, hlpr S D Cons G & E Co, r Escondido.
Covelle Marjorie Jean Mrs, h 7856 Fay, La Jolla.
Covern Chas (Victoria), h 1039 Hendricks.
Covert Albt E (Caroline C), carp, h 4722, 36th.
Covert Chas B (Jennie C), slsmn Simon Levi Co, h 3769 Park blvd.
Covert Crandall M, clk, r 3769 Park blvd.
Covert John F (Evelyn M), h 3849 Eagle.
Covert Nancy E (wid A B), h 3972 Eagle.
Covert Wesley E, r 1235, 23d.
Covert Wm A, mach opr, r 3438 Texas.
Covington Jos H (Mabel L), motrmn S D Elec Ry Co, h 3160 K.
Cowan Clarence E (Mary D), clk, h 1648 Union.
Cowan C Dewey (Merle), clk Magic City Mfg Co, h 3827, 32d.
Cowan John F, Sec Y M C A War Work, r Y M C A.
Cowan Wm H (Anna E), clk Cal Truck & Transfer Co, h 3791, 32d.
Coward Henry S, clk Simon Levi Co, h 650, 11th.
Cowardin David Z (Susan J), h 4538 Marlborough dr.
Cowardin Herbt, wkr Munger Lndy, r 4538 Marlborough dr.
Cowden Grace A (wid Henry), h 160, 22d.
Cowdrey Dessie Mrs, r 316 Douglass.
Cowell Chas L (Rose), r 1572, 2d.
Cowen Elizabeth, h 1236 Union.
Cowgill Lucretia M (wid Chas), h 3569 Kansas.
Cowhick Ida J Mrs, h 3921, 32d.
Cowie Evalena L (wid J W), h 3786 Menlo, E. S. D.
Cowing Louise B (wid Rufus), h 1605 E.
Cowles Edith G, nurse Dr F A Burton, r 2150, 1st.

MUEHLEISEN TENT AND AWNING CO.
Manufacturers of
Tents Awnings and Covers
Flags, Sails and Camp Furniture
753-755 Fourth Street
Both Phones

Write Us for Mailing Lists
Any Trade or Profession Here or Anywhere
San Diego Directory Company

SERVICE BRANCH
936
SECOND STREET
NEAR BROADWAY
SAN DIEGO
SAVAGE TIRES
HAVE YOU SEEN THE SAVAGE SERVICE CREED?

STOLL'S MULTIGRAPH SHOP LOUIS M. STOLL MANAGER
MULTIGRAPHING AND ADVERTISING BUREAU ADDRESSING
220 TIMKEN BLDG. MAIN 16 TYPEWRITING
WE CAN FURNISH YOU A MAILING LIST OF ANY SIZE OR KIND

THERE is a real pleasure in owning a Uniform or Suit that FITS perfectly—where the shape has been worked into the garment by hand. That is the kind of garment we are prepared to give you at a most reasonable price.

Call and get acquainted with the

San Diego Tailoring Co.
243 West F St.

Cowles John T (Harriett), Ins Agt, h 1920 Front.
Cowles Mary A, r 1849 Lyndon rd.
Cowley Mary (wid P J), r 3040 National av.
Cowling Jas W (Eulalia E), h 4361, 5th, E. S. D.
Cox Adeline, student, r 1441 Russ blvd.
Cox Adeline K, nurse, h 2825 A.
Cox Adrian, student, r 1441 Russ blvd.
Cox Agnes L, bkpr, h 2028 Logan av.
Cox Albt A (Eva B), carp, h 3207 J.
Cox Alex, gardener, h 4051 Mississippi.
Cox Archie E (Maude), h Ft Rosecrans.
Cox Benj, lab, h 1314, 18th.
Cox Benj F (Mary E), pipe lyr City Operating Dept, h 1314, 18th.
Cox Carrie Mrs, h 1908, 5th.
Cox Chas C, tel W U Tel Co, r 2743 Utah.
Cox Chas C (Elizabeth B), carp, Intl Packing Corp, h 3680, 4th.
Cox Chas H (Mary), h 3171 F.
Cox Clarence R (Jeanette), lab, r 664, 12th.
Cox Clifford F, steno Santa Fe, r 4785, 34th.
Cox C Anna (wid W G), dressmkr, h 118 W Beech.
Cox Danl W, r 3171 F.
Cox Edgar H, gardener, r 4190, 30th.
Cox Elmer A, printer, r 918, 5th.
Cox Ernest A (Anna M), slsmn Geo H Becker, h 4445 North av.
Cox Frances C, steno, r 1040 B.
Cox Frances M, clk, h 4190, 30th.
Cox Frank L (Rosetta R), gro, 4785, 34th.
Cox Garland, with The Marston Co, r 3728 Van Dyke av, E. S. D.
Cox Gertrude M, clk Sou Tr & Com Bank, r 1040 B.
Cox Grace M, music tchr, 1621 Neale.
Cox, Harriet B (wid L C) (Broadway Delicatessen Co), r 1054, 10th.
Cox Harry (Marie L), h 2141 Albatross.
Cox Harvey E (Star Machine Co), r ft W Market.
Cox Isabell (wid R A), r 4066 Arizona.
Cox Jas H, plasterer, r 3171 F.
Cox John L (Olive), Prop Bay City Towel Co, r 2138 Ft Stockton dr.
Cox John S (Mary), h 2214 Bway.
Cox Leonard M (Jane C), U. S. Navy Public Works Officer, 861, 6th rm 819, r 3338, 1st.
Cox Lois, steno Vreeland & Everett, r 1244 Ash.
Cox Maggie Mrs, h 1441 Russ blvd.
Cox Mary Mrs, h 3171 F.
Cox Melvin W (Flora), gro, 3717, 5th.
Cox M Ernestine, student, r 4445 North av.
Cox Richd, r 118 W Beech.
Cox Robt E, lab City Operating Dept, r 3171 F.
Cox Ruby L Mrs, steno, r 4066 Arizona.
Cox Thos H (Alice E), clk, h 3728 Van Dyke av, E. S. D.
Cox Victor V, mech S D Co Garage.
Cox Wm (Agnes L), h 3305, 29th.
Cox Wm H (Addie H), h 1621 Neale.
Cox Wm I (Effie), mach, h 258, 18th.
Cox Wm J, lab, r 741 E.
Coxe Louis H (Anna A), auto mach, Savoy Garage, r 904 C.
Coxon Geo, inspr Savage Tire Co, r 931, 34th.
Coy Georgia, tchr State Normal Sch, r 4080 Mississippi.
Coy Harvey (Minnie), r 1410 University av.
Coy Mary J (wid L I), r 1612, 30th.
Coy Saml P, Dept Sec Y M C A War Work Council, r 128 B.

PARADISE VALLEY SANITARIUM
NATIONAL CITY, CAL.

POULTRY, BEES, GARDEN SUPPLIES LIVE and DRESSED POULTRY
643-649 G ST. COR. SEVENTH
STILES POULTRY SUPPLY CO.

Coy Thos J (Teresa J), Oil Station 4589 Park blvd, h 4080 Mississippi.
Coykendall Horatio (Margaret), h 3725 Crane pl.
Coykendall Margaret, h 3725 Crane pl.
Coyle Kitty Mrs, r 912, 8th.
Coyle Owen, inmate County Hospital.
Coyle Robt A (Florence F), Asst Supt Met Life Ins Co, h 3944 Center.
Coyle Stanley, r 4130 Cleveland av.
Cozad Fannie E Mrs, h 1241 Bway.
Cozad Frank (Mabel D), steam inspr, h 2620 El Cajon blvd.
COZENS see also Cousins.
Cozens Chas B (Alice J), gro 7886 Girard, h 7813 Ivanhoe av, La Jolla.
Cozens Helen, clk C B Cozens, r 7813 Ivanhoe av, La Jolla.
Cozens Henry R (Mary E), adjutant The Salvation Army 932, 3d, h 1415, 9th.
Cozens Henry S, r 7813 Ivanhoe av, La Jolla.
CRABTREE EDWIN HODGE (Genevieve), Physician Suite 409 American Bldg 1007, 5th, Hours 10 to 12 A M, 3 to 5 P M, Phones Main 775 Home 2298, h 2435 C, Phones Main 7072, Home 1598.
Crabtree Elmo G, v-pres Crescent Realty Co, h 2252 K.
Crabtree Harriet G, student, r 2805 Palm.
Crabtree Luther J (Rena M), h 901 W Maple.
Crabtree Rebekah T, student, r 2805 Palm.
Crabtree Robt E (Theresa E), ship clk Swift & Co, h 2616 K.
Crabtree Wm E Rev (Ettie G), pastor Central Christian Church, h 2805 Palm.
Craft Allen H, dep Co tax collr Court House, r Chula Vista.
Crafton Paul S, chemist Hercules Powder Co, r 2496 F.
Cragin Carl E (Monteze R), auditor S D Saving Bank, h 2476 A.
Cragin Cath Mrs, 347, 30th.
Cragin Catherine Mrs, h 4477 North av.
Cragin Christine C, steno Spreckels Cos, r 2552 A.
Cragin Cora Mrs, maid, r 1141, 9th.
Cragin Ralph O, r 2552 A.
Cragin Wm A D (Altina A D), pharm Dean Drug Co, h 2552 A.
Crags Apts The, Mary E Slater prop, 4925 Del Mar av, Ocean Beach.
Craig Albt W (Jeanette H), ins 1025, 4th rm 227, h 3685, 4th.
Craig Apts, D W Craig prop 1020 E.
Craig A Augustus, printer S D Sun, h 2829 Bway.
Craig Bert, waiter Fred Harvey Cafe, r Santa Fe Depot.
Craig Chas E, h 4190 Mississippi.
Craig Chas H (Clara), h 4861 Niagara av, Ocean Beach.
Craig Danl W (Harriet T), prop Craig Apts, h 1020 E.
Craig Edwd B (Anna M), gas mkr S D Cons G & E Co, h 4556, 38th.
Craig Elizabeth H, r 3685, 4th.
Craig Ernest L, h 1139 Market.
Craig Inez G (wid Philip), tailor 124 West B.
Craig Isabel J (wid Howard), h rear 2659 Logan av.
Craig Jos (Rosie L), inspr Klauber Wangenheim Co, h 1233 Lincoln av.
Craig Katherine Mrs, h 1604, 7th.
Craig Lewis N (Mary E), notary rm 14 Court House, h 256, 19th.
Craig Mary (wid L S), h 1602 Linwood.
Craig Maxwell, elect Independent Elec Co, h 118 Bway.
Craig Mortimer (Louisa H), clk City Purchasing Dept, h 953, 20th.
Craigh Ethe l, asst S D Public Library, r 1669, 4th.
Craigo Emma Mrs, cashr Dream Theatre, r 3036 Granada.
Craigo Jos M (Annie E), h 1035, 29th.
Craigo Wm D (Emma), r 926, 3d.
Craigue Sarah L (wid S W), h 3122 L.
CRAIN see also Crane.

GEORGE N.
PEPPER
Can Save You 25% on Your
Auto Insurance
General Insurance
Bonds
1027 First St.
MAIN 1633

Nearpass' Seed Store
The Leading Seed House in San Diego
Established 1897
Agents for
CYPHERS Incubators
522 SIXTH Street
Both Phones

KETTNER & SALMONS
The Insurance Men
SOUTHERN TITLE BLDG.
PACIFIC 244 HOME 1344
WRITE—Life Fire Burglary
Health Bonds Automobiles
Accident Liability Plate Glass
Workmen's Compensation

Greenwood Cemetery and Crematory
PHONES {MAIN 477 HOME 5487
40TH AND IMPERIAL AVE.

WHY WORRY?

Drawing $50 per week

HERBERT N. NEALE
General Insurance
Accident and Health
Automobile
Burglary
Fire
Compensation
Liability
Plate Glass
Fidelity Bonds
Surety Bonds
GEN. AGT.
OCEAN ACCIDENT AND GUARANTEE CORP. LTD. of London
All Casualty Losses Adjusted by This Office
443 SPRECKELS BLDG.

WHY WORRY?

Drawing $50 per week

Crain Amelia (wid Horatio), h 4060 Florida.
Crain B Ewing (Mary J), (Crain & Miller), h 656, 20th.
Crain Clarence M (Geraldine), barber, h 830 G.
Crain St Clair, r 4060 Florida.
Crain & Miller (B E Crain, J S Miller), barbers San Diego Hotel.
Cralle Allen B (Frankie C), lndy wkr, h 3850 Mission av, E. S. D.
Cralle Frank S, student, r 3230 K.
Cralle Jefferson, student, r 3230 K.
Cralle Robt E [illegible], r 3230 K.
Cralle Robt K (Dixie), h 3230 K.
Cram F Harry, dentist G E Marlow, r3430, 6th.
CRAMER see also Creamer, Kramer and Kraemer.
Cramer Austin (Grace B), hlpr McCormick Lmbr Co, h 3957 Oregon.
Cramer Fritz J, r 1967 Julian av.
Cramer Geo H (Elsie), plumbr 4025 Pauly av, h 3725 Chamoune E. S. D.
Cramer Geo W (Bertha), gro and bakery 1955 Julian av, h 1967 same.
Cramer Henry B (Susan T), slsmn, h 3862 Swift av, E. S. D.
Cramer Herman G, clk G W Cramer, r 1967 Julian av.
Cramer Jos D (Lulu G), h 1512 Grove.
Cramer Matie Smith Mrs, nurse, r 2105, 30th.
Cramer Wm (Ruth L), r 1549 F.
Cramer Wm L (Madelyn A), foremn, h 3960 Alabama.
Crandal Alton L , finisher Savage Tire Co, r 4620 Alabama.
Crandal Annie B, r 4620 Alabama.
Crandal Idamae, phone opr Pac T & T Co, r 4620 Alabama.
Crandal Lola E Mrs, ftr Saml Silverman, r 4620 Alabama.
Crandal Wm E (Lola E), h 4620 Alabama.
Crandall Amanda B Mrs, h 4053 Falcon.
Crandall Chas H (Gertrude L), pipe ftr, h 3644 Texas.
CRANDALL DR ALICE HUFF, Physician 1342, 5th, r 4368 Proctor pl.
Crandall Cly M, r 4535 Cleveland av.
Crandall Cyprian U, h 4335 Cleveland av.
Crandall Earl H (Zulliene), R D 1, Bx 69-E.
Crandall Esther Mrs, h 3775, 31st.
Crandall Fred W (Mamie L), slsmn Walter Davis, h 1850 Irving av.
Crandall Geo H jr ,locksmth G H Crandall, r 4368 Proctor pl.
Crandall Guy L, clk Hellers (Inc), h 3644 Texas.
CRANDALL G HARRY (Alice H), Prop G H Crandall's Parasol and Key Factory, 4368 Proctor pl.
Crandall Jefferson C, mach Weldon Planing Mill, r 3227, 30th.
Crandall Jefferson L (Sarah), estimator Weldon Planing Mill, h 3227 30th.
Crandall Kenneth P, auto opr, 3227, 30th.
Crandall Leigh H (Esther), locksmth G H Crandall, h 4081 Ohio.
Crandall Margaret A (wid Wesley), h 3468, 3d.
Crandall Mary A (wid C M), h 642, 12th.
Crandall Mary J (wid E R), r 1929 Front.
Crandall Merle E (Lillian R), night receiver Spreckels Cos, h 3588 Arizona.
Crandall Paul ,driver Sanitary Ice Cream Co, r 3227, 30th.
Crandall Ralph, student, r 4368 Proctor pl.
Crandall Roy E (Mary A), foremn emergency City Operating Dept, h 2675 L.
Crandall Silas A, lab City Operating Dept, r 1221, 22d.
Crandall Vera M, cashr Specialty Shoe Co, r 3949 Illinois.
Crandall Wesley C (Laura S), bus mgr Scripps Biol Inst, La Jolla.
CRANDALL'S G H, PARASOL AND KEY FACTORY, G H Crandall Prop 1342, 5th. (See left bottom lines and Classified Keys.)
Crandell Thos W, carp, r 2415 I.

GEORGE F. OTTO FLORIST and NURSERYMAN
NURSERY, 35TH AND NATIONAL AVE. PHONE MAIN 7086
FLORAL DEPOT COR. SIXTH AND B
PHONE {MAIN 759 HOME 1207

CRANE see also Crain.
Crane Arthur (Eva B), h 4455 Campus av.
Crane A Raymond ▬, r 1465, 4th.
Crane Albt S (Mattie L), printer S D Sun, r 1465, 4th.
Crane Alex T (Gertrude A), searcher Sou Title Guaranty Co, h 3408, 5th.
Crane Chas F (Joanna), hat clnr 740, 6th, h 1204 Grand av, Pacific Beach.
Crane Edwd O (Elizabeth), violin mkr 1026, 10th.
Crane Edwin F, hlpr Bishop & Co, r 4116 Alpin, E. S. D.
Crane Ellis M, student, r 3408, 5th.
Crane Emma Mrs, maid U S Grant Hotel, r 104 B.
Crane Ernest (Emma), eng, h 2041 Logan av.
Crane Eunice M Mrs, h 4565 Campus av.
Crane Frank H (Mildred G) ▬, r 3960 Utah.
Crane Fred E (Clara), driver Klauber Wangenheim Co, h 2829 Adams.
Crane Fredk R (Louisa M), cond S D Elec Ry Co, h 4539 Park blvd.
Crane Geo W, clk Sherwin-Williams Paint Store, r 4021 Idaho.
Crane Harriet E Mrs, cashr Sou Title Guaranty Co, r 2424 C.
Crane John A (Pearl), steno, r West C nw cor Front.
Crane John E (Josephine L), gro West C nw cor Front.
Crane Jos (Emma), r 1219, 1st.
Crane Joshua H (Fanelia F), h 3931 University blvd.
Crane Kenneth L (Lillian), clk, h 1463, 4th.
Crane Laurence B, clk Pac T & T Co, r 4565 Campus av.
Crane Lola A, r 3960 Utah.
Crane Mildred, phone opr Pac T & T Co, r 3960 Utah.
Crane Nellie S Mrs, h 3558, 6th.
Crane Olive F, r 1204 Grand av, Ocean Beach.
Crane Ransford S (Eunice M), h 4565 Cleveland av.
Crane Ruth P, clk I L Eno, r 1204 Grand av, Pacific Beach.
Crane Stephen W, clk Bishop & Co, r 4114 Alpine, E. S. D.
Crane S Edwin (Belle), wood wkr Dixie Lmbr & Supply Co, h 4116 Alpine, E. S. D.
Crane Vilinda (wid G A), carpet weaver 1046 Market, h 4653 Utah.
Crane Wm A (Mabee R), prop Crane's Panama Lunch Room, h 4036, 3d.
Crane Wm E (Florence C), carp, h 4021 Idaho.
Crane Wm F, drftsmn City Engineer, r 4021 Utah.
Crane's Panama Lunch Room, W A Crane prop 827, 4th.
Cranford John window clnr Bay City Window Cleaning Co, r 1054, 7th.
Cranston Anna (wid M P), r 1545, 2d.
Crashaw Anna E, clk F R Holt, r 1840, 1st.
Cravath Anna, r 1457, 4th.
Cravath Jas B, r 2912, 29th.
Cravath Rebecca B Mrs, r 1457, 4th.
Craw Frank W (Dena), h 1570, 7th.
Crawford Abbie , tchr Ocean Beach Sch, r 4915 W Pt Loma blvd, Ocean Beach.
Crawford Alex W (Mary C), h 2534 K.
Crawford Arthur E (Viola N), lab S D Cons G & E Co, h 3824 Utah.
Crawford Belle C Mrs, tailor Holzwassers, r 1164, 5th.
Crawford Bert(Lena), barber, r 1543, 7th.
Crawford Bishop M (Emma W), slsmn Standard Oil Co, h 1311, 24th.
Crawford Chas W (Anna B), auto opr Barker's Bakery, h 2181 Logan av.
Crawford Clarence E, foremn Davies-Overland Co, r 2455 L.
Crawford Cora L, office mgr V Wankowski & Co, r 2455 L.
Crawford Delia Mrs, nurse, r 4915 W Pt Loma blvd, Ocean Beach.
Crawford Ella S Mrs, r 4915 W Pt Loma blvd, Ocean Beach.
Crawford Emma (wid Francis), h 4016 Front.
Crawford E, housemn U S Grant Hotel, r 3824 Utah.

4% AND SAFETY
$1.00 OPENS AN ACCOUNT
SOUTHERN TRUST & COMMERCE BANK
U.S. GRANT HOTEL BUILDING

ORT IRON WORKS
PHONE MAIN 1920 11TH AND IMPERIAL AVE.

SAN DIEGO FARM & MORTGAGE COMPANY
617 "E" STREET TIMKEN BLDG.
PHONES Pacific 1841 Home 2245
FARM LANDS — SURETY BONDS — GENERAL INSURANCE BUILDING LOANS —

Machinery Supplies
BELTING
ELECTRIC MOTORS
GAS ENGINES
HOSE
IRRIGATION SUPPLIES
OILS & GREASES
PIPE and FITTINGS
PACKINGS
PULLEYS
PUMPS
WASTE
MACHINERY SUPPLY CO.
MAIN 99
340-348 Seventh

Crawford Floyd F (Frances E), auto mech Davies-Overland Co, h 2250 N.
Crawford Frank J, boatmn, r 4052 Scott av, E. S. D.
Crawford Fred W (H Olive), auto opr, h 941, 11th.
Crawford Geo H (Jessie L), auto opr, h 2100, 1st.
Crawford Glen ▬, r 1137 Sutter.
Crawford Guy W, r 2455 L.
Crawford Harvey (Ruby), mach Mission Garage, r 526 West E.
Crawford Henry P ▬, h rear 3645, 7th.
Crawford Jas A, h 3652 Louisiana.
Crawford Jas B (Minnie), Benson Lmbr Co, h 2455 L.
Crawford John A (Belle C) ▬, r 1164, 5th.
Crawford John W (Olive L), tmstr City Operating Dept, h 1995 Newton.
Crawford Jos C, inmate County Hospital.
Crawford J Glen, h 1137 Sutter.
Crawford Lena Mrs, r 1543, 7th.
Crawford LeRoy J (Pearl), motrmn S D Elec Ry Co, h 2439 I.
Crawford Lottie, student, r 4016 Front.
Crawford Luella (wid J W), h 1137 Sutter.
Crawford Mary, r 3652 Louisiano.
Crawford Mack, h 4461 Daley av, E. S. D.
Crawford Maud, nurse County Hospital.
Crawford Mina P (wid W H), h rear 3645, 7th.
Crawford Retta Mrs, h 3742 Arizona.
Crawford Robt, repr G L Robinson, r 3256 Imperial av.
Crawford Robt M (Ella M), h rear 1231 Pennsylvania av.
Crawford Royal H (Myrtle) ▬, h 840 B.
Crawford Saml (Nettie L), carp, h 3256 Imperial av.
Crawford Simeon B (Ella S), r 4915 W Pt Loma blvd, Ocean Beach.
Crawford Viola N Mrs, matron High Sch, r 3824 Utah.
Crawford Walter, lab Balboa Park, r rear 1231 Pennsylvania av.
Crawford Wm, stockmn Jewel Tea Co (Inc), r 742 Market.
Crawford Wm L, h 1430 Brookes av.
Crawford Wm W (Jessie A), phys 861, 6th rm 400, h 2584 Imperial av.
Crawley Julia, phone opr, r 1543, 7th.
Creamer John J (Lena M), clk Walk-Over Boot Shop, r 3906 Eagle.
Creamer Tillie M, r 2924 K.
Creasy E T, checker C S Hardy.
Creech John D (Ida M), carrier P O h 3738 Pauly av, E. S. D.
Creech Margaret D, r 4427 Maryland.
Creech Sabina (wid S N), h 4427 Maryland.
Creed Edith E (wid Frank), r 4931 Coronado av, Ocean Beach.
Creek Florence (wid R A), r 2268 Ft Stockton dr, N. S. D.
Creekmur Albt S (Anna L), plaster, h 4030 Chamoune, E. S. D.
Creekmur Edda, tchr, h 4520 Hawley blvd.
Creekmure Orville, r 840, 16th.
Creekmure Oscar, h 840, 16th.
Creel John A (Phoebe E), slsmn Benbough Furn Co, r 1512 Fern.
Creel Lucile steno Cook-Haddock Co, r 1512 Fern.
Creel W A (Iva M), clk Geo H Becker, r 1505 Fern.
Creelman Chas F ▬, r 601 Imperial av.
Creelman Donald, clk Ferris & Ferris, r 1360 Dale.
Creelman Dorothy, r 1360 Dale.
Creelman Fred (Mildred), sec-treas C L Hyde Construction Co, r 1360 Dale.
Creelman Jas A (Agnes W), florist, h 4850 Malborough dr.
Creelman Jas L (Maude F), R D 2, Bx 165-AA.
Creelman Lawrence A (May), baths ft 6th, r 601 Imperial av.
Creelman Laurence L ▬, r 4850 Malborough dr.
Creevy H W ▬, r 814 F.

Pfahler Buelow & Fisher
Commercial Linotype Compositors
860 3RD

More Value for Less Money
Whiting-Mead Commercial Co. OF SAN DIEGO
Home Phone 3499 Sunset, Main 709
Plumbing Material, Paints, Pipe, Hardware, Roofing Paper
Wall Board, Sash and Doors
OFFICE AND WAREHOUSE, FIRST N. E. COR. G

SOUTHERN ELECTRICAL CO.
"The One Bright Spot"
Contracting, Fixtures, Supplies and Equipment
THIRD AND E STREETS

Cregan Kate A, h 3554 Front.
Creigh Elizabeth M (wid A R), h 1969, 4th.
Creigh Ethel A, r 1969, 4th.
Crell Wm F (Jean F), h 2344 State.
Creller Chas J (Ida M), mgr Kinney-Creller Printing Co and editor The Pythian Star, h 410 Hawthorn.
Creller Ethel M, steno Cook-Haddock Co, r 410 Hawthorn.
Cremer Ralph T (Dorothy D), sec-treas Van Shuemer Inv Co, r 2646 Front.
Crenshaw Helen, student Cal Coml Col, r 4803 Panorama dr.
Crenshaw Helen (wid J C), searcher Union Title Co, h 4803 Panorama.
Crenshaw Ione, tchr High Sch, r 4803 Panorama dr.
Crepeau Saml, barber, r 1429, 2d.
Cresap Robt E L (Laura B), bldg contr 3217 Herman av.
Crescent Boat House, ft of W Bway.
Crescent Hemstitching Co, S P Trim mgr, 525 C rm 201.
CRESCENT PIANOS For Sale by Thearle Music Co, 640-644 Bway.
Crescent Realty Co The, E G Crabtree v-pres 952, 7th.
Crescenzo Anthony D (Mamie), plastering contr 3274 Imperial av.
Crescenzo Louis, reed wkr, r 3274 Imperial av.
Cresci Gaetano (Frances M), fishermn, h 1839 Columbia.
Cress Nellie E Mrs, linenwmn San Diego Hotel, r 1055, 5th.
Cressell Edwd (Mary J), plumber, h 4663 Santa Cruz av, Ocean Beach.
Cressell Edwd L ,engrav Pac Photo Engraving Co, r 4663 Santa Cruz av, Ocean Beach.
Cressey Chas (Alice A), (Quayle Bros & Cressey), h 1131 Sutter.
Cresswell Geo (Catherino), ⚑ h 1445 Front.
Crest Apts, H D Smith prop 3872, 5th.
Creswell Avis, r 3700, 3d.
Creswell Clare B, r 2010 National av.
Creswell David C (Mary J), h 917, 18th.
Creswell Frank C, radio expert Sou Electrical Co, h 4480 Arch.
Creswell Lena, osteo 1007, 5th rm 509, r 917, 18th.
Creswell Minnie B (wid R H), matron Santa Fe Ry, h 2010 National av.
Creswell Roy H, r 2010 National av.
Creswell Rufus M (Mary A), h 3700, 3d.
Creswell Wm P (Martha C), slsmn J W Leavitt & Co, h 950, 19th.
Creutz Hans J, billiards 960 India, r 1304 Columbia.
Crichton Alex, r 630 A.
Cridge Leslie E (Helena), slsmn J W Leavitt & Co, h 1839 W Washington.
Cridland Grace J, h 4147 Sisson av.
Crelly Cloyd, clk Lacey & Hartsough, r 2103 K.
Crim Emma L (wid J S), h 1435 F.
Crim Jessie M, clk Hamiltons, r 1435 F.
Crim Lucy B, cashr Hamiltons, r 1435 F.
Crimmins Maggie, r 2004 Monroe av.
Crimmins Mary, student Cal Coml Col, r 2004 Monroe.
Crinon Jas, inmate County Hospital.
Crippen Annie S (wid J O), r 2795 A.
Crippen Geo H (Melissa C), h 1347 Bway.
Crippen Jesse (Lulu L), r 3661 Pauly av, E. S. D.
Crippen John H (Geneva C), teller Sou Tr & Com Bank, r 2863 Bway.
Crippen Olive Mrs, prop Aerie Hotel 1745, 1st.
Crippen Richd A (Eva M), dept mgr Holzwassers, h 2795 A.
Crippen Richd A jr, r 2795 A.
Crippen Roy D (L Madeline) ⚑, r 1347 Bway.
Cripps Margaret (wid W R), h 31 Evans.
Cripps Wm R (Olga), lndy wkr S D Steam Lndy, r 901, 7th.
Crise Mary E, 520 E rm 409.

IRWIN & CO.
HAY, GRAIN
FLOUR.
MILL FEEDS,
POULTRY
FEEDS,
GRAIN BAGS.
WOOL BAGS,
SACK
TWINE,
COAL
Main office
FOURTH AND K
PHONES:
MAIN 440
HOME 1440

American National Red Cross
San Diego Chapter
Headquarters
809 Sixth
Maryland Hotel Bldg.
Phone Main 1992

CITY CARPET CLEANING CO.
MAIN 373 542 TWELFTH HOME 3431

SAFES
SAFE CABINETS, STEEL FILES, BANK AND OFFICE EQUIPMENT, VAULTS, CALCULATING MACHINES, DESKS
SEE OUR SECOND-HAND DEPT. FOR BARGAINS
FIELD-AUSTIN SAFE COMPANY
941 BROADWAY MAIN 764

CONNORS WELDING WORKS
Oxy-Acetylene Welding Brazing and Cutting
1024 UNION
Phone Main 1467

CHAS. R. McCormick
Lumber Co.
Wholesale and Retail Dealers
Office, Yards Planing Mill and Wharves
Foot of 24th
On Bay
BOTH PHONES

Crisman Milton M (Guinevere M) ⚑, h 937, 13th.
Crisp Edwd, r 1060, 4th.
Crisp John C, student, r 1749 Logan av.
Cristadoro Agnes G, artist 701 Silver Gate av, Roseville Hts Pt Loma.
Cristadoro Chas (J Gertrude), writer, h 701 Silver Gate av, Roseville Hts Pt Loma.
Cristadoro Clarence C, r 701 Silver Gate av, Roseville Hts Pt Loma.
Criswell Louise E, auto opr Southern Cal Storage Co, r 533 Bway.
Crittenden Howard B (Alberta G), h 745 Robinson av.
Crittenden Thos T (Theresa), cashr Sou Electrical Co, r 1550, 6th.
Croaff Jerry H B (Claudie M) ⚑, lieut, h 840 Silverado, La Jolla.
Crocker Ernest W (Clara A) ⚑, h 1220, 23d.
Crocker Geo, mgr Wyckoff & Lavine, h 843, 13th.
Crocker Geo La Jolla Bath House, La Jolla, r Los Angeles.
Crockett Geo, bkpr C S Hardy.
Crockett Harriet M, student, r 572, 21st.
Crockett Isabella H (wid C H), clk, h 572, 21st.
Crockett John (Ellen), h 1217, 3d.
Croft Bertha A, clk Ideal Bakery, r 1944 Union.
Croft Jos (Carrie C), lab, h 1944 Union.
Crofton Jas N (Vera), clk Holzwassers, r 919, 7th.
Crofton Vera Mrs, waiter Damagnos Bros, r 919, 7th.
Crofut Geo R (Bessie), bkpr, h 4003 Castle, E. S. D.
Croger Elizabeth (wid J T), h 1446 A.
CROGHAN HERBT A Auditor Pac Wood & Coal Co, Sec Pythian Hall Assn and Silver Gate Building & Loan Assn, r National City.
Croghan Thos (Alice E), h 4207 Jackdaw.
Crokat Edwd A, phys 4143 University av, h 4074 Fairmount av, E. S. D.
CROLEY'S POULTRY SUPPLIES, Stiles Poultry Supply Co Agts, 643-649. G.
Crolic Edwd (Della), slsmn Meyer & Davidson, r 732, 8th.
Croll Harry, h 1330 W Washington.
Cromity Edith, nurse, r 1468, 1st.
Cromwell Geo (Elizabeth), City Eng, h 1864 Sunset blvd.
Cromwell Robt (Mary A), r 1864 Sunset blvd.
Cronberg Christine E, r 1371 Park Row, La Jolla.
Cronberg Hannah (wid Hans), r 1371 Park Row, La Jolla.
Cronberg Rasmus N, h 1371 Park Row, La Jolla.
Crone Janette E, cashr Agnew Sanitarium, r 1372, 7th.
Crone Wm P, lab, h ws Menlo 35 of Center, E. S. D.
Cronen Wm, clk Desmonds, r New Palace Hotel.
Croner Wm F (Ednea M), pipeftr, h 305 S 31st.
Cronin Anna E clk City Operating Dept, r 1340, 3d.
Cronin Wm J, prop Hotel Brewster, h 415 C.
Cronin Jas W, eng County Hospital.
Cronin Thos, groundmn S D Cons G E &Co, r 804, 3d.
Cronk Laura L (wid Ham), r 3131, 4th.
Cronkhite Wm F (Grace B), eng, h 3943 Valle av.
Cronkite Lloyd, clk Bishop & Co, r National City.
Cronner Jack, lab, r 717, 4th.
Crook John J (Elizabeth A), h 4236 Maryland.
Crookham Minnie M Mrs, tailoress Blenders Harris, r 1300 C.
Crookham Wm W (Minnie), watchmn, h 1308 C.
Cropper Hannah (wid Thos), h 3408, 6th.
Crosby Chester A (Emma E), h 1017 Prospect, La Jola.
Crosby Chester E (Carrie), nursery 7643 Girard, La Jolla.
Crosby David (Lizzie L), h 4888 Long Branch, Ocean Beach.
Crosby Eugene (Gertrude), driver, h 1041 University av.
Crosby Fredk S, student, r 4096 Goldfinch.

INGLE MANUFACTURING CO.
KITCHEN OUTFITTERS
725 FIFTH, THRU TO 726 SIXTH ST. SAN DIEGO, CAL. FACTORY, 623-633 G STREET

W. F. LUDINGTON CO. GENERAL INSURANCE AND SURETY BONDS
234-235 SPRECKELS BLDG. MARINE INSURANCE

Crosby Gordon K (Nettie M), h 244 W Beech.
Crosby Josephine G Mrs, h 1464, 2d.
Crosby Ruth, notary 1017 Prospect, La Jolla.
Crosier Harold S, r 3168 K.
Croskery Ernest A, h 4559 Park blvd.
Croskey Andw C (Flora L), plumber W C Merritt C, h 4072 Front.
Croskey Jos K (Etta L), real est, h 172 W Date.
Croskey Richd K, civ eng, h 1948, 1st.
Croskey Richd K jr (Berne Dew), dispatcher Star-Crescent Boat Co, h 1028 Rosecrans, Rosevill Pt Loma.
Cross Aubrey M (Maude I), auto opr, r 1520 Van Buren av.
Cross Augusta F (wid J M), r 1169, 12th.
Cross Florence B (wid Geo), sec Fredericka Home for the Aged, r 1550, 10th.
Cross Fredk R (Bethula C), auto mech Davies-Overland Co, h 1946 Fern.
Cross Harlan H ⚑, r 920, 19th.
Cross Irvin N, tchr Stockton Sch, r 1520 Van Buren av.
Cross Jas A (Fannie M), lab, h 3220 J.
Cross Jennie S (wid D E), h 1422, 31st.
Cross Josephine (wid Merritt), h 505 W Grape.
Cross J C, lab S D Rubbish Co.
Cross Le Roy C (Rosie E), r La Mesa.
Cross Margaret, R D 2, Bx 322-J.
Cross Nathan P (Audley D), with Hercules Pwdr Co, h 920, 19th.
Cross Oscar R, slsmn Miss L M Jackson.
Cross Robt E (Emma M), slsmn Barker Burnell & Son, h 1520 Van Buren av.
Cross Saml M (Cecelia M), h 1231 Union.
Cross Wm T C (Ida M), h 127 Brookes av.
Crosthwaite Alberta, student, r 328 Dodson.
Crosthwaite Avel, student, r 328 Dodson.
Crosthwaite Ben, lab, r 1031 Hendricks av.
Crosthwaite Enriqueta (wid Francisco), h 328 Dodson.
Crosthwaite Hattie, r 1031 Hendricks av.
Crosthwaite Louisa, r 1031 Hendricks av.
Crosthwaite Wm J (Maggie), rancher, h 1031 Hendricks av.
Crosthwaite Wm L (Jennie), blksmth hlpr W J Shupe, r 1031 Hendricks.
Crothers Gladys H Mrs, cook, r 1568, 5th.
Crothers Harry F, eng, h 2789 National av.
Crothers Henel A, steno Bishop & Co, r 602, 19th.
Crothers John M, waiter, r 1452, 6th.
Crothers Russell, driver, r 1452, 6th.
Crotser Chas L (Lucy E), h 2869 India.
Crouch Chas C (Iva M), (Crouch & Chalmers), r La Mesa Heights.
Crouch Chas D, pres Southern Reduction Co and mgr Federal Fisheries, r Los Angeles.
Crouch Julia (wid Levi), r 3453 Elliott, Loma Portal.
Crouch Verne E (Kathryn N), sec-mgr Southern Reduction Co, h 3371, 29th.
Crouch & Chambers (C C Crouch, C L Chambers), attys 1025, 4th rm 314.
Crouger C M, waiter, r 1272, 2d.
Crouse Warren M (Lena), sec Sefton Inv Co, h 2600, 1st.
Croux Adolph (Madeline), h 1044, 22d.
Croux Vivian, slswmn, r 1044, 22d.
Crover Frank J (Christina), clk Thomas Furniture Co, h 3954 Bancroft.
CROW see also Crowe.
Crow Cleveland ⚑, r 4564, 41st.
Crow Helen waiter Geo Schnurr.

YOUNG AND CHAMBERLAIN
Magneto Battery AND Tire Experts
VULCANIZING
1310 Fifth St.
426 A St.
PHONE—MAIN 2264

Office Buildings
With their tenants see Pages 12-14

WURSTER CONSTRUCTION COMPANY 655-6 SPRECKELS BLDG.
CONTRACTORS AND ENGINEERS
Los Angeles Office, Rooms 247-259 Wholesale Terminal Office Bldg.
PHONES, MAIN 450 F 2401
PHONE MAIN 2304
F. H. WURSTER, MGR.

Economy Waste Paper Co.
E. W. ANDERSON, Mgr.
Main 1558 716 MARKET
Buys Waste Paper, Old Newspapers and Magazines at Highest Market Price

SUNSET ENGRAVING COMPANY
Commercial Artists and Engravers
9th Floor Timken Bldg.
MAIN 1517

CALIFORNIA TRUNK FACTORY
Phone Main 3667
852-854 FIFTH STREET
TRUNKS and LEATHER GOODS That Wear
Buy at Our Factory and Save Money
The Store with the Revolving Wheel

Crow Jas G, night watchmn State Normal Sch, r 4382 Georgia.
Crow Jessie M (M Ethelyn), bicycle repr 2265 Logan av, h 2286 Julian av.
Crow Lee N (Susan E), blksmth, h 4564, 41st.
Crow Saml J (Eva M), auditor, h 4393 Conklin, E. S. D.
Crow T W, lab, r 717, 4th.
Crow Wm H (Alta L), mach, r 2856 Franklin av.
CROWE see also Crow.
Crowe Elmer (Birdie), asst supt Prudential Ins Co, h 215 Francis.
Crowe Horace G (Laura B), (H G Crowe & Co), h 1105 Madison av.
Crowe H G & Co (H G and L B Crowe), loans 970, 7th.
Crowe Jas G (Mary C), watchmn, h 4382 Georgia.
Crowe Laura B Mrs (H G Crowe & Co), r 1105 Madison av.
Crowe Minnie B, r 4382 Georgia.
Crowell Archie F, filter opr City Operating Dept, r Lower Otay.
Crowell Harry, auto opr Police Dept, r 1330 W Washington.
Crowell Herman M (Clara M), pipeftr, h 1928 Titus.
Crowell Herman S, mech, r 1928 Titus.
Crowell Wm S, student, r 1928 Titus.
Crowhurst Edna B, nurse Lischner's Sanitarium, r 2954 Juniper.
Crowl Thos, r 1248, 5th.
Crowley Adelina F Mrs, clk F W Woolworth & Co, r 1927, 24th.
Crowley Anne A, bkpr Singer Sewing Mach Co, r Hotel Barstow.
Crowley Emmett P (Ruth), slsmn Bishop & Co, 3771 Fairmount av, E.S.D.
Crowley Frank (Adalina) ⚑, h 1927½ 4th.
Crowley Geo (Pauline), prop Hotel Marquette, h 814 F.
Crowley Harry, lab, r 2811 Clay av.
Crowley Jas (Susan I), sl smn, h 867, 10th.
Crowley Jas F (Thalia B), painting contr 1267, 18th.
Crowley Justine, cashr U S Grant Hotel, r 621 Cedar.
Crowley J E , painter, r 535 E.
Crowley Mattie J, clk Hellers, h 950, 14th.
Crowley Michl W (Lillian) ⚑, h 1231 Robinson av.
Crowley Simeon W (Elizabeth), lab City Operating Dept, h 2855 K.
Crowley Susan T Mrs, mgr Beldin Apts, r 867, 10th.
Crownover Clem R (Ella), tmstr, h 346, 17th.
Crownover John M (Magdaline), driver, h 1435 J.
Crownover Jos F, lab, r 346, 17th.
Crowther Elmer T, solr Wholesalers Board of Trade & Credit Assn, r 533 Bway.
Croxford Frank L ⚑, North Island.
Crozier Edwd H (Addie), carp, h 4085 Anna, E. S. D.
Crozier Walter (Emily C), h 630 W Washington.
Crudo Conception, lndrs Army & Navy Lndy, r 1040 State.
Cruger Elizabeth (wid John), r St. Joseph's Hospital.
Cruikshank Frank H (Martha J), h 4520 Terrace dr.
Cruise Lawrence J (Annie), saloon, 1029 India, h 1027 same.
Crum Catherine E (wid Henry), r 4052 Albatross.
Crum C Claire, student Cal Coml Col, r 2240 F.
Crum Gay (Edna M) ⚑, r 2240 F.
Crum Geo E (Mabel), h 1268, 22d.
Crum Homer, r 2240 F.
Crum Sherman W (Eddie D), real est 426 B, r National City.
Crum Webster D (Elizabeth), h 2240 F.
Crumbaugh Bloice, mech Goudy-Hoffer Co 945 Bway.
Crumley Elmer A (Juanita L), receiver milk Pooling Assn of S D Co, h 1732 G.
Crusen Jennie Mrs, h 921 Dewey.
Crusher W L, r 320 Fir.

CRANDALL'S PARASOL AND KEY FACTORY
1342 5th
LOCKSMITHS
TRUNKS OPENED
PARASOLS REPAIRED, COVERED AND MADE TO ORDER
EXPERT GRINDING OF SURGEONS INSTRUMENTS & TAILOR SHEARS
MAIN 1786 — HOME 1686

F. W. BRADLEY CO. FAMILY TRADE A SPECIALTY
TELS: HOME 1157; MAIN 157
WHOLESALE AND RETAIL
Prompt Free Delivery 1058 FOURTH STREET

Crutcher Lillian E (wid J M), h 1154, 22d.
Crutchfield Alice, student, r, 1253 Cleveland av.
Crutchfield John M (Veta E), clk Klauber Wangenheim Co, h 2321 Harrison av.
Crutchfield Milton Y, tel, h 1253 Cleveland av.
Crutchfield Muriel, r 1253 Cleveland av.
Crux Frank, seaman Swift & Co, r 402 C.
Cruz see also Cruse and Kreuz.
Cruz Arthur, lndymn Electric Lndy Co, r 1650 Logan av.
Cruz Benj, auto mech F Y Keller, r 1156, 2d.
Cruz Binant, butcher C S Hardy.
Cruz Danl, h 1416 Columbia.
Cruz Donacano, carp, h 1416 Columbia.
Cruz Faustina (Angelita), lab, h 1406 M.
Cruz Louis, blksmth, r 1416 Columbia.
Cruz Marshall V, driver Triangle Transfer & Storage Co 829, 11th.
Cruz Rufus, musician, r 1416 Columbia.
Cruz Stella, dom, r 628 S 33d.
Crysler Thos, r 804, 3d.
Cuadra J Garcia (Carmen S), inv 525 C rm 411, h 2244, 2d.
Cubillas Adalina, lndrs Electric Lndy Co, r 505, 16th.
Cubillas Adrian M (Mariana), h 505, 16th.
Cubillas Alfredo lndywkr, r 505, 16th.
Cubillas Artemisa, lndrs, r 505, 16th.
Cubillas Carlos S, washer Munger Lndy, r 505, 16th.
Cuccia Jos, lab, h 3077 J.
Cucco Michele, gro 338 W Bway.
CUDAHY PACKING CO THE, W W Stephens Manager, Thos F Helm Cashr 437 K.
Cudmore Margaret, 1015, 1st rm 616.
Cuevas Chas (Henrietta), h 1236 Union.
Cuevas Lena C, clk, r 467, 22d.
Cuevas Nata (wid F R), h 467, 22d.
Cuevas Ralph D, hlpr Auto Exhibit & Wrecking Co, r 467, 22d.
Cuhel Marie E, housekpr, 3330, 2d.
Culberson Irene L, lndrs, r 3073 Newton av.
Culberson Wm A (Minnie), miner, h 3073 Newton av.
Culbertson Edna A, student, r 1920 Titus.
Culbertson Glenn R, vulcanizer, r 1920 Titus.
Culbertson Kate W (wid W M), h 2611 I.
Culbertson Turner H (Celina M), carp, h 3414 Anna, E. S. D.
Culbertson Wm (Ellen), carp, h 3522 Orange av, E. S. D.
Culkin Frank T (Fay) [redacted], h 1720, 5th.
Cullen Anna E Mrs, h 148, 29th.
Cullen Benj T (Hazele F), foremn Diamond Garage, h 2222 K.
Cullen J Frank (Esther M), r 2042 F.
Cullen P N [redacted], r 715, 10th.
Culley Arminius P (Minnie L), h 2521 B.
Culley Benj F (Fern), h 401 Spruce.
Cullinan Clara L, bkpr Whitney & Co, r 4847, 36th.
Cullinan Myra A (wid W J), h 4847, 36th.
Cullinane Michl (Julia), foremn City Operating Dept, h 4153, 4th.
Cully Leota L, phone opr Pac T & T Co, r 3919 Illinois.
Culp Angie M, housekpr, r 639 E.
Culp Howard S (Margaret A), civ eng, h 1070 Cleveland av.
Culp Jesse A (Katherine G), mach, h1728 Kearny av.
Culp John W (Emma F), h 3760 Kite.
Culp Laurence O, clk Santa Fe, r 1070 Cleveland av.
Culp Saml E, meatctr, r 639 E.

Barney & Barney
Insurance
Bonds, Loans
Liability
Compensation
PACIFIC MUTUAL LIFE INS CO
Scripps Bldg.
Rooms 207-209

ALLEN'S MILK
Producers and Distributors of
PURE MILK
FAMILY TRADE OUR SPECIALTY.
ALLEN'S DAIRY
RURAL No. 2
ALLEN'S CREAM

LIBERTY BUS LINE
DEPOT, 301 PLAZA SQUARE
CAMP KEARNY AND RETURN
WAITING ROOM CHECK STAND PHONE MAIN 1290

John Burnham & Company
212-214 TIMKEN BUILDING
REAL ESTATE
LOANS
AND INSURANCE

For All City County and State Information, Schools, Churches, Fraternal, Club, Trade and Labor Organizations see Miscellaneous Front part of Book

Culver Cynthia B (wid L H), h 525 Kalmia.
Culver Edwd H, clk Spreckels Cos, h 1640 Bway.
Culver Elizabeth, r 525 Kalmia.
Culver Elizabeth C Mrs, Christian Science pract 1464 C.
Culver Fredk D (Elizabeth C), atty h 1464 C.
Culver Fred W, bkpr Sou Tr & Com Bank, r 1464 C.
Culver H W Mrs, r 526 Anderson pl.
Culver Ida M Mrs, housekpr, 1210 Bush.
Culver John V (Flora), (Diamond Garage), h 652, 13th.
Culy Frank O (Bessie M), driver Sou Cal Bakery, h 2784 K.
Cummings Alton B (Ruby), brakemn S D & Ariz Ry, h 2145 National.
Cummings Bridget, r Resthaven.
Cummings Chas D, egg inspr S D Poultry Producers Assn, r 602, 19th.
Cummings Francis, mach, r 1770 Logan av.
Cummings Francis M, slsmn L N Skinner, r 1400 C.
Cummings Frank (Lina T), h 3845 Centraloma dr, Chatsworth Pt Loma.
Cummings Jas V (Guadalupe P), electr, h 4021 Reed av, E. S. D.
Cummings Julia C (wid J H),pkr Citrus Soap Co, r 3937, 8th.
Cummings Kathryn L (wid Frank), with The Marston Co, h 3585, 5th.
Cummings Leroy, printer, h 1770 Logan av.
Cummings Lewis C (Bertha M), slsmn S D Poultry Producers Assn, h 3862, 1st.
Cummings Mattie J, nurse, r 3500, 5th.
Cummings Nephi W (Monida), student h rear 7865 Herschel, La Jolla.
Cummings Perry (Nellye M), pressmn S D Cons G & E Co, h 2335 Irving.
Cummings Phillip H (Irene) ⚑, h 1224 Pennsylvania av.
Cummings Richd R, r 1142 Union.
Cummings Wm (Delia) ⚑, h 2953 F.
Cummings Wm M, phys 2031 Logan av.
Cummins Anna I Mrs, waiter Harmony Cafeteria, h 916, 11th.
Cummins Carl C (Fern), r 930, 7th.
Cummins Fern Mrs, bkpr S D Window Shade Co, r 2611 Logan av.
Cummins Jas (Bridget), lab Cuyamaca Water Co, r 4514, 37th.
Cuna A A, lab Cuyamaca Water Co, r Lakeside.
Cundell Chas B, meats 5004 Newport av, h 4931 Coronado av, Ocean Beach.
Cundiff Henry C (Emma B), janitor, h 3629 Kansas.
Cunha Danl C (Mary S), h 3912, 30th.
Cunniff Luke J, mgr H K McCam Co, r 3143 Kalmia.
Cunning Lottie (wid J P), 3314 Euclid av, E. S. D.
Cunning Mary F (wid T H), h 2117 Market.
Cunning Richd C (Agnes M), r 302 Thorn.
Cunningham Abram K (Maude A), painter, h 3984 Florence.
Cunningham Absalom B, dep Co auditor Court House, r Coronado.
Cunningham Amy L Mrs, h rear 4704 Del Monte av, Ocean Beach.
Cunningham Asenath M S, h 2814 Clay av.
Cunningham Chas F, lab McCormick Lmbr Co, h 2026 Kearney av.
Cunningham Edgar V, barber G H Doughty, r 545, 10th.
Cunningham Ethel R, tchr State Normal Sch, r 3821, 1st.
Cunningham Florence V Mrs, clk Geo H Becker, r 3351 Herman av.
Cunningham Geo M (Eliza A), gro 3704 Valle av.
Cunningham Gilbert F (Evelyn), electr contr 3760, 30th.
Cunningham Jas (Bessie M), bartndr Mathew Ryan, h 5049 Narragansett av, Ocean Beach.
Cunningham John, slsmn Imperial Vineyard Co, r 930, 7th.
Cunningham J Culmer (Florence V), tmstr City Park Dept, h 3351 Herman av.
Cunningham Laura, h 3444 Conklin av, E. S. D.
Cunningham Santos, inmate County Hospital.

HOTEL CHURCHILL
AMERICAN AND EUROPEAN
NINTH AND C STREETS
ABSOLUTELY FIREPROOF
Breakfast, 50c
Luncheon, 50c Dinner, $1.00
GEORGE L MAYNE, MANAGER

Willard Storage Battery
1251-57 FOURTH ST.
J. Stanley La Sha
IGNITION STATION
Willard Storage Battery
MAIN 693

Cunningham Wm S (Veda), clk Santa Fe, h 4729 Voltaire, Ocean Beach.
Cunningham Windsor T (Asenath M), h 2814 Clay av.
Cunnison Brenda S, milliner Ballard & Brockett, r 1033, 20th.
Cunnison Geo P (Ruth N), carp, h 1033, 20th.
Cuplin Milo M (Cora L), auto opr Cal Truck & Trans Co, r 334 W Cedar.
Cupper W G, r University Club.
Curanetto Florentino (Elina), h 834, 2d.
Curby Wm F (Nora), h 4121 Cleveland av.
Curfman Elmer W (Anna), housemn U S Grant Hotel, r 536 F.
Curland B, r 1334, 1st.
Curland Louis, r 1334, 1st.
Curley Annie M Mrs, lndrs Original French Lndy, r 240 W Cedar.
Curley Dan F (Annie M), barber, r 639 E.
Curran Chas E (Cora E), real est, h 3973 Klauber, E. S. D.
Curran Frank A, artist McClintock Co, r 166, 16th.
Curran John, tmstr City Operating Dept, r 534, 5th.
Curran May, r 1207 G.
Currier Edwd (Marie E), bellmn U S Grant Hotel, h 3136 Herman av.
Currier Frank B, clk Hotel Knickerbocker, r 309 E.
Currier Geo (Jeannie L), r 1649, 7th.
Currier Geo P(Mary E), mach A C McBride, h 539, 24th.
Currier Helen F, nurse, 4060 Alameda dr.
Currier Jas H (Ida), hlpr McCormick Lmbr Co, h 1950 Kearney av.
Currier John E (Mary M), baker Hamiltons, h 1030, 17th.
Currier Julia K Mrs, r 2138 Dale.
Currier Lucy P (wid H F), h 2138 Dale.
Currier Mary A Mrs, h 33, 24th.
Curry Carrie B Mrs, mgr S D Cory, r 1122 E.
Curry Chas R, h 1122 E.
Curry Duncan S (Bertha L), h 139 W Pennsylvania av.
Curry Evelyn, r 139 W Pennsylvania av.
Curry Frank M (Mildred) ⚑, h 1370 Front.
Curry Lewis C (Rose E), lab, r 20 S 35th.
Curry Ruth M (wid W R), r 4071 Stephens.
Curry Sarah M, r 3021 Palm.
Curtin Edwd, r 1427 Market.
Curtin W D, Golden West Hotel.
Curtis Arthur W (Grace), h 2222 National av.
Curtis Barney dep marshal East San Diego.
Curtis Bessie S, r 1065, 12th.
Curtis Caroline M Mrs, h rear 7750 Bishop, La Jolla.
Curtis Chas W (Laura F), sec Holzwassers, h 4663 Edgeware rd.
Curtis David (Ethel) ⚑, h 3942 Cleveland av.
Curtis David G (Anne C), h 4463 Maryland.
Curtis Edwd, inmate County Hospital.
Curtis Effie L (wid W W), chief opr Pac T & T Co, h 7668 Girard, La Jolla.
Curtis Eunice A, h 1065, 12th.
Curtis Florence H (wid Chas), r 767, 7th.
Curtis Frazer (Gladys), h 1324 Torrey rd, La Jolla.
Curtis Geo M, h 4561 Campus av.
Curtis Harry C, lab, h 2213 Atlantic.
Curtis Helen G, r 1065, 12th.
Curtis Henry, mgr Peerless Lndy Co, r 4069 Albatross.
Curtis Herman C ⚑, r 7668 Girard, La Jolla.
Curtis Katherine E (wid B L), bkpr Munger Lndy, h 821, 13th.
Curtis LeRoy N (Blanche), millmn Savage Tire Co, h 1609 W Lewis.
Curtis Louise, r 4036 Hillcrest dr.
Curtis Lulu R Mrs, r 754, 22d.

Henry Wiegand
Ladies' Tailor
PHONES
Home 1593
Main 2578
1161 FOURTH STREET

SUNSET ENGRAVING COMPANY
Commercial Artists and Engravers
9th Floor Timken Bldg.
MAIN 1517

TIP-TOP AND KLEEN MAID BREAD
MANUFACTURED BY SNOWFLAKE BAKING CO.
HOME 1047 MAIN 47
SOLD BY ALL GROCERS

A. V. JEDLICK LADIES' TAILORS
"The House of Individuality" 1131 SIXTH ST.

PRINTING
THE BEST OF PRINTING IS PRODUCED AT 850 THIRD ST. BY FRYE & SMITH

Curtis Marion Mrs, swimming instr, r 1545, 2d.
Curtis Mary E (wid B W), h 2242 Adams av.
Curtis Rena E, tchr High Sch, r 2224 Adams av.
Curtis Robt R (Margaret D), gasoline and oils 901 Bway, h 1435 Grove.
Curtis Taylor S (Winnie B), driver, h 4246 Swift av, E. S. D.
Curtis Tobin S ▬, instr North Island, r Hotel Barstow.
Curtiss Albt E, gardener, r 1841 Adams av.
Curtiss Apts, E H Curtiss prop 525 Kalmia.
Curtiss Evan H, prop Curtiss Apts, h 525 Kalmia.
Curtiss Frances M, r 3692, 5th.
Curtiss Jean F, nurse Agnew Sanitarium.
Curtiss Julia C, student, r 3692, 5th.
Curtiss Walter F (Evelyn C), h 3692, 5th.
Curtiss Wm H (Mabel H), phys 520 E rm 509, h 4556 Edgeware rd.
Curzon Thos (Emma), yd foremn Western Lmbr Co, h 2935 K.
Cusack John L (Mary W), lndymn, h 2206 I.
Cuscadin Belle (wid Harry), r 310 Grape.
Cush Audley A, station opr S'D Oil Sta, r 2448 A.
Cushing Allen D, h rear 625, 18th.
Cushing Carrie E (wid Wm B), dressmkr 706, 12th.
Cushing Lelia A Mrs, h 1534 Front.
Cushman Modestus P (Augusta), riviter Standard Iron Wks, r 324 F.
Cushman Patk, lab, r 1506 California.
Cushman Wm R (Marie C), lieut U S N retired, h 4420 Voltaire, Ocean Beach.
Cusick John E ▬, r 443, 9th.
Cusick Mary A, wid P J), r 443, 9th.
Custer Apts 1035 E.
Custer Ella H (wid H K), h 4938a Santa Monica av, Ocean Beach.
Custer J H, driver C S Hardy.
Custer Jas H (Beatrice), auto opr Pac T & T Co, h 4712 Pescadero av, Ocean Beach.
Custom House, Federal Bldg ss West F bet Union and State.
Cutbirth David B, motrmn S D Elec Ry, r 832, 22d.
Cuthbert Alice, student, r 1295 Prospect,La Jolla.
Cuthbert Fred hlpr Weldon Planing Mill, r 4585 Florida.
Cuthbert Gertrude, student, r 1295 Prospect, La Jolla.
Cuthbert Gertrude (wid L M), h 1295 Prospect, La Jolla.
Cuthbert John R (Mary A), carp, h 4585 Florida.
Cutler Adelaide (wid C A), music tchr, h 423 Date.
Cutler Annie S (wid Benj), r 318, 22d.
Cutler Chas R (Ruth), marker Munger Lndy, r 3536, 1st.
Cutler Frances, clk Hotel Barbara Worth, r 1219, 17th.
Cutshall Peter R, gardener, r 1517 Ft Stockton dr.
Cutter Chas E, r Hotel Albany.
Cutter Chas E jr ▬, r Hotel Albany.
Cutting Chester F (Louise M), prop Kirkland Apts, h 2309, 5th.
Cutting Eleanor M, r 3754 Center.
Cutting Geo W (Josephine), h 3754 Center.
Cutting Marion F, r 2309, 5th.
CUYAMACA CLUB, Patterson Sprigg Pres, Dr L S Chamberlain Sec-Treas, C H Baker Mgr, 6th floor Union Bldg 235 Broadway.
CUYAMACA STATE BANK, George Sears Pres, C O Nichols V-Pres, H J Hall Cashier, Harry J Humphreys Asst Cashier. El Cajon. (See adv El Cajon sec.)
CUYAMACA WATER CO, James A Murray Pres, Ed Fletcher V-Pres and Mgr, Lou B Mathews Sec, 916, 8th.
CYPHERS INCUBATORS for sale byNearpass' Seed Store 522, 6th.
Cyr Elizabeth (wid John), r 1612, 9th.

EMMA EGBERT WILLIAMS
Manager
HEBRON HOME
For Aged People
(Incorporated)
Undenominational. Established by Emma Egbert Williams. 23 years experience in caring for aged people.
1825 NEWTON AVE.
PHONES
HOME 3255
MAIN 3869
SAN DIEGO, CAL.

¶ Publicity, Advertising, Circulars, Circular Letters, Motion Picture Advertising, Booklets, Billboards, Newspapers, Etc.
ARNOLD KRUCKMAN
Advertising Expert
674 Spreckels Building
Telephone Main 2492
San Diego

NEARPASS' SEED STORE THE LEADING SEED HOUSE IN SAN DIEGO—Established 1897
BOTH PHONES 522 SIXTH STREET Agents for CYPHERS Incubators

Cyr Jeannette E, clk Coulson Turnbull, r 1612, 9th.
Cyr Jos A (Delia M), caretakr, h 946 Ash.
Cyr Marie B, student, r 946 Ash.
Cyr Simeon (Leona A), janitor, h 1612, 9th.
Cyr Ray H, appr Tribune, r 1612, 9th.
Cyr Wm A, asst sec YMCA Natl War Work Council, r 1612, 9th.
Cyren Claude P, wiremn Sou Electrical Co, r 1010, 8th.
Cyren Geo P, shoe repr M J Walters, r 1010, 8th.
Czarnowski Frank M (Charlotte), mining, h 1214 Cleveland av.
Czarnowski Frank M jr, r 1214 Cleveland av.
Czarnowski Lucille K, tchr Florence Sch, a 1214 Cleveland av.
Czarnowski Milton E, sec M A McRae, r 1214 Cleveland av.
Czarnowski Ruth M, student, r 1214 Cleveland av.

D

Dabich Nick clk, h 2883 National av.
Dabila Joe M (Henrietta W), h 2441 K.
Dabney Nettie B Mrs, h 1420, 2d.
Dackler Gus, pantrymn Savoy Cafe.
Dacotah Apts, Mrs Anna Sofer prop 1340, 3d.
D'Acquisto Leo (Pasqua), fishermn, h 2070 State.
Dade Arthur M, r 4712 Voltaire, Ocean Beach.
Dadmun Lewis E, atty 1015, 1st rm 308, r National City.
Daggett Arthur B (Imperial S), h 4147 Madison av.
Daggett Frances E (wid Henry), h 731, 9th.
Daggett Harriet L, r 1535, 28th.
Daggett Laura L, clk City Operating Dept, r 731, 9th.
Dague Oscar D (Agnes), 462 Rosecrans, La Playa Pt Loma.
Dahl Andw, lab, h 842 India.
Dahl Florence R, housekpr 2569 Front.
Dahl Jens (Mary), lab Benson Lmbr Co, h 45, 15th.
Dahl Mildred R, student, r 1415 Fern.
Dahlene Edwd, contr sec National War Works Council Y M C A, h 1344 7th
Dahlfues Ernest L (Mildred M), h 1032 Pennsylvania av.
Dahlia Apts, 2611 Logan av.
Dahlman A, lab, r 836, 1st.
Dahms Gustav (Lenna M), baker Sou Cal Bakery, h 2438 N.
Daignault V, r 1425, 5th.
Dail Clarence F (Kitty J), phys and prop Dails Maternity Hospital, h 3036 B.
Dail Fern, r 3036 B.
DAILEY see also Daily, Daley and Daly.
Dailey Edwin W, h 2012 Highland.
Dailey Ethel P, tchr, r 4629 North av.
Dailey Frank W, foundry hlpr Standard Iron Wks, r 2178 Newton av.
Dailey J W, slsmn Miss L M Jackson.
Dailey Mary L (wid Chas), h 7736 Fay, La Jolla.
Dailey Rosamond C (wid O V), h 1726 Kearney av.
Dailey Wm (Minnie O), lab, h 2178 Newton av.
Dail's Maternity Hospital, C F Dail prop 3036 B.
Daily Alice M, clk P O, r 1420 Dale.
Daily Bessie (wid Patk), r 1154, 14th.
Daily Delia C (wid A H), h 1420 Dale.
Daily Jas, h 1154, 14th.
Daily John, lab, r 1154, 14th.
Daily John W (Teresae), (Rex Bottling Co), h 2624 K.

Russ Lumber and Mill Co.
First and I Streets

ATTORNEYS ATTENTION
Searches made for Defendants in all California Directories or throughout the United States. Affidavits Furnished.
LOS ANGELES DIRECTORY CO., 818 Broadway, Central Bldg., Los Angeles

It's Our Business to Mind Your Business
MASTEN & KENDALL
919 SIXTH STREET
Place the Management of Your Property In Our Care

ELECTRIC FIXTURES AND SUPPLIES
HARTWELL ELECTRIC CO. DESIGNERS AND MANUFACTURERS 955 SIXTH ST.

ROGAN & COMPANY :: MORTGAGES
SAFE DEPOSIT FLOOR SAN DIEGO SAVINGS BANK

DAILY TRANSCRIPT THE, Frank Grandier prop 734, 1st.
Dake Chas A (Lulu M), real est, r Hotel Barstow.
Daken Geo M (Maud), lab, h 2151 Newton av.
Daken Mathew, fish 1411 Market, r 2151 Newton av.
Dakin Eugene (Sadie L), master mariner, h 2017, 1st.
Dagg Ada M, r 2225 Pine, N. S. D.
Dagg Hueston, messgr S D Union, r 2225 Pine, N. S. D.
Dagg Wm H (Angeline V), h 2225 Pine, N. S. D.
Dale Helen, asst librarian State Normal Sch, r Chula Vista.
Dale Holly, student ,r 4605 Campus av.
Dale John, painter Standard Oil Co, r 2662 Main.
Dale Saml A (Laura M), (Dale & Grenols), h 1988 Harrison av.
Dale Stephen A (Frances J), h 3633, 6th.
Dale & Grenols (S A Dale, C M Grenols), jewelers 612 F.
Daleo Carlo (Angela), fishermn, h 1421 Columbia.
Daley B Howard (Mabel M), rancher, h 4060 Iowa.
Daley Caryle M (Ethel F), slsmn Wellman Peck & Co, h 1929, 1st.
Daley Geo R, gen contr 432 F rm 440, r 4440 Boundary.
Daley Geo W, driver Munger Lndy, h 166, 16th.
Daley L Vincent (Catherine M), mgr New Life Reliner Co, h 1883 Titus.
Daley Mina (wid Henry), h 1345 M.
Daley Richd, driver Original French Lndy, r 926, 3d.
Daley Sarah M (wid T J), r 1929, 1st.
Daliff Assadoff, waiter, r 609, 13th.
Dallas Madge Mrs, waiter, r 1548, 5th.
Dallas Thos (Madge), cook, h 1548, 5th.
Dallman Carl garagemn G Thilo, r 2458, 5th.
Dallman Geo F (Jolda), rest, h 1412 B.
Dalmazzo Ida, clk ,r 136 Brookes av.
Dalmazzo Jos A (Ida), meatctr C S Hardy, h 136 Brookes av.
Dalton Edwd H, h 2428 Meade av.
Dalton Frances M, r 408 Douglass.
Dalton Helen S, prop Goldfinch Apts, h 3970 Goldfinch.
Dalton Jas (Cora E M), prop O K Stables 539, 7th, h 408 Douglass.
Dalton Patk (Ora) [redacted], h 3920, 5th.
Dalton Richd H (Catherine V), bricklyr, h 1462 G.
Dalton Thos (Lavina), tmstr, h 1720 Newton av.
Daly Jack, lab, r 717, 4th.
Daly Jas T, clk G G Mitchell, r 1334, 1st.
Daly Ted, auto opr, Golden West Hotel.
Dalzell Henry M (Elizabeth E), dentist, h 3878 Van Dyke av, E. S. D.
Damarus Alfd R (Amelia), rest 527 F, h 734, 10th.
Damarus Ernest R, wiremn Sou Electrical Co, r 253, 21st.
Dame Hugh C (Clarissa), h 7424 La Jolla blvd, La Jolla.
Damen Saml, musician, h 743, 10th.
Damico Antonio (Congeta),, lab McCormick Lmbr Co, h 3144 J.
Dammeyer Henry A (Emma), baker, h 3852, 1st.
Damon Emily A (wid H G), h 804, 10th.
Damond Frank, barber 518 I.
Damschroeder Clarence Rev (Bertha), pastor Grace Evangelical Lutheran Church, h 3646 Indiana.
Dana Arthur, antique furn 1556, 5th.
Dana Claude T[redacted], r 1110 C.
Dana Lawrence L, auto elec Carlson & Simpson.
Dana Loren C (Ruth A), mgr Colorado Realty Co, h 1356, 6th.
Dancer G, r 332 F.
D' Andrea Emma M, phone opr Home Tel Co, r 1229, 8th.
Daneri Emanuel (Rosa), h 3727 Oregon.
Daneri Giralomo (Orilla) (Daneri & Daneri), h 109, 15th.

PROCESS PATENTED BY THE SAVAGE TIRE COMPANY SAN DIEGO, CALIF.
GRAFINITE TUBES
THE ONLY INNER TUBE GUARANTEED NOT TO STICK TO THE CASING

V. WANKOWSKI & CO., INC.
V. WANKOWSKI, PRESIDENT W. McCLELLAND, VICE PRES. & SECY
Loans, Real Estate, Insurance, Surety Bonds. PHONES: Main 2029 Home 1315 341-342-343 Spreckels Theatre Bldg.

Daneri John (Daneri & Daneri), r 108 F.
Daneri John, mining, h 518 Laurel.
Daneri Marie Mrs, h 1232, 23d.
Daneri & Daneri (Giralomo and John) saloon, 527, 5th.
DANEY EUGENE (Alma), Attorney at Law suite 1010-1012 American Bldg 1007, 5th, h 208 W Juniper.
Daney Eugene jr (Stella C), atty 1007, 5th rm 1011, h 3661 Jackdaw.
Danfifer Elmer L (Sadie), cook, h 555, 19th.
Danford J Danl, photo, 818, 8th.
Danford Mildred, r 354, 24th.
Danforth Danl, powdermn, r 830, 8th.
Danforth Julia (wid John), h 2451, 1st.
Danforth Oscar L (Matilda), h 664, 12th.
Danforth Matilda Mrs, fur rms 664, 12th.
Danforth Roy, r 108 F.
Dangerfield Lillian Mrs, r 134 West B.
Daniel Alice L (wid Harry), h 7838 Fay, La Jolla.
Daniel Clara J, r 2532 E.
Daniel Harry L, jeweler, r2532 E.
Daniel Jas A ▬, r 2545 Imperial av.
Daniel Jas M, h 1347 State.
Daniel Jos R ▬, r 2545 Imperial av.
Daniel Josephine (wid S W) h 2532 E.
Daniel Roy C ▬, r 2532 E,
Daniels AH, r 908 A.
Daniels Albt Wm, r 2631 Bway.
Daniels Belle A Mrs, housekpr New Southern Hotel, r 1159, 6th.
Daniels Harvey B, clk New Southern Hotel, r 1159, 6th.
Daniels Sarah B Mrs, r 2138 Hornblend av, Pacific Beach.
Daniels Wm G (Julia E), acct, h 2631 Bway.
Danielson Eric (Minnie), lab, h 3493 Reed av, E. S. D.
Danielson Ernest L (Marjorie H) ▬, h 1633, 9th.
Danis Chas A (Mary M), barber 816, 3d, h 2157, 4th.
Danley Kate, h 1420 C.
Dann Eugenie C Mrs, asst Dr W W Crawford, r 1344, 7th.
Dann Wilbur W (Eugenie C), civ eng, h 1344, 7th.
Dann Wm W (Engenie C), h 1344, 7th.
Dannals Geo M, dep collr U S Customs Service, r Coronado.
Dannenbaum Saml (Josephine), ladies furnishings 410 Bway, r Maryland Hotel.
Dannenburg Elizabeth Mrs, h 2529 L.
Danko G W ▬, h 1236 Union.
Danz Herman E (Gertrude), prop Glorietta Apts 912 S 26th.
Darby Thos S (Adela), slsmn S Bachman Cigar Co, h 614, 11th.
Darby Watson R (Mae), slsmn Johnson Cigar Co, h 622, 11th.
DARBY WM, (Minnie) V-pres J S Schirm Commercial Co, h 3172 B.
Dare Rebecca B (wid C B), music tchr 3706 Oregon.
Dari Horace D, chemist Scripps Biological Institute, La Jolla.
Darley M Aloyse, r 2459 L.
Darling Elizabeth, nurse Agnew Sanitarium.
Darling Emma J, drssmkr 940 C.
Darling Frank G (Edna M), elec plater, h 1316 Edgemont.
Darling M E Mrs, with The Marston Co, r 3935 Albatross.
Darling Robt (Caroline W), vet insp U S Bureau of Animal Industry, h 3630 Georgia.
Darling Saml B (Louisa J), h 3654 Copeland, E. S. D.
Darling Winnifred, r 3630 Georgia.
Darling Wm H (Hannah), baggagemn Santa Fe, h 3026 Ivy.
Darmot Vincent (Darmot & Rosoff) r 1334, 1st.

BENSON LUMBER
The Only Lumber Made in San Diego
MAIN OFFICE Foot of SIGSBEE ST.

Ross & George
Bookbinders
Blank Book Manufacturers and Paper Rulers
860 Third

SERVICE BRANCH 936 SECOND STREET NEAR BROADWAY SAN DIEGO
SAVAGE TIRES
HAVE YOU SEEN THE SAVAGE SERVICE CREED?

CONNER ADJUSTMENT BUREAU
G. E. CONNER MANAGER
PHONE MAIN 2683 "WE GET THE MONEY" 23 SEFTON BLDG.

CALIFORNIA IRON WORKS INCORPORATED
ENGINEERS, FOUNDERS MACHINISTS
STRUCTURAL IRON AND STEEL CONTRACTORS
FREIGHT AND PASSENGER ELEVATORS
HOME 1336 SUNSET 1336
FOOT OF SEVENTH STREET SAN DIEGO, CALIFORNIA

Darmot & Rosoff (Vincent Darmot, David Rosoff), photo finishers 307 Plaza.
Darnall Orton E (Rebecca B), cashr Security Coml & Sav Bank, h 4324 Hermosa Way.
Darnaud Andre A (Boyle & Darnaud(, r 3748 Goldfinch.
DARNELL GORDON H (Bessie M), Sec Snowflake Baking Co, h 672, 19th.
Darr Susan E (wid M B), prop Pullman Apts, h 914 Beech.
Darrell Jas P (Ella C), prop State Highway Garage, h 1534 Front.
Darrienlat Pierre (Marie), lab McCormick Lmbr Co, h 2662 Boston av.
Darrough Susan E (wid J W), housekpr, r 3584 Arnold.
Dart Etta M (wid Gilbert), h 1502 Front.
Dascomb Frank L (Pearl M), h 3128 I.
Dasinto Frank, lab S D Cons G & E Co, r 4030 Colonial.
Daska A, dredger capt, r 341 West E.
Daskalu Gus, rest 226 Bway, r 1132, 8th.
Datesman Orlandus E (Julia E), clk, h 3730, 30th.
Dauber Adora S (wid Fredk), h 906, 11th.
Dauchy Arthur H (Henrietta), jeweler 1215, 5th, h 2042 Union.
Daue Herman (Lena M), h 4070 Alabama.
Dauer Chas R (Ada), h 1541, 8th.
Daugherty see also Dougherty and Doherty.
Daugherty F L, phys dir Y M C A Natl War Work Council, r 1616 Front.
Daugherty Martha, h 5054 Lotus, Ocean Beach.
Daugherty Ray (Helen), auto opr, r 934 C.
Daugherty Roy, metermn S D Cons G & E Co, r Golden West Hotel.
Daugherty Thos W (Annie), lab City Park Dept, h 4132 Florida.
Daugherty Wm H (Eula), miner, h 1857 Bacon, Ocean Beach.
Daum Hendrick J (Louisa M J), h 2350 Park av.
Daum Henry (Bessie), h 743, 26th.
Daumeier Chas H, stockmn B F Goodrich Rubber Co, r 1327 E.
Dauzi Giacomi, fishermn, h 835 W Cedar.
Davee Jas R (Ethel E), fisherman, h 3153 Imperial av.
Davee Grant W (Sophie E), h 421 S 38th, R 3 Bx 54I.
Davee Mack H (Myrtle I), mixer Savage Tire Co, r 421 S 38th.
Davenport Amelia Mrs, h 1155, 12th.
Davenport Artena, r 5022 Niagara av, Ocean Beach.
Davenport A Manville (Mary), h 3092 C.
Davenport Dolly, phone opr Simon Levi Co, r 5022 Niagara av, Ocean Beach.
Davenport Frank (Ruby), gro, 5022 Niagara av, Ocean Beach.
Davenport Geo L, painter, r Pt Loma Homestead.
Davenport Grace W (wid S F), tchr Florence Sch, h 327 W Pennsylvania
Davenport Martha (wid J N), h 4475 Maryland.
Davenport Mary G, r 4475 Maryland.
Davenport Phillip H, chief clk Western Metal Supply Co, r 1016, 21st.
Davenport Sarah E (wid J W), h 1016, 21st.
Davey Chas W (Maude B), tailor P W Laureen, h 3270 Ibis.
Davey Eliza Mrs, r 1808 G.
Davey Ethel G, r 4332 Hermosa Way.
Davey Jos, inmate County Hospital.
Davey Paul N, r 325 B.
Davey Wm B (Rose C), genl contr, 4332 Hermosa Way.
Davidson see also Davison.
Davidson Alice, r Mission Cliff Gardens.
Davidson Anna B (wid J M), r 1619 Dale.
Davidson Bessie E Mrs, h 2215 Franklin av.
Davidson E Mrs, r 1334, 1st.
Davidson Ethelyn, clk Barbour's Conf Co, r 1070, 7th.

PARADISE VALLEY SANITARIUM
NATIONAL CITY, CAL.

CHAS. R. McCORMICK LUMBER CO.
Wholesale and Retail Dealers BOTH PHONES OFFICE, YARDS, PLANING MILL AND WHARVES FOOT OF 24TH, ON BAY

Davidson Frances Mrs, h 3039 Newton av.
Davidson Frank (Mary) ▭, h 3878 Wabash av, E. S. D.
Davidson Forest F (Marie) ▭, h 1634 Front.
Davidson Geo, r Mission Cliff Gardens.
Davidson Gordon J, electr Sou Electrical Co, r 442, 20th.
DAVIDSON G AUBREY (Rose H), Pres Southern Trust & Commerce Bank and Pres East San Diego State Bank, h 2770, 6th.
Davidson Ida, tchr Logan Hts Sch, r 4066, 3d.
Davidson Isaac T (Meyer & Davidson), r 915, 25th.
Davidson Ivan S (Pearl K), capt bellmen U S Grant Hotel, h 1501, 1st.
Davidson Jas S (Leelah R), gardener, h 4521, 38 R 2 Bx 94.
Davidson Jerome H (Olivia), h 114 Arbor dr.
Davidson John (Martha), Mission Cliff Gardens.
Davidson John (Winifred M), mgr Isis theatre, r Pt Loma Homestead.
Davidson John B (Chevie E), h 3436, 29th.
Davidson John E (Arta M), mach S D Elec Ry Co, h 3943 Georgia.
Davidson John E (Dare L), com artist Maryland Hotel Arcade, h 3825, 4th.
Davidson J G, eng C S Hardy.
Davidson Lee (Alice S), carp S D Marine Const Co, h 4577 Campus av.
Davidson Mary D (wid Wm), fur rms 1070, 7th.
Davidson Moses L (Jennie M) (Wolf & Davidson), h 915, 25th.
Davidson Paul J ▭, r 7821 Herschel, La Jolla.
Davidson Thos G (Eva L), eng, h 442, 20th.
Davie Alfd E (Rae N), eng State Normal Sch, h 4473, 43d.
Davie Harry (Olive), carp, r 706, 12th.
Davies Benj B, h N. S. D.
Davies Chas W (Western Employment Agency), r 224 Beach.
Davies D D jr ▭ (Myrtle), h 1236 Union.
DAVIES EDGAR G (Mina), Pres and Mgr Davies-Overland Co, h 1753 W Lewis.
Davies Edith Mrs, seam R W Deming, r 1724 Kearny av.
Davies Frank E (Alice G), gro 1206 State, h 1222 Columbia.
DAVIES-OVERLAND CO, E G Davies Pres and Gen Mgr, Automobiles, Auto Supplies and Repairing, 1437-1453 Bway.
Davies Sallie E, r 3004, 6th.
Davies Sarah, clk U S Employment Service, r 1319, 5th.
Davies Thos A (Lillian), horsemn, h 734, 12th.
Davila Pauline, lab, r 735, 1st.
DAVIN EDWD L (Mae O D), Attorney at Law 716 American Bldg 1007, 5th, h 2539 A.
Davin Patk J, poultrymn County Hospital.
Davis Aaron R C (Alty R), lab W P Fuller & Co, h 3605 Florida.
Davis Albt G (Mary M), h 1557,7th.
Davis Alice, r 1556, 2d.
Davis Annie, clk Holzwassers, r 3659 Van Dyke av, E. S. D.
Davis Annie H, mgr Angelus Hotel, r 1060, 4th.
Davis Amelia, seamstress Geo H Becker, r 2035, 31st.
Davis Arthur B (Camilla), ins, h 3502 California.
Davis Arthur M ▭, r 524 S 39th.
Davis Artie, phone opr Pac T & T Co, r 1429 C.
Davis A Clay (Clara F), plastering contr, h 215, 25th.
Davis A Leaman (Julia K S) (Davis Undertaking Co), h 1754, 4th.
Davis A F, r 944 State.
Davis Brooks G (Moriat), h 3788, 29th.
Davis Bros (L M), 319 West C.
Davis Bunyan D (Ida M), eng Citrus Soap Co, h 3152 J.
Davis Chas, attndt Morningstar's Billiard Academy, r 405, 4th.
Davis Chas, washer Silver Gate Steam Lndy, r 3167 Colton.
Davis Chas J (Rose), h 1876 Ebers, Ocean Beach.

T. S. CHILDS
DENTIST
1027 5TH STREET
PHONE MAIN 988

Write Us for Mailing Lists
Any Trade or Profession Here or Anywhere
=
San Diego Directory Company

KETTNER & SALMONS
The Insurance Men
SOUTHERN TITLE BLDG.
PACIFIC 244 HOME 1344
WRITE—Life Fire Burglary Health Bonds Automobiles Accident Liability Plate Glass Workmen's Compensation

DR. ZAUS Z. JACQUES'
SCHOOL OF
PSYCHOLOGICAL AWAKENING AND EXPRESSION
Phone, Main 2144 1023 SEVENTH STREET Corner of Broadway

Harry Fisher & Co.
GENERAL INSURANCE
REAL ESTATE BONDS
240 C STREET

Davis Chas L, mech J W Leavitt & Co, r 1431 Union.
Davis Clara F (wid C H), clk Geo H Becker, h 1927 Irving.
Davis Clarence (Minnie), carp, h 3044 Newton av.
Davis Clayton, r 3152 J.
Davis C Edwin, S D & Ariz Ry, r University Club .
Davis David, curio 820 Bway, r Y. M. C. A.
Davis David J (Catherine), lab, h 3762, 10th.
Davis Dow (Dollie), boiler mkr, h 3020 Valle av.
Davis Earle E (Eula), hlpr W C Merritt Co, h 348 West B.
Davis Edith L Mrs, artist823 E.
Davis Edwd, r 1157, 10th.
Davis Edwd, r 524 S 39th.
Davis Edwin (Augusta), r 248 Laurel.
Davis Edwin T (Marian M), h 2314 Sisson av, E. S. D.
Davis Emma B Mrs, dressmkr 843 Bway.
Davis Eric T (Ethel M, clk P O, h 3659 Van Dyke, E. S. D.
Davis Ethel, r 919, 7th.
Davis Eugene G (Lucille), driver, h 305, 18th.
Davis E Ray (Gertrude M), bkpr Nason & Co, h 1916 Madison av.
Davis Fannie E (wid F A), r 529, 13th.
Davis Frances E (wid Wm), h 523, 15th.
Davis Francis P, r 7839 Prospect pl, La Jolla.
Davis Frank A, r 2002, 1st.
Davis Frank E, blksmth 203 G, r Coronado.
Davis Frank E (Olga M), mariner, h 1250, 14th.
Davis Frank J, r 3256 Birch.
Davis F H, plumber F A Heilbron, r 944 State.
Davis Geo, lab City Park Dept, r 1156, 2d.
Davis Geo, r 3205 National av.
Davis Geo P, h 2251 Julian av.
Davis Geo R, lab, r 3256 Birch.
Davis Gertrude A Mrs, h 7839 Prospect pl, La Jolla.
Davis Gertrude G, with The Marston Co, r 2685 Newton av.
Davis Gertrude M, tchr, r 1916 Madison av.
Davis Harry, clk Tom Moosios, r 4742, 36th.
Davis Hazel, phone opr Pac T & T Co, r 1429 C.
Davis Helen A, steno L E Dadmun, r 1346 C.
Davis Helen G (wid Wm), h Lucinda Roseville, Pt Loma.
Davis Henry F, inmate County Hospital.
Davis Hester N, r 1724 Kearney av.
Davis Horace (Lizzie), porter F C Hyers, h 647 Front.
Davis Ida I, phone opr, r 1222 C.
Davis Ida Mrs, curios 635 Bway, r 919, 7th.
Davis Inez H Mrs, h 4627, 42d.
Davis Irene E, r 4627, 42d.
Davis Izer F (Izer F Davis Co), r Imperial.
Davis Izer F Co (I F Davis, J C Bryan) whl confy 502, 7th.
Davis Jas B, h 4262 Colonial, E. S. D.
Davis Jas B, h 1010, 16th.
Davis Jas F, inmate County Hospital.
Davis Jenks S (Laura F), h 1119, 28th.
Davis Jesse, h 4120 Mississippi.
Davis John C (Alice), lyndymn, h 3167 Colton av.
Davis John F (Sarah), exp 3256 Birch.
Davis John H, h 4654 Mississippi.
Davis John H (Verna W), eng, h 2015 I.
Davis John L (Mary J), business mgr San Diego Army and Navy Academy, h Garnet av ne cor Lamont, Pacific Beach.
Davis John P, student, r rear 5022 Niagara av, Ocean Beach.

HARRY FISHER & CO.
GENERAL INSURANCE, REAL ESTATE, BONDS
240 C STREET

Thearle Music Co.
640 BROADWAY
MAIN 798
HOME 1198

Davis John W (Bertha L), lab Benson Lmbr Co, h 1222 C.
Davis Jos H, h 2408, 2d.
Davis Josephine E (wid Henry), r 3674 Villa ter.
Davis Julia K Mrs, asst Davis Undertaking Co, r 1754, 4th.
Davis J Lloyd, r 1429 C.
Davis Katherine, shooting gallery 862, 4th, r 3928, 5th.
Davis Katherine (wid C W), h rear 5022 Niagara av, Ocean Beach.
Davis Laura Mrs, h 1119, 28th.
Davis Lester R (Marguerite G), East San Diego Garage, h 4067 Colonial.
Davis Lewis T (Ada A), h r 685 Newton av.
Davis L Fay, steno S Bachman Cigar Co, r 2625 Adams av.
Davis L Forrest, mach, r 2685 Newton av.
Davis Mabel Mrs, r 1053, 2d.
Davis Mabel B (wid A D), organist Broadway Theatre, h 4650 Arizona.
Davis Mae, hairdresser L Deler, r 1157, 9th.
Davis Mamie E (wid J T), h 2625 Adams av.
Davis Margaret B, tchr S D Night Sch, h 210 Juniper.
Davis Margaret Mrs, housekpr 742 Market.
Davis Martha B Mrs (wid Frank M), h 1915 National av.
Davis Martha C, r 525 Kalmia.
Davis Mary A (wid Mack), h 2604 Newton av.
Davis Mary C, clk Geo H Becker, r 1346 C.
Davis Mary D (wid J G), r 2656 Logan av.
Davis Mattie S (wid Wm), h 2002, 1st.
Davis Max C (Anna D), mch, h 346 Kalmia.
Davis May O, r 739, 22d.
Davis Monnett B (Pearl), h 1609 W Lewis.
Davis Morris, clk Mrs Ida Davis, r Y. M. C. A.
Davis Muriel, printer W F Warren, r 1143, 17th.
Davis M Catherine, jeweler J Jessop & Sons, r 1157, 23d.
Davis Nora, r 1119, 28th.
Davis Ola M, r 4033 Front.
Davis Oliver F (O F Davis & Son), h Abbott cor Santa Monica av, Ocean Beach.
Davis Osea Mrs, h 1931 Market.
Davis O C, orderly Agnew Sanitarium.
Davis O F & Son (O F and R R Davis), carrosel, Abbott cor Santa Monica av, Ocean Beach.
Davis Paul T, lab Savage Tire Co, r 2685 Newton av.
Davis Pearl M, r 2251 Julian av.
Davis Phillip C, barber J G Cotral, h 3658 Hugo av, E. S. D.
Davis Philson E (Annie M), foremn City Park Dept, h 1429 C.
Davis Pryce (Amelia), h 1340, 1st.
Davis Ralph E, lndy wkr Munger Lndy, h 166, 16th.
Davis Robt H, clk Western Lmbr Co.
Davis Robt M (Helen M), window trimmer Lion Clothing Co, h 3745, 10th.
Davis Ross R (O F Davis & Son), r Abbott cor Santa Monica av, Ocean Beach.
Davis Roy H, r 1557, 7th.
Davis Roy T (Bernice M), mgr The Wiley B Allen Co, h 1720 Dale.
Davis Saml (Mary A), h 524 S 39th.
Davis Saml C (Mary J), gro 4337 Park blvd, h 4371 Georgia.
Davis Saml J (Rose E), supt West Coast Gas Engine Co, h 1157, 23d.
Davis Stephen M (Alice E), h 4357 Selma pl.
Davis Theo J (Ethel M), driver Mason & Co, h 4742, 36th.
DAVIS THOMAS A CAPTAIN (Bessie T), Supt San Diego Army and Navy Academy, h Garnet cor Kendall, Pacific Beach.
Davis Thos M (Lena M), auto repr 319 West C, h 4042, 1st.

Victrolas
PIANOS.
KNABE
Knabe-Ampico
VOSE-KIMBALL
DECKER
KOHLER & CAMPBELL
MARSHALL & WENDELL
AUTOPIANO
GULBRANSEN & DICKINSON

Ross & George
Bookbinders
Blank Book Manufacturers
and Paper Rulers
860 Third

California Washing Powder
Will not hurt the hands
USE NO SOAP
Ask for the Yellow Package
Makes Your Clothes as White as Snow

SAN DIEGO FARM & MORTGAGE COMPANY
617 "E" STREET TIMKEN BLDG.
PHONES Pacific 1841 Home 2245
FARM LANDS — SURETY BONDS — GENERAL INSURANCE BUILDING LOANS —

ATTORNEYS ATTENTION
Searches made for Defendants in all California Directories or throughout the United States.
Affidavits Furnished.
LOS ANGELES DIRECTORY CO., 818 Broadway Central Bldg., Los Angeles

Davis Thornton E, prop Angelus Hotel, h 1060, 4th.
Davis T, r 2157 Logan av.
Davis Undertaking Co (A Leaman Davis) 1752, 4th.
Davis Vera H, r 3243 Grim av.
Davis Walter, billiards and cigars 1114, 4th, h 3261 Fairmount av, E. S. D.
Davis Walter J (C Stella), h 3243 Grim av.
Davis Walter M (Florence), lab, h 725 G.
Davis Walter S (Pearl E), h 3583 Granada.
Davis Wells, r Coronado.
Davis Wm , r 1157, 10th.
Davis Wm (Jennie O), h 431, 21st.
Davis Wm E (Blanche), metal wkr Toms & Blair Sheet Metal Co, h 3727 Cottonwood.
Davis Wm K (Pearl), mgr A F Anderson Co, h 1319 Dale.
Davis Wm L (Amelia), slsmn Swift &Co, h 2035, 31st.
Davis Wm R (Ellen A), h 3666 Pauly av, E. S. D.
Davis Wm T, lab, r 3256 Birch.
Davis Wm T (Emille J), h 4500, 34th.
Davis W Jefferson, atty 1007, 5th rm 1121, r University Club.
Davis W Joseph (Edith L), eng, h 823 E.
Davis W Wallace, civ eng City Engineer, r 2002, 1st
DAVISON see also Davidson.
Davison Hannah P (wid D Foster), librarian emeritus S D Public Library, h 442 Date.
Davison Henry O, locksmith 801 F.
Daws Frances (wid W E), h 1125 Kline, La Jolla.
Dawkins Don G, student, r 3940 Park blvd.
Dawkins Ida H (wid J G), h 3940 Park blvd.
Dawkins Jas E (Pearl M), metermn S D Cons G & E Co, h 3086 Clay av.
Dawkins Thos E, cond S D Elec Ry Co, h 3130 Logan av.
Daws Arthur L, auto our, r 2328 Whitman, N. S. D.
Daws Mary M (wid Henry), lndy wkr, r 2328 Whitman, N. S. D.
Dawson Albt C, appr Sinclair's Ford Agency, r 3078 Franklin.
Dawson Alpha W (Cora L)▭, r 4025 Florida.
Dawson Elizabeth M (wid Isaac), h 2447 K.
Dawson Hubert, asst teller Sou Trust & Com Bank, r 1154, 22d.
Dawson Jesse, driver Nason & Co, r 2254 Imperial av.
Dawson John, dishwasher Babcock Bros, r 943, 4th.
Dawson Mellisa J, clk Ingersoll Candy Co, r 2447 K.
Dawson Orval▭, r 2254 Imperial av.
Dawson Richd T (Henrietta), mgr Pacific Kissel Kar Branch, h 2451 C.
Dawson Wiley E (Katherine), major U S A▭, h 3815, 1st.
Dawson Wilfred (Emma E), aut opr Nason & Co, h 2267 Harrison av.
Dawson Wm E (Susan), h 2254 Imperial av.
Dawson Wylie▭, r 2254 Imperial av.
Day Amos C (Margaret C), clk, h 3621, 6th.
Day Amos T (Bessie E), pressmn S D Union, h 4044 Klauber, E. S. D.
Day Bud A, prop Day Furn Co, r 1673 Logan.
Day Cecil G▭, r 2276 Harrison av.
Day Dorothy L, student, r 3370, 29th.
Day Edna Mrs (McLeod & Day), r 4220 Boundry.
Day Frank, r 4216 Boundary.
Day Frank W (Emma), h 2276 Harrison.
Day Frank W jr, elec Sou Electrical Co, r 2276 Harrison av.
Day Furniture Co, B A Day prop, new & 2d hd furniture 132 F.
Day Geo, metermn S D Cons G & E Co, r 33, 16th.
Day Gladys M, with The Marston Co, r 2276 Harrison av.
Day Goldie S, r 4153 Kansas.

Pfahler Buelow & Fisher
Commercial Linotype Compositors
860 3RD

CONSULT THE
BROWN OPTICAL CO.
1011 FIFTH STREET
GROUND FLOOR AMERICAN BLDG.
MAIN 2997
HOME 1430

TEFFT TRANSPORTATION
MOVES ANYTHING
MAIN 4863 1143 SECOND ST HOME 4864

Day G Fredk P (Marion W), h 1622 Dale.
Day Horace B (Mary B), h 140 Walnut.
Day John B, r 140 Walnut.
Day Joshua D (Mary L), h 2069 Newton av.
Day Lura D Mrs, h 1751 University av.
Day Margaret C Mrs, h 3621, 6th.
Day Mary E (wid W G), r 854, 10th.
Day M Davis, student, h 3370, 29th.
Day Nathan J, h 3483 Sierra av, E. S. D.
Day Percy L (May), surveyor, h 3370, 29th.
Day Raymond W (Bethel B), R D 2, Bx 68-I.
Day Richd E Rev, pastor Logan Heights Baptist Church, h 3135 Main.
Day Roscoe C (Ella M), dept supt Stan Oil Co, h 1614 Brookes av.
Day Rose, 1446 Union.
Day Roxie A, h 1511 Gregory.
Day Wm (Clara E), dredgermn, h 3782 Cherokee av, E. S. D.
Day Wm A (Zoa C), picture opr Dream Theatre, h 1437, 4th.
Day Wm H (Edna), carp, h 4220 Boundary.
DAY AND NIGHT SOLAR HEATING CO, T B Baker agt 1020, 9th, phones Main 1457, Home 4633.
Daynes Fredk (Rosina G), gardener, h 7517 Fay, La Jolla.
Daynes Jas, gardener, h 7580 Fay, La Jolla.
Daynes Merwin (Hattie), auto opr Mitchell, Middleworth Co, h 7591 Eads av, La Jolla.
Daynes Reuben (Myrtle), lab S D Cons G & E Co, h 1970 Logan av.
Daynes Rosina G Mrs, lndy wkr La Jolla French Lndy, r 7517 Fay, La Jolla.
Daynes Wallace E (Gladys G), troublemn S D Cons G & E Co, h 220, 24th.
Days Jos, tailor 913, 3d, r 3761 Swift av, E. S. D.
Dayton Jos H, clk Tribune, r 836, 1st.
Dayton Nellie, pkr Bishop & Co, r 2623 Arctic.
DAYTON WALTER S (Florence M), Business Manager The San Diego Sun, h 4060 Hillcrest dr.
Daytonia The, Mrs M E Conway prop, 923 I.
Deacon Danl, inmate St Joseph's Hospital.
Deacon Danl A (Clara E), plumber 851, 7th, h 1320, 30th.
Deacon Elizabeth G, music tchr, r 2626 Polk av.
Deacon Mabel F, steno, r 1320, 30th.
Deacon Matilda Mrs, h 2626 Polk av.
Deaf School at Brooklyn Sch, Lillian Paddleford prin.
Deakin Jas W (Cora G), mgr Federal Pharmacy, h 2102 G.
Dean Althea L, 937, 5th.
Dean Arthur F, millinery 1018, 6th, h Golden View Apts.
Dean Cora L (wid I M), h 2035 Bway.
Dean Danl T, cond S R Elec Ry Co, h 4848 Waverly.
Dean Dorothy, student, r 4367 Selma pl.
Dean Drug Co, G M Dean mgr, 4153 University av, E. S. D.
Dean Earl (Ruth M), eng, h 4367 Selma pl.
Dean Emily J (wid L T), r 3167 Thorn.
Dean Frank C, solr Star Crescent Boat Co.
Dean Geo M (Luna), mgr Dean Drug Co, h 4066 Fairmount av, E. S. D.
Dean Gertrude Mrs, with The Marston Co, h 2266 Market.
Dean Harvey C (Nora McK), r 3752, 3d.
Dean Horace B (Estelle R), r 206 Robinson av.
Dean Lynn E, r 4367 Selma pl.
Dean Marie L (wid Harry E), 2245 Logan av.
Dean Raymond, printer S D Union, r 1032, 20th.
Dean Sarah Mrs, h 4676 Brighton av, Ocean Beach.

IRWIN & CO.
HAY, GRAIN, FLOUR, MILL FEEDS, POULTRY FEEDS, GRAIN BAGS, WOOL BAGS, SACK TWINE, COAL
Main office
FOURTH AND K
PHONES: MAIN 440 HOME 1440

American National Red Cross
San Diego Chapter
Headquarters
809 Sixth
Maryland Hotel Bldg.
Phone Main 1992

PATENTS
A. B. BOWMAN
ATTORNEY AT LAW
311 UNION BLDG. MAIN 378-2223W
SAN DIEGO, CAL.

ORT IRON WORKS
PHONE MAIN 1920 11TH AND IMPERIAL AVE.

WE COLLECT WHERE OTHERS CAN NOT
MERCHANTS ASSOCIATION COLLECTION BUREAU
H. A. COLLINS, SEC'Y
ROOMS 611-12 TIMKEN BUILDING
MAIN 116 HOME 1980

Dean Sidney, lab, r 133 W Bway.
Dean Velva, nurse County Hospital.
Dean Vera I, clk Thearle Music Co, r 2035 Bway.
Dean Warren B, h 5035 Brighton av, Ocean Beach.
Dean Wm (Mary) ⚑, h 1236 Cave, La Jolla.
Deanda Rafael, lab, h 1224 California.
Dearborn Chas S (Ada), real est, 7851 Girard, La Jolla.
DEARBORN CHEMICAL CO, Machinery Supply Co agt, 340-348, 7th, Tel Main 99. (See left side lines and page 34.)
Dearborn Leslie M (Edna), mach, h 3894 Reed av, E. S. D.
Dearborn Morris L (Edna), mech J W Leavitt & Co, h 3894 Reed, E.S.D.
Deardorff Wm P (Mayme E), h 124 West F.
Dearing Alec L, r 1135, 12th.
Dearing Frances E (wid Edwd) ⚑, h 4430 Texas.
Dearing Wm Lee, bkpr C S Hardy, r 1468, 3d.
DeArman Thos S (Nora E), r 914 G.
De Armond Alnetta B, nurse, h 242 W Fir.
De Armond Mabel Mrs, bkpr Wiley B Allen Co, r 2676 C.
De Armond Ralph J (Mabel) ⚑, r 2672 C.
Deasy Delia, bkpr Harry Fisher & Co, r 405 Date.
Deasy Katherine G, bkpr Ed Fletcher Co, 405 Date.
Deasy Margaret M, r 405 Date.
Deasy Mary W (wid Michl), h 405 Date.
Deasy Nellie E, steno Harry Fisher & Co, r 405 Date.
De Barrow Geo A, h 4085 Wilson av, E. S. D.
De Barrows Richd (Jennie), shoe repr, h 3727 Richmond.
DeBoer Edwd G (Emma), h 3717 Center.
De Boer Hilderikus, h 4258 Whittier, Loma Alta, Pt Loma.
De Bord Marshall ⚑, h 1514, 8th.
DeBose Fleetwood, r 609, 1st.
Debose Henrietta (wid Thos), lndrs, h 7627 Draper av, La Jolla.
de Bourgneuf Emile A R (Mary), tchr, h 4646 Boundary.
Deboze Paul, r 1247 Columbia.
DeBretteville Oscar, asst land agt Spreckel's Cos, r Coronado.
Debunsky Louis (Pearl), 2d hd gds, 405 I.
DeBurn Eugene (Mamie A), chairmn Local Exemption Board No 2 239 Federal Bldg, h 3660 Arizona.
DeBurn Guy R, clk Local Exemption Board No. 2, h 3932 Dove.
DeBurn Raynor (Constance), reporter S D Sun, h 3712 Arnold.
Debus Jos, lab, h 727, 15th.
deBussieres Hugh (Corrine), clk, h 4620 Saratoga av, Ocean Beach.
deBussieres Hugo, student, r 4620 Saratoga av, Ocean Beach.
DeCamp Willie L (Annie L) ⚑, h 4675 Alabama.
Decaro Giacinto ⚑, r 529 W E.
DeCew Douglas E, clk, r 4674, 38th.
DeCew Leonard E (Mary), bldg contr, 4674, 38th.
Decillis Saml, barber J D Grizzle, r 1442 Union.
Decker Benj F (Tebie A), bldg contr, 1020 S 26th.
Decker Clarence E (Grace W), archt 2545 Front.
Decker Edwd M (Milliance E), carp, h rear 2175 Kearney av.
Decker Frank M (Margaret), h 3972 Eagle.
Decker Gordon (Emma S), real est 344 C, h 410 W Upas.
Decker Hiram (Carrie), photo 432 C rm 30, h 532 University av.
Decker Jay L, barber 536 Market, r 814 F.
Decker Ransom (Kate), fur apts 1218 Union.
Decker Regina Mrs, r 1312 Front.
Decker Wm L, h 3345 Herman av.
DECKER & SONS PIANOS for sale by Thearle Music Co, 640-644 Bway.
deCorca Marcel (Aurelia), lab, h 537, 9th.

INSURANCE
FIRE AND AUTOMOBILE
MORTGAGE LOANS
N. L. COLEMAN
410 B STREET
PHONE, MAIN 999

LIGHTING, STARTING, IGNITION AND BATTERY SERVICE
ALWAYS OPEN
AUTO ELECTRICAL EQUIPMENT CO.
SERVICE 932-4-6 EIGHTH ST. AUTOMOBILE ELECTRICIANS PHONE MAIN 900

DeCorum Jas, inmate County Hospital.
DeCorum Lou Mrs, clairvoyant 1211, 8th.
Dedack Danl, rest 335 F, r 815, 3d.
Dedmon Geo L, h 940 C.
deDowney Conceptio Mrs, maid St. Joseph's Hospital.
Dedrick Rosa E (wid W M), h 3769 Wilson av, E. S. D.
Dee Criss (Maggie), shoe repr 841 Bway, h 738, 9th.
Dee Toney (Hazel), shoe repr 1146, 6th, r 906 G.
Dee Walter R, driver Home Transfer Co.
Deeble Douglas R, clk First Natl Bank, r 3140, 3d.
Deeble Wm D (Maude J), with Bradley & Wollman, h 3140, 3d.
Deeds Carl, student, r 1229, 8th.
Deeds Earl D (Alice F), h 2662 Main.
Deeds Floy E, asst O V Kaiser, r 3616 Curlew.
Deeds Phil M, battery bldr John McGregor, r 3616 Curlew.
Deeds Walter S (Elsie B), farmer, h 3616 Curlew.
Deere Gilbert D, tchrHigh Sch, r University Club.
Deering M Clift (wid A A), h 4502 Maryland.
DeFalco Frank E (Etienna), gro 348 West F.
Deffenbaugh Geo L (Isabelle), h 4736 Collier av.
Deffy Chas, r 32 S Pardee.
DeFoe Helen, r 3621 Herbert.
DeFord Cora B (wid J B), h 525 Kalmia.
Deford John E, clk New Southern Hotel, r 1159, 6th.
De France Jos W (Leava A), h 4588 Park blvd.
DeFrantz Carrie Mrs, rest 736, 3d.
DeFrate Francis A, driver Wells Fargo & Co, r 245, 27th.
DeFrenn Ferdinand (Laura J), h Chalcedony nr Lamont, Pacific Beach.
Degelman Louise (wid C F), h 2928 Redwood.
de Golindo Antonia, r 95, 17th.
DeGoveia Wolff W (Eula L), dispatcher Smith Taxicab Co, r 935 Bway.
De Grant E Anna (wid Alex), h 2802 National av.
DeGraw Peter C (Eva C) [redacted], h 4630 North av.
DeGroat Geo R, carp, h 1662 Ivy av, Pacific Beach.
De Groff Benj, 1010, 16th.
deGuise Verner, [redacted] r 515 Pennsylvania av.
De Haas Carl A, r 1635 Fern.
DeHanks Julio (Estifana), lab, h 4438, 34th.
DeHart Dana C (Rosemond) [redacted], h 3540, 5th.
DeHart Geo [redacted], r Lamont nr Sunset av, Pacific Beach.
DeHart Harold W, r 1755, 3d.
DeHart John E (Mary L), carp Sinclair's Ford Agency, h 1755, 3d.
DeHart John W B, h Lamont nr Sunset av, Pacific Beach.
d'Hemecourt Geo A, civ eng 1007, 5th rm 213.
Dehesa Felicitas (wid Frank), h 1231 State.
Dehesa Manuel B, appr F B Naylor, r 1231 State.
Dehm Edwd G (Charlotte D), sec Ventura-Pacific Oil Co, h 2441 C.
Dehm John F (Anna F), h 3489 Florence.
Dehm J Frank (Gertrude W), slsmn Rogers Shop For Men, h 2143, 5th.
Dehm Mabel M, r 3489 Florence.
Dehmlow Louis, bottler S D Relish Co, r National City.
Dehn Caroline M, milliner Mrs Elizabeth Benson, r 1414 Front.
Dehnel Victor A (Carrie R), creditmn S H Price, h 3695, 3d.
Dehnel Wm S [redacted], r 3695, 3d.
Dehnke H A, mach C S Hardy.
Deibert Dixie D, nurse, r 710 Beardsley.
Deibert Donld D, r 710 Beardsley.
Deibert Henry G (Mary J), eng, h 4979 Santa Monica av, Ocean Beach.
Deibert Julia A (wid W A), h 710 Beardsley.

Russ Lumber and Mill Co.
First and I Streets

Office Buildings
With their tenants see Pages 12-14

Eight Floors of Quality and Beauty in Furniture, Carpets, Rugs, Draperies, Office Equipment, Stoves, Phonographs.
EASY PAYMENTS
FREVERT-BLEDSOE FURNITURE CO.
SIXTH AND C STREETS

E. L. KENDALL
GENERAL INSURANCE
1027 FIRST ST.
MAIN 1633
HOME 2561

PRINTING
THE BEST OF PRINTING IS PRODUCED AT 850 THIRD ST. BY FRYE & SMITH

Deister H J, linemn S D Cons G & E Co.
DeJarnette Effa L Mrs, h 1039 Seaman pl.
DeJarnette Leland R, student, r 1039 Seaman pl.
Dekker Chauncey H, student, 3202 Elliott, Loma Portal.
De La Cour Chas H (Marie F), R D 1, Bx 69-B.
de la Huerta Josephina, r 1420 Front.
De La Mater Clarence R, gro 3369, 5th, h 3773, 1st.
De La Motte Jos (Nellie C), pres-gen mgr Pacific Finance & Investment Co, h 4232 St James pl.
DeLand Cathryn, cashr Heller's, h 425 University av.
Delaney Edwd, r 1431, 9th.
de Lange A M (wid Daul), r Pt Loma Honestead.
DeLange Helen, r 1449 Torrey rd, La Jolla.
DeLange Mary L, h 1449 Torrey rd, La Jolla.
deLannoy Paul A (Dick Bros & Co), r Lemon Grove.
Delano Leslie L (Julia A), auto opr, r 2689 Imperial av.
Delano Lewis P, h 4445 Cleveland av.
DeLano Mary A (wid G W), r 2049 Julian av.
DeLano Rosalie A (wid L C), h 2049 Julian av.
DeLao Emilio (Rebecca) [illegible], h 111 Beech.
Delap Rosa (wid Willis), h 5061 Cape May av, Ocean Beach.
DeLape David E, inv 525 C rm 411.
DeLatour Jesse R, real est Exchange Securities Co, r 1481 A.
DeLatour Margaret W Mrs, h 1481 A.
DeLauro John, lab Benson Lmbr Co, h 3685 I.
De LaVia, Jos, r 832, 1st.
DELAWARE UNDERWRITERS OF NEW YORK, Kettner & Salmons agts, 202-209 Southern Title Bldg 948, 3d.
Delbert John, h 2515 L.
Deleo Perfecto (Refugia), lab, h 1331 Atlantic.
de Leon Grajeda Amy, clk Savage Tire Co, r 4400 North av.
de Leon Grajeda Antonio, h 4400 North av.
de Leon Grajeda Antonio jr, r 4400 North av.
de Leon Grajeda Aurora, r 4400 North av.
de Leon Grajeda Guadelupe, r 4400 North av.
de Leon Grajeda Virginia, r 4400 North av.
de Leon Grajeda Suzanne, clk Savage Tire Co, r 4400 North av.
DELER LOUISE MDM, French Hair Store and Toilet Parlor 426 C. Tel Main 2963, r 1948, 1st. (See Classified Hair Dressers.)
Delerel Frances J (wid F), h 3330 Imperial av.
Delfeld Henry J (Ellen) [illegible], h 4362 Maryland.
Delfino Aurelia R, r 130 W Ash.
Delfino Guiseppe J, h 130 W Ash.
Delgadillo Pablo (Rosa), lab, h 4752, 38th.
Delgadillo Refugio, lab, r 4752, 38th.
Delgado Jos E (Pietra), lab City Operating Dept, h 3176 Market.
Delgardo A, h 328, 9th.
Delgardo Frank, hlpr Tefft Motor Car Co, r 680 G.
Delgardo Paula (wid Refugio), h 3119 Congress, N. S. D.
Delgardo Peter (Teresa), h 328, 9th.
Delgelis Frances Mrs, h 2408, 2d.
Deligiemnis PaPiros K, cook Rogopoulos & Nichols.
DeLisle Robt A (Edithea), mecano therapist, h 1843 Irving av.
Dell Geo L (Eva), firemn, h 3167 Newton.
Dell Gladys, clk P M Dairy Assn.
Dell Richd E, painter E S Stiles, r 2036 Hancock.
Delli Joseph, shoe repr Antonio Malavenda.
Dellan Marcel, h rear 104 Orange, Coronado.
Dellinger Cora E, r 3694 Colonial av, E. S. D.

CHAS. R. McCormick
Lumber Co.
Wholesale and Retail Dealers
Office, Yards Planing Mill and Wharves
Foot of 24th
On Bay
BOTH PHONES

MOVE BY HECK { ANY THING ANY WHERE ANY TIME
Main 4826
Home 3579
HECK TRANSFER AND STORAGE CO.
1031 Fourteenth

F. W. BRADLEY CO. FAMILY TRADE A SPECIALTY
TELS: HOME 1157; MAIN 157
WHOLESALE AND RETAIL
Prompt Free Delivery 1058 FOURTH STREET

Del Mar Investment Co, 861, 6th rm 800.
DEL MAR, South Coast Land Co prop. (See adv Del Mar sec.)
Del Monte Cottages, 4984 Del Monte.
Delo Wesley B (Mary C), brklyr, h 4557 Utah.
DeLong Alma, clk E P James, r 840 B.
DeLong Amy Mrs, photo fnshr Louis DeLong, r 840 B.
DeLong Burton C (May), cashr F B Naylor, r 325 B.
DeLong Chas B (Edith A), atty 1007, 5th rm 1121, h 4021 Richmond.
DeLong Chas H (Mary C), car insp, h 2122, 30th.
DeLong Frank, caulker Municipal Pier, r 832, 10th.
DeLong Geo E, auto mech Earle Anthony (Inc), r 1134, 6th.
DeLong Lee (Olive), clk Wells Fargo & Co Exp, h 4086 Reed av, E.S.D.
DeLong Louis S (Amy), photo finishing 956, 8th, h 840 B.
DeLong L E, auto opr Savoy Garage, r 1230, 9th.
DeLong Mary(wid Frank), h 832, 10th.
DeLong Mary M Mrs, r 325 B.
DeLong Wm E, h 1010, 16th.
DeLonge Nina Mrs, bkpr Gainsborough Studio, r 3330, 29th.
deLoriere Ernest A (Lallie), foremn Wilson S Smith & Co, h 1030, 8th.
DeLosa Admondo (Paulina), h 1519, 1st.
Delphey M Frances, tchr Logan Hts Sch, h 903, 26th.
Delpozo Chas (Mary G), h 3876 Franklin av.
Delpozo Guadalupe G, lndy wkr Pt Loma Lndy, N 1350 Rosecrans, Roseville, Pt Loma.
Delpozo Isabelle, r 3876 Franklin av.
Delpozo John F, r 3876 Franklin av.
Delsworth Belle (wid Chas), h 3714 Daley av, E. S. D.
Delsworth Margaret M, maid U S Grant Hotel, r 3714 Daley av, E. S. D.
DELTA CREAMERY CO THE, C W Lienau Mgr 536 West C. (See Classified Creameries.)
DeLuca Ada Mrs, tailor, r 332 F.
DeLuca Angelo (Angele), boxmkr, h 1729 Kearney av.
DeLuca Dominico (Deluca & Albo) r 1544, 4th.
DeLuca Emmanuel, wkr Munger Lndy, r 1729 Kearney av.
DeLuca Frank A (Florence), h 738 F.
DeLuca Julia, wkr Munger Lndy, r 1729 Kearney av.
DeLuca Phillip D (Ada), tailor, r 332 F.
DeLuca Rosa, wkr Munger Lndy, r 1729 Kearney av.
Deluca & Albo (Dominico Deluca, Frank Albo), gro 621, 5th.
De Luxe Apts, Mrs N A Fowler prop 2230 Albatross.
Del Valle Eucebro C (Kate), photo 733, 5th.
Delvalle Joshua H, Vice Consul for the Netherlands, r 1535, 28th.
Demacina Guy (Attolico & Demicina) r 529 West E.
Demangos Bros (Geo, Jas and Nick Demangos) rest 319 C.
Demangos Geo (Agathy) (Demangos Bros), h 1818 Kearney av.
Demangos Jas (Dotte) (Demangos Bros), h 1830 Market.
Demangos Nick (Demangos Bros), r 319 C.
De Mara Adolfo (Rosa), tmstr, h 2926 N.
Demari Saml, lab, h 1738 Columbia.
De Maria Nicholas (Nina), fishermn, h 1341 Columbia.
DeMarino Nicholas, r 3493 Sierra av, E. S. D.
DeMarino Vito (Giacinto), lab Swift & Co, h 3493 Sierra av, E. S. D.
Demars Octavia A, clk Holzwassers, r 3010 Grape.
de Martin G J (Francisco), h 2259, 4th.
De Martini Aurilia J, housekpr 3361, 4th.
De Mary Laura H (wid Geo), h 3082 Webster av.
De May John W, carp, h 4645 Saratoga av, Ocean Beach.
Dement Donald E, student, r 1610 Plumosa way.
De Ment John, lab Fenton-Parker Material Co, h La Mesa.

Barney & Barney
Insurance
Bonds, Loans
Liability
Compensation
PACIFIC MUTUAL LIFE INS. CO.
Scripps Bldg.
Rooms 207-209

ALLEN'S MILK
Producers and Distributors of
PURE MILK
FAMILY TRADE OUR SPECIALTY.
ALLEN'S DAIRY
RURAL No. 2
ALLEN'S CREAM

CARPENTER'S INC.
1036 6TH ST., NEAR BROADWAY
HOME 1030: MAIN 828
THREE FLOORS OF Commercial Stationery, Office Supplies, Filing Systems and Devices, Books, Fine Stationery and Engraving.
DESKS DEPARTMENT ON THIRD FLOOR

John Burnham & Company
212-214 TIMKEN BUILDING
REAL ESTATE LOANS AND INSURANCE

Johnson-Saum Company
FUNERAL DIRECTORS
✣
LADY ASSISTANT
✣
N. W. Cor. Fourth & Ash
✣
TELEPHONES
SUNSET, MAIN 158
HOME 1158

P. M. DAIRY ASS'N
Manufacturers and Distributors of
Purity Dairy Products
COTTAGE CHEESE
ICE CREAM
BUTTER
CREAM
MILK KEFIR
12th & K Sts.
Phones: HOME 2034
MAIN 3311
Butter and Egg Dept.–701 Fifth
HOME 2431
MAIN 411

Dement John C (Louise M), h 1610 Plumosa way.
Dement Oscar C, shoe repr G A Wahlgren.
Demers Albt J (Francis M) (Demers & Weitekamp), h 2065 Irving av.
Demers Octavia, clk, r 3010 Grape.
Demers Phillip L, r 2065 Irving av.
Demers & Weitekamp (A J Demers, A H Weite kamp), shoes 714, 5th.
Demery Ethel (wid Sidney), h 7824 Eads, La Jolla.
Demetria Bros (Michl and John fish 631 Bway.
Demetria John (Demetria Bros), r 930, 7th.
Demetria Michl (Demetria Bros), 930, 7th.
De Milita Jas (Rosa), cigarmkr A Sensenbrenner & Sons, r 2060 National av.
Deming Horace J (Julia), h 304 Palomar dr.
Deming Royden W (Maude E), tailor 3363, 5th, h 3769, 6th.
Demorest Mattie A (wid C C), r 3753 Arizona.
Demorest Robt E, searcher Union Title Co, h 3753 Arizona.
De Moss Frank W (Estelle), r 3971 Harney, N. S. D.
De Moss Ohmer G (Hazel), sheet metal wkr, h 4873 Niagara av, Ocean Beach.
De Motte Fredk (Blanche M), h 3346 Herman av.
De Motte Bessie Mrs, pianist, r 1524, 10th.
Dempsey Alethea, r 1101 Prospect, La Jolla.
Dempsey John H (Elizabeth A), barber Zimmer, Burns & Lucore, h 3224 Market.
Dempsey Sallie C (wid W I), real est 1101 Prospect, La Jolla.
Dempster Christine A, cashr L F Weggenman, r 1437, 29th.
Dempster Gertrude (wid Saml), r 1437, 29th.
De Muth Marie D (wid A B), steno, r 3670 Arizona.
Denari Jack, winery, r 108 F.
Denbo Geo W (Emma L), h 4588 Park blvd.
DENBY TRUCKS, Tefft Motor Car Co Inc Distributors 1143-1147, 2d. (See right top lines and classified Automobiles.)
de Necochea Ernest J, r 2621 Arctic.
de Nocochea Jos M (Caroline), carp, 2621 Arctic.
de Necochea Juanita, r 452 S 35th.
de Necochea Manuel (Noeme), farmer, h 452 S 35th.
de Necochea Manuel jr, r 452 S 35th.
de Necochea Salome, r 2621 Arctic.
De Nike Harriet M, clk, h 2230, 32d.
De Nike John K S (Gertrude A), dept mgr Sou Electrical Co, h 3170 Juniper.
De Nike Mary E (wid C S), r 2230, 32d.
DENING CHAS (Mary), Carpenter, Contractor and Jobber, Store Fixtures etc 1230, 1st, Tel Main 5294, h 3541 Copeland av, E. S. D. (See Class Contrs Building.)
De Nio E J, r Golden West Hotel.
Denio Wm H (Elizabeth), rancher, h El Cajon 2 e of Highland av, E.S.D. RD1 Bx 167.
Denison Jean (wid H S), h 4060 Alameda dr.
Denkhaus Henry N (Effie M), carp, h 3577 Grim av.
Dennett Wm B, major U S A retired, r 1152, 7th.
Dennett H Wm, foremn S D Union, h 1544 Front.
Dennhardt Oscar T (Hattie J), supt Hercules Powder Co, h 1520 Robinson.
Denniger Clara, phone opr Agnew Sanitarium.
Dennis Earl E (Frances), clo 831, 5th, h 1964, 5th.
Dennis Emma F Mrs, h 3031 Ivy.
Dennis Frances, r 3031 Ivy.
DENNIS GEO B (Katherine A), Branch Mgr Pac Wood & Coal Co, h 3964, 30th.

HOTEL CHURCHILL
AMERICAN AND EUROPEAN
NINTH AND C STREETS
MAIN 5880 HOME 1335
GEORGE L. MAYNE, MGR.
ROOMS SINGLE OR EN SUITE
ABSOLUTELY FIREPROOF
EXCELLENT IN CUISINE and APPOINTMENTS

If it's building material you want, see **THE DIXIE LUMBER AND SUPPLY CO.**
WE SELL EVERYTHING TO BUILD ANYTHING
BOTH PHONES UNIVERSITY AVE. AND OHIO ST.

Dennis John B (Georgiana), slsm Western Metal Supply Co, h 2920, 30th.
Dennis S K, junk, r 3192 Clay av.
Dennison John M (Emma), h 1420 W Pennsylvania av.
Denniss Archie F (Ruth), baker Hamilton's, h 1720 B.
Denniss Ellrita L, clk Savage Tire Co, r 1730 A.
Denniss Otto F, ▬ r 1730 A.
Denniss W Ewart, student, r 1730 A.
Denniss Wm E (M Marie), carp, h 1730 A.
Denniss Winifred M, tchr, r 1730 A.
Denny Claude (Emma L), ▬ h 316 Douglass.
Denny Geo jr (Belle), lab, h 3101 Greeley av.
Denny Virginia R, r 2504 C.
Denny Wm G (Emma R), h 2504 C.
DeNoel Chas A G (Minnie), h 2486 L.
Dent Chas R (Rilla), slsmn, h 4670, 38th.
Dent Ernest (Grace), ▬ r 410 West E.
Dent Grace E Mrs, lndywkr Original French Lndy, r 410 West E.
Dent Minnie, r 410 West E.
Denton Alex M, mining, r 2466 India.
Denton Chas L, driver, r 1145 K.
Denton Elena C (wid Wm), h 2466 India.
Denton Oscar A, mining, r 2466 India.
Denton Wm F, r 3234 J.
Denton Wm S (Eudebeges), rancher, h 3234 J.
De Nunez Angela C, lab, h 151, 15th.
Denver Harriet (wid Patk), r 711, 8th.
Denver Henry (Manuella), lab, h 3070 Clay av.
Denyes Elsie (wid A N), h 4032 Front.
De Pew John E (Mona M), plasterer, h 3734 Daley av, E. S. D.
De Pietri Albt (Mary), saloon 500, 5th, h 1019 K.
Depolo Victor A, waiter Savoy Cafe, r 413 Bway.
De Pons Wm M (Anna), filters 1309, 24th.
Depricet Lupe, lndywkr U S Grant Hotel, r 1122 Union.
Depue David A (Fannie M), slsmn W J Bailey & Co Inc, h 1515 Front.
Depue Helen F, steno G E Morrison, r 1515 Front.
Depue John D (Mary E), h 614, 14th.
Depue Stanley, baker Snowflake Baking Co, r 614, 14th.
Depue Susan M, tailor F Cordinale, r 1515 Front.
DE PURUCKER GOTTFRIED, sec School of Antiquity Operating Co, r Pt Loma Homestead.
Deputy Cora B (wid Wm), wkr Munger Lndy, r 3167 India.
Deputy Ross J, r 3167 India.
De Puy Chas F (Friderica), eng, r 1763, 3d.
Derby Ernest B (Freda), with The Marston Co, h 3629 Cherokee av,
Derbyshire Albt L (Frances A), phys 1007, 5th rm 720 and asst physician in charge U S Public Health Service, h 734, 21st.
Derbyshire Jas W E, 1177, 5th, Benbough Furn Co.
Derden Chas V (Francis L), ▬ r 222 Ash.
De Remer John F (Ruth), musician, h 914 Beech.
de Renbio Ogapita V, h 1125 Union.
Dernberger Ishmael (Ethel), carp, h 1837 National av.
De Rocco Camillo D (Adeline), v-pres S D Macaroni Mfg Co, h 615 W Fir.
De Rocco Erminio (Genevra), pres S D Macaroni Mfg Co, h 1942 Columbia lumbia.
Derr Alice Mrs, lndrwkr New Method Lndy, r 3153 G.
Derrick May Mrs, waiter Jack Lowe, h 843, 13th.
Derstine Chas B (May L), carp, h 2026 Kearney av.
De Ruiz Rhoteine T (Maud V), waiter, h 632 Sicard.
Dervissie Elias J, r 911 Market.

WM. KONRAD Hdwe. Co.
Builders' Hardware
Glass
Paints
Pipe and Fittings
Roofing
ALUMINUMWARE and CROCKERY
FEED
4177 University Ave.
EAST SAN DIEGO CAL.
HOME 9250
HILLCREST 2584

Frye & Smith
Print This Directory
856 Third St.
San Diego

ROGERS SHOP FOR MEN
CLOTHING :: HATS :: FURNISHINGS
939 FIFTH Phone. Main 2037

CALIFORNIA IRON WORKS INCORPORATED
PHONES, HOME 1336, SUNSET 1336
FOOT OF SEVENTH STREET, SAN DIEGO, CALIFORNIA
ENGINEERS, FOUNDERS, MACHINISTS
STRUCTURAL IRON AND STEEL CONTRACTORS
FREIGHT AND PASSENGER ELEVATORS

De Ryk Harry, messngr Monarch Drug Co, r 2492 B.
Desart Albt W (Myrtle), h 4699 Acacia dr, E. S. D.
De Schell Carl R, eng Intl Packing Corp, r 1925 Newton av.
De Selm Ida E, r 3580, 5th.
De Selm Lena S, r rear 1268 Pennsylvania av.
De Selm Louis C (Abbie), electr, h 4175 Normal.
De Selm Rena L, r rear 1268 Pennsylvania av.
De Selm Wm C (Ethel), auto opr Fire Dept Sta 10, h 1268 Pennsylvania.
De Shanaway John (Ellen C), carp, h 2942 L.
De Shong Fred R, r 2221 Madison av.
De Shong Hugh L, clk, r 2221 Madison av.
De Shong Nathaniel W (Emma L), slsmn, h 2221 Madison av.
Desing Arthur, r 3258 Anna, E. S. D.
Desing Elizabeth (wid Henry), h 3258 Anna, E. S. D.
Desmond Christine Mrs, waiter The Bishop's Sch, h 4270 Molino, E. S. D.
Desmond's, Claude Johnson mgr clothing 330 Bway.
De Soto Leonora, milliner Mrs. Lena Jacobson, r 1128, 14th.
Dessart Alice, gro 1501 Lincoln av, r 4075 Normal.
Dessart John (Alice), clk Alice Dessart, h 4075 Normal.
Dessureault Harmidas (Olivina), baker Globe Grain & Milling Co, h 1416 Union.
Dessureault Oscar D, r 1416 Union.
de Stafford Gerrard A (L Eva), h 2040 Dale.
De Sylva Eugene (Edith), h 4125 University av, E. S. D.
De Temple Rae M Mrs, asst Dr G B Worthington, r 908 A.
De Temple Robt E (Rae M), clk, h 908 A.
Detention Home School, Elizabeth O Butler prin, Mission Valley.
Detmers Lillie D (wid Henry), h 3033, 5th.
Detrick Elizabeth A, tchr Stockton Sch, r 4354 Witherby.
Detrick Frank (Sarah), h 4078 Ibis.
Detrick John F (Carrie S), clk Ford Hotel, h 4354 Witherby.
Detrick Margaret M, asst S D Public Library, r 4354 Witherby.
De Triville Constance Mrs, artist, r 4127 Normal.
DETROIT FIRE & MARINE INSURANCE CO, San Diego Farm & Mortgage Co Agts 617 E.
De Turi John (Margaret), h 3630 Van Dyke av, E. S. D.
Detwiler Maud A, choc dipper Barbour's Confy Co, r 1147, 15th.
Detwiler Thos N (Alice B), h 1170, 9th.
Detwiler Wm H, mech J W Leavitt & Co, r 1126 Front.
Deuble Fred, dishwasher La Palma Cafeteria, r 742, 14th.
Deuress Palmer (Hattie), r 1615, 3d.
Deuschler Carl, cook Rudder's Cafe 469, 7th.
Devanny Saml J, r 1255 Park Row, La Jolla.
Devas Ezzat, barber A A Lawrence.
De Velbiss Chas, lab S D Elec Ry Co, r 2333 State.
Devens Eva I, Corsets 525 C rm 409, r 420 Juniper.
DEVEREUX ROBT C, Sec San Diego Directory Co, 502 Union Bldg 235 Bway, r Alhambra, Cal.
De Ville Leon (Gussie), phys, 520 E rm 807, h 3394, 32d.
de Villicy Alice (wid Geo), r 1166, 11th.
Devine Augustin D (Coralie R), h 4021 Ingalls.
Devine Danl T, chainmn, r 2292 National av.
Devine Geo V, mach, r 2292 National av.
Devine Glenn W, 4075 Ohio.
Devine Harry B (Grace), slmn F B Naylor, r 636 C.
Devine John F (Katherinne A), foremn City Operating Dept, h 2292 National av.
Devine John F jr (Irabelle C), driver P M Dairy Assn, h 1880 Irving av.
Devine Madeline, student, r 2292 National.

GOODYEAR CORD FABRIC TIRES
GOODYEAR AKRON Service Station
Reg. U. S. Pat. Office
JAMES P. Laursen
AUTO Accessories
Vulcanizing
Retreading
11TH & MARKET
PHONE
MAIN 853

EMMA EGBERT WILLIAMS
Manager
HEBRON HOME
For Aged People
(Incorporated)
Undenominational. Established by Emma Egbert Williams. 23 years experience in caring for aged people.
1825 NEWTON AVE.
PHONES
HOME 3255
MAIN 3869
SAN DIEGO, CAL.

Plaza Prescription Pharmacy
F. L. AND M. G. BERNADAS
PHONES
MAIN . . 881
HOME . 2571
THIRD AND BROADWAY
BROADWAY AND SIXTH

NEARPASS' SEED STORE
THE LEADING SEED HOUSE IN SAN DIEGO—Established 1897
BOTH PHONES 522 SIXTH STREET Agents for CYPHERS Incubators

Devine Wm C, student, r 2292 National av.
Devino Chas E (Emma M), bartndr J W Rohrs, h 1246 Bway.
Devitt Jas, h 4222 Whittier, Loma Alta, Pt Loma.
Devlin Frank, cook, r 832, 10th.
De Voe Clarita M, steno E L Davin, r 3779 Georgia.
De Voe Edith I, phone opr Western Metal Supply Co, r 3779 Georgia.
De Voe Edith M (wid Wilber), clk The Cleanitorium, r 3940 Mission av,
De Voe Helen M, steno S D & Ariz Ry, r 3779 Georgia.
Devoe Jos G (Jennie R), elev opr Sefton Bldg, h 2905 National av.
Devoe Wesley F (Clara E), switchmn Santa Fe Ry, h 3779 Georgia.
De Voll Leland C (Lena H), h 2011 Logan av.
Devonshire Geo (Ellen), h 2020 Harrison av.
Devoy John F (Josephine), excavating contr, 4553 Georgia.
deWaard Leendert, Pres Holland Construction Co Inc, h 3781 Goldfinch.
deWaard Leonard (Popkje), student, h 3781 Goldfinch.
deWaard Wm (Florence), storekpr S D Cons G & E Co, h 3792, 28th.
Dewar Arthur, slsmn Stephens & Co, r Coronado.
D'Ewart Jerome F, r 1161 Union.
D'Ewart Lucia, student, r 1161 Union.
D'Ewart Wm J (Mary E), h 1161 Union.
DE WESTCOTTE CO THE, Lucien B Copeland Mgr, Frank Knoche Treas, Real Estate, Investments, Loans and Subdivisions, 1123, 4th.
Dewey Austin, metalwkr Ingle Mfg Co, r 3911 Superba.
Dewey Fredk L, tel opr W U Tel Co, h 1665, 9th.
Dewey Maude Mrs, r New Palace Hotel.
De Witt Chas E (Grace C), h 3419, 30th.
DeWitt Chas L (Annie), carp, h 3820 Arnold.
DeWitt Jas, carp, r 2922 Adams av.
DeWitt John, inmate St. Joseph's Hospital.
DeWitt Martin L (Miranda), h 2111 Franklin av.
DeWitt Rumley (Margaret), h 563, 22d.
DeWitt W E, r Golden West Hotel.
DEWITZ THEODORE H (Clara A), Optometrist and Optician rm 14 Sefton Bldg 432 C, h 3754 Curlew.
De Wolf Hadley V (Elizabeth), h 3850, 6th.
DeWoody Judson B (Mabel), Gen Supt Heller's Inc, h 1653, 4th.
DeWoody Lloyd G, r 1121 E.
DeWoody Roy, r 1121 E.
DeWoody Sylvester, lab City Operating Dept, h 1121 E.
Dexter Alden B (Alice), head waiter Rudder's Cafe, h 1118 Front.
Dexter Alice, r 3667, 7th.
Dexter Alice Mrs, boarding, 1116-1118 Front.
Dexter Arthur C (Lucile), h 4340 Eugene pl.
Dexter Frank, barber E H Dick, h 840 B.
Dexter John P, r 2120 Julian av.
Dexter Kate Mrs, h 830, 12th.
Dexter Maria C (wid J D), h 2120 Julian av.
Dexter Mary L, r 2120 Julian av.
Dexter Minnie T (wid Eugene E), h 2272, 4th.
Dexter Pearl M, r 2272, 4th.
Dexter Philip G, with The Marston Co, r 3667, 7th.
Dexter Walter B (Alice B), v-pres and mgr Stand Iron Wks, h 2123 Pine.
Deziel Anna, maid U S Grant Hotel, r 4361 Proctor pl.
Diamond Earl C, cond S D Elec Ry Co, r 1311 Market.
DIAMOND GARAGE (J V Culver), Specially Equipped Tow-Car, Day and Night Service, Repairing a Specialty, 645-653, 13th, Tel Main 1337.
Diamond Henry L (Annabel), clk Simon Levi Co, h 3673, 3d.
Diamond Martha J, r 2515 Union.
Diamond Sidney (Joan), eng Intl Packing Corp, h 2283 Kearney av.

ÆTNA
Life, Accident, Etc.
Get Ætna-ized BY GIST
INSURANCE SERVICE
GILMAN A. GIST
202 Owl Bldg.
MAIN 188

Ross & George
Bookbinders
Blank Book Manufacturers
and Paper Rulers
860 Third

It's Our Business to Mind Your Business
MASTEN & KENDALL
919 SIXTH STREET
Place the Management of Your Property In Our Care

ELECTRIC FIXTURES AND SUPPLIES
HARTWELL ELECTRIC CO. DESIGNERS AND MANUFACTURERS 955 SIXTH ST.

J. L.
STURZ
—
High Grade TAILOR for Ladies and Men
—
954 8TH ST.
Just South of Broadway
—
SEE AD INSIDE BACK COVER

Dias Fedosia, h 3400 Linda av.
Diaz Andres, butcher C S Hardy, h 4200 Linda av.
Diaz Jose (Mary), h 1551 Plum, Pt Loma.
Diaz Melquiades (Mary), lab C S Hardy, r 3145 Weeks av, N. S. D.
Diaz Miguel S (Mercedes), butcher C S Hardy, h 3325 India.
Diaz Peter (Adeline), butcher C S Hardy, h 4200 Linda av.
Diaz Santos, butcher C S Hardy, r 3145 Weeks av, N. S. D.
Diaz Senevio (Celsa), lab C S Hardy, h 3145 Weeks av, N. S. D.
Diaz Thomas M, mech Sinclair Ford Agcy, r 3141 India.
Dibb Chas E, r 1715 Edgemont.
Dibb Harold A, appr Walter Dibb, r 1715 Edgemont.
Dibb Wallace N, appr Walter Dibb, r 1715 Edgemont.
Dibb Walter (Caroline), mfg jeweler, 432 C rm 40, h 1715 Edgemont.
Dibble Anna B (wid C E), r 4730 W Panorama dr.
Dibble Gertrude O (wid W S), h 4053 Alameda dr.
Dibble Horace P, h 3674 Villa ter.
Dibble Leland C, r 3750, 5th.
Dibble Lucile E, student, r 3750, 5th.
Dibble Nellie I (wid A S), h 3750, 5th.
Dibble Ruth E, tchr, r 4730 W Panorama dr.
Dibble Sidney A (Florence), clk Standard Oil Co, h 4052 Iowa.
Dibbons Emma A (wid Calvin), h 329, 26th.
Dible Earl E (Bessie), h 415 Palm.
Dible Jas C Rev (Bertha G), Pastor East San Diego Presbyterian Ch, h 4170 Colonial av, E. S. D.
Dice Fanny M, r 2211 Irving av.
Dichmann Nicholai (Annie), h 952, 13th.
Dichter Michael (Elizabeth), h 3302 L.
Dichter Peter, R D 3, Bx 312-G.
Dick Alfd R (Oudra E), steno, h 525 Robinson av.
Dick Bros & Co (W R Dick, P A de Lannoy), welding wks, 1159, 2d and 217 B.
Dick Edwd H (Leona), barber, 1034, 3d, h 3727, 29th.
Dick Fred J, civ eng, r Pt Loma Homestead.
Dick Harry, r 3727 Kansas.
Dick Rebecca R, tailor Henry Wiegand, r 3735 Villa ter.
Dick Robt, Real Est, h 3735 Villa ter.
Dick Wm R (Dick Bros & Co), r Y M C A.
Dickason Beatrix, r 1734 Union.
Dickason Clarence E (Helen G), slsmn Cook-Haddock Co, h 3717 Cherokee av, E. S. D.
Dickason Elmer G, r 1734 Union.
Dickason Oren H, r 1738 Columbia.
Dickason Robt, r 1734 Union.
Dickason Sophie (wid Elmer), h 1734 Union.
Dickens Cassius M (Ophelia), lab City Operating Dept, h 2187 Everett.
Dickens Chas H, r 2762 N.
Dickens Eudora C (wid C W), h 1042 So 29th.
Dickens Harry (Florinda), waiter University Club, h 1679 Logan.
Dickens Lester L, mill wkr S D Screen Mfg Co, r 1042 So 29th.
Dickens Raymond A, mach opr McCormick Lmbr Co, r 1042 So 29th.
Dickenson Edgar W (Floretta), Agt S D Cons G & E Co, h 4817 Saratoga av, Ocean Beach.
Dickerman Leta, student, r 4553 North av.
Dickerman May Mrs, cook Boys' and Girls' Aid Society of San Diego.
Dickerson Arthur J (Caroline), foremn W F Schultheiss Mfg Co, h 3786 Albatross.
Dickerson Clarence, waiter University Club, h 1141 K.
Dickerson Cleoh M, r 1927½, 4th.

PROCESS PATENTED BY THE SAVAGE TIRE COMPANY SAN DIEGO, CALIF.
GRAFINITE TUBES
THE ONLY INNER TUBE GUARANTEED NOT TO STICK TO THE CASING

V. WANKOWSKI & CO., INC.
V. WANKOWSKI, PRESIDENT W. McCLELLAND, VICE PRES. & SECY.
Loans, Real Estate, Insurance, Surety Bonds. PHONES: Main 2029 Home 1315 341-342-343 Spreckels Theatre Bldg.

Dickerson Geo B, linemn S D Cons G & E Co, r 70, 16th.
Dickerson G L, r Golden West Hotel.
Dickerson Jas W (Edith D), h 5024 Narragansett av, Ocean Beach.
Dickerson Mary C (wid A H), r 1833, 3d.
Dickey Adeline (wid John), r 1269, 12th.
Dickey Margaret L Mrs, h 1925 Albatross.
Dickey Mercy A (wid Jas), h 1477 A.
Dickey Roscoe C, clk J S Hertzburn, h 1801, 2d.
Dickinson Arthur W (Helen C) (Stephens & Dickinson), h 3842 Goldfinch.
Dickinson Beulah, r R D 4, Bx 198-B.
Dickinson Julius C (Jessie M), h 1759, 2d.
Dickinson Martha L, r 1759, 2d.
Dickinson Rex E (Maude N), slsmn, h 3676 Vermont.
Dickinson Roy E (Clara S), h 147, 30th.
Dickinson Sarah C (wid S F), h 1506 Plumosa way.
Dickson see also Dixon.
Dickson Chas A, clk Santa Fe, r 2826 Woolman av.
Dickson Eliza (wid Fredk), r 1520, 3d.
Dickson Frank E, r 2826 Woolman av.
Dickson H Bertram, clk E L Redding, r 1325 Cave, La Jolla.
Dickson Jas, h 4663, 41st.
Dickson Jos L, r 2826 Woolman av.
Dickson Katherine Mrs, tchr High Sch, r 1770 Ft Stockton dr.
Dickson Richd, clk P O, r 4663, 41st.
Dickson Robt (Cora), h 2826 Woolman av.
Dickson Robt S, lab, h 3059 Clay av.
Dickson Ruth H, R D 1, Bx 35-28.
Dickson Travis P, clk Santa Fe, r 2826 Woolman.
Dicolas Leonard, bus boy U. S. Grant Hotel.
Didine Bessie D, r 4871 Narragansett av, Ocean Beach.
Didine Chas M (Laura), h 1224 Front.
Didine David M, r 1224 Front.
Diederichsen Arthur B (Marguerite), h 4085 Georgia.
Diederichsen Louis D, auto mech Davies-Overland Co, r 4085 Georgia.
Diedisch Frank, electr, r 511 F.
Diehl John H (Marion B), bkpr Sou Trust & Commerce Bank, h 3706 Chamoune, E. S. D.
Diehl Wm, inmate St. Joseph's Hospital.
Diel Louis, student, r 3020 Valle av.
Dienes Martha Mrs, clk F A Sutherland, r 1242 State.
Dier Chester A, clk, h 912 So 26th.
Dierks Earl R, auto opr, r 938 A.
Dierks Edwd F (Lena B), Confy and Billiards, 1910 Abbott, Ocean Beach, h 938 A.
Dierks Lena B Mrs, with The Marston Co, r 938 A.
Dieter Belle (wid A J), h 720 Evans.
Dieterle Adolph, barber, h 1724 W Arbor dr.
Dieterle Adolph jr, 1724 W Arbor dr.
Dieterle Marguerite, student, r 404 Hawthorn.
DIETZGEN EUGENE CO, Rodney Stokes Co Agts, Drawing Instruments and Supplies, 858, 3d.
Dievendorff Frank S, r 2425 I.
Dievendorff Harold H, r 2425 I.
Dievendorff Horton (Grace), clk, h 2425 I.
Dievendorff Meroa C (wid Henry), h 2901 Main.
Diffendorf Walter L, r 1243 Front.
Difley Chas M (Ivy J), gardener, h 4121, 1st.
Difley Guy C (Amy C), clk Eagle Drug Co, h 3134 Herman av.

MUEHLEISEN TENT AND AWNING CO.
Manufacturers of
Tents Awnings and Covers
Flags, Sails and Camp Furniture
753-755 Fourth Street
Both Phones

Write Us for Mailing Lists
Any Trade or Profession Here or Anywhere
San Diego Directory Company

SERVICE BRANCH
936
SECOND STREET
NEAR BROADWAY
SAN DIEGO
SAVAGE TIRES
HAVE YOU SEEN THE SAVAGE SERVICE CREED?

STOLL'S MULTIGRAPH SHOP
AND ADVERTISING BUREAU
MAIN 16
MULTIGRAPHING
220 TIMKEN BLDG.
LOUIS M. STOLL
MANAGER
ADDRESSING
TYPEWRITING
WE CAN FURNISH YOU A MAILING LIST OF ANY SIZE OR KIND

THERE is a real pleasure in owning a Uniform or Suit that FITS perfectly—where the shape has been worked into the garment by hand. That is the kind of garment we are prepared to give you at a most reasonable price.

Call and get acquainted with the

San Diego Tailoring Co.
243 West F St.

Diggins Geo W, r 848, 8th.
Digronde Salvadore, fishermn, r 1910 India.
Dilianis Spiro, chef, r 615, 8th.
Dill Alice L, tchr Logan Hts Sch, r 2765 Boston av.
Dill Eva R, R D 4, Bx 147-E.
Dill Harold W, clk, r 2765 Boston av.
Dill Isabelle G (wid A F), h 2765 Boston av.
Dill Jennie E Mrs, r 546 Ash.
Dillahunt Cleveland (Josephine), driver, r 4131 3d.
Dillard Alida Mrs, maid, r 1440, 1st.
Dillard Chas, tmstr S D Rubbish Co.
Dillavou Ernest H (Monta), driver Plaza Stages, h 1322 C.
Diller Bess B Mrs (Bonnie Millinery), r 4571 Marlborough dr.
Diller Oscar A (Bessie B) ⚑, h 4571 Marlborough dr.
Dilley Ben H, with The Marston Co, r 621 C.
Dilley Harry J, tel opr, r 1138 C.
Dilley Rebecca (wid I J), r 4712 Pt Loma blvd, Ocean Beach.
Dilley Richd G, cigars 858, 4th, r 1005, 8th.
Dilley Wm H (Nancy L), carp, h 1138 C.
Dillinger John, acct Vreeland & Everts, r Y M C A.
Dillon Birney L (Lulu F), gro 1144 C and 26th sw cor Logan av, h 1144 C.
Dillon Floyd C, clk B L Dillon, r 1144 C.
Dillon Geo (Florence), h 1505 Van Buren av.
Dillon Jos (Ida), h 1132 So 27th.
Dillon Patk M ⚑, r 702, 1st.
Diltman Gerard, clk, r K cor 12th.
DILWORTH READ G (Etta E), General Counsel Spreckels Cos 209 Union Bldg, 235 Broadway, r Coronado.
Dimery Ethel, maid Richmond Hotel, r 136 F.
Dimick Elizabeth J (wid E R), h 2209 Kearney av.
Dimick Lillian K (wid Elmer), photo, 4096 Front.
Dimmitt Eliza J (wid G M), h 3420, 28th.
Dimmitt L M, r 1156, 2d.
Dimock Edwd E, Mgr Irwin & Co, r National City.
Dimock Mary I Mrs, r 2182 Julian av.
Dinchor John, mech, r 329, 10th.
Dingeman Frank J (Florence), phys 1007, 5th rm 501, h 1738, 33d.
Dingman Benj R (Mildred M), slsmn Jewel Tea Co, h 3737 Hugo av,
Dingus Emmett L (Edith E), lab City Park Dept, h 4483 Texas.
Dini Amerigo, moldr, r 243, 11th.
Dini Colombo, pkr Am Union Fish Co, r 243, 11th.
Dini Jos, driver Wilson & Co, r 243, 11th.
Dini Ricardo, r 243, 11th.
Dini Theresa, h 243, 11th.
Dinker Geo, mach appr Conniry & Hostetter, r 1820 I.
Dinsmore Emily E (wid Augustus), h 1453, 10th.
Dinsmore Irving W (Josie), warehsmn Irwin & Co, h 4009 Chamoune,
Dinsmore Sanford C (Dorothy) ⚑, r 1734 Front.
DIRECTORY LIBRARY, Merchants Assn 608 Timken Bldg, 861, 6th and Chamber of Commerce Bway nw cor 2d.
DIRECTORY OFFICE, 502 Union Bldg, 235 Broadway.
Dirking Percy L, electr Young & Chamberlain, r 1570, 7th.
Disberry Earl (Maggie) ⚑, h 625, 16th.
Disbrow Chas F (Jessie H), bkpr Sefton Inv Co, h 3595 Front.
Dishman Jas B (Cordelia, millmn Hillcrest Co, h 3845 Pacific av, E. S. D.
Dishman John B, roaster Pacific Stores Co, r 365, 21st.
Dishon Andy F (Beulah), lab, h 3246 Birch.
Disney Clara B (wid L H), h 4035 Ohio.

PARADISE VALLEY SANITARIUM
NATIONAL CITY. CAL.

POULTRY, BEES, GARDEN SUPPLIES LIVE and DRESSED POULTRY
643-649 G ST. COR. SEVENTH
STILES POULTRY SUPPLY CO.

Disney Morton H, r 4035 Ohio.
Disney Robt L , r 4035 Ohio.
Dison Benj J (Anna), lab, h 925 S 32d.
Distel Max (Anna), reprmn Thearle Music Co, h 4627 Hawley blvd.
Distel Stanley , r 4627 Hawley blvd.
Distilled Water Co The, F M Thompson mgr 115, 8th.
DISTRICT ATTORNEY'S OFFICE, W F Schuermeyer dist atty, Court House.
Ditch Elizabeth B (wid J A), r 2968 Elm.
Ditmars Jas L (Mayme J), buyer Holzwassers, r 2135 Irving av.
Dito Alfonso, meatctr, r 943, 4th.
Ditomaso Pasquale (Rosa), lab, h 2541 L.
Dittenhaver W E Mrs, h 120 Washington.
Dittmer Geo C (Frances L), carp, h 2924 Clay av.
Dittmer Geo E, r 2924 Clay av.
Dittmer John (Marie W) , h 4102 Campus av.
Dituri John (Caterina), h 3630 Van Dyke av, E. S. D.
Divan Lorenzo C (Charity H), h 3752, 7th.
Dively Henrietta M Mrs, r 1137 So 31st.
Divoort Eugene C (Gertrude), stevedore, h 4576 Georgia.
DeWitt Chas E (Grace), steamtfr, h 3419, 30th.
DIXIE LUMBER & SUPPLY CO (J H Bjornstad), 3919 Ohio nr University av. (See right top lines and page 34.)
Dixon see also Dickson.
Dixon Albt, exp Bway ne cor 10th, r 532, 24th.
DIXON ALBT E (Bertha T), Postmaster Pt Loma, h 3130 Goethe, Roseville Pt Loma.
Dixon Alice S, student, r 3130 Goethe, Roseville Pt Loma.
Dixon Augustus N (May B), h 1629, 8th.
Dixon A Eugene, clk, r 1629, 8th.
Dixon Carl T, r 3130 Goethe, Roseville, Pt Loma.
DIXON CHAS S (Mabel O), Asst Mgr San Diego Lumber Co, h 342 W Laurel. Tel Main 123.
Dixon Danl H , r 237 Spruce.
Dixon Emma C (wid David), h 524, 21st.
Dixon Fred G (Ada B), h 3975 Utah.
Dixon Idaline, prop Idaline Apts, h 237 Spruce.
Dixon Josephine, r 524, 21st.
Dixon Katherine Mrs, tchr, r 1770 Ft Stockton dr.
Dixon Lillian, clk Chas Tonini, r 7639 Fay, La Jolla.
Dixon Lloyd A , r 3667, 7th.
Dixon Mabel M Mrs, fur rms 1069 State.
Dixon May B Mrs, prop May Apts, r 1629, 8th.
Dixon Noah L (Carrie), compressormn S D Cons G & E Co, h 932, 12th.
Dixon Robt P (Estelle M), h 3667, 7th.
Dixon Sarah A, r 1610 University av.
Dixon Wm A, lab, r 4096 Gama.
Dixson Jesse E, r 3763 Center.
Doak Edley C (Georgiana), clk P M Dairy Assn, h 825 C.
Doak Georgiana Mrs (Economy Hand Laundry), r 825 C.
Doak Henry E, r 1236 Cypress av.
Doak Sallie E (wid N S), h 1236 Cypress av.
Doan Allan O (Hazel G), auto opr Allen's Dairy, r 2318 Rosecrans blvd, Roseville Pt Loma.
Doan Georgia M, r 2318 Rosecrans, Roseville Pt Loma.
Doan Lillian F, r 2318 Rosecrans blvd, Pt Loma.
Doan Robt (Gladys) , h 1343 B.
Doane Alice C (wid John), h 1849 Lyndon rd.
Doane B Grace, r 2839 A.
Doane Leonora E (wid J W), h 2839 A.

GEORGE N.
PEPPER
Can Save You 25% on Your
Auto Insurance
General Insurance
Bonds
1027 First St.
MAIN 1633

Nearpass'
Seed
Store
The Leading Seed House in San Diego
Established 1897
Agents for
CYPHERS Incubators
522 SIXTH Street
Both Phones

KETTNER & SALMONS
The Insurance Men
SOUTHERN TITLE BLDG.
PACIFIC 244 HOME 1344
WRITE—Life Fire Burglary
Health Bonds Automobiles
Accident Liability Plate Glass
Workmen's Compensation

Greenwood Cemetery and Crematory
PHONES MAIN 477 HOME 5487
40TH AND IMPERIAL AVE

WHY WORRY?

Drawing $50 per week

HERBERT N. NEALE
General Insurance
Accident and Health
Automobile
Burglary
Fire
Compensation
Liability
Plate Glass
Fidelity Bonds
Surety Bonds
GEN. AGT.
OCEAN ACCIDENT AND GUARANTEE CORP. LTD. of London
All Casualty Losses Adjusted by This Office
443 SPRECKELS BLDG.

WHY WORRY?

Drawing $50 per week

Doane Lois, r 1849 Lyndon rd.
Doane Robt H, mech, r 2839 A.
Dobbs Jos A (Mary), clnr Lory Parisian Cleaning, Dyeing Co, h 3039 Greeley av.
Dobbs Vivian J Mrs, dom, r 1323, 32d.
Dobie Ernest W (Harriet) ▬, h 563, 22d.
Dobler Emil (Daisy), cigarmkr A Sensenbrenner & Sons, h 2146 Logan.
Dobler Martha (wid Christian), h 2152 Logan av.
Dobosz Paul, eng Steele Pkg Co, r 1247 Columbia.
Dobson Caroline O (wid Alexander), h 4253 Cleveland av.
Dobson Edwin (Helen E), blksmth 127 Market, h 2783 National av.
Dobson Ernest E ▬, r 3855 Conklin av, E. S. D.
Dobson Geo, hlpr J T Melzer La Jolla, r Ocean View.
Dobson John (Hazel), auto repr City Operating Dept, h 2035 Kearney.
Dobson Mildred R (wid S W), h 1036 Hornblend av, Pacific Beach.
Dobson Raymond (Hazel), mech Edwd Dobson, r 2783 National av.
Dobson Stanley W (Laura), eng Fire Dept Sta 6, h 1528 Columbia.
Dockery Thos S, bootblk 221 F.
Doctor Jim, fruits 7830 Girard av, La Jolla.
Dodd H, r 1320 Union.
Dodd Jas M (Pearl), slsmn Snowflake Baking Co, h 370, 19th.
Dodd John E (Winnifred), plumber, h 737, 18th.
Dodd Pearl Mrs, bkpr Snowflake Baking Co, r 370, 19th.
Doddridge Gladys W, student, r 940, 20ht.
Doddridge John A (Adele), master mech L A & S D Beach Ry Co, h 7359 Eads, La Jolla.
Doddridge Wm H, division deputy collr U S Internal Revenue, h 940, 20th.
Dodds Arthur D ▬, r Y M C A.
Dodds Earl W (Marjorie M), optician J Jessop & Sons, h 902, 19th.
Dodero Frank, stockkpr Savage Tire Co, r 440, 16th.
Dodero Matilda (wid Robt), lndrs Electric Lndy Co, h 440, 16th.
Dodero Robt, stripper Savage Tire Co, r 440, 16th.
Dodge Alfd G (Samantha M), painter, h 1036 G.
Dodge Almon T (Mary B), carp, h 2152 Irving av.
Dodge A Thos, r 2152 Irving av.
Dodge Avery B, h 3250, 2d.
Dodge Chas H (Martha L), clk Sou Trust & Com Bank, h 5074 Long Branch, Ocean Beach.
Dodge Charlotte A (wid M S), h 2234 C.
Dodge Chester I ▬, r 2152 Irving av.
Dodge Horace C ▬, Major U S A, h 528 Anderson pl.
Dodge John M (Louise B), (Dodge & Hayward), h 418 W Ash.
Dodge Julia L, sec First Presbyterian Church, r 418 W Ash.
Dodge Katherine S (wid O A), C S pract 1353, 2d.
Dodge Lelia R, r 418 W Ash.
Dodge Richd V (Mary A), office dep collr U S Internal Revenue, h 406 W Ash.
Dodge Richd V jr, mech eng, r 406 W Ash.
Dodge Samantha M Mrs, h 1036 G.
Dodge Vallie W, lndrs Electric Lndy Co, r 2251 K.
Dodge Walter D, picture opr Alhambra Theatre, r 1036 G.
Dodge Wilber C, auctioneer 745, 7th.
Dodge Wm H (Ida B), bldr Savage Tire Co, h 2155 Newton av.
Dodge Wm J (Vallie W), eng Electric Lndy Co, h 2251 K.
Dodge Wm L, hlpr J S La Sha, r 2251 K.
Dodge Wm W, slsmn California Trunk Factory, r Hotel Botsford.
Dodge & Hayward (J M Dodge, H C Hayward), lessees Spreckels Theatre 121 Bway and mgrs Strand Theatre B nw cor 6th.

GEORGE F. OTTO FLORIST and NURSERYMAN
NURSERY, 35TH AND NATIONAL AVE. PHONE MAIN 7086
FLORAL DEPOT COR. SIXTH AND B
PHONE MAIN 759 HOME 1207

Dodgon Wm E (Clara A), h 4547, 36th.
DODSON ALONZO E (Nannie), Insurance and Notary and U S Land Attorney 511 Granger bldg 964, 5th, h 3653 Arnold. (See page 28.)
Dodson Arthur W, barber G H Doughty.
Dodson Chas C, clk A E Dodson, r 3653 Arnold.
Dodson C O, r 237 West F.
Dodson Jas, r 222 Bway.
Dodson Nannie Mrs, supt Helping Hand Assn, r 3843, 3d.
Dodson Pinkney H (Edith V), barber, h 740, 20th.
Dodson Roy E (Harriet W), plumber, h 3514 Kite.
Dodson Wm H (Leola), lab, h 2853 Newton av.
Doench H S, stage carp Illusion Theatre.
Doering Hypatia A, student, r 425 University av.
Doering Rosabelle F Mrs, phrenologist, h 425 University av.
Doherty see also Daugherty and Dougherty.
Doherty Courtney S, student, r 3730 Arizona.
DOHERTY ERLE B, Public Accountant and Auditor, P O Bx 526, r 950, 14th.
Doherty Glenna Ve, r 3730 Arizona.
Doherty Ray, slsmn Calla Wine Co.
Dohl Anna, housekpr Mrs Miene Dohl, La Jolla.
Dohl Chas, auto opr J C Harper, r apts over Fay's Bakery Girard av, La Jolla.
Dohl Miene (wid Fred), fur rms, 7611 Eads, La Jolla.
Dohm Albt J (Minnie), lab McCormick Lmbr Co, h 830 G.
Dohm Bert C ⚑.
Dohm Glenn, auto repr 1905, 5th.
Dohm Leon, r 830 G.
Dohms Gus A (Lenna M), baker, h 2438 N.
Doi B (Taki), sec-treas Nippon Co (Inc), h 519, 10th.
Doig Alva, steno Hellers, r 1630 Dale.
Doig Edna, lndrs Bay City Towel Co, r 3982, 1st.
Doig John H (Ena), electr Auto Electrical Equipment Co, r 1630 Dale.
Doig Robt L (Adda F), phys 432 C rm 12, h 3376, 30th.
Doig Thos D, h 1204 Bush.
Doir Edwd, clo clnr 5010 Newport av, Ocean Beach, h 4966 Saratoga av.
Dolan Jas, inspr, r 1060, 4th.
Dolan John J (Josephine A), lab City Park Dept, h 3935 Albatross.
Dolan Michl, porter The Santa Rosa, r 553, 5th.
Dolan Sadie L Mrs, confy Pt Loma Ferry Pavilion foot Talbot, Roseville Pt Loma.
Dolan Wm B (Sadie L), lab S D Packing Co, h Pt Loma Ferry Pavilion foot of Talbot, Roseville Pt Loma.
Dolash Fred, mech Sinclair's Ford Agcy, r 926, 3d.
Doll A r 804, 3d.
Doll Benj (Charlotte), linemn Pac T & T Co, h 4113 Stockton av,
Dollar Laura A Mrs, fur rms 1346 Front.
Dollar John R (Laura A), shoe repr 1733 University av, h 1346 Front.
Dollar Thos, chef Gus Daskalu, r 1548, 5th.
Dolle Anna E (wid F E), h 1767, 2d.
Dolph Ada I (Dolph & Cooper), r 3829 Georgia.
Dolph Henry V (Elizabeth), inspr City Operating Dept, h 4840 W Pt Loma blvd, Ocean Beach.
Dolph & Cooper (Ada I Dolph, Jean D Cooper), props The Book Nook 1142, 6th.
Dolson Henry F (Rebecca E), contr, h 3086 Main.
Dolson Mildred, clk, r 3086 Main.
Dombo Peter R (Bertha), bldg contr 3786 Cabrillo, E. S. D.

4% AND SAFETY
$1.00 OPENS AN ACCOUNT
SOUTHERN TRUST & COMMERCE BANK
U. S. GRANT HOTEL BUILDING

ORT IRON WORKS
PHONE MAIN 1920 11TH AND IMPERIAL AVE.

SAN DIEGO FARM & MORTGAGE COMPANY
617 "E" STREET
TIMKEN BLDG.
PHONES
Pacific 1841 Home 2245
FARM LANDS
SURETY BONDS
GENERAL INSURANCE
BUILDING LOANS

Machinery Supplies
BELTING
ELECTRIC MOTORS
GAS ENGINES
HOSE
IRRIGATION SUPPLIES
OILS & GREASES
PIPE and FITTINGS
PACKINGS
PULLEYS
PUMPS
WASTE
MACHINERY SUPPLY CO.
MAIN 99
340-348 Seventh

Domer Saml M J (Avis L), stentor Star-Crescent Boat Co, h 2837 Talbot, Roseville Pt Loma.
Domerico Sam, lab S D Cons G & E Co, h 3303 Market.
Domestic Hand Laundry (W C and C B Imhoff), 848, 8th.
Dominguez Eusticio, r 1322 India.
Dominguez Jos B, barber J W Rockett.
Dominguez Julio (Guillerma), h ws Conklin av, 5 s of Center, E. S. D.
Dominguez Luis, lab, h 1331 Atlantic.
Dominguez Victoria Mrs, h 1322 India.
Dominguiz Rosario (Blas), h 1447 California.
Donahoo Jas C (Madge), auto opr C H Hemme, h 1322 C.
Donahoo Roy T (Frances A), auto opr C H Hemme, h 221 S 28th.
Donahoo Thos W, r 221 S 28th.
DONAHUE see also Donohue.
Donahue Chas (Elizabeth), janitor Benbough & Gillons, h 3005 Imperial av.
Donahue John C, prop The Santa Rosa, h 553, 5th.
Donahue John S (Grace M), tmstr City Park Dept, h 457, 12th.
Donahue Joseph P (Julia W), vulcanizer, h 1357, 16th.
Donal Fred H (Margaret), mach opr McCormick Lmbr Co, h 3182 L.
Donal Margaret Mrs, lndrs New Method Lndy, r 3182 L.
Donald Harry C, ⚑ r 3544 Oregon.
Donald Mary E (wid H C), h 3544 Oregon.
Donald Ralph S, lndywkr S D Steam Lndy, r 3544 Oregon.
Donaldson Ephriam L (Elizabeth), h 3867 Menlo, E. S. D.
Donat A S, dept sec Y M C A Natl War Work Council, h 3933 Portola pl.
Donavon LeRoy F, with The Marston Co, r 24, 25th.
Donavon Pearl (wid C H), lndrs Sanitary Lndy Co, r 24, 25th.
Dondlinger Mary M (wid Peter), h 3015 Fairmount av, E. S. D.
Dondore Cornelius T (Minnie B), h 3722, 4th.
Donelly Thos, r rear 715, 10th.
Doney Lillian, nurse, r 3945 Franklin av.
Donfifer H, cook Burnap Grill.
Donigan Georgiana Mrs, r 1806 J.
Donly Ada A (wid Danl E), h 3947, 9th.
Donly Jas H, mech University Avenue Garage, r 3947, 9th.
Donn Earnest H (Mary J, painting contr 3594 Copeland av, E. S. D.
Donnan Chester C, ⚑ r 2094 Franklin av.
Donnan Marion N (Addie V), civ eng City Engineer, h 3204 Grim av.
Donnell Drury S (Kate), h 3530, 4th.
Donnell Elizabeth, h 1255, 10th.
Donnell J W, cook, r 830 G.
Donnell Robt H, phys 1007, 5th rm 921, r U S Grant Hotel.
Donnell Saml P (Rosetta), h 855, 17th.
Donnell Thos M (Martha E), janitor Timken Bldg, h 943, 17th.
Donnelly Catherine A (wid John), h 222, 16th.
Donnelly Chas (Mildred), carp, h 2077 Franklin av.
Donnelly Eugene (Alice M), slsmn Simon Levi Co, h 2477 L.
Donnelly John J, supt C S Hardy, h North San Diego.
Donnelly John L, clk, r 222, 16th.
Donnelly Jos P, ⚑ r 222, 16th.
Donnelly John J, r Old Town.
Donnelly Louise, r 7713 Girard, La Jolla.
Donnelly Merle, r 232, 9th.
Donnelly Richd L, r 1861, 3d.
Donnelly Sarah (wid J M), r 2054 Kearney av.
DONOHUE see also Donahue.
Donohue Edwd, inmate St Joseph's Hospital.
Donohue Gertrude (wid M), h 1415 Fern.

Pfahler Buelow & Fisher
Commercial Linotype Compositors
860 3RD

More Value for Less Money
Whiting-Mead Commercial Co. OF SAN DIEGO
Home Phone 3499
Sunset, Main 709
Plumbing Material, Paints, Pipe, Hardware, Roofing Paper
Wall Board, Sash and Doors
OFFICE AND WAREHOUSE, FIRST N. E. COR. G

SOUTHERN ELECTRICAL CO.
"The One Bright Spot"
Contracting, Fixtures, Supplies and Equipment
THIRD AND E STREETS

Donohue John W (Mary E), h 3561 Texas.
Donohue Matthew W, r 3561 Texas.
Donohue Olive (wid Mathew), r 3561 Texas.
Donovan Catherine, r 646 Bway.
Donovan Geo N (Mamie B), h 912, 13th.
Donovan Jas A (Florence M), slsmn, h 222 Beech.
Donovan Mary (wid Jeremiah), r 411 Brookes.
Donovan Marvel E (Blanche A), cond S D El Ry Co, h 1904 Harrison av.
Donovan Michl J (Elizabeth), h 115 Walnut.
Doolan Michl, r 2184 Logan av.
Dooley Chas E, (Nancy J), bldg contr 2263 K.
Dooley Harold E, student, r 2263 K.
Dooley John A, waiter Babcock Bros, h 2034 Bway.
Dooley June M (Mabel), r 4479 Maryland.
Dooley Thos F, cook, r 1053, 2d.
Doolittle Anna G, r 3290 Park av.
Doolittle Herbt E (Mary S), (Doolittle & Morrison), h 3290 Park av.
Doolittle Herbt E jr, student, r 3290 Park av.
DOOLITTLE & MORRISON (H E Doolittle, W L Morrison) Attorneys-at-Law, Rms 1002-1007 American Bldg, 5th ne cor Bway.
Doores Jas E (Abigail L), h 1622 Blaine.
Dopp Geo G (Dorothy), h 440, 14th.
Dopp Jos R (Stevens I), cigars 643 Market, h 131, 19th.
Doran Arthur F (Lata A), r 3330, 30th.
Doran Barney, doormn U S Grant Hotel, r 106 West B.
Doran Florence, steno Luce & Luce, r 3330, 30th.
Doran Frank (Nellie M), cement contr 3330, 30th.
Doran Frank E (Mary E), r 3927 Utah.
Doran Gilbert L, r 3330, 30th.
Doran Jos V (Eunice H), police, h 4328 Mississippi.
Doran Sarah (wid Richd), h 4744 Marlborough dr.
Doran Thos, saloon 148 W Bway, r 761, 6th.
Doray Eugene J (Amy F), gro 1266 Union.
Dore Chas, housemn Carnegie Apts.
Dore Michl, lab City Operating Dept, h 3981 Franklin av.
Doremus Mary E (wid E P), r 3663 Arctic.
Dorey Ann, wid Lawrence), h 4185 Copeland av, E. S. D.
Dorey Anna G, r 4185 Copeland av, E. S. D.
Dorey Catherine E, with The Marston Co, r 4185 Copeland av, E. S. D.
Dorey Jas J, editor The Southern Cross, r 4185 Copeland av, E. S. D.
Dorey Margaret F, hair drsr, r 4185 Copeland av, E. S. D.
Dorey Mary, r 4185 Copeland av, E. S. D.
Dorey Nicholas S, agt Met Life Ins Co, r 4185 Copeland av, E. S. D.
Dorey Wesley B (Sarah O), h 3751 Boundary, E. S. D.
Dorfman Abraham S, clk E Esenoff, r 321, 17th.
Dorfman Harry, clothing 565, 5th and 725 Bway rm 7, r 321, 17th.
Dorfman Ida E, clk Holzwasser's, r 321, 17th.
Dorfman John (Lucile), r 124 W Ash.
Dorgan John, inmate St Joseph's Hospital.
Dority Mark L, r 608, 14th.
Dorland Carl C (Elizabeth K), h 1868 Lyndon rd.
Dorland Chester P, r 3100 Brant.
Dorland Howard E, r 3500, 7th.
Dorland Robt E, student, r 3100 Brant.
Dorland Willet, student, r 3100 Brant.
Dorland Willet S (Emma C), pres Security Coml & Savings Bank, h 3100 Brant.
Dorman Austin W (Mary L), h 2874 Main.
Dorman Chester L, mgr The Auto Shop, r 2028 Woolman av.

IRWIN & CO.
HAY, GRAIN
FLOUR,
MILL FEEDS,
POULTRY
FEEDS,
GRAIN BAGS,
WOOL BAGS,
SACK
TWINE,
COAL
Main office
FOURTH AND K
PHONES:
MAIN 440
HOME 1440

American National Red Cross
San Diego Chapter
Headquarters
809 Sixth
Maryland Hotel Bldg.
Phone Main 1992

CITY CARPET CLEANING CO.
MAIN 373 542 TWELFTH HOME 3431

SAFES
SAFE CABINETS, STEEL FILES, BANK AND OFFICE EQUIPMENT, VAULTS, CALCULATING MACHINES, DESKS
SEE OUR SECOND-HAND DEPT. FOR BARGAINS
FIELD-AUSTIN SAFE COMPANY
941 BROADWAY MAIN 764

CONNORS WELDING WORKS
Oxy-Acetylene Welding Brazing and Cutting
1024 UNION
Phone Main 1467

CHAS. R. McCormick
Lumber Co.
Wholesale and Retail Dealers
Office, Yards Planing Mill and Wharves
Foot of 24th
On Bay
BOTH PHONES

Dorman Claire E (wid Edwd), h 2028 Woolman av.
Dorman Omer A, mech, r 2028 Woolman av.
Dorman Oscar W (Jennie R), slsmn S D Lmbr Co, h 2875 Main.
DORN ARTHUR L (Leo J), Attorney-at-Law 823 Timken Bldg 861, 6th, h 1636 Torrence.
Dormer Belle (wid Jas), h 4840 Niagara av, Ocean Beach.
Dornberger Edwd L (Louie B), dentist 235 Bway rm 503, h 1535 Dale.
Dorney Belle (wid Amos), r 1366, 2d.
Dorney Ray F (Ursula), h 2030 F.
Dorotich Katherine, waiter Fred Harvey's Cafe, r Santa Fe Depot.
Dorsa Pietro, porter Costanzi & Cerutti, r 542, 6th.
Dorsey Amos, lab, r 469, 7th.
Dorsey Bertha L (wid H A), h 2416 Garden pl, N. S. D.
Dorsey Eliza V Mrs, h 2430 G.
Dorsey Emma Mrs, h 53, 16th.
Dorsey Frank B (Mildred), clk S D & A Ry Co, h 1555, 8th.
Dorsey Frank C, student, r 2430 G.
Dorsey Helen L, nurse, r 2430 G.
Dorsey John, hlpr S D Cons G & E Co, r 53, 16th.
Dorson J, r 943, 4th.
DORT AUTOMOBILES, W Edward Shaw Distributor 1141, 1st. Tels Main 636, Home 2237. (See page 5.)
Dort Edith E, student, r 2076 Franklin av .
Dort Harry M (Genevieve), h 1820 Bancroft.
Dort Levi M (Emma J), h 2114 Harrison av.
Dort Rachel Mrs, nurse Childrens Home.
Dorval Albt, r 4352 Arizona.
Dorval Arthur, r 4352 Arizona.
Dorval John B (Salvadora), Agt Singer Sewing Machine Co, h 4352 Ariz.
Dorval John R, r 4352 Arizona.
Dossart Eva M, maid Hotel Sandford, r 1566, 5th.
Dotson Chas, h 825 Beardsley.
Dotson Wm, auto opr, r 839 Front.
Dotts Mary E (wid John), h 1201 Robinson av.
Doty A A, barber, h 1218, 15th.
Doty Fred E (Jennie L), h 2637 Imperial av.
Doubenmier John W (Mabel) real est, h 2851, 4th.
Doubleday John W (Nellie C), h 112 Lewis.
Doucette Moses (Elizabeth J), tailor A L Laber, h 4744 David pl.
Douden Alvin N (Selma N), foremn Weldon Planing Co, h 3641, 29th.
Dougall Jas E (Brocelled), h 3953, 9th.
Dougan Jas F, pressmn Tribune, r 2163 Logan av.
Dougherty see also Daugherty.
Dougherty Blanche L, r 2864 Bway.
Dougherty Danl J, brkmn, r 1947 Meade av.
Dougherty Hannah L (wid Wm), gro, 3814 California.
Dougherty Henry W, r Mission Valley.
Dougherty Hester, maid Hotel Martin.
Dougherty Jas H (Elizabeth M), foremn Tribune, h 3936 Iowa.
Dougherty J A (Mira), r Hotel Barstow.
Dougherty J W, Pres Otay Oil Co, r National City.
Dougherty Levi M, h Mission Valley.
Dougherty Mary Mrs, lndrs, r 7750 Girard, La Jolla.
Dougherty Patk D (Flora), gro, Rosecrans cor Canon, Pt Loma, h 2864 Bway.
Dougherty Vere D, r 2864 Bway.
Dougherty Wm, car inspr Santa Fe, r 725 Pennsylvania av.
Dougherty Wm F, appr Tribune, r 3936 Iowa.
Doughty Geo L, h 4143 University av, E. S. D.

INGLE MANUFACTURING CO.
KITCHEN OUTFITTERS
725 FIFTH, THRU TO 726 SIXTH ST. SAN DIEGO, CAL. FACTORY, 623-633 G STREET

W. F. LUDINGTON CO. GENERAL INSURANCE AND SURETY BONDS
234-235 SPRECKELS BLDG. MARINE INSURANCE

Doughty Gilbert H (Lula J), barber, 126 W Bway.
Doughty Harry R, tchr High Sch, r 919, 7th.
Doughty Katherine L (wid W S), r 3659, 1st.
Douglas Alfd E, P O Bx 816.
Douglas Alfd (Mary), h 4305 Eugene pl.
Douglas Alicia (wid W A), h Golden View Apts.
Douglas Chas B (Minnie J), h 202 Nutmeg.
Douglas Clara W Mrs, clk Whitney & Co, r 4771, 36th.
Douglas Edwd E (Bertha L), h 4361 Valle Vista.
Douglas Eugene (Grace), entertainer, r 536 F.
Douglas Irma, clk Savage Tire Co, r 4640 Kansas.
Douglas Jas E (Brencilla J), h 3953, 9th.
Douglas J Chas (Alberta I) [redacted], h 4640 Kansas.
Douglas Margaret Mrs, R D 2, Bx 91-M.
Douglas Marion Mrs, h 1229, 10th.
Douglas May F, steno, r 1231 W Lewis.
Douglas Pauline A (wid C T), r 1527 W Lewis.
Douglas Walter F (Douglas & Hartman), r Coronado.
Douglas Wm A, pressmn S D Sun, h 3536 Adams av.
Douglas Wm C, h rear 1794 Logan av.
Douglas Willie W (wid D W), h 3536 Adams av.
Douglas & Hartman (W F Douglas, P F Hartman), archts 861, 6th rm 624.
Douglass Bret A (Pearl), rancher, h 3743, 6th.
Douglass Ella Mrs, h 1546 C.
Douglass Ella A, h 1405 J.
Douglass Jas N (Nellie A), farmer, h 3743, 6th.
Douglass John W, student Cal Coml Col, r 724 F.
Douglass Myron R [redacted], r 1546 C.
Douglass Velma, student, r 1546 C.
Doumaux Eugene (Elizabeth A), lab, h 4519 North av.
Douthett Ella D (wid M A), h 435 Kalmia.
Dove Stephen (Catherine O) (Dove & Robinson), h 3583 Utah.
DOVE & ROBINSON (Stephen Dove, B C Robinson), Poster, Book and Job Printers 634, 3d, Phone Main 4645.
Dovey Arthur (Sadie A), janitor Federal Bldg, h 3040 India.
Dow Daisy Mrs, steno, r 525 Kalmia.
Dow Frank L, h 641, 7th.
Dow Geo F (Allena A), h 1812 National av.
Dow Geo W, lab W A Cranes, r 414 G.
Dowd John S (Katie M), porter Plaza Bar, h 1919 Columbia.
Dowd Wm, clk B H Dyas Co, r 137 W Cedar.
Dowden Abigail, r 4010 Alameda dr.
Dowden Wm E (Mary M), r 4010 Alameda dr.
Dowdney Elizabeth (wid Livingson), r 1763, 3d.
Dowell Armstrong M, r 4277 Sierra Vista.
Dowell Chas O (Nellie W), cond S D Elec Ry Co, h 4661 Louisiana.
Dowell Chas W, carp, h 4623 Mississippi.
Dowell Edwd H (Julia), pict opr Plaza Theatre, r 1248, 5th.
Dowell Gertrude, r 1353, 9th.
Dowell J Frank (Dula L), carp, h 1624 Polk av.
Dowell Jas L, h 1353, 9th.
Dowell Lester E, student, 3045, 29th.
Dowell Nellie W Mrs, embosser MeDonald Bros, r 4661 Louisiana.
Dowell Thos J (Mary E), clk, h 1419, 2d.
Dowell Winifred R (wid J C), h 3045, 29th.
Dowery Edwd (Emma G), r 604 Cedar.
Dowery Emma G, elev opr Hotel Sandford, r 604 Cedar.
Dowkes Phyllis E, student, r 4533 Georgia.
Dowkes R Irwin (Ruth M), auto opr Savoy Garage, h 4533 Georgia.

YOUNG AND CHAMBERLAIN
Magneto Battery AND Tire Experts
VULCANIZING
1310 Fifth St.
426 A St.
PHONE—MAIN 2264

Office Buildings
With their tenants see Pages 12-14

WURSTER CONSTRUCTION COMPANY 655-6 SPRECKELS BLDG.
CONTRACTORS AND ENGINEERS
PHONE MAIN 2304
Los Angeles Office, Rooms 247-259 Wholesale Terminal Office Bldg.
PHONES, MAIN 450 F 2401
F. H. WURSTER, MGR.

Economy Waste Paper Co.
E. W. ANDERSON, Mgr.
Main 1558 716 MARKET
Buys Waste Paper, Old Newspapers and Magazines at Highest Market Price

SUNSET ENGRAVING COMPANY
Commercial Artists and Engravers
9th Floor Timken Bldg.
MAIN 1517

The Luggage Shop
Where Highest Quality and Lowest Prices Meet.
Trunks Bags Suit Cases Etc.
Phone Main 1340
1207 FIFTH ST.
San Diego

Dowler Albertus E (Amelia), Prop Hotel Newport, h 421 E.
Dowling Frank L, barber, r 843, 4th.
Dowling Wm (Louise C), h 2417 Imperial av.
"DOWN" THE HOUSEMAN, One 0 One Watts Bldg 520 E, Sales, Rentals, Insurance, Loans, Phone Main 897, r Hillcrest 862.
Down John, student, r 4741 Edgeware rd.
Down Noel C (Ruth), h 3945 Cleveland av.
Down Ronild, student, r 4741 Edgeware rd.
Down Wm F (Elizabeth N) ("Down" the Houseman), h 4741 Edgeware.
Down Wm F jr (Frances W), h 4093 Front.
Downer Alma, clk J C Kimpton, r 4219 Park blvd.
Downer Jas F (Ellen E), h 1444 Granada.
Downes Edwd F, student, r 1809 Montecito Way.
Downes Harry (Etta), real est, 4716 Adams av.
Downes Michl F (Alice), h 1809 Montecito Way.
Downey Francis J (Anna L), h 4061 Mississippi.
Downey P M (Mary) ▬, r 1429, 2d.
Downey Stephen W (Edith) ▬, h 408 Hawthorn.
Downey Thos C (Elda), firemn Fire Dept Sta 2, h 2054 State.
Downing A R , h 1344, 7th.
Downing Harry R (Mary T) ▬, h 3108, 5th.
Downing John H (Lucy M), h 3247 Woolman av.
Downing Lemont (Mary), h rear 2946 N.
Downing Nellie J (wid Landon L), h 1228 W Lewis.
Downs Clara M, r 826 Dewey.
Downs Elbert D, r 3541 Highland av, E. S. D.
Downs Frank B (Ethel M), h 1114 C.
Downs Frank F (Olivia E), h 130 W Fir.
Downs F W, lab A Sensenbrenner & Sons, r 130 W Fir.
Downs Jas E (Mary E), phys, 826 Dewey.
Downs Maud, server La Palma Cafeteria, r 1033, 2d.
Downs Roy T, mech, r 1114 C.
Dows Saml R ▬, r 1405, 29th.
Doyle Alfd E (Gertrude M), h 4104 Eagle.
Doyle Anna H, r 1625 Plumosa Way.
Doyle Arthur L (Mary E), eng, h 2639, 5th.
Doyle Arthur W (Ida), slsmn Geo H Becker, h 723, 11th.
DOYLE-BARNES CO, J L Doyle Pres, E Y Barnes Sec-Treas, Commission Merchants and Wholesale Produce, J sw cor 7th.
Doyle Edwd C (Isabella S), eng, h 1657 Front.
Doyle Ida E, Union Theatre.
Doyle Jarvis L (Rebecca F), Pres Doyle-Barnes Co, h 1625 Plumosa Way.
Doyle Madeline, r 1625 Plumosa Way.
Doyle Myrtle, bkpr J H Jones r 220 Juniper.
Doyle Peter, inmate St. Joseph's Hospital.
Doyle Reba R, tchr State Normal Sch, r 1625 Plumosa Way.
Doyle Vistor, r 220 Juniper.
Doyle Wm J (Fannie E), lumbermn, h 3757 Fairmount av, E. S. D.
Doyle Wm J (Marion), Prop Juniper Apts, h 220 Juniper.
Dozewski F G, lab, r 856, 5th.
Draeseke Naomi M nurse, Agnew Sanitarium.
Dragoman John M (Iva L), miner, h 4615 Florida.
Drake Arthur L (Lina F), meat ctr Miller & Freeman, h 3722 Richmond.
Drake Chas H (Lena), h 4151 Taylor, N. S. D.
Drake Danl D (Lillian N), bartndr Jacob Basanowski, h 657, 11th.
Drake Earl F (Kathleen N), h 4136 Ibis.
Drake Frank N, phys 3835, 30th, h 4004 Kansas.
Drake Frank S (Martha), h 471 Westbourne av, La Jolla.
Drake Geo H (Della), carp City Operating Dept, h 1029, 9th.

CRANDALL'S PARASOL AND KEY FACTORY
1342 5th
LOCKSMITHS
TRUNKS OPENED
PARASOLS REPAIRED, COVERED AND MADE TO ORDER
EXPERT GRINDING OF SURGEONS INSTRUMENTS & TAILOR SHEARS
MAIN 1786 — HOME 1686

F. W. BRADLEY CO.
FAMILY TRADE A SPECIALTY
TELS: HOME 1157; MAIN 157
WHOLESALE AND RETAIL
Prompt Free Delivery
1058 FOURTH STREET

Drake Harry B, with The Marston Co, r Coronado.
Drake John F (Nora A) [illegible], r 4533 North av.
Drake Kathleen N Mrs, h 4136 Ibis.
Drake Minor O Mrs, h 1278 Pascoe.
Drake Riley, partner Sylvester Mortimer, h rear 444, 10th.
Drake Zoe, r 4004 Kansas.
Drane Dora Mrs, r 1545, 2d.
Drance Eleanor, student, r 1545, 2d.
Drane John, student, r 1545, 2d.
Drane Vernon E (Mildred J), auto opr, h 4321 Adams.
Dranga Burton O (Verena), real est 1040, 2d, h 3827, 3d.
Dranga Eugene T, r 4428 Narragansett av, Ocean Beach.
Dranga Mary T (wid O C), r 3827, 3d.
Dranga Orlando C [illegible], r 3827, 3d.
Dranis Nic, cook, r 431 Market.
Draper Chas E (Corinne), r 543, 20th.
Draper Chas T (Mabel M), cond S D Elec Ry Co, h ~~1929 Meade~~ av.
Draper Frank A, with The Marston Co, r Golden West Hotel.
Draper Fredk E (Miriam F), res Special Agt State Compensation Insurance Fund, h 1533 Monroe av.
Draper Jessie M (wid C E), h 1710 Titus.
Draper John C (Anna), lab, h 3451 Florence.
Draper John D, h 106 West B.
Draper Marion W (Amanda), lab, h 2847 National av.
Draper Walter S (Bertha R), foremn City Operating Dept, h 3792 Front.
Drasdo Ernest (Bertha), h 4456 Campus av.
Draves Chas W, driver Pioneer Truck Co, r Coronado.
Dravo Sarah M, h 4317 Reed av, E. S. D.
Drayner Harwood H, student, r Y M C A.
Dream Theatre, J B Mason Prop, 755, 5th.
Dreamland Arena, J S Keran Mgr, 1316, 1st.
Dreamland Pavilion, Geo E Nagel Mgr, 1324, 1st.
Dreher Albt (Clara E C), h 1925 Madison av.
Draiss Aug (Marie), saussage mkr Spring & Sprague, h 1144, 21st.
Dreher Lillian E , 1811 Adams av.
Dreiss John (Henrietta) [illegible], h 1921, 4th.
Dresden Apts, Susie T Welch Prop, 3119, 5th.
Dresser Charlwood F (Lora), clk W J Bailey & Co Inc, h 3936 Texas.
Dressor Wm L (Helen), h 4343 Cleveland av.
Drew Clement, r 310 Elm.
Drew Della A (wid A E), r 345, 22d.
Drew Edwd, r 133 W Bway.
Drew Geo, r 669 Front.
Drew Harry C (Nellie), Shooting Gallery 862, 4th, r 3928, 5th.
Drew Ray L, lab, r 3106 Main.
Drew Rex A (Clara B), plumber, 4078 Texas.
Drewery Cecil H, r 545, 19th.
Drewery Harry (Annie), h 545, 19th.
Drewery Vera, clk W U Tel Co, r 545, 19th.
Dreyer John H, cigarmkr A Sensenbrenner & Sons, r 1267, 4th.
Dreyer Leo (Helen), Supt Metropolitan Life Ins Co, 1322 Grove.
Dreyer Raymond G (Minnie), h 810 Bway.
Driggers Carl E (Irene) [illegible], h 721 Pennsylvania av.
Driggs Mathoni P (Jessie Y), canvasser S D Union, h 3959 Falcon.
Driscoll Albt (Maud) [illegible], h 1347, 18th.
Driscoll Chas W, h 840, 5th.
Driscoll John O, r 1701 W Washington.
Drishaus Herman (Addie), h 4130 Lark.
Driver Agnes (wid Henry), r 104 W Ash.

Barney & Barney
Insurance
Bonds, Loans
Liability
Compensation
PACIFIC MUTUAL LIFE INS CO
Scripps Bldg.
Rooms 207-209

ALLEN'S MILK
Producers and Distributors of
PURE MILK
FAMILY TRADE OUR SPECIALTY.
ALLEN'S DAIRY
RURAL No. 2
ALLEN'S CREAM

LIBERTY BUS LINE
CAMP KEARNY AND RETURN
DEPOT, 301 PLAZA SQUARE
WAITING ROOM
CHECK STAND
PHONE MAIN 1290

John Burnham & Company
212-214 TIMKEN BUILDING
REAL ESTATE
LOANS
AND INSURANCE

For All City County and State Information, Schools, Churches, Fraternal, Club, Trade and Labor Organizations see Miscellaneous Front part of Book

Driver Edwin S (Emma) (Chopin & Driver), h 4438 Alabama.
Driver Eva N, steno G H Munkelt, r 1320 W Washington.
Driver Geo W (Mary L), slsmn Brunswig Drug Co, h 1320 W Washington.
Driver Mildred M, steno Pioneer Truck Co, r 3622 India.
Driver Saml D (Justine), lab Balboa Park, h 3622 Indiana.
Drobett John, plasterer, r 716 F.
Drown Edna L (wid E E), h 1646 Front.
Drown Frank E, bakery, 321 Robinson av.
Drown Leroy M (Nora M), V-Pres-Treas Western Salt Co, Treas L A & S D Beach Ry Co and Sec-Treas South S D Investment Co, h 2124 Sunset blvd.
Drown Percival S, r 4557 Terrace dr.
Drowne Chas S (Victoria V), Prop Palmer House. h 1142 Union.
Druebber Alfd G (Matilda I), bartndr J W Rohrs, h 1739 Front.
Drum Louise (wid W H), r 2244 G.
Drum Rodo A, lndymn New Method Lndy, r 4035 Utah.
Drumhiller Wm (Dora), cabt mkr 832, 3d, h 3527 Klauber, E. S. D.
Drummer Geo M, h 2475 B.
Drummer Henry J (May), tailor 1025, 4th rm 228, h 2475 B.
Drummond Chas R (Marjorie W), h 1836 Mission av.
Drummond Fitz H W (Morrell), Dep Co Recorder, h 345 Laurel.
Drummond Fitz H W jr, r 345 Laurel.
Drummond Thos B, student, r 345 Laurel.
Drummond Thos F, printer S D Union, h 1039, 13th.
Drury Jas H, h 1720 Dale.
Drury John R, lab, r 3812 Thomas av, E. S. D.
Drury Kevil P, mach, r 3812 Thomas av, E. S. D.
Drury Lillie M Mrs, dressmkr Mrs E B Davis, r 1720 Dale.
Drury Mary E (wid W T), h 3812 Thomas av, E. S. D.
Drury Olander, Asst Longeval Sanitarium, r 3566 Webster av.
Drury Ruby P, r 1720 Dale.
Drury Roy, r 1720 Dale.
Drury Susan F, r 4085, 3d.
Drury Wm, r 1720 Dale.
Drybread Roy, switchmn Santa Fe Ry, r 1333 Front.
Dryden David (Isabel R), bldg contr 1015, 1st rm 401, h 3536, 28th.
Dryden E Edmundson (Jennie H), furniture mfr 1337, 5th, h 419 Juniper.
Dryden Fredk A, 1025, 4th rm 215.
Dryden Jas L, r 1628, 7th.
Dryden Jennie H Mrs, Asst E E Dryden, h 419 Juniper.
Dryer Elmeda (wid J L), h 3110 Franklin av.
Drysdale Albt (Louisa), barber, r 1366, 2d.
Drysdale Jas M, r 411 So Bancroft.
Drysdale Wm B, h 411 So Bancroft.
Duarte Emedine, clk Y Arakawa, r 225 W Market.
Duarte Frank A (May), lab, h 221 F.
Duarte Mary R, nurse, r 3780, 5th.
Dubetsky Christian (wid Jos), fur rms, 526 West E.
Dubber Henry W (Martha), carp, h 1261 Hendricks av.
DuBois Glenn, janitor East San Diego City Hall, r 4076 Klauber, E.S.D.
Dubinsky David (Ida), r 552, 12th.
Dubuque Fire & Marine Ins Co, 121 Bway, rm 233.
Dubois Henry A, barber Alex Parise, r Ocean Beach.
DUBOIS KOERT T (Bessie M), City Clerk East San Diego, h 4076 Klauber, E. S. D.
DuBose Wm W, opr W U Tel Co, r 2142, 5th.
Dubrock Otto L (Daisy), meat ctr C S Hardy, h 4069, 4th.

HOTEL CHURCHILL
AMERICAN AND EUROPEAN
NINTH AND C STREETS
ALL OUTSIDE ROOMS
ABSOLUTELY FIREPROOF
GEORGE L MAYNE, MANAGER

Willard STORAGE BATTERY TRADE MARK REGISTERED
1251-57 FOURTH ST.
J. Stanley La Sha IGNITION STATION
Willard STORAGE BATTERY TRADE MARK REGISTERED
MAIN 693

DUBUQUE FIRE & MARINE INS CO (of Iowa), Thos A Wakeling Agent 233 Spreckels Bldg, 121 Bway.
Duby Marie C, tchr The Bishop's Sch, La Jolla.
Duch Jos (Rose), cook, r 914 G.
Du Charme Delia (wid Maximo), r 4947 Niagara av, Ocean Beach.
Duchene Gabrielle, r 1356 Union.
Ducheneau B Mrs, nurse, r 1468, 1st.
Duchesne Marie B Mrs, r 1356 Union.
Ducker Edith M, musician, r 325 Date.
Ducker Ida M (wid J W), h 325 Date.
Duckworth Albt, r Mission Valley.
Duckworth Arthur, hlpr U. S. Grant Hotel, r 936 State.
Duckworth Wm A, dairy Mission Valley R D 2.
Duclos Chas W, slsmn B H Dyas Co, r 2121, 1st.
Dudgeon Frances M (wid C S), h 2035 Bway.
Dudgeon Mildred V, Asst G P Kier, r 2035 Bway.
Dudley D M, r 310 Cedar.
Dudley Lena Mrs, hskpr Hotel Wilson, r 620, 5th.
Dudley Sarah (wid Henry), r 4615, 37th.
Dudley Sarah E, tchr S D High Sch, r 4277 Jackdaw.
Dudley Theo, Asst Dr H L Wells, r 132 F.
Duebler Chas F, lab, r 742, 14th.
Duehn Leo E, driller, r 4669 Edgeware rd.
Duehn Louis (Hulda), h 4669 Edgeware rd.
Duenas Maria, h 565, 14th.
Duerrhammer Emil F, r 2028 Harrison av.
Duerrhammer Hermine B, tailor A V Jedlick Co, r 2028 Harrison av.
Duerrhammer Julia L, bkpr G W Cramer, r 2028 Harrison av.
Duerrhammer Max A (Hermina A), cigarmkr A Sensenbrenner & Sons, h 2028 Harrison av.
Duerrhammer Max E, r 2028 Harrison av.
Duess Herman, h 1615, 3d.
Duessen Godfrey, watchmn St. Joseph's Hospital.
Duff Clinton T, h 3019, 5th.
Duff, Donald, bridge bldr, r 535 E.
Duff, John S (Mary E), Mgr The Sanitary Laundry Co, h 2845 Franklin.
Duff Laurence L, r 2845 Franklin av.
Duff,Ray E (Edna J), trav slsmn, h 3620 Texas.
Duffey Edgar H (Anna M), Chief Eng C S Hardy, h 3718, 31st.
Duffield Marcus P (Jennie), ins Exchange Securities Co, r 4380 Cleveland.
Duffin Jas L, h 3458 Van Dyke av, E. S. D.
Duffy Adelaide, lndrs New Method Lndy, r 408, 30th.
Duffy Agnes S, r 2130 India.
Duffy Anna B, wkr Munger Lndy, r 166, 16th.
Duffy Bernard P (Rose) N), painter, h 3 So 21st.
Duffy Carl H, r 2130 India.
Duffy Chas, r 2130 India.
Duffy Ella M (wid J M), h 2204 Albatross.
Duffy Geo, painter W S Taylor, r 166, 16th.
Duffy Geo W, carp, r 1934 Front.
Duffy Isaac A (Adelaide S), watchmn, h 408 No 30th.
Duffy Katharine, r 2130 India.
Duffy Mary J (wid Jas), h 2130 India.
Duffy Mary L (wid Geo M), h 3953 Mississippi.
Duffy Maud L (wid J H), h 1830 National av.
Duffy May B Mrs, h 3734 University av, E. S. D.
Duffy Melvin B, clk Merchants Natl Bank, r 1480 C.
Duffy Otis E (Anna), barn man Munger Lndy, r 166, 16th.
Duffy Saml J, lab S D Elec Ry, r 2130 India.

Henry Wiegand
Ladies' Tailor
PHONES
Home 1593
Main 2578
1161 FOURTH STREET

SUNSET ENGRAVING COMPANY
Commercial Artists and Engravers
9th Floor Timken Bldg.
MAIN 1517

TIP-TOP AND KLEEN MAID BREAD
MANUFACTURED BY SNOWFLAKE BAKING CO.
HOME 1047 MAIN 47
SOLD BY ALL GROCERS

A. V. JEDLICK LADIES' TAILORS
"The House of Individuality" 1131 SIXTH ST.

PRINTING
THE BEST OF PRINTING IS PRODUCED AT 850 THIRD ST. BY FRYE & SMITH

Duford Albt H (Maude M), h 4004 Texas.
Duford Oscar N, barber, r 4004 Texas.
DuFort Napoleon M (Clara A), car repr, h 2652 I.
Du Fresne Ernest F (Maude M) (Flick & Du Fresne), h 802, 30th.
Dugan Anna B, h 1260 Prospect, La Jolla.
Dugan Martha J, r 1260 Prospect, La Jolla.
Dugan Wm B, Guard City Operating Dept, r 1020 Bway.
Duggan Esther Mrs, h 1145, 28th.
Duggan Phillip (Olive M), Mgr Benbough Cleaners, h 121 So Evans.
Dugger Albt A, poultrymn, h 2281 Commonwealth av.
Duhamel Evelina, nurse St. Joseph's Hospital, r 3791, 6th.
Duhamel Marie, maid, r 3788 Beta.
Duke Alex (Annie), painter, h 1842 Kearney av.
Duke Chas, bartndr, r 1571, 4th.
Duke Edmondton S (Lorenza M), plumber W C Merritt Co, h 1814 Spalding pl.
Duke Geo Z, waiter Rudder's Cafe.
Duke Myrtle A, r 1842 Kearney av.
Dula Aurelius J jr, r 4802 Edgeware rd.
Dula Helen F, tchr, r 4802 Edgeware rd, R 2, Bx 320.
Dula Lillian H (wid A J), h 4802 Edgeware rd.
Dula Mabel K, student, r 4802 Edgeware rd.
Dula Murtrie W, student, r 4802 Edgeware rd.
Dull Vincent J (Margaret M), tile setter, h 1946 Harrison av.
Dullam Eliza A (wid Wm H), r 1438 Van Buren av.
Dullihan Mathew, inmate County Hospital.
Duman Alex, pantrymn Burnap Grill.
Dumas Andw (Dumas Bros), r 442 G.
Dumas Bros (Andw and Harry), confy, 720, 5th.
Dumas Harry (Dumas Bros), r 442 G.
Dumas Jos K, inmate County Hospital.
Dumas W W, r 919, 7th.
Dumbauld Marguerite M, h 1429, 9th.
Dumm Carlos S (Ella M), h 1895 Abbott, Ocean Beach.
Dumore John, blksmth, r 1226, 4th.
Dumphy Jos T, r 718, 19th.
Dumphy M A Mrs, h 4559 Park blvd.
DUN R G & CO THE MERCANTILE AGENCY, S V Griffin Mgr, 804 Timken Bldg, 861, 6th.
Dunann J Don (Edith B), City Frt & Pass Agt Pac S S Co, h 3990, 3d.
Dunbar Carrie D, tchr Jefferson Sch, h 1427 C.
Dunbar Chester R (Delia), Mgr White Hdw Co, h 4117, 3d.
Dunbar Emma C Mrs, h 1427 C.
Dunbar Lawrence H, branch Mgr White Hdw Co, r 1427 C.
Dunbar Mace W (Florence), cigars Oxford Hotel, h 4036 Kansas.
Duncan Alvin L (Linda), h 3172 Bay av.
Duncan Bernice, r 1640 Bway.
Duncan Bert C, r 2924 National av.
Duncan Betty Mrs, housekpr, La Jolla blvd cor Marine av, La Jolla.
Duncan Chas, h 1011, 17th.
Duncan Chas F jr, r 4325 Mississippi.
Duncan Eliza S (wid Wesley H), h 1564, 7th.
Duncan Evelyn C Mrs, nurse St. Joseph's Hospital, r 624 Robinson av.
Duncan E Floyd (Kate), grader, h 3875 Superior.
Duncan Frances I, student, r 3660 Louisiana.
Duncan Francis M (Letha), lab, h 3267 National av.
Duncan Frank A (Opal), chainmn Co Surveyor, h 3612 Granada.
Duncan Fred W, r 2924 National av.
Duncan Geo W (Mary E), baker Barker's Bakery, h 1024, 29th.

EMMA EGBERT WILLIAMS
Manager
HEBRON HOME
For Aged People
(Incorporated)
Undenominational. Established by Emma Egbert Williams. 23 years experience in caring for aged people.
1825 NEWTON AVE.
PHONES
HOME 3255
MAIN 3869
SAN DIEGO, CAL.

¶ Publicity, Advertising, Circulars, Circular Letters, Motion Picture Advertising, Booklets, Billboards, Newspapers, Etc.
ARNOLD KRUCKMAN
Advertising Expert
674 Spreckels Building
Telephone Main 2492
San Diego

NEARPASS' SEED STORE THE LEADING SEED HOUSE IN SAN DIEGO—Established 1897
BOTH PHONES 522 SIXTH STREET Agents for CYPHERS Incubators

Duncan Harriet Mrs, h 1640 Bway.
Duncan Helen M, phone opr Pac T & T Co, r 3940, 9th.
Duncan Isabella S Mrs, h 4325 Mississippi.
Duncan Jas, Mgr B H Dyas Co, r 1161, 5th.
Duncan Jas F, pipe coverer S D Cons G & E Co, r 745, 8th.
Duncan John P (Ellen), h 2924 National av.
Duncan John S, r 4325 Mississippi.
Duncan Julia F Mrs, r 2068 Front.
Duncan J P & Sons, 2924 National av.
Duncan Leila M (wid R F), h 3757 Swift av, E. S. D.
Duncan Mary E (wid John), nurse, r 3940, 9th.
Duncan Mary L, r 3172 Bay av.
Duncan Mortimer N, r 310 Elm.
Duncan Neoma, r 1640 Bway.
Duncan Patk, h Grantville, Mission Valley, R D 2, Bx 128.
Duncan Robt A (Catherine T), h 3665, 8th.
Duncan Robt H, trimmer W D Burwell, r Helix Hotel.
Duncan Susan E, h 1139 Bway.
Duncan Victor E (Jane C), h 4744 Voltaire, Ocean Beach.
Dunckel Edwin N (Martha E), carp, h 4915 Ulvada pl.
Dunckel Stanley, carp, r 730, 11th.
Dunham Clarence F (Florence E), motorcycle repr 837, 7th, h 2436 Market.
Dunham Cloyd W (Eldora), boys' work dir Y M C A, h 1478 B.
Dunham Edwd A (Lovey H), r 2853 Logan.
Dunham Ermon G (Bessie L), driver, h 1957 Kearney av.
Dunham Eva, clk, r 1478 B.
Dunham Howard C Rev (Celia A), Pastor Church of the New Jerusalem, h 3820 Georgia.
Dunham Mabel C, r 4319 Avalon dr.
Dunkin Bessie Mrs, r 1945 Fern.
Dunkle Gifford L, civ eng City Engineer, r 2063 Woolman av.
Dunlap Elizabeth Mrs, fur rms 933 State.
Dunlap Jas (Jennie F), h 806 Beech.
Dunlap Maude Mrs, h 933 State.
Dunlap Mellcena S (wid Thos), h 4152 Mississippi.
Dunlap Stanley B, cigars 242 Bway, r 222 Bway.
Dunlap Thos L, inmate County Hospital.
Dunleavy John, inmate St. Joseph's Hospital.
Dunlevy Frank C, r 1525, 4th.
Dunlevy Robt M (Sarah B), h 1525, 4th.
Dunlevy Wm P (Pearl H), tchr S D High Sch, h 2008 Monroe av.
Dunmead Holley F (Anita), boot blk & cigars 446 W Bway, r 330 West C.
Dunn Arnold B, lab, h 2544 C.
Dunn Bessie I Mrs, r 4459 Stockton av, E. S. D.
Dunn Carlos S (Ella M), photo, 1895 Abbott, Ocean Beach.
Dunn Clara K (wid W J), h 1135, 17th.
Dunn Eleanor, steno C P Pritchard, r 2850 Beech.
Dunn Elsie A, steno John Burnham & Co, r 2544 C.
Dunn Ethelind Mrs, prin Raja Yoga College, r Pt Loma Homestead.
Dunn Geo T (Ida), carrier P O, h 219 W Fir.
Dunn Harris M, r 3048 National av.
Dunn Harry, r 4969 Narragansett av, Ocean Beach.
Dunn Helen D, r 2544 C.
Dunn Isabella (wid Thos), h 2544 C.
Dunn Jas P, h 5178 El Cajon blvd, E. S. D.
Dunn John, inmate St. Joseph's Hospital.
Dunn John D[illegible], r 4477 Conklin av, E. S. D.
Dunn John H (Bessie I), R D 1, Bx 160-D.

Russ Lumber and Mill Co.
First and I Streets

ATTORNEYS ATTENTION
Searches made for Defendants in all California Directories or throughout the United States. Affidavits Furnished.
LOS ANGELES DIRECTORY CO., 818 Broadway Central Bldg., Los Angeles

It's Our Business to Mind Your Business
MASTEN & KENDALL
919 SIXTH STREET
Place the Management of Your Property In Our Care

ELECTRIC FIXTURES AND SUPPLIES
HARTWELL ELECTRIC CO. DESIGNERS AND MANUFACTURERS 955 SIXTH ST.

ROGAN & COMPANY :: MORTGAGES
SAFE DEPOSIT FLOOR SAN DIEGO SAVINGS BANK

Dunn J H, floormn Smith Taxicab Co.
Dunn Louise Mrs, h 3426 Highland av, E. S. D.
Dunn Lucy H Mrs, real est 956, 7th, h 3426 National av.
Dunn Margaret M, nurse, r 4477 Conklin av, E. S. D.
Dunn Margaret V, r 956, 7th.
Dunn Marie C, missionary, r 1570, 3d.
Dunn M Harris, r 3048 National av.
Dunn Roy, r 739 Sutter.
Dunn Rudolph J, 227, 11th.
Dunn Thos J, fruits 1251, 5th, r Golden West Hotel.
Dunn T Nelson (Edith F), Mgr Barker-Ascher Arms Co, h 4114 Ibis.
Dunn T K, acct, r 511 F.
Dunn Walter T, dept mgr Machinery Supply Co, r Coronado.
Dunn Wm A, director Isis Conservatory of Music, r Pt Loma Homestead.
Dunn Wm J (Theresa A), h 4477 Conklin av, E. S. D.
Dunnavan Edwin L, driver Pac T & T Co, r 1520 Grove.
Dunnavan Geo M (Rosamond), switchmn Pac T & T Co, h 1520 Grove.
Dunne Edna C, clk C S Hardy, r 614 A.
Dunne Frances H Mrs, fur rms, 614 A.
Dunne Jas, lab City Operating Dept.
Dunne Lester M (Marie), distributor P O, h 1021 Essex.
Dunnells Arthur L (Emma J), eng, h 4160 Texas.
Dunnells Madeline B (wid E B), h 209e W Washington.
Dunnells Saml S, eng, r 209e W Washington.
Dunnigan Bertha A, r 3165 J.
Dunnigan Chas (Lottie I), Prop Langham Pharmacy, grocer 106 B, h 1228, 1st.
Dunnigan Mary M (wid John), h 3165 I.
Dunnigan Wm, r 3165 I.
Dunning Amata H, r 943, 7th.
Dunning Anna M Mrs, h 3586 Louisiana.
Dunning Chas H (Dorothy G), meter reader S D Cons G & E Co, h 1119, 28th.
Dunning Chas L (Mabel R), h 602, 19th.
Dunning E Cletus, clk Wellman Peck & Co, h 3586 Louisiana.
Dunning Kenneth E, lab City Operating Dept, r 3586 Louisiana.
Dunning Mabel, box mkr S D Paper Box Co, r 602, 19th.
Dunning Marie, r 943, 7th.
Dunning Walter E, r 3870 Richmond.
Dunning W E, h Bird Rock.
Dunshee Wm T (Anna), h 2840 B.
Dunsmore Clarence F, r 4123 Copeland av, E. S. D.
Dunsmore Ethel M, r 4123 Copeland av, E. S. D.
Dunsmore Louisa A Mrs, h 4123 Copeland av, E. S. D.
Dunton Grace R, cashr F W Woolworth Co, r 729, 19th.
Dunton Jerden H (Sarah J), barber A W Ingram, h 729, 19th.
Dunton Wm (Alice B), lumbermn, h 2849 A.
Dunway Saml W (Edna P) (Mission Garage), r 1615, 3d.
DuPaul Francois J, student, r 4205 Cabrillo, E. S. D.
DuPaul John B (Josephine), h 4205 Cabrillo, E. S. D.
Dupes Amberzine S, r 3165 Colton av.
Dupes Emma C Mrs, lndrs Antiseptic Lndy, r 3165 Colton av.
Dupes Geo W (Emma C), carp, h 3165 Colton av.
Duplessis Albt J, clk Heller's, r 1232 Union.
Duplessis Louis J (Cecelia), clk, h 1230 Columbia.
Duplessis Mitchell E (Azilda), meat ctr C S Hardy, h 1232 Union.
Duplex Percolator Co No 2, Mrs Adele V Older Mgr, water purifiers, 904, 8th.

PROCESS PATENTED BY THE SAVAGE TIRE COMPANY SAN DIEGO, CALIF.
GRAFINITE TUBES
THE ONLY INNER TUBE GUARANTEED NOT TO STICK TO THE CASING

V. WANKOWSKI & CO., INC.
V. WANKOWSKI, PRESIDENT W. McCLELLAND, VICE PRES. & SECY.
Loans, Real Estate, Insurance, Surety Bonds. PHONES: Main 2029 Home 1315 341-342-343 Spreckels Theatre Bldg.

Dupont Archie L (Lillian J), driver S D Tile & Woodstone Co, h 3720 McKinley av.
Dupont Catherine (wid Leon), h 1237, 18th.
Dupont Herbt, auto mech, r 1237, 18th.
Dupont Lillian M, nurse Agnew Sanitarium, r 1237, 18th.
Dupont Lucy J Mrs, r 816 Ft Stockton dr.
Dupont Roy, driver Motor Hdw & Equip Co, r 1237, 18th.
Du Pont Walter H (Josephine C), motormn S D Elec Ry Co, h 4644 Florida.
Dupper Jos (Blasa J), expr, h 2645 L.
Dupper Lalo J, r 2645 L.
Dupree Frank B (Edith S), h 1136 Edgemont.
Duquesne Underwriters Agency, 909, 7th.
Duquesne Underwriters Agency, 1015, 7th.
Duquette Arthur W (Florence), bkpr, h 4465 Reed av, E. S. D.
Duquette Edna J, r 3916 University blvd.
Duquette Louise(wid J W), sanitarium, 3926 Normal.
Duquette Vera, r 3926 Normal.
Duran Fred J (Mary), tmstr, h 1654 Newton av.
Duran Fred K, tmstr, h 252, 16th.
Duran Leonora (wid Juan), r 252, 16th.
Durand Alphonse L, Dep Sheriff Court House, h 3061 Quince.
Durand Gilbert, r 3295 Chamoune, E. S. D.
Du Rand Katherine Mrs, r 815, 3d.
Durant Peter (Letta), eng, h 3731 India.
Duray M L Mrs, h 1744, 1st.
Duree Leonora F Mrs, h 3167 Thorn.
Duree W H, r 535 E.
Durrett Edwd, r rear 1029 India.
Durett Wm H (Julia J), cook, h 3713 Swift av, E. S. D.
Durfey Wm L (Delia H), mech S D Co Garage, h 1441 F.
Durham Gaylord, r 4659 North av.
Durham Robt (Emma), h Honeycutt nr Sunset av, Pacific Beach.
Durkee Anna B Mrs, r 3571, 28th.
Durkee Orpheus L, h 3571, 28th.
Durkin Alice Mrs, steno Chamber of Commerce, r 743, 21st.
Durkin Jas, clk H G Eileman, r Helix Hotel.
Durst Herman J (Anna M), lumber, h 4222 Nordica av.
Durst Marie (wid Casper), r 4222 Nordica av.
Duryee Grace W (wid G W), Prop Wallraven Apts, h 2048, 3d.
Duryee G Wesley, collr Wiley B Allen Co, r 2048, 3d.
Duryee Lawrence M, student, r 2048, 3d.
Du Ryke Nellie (wid D W), h 2322 E.
Dussair Mary M (wid J C), h 4572 A Campus av.
Dustrud Laura, h 1729 State.
Dutcher Ida (wid W W), R D 2, Bx 91-J.
Dutcher John E, Asst Surg U. S. N. R. F. Recruiting Sta, r 1611, 29th.
Dutilleul Frank, barber A J Jensen, h 4676 Auburn dr, E. S. D.
Dutler Henry, r 1976 Kearney av.
Dutra Mabel Mrs, r 423 F.
Dutro Chas.
Dutro Jas A, h 526 Anderson pl.
Dutten Frank, bellmn, r 750½, 1st.
Dutton Arthur H (Eva), painter H C Ewing, h 3920 Cleveland av.
Dutton A H, 4181 Jackdaw.
Dutton Bessie, phone opr, h 2004 C.
Dutton Wm, inmate County Hospital.
Dutton Glenn H, shoe repr 1014, 6th, r 634, 13th.
Dutton Horace M (Geneva H), dep constable, h 634, 13th.

BENSON LUMBER
The Only Lumber Made in San Diego
MAIN OFFICE Foot of SIGSBEE ST.

Ross & George
Bookbinders
Blank Book Manufacturers and Paper Rulers
860 Third

SERVICE BRANCH 936 SECOND STREET NEAR BROADWAY SAN DIEGO
SAVAGE TIRES
HAVE YOU SEEN THE SAVAGE SERVICE CREED?

CONNER ADJUSTMENT BUREAU
G. E. CONNER
MANAGER
PHONE MAIN 2683
"WE GET THE MONEY"
23 SEFTON BLDG.

CALIFORNIA IRON WORKS
ENGINEERS, FOUNDERS
MACHINISTS
STRUCTURAL IRON AND STEEL CONTRACTORS
FREIGHT AND PASSENGER ELEVATORS
HOME 1336
INCORPORATED
SUNSET 1336
FOOT OF SEVENTH STREET
SAN DIEGO, CALIFORNIA

Duval Zachary T, r Golden West Hotel.
DuVall Fred, r Resthaven.
Duvall Jos L, rest 316 C, r 225 C.
Duvall Lawrence, waiter, h 906, 11th.
Dwelle A E (San Diego Optical Co), r 530 Bway.
Dwight Marjorie P, student, r 4253 Cleveland av.
Dwinell Theodorea Mrs, clk M S Robertson, h 2017, 1st.
Dwyer Ethel, r 4475 North av.
Dwyer Jeremiah, r 1435 K.
Dwyer Jeremiah E (Mary J), carp City Operating Dept, h 1026 Essex.
Dwyer Johanna A, h 108 University av.
Dwyer John D (Carrie), woolmn C S Hardy, h 4284 Taylor, N. S. D.
Dwyer Olive M (wid David), r 3543 Grim av.
Dwyer Wm L, r 1026 Essex.
Dyas B H Co, Jas Duncan Mgr Whol Sporting Gds, 727, 3d.
Dyball Lizzie N (wid Geo), r 615, 10th.
Dye Arthur H (Alma L), barber 634 F, h 740, 22d.
Dye Dan'l C (Margaret C) [redacted], h 3919 Florida.
Dye Ellen M (wid B U), r 1767, 2d.
Dye Jas R (Agnes B), Prop Dye Villa, h 1550, 10th.
Dye Villa Apts, J R Dye Prop, 1550, 10th.
Dyer Arthur G (Lena), carp, h 1257, 11th.
Dyer Clarence E [redacted], r 3600 Georgia.
Dyer Clyde O (Flora B), dryer opr S D Cons G & E Co, h 4608, 37th.
Dyer Edwd E (Florence E), h 3600 Georgia.
Dyer Geo J, lab, r 946, 12th.
Dyer Gertrude M, r 1257, 11th.
Dyer H C (Roseborough & Dyer), r El Paso, Texas.
Dyer John A (Anna), shoe repr H B Fischer, h 247 Date.
Dyer Lydia E, student, r 1257, 11th.
Dyer Thos W (Catherine Z), r 1665, 2d.
Dyer Zura Mrs, tchr Grant Sch, r Chula Vista.
Dyke Donald B, mach Standard Oil Co, r 1211, 28th.
Dyke Emily C (wid E B), h 3918 Cleveland av.
Dyke Evelyn A, r 3918 Cleveland.
Dyke John, tmstr City Operating Dept, r 3061 Grape.
Dyke Osta Mrs, dressmkr, 1211, 28th.
Dyke Otis, lab, h 3061 Grape.
Dykstra Frank (Leora) [redacted], h rear 667, 18th.
Dykstra Lenora E Mrs, bkpr Original French Lndy, r 667, 18th.
D'You Doris A Mrs, nurse, r 1657 Front.
D'You Jean, r San Diego Hotel.
D'You Porter C, mfrs' agt 860 Union, r 2332 F.
Dysart Helen A, Asst S D Public Library, r 1524, 6th.
Dysinger Anna M, milliner The Leader, r 2031 Ft Stockton dr.
Dyson David (Susan), h 1549 F.

E

Eacolelles Michl, porter Carl Wachob, h 439 West G.
Eadie Robt (Minnie K), h 2974 Fir.
Eads Eda, h 1209 W Hunter.
Eagan Lou J (Louise J), civ eng, h 1243, 12th.
EAGLE DRUG CO (INC), Gordon Schneider Mgr, Drugs and Drug Sundries, 5th se cor F, Tels Main 757, Home 1507.
EAGLE DRUG CO (INC), W W Copeland Pres, Gordon Schneider V-Pres, A F Stenan Sec-Treas, Prescription Druggists, Toilet Articles, etc, 5th se cor F and 5th nw cor C.

PARADISE VALLEY SANITARIUM
NATIONAL CITY, CAL.

CHAS. R. McCORMICK LUMBER CO.
Wholesale and Retail Dealers BOTH PHONES OFFICE, YARDS, PLANING MILL AND WHARVES FOOT OF 24TH, ON BAY

Eagles Hall, 733, 8th.
Ealon Rose W, r 4709 Edgeware rd, R 2.
Earl Dorothy, student, r 3812, 5th.
Earl Wm H (Ella D), h 3812, 5th.
Earle Edwd K (Julia T), bkpr S D Cycle & Arms Co, r Coronado.
Earle Edwd K Rev, Pastor Universal Church of the Master, h 1052, 20th.
Earle Harriet F (wid F S), h 2117, 4th.
Earle Isham J, student, r 3546, 29th.
Earle Ralph E, slsmn Showley Bros, r 3645 University av.
Earle Randolph P, clk Gavin-Williams Co, r 325 C.
Earle Saml R (Chula), apiarist, 3546, 29th.
Earle Wm S (Ella A), h 4065, 3d.
Earle W Clifford (Alice G), civ eng, h 4334 Valle Vista.
Earlee W D, cond S D Elec Ry Co.
Earley Florence Mrs, phone opr, r 1331, 4th.
Earley John (Gertrude), h 4659 North av.
Early Bernard, h 505 W Grape.
Early Bernard (Martha), bartndr L J Cruise, h 1455, 1st.
Early Geo S, janitor Spreckels bldg, r 1039 K.
Early Josiah S (Sarah C), shoe repr 1132 Bway, r 1135 same.
Earnhart Thos M (Laura H), orchardist, h 3202, 3d.
Easley Frank M, r 2970 N.
Easling Minor C, presser The Cleanitorium, r 646 A.
Easling Ralph E (Jennie), carp, h 4736 Niagara av, Ocean Beach.
Easom Russell C (Myrtle R), teller First Natl Bank, h 4089, 3d.
Eason Chas J, carrier P O, r 2463 F.
Eason Frank J, carrier P O, h 2463 F.
Eason Sarah, r 3410 El Cajon av.
East Puente Oil Co, Geo R Rogers Sec, 964, 5th rm 208.
East San Diego Baptist Church, Rev Floy T Barkman Pastor, Stockton av, sw cor University av, E. S. D.
East San Diego Christian Church, Rev Geo E Collins Pastor, Colonial av se cor Klauber, E. S. D.
EAST SAN DIEGO CITY HALL, 4110 University av, E. S. D.
EAST SAN DIEGO CITY OFFICIALS, Clerk Koert T DuBois, Recorder Chas Hatton, Treasurer Wm D Moyer, Engineer G Frank Hyatt, Marshal Wm H Gray, Supt of Streets Frank C Smith.
East San Diego Fire Department, 4112 University av, E. S. D.
East San Diego Garage, L R Davis Prop, 4124 University av, E. S. D.
East San Diego Nazarene Church, Rev Dennis Rogers Pastor, University av se cor Klauber, E. S. D.
East San Diego Nursery, Crittenden Cash Prop, 4126 University av, E.S.D.
East San Diego Post Office, Thos B Ferris Supt, 3875 Pauly av, E. S. D.
East San Diego Presbyterian Church, Rev J C Dibble Pastor, w s Pauly av sw cor Anna, E. S. D.
East San Diego Press, Geo F Ringe Editor, 4166 University av, E. S. D.
EAST SAN DIEGO STATE BANK, G A Davidson Pres, P V Morgan V-Pres, M E Sargent Cashier, 4199 University av, E. S. D. Tel Hillcrest 2585, Home 9295.
East Wm, 545, 14th.
Easterbrook Chas W, slsmn Frevert Bledsoe Furn Co, r 1450, 4th.
Easterday Laura J, r Hornblend av sw cor Lamont, Pacific Beach.
Easterling A Lafayette (Helen A), driver Sou Cal Bakery, h 237, 19th.
Eastern Herb Co, T K Hee Mgr, 1166, 7th.
Eastern Radiator & Lamp Shop, S S Marx Prop, Automobile Radiators, Windshields and Lamps, 1107 India.
Eastin Harry R (Grace M), tiremkr Savage Tire Co, h 1015 So Evans.
Eastin John W (Sarah), carp, h 2481 Congress, N. S. D.

T. S. CHILDS
DENTIST
1027 5TH STREET
PHONE MAIN 988

Write Us for Mailing Lists
Any Trade or Profession Here or Anywhere
=
San Diego Directory Company

KETTNER & SALMONS
The Insurance Men
SOUTHERN TITLE BLDG.
PACIFIC 244 HOME 1344
WRITE—Life Fire Burglary Health Bonds Automobiles Accident Liability Plate Glass Workmen's Compensation

DR. ZAUS Z. JACQUES'
SCHOOL OF
PSYCHOLOGICAL AWAKENING AND EXPRESSION
Phone, Main 2144 1023 SEVENTH STREET Corner of Broadway

Harry Fisher & Co. GENERAL INSURANCE REAL ESTATE BONDS 240 C STREET

Eastin Ralph H (Dorothy O), clo clnr, h 4016, 8th.
Eastin Walter S, painter, R D No 2, Bx 167.
Eastlake Jessica C, 4628 Adams av.
Eastlake Miriam A, artist, 4628 Adams av.
Eastlake Miriam C Mrs, artist, 4628 Adams av, R 2, Bx 109-U.
Eastlick Geo D (Mabel E), auto opr P M Dairy Assn, h 943, 13th.
Eastman Chas A (Vernon) ▬, h 1635 Robinson av.
Eastman Chester (Virginia), slsmn Crescent Realty Co, r 1225, 8th.
Eastman E Alice, music tchr, h 1517 Tyler.
Eastman Felicia G Mrs, 1234, 2d.
Eastman Fred C (Lena), sta opr Standard Oil Co, h 4621 Menlo, E.S.D.
Eastman Gilman L (Minnie), photo, 723, 5th.
Eastman Gordon H ▬.
Eastman Granger (wid Chas), h w s Cerros 1 n of Orange av, E. S. D.
Eastman Harley H (Lillian) ▬, h 1269 University av.
Eastman Marvin H (Annetta), slsmn Stiles Poultry Sup Co, h 1641, 30th.
EASTON GEORGE D, (Maude R), Sec-Mgr Western Investment Co, Sec Western Lumber Co, Office 343 Spreckels bldg 121 Bway, h 3353, 2d.
Easton Hattie (wid P H), h 209 F.
Easton Janet Mrs, h 1529 Torrey rd, La Jolla.
Easton Wilbur W (Anna), 4058 Reed.
Eastwood Allen (Isabel B), plastering contr, h 3734 Conklin av, E. S. D.
Eaton Amos R (Lavina Q), gro 2095 Logan av, h 4068 Newton av.
Eaton Bert McC, r 2012 G.
Eaton Caroline N (wid W P), h 3917 Henry.
Eaton Chas M (Isabel K), slsmn Swayne & Hymer, h 4168 Stockton
Eaton Claude (Sophia), steam ftr W C Merritt Co, h 2753 Marcey av.
Eaton Ella A Mrs, h 3241, 3d.
Eaton Frank Miss, h 4709 Edgeware rd.
Eaton Frank E (Anna), carp, h 3692 Conklin av, E. S. D.
Eaton Fredk R (Mertie A), auto slsmn, h 1655, 1st.
Eaton Geo A (Marie L), slsmn P J Becker, h 3415 Valle av.
Eaton Harold (Leora) ▬, r 1320 Union.
Eaton Helen, r 1655, 1st.
Eaton Jas D, Dept Mgr S D Union-Tribune, r 2555, 5th.
Eaton Mabel E (wid R S), h 3382 Castle, E. S. D.
Eaton Mary, lndrs Original French Lndy, r 1165, 1st.
Eaton Perry D (Jessie L), meat ctr C S Hardy, h 2049 Julian av.
Eaton Robt (Jessie), lab, h 1470 Arctic.
Eaton Rose W, r 4709 Edgeware rd.
Eaton Sidney J (Opal M), auto opr, h 2928 Newton av.
Eaton Stella M, lndrs Troy Lndy, r 3382 Castle, E. S. D.
Eaton Wm H (Emma H), clk Sou Tr & Com Bank, h 320 Fir.
Eaton Willeta E Mrs, lndrs Original French Lndy, r 3917 Henry.
Ebbs Jos, auto accessories 1617 W Lewis, h 1623 same.
Eber Geo (Atalissa H), h 2257 Logan av.
Eber La Verne, r 2257 Logan av.
Eberhardt F E, foremn S D Cons G & Elec Co, r Oceanside.
Eberhardt Jas S, sd hd gds 1528 India and Prop Souix Apts, h 1266, 10th.
Eberhart Mary, maid San Diego Hotel, r 1111 Union.
Ebersole Ernest E (Mabel), h 3454 Union.
Ebert Elizabeth J, steno City Board of Health, r 1445 Union.
Ebert Frank H (Augusta), bottler S D Cons Brewing Co, h 1445 Union.
Ebling Mary Mrs, h 4239 Georgia.
Ecconomen Jas, cook, r 760, 5th.
Eck H H, hlpr Savage Tire Co, r 2041 Adams av.
Eck Jos (Mabel), mach Savage Tire Co, h 2041 Adams av.
Eckenrode Bernard, r 2010 Julian av.

HARRY FISHER & CO.
GENERAL INSURANCE, REAL ESTATE, BONDS
240 C STREET

Thearle Music Co.
640 BROADWAY
MAIN 798
HOME 1198

Eckenrode Golda, r 2010 Julian av.
Eckenrode Harry, stage carp Strand Theatre, h 2010 Julian.
Eckenrode Mark (Viola), auto mech J A McCaddon, h 441, 27th.
Ecker Geo H, motrmn S D Elec Ry Co, r 1248, 5th.
Ecker Louis S (Bertha A), clk C S Hardy, h 1870 Irving av.
Eckert A Loverne, driver Wells Fargo & Co Exp, r 515, 24th.
Eckert B M Mrs, clk, r 941, 12th.
Eckert Elwin L (Glendora), clk Klauber-Wangenheim Co, h 514 W Ivy.
Eckert Geo W (Lorena B), watchmn A J Savage Munitions Co, h 515, 24th.
Eckert Glen D Mrs, clk Whitney & Co, r 214 W Ivy.
Eckert Ida R, h 830, 23d.
Eckert Isabella, nurse, r 514 W Ivy.
Eckert Kate (wid Jacob), r 830, 23d.
Eckert Lawrence E (Mary A), auto opr, h 2205 Julian av.
Eckhardt Wm P (Nell), plumber, h 1818 Market.
Eckhardt Zachariah S, slsmn, r 830 G.
Eckhart Wm G (Eliza), h 3658 California.
Eckis E Irene, Asst S D Public Library, r 5003 Park av.
Eckis Rolland P, r 5003 Park av.
Eckis Rollin G (Daisy M), miner, h 5003 Park av.
Eckler Katherine C (wid Geo), h 1520 Fern.
Eckles Laurie, clk C W McCabe, r National City.
Eckles Mae B Mrs, Asst Probation Officer Juvenile Court 1051 Front, r205, 21st.
Eckles Marmaduke (Rose), h 3877 Highland av, E. S. D.
Eckles Noble (May), mech, h 205, 2d.
Eckles Ovo F (Sadie J), bldg contr, 3720 Pauly av, E. S. D.
Eckley Albt M, baker, r 1920 Columbia.
Eckley Jos T (Inez M), h 1920 Columbia.
Eckley Jos T jr, r 1920 Columbia.
Ecklin J A, r 1335 J.
Eclinthicum E Clyde (Anna L), mach, h 4036 Iowa.
Eckman May E Mrs, tape winder Savage Tire Co, r 2084 National av.
Eckman Robt A (May E), lab Benson Lmbr Co, h 2084 National av.
Economic Society of America, 432 F rm 439.
Economou G, lab, Savoy Cafe.
Economy Hand Laundry (Mrs Dollie Swift, Mrs Georgiana Doak), 825 C.
ECONOMY WASTE PAPER CO, E W Anderson Prop 716 Market. See left top lines.
Eddie Sara, student, r 4559 Park blvd.
Eddleman Wm J (Emma R), r 4230 Arden Way.
Eddo L T (Minnie M), 2772 National av.
Eddow S K, porter U. S. Grant Hotel, r 519, 5th.
Eddy Carl, driver So uCal Bakery, h 1502 I.
Eddy Chas (Harriet J), lab City Operating Dept, h 2405 J.
Eddy Ellen (wid J H), r 1502 I.
Eddy Latha, r 4454 Campus av.
Eddy Louisa Mrs, r 1640 Bway.
Eddy Myron F (Louise), h 1640 Bway.
Eddy Olive I, phone opr Pac T & T Co, r 3662 Indiana.
Eddy Wm J (Jean B), real est, h 670 So 40th.
Edelbrock Ernest A, student, r 2230 Adams av.
Edelbrock Frances P, tchr Lowell Sch, r 2230 Adams av.
Edelbrock Jos A, r 2230 Adams av.
Edelbrock Mary C, tchr Emerson Sch. r 2230 Adams av.
Edelbrock Pauline (wid A A), h 2230 Adams av.
EDELEN F FENWICK (Ivy F), Dept Mgr V Wankowski & Co, h 3375 Dale.

Victrolas
PIANOS.
KNABE
Knabe-Ampico
VOSE-KIMBALL
DECKER
KOHLER & CAMPBELL
MARSHALL & WENDELL
AUTOPIANO
GULBRANSEN & DICKINSON

Ross & George
Bookbinders
Blank Book Manufacturers
and Paper Rulers
860 Third

California Washing Powder
Will not hurt the hands
USE NO SOAP
Ask for the Yellow Package
Makes Your Clothes as White as Snow

SAN DIEGO FARM & MORTGAGE COMPANY
617 "E" STREET
TIMKEN BLDG.
PHONES
Pacific 1841 Home 2245
FARM LANDS
SURETY BONDS
GENERAL INSURANCE
BUILDING LOANS

ATTORNEYS ATTENTION
Searches made for Defendants in all California Directories or throughout the United States.
Affidavits Furnished.
LOS ANGELES DIRECTORY CO., 818 Broadway Central Bldg., Los Angeles

Edelson Rudolph, tailor 1228, 4th, r 810 Bway.
Edely Arthur (Amelia), clk, h 2328 Etiwanda, Ocean Beach.
Eden Hilmar, carp, r 1319, 11th.
Eder Michl (Anna E), lab Benson Lmb rCo, h 2254 N.
Edgar Isabelle R, r 4845 Muir, Ocean Beach.
Edgar Sabina B (wid Geo), h 4845 Muir, Ocean Beach.
Edge Henry T, tchr Raja Yoga College, r Pt Loma Homestead.
Edge John, clk, r 919, 7th.
Edgerton Elsie, student, r 4559 Park blvd.
Edgerton Miles S, tchr City Schools, r National City.
Edgington Arthur G, truckmn Sperry Flour Co, r 445, 20th.
Edgington Thomas J (Mary A), h 445, 20th.
Edh Aug (Forborg), carp, h 3019 Logan av.
Edis Emma Mrs, h 1141, 12th.
Edis Esther L, student Cal Coml Col, r 4124 Cleveland av.
Edis Gertrude I, student Cal Coml Col, r 4124 Cleveland av.
Edis John T (Emma J), h 4192 Cleveland av.
Edis Wm C (Lula S), rancher, h 4124 Cleveland av.
Edison School, Agnes V Shumate Prin, Wilson av sw cor Anna, E. S. D.
Edison Wylie H (Helen), driver Pioneer Truck Co, h 3020 India.
Edler Carl T, student, r 3740, 7th.
Edler Fred T, student, r 3740, 7th.
Edler Minnie T (wid John), h 3740, 7th.
Edman Alice C, r 2075 Kearney av.
Edman Geo L, r 2075 Kearney av.
Edman Saml E (Nina E), genl contr, h 1930 Irving av.
Edman Sidney E (wid M P), h 2075 Kearney av.
Edmisten Asberry L (Tava), motrmn S D Elec Ry Co, h 1845 National av.
Edmonds Bldg, 953, 8th.
Edmonds Edwd A (Gertrude C), real est 953, 8th, h 4240 Arguello Way.
Edmonds Mary J Mrs, h 4063 Wabash av, E. S. D.
Edmonson John, h 4510 Mission dr.
Edmonston Sam'l, porter, r 136 F.
Edmunds Chas H, auto mech Burkhart & Stowell, h 2934 Clay av.
Edmundson Benj, with The Marston Co, r Encanto.
Edmunson T Lloyd (Helen R), h 4948 Muir av, Ocean Beach.
Edsall Elizabeth Mrs, h 120 West C.
Edson David T, auto repr Campbell Machine Co, r 2868 Irving.
Edson Gladys G, student, r 1151 Leroy, Cabrillo Terrace, Pt Loma.
Edson Henry T (Ursula C), h 2168 Irving av.
Edson Howard T, r 2168 Irving av.
Edson John E, r 2168 Irving av.
Edson Lewis E, r 2168 Irving av.
Edson Marie P, student, r 1151 Leroy, Cabrillo Terrace, Pt Loma.
Edson Orville C, pipemkr Sator & Spears, r 2168 Irving av.
Edson Robt C (Annie B), h 1151 Leroy, Cabrillo Terrace, Pt Loma.
Edwall Faythe P, steno S D & Ariz Ry, r 1555, 8th.
Edwards Aimee J, with The Marston Co, r 420, 3d.
Edwards Alfd G (Hilma), gro 1369 India hay 1368 same, h 1368 Columbia.
Edwards Alice (wid C P), dressmkr, h 1844 Julian av.
Edwards Carrie H Mrs, phys and prop Boston Apts, h 1820, 1st.
Edwards Chas E (Janie), fishermn, h 1340 Union.
Edwards Cornelia N, r 309 W Lewis.
Edwards Eliza Mrs, r 320 Fir.
Edwards Elizabeth (wid T J), h 1322 C.
Edwards Ellen E (wid Chas), h 3763 Copeland av, E. S. D.
Edwards Florence E, music tchr, 3833, 4th.
Edwards Floyd E, tmstr City Operating Dept, r 501, 7th.

Pfahler Buelow & Fisher
Commercial Linotype Compositors
860 3RD

CONSULT THE
BROWN OPTICAL CO.
1011 FIFTH STREET
GROUND FLOOR AMERICAN BLDG.
MAIN 2997
HOME 1430

TEFFT TRANSPORTATION
MOVES ANYTHING
MAIN 4863 1143 SECOND ST HOME 4864

Edwards Frank (Maria), horseshoer 530, 8th, h 2629 National av.
Edwards Frank E, Mgr Thomas Institute, r 3055 Kalmia.
Edwards Fred D (Ruth), clk, r 814 F.
Edwards Fredk L (Lula V), Mgr Independent Electrical Co, h 3828, 31st.
Edwards Geo, music tchr, h 405 Westbourne, La Jolla.
Edwards Georgia Mrs, lndrs F T Scripps, s end of Bayard, Pacific Beach.
Edwards Guy V (Velma D), driver P M Dairy Assn, r 2445 F.
Edwards Harry E (Edith A), motrmn L A & S D Beach Ry Co, h 1051, 15th.
Edwards Homer H, fishermn, r 1340 Union.
Edwards Julius S, processor Standard Canning Co, r 1445 Front.
Edwards Leona A, clk P O, r 669, 10th.
Edwards Lula V Mrs, bkpr Independent Electrical Co, r 3828, 31st.
Edwards Margaret E (wid J G), h 669, 10th.
Edwards Martha K (wid H C), r 2730 State.
Edwards Mary (wid W H), h rear 1220 Robinson av.
Edwards Maud J, student, r 1820 Titus.
Edwards Nancy E (wid J H), r 2245 Adams av.
Edwards Neary, kitchen hlpr, r 843, 4th.
Edwards Orin D (Mary R), h 4220 Campus av.
Edwards Oscar F (Anna C), carp, h 4718, 36th.
Edwards Pearl C, with The Marston Co, r 3734 Colonial av, E. S. D.
Edwards Richford (Edyth M), h 925 Ash.
Edwards Rosalie G Mrs, tchr S D High Sch, h 1069, 10th.
Edwards Ruth Mrs, photo Bunnell & Mitchell, r 814 F.
Edwards Sam'l E (Sue J), gardener Court House, h 1820 Titus.
Edwards Thos E (Kath), P O Bx Fern and Elm.
Edwards Velma D Mrs, h 2445 F.
Edwards Viola, student, r 1820 Titus.
Edwards Walter L (Alta J), pressmn S D Sun, h 236, 29th.
Edwards Wm (Georgia), gardener, r s end of Bayard, Pacific Beach.
Edwards Wm D (Bertha), Prin Brooklyn Sch, h 1014, 14th.
Edwards Wm E, carp, r rear 1220 Robinson av.
Edwards Wm E, waiter San Diego Hotel, r 1229, 8th.
Edwards Wm J (Emma V), elev opr Ballard & Brockett, h 3056 Greeley.
Edwards Wm S (Pearl J), h 234 Date.
Edwards Wm T, r 17, 22d.
Efthemion Wm, rest 715, 4th, r 1127, 5th.
Egan Edwd J, janitor Willida Apts, h 932, 11th.
Egan Henry, overseer Savage Tire Co, r 28, 21st.
Egan Michl H (Sarah), actor, h 725 Pennsylvania av.
Egan Patk, inspr, h 28, 21st.
Egan Sarah M, r 2441 B.
Egan Susan Y (wid Wm), r 2441 B.
Egan Wm H B (Maude L) (E Byron Siens & Co), h 2441 B.
Egbert John W (Alma), r 4919 Narragansett av, Ocean Beach.
Egbert Reynolds D, h rear 3970 Front.
Ege Emma M, phone opr Pac T & T Co, r 616, 18th.
Ege John, (Dagmar L F), baker, h 616, 18th.
Ege Ralph W, clk Boyle & Darnaud, r 616, 18th.
Egermayer Jos H (Lolita M), teller Coronado Branch Sou Tr & Com Bank, h 4251 Ibis.
Egge Geo M, driver P M Dairy Assn.
Eggers Henry F (Louise D), h 3832 Welborn.
Eggleston Harlan J (Ella), carp, h 2023 Kearney av.
Eggleston Harlan J jr, r 2023 Kearney av.
Eggleston Winifred M, Asst S A Smith, r National City.
Eggleton Bevy[illegible], r 1220, 2d.
Eggleton Chas S (Lena), inspr U S Customs, h 1220, 2d.

IRWIN & CO.
HAY, GRAIN, FLOUR, MILL FEEDS, POULTRY FEEDS, GRAIN BAGS, WOOL BAGS, SACK TWINE, COAL
Main office FOURTH AND K
PHONES: MAIN 440 HOME 1440

American National Red Cross
San Diego Chapter
Headquarters 809 Sixth
Maryland Hotel Bldg.
Phone Main 1992

PATENTS
A. B. BOWMAN
ATTORNEY AT LAW
311 UNION BLDG. MAIN 378-2223W SAN DIEGO, CAL.

ORT IRON WORKS
PHONE MAIN 1920 11TH AND IMPERIAL AVE.

WE COLLECT WHERE OTHERS CAN NOT
MERCHANTS ASSOCIATION COLLECTION BUREAU
H. A. COLLINS, SEC'Y
ROOMS 611-12 TIMKEN BUILDING
MAIN 116 HOME 1980

Eggleton Sidney A, r 1220, 2d.
Eggleton Wilfred, r 1220, 2d.
Ehmcke Wm G (Leta), metal wkr Robertson Bros, h 3552 Webster.
Ehrenberg Gustave (Blanche L), h 504 Thorn.
Ehrlich Willis B (Florence B), tailor, h 1836 Sunset blvd.
Ehrman Fred (Mattie S), cigars 548 E, h 2147 Pine.
Ehrner Hilda, 3906 Eagle.
Eich Arthur J (Mattie V), carp, h 242, 20th.
Eichbaum Leila S Mrs, h 610, 14th.
Eichbaum Maryann, phone opr Pac T & T Co, r 610, 14th.
Eichelberger Clyde Mrs, tailor L Lasher, r 1557, 5th.
Eichenlaub Bertha, student, r 440, 17th.
Eichenlaub Carl M, dftsmn, r 440, 17th.
Eichenlaub Lida P, r 440, 17th.
Eichenlaub Martin E (Louise), lab, h 440, 17th.
Eichler F Blanche, student, r 4485, 30th.
Eichler Henry E (Elizabeth), meat ctr, h 4485, 30th.
Eichler Harry E jr, student, r 4485, 30th.
Eichman Chas J (Julia F), clk S D Cons G & E Co, h 1229, 10th.
Eichman Julia F Mrs, milliner Mrs Ray Caul, r 1229, 10th.
Eichols Emma L, nurse, r 2912 Bway.
Eick Anna Mrs, fur rms 739 and 745, 8th.
Eicke Caroline (wid Albt), h 2157 Logan av.
Eicke Rudolph J, student, r 2157 Logan av.
Eickmeyer Fred (Clara), gro 515 F, h 3574 Louisiana.
Eicler John (Gertrude), carp, r 4759, 35th.
Eide John E (Nina), electr, r 1434, 2d.
Eighmy Durinda C (wid P H), h 2211 Irving av.
Eighmy Helen, r 2211 Irving av.
Eilerman Clara M, dep Co Clerk, r 1327, 29th.
Eilerman Elizabeth (wid Geo), h 1327, 29th.
Eilerman Geo H jr, solr Kettner & Salmons, r 1327, 29th.
Eilerman Harry G, cigars 118 Bway and 1053, 4th and collr S D Sun, r 1327, 29th.
Einer Anita, maid 1657 Torrence.
Eiriksson Violet, maid 3553, 6th.
Eis Martin V, clk Hellers, r 932 Union.
Eis Raymond, r 932 Union.
Eis Vincent (Bertha), lunch wagon 5th and Market, h 932 Union.
Eisele Wm H (Mary), cl clnr, h 115 Cuyamaca av, Sierra Vista.
Eisenhauer Jos, barber 1151, 28th.
EISEMANN MAGNETO SERVICE STATION, Auto Electrical Equipment Co 932-936, 8th.
Eisenmayer Nicholas P (Edna E), gro 4590 Park blvd, h 1446 Fern.
Eisenschmidt Clyde R (Olive M), h 4554 Campus av.
Eisenstein Jacob (Jacqueline), junk, h 3034 K.
Eisiminger Frank M (Edna E), cook, h 4052 Klauber, E. S. D.
Ekern Andw (Susie), phys, h 2266 Pine, N. S. D.
Ekings Elizabeth L, h 227 Ivy.
Ekings Frances A, r 227 Ivy.
Eklund Arthur H (Mary E), h 4154 Louisiana.
Eklund John N (Anna C), janitor, h 627, 22d.
Eklund Louisa, h 3560 Fairmount av, E. S. D.
Eklund Wilhelmina J Mrs, h rear 3825 Conklin av, E. S. D.
Ekman Hugo (Christana), h 2106 K.
Ekman Victor E (Hannah), photo M A Freeman, h 2419 J.
Elam Guy A (Nell O), slsmn Benbough & Gillon, r 4585 Georgia.
Elardy Antonio (Josephine), (Elardy Bros), h 332 Dodson.
Elardy Bros (Antonio and Harry), tailors 1140, 6th.

INSURANCE
FIRE AND AUTOMOBILE
MORTGAGE LOANS
N. L. COLEMAN
410 B STREET
PHONE, MAIN 999

LIGHTING, STARTING, IGNITION AND BATTERY SERVICE
ALWAYS OPEN
AUTO ELECTRICAL EQUIPMENT CO.
SERVICE 932-4-6 EIGHTH ST. AUTOMOBILE ELECTRICIANS PHONE MAIN 900

Elardy Harry (Phalamina) (Elardy Bros), r 332 Dodson.
Elble Gus W, waiter U S Grant Hotel, r 636 C.
EL CAJON MACHINE CO, J A MacKinnon Pres, O B Avis Sec-Treas, Garage, Machine Shop and Blacksmiths, El Cajon. Tel Home 141. (See adv El Cajon sec.)
El Cajon Stage Line, J B Lloyd mgr 307 Plaza.
El Cajon Valley Co, J H Smith sec, real est 416 C.
El Centro Apts, Mrs Stella Mann mgr 166, 16th.
EL CENTRO NATIONAL BANK THE, F B Fuller Pres, W T Bill V-Pres, T L Doherty Cashier, El Centro, Imperial Valley.
El Comodo Apts, Mrs Isabel Nolden prop, h 3821, 5th.
Elder Alice, r 3810 Albatross.
Elder Alice C Mrs, gro 3044 India, h 3042 same.
Elder Flora V (wid J N), r 1239 Robinson av.
Elder Frances A, r 1074 Prospect, La Jolla.
Elder Howard W (Louise H), drftsmn S D Cons G & E Co, h 4320 Daley av, E. S. D.
Elder Margaret M, h 1074 Prospect, La Jolla.
Elder Orton N (Pearl), carrier P O, h 1239 Robinson av.
Elder Pearl Mrs, with The Marston Co, r 1239 Robinson av.
Elder Wallace (Bessie) ⚑, r 1756, 1st.
El Dorado Apts, O H Bleifuss prop 2229, 2d.
Eldred Adaline (wid S D), h 4094 Daley av, E. S. D.
Eldred Chas A (Dorothy M), linemn S D Cons G & E Co, h 60, 21st.
Eldred Cora M, house sec YWCA, r 646 Bway.
Eldred Edith, tchr, r 3228 Lowell, Roseville Pt Loma.
Eldred Evaline A, r 4094 Daley av, E. S. D.
Eldred Hiram (Frances T), h 518 Sampson.
Eldred Hiram D, r 518 Sampson.
Eldred Ruth, tchr, r 4643, 32d.
Eldred Thos D(Rosa B), carp, h 4643, 32d.
ELDRED WM (Eliza), asst Trust Officer Southern Trust & Commerce Bank, h 3228 Lowell, Roseville Pt Loma.
Eldred Winnifred, tchr Pt Loma Sch, r 3228 Lowell, Roseville Pt Loma.
Eldredge Frank O, civ eng, r 3417, 5th.
Eldredge Harold (Anna B), (Eldredge & Son), r 3537, 4th.
Eldredge Lucy M (wid Saml), fur rms, 715, 10th.
Eldredge Oliver (Elizabeth S), (Eldredge & Son), h 3537, 4th.
Eldredge & Son (Oliver and Harold), gro 737 Bway.
Eldridge Chas B (Julia E), janitor Pac T & T Co, h 4730, 44th.
Eldridge Edwd F ⚑, r 1347, 4th.
Eldridge Gertrude M (wid E F), h 1347, 4th .
Eldridge Lelia Mrs, h 1555, 8th.
Eldridge Marshall (Ruth L), clk Hillcrest Drug Co, h 109 University.
ELECTRIC LAUNDRY CO, J Lee Cathcart mgr 1460 I. Tels M 231 Home 1231.
ELECTRIC STORE THE, SOUTHERN ELECTRICAL CO. "The One Bright Spot", 3d sw Cor. E. (See right top lines.)
ELECTRIC SUPPLIES DISTRIBUTING CO, Sam M Hall Mgr, Wholesale Electrical Supplies 924, 2d. Tels Main 1199, Home 4672.
Elespoolos Wm, r 2042 Irving av.
Eley Clyde (Inez) ⚑, h 7717 Fay, La Jolla.
El Hispano-Americano, Hernando Limon editor and pub 761, 6th rm 5.
Eliason Wm A (Eva), driver, h 237 West G.
ELITE FRENCH CLEANERS AND DYERS (Mrs Lee Angle) 201 West F. (See Classified Dyers and Cleaners.)
Elite Printing Co (G H Sherlock, G T Keene), 945, 7th.
Elizabeth Apts, Mrs A C Large prop 1645 Union.
Elkes Wm A (Martha), painter 7435 Cuvier av, La Jolla.

Russ Lumber and Mill Co.
First and I Streets

Office Buildings
With their tenants see Pages 12-14

Eight Floors of Quality and Beauty in Furniture, Carpets, Rugs, Draperies, Office Equipment, Stoves, Phonographs.
EASY PAYMENTS
FREVERT-BLEDSOE FURNITURE CO.
SIXTH AND C STREETS

E. L. KENDALL 1027 FIRST ST.
GENERAL INSURANCE MAIN 1633 HOME 2561

PRINTING THE BEST OF PRINTING IS PRODUCED AT 850 THIRD ST. BY FRYE & SMITH

Elkins Anna J (wid J T), h 2217 L.
Elkins Apts, Mrs Nellie Stone prop 1229, 10th.
Elkins John W (Josephine L), cementwkr, h 555, 16th.
Elks Club, Robt C Jones sec Bway nw cor 2d.
Elks Hall, Bway nw cor 2d.
Ellegood Harry H (Serena E), slsmn Rogers Shop for Men, h 1116 W Washington.
Ellerman Clara, r rear 1160 Prospect, La Jolla.
Ellert Jos (Martha), core mkr W F Schultheiss Mfg Co, h 2739 Arctic.
Ellert Mary (wid John), rest 820, 3d.
Ellert Stanley (Pauline), janitor C S Hardy, h 222 F.
Ellet Abigail R (wid A W), h 1058, 22d.
Ellett Alfd H (Callie), trav slsmn, h 846, 11th.
Ellett Virginia, 1244 A.
Ellibee Erastus (Mary), h 3346 Conklin av, E. S. D.
Elling Harrison C (Josephine H), asst cashr Security Coml & Sav Bank, h 135 W Kalmia.
Elling Mary B (wid Henry), h 3574, 4th.
Ellingsworth Edwd H (Mabel D), local mgr Toledo Scale Co, h 1025 Hunter.
Ellingsworth Jas O (Mayme E) ⚑, h 4520 Campus av.
Ellingsworth Mayme E Mrs (Ellingsworth & Long), r 4520 Campus av.
Ellingsworth & Long (M Ellingsworth, M M Long), rest 4665 Park blvd.
Elliott Adrian B, ⚑ r 3808 Willow, Loma Portal.
Elliott Alfd O Rev (Lillian), pastor Brooklyn Heights Pres Ch, h 1829 Granada.
Elliott Alma L, r 4636 Alabama.
Elliott Andw, inmate St Joseph's Hospital.
Elliott Clarence B (Florence), h 3086 J.
Elliott Clyde E (Frances M), warehsmn, h 44, 17th.
Elliott Clyde L, r 4636 Alabama.
Elliott David H, osteo 121 Bway rm 535, h 5073 Saratoga av, Ocean Beach.
Elliott Edith D, clk, r 649, 12th.
Elliott Elizabeth E, with The Boston Store, r 4771, 36th.
Elliott Ethel S (wid Albt J), h 3816, 5th.
Elliott Francis K ⚑, r 3808 Willow, Loma Portal.
Elliott Fred (Ruth A) ⚑, r 1155, 13th.
Elliott Fredk (Maude M), carp, h Catalina blvd, Roseville Hts. Pt Loma.
Elliott Fredk H ⚑, r 3808 Willow, Loma Portal.
Elliott Fredk W (Melissa A), real est 3817, 1st.
Elliott Frida M, student, r 4115 Park blvd.
Elliott Godfrey M ⚑, r 3808 Willow,Loma Portal.
Elliott G F, lab, r 3033 Imperial av.
Elliott Hazel J, steno Kettner & Salmons, r 1143 Bway.
Elliott Homer, clk Savage Tire Co, r 2462 K.
Elliott Howard B (Mercedes), clk S D & A Ry Co, h 4050, 8th.
Elliott Isa L (wid Henry), h 1143 Bway.
Elliott Jas F (Sarah E), carp, h 4115 Park blvd.
Elliott Jas R, police, h 2953 Logan.
Elliott Jennie Mrs, drsmkr 1244 A.
Elliott Jennie E Mrs, canvasser Sperry & Hutchinson Co, h 649, 12th.
Elliott John P (Jennie), carp, h 3845 Park blvd.
Elliott Lewis B, watchmn Union Oil Co, r 44, 17th.
Elliott Lyla J, lndrs Sanitary Lndy Co, r 44, 17th.
Elliott Mabel M Mrs, osteo 121 Bway rm 535, r Coronado.
Elliott Mary A (wid Selden M), h 1062 Cleveland.
Elliott Mary C (wid H G), r 202 S 40th.
Elliott Mary E (wid Chas), h 1122 W Washington.

CHAS. R. McCormick Lumber Co.
Wholesale and Retail Dealers
Office, Yards Planing Mill and Wharves
Foot of 24th On Bay
BOTH PHONES

MOVE BY HECK { ANY THING ANY WHERE ANY TIME
Main 4826 Home 3579 HECK TRANSFER AND STORAGE CO. 1031 Fourteenth

F. W. BRADLEY CO. FAMILY TRADE A SPECIALTY
TELS: HOME 1157; MAIN 157
WHOLESALE AND RETAIL
Prompt Free Delivery 1058 FOURTH STREET

Elliott Mary K (wid Ralph), h 3808 Willow, Loma Portal.
Elliott Merwyn C (Nina A), florist 7719 Girard, La Jolla.
Elliott Orrin A Rev (H Belle), r 7703 Draper av, La Jolla.
Elliott Paul C Rev, pastor First Presbyterian Church (La Jolla), h 7703 Draper av, La Jolla.
Elliott Phebe A (wid S K), r 2883 Franklin av.
Elliott Robt M, slsmn Buel-Town Co, r Coronado.
Elliott Robt R, h 2160 Harrison av.
Elliott Saml, h 4298 Whittier, Loma Alta, Pt. Loma.
Elliott Sophie M Mrs (wid Thos), r 1825 Newton av.
Elliott Thos P (Bessie F) ▬, r 1346 Front.
Elliott Todd W, r 2160 Harrison av.
Elliott T Guy (Florence D), auto opr, r 3947, 9th.
Elliott Vettelene Mrs, h 1030, 20th.
Elliott Wm C (Leslie F), elec S D Cons G & E Co, h 55, 22d.
Ellis Albt G, h 3043 Logan av.
Ellis Alvin H (Dora), h 1622 A.
Ellis Arthur H (Corralis C), plastr, h 3878 Swift av, E. S. D.
Ellis Arthur J (Hilda), boilermkr, r 740, 20th.
Ellis Arthur W (Maude), farmer, r 3145 Market.
Ellis A C, tchr San Diego Army and Navy Academy Pacific Beach.
Ellis A D, hlpr Pac Kissel Kar Br, r 4044 Hugo.
Ellis Clara B Mrs, atty 432 C rm 16, r 1670 Guy.
Ellis Clifford L (Grace), plasterer, h 839, 8th.
Ellis Earl, r 1665, 2d.
Ellis Earl (Genevia) ▬, 1751 University av.
Ellis Earl C, lather, r 3727, 7th.
Ellis Edwd W (Ora A), clk R M Childs, h 2120, 1st.
Ellis Ernest E, sls mgr Sinclair's Ford Agcy, r 935 Bway.
Ellis Ethel H, slswmn G eó H Becker, r 839, 8th.
Ellis Fannie, r 4054 Center.
Ellis Harry, r 843, 4th.
Ellis Hazel M, clk Holzwassers, r 839, 8th.
Ellis Henry R, gardener, h 3714 Vermont.
Ellis Herbt N (Clara B), atty 432 C rm 16, h 1670 Guy.
Ellis Hilda A, wrapper Showley Bros, r 740, 20th.
Ellis Ida A (wid J J), h 302 Thorn.
Ellis John A, h 4054 Center.
Ellis Julia (wid John), gro 822 B.
Ellis Leonard A (Marion T), pres and treas West Coast Gas Engine Co, h 4479 Trias, N. S. D.
Ellis Lucy, tchr, h 2230 Albatross.
Ellis Lyman F, lab, r 414 G.
Ellis Madge E, steno A J Morgenstern, r 3145 Market.
Ellis Maude M Mrs, r 3145 Market.
Ellis Myrtle (wid E E), r 4035 Utah.
Ellis Ora A Mrs, with The Marston Co, h 2120, 1st.
Ellis Oscar (Verda M), civ eng, h 3572 Arizona.
Ellis Richd R, hlpr Fleming & Greene, r Coranado.
Ellis Robt C (Kate E), r 3945 Oregon.
Ellis Roberta, r 1412 Lincoln av.
Ellis Robt J (Retta M), carp, h 4044 Hugo av, E. S. D.
Ellis Roscoe H, teller Security Coml & Sav Bank, r 646 A.
Ellis Roy waiter r 3727, 7th.
Ellis Russell J (Minnie P), dept mgr S D Cons G & E Co, h 4030, 1st.
Ellis Solon N barber A W Moak, r 1123, 9th.
Ellis Thos, printer, r 1958, 2d.
Ellis Thos D (Helen), h 4043 Utah.

Barney & Barney
Insurance
Bonds, Loans
Liability
Compensation
PACIFIC MUTUAL LIFE INS. CO.
Scripps Bldg.
Rooms 207-209

ALLEN'S MILK
Producers and Distributors of
PURE MILK
FAMILY TRADE OUR SPECIALTY.
ALLEN'S DAIRY
RURAL No. 2
ALLEN'S CREAM

CARPENTER'S INC.
1036 6TH ST., NEAR BROADWAY
HOME 1030; MAIN 828
THREE FLOORS OF Commercial Stationery, Office Supplies, Filing Systems and Devices, Books, Fine Stationery and Engraving.
DESKS DEPARTMENT ON THIRD FLOOR

John Burnham & Company
212-214 TIMKEN BUILDING
REAL ESTATE LOANS AND INSURANCE

Johnson-Saum Company
FUNERAL DIRECTORS
✣
LADY ASSISTANT
✣
N. W. Cor. Fourth & Ash
✣
TELEPHONES
SUNSET, MAIN 158
HOME 1158

P. M. DAIRY ASS'N
Manufacturers and Distributors of
Purity Dairy Products
COTTAGE CHEESE
ICE CREAM
BUTTER
CREAM
MILK KEFIR
12th & K Sts.
Phones: HOME 2034
MAIN 3311
Butter and Egg Dept.–701 Fifth
HOME 2431
MAIN 411

Ellis Thos P (Gertrude H), hydraulic eng Volcan Land & Water Co, h 3784, 31st.
Ellis Virginia J Mrs, clk U S Employment Bureau, r 1861, 3d.
Ellis Walter H, student, r 1265, 23d.
Ellis Wm A (Mertye), h 1223, 17th.
Ellis Wm B, r 3372, 4th.
Ellis Wm D (Emma C), plasterer 3727, 7th.
Ellis Wm W (Edith E), driver Union Ice Co, h 2821 Imperial av.
Ellis Winifred M (wid G M), h 4022 Copeland av, E. S. D.
Ellison Alvin J (Carrie), clk, h 424 W Ivy.
Ellison Chas W (Clara V), lab, h 2177 Logan av.
Ellison Clarence r 424 W Ivy.
Ellison E E, r 1334, 1st.
Ellison Fred O (Adeline), cond S D Elec Ry Co, h 510 Crosby.
Ellison Hazel P, r 424 W Ivy.
Ellison Wm H (Edith S), foremn S D Cons G & E Co, h 1131 G.
Ellithorpe Ada E (wid S D), h 4747 Niagara av, Ocean Beach.
Ellithorpe M Adelaide, tchr, r 4747 Niagara av, Ocean Beach.
Ellithorpe Ruth M, tchr, r 4747 Niagara av, Ocean Beach.
ELLS AGNES G MISS, Real Estate, Loans, Investments 718 E, r 4636 Brighton av, Ocean Beach.
Ellsworth Carrol (Georgie), [illegible] h 1515, 10th.
Ellsworth Chas E (Lillian M), chief dep City Auditor, h 1032, 21st.
Ellsworth Danl A (Hattie P), h 4335 Avalon dr.
Ellsworth Geo L (Mary I), carp, h 4704 Del Monte av, Ocean Beach.
Ellsworth Oliver J, exp 5067 Santa Monica av, Ocean Beach.
Ellwanger Henry L, rancher, h ws Highland av 1 s Woolman av, S Chollas Valley, R D 3 Bx 71 A.
Ellyson Grace L, r 4095 Reed av, E. S. D.
Ellyson Sebe M (wid J J), h 4095 Reed av, E. S. D.
Elm Danl B (Minnie I), baggagemn, h 824, 10th.
Elmendorf Jeannette B Mrs, h 2467 Market.
Elmendorf Vitruvius, dep Co Surveyor, r 2467 Market.
Elmer Clyde B, mach, r 3956, 10th.
Elmer D Roy (Hulda), bartndr, h 1020 E.
Elmer Frances M Mrs, r 3956, 10th.
Elmer Frank S, r 3956, 10th.
Elmer Horace A (Mazpha), mach, h 3956, 10th.
Elmer Saml (Annie T), lab Balboa Park, h 2020 Monroe av.
EL MONTE RANCH CO, H H Timken Pres, G J Bach V-Pres, R E Bach Sec-Treas 617 E.
Elmore Emily, clk Hamiltons, r 1129, 12th.
Elmore Luke S (Margaret), shoe repr G W Zinke, h 4499 Highland av,
Elmore Mitchell (Etta M), lab City Operating Dept, r 2735 L.
El Ocho Apts, A R Palmer prop, 515 Pennsylvania av.
Elosua Andres M, mining 1007, 5th rm 1025, r 3252, 4th.
ELOSUA ANTONIO (Guadalupe I), Baja California Lands, Oil Fields and Mines, 1025 American Bldg 1007, 5th, h 3252, 4th.
Elosua Bernardo, r 3252, 4th.
Elosua Maria, student, r 3252, 4th.
Elosua Maria F (wid Bernardo), r 3252, 4th.
Elprin Abraham, hat clnr Jacob Kanaster, r Golden West Hotel.
Elsberry Robt E (Jessie E), linemn S D Elec Ry Co, r h 69, 18th.
Elseffer John H (Emma), h 970, 23d.
Elser John L, mgr Llewellyn Iron Wks, h 2246 Harrison av.
Elsey John H, r 1166, 11th.
Elston Sarah M Mrs, r 3536, 7th.
Elsworth John (Anna M), h 103, 22d.
Elton John, porter La Palma Cafeteria, r 839 Front.

HOTEL CHURCHILL
AMERICAN AND EUROPEAN
NINTH AND C STREETS
ABSOLUTELY FIREPROOF
GEORGE L. MAYNE, MANAGER

If it's building material you want, see **THE DIXIE LUMBER AND SUPPLY CO.**
WE SELL EVERYTHING TO BUILD ANYTHING
BOTH PHONES UNIVERSITY AVE. AND OHIO ST.

Elving John, prssmn Sutherland Fruit Co.
Elwell Orlie A, h 3465 Mentone, E. S. D.
Elwood Jas E (Helen), slsmn, h 2092 Abbott, Ocean Beach.
Ely Alfd (Ruth D), reporter S D Union, h 4119 Ohio.
Ely Clara A (wid Chas E), h 1431 Meade av.
Ely Elwin E, driver, h 4539, 38th.
Ely Fred D (Beulah A), clk, h 1340 W Pennsylvania.
Ely Geo, lab City Operating Dept, r 2036 Irving av.
Ely Helen I, student, r 1340 W Pennsylvania av.
Ely John W (Mary M), carp, h 2338 Commonwealth av.
Ely Marion Mrs, r 1635, 9th.
Ely Mary, nurse, h 216 W Robinson av.
Ely Mary E, student, r 1431 Meade av.
Ely Mary J H (wid Douglass), h 4444 Orangewood, E. S. D.
Ely Ralph H (Zoe L) [redacted], h 2875 Adams av.
Ely Saml L (Julia), lab Benson Lmbr Co, h 2017 Logan av.
Elys Harry, blksmth, r 423 F.
Emaciel Elias, rest, h 530, 4th.
Emblem Chas P (Mary J), clk E H Wright, h 3375 Herman av.
Embleton Mildred E, r 1840, 31st.
Embleton Wm R (Agnes M), h 1840, 31st.
Embree A Stewart (Lucy), h 2344 Etiwanda, Ocean Beach.
Embree Marie Mrs, lndrs Bay City Towel Co, r 1752, 2d.
Embree Merrick S, real est 1007, 5th rm 1103, r 546 Ash.
Embry Avis P, r 2046, 30th.
Embry Harrold E, r 2046, 30th.
Embry Josaphine (wid G H), r 2046, 30th.
Emeis Harry P (Bretta M), dentist 121 Bway rm 447, h 3030 Homer.
Emergency Fleet Corporation, E E Parker Res Eng, Waterfront foot 28th.
Emerick Elva E, r 3716 Herman av.
Emerling Emma (wid H R), tailor, r 1451 F.
Emerson Benj F (Laura), jeweler 625, 5th, r Encanto.
Emerson Chas C (Lydia A), carp, h 319 W Beech.
Emerson Chas H (Alma M), h 3730 Stockton av, E. S. D.
Emerson Earl R (Beda), inspr Borroughs Adding Machine Co, h 1229 16th.
Emerson Ella F Mrs, r 4659 Florida.
Emerson Fay E, steno S D Gas Elect Appliance Co, r 1268 Front.
Emerson Harry W [redacted], r 4170, 1st.
Emerson Jeannette P (wid J W), h 3704 Park blvd.
Emerson Jos,lab r 414 G.
Emerson Julia M, solr r 630 C.
Emerson Nora B, h 3155 Elm.
Emerson School, E B Tilton prin, National av, sw cor 36th.
Emery Adaline Mrs, h 7456 Draper av, La Jolla.
Emery Archie, porter White Rabbit Roof Garden, r 7467 Draper av, La Jolla.
Emery Auto Service, C J Smith prop 1152, 1st.
Emery Beatrice M, tchr Fremont Sch, r 3979 Center.
Emery Bell (wid M L), r 2984 E.
Emery Chas A, r New Palace Hotel.
Emery Chas E (Eda W), teleg Associated Press, h 3586, 30th.
Emery Chas F (Mary W), rancher, h 3970 Center.
Emery Earl E (Kathryn), slsmn Geo H Becker, h 4185 Ingalls.
Emery Emma, steno Adam Thompson, r 814 F.
Emery Enid K, student, r 3979 Center.
Emery Frank H (Inga), carp Savage Tire Co, h 3629 Utah.
Emery Frank H [redacted], r 3629 Utah.
Emery Harold R, 1152, 1st.

WM. KONRAD Hdwe. Co.
Builders' Hardware
Glass
Paints
Pipe and Fittings
Roofing
ALUMINUMWARE and CROCKERY
FEED
4177 University Ave.
EAST SAN DIEGO CAL.
HOME 9250
HILLCREST 2584

Frye & Smith
Print This Directory
856 Third St.
San Diego

ROGERS SHOP FOR MEN
CLOTHING :: HATS :: FURNISHINGS
939 FIFTH Phone, Main 2037

CALIFORNIA IRON WORKS INCORPORATED
PHONES, HOME 1336, SUNSET 1336
FOOT OF SEVENTH STREET, SAN DIEGO, CALIFORNIA
ENGINEERS, FOUNDERS, MACHINISTS
STRUCTURAL IRON AND STEEL CONTRACTORS
FREIGHT AND PASSENGER ELEVATORS

GOODYEAR CORD FABRIC TIRES
GOODYEAR and Service Station
Reg. U. S. Pat Office
JAMES P. Laursen
AUTO Accessories
Vulcanizing
Retreading
11TH & MARKET
PHONE
MAIN 853

EMMA EGBERT WILLIAMS
Manager
HEBRON HOME
For Aged People
(Incorporated)
Undenominational. Established by Emma Egbert Williams. 23 years experience in caring for aged people.
1825 NEWTON AVE.
PHONES
HOME 3255
MAIN 3869
SAN DIEGO, CAL.

Emery Jas H (Sadie C), h 2928 Adams av.
Emery Jas L May M), h 4027 Louisiana.
Emery John F, r 501, 7th.
Emery Kleone M, sec E M Scofield, r 2142, 5th.
Emery Mabel W, tchr S D High Sch, r 3979 Center.
Emery Paul ⚑, r 4185 Ingalls.
Emery Wm H, driver Standard Oil Co, r 3019 Adams av.
Emge Jos (Anna), clk, h 2148 National av.
Emge Otto (Vera L), mech, r 621 Robinson av.
Emick John R, pres and mgr San Diego Home Builders, r San Diego Hotel.
Emidio Manuel, mach h 2119 Logan av.
Emmingham Walter R (Margaret), barber J F Hale, h 1615, 3d.
Emmons Emma L (wid Orlando), gro 4404 Texas.
Emmons Warren C (Amy E), driver Wilson & Co, h 4051 Scott av,
Emory Wm J (Mary S), h 4575, 30th.
EMPLOYERS INDEMNITY CORP OF NEW YORK, George N Pepper Agent, 212-214 Central Mortgage Bldg 1027, 1st.
Emrich Fred (Jessie), r 1234 Front.
Emsley Sam (Anna A), mech Holland Auto Wrecking Co, h 1224, 1st.
Emwright Frank P (Esther B), auto opr, h 2758 Boston av.
Enderly Mattie J, phone opr Pac T & T Co, r 950, 14th.
Enders Jos, 3230 E, R D 3, Bx 121-A.
Enders Willard, lab S D Marine Const Co, r 536 F.
Endicott Chas C, r Albany Hotel.
Endsley Jesse P (Elsie M), mach eng, h 3772 Richmond.
Enewold Lawrence C, clk, r 830 G.
ENGEBRETSEN JOHN (Julia), Grading Contractor and Royal Norwegian Vice-Consul office 206 McNeece Bldg 432 F, h 641, 12th. See page 17.)
Engebretson Carl (Ida C), bldg contr 1120, 21st.
Engebretson Carl jr, student, r 1120, 21st.
Engebretson Francis E ⚑, r 1120, 21st.
Engebretson Paul (Geneva), plumber, h 549, 17th.
Engebretson Ralph S, student, r 1135, 21st.
Engel Arthur M (Irene A), ticket clk Santa Fe, h 4718 Boundary.
Engel Herman (Freda), r Ft Rosecrans.
Engelbach Herman (Elsie), h 759, 12th.
Engelman Chas V (Annie), r 1480 Market.
Enger Marie, h 1916 Edgemont.
England Anna (wid L D), h rear 4350 Cleveland av.
England Harry W (Glennie C), janitor Pythian Castle, h 4539, 6th.
England Wm F, auto opr, r 633, 20th.
Englehardt Martin, inmate St Joseph's Hospital.
Engler Dora M, tchr Lincoln Sch, r 1854, 3d.
Engler Herman (Marie L), eng S D & Ariz Ry, h 1233 Essex.
Engler Martin (Mattie M), trav slsmn, h 4106 Lark.
Engler M Russell, teller First Natl Bank, r 4106 Lark.
ENGLISH-AMERICAN UNDERWRITERS FIRE INSURANCE CO OF LIVERPOOL, ENG, V Wankowski & Co (Inc), agents, 341-343 Spreckels Bldg 121 Broadway.
English Arthur (Nellie), auto opr, h 3140 Logan av.
English Clarence H (Lois P), trust officer Union Trust Co, h 1340 Grove.
English Elizabeth, r 4175 University blvd.
English Frank, cigars 120 Bway, r 1218, 1st.
English Gladys M, photo, r 1236, 17th.
English John, chemist, r 2496 F.
English John T (Annie), tailor 1004 Market.
English Leon, messngr, Pac Messenger Service, r 3140 Logan av.
English Marion G Mrs, phrenologist and composer 1236, 17th.
English Richard C (Christine), h 355, 22d.

Plaza Prescription Pharmacy
F. L. AND M. G. BERNADAS
PHONES
MAIN . . 881
HOME . 2571
THIRD AND BROADWAY
BROADWAY AND SIXTH

NEARPASS' SEED STORE
THE LEADING SEED HOUSE IN SAN DIEGO—Established 1897
BOTH PHONES 522 SIXTH STREET Agents for CYPHERS Incubators

English Robt G, marine eng, r 1236, 17th.
English Virgil P (Marion G), (S D Publishing Co) and phys 1236, 17th.
Engmark Julius T (Julia T), (Engmark & Gustafson), h 1748 I.
Engmark & Gustafson (Julius Engmark, F A Gustafson), shoe reprs 772, 4th.
Engranda Leo, fishermn, r 1453 India.
Engstrom Wm G (Aurora), carp, h 669, 21st.
Enholm Christopher (Violet), prop Ocean Beach Trans Co, h 5034 Long Branch av, Ocean Beach.
Enid Apts, Mrs Sarah Mayer prop 1401 J.
Enke Lou, bkpr United Stages, r 3742 Reed av, E. S. D.
Enneking Clarence W, r 2406 A.
Enneking Wm C (Mary J), chief dispatchr S D & Ariz Ry Co, h 2475 C.
Ennis Andw (Florence M), h 2794 Logan av.
Ennis John A (Alice), mach, h 3205 National av.
Ennis Lillian A, h 2229, 2d.
Ennor M H, lab City Operating Dept.
Eno Imle L (Lydia J), kodaks 529 Bway, h 1760 Ft Stockton dr.
Enoch Geo B (Margaret M), mech Adair Garage, h 3819 Louisiana.
Enos Anthony W (Nellie B), motrmn S D Elc Ry Co, h 118, 20th.
Enos A J, lab Kaplan Bros, r 2085 National av.
Enos Dave L (Maude E), auto opr, h 2049 National av.
Enos Jesse A, r 2085 National av.
Enos Louis P, r 1053, 2d.
Enos Nannie A, lndrs Bay City Towel Co, r 2085 National av.
Enos Rudolph E, r 2085 National av.
Enos Thos W (Nannie A), exp 2085 National av.
Enricido Agapito (Della), kelp wkr, h 3143 Carlton, Roseville, Pt Loma.
Enriquez Jose A (Marian), h 3278 J.
Enser Fannie Mrs, hairdrsr Miss K E Richards.
Ensign Dewey (Lizzie), carp, h 4177 Reed av, E. S. D.
Ensign Millard J, r 3754 Reed av, E. S. D.
Ensminger Mae G (wid J A), steno S D Land Corp, h 235 Hawthorn.
Ensner Peter waiter, r 736, 12th.
Ensor Arthur (Fannie), h 328 Sampson.
Entrikin Arthur R, r 2634 K.
Entrikin Frank L (Belle R), h 2634 K.
Enz Wm F (Stella A), cable splicer Pac T T Co, r 1324, 12th .
Epler Ada Mrs, waiter W A Crane, h ~~1867~~ 1967 Woolman av.
Epler Isaac E, painter, r 4061 Utah.
Epley Frances r 1339 Dale.
Epley Harry W ,driver Hamiltons, r 1339 Dale.
Epley Helen phone opr Pac T & T Co, r 1339 Dale.
Epley Herbt E, inspr, r 1339 Dale.
Epley Lena B, asst M F Bailey, r 1339 Dale.
Epley Martha W (wid Geo), h 1339 Dale.
Epley Walter auto opr, r 1339 Dale.
Epstein Abraham, clk, r 602, 19th.
Epstein Goldie (wid Simon), h 602, 19th.
Epstein Harry(Sarah), fruit pdlr, r 951, 18th.
Epstein Milton H (Elsie W), h 3353 Albatross.
Epstein Pearl, steno, r 602, 19th.
Epstein Rebecca, bkpr L A & S D Beach Ry, r 602, 19th.
EQUITABLE LIFE ASSURANCE SOCIETY OF THE UNITED STATES (New York), V Wankowski & Co (Inc), agents 341-343 Spreckels Bldg 121 Broadway.
Equitable Life Insurance Co of Iowa, J H App agt 344 C.
Erb Mary F Mrs, r 3619 Arctic.
Erbe Fredk G, musician, r 4513 Georgia.

ÆTNA
Life, Accident, Etc.
G.et
A.etna-ized
BY
GIST
INSURANCE SERVICE
GILMAN A. GIST
202 Owl Bldg.
MAIN 188

Ross & George
Bookbinders
Blank Book Manufacturers
and Paper Rulers
860 Third

It's Our Business to Mind Your Business
MASTEN & KENDALL
919 SIXTH STREET
Place the Management of Your Property In Our Care

ELECTRIC FIXTURES AND SUPPLIES
HARTWELL ELECTRIC CO. DESIGNERS AND MANUFACTURERS 955 SIXTH ST.

J. L.
STURZ
—
High Grade TAILOR for Ladies and Men
—
954 8TH ST.
Just South of Broadway
—
SEE AD INSIDE BACK COVER

Erbe Mildred A Mrs, r 602, 19th.
Erdice Carl L (Mary L), motrmn S D Elec Ry Co, h 4036 Utah.
Erdman Bruno J (Grace D), eng S D Cons Brewing Co, h 3686 Georgia.
Erdman Grace D Mrs, dressmkr 3686 Georgia.
Erebout Aug, weigher Bishop & Co, r 4487 Granada av.
Erickson Anna M, r 3041 Myrtle av.
Erickson Carl S (Belle), mach Weldon Planing Mill, r 2527 I.
Erickson Chas E (Emma C), h 1931 Albatross.
Erickson Elida, dom 7970 Ivanhoe av, La Jolla.
Erickson Geo A (Mamie) ⚑, h 1021 W Maple.
Erickson Harry A (Mary F) ⚑, r 420, 28th.
Erickson John (Jennie), lab, h 2759 E.
Erickson Mary S (wid Mathias), r 4555 Park blvd.
Erickson Mildred (wid Geo), h 2002 Myrtle.
Erickson Olaf, lab, Kaplan Bros, r 554, 5th.
Erickson Peter, h 3903 Martin av.
Erickson Peter J (Carin), h 4082 Fairmount av, E. S. D.
Ericksten David F (Carrie), cond S D Elec Ry Co, h 1923 Irving av.
Ericson Leif E, r 147, 30th.
Ericson Louis E (Annie L), mach, h 4175 Bachman pl.
Ericson Oscar (Hilda A), gardener, h 1058 Essex.
Eriksen Nels A (Emelia G), mach opr McCormick Lmbr Co, h 2950 Colton av.
Eriksen Trygve, lab, r 2950 Colton av.
Erisman Chester H (Mabel E), meatctr C S Hardy, h 1245, 24th.
Erkenbeck Jas W (Eunice), phys 1015, 1st, rm 711, h 3630, 30th.
Erkins Elizabeth (wid Fredk), h 4066 Ibis.
Erkins Elizabeth G, r 4066 Ibis.
Erlandson Carl J, r 2328 Arctic.
Erlenborn Otto P (Maude L), dept mgr Klauber Wangenheim Co, h 3775, 4th.
Ermold Saml B (Ida), linemn Home Tel Co, h 827 Glendale.
Ernesto F, Benson Lmbr Co 1652 National av.
Ernst Bernard C (Anna M) (San Diego Art Glass Works), h 404 W Robinson.
Ernst Fred (Augusta), farmer, h 3844 Teak.
Ernst Geo A ⚑, r 2915 National av.
Ernst Geo W (Ella), gro 3704 University av, E. S. D.
Ernst Henry B, auto opr, r 2915 National av.
Ernst John G (Elizabeth), h 2915 National av.
Ernsting Buliding 915, 5th.
Ernsting Christian W (Maud S), pres The Ernsting Co, h 3616, 4th.
ERNSTING COMPANY THE, C W Ernsting Pres, J S Ernsting Sec, Jewelers and Opticians 915-917, 5th.
Ernsting Hazel A, r 3616, 4th.
Ernsting Viola E, r 3616, 4th.
Erp Anna, student Cal Coml Col, r 855, 23d.
Erret Saml, r 1421 Congress, N. S. D.
Errett Edwin K (Freda) ⚑, h 4559 Park blvd.
Erro Elena (wid Antonio), h 4650, 37th.
Erro Julia M, student, r 4650, 37th.
Erro Salvador, ⚑ r 4650, 37th.
Ervast Andw (Vera), chf eng Spreckels Cos, h 4003, 3d.
Ervay Ervay B ⚑, r 3433, 1st.
Ervay Henry S jr, civ eng, r 3433, 1st.
Ervien Howell G (Sibyl) ⚑, h Wall cor Herschel av, La Jolla.
Ervin Frank (Belle), h 4961 Niagara av, Ocean Beach.
Ervy Verna M, r 2141, 31st.
Erwin Geo D, police, r 3995 Texas.

PROCESS PATENTED BY THE SAVAGE TIRE COMPANY SAN DIEGO, CALIF
GRAFINITE TUBES
THE ONLY INNER TUBE GUARANTEED NOT TO STICK TO THE CASING

V. WANKOWSKI & CO., INC.
V. WANKOWSKI, PRESIDENT W. McCLELLAND, VICE PRES. & SECY.
Loans, Real Estate, Insurance, Surety Bonds. PHONES: Main 2029 Home 1315 341-342-343 Spreckels Theatre Bldg.

Erwin Henry, renderer C S Hardy.
Erwin Laura F, r 1124 South 30th.
Erwin Minnie E (wid Guy), r 1124 S 30th.
Erzenger Marguerite F, r 1360 Sutter.
Escadillo Ada R (wid E R), r 653, 11th.
Escadillo Edwd R, boxmkr, h 653, 11th.
Escamilla Repigio E, r 1957, 4th.
Escareno Domingo, r 1456 K.
Escher Fred E, electr S D High Sch, r 1042, 8th.
Escher Henry J, chemist, r 2496 F.
ESCHER JOHN F, Physician and Surgeon office and residence 1042, 8th, phones Home 1119 Pacific 119.
Escheverria Jos M, cook La Palma Cafeteria, r 545, 10th.
Eschstruth Hilda, r 3070 Juniper.
Escobar Alfd (Frances), lab, h 498 S 23d.
Escoledo Peter (Esperanza E), lab, h 1227 Market.
Escondido Fruit & Produce Co, A W Lewis prop 344, 6th.
Escontrias Paul (Ella), tmstr, h 1404 K.
Escudero Augustin (Maria D), mach Mission Garage, h 1616 Sampson.
Esenoff Annie Mrs, tailor Elliott Esenoff, r 3918 Oregon.
Esenoff Elliott(Annie), tailor 1022, 5th, h 3918 Oregon.
Eshleman U Marcus (Eleanor T) (Pacific-Heath Duplex Co), h 522 Kalmia
Esmeralda Apts, Mrs A B Hill prop 830, 12th.
Esopos Harry, waiter Nick Liatas, r 1132, 8th.
Esparza Albt, driver, r 923 I.
Esparza Julian P, lab, r 3521 Stockton av, E. S. D.
Esparza Louis, lab, r 3521 Stockton av, E. S. D.
Esparza Maria Mrs, h 3521 Stockton av, E. S. D.
Esparza Marie S, r 3521 Stockton av, E. S. D.
Esparza aNicholas (Bernice), cement wkr, h 3631 Anna, E. S. D.
Esparza Padro (Tomaso), lab, h 522 W Grape.
Esparza Thos, baker Merritt Baking Co, r 3521 Stockton av, E. S. D.
Espinosa Francisco (Ramona), lab, 4653, 34th.
Espinosa Fred C (Ignaua B), fish inspr, h 1167 Union.
Espinosa Manuel F, slsmn, r 1167 Union.
Espinosa Esther, r 1227 Market.
Espinosa Ysabel (wid Angel), h 1227 Market.
Espinoza Angel, r 943, 4th.
Espinoza Candelaria (wid Juan), h 3443 Stockton av, E. S. D.
Espinoza Charlotta, r 3443 Stockton av, E. S. D.
Espinoza John E, lab, r 3443 Stockton av, E. S. D.
Espinoza Mary E, r 3443 Stockton av, E. S. D.
Espinoza Nestor J (Margaret), h 37, 27th.
Espinoza Reyers (Juanita), h 4069 Wabash av, E. S. D.
Espinoza Robt E, r 3443 Stockton av, E. S. D.
Esquibel Adolph (Frances), lab, h 1530 California.
Esquibel Guillermo (Martina), h 1523 K.
Esrael Paul, r 527½, 5th.
Esrey David R (Harriet A), atty 235 Bway rm 416, r Coronado.
Essenberg Christine E, zoologist Scripps Biological Institute, La Jolla.
Essery Maurice R W (Eva I), real est, h 3028, 3d.
Esses Geo, confr and fruit 522 W Bway.
Essex Edwd O (Enid M), electr, h 3820, 38th.
Essex Employment Bureau, Mrs L E Hartman mgr 114 W Bway.
Estabrook Geo (Matilda M), clk, h 2047, 1st.
Estabrook John, dentist, h 1723 Granada.
Estalislo Barajas, lab, h 122 S 20th.
Estell Henry, cook 462 Prospect, La Jolla.
Estep Chas J [illegible], r 3647 Locust, Loma Portal.

MUEHLEISEN TENT AND AWNING CO.
Manufacturers of
Tents Awnings and Covers
Flags, Sails and Camp Furniture
753-755 Fourth Street
Both Phones

Write Us for Mailing Lists
Any Trade or Profession Here or Anywhere
San Diego Directory Company

SERVICE BRANCH
936
SECOND STREET
NEAR BROADWAY
SAN DIEGO
SAVAGE TIRES
HAVE YOU SEEN THE SAVAGE SERVICE CREED?

STOLL'S MULTIGRAPH SHOP LOUIS M. STOLL MANAGER
MULTIGRAPHING AND ADVERTISING BUREAU ADDRESSING
220 TIMKEN BLDG. MAIN 16 TYPEWRITING
WE CAN FURNISH YOU A MAILING LIST OF ANY SIZE OR KIND

THERE is a real pleasure in owning a Uniform or Suit that FITS perfectly—where the shape has been worked into the garment by hand. That is the kind of garment we are prepared to give you at a most reasonable price.

Call and get acquainted with the

San Diego Tailoring Co.
243 West F St.

Estep Junius D, r 3647 Locust, Loma Portal.
Estep Leslie R (Mary E), (Estep & Hiatt), h 3529 Albatross.
Estep Wm, driver Showley Bros, r 3647 Locust, Loma Portal.
Estep Wm G (Mary), sec Manufacturers and Employers Association of San Diego, h 3746 Locust, Loma Portal.
Estep &Hiatt (L R Estep, L R Hiatt), garage 1870, 5th.
Ester F Lee (Susie R), printer Tribune, h 3811 Herman av.
Ester Mary (wid Moses), r 458, 10th.
Esterblom Arvid P, lab City Operating Dept, r 3160 Boston.
Esterbloom Clara, lndrs Munger Lndy, r 2288 Irving.
Esterbloom Ellen, carver La Palma Cafeteria, r 1011 A.
Esterby Jodye Mrs, clk Whitney & Co, r 3840 Utah.
Esterby Roy (Jodye), carp, r 3840 Utah.
Estes Benj F, r 830, 8th.
Estes Don, slsmn Faget Engineering Co, r 1100, 22d.
Estes Ernest (Nettie), tmstr S D Rubbish Co, h 2656 N.
Estey Caroline A Mrs, h 1420 Ebers, Ocean Beach.
Estoppey Eugene M, attndt U S Grant Turkish Baths.
Estorga Pedro (Estorga F), lab, 2740 I.
Estrada Alico (Logardo), h 2054 India.
Estrada Cruz (Fhurcea), h 3257 K, R D 3, Bx 12.
Estrada Emeterio (Adelaide), lab, r 2054 India.
Estrada Francisco, r 333, 15th.
Estrada Juan (Mauresea), h 1034 Sigsbee.
Estrada Nahor (Otillia), h 3257 K, R D 3, Bx 12.
Estrella Park, bet Jefferson and Wabash av near Geary, E. S. D.
Estrella Pasquale, tailor 656, 4th, h 660, 4th.
Estudillo Onesto (Elvira), r 643, 17th.
Esty Albt W (Lottie H), h 3522 Anna, E. S. D.
Esty Helen M, r 3522 Anna, E. S. D.
Esty Lottie H, sec Vermont Society, r 3522 Anna, E. S. D.
Esty M L, r 1334, 1st.
Esty Wilder A, student, r 3522 Anna, E. S. D.
Etchegaray Sebastian J (Marian), sheep buyer C S Hardy, h 4911 Weeks.
Etchenique Frank, rancher, r 614, 18th.
Etchenique Rae, r 614, 18th.
Etchenique Stephen (Marsha), rancher, r 614, 18th.
Etensohn Bencian B (Ethel), lndymn, h 820, 20th.
Etheridge Noel H (Angie H), butter and eggs 629 Bway, h 1105, 12th.
Etnier Harriet E (wid David), h rear 2622 I.
Etschart Geo, driver, r 620, 5th.
Eucalyptus Culture Co, F D Carper sec-treas, 861, 6th rm 625.
Euclid Apts, Mrs F E Miller mgr 2030 State.
Eudenmiller Jos A (Carmen), auto opr, h 609, 13th.
Eugene Arthur, r 1201 Ft Stockton dr.
Eugene Erranzel H Mrs, h 1201 Ft Stockton dr.
Eulalee The, Mrs A H Solman prop, fur rms 3928-3934, 5th.
Eulberg Henry [redacted], r 4875 Long Branch, Ocean Beach.
Eureka The, Mrs L E Wade prop, fur rms 561, 10th.
Eustice Edna B, student, r 4515 Texas.
Eustice Jas (Ada), h 4515 Texas.
Eustice Jas B, clk, r 4515 Texas.
Eustice Wilfred J, clk, r 4515 Texas.
Euston Thos J (Mabel L), installer Pac T & T Co, h 1625 Robinson.
Evans Bess, r 1468, 1st.
Evans Christmas S (Mary J), gardener, h 3777 Colonial av, E. S. D.
Evans Clara (wid J H), h 4251 Fairmount av, E. S. D.
Evans Clara F Mrs, seam, h 1223 Front.
Evans C Albt [redacted], r 531, 25th.

PARADISE VALLEY SANITARIUM
NATIONAL CITY, CAL.

POULTRY, BEES, GARDEN SUPPLIES LIVE and DRESSED POULTRY
643-649 G ST. COR. SEVENTH
STILES POULTRY SUPPLY CO.

Evans C P Mrs, comptometer opr Savage Tire Co, r 2055, 4th.
Evans David W, carp, r 1923 Irving av.
Evans Earl D (Nellie), undertkr, r 950, 9th.
Evans Elizabeth Mrs, dressmkr, r 834, 9th.
Evans Elmer ▬, r 309 E.
Evans Ethel V, marker Mungers Lndy, r 902, 19th.
Evans Etta Mrs, h 4423 Utah, R D 4, Bx 242-M.
Evans Evan W (Tildesley), h 3921 Goldfinch.
Evans Eugene H (Ida R) ▬, h 1291 Robinson av.
Evans Flora, h 1827 E.
Evans Floyd R ▬, r 4720 Del Monte av, Ocean Beach.
Evans Fred L (Ofielge), mach S D Elec Ry Co, h 4027 Klauber, E. S. D.
Evans Geo W, ▬ r 531, 25th.
Evans Gomer, r 314 E.
Evans Harvey, cook County Hospital.
Evans Hauttie A (Flora E), carp, h 2270 Woolman av.
Evans Helen M Mrs, r 4028 Pauly av, E. S. D.
Evans Henrietta D (wid John), h 3741 Swift av, E. S. D.
Evans Houston, messgr Plaza Prescription Pharmacy, r 3645 Utah.
Evans Ilo M, r 1244, 9th.
Evans Jas F (Ophelia), carp, h 3645 Utah.
Evans Jas H (Mariah L), r 3936 Texas.
Evans Jas W ▬, r 3645 Utah.
Evans Jennie, clk Hellers, r 4082 Klauber, E. S. D.
Evans John, r 822 W Juniper.
Evans John F (D Inez), h 3962 Goldfinch.
Evans John G (Cornelia C), h 3069 J.
Evans Jos A, painter, 4457 Kansas.
Evans Laura, wrapper Showley Bros, r 4882 Klauber, E. S. D.
Evans Lenabelle, milliner Mrs D Pethoud, r 3645 Utah.
Evans Lou Mrs (Evans & Shacklett), h 846, 4th.
Evans Lucinda A (wid W H), h 4082 Klauber, E. S. D.
Evans Lynn L (Nellie B) ▬, r 7754 Ivanhoe av, La Jolla.
Evans Marion O ▬, r 4082 Hugo, E. S. D.
Evans Mary A (wid Jos L), r 3176 A.
Evans Mary A Mrs, with The Marston Co, r 906 C.
Evans Pauline Mrs, h 1267 Union.
Evans Paull E, tracer S D & Ariz Ry.
Evans Robt ▬, r 2055, 4th.
Evans Scott C (M Mable), h 7754 Ivanhoe av, La Jolla.
Evans Weldon B (Cora A), h 1527, 30th.
Evans Willard S (Mary A), r Coronado.
Evans Wm, lab Fenton-Parker Material Co, r La Mesa.
Evans Wm E (Julia B), barber 520 E rm 209, h 2643 B.
Evans Wm H, atty 1025, 4th rm 225, r 3944, 3d.
Evans Wm H (Sallie B), carp, h 3914 Wabash av, E. S. D.
Evans Wm J (Effie K), capt Fire Dept Sta 1, h 2640 National av.
Evans Wm J (Edna I), slsmn Western Lmbr Co, h 4720 Del Monte av, Ocean Beach.
Evans Wm K (Josephine B), chainmn City Engineer, h 531, 25th.
Evans W C (Maud), h 1140 B.
Evans Winifred, nurse Isolation Hospital.
Evans &Shacklett (Mrs Lou Evans, Elbert Shacklett), rest and fur rms 846, 4th.
Eveleth Jas E, h 3069 Colton.
Even Eno J, h 2872 Market.
Even Robt B, r 3012 Clay av.
EVENING TRIBUNE THE (Daily Except Sunday), The Tribune Co Props and Publishers, Union Bldg, Broadway sw Cor 3d.

GEORGE N.
PEPPER
Can Save You 25% on Your
Auto Insurance
General Insurance
Bonds
1027 First St.
MAIN 1633

Nearpass' Seed Store
The Leading Seed House in San Diego
Established 1897
Agents for
CYPHERS Incubators
522 SIXTH Street
Both Phones

KETTNER & SALMONS
The Insurance Men
SOUTHERN TITLE BLDG.
PACIFIC 244 HOME 1344
WRITE—Life Fire Burglary
Health Bonds Automobiles
Accident Liability Plate Glass
Workmen's Compensation

Greenwood Cemetery and Crematory
PHONES MAIN 477 HOME 5487
40TH AND IMPERIAL AVE

WHY WORRY?

Drawing $50 per week

HERBERT N. NEALE
General Insurance
Accident and Health
Automobile
Burglary
Fire
Compensation
Liability
Plate Glass
Fidelity Bonds
Surety Bonds
GEN. AGT.
OCEAN ACCIDENT AND GUARANTEE CORP. LTD.
of London
All Casualty Losses Adjusted by This Office
443 SPRECKELS BLDG.

WHY WORRY?

Drawing $50 per week

Evens Hiram G (Emma C), gardener, h 3457 Boundary, E. S. D.
Everett C, r 1334, 1st.
Everett Henry, porter, r 2750 Bway.
Everett Leon E (Josie I), brakemn, h 2695 J.
Everett Lois I Mrs, r 2290 Irving av.
Everly Bertha E, r 1040, 29th.
Everly Nannie C (wid M M), h 1040, 29th.
Evers Donald G, auto mech Young & Lambert, r 225 C.
Evers Gilbert W (Josephine), carp, r 225 C.
Evers Henry, h 3940 Vermont.
Evers Wm G (Elizabeth), r 330 Langley.
Eversole Charlotte T, steno Pioneer Truck Co, r 4632 Georgia.
Eversole Edwd E (Lanson), bkpr Pioneer Truck Co, h 4632 Georgia.
Everson M Zenobia Mrs, h 4161 Highland av, E. S. D.
Evert Chas J (Paulina), express, h 1332 Columbia.
Evert Louis B (Minnie L), auto opr Standard Oil Co, h 2805 Webster av.
Evert Matilda (wid C J), h 131 B.
Everts Ella F (wid Edwd L), h 2241, 4th.
Everts Leslie S (Jessie P), (Vreeland & Everts), h 1432 Madison av.
Evetz Jos, lab McCormick Lmbr Co, r 2011 National av.
Evje Alvina, lndy wkr, r 1546 C.
Evje Theo, gardener, r 1546 C.
Ewalt Chas (Sue I), printer J C Packard, h 4043 Hamilton.
Ewalt Nellie, r 1543, 7th.
Ewart Laura T (wid H E), r 3368, 2d.
Ewart Richd (Caro), acct, h 4675 Edgeware rd.
Ewart Walter J, bkpr, r 1811 Adams av.
Ewens Arthur (Ellen S), mining, h 4406 Granada av, E. S. D.
Ewer Jessie B (wid Seneca), h 3710 Utah.
Ewing Edwd [illegible], r 3454 Stockton av, E. S. D.
Ewing Emma (wid E. W) [illegible], h 3454 Stockton av, E. S. D.
Ewing Florence Mrs, housekpr 204 Ivy.
Ewing Harry C (Eva I), painting 844, 6th, h 527, 24th.
Ewing Harry E (Opal), r Coronado.
Ewing Jas R, r 3454 Stockton av, E. S. D.
Ewy Carl R, cashr Bishop & Co, r1336 State.
Ewy Clara L (wid Edwd), h 1336 State.
EXCELSIOR FRUIT & GROCERY MARKET, John Copitas Prop, Fresh, Clean Stock, Prompt Service, 845-849 Bway Cor 9th. Tel Main 5889.
Excelsior Laundry Co, Thos J Brownrigg pres and gen mgr, 16th cor Logan av.
EXCHANGE SECURITIES CO, J H SHREVE Pres-Mgr, Real Estate, Investments and Insurance 317-325 Owl Drug Co Bldg 1025, 4th.
EXEMPTION BOARD OF S D COUNTY see County Exemption Board.
Expert Service Bureau (Mary H Taylor, Gertrude Kelley), 121 Bway rm 550.
EXPO WINE CO, J L Foerster mgr, 107 Bway.
Express Building, 761, 6th.
Eychaner John E (Della D), h 1755 Ft Stockton dr.
Eyles Blanche Mrs, maid Hotel Sandford, r 1012 Lewis.
Eyles Henry A (Blanche), piano mkr, h 1012 W Lewis.
Eyraud Ida Mrs, lndywkr, h 3217 L.
Ezguerro Gregorio C, r 527, 9th.

F

Faber Elizabeth C (wid Emil), h Chatsworth blvd cor Tennyson, Chatsworth Pt Loma.

GEORGE F. OTTO FLORIST and NURSERYMAN
NURSERY, 35TH AND NATIONAL AVE. PHONE MAIN 7086
FLORAL DEPOT COR. SIXTH AND B
PHONE MAIN 759 HOME 1207

Faber Galen B, clk Brunswig Drug Co, r 4626 Edgeware rd.
Faber Geo B, clk Owl Drug Co, r Chatsworth blvd cor Tennyson, Chatsworth Pt Loma.
Faber Guido H (Chrissey), gro 5004 Newport av, Ocean Beach, h 4985 Santa Monica av.
Faber Wm M, r 1403, 31st.
Fabian Vivian M, r 1044, 22d.
Fable Chas, driver C S Hardy.
Faddis John P, mech Pickwick Stages, r 1445 Russ blvd.
Faddis Minnie E (wid P C), h 1445 Russ blvd.
Faddis W Ray, student, r 1445 Russ blvd.
Fadley Fredk W, r 4153 Kansas.
Fafty Trudy M, 121 Bway.
Fagan Ben, lab S D Cons G & E Co, r 536 F.
Fager Eva H, r 3080 I.
Fager Frank (Emma C), h 3049 J.
Fager Hannah T Mrs, janitor S D Public Library, r 3080 I.
Fager Ruth, asst Dr S E Watson, r 3080 I.
Fager Victor J (Hannah T), metal wkr Peterson Bros, h 3080 I.
Faget Engineering Co, L W Anthony mgr 352, 6th.
Fagg Fredk D (Ida A C), gen sec YMCA, h 3127 Granada.
Fagg Fredk D jr ⚑, r 3127 Granada.
Fagin Maude Ervay Mrs, h 3433, 1st.
Fagley Ida Mrs, cook 2245 G.
Fahlen Elouise E, phone opr Pac T & T Co, r 3178 Grape.
Fahlen Oscar J, r Encanto.
Fahien Viviene, clk Holzwasser Inc, r 1044, 22d.
Fahlen Wm G (Madge), bartndr, h 1028 I.
Fahrney Peter, inmate County Hospital.
Faille Edwd D, boarding 706, 7th.
Fair Chas, mason City Operating Dept, h 443, 15th.
Fair Flora H, bkpr Globe Credit Co, r 1401 J.
Fair John Q (Selene M) ⚑, h 2921 Imperial av.
Fair Katherine Mrs, h 1401 J.
Fairbairn Geo D, carp, h 1375 Fern.
Fairbank Anna (wid Wm), r 1452 Columbia.
Fairbanks Albt F, h 3796 Stockton av, E. S. D.
Fairbanks Eva M (wid D B), h 3794, 3d.
Fairbanks Jas W, clk J H Vaughn, r 639 E.
Fairbanks Marguerite F Mrs, r 3963 Franklin av.
Fairbanks Mary E, h 2476 A.
Fairbanks Morse & Co, 121 Bway rm 610.
Fairbrother Geo W (Ada M), printer, h 1524, 10th.
Fairchild Chas A ⚑, r 1015 Hendricks av.
Fairchild Geo, lab City Operating Dept.
Fairchild-Gilmore-Wilton Co, 25, 14th.
Fairchild Isabelle S, h 4603 Coronado av, Ocean Beach.
Fairchild John C (Leolat), slsmn Jewell Inv Co, h 353 S 37th.
Fairchild Sarah J (wid A D), h 1015 Hendricks av.
Fairchild Wm W (Frankie), h 3729 Texas.
Fairfax Edwd (Bertha), driver, h 105 S 32d.
Fairfax Hall, fur rms 1543, 7th.
Fairman Edgar C, clk Union Cigar Co, r 1753 Front.
Fairmount Apts, 4143 University av, E. S. D.
Fairmount Hall, Albt Poitras prop 4031 Pauly av, E. S. D.
Fairmount M E Church, Rev L G Spring pastor 4055 Stockton av, E. S. D.
Fairmount Water Co, J Z Martin supt, 4203 University av, E. S. D.
Fait Evelyn M, steno Holzwassers, r National City.
Falahy Dorothy, r 1030, 26th.

4% AND SAFETY
$1.00 OPENS AN ACCOUNT
SOUTHERN TRUST & COMMERCE BANK
U. S. GRANT HOTEL BUILDING

ORT IRON WORKS
PHONE MAIN 1920 11TH AND IMPERIAL AVE.

SAN DIEGO FARM & MORTGAGE COMPANY
617 "E" STREET TIMKEN BLDG.
PHONES Pacific 1841 Home 2245
FARM LANDS — SURETY BONDS — GENERAL INSURANCE BUILDING LOANS —

Machinery Supplies
BELTING
ELECTRIC MOTORS
GAS ENGINES
HOSE
IRRIGATION SUPPLIES
OILS & GREASES
PIPE and FITTINGS
PACKINGS
PULLEYS
PUMPS
WASTE
MACHINERY SUPPLY CO.
MAIN 99
340-348 Seventh

Falahy Lottie L (wid M F), pres The Sanitary Laundry Co, h 1030, 26th.
Falck Henrietta, r 208 W Fir.
Falck Jens (Henrietta), h 208 W Fir.
Fales C K ⚑, h 1205, 12th.
Falgren Eric (Anna), motrmn S D Elec Ry Co, h 2241, 4th.
Falk Henry O (Stella), r La Jolla.
Falk Lewis H, r 855, 23d.
Falk Sten I, piano tuner Thearle Music Co, r Coronado.
Fallin John (Carrie), iron wkr, h 4776 Del Monte av, Ocean Beach.
Fallon Clarence M (Minnie T), r 1825, 3d.
Fallon Danl, h 532½, 13th.
Fallon Thos H (Mary), pipe ftr, h 821, 18th.
Fallos Jas, janitor Arcade Bldg.
Falt Jacob, lab S D Cons G & E Co, r 3753 Cabrillo, E. S. D.
Fancher Edith, h 4287 El Cajon blvd, E. S. D.
Fancher Edwin E (Bessie), auto mech, h 725 Hornblend av, Pacific Beach.
Fancher Emory (wid Martin), h 4841, 35th.
Fancher Mary E Mrs, r 725 Hornblend av, Pacific Beach.
Faneuf Ralph (Clara), ⚑ h 3629 Front.
Fankhouser Antonia Mrs, h 1504 India.
Fanning Henry N, clk J T Holbert, r 2142, 5th.
Fanning John H (Pauline), clk, h 2330, 1st.
Fanton Evangeline M, student, r 4576 Park blvd.
Fanton Margaret B (wid Luther), h 4576 Park blvd.
Fanton Rolland ⚑, r 4576 Park blvd.
Faraborrelli Jas, slsmn G M Mason, r Hotel Maryland.
Faran Fred (Domitila), bootblk, r 3274 L.
Faran Maybelle (wid H G), nurse, r 132, 25th.
Faran Pauline O Mrs, r 3296 I.
Fardelius Mabel J, r 3134 Webster.
Fares Antoon (Helen), gen mdse 270, 16th.
Fares Nason (Sophia), gro 1639 Logan av.
Farewell Gertrude C, tchr, r 4236 Cleveland av.
Farfan Roberto (Opal), h 1846 Granada.
Farfan Teresa, r 1846 Granada.
Faringhy Edwin L, auto opr Swift & Co, r 2535 K.
Faris Jas M (Leonora), phys, h 4213 Euclid av, E. S. D.
Faris Wm R (Gussie), h 3979 Utah.
Farish Fredk G (Alice H), h 3232, 4th.
Farrish Wm (Glenna M), cementwkr S D Glazed Cement Pipe Co, h 3422, 30th.
Farley Grace E, tchr Washington Sch, r 3009 Lytton, Loma Portal.
Farley Hazel Mrs, r 814 F.
Farley Jos M (Catherine),), mining, h 1635, 6th.
Farley Thelma, wkr La Jolla French Lndy, r 7732 Girard, La Jolla.
Farmer Bernard, sawyer, r 4337 Cleveland av.
Farmer Chas R (Edith R) ⚑, r U S Grant Hotel.
Farmer Chester G, bicycle repr 1320 Market.
Farmer Hazel, steno Goodyear Tire & Rubber Co, r 2171 Logan av.
Farmer Nicholas C, r 744 State.
Farmer Peter, r 554, 5th.
Farmer Robt, confy 935 Market.
Farmer Wm H P, clk Golden West Hotel.
Farmers Market, Japanese Farmers Assn props 466, 6th.
Farndale Wm, h Kolmar av nr Strand, La Jolla.
Farnham Agnes K (wid H L), r 518 W Date.
Farnham Ammi M, artist 3231, 4th.
Farnham Ella J, r 3132, 3d.

Pfahler Buelow & Fisher
=
Commercial Linotype Compositors
=
860 3RD

More Value for Less Money
Whiting-Mead Commercial Co. OF SAN DIEGO
Home Phone 3499 Sunset, Main 709
Plumbing Material, Paints, Pipe, Hardware, Roofing Paper
Wall Board, Sash and Doors
OFFICE AND WAREHOUSE, FIRST N. E. COR. G

SOUTHERN ELECTRICAL CO.
"The One Bright Spot"
Contracting, Fixtures, Supplies and Equipment
THIRD AND E STREETS

Farnham Herbt H (Alice C), dentist 520 E rm 707, h 3229, 4th.
Farnsworth Earle F (Jeanne J), teller S D Savings Bank, h 4133 Eagle.
Farnsworth Elbert H, clk W W Collins, h 3454 Cabrillo, E. S. D.
Farnsworth Rachel D (wid R W), r 3670 Arizona.
Farnum Francis H (Florence), [illegible] h 3329, 1st.
Farr Apts, Jas Farr prop 1031 University av.
Farr Dorothy Mrs, r 1031 University av.
Farr Dwight L, r 1031 University av.
Farr Edwin W (Elizabeth G), trav slsmn, h 4361 Hermosa Way.
Farr Harry R, mach, r 3094 Imperial av.
Farr Harry W (Winifred), carp, h 2932 Madison av.
Farr Jas (Dorothy), prop Farr Apts, h 1031 University av.
Farr Merritt S (Clara H), h 3094 Imperial av.
Farr Sumter W, h 1317 India.
Farrand Effie, r 2150, 1st.
Farrar Eugene (Susan C), h 2522 Whitman, N. S. D.
Farrar Fred (Koskey & Farrar, r 1118 Front.
Farrar Gilbert W (Mary E), gro 2551 University av.
Farrar Laura C wid L E), nurse, r 741, 11th.
Farrar Milton E (Lulu), carp, h 1333 Edgemont.
Farrell Chas A (Minnie), auto opr, h 2320 Bway.
Farrell Edwd (Maria), h 3749 Cottonwood.
Farrell Edwd J, lab Benson Lmbr Co, r 3749 Cottonwood.
Farrell Glenda P, student, r 2320 Bway.
Farrell Maude Mrs, h 210, 27th.
Farrell Mazie, r 4660 North av.
Farrell Patk, h 4985 Newport av, Ocean Beach.
Farrell Richd, barber, r 804, 3d.
Farrell Wm P (Litta), bkpr S D Cons Brewing Co, r 2320 Bway.
Farrell Winfield G, painter, r 728 Market.
Farrens Wm S (Linnie M), cook Barbour's Confy, h 1147, 15th.
Farrer Frank, r 739, 8th.
Farrey Michl, lab S D Cons G & E Co, r Coronado.
Farrier Frank A (Dorothy M), firemn Steele Pkg Co, h 4735 Linda av,
Farrier Frank F (Dorothy), h 4951 Weeks av.
Farrington Alice J (wid C C), housekpr 1571, 7th.
Farrington Geo L (Bertha V), carp, r 4688 Del Monte av, Ocean Beach.
Farrington Hilma (wid F C), h 2605 Logan av.
Farris Ernest H (Mazie B), motrmn S D Elec Ry, h 1636 University av.
Farris Robt H (Connolier), porter Frevert Bledsoe Furn Co., h 1309 K.
Farwell Chas L (Anna G), sergt police, h 4236 Cleveland av.
Farwell Chas W (Clara B), h 2463 Dulzura av.
Farwell Geo S (Emma), bkpr, h 3678 Wabash av, E. S. D.
Farwell Gertrude C, r 4236 Cleveland av.
Farwell Marguerite L, r 2463 Dulzura av.
Farwell M Grace, slswmn J Jessop & Sons, r 2463 Dulzura av.
Farwell Richd S (Mona), bkpr Merchants Natl Bank, h 4858 Pt Loma blvd, Ocean Beach.
Fastlaben Carrie, r 840 B.
Fastlaben Mary, h 1445 B.
Fastlaben Chas F, elev opr U S Grant Hotel, r 1537 Grove.
Fastlaben Chas J (Emma P), clk Consumers Gro Co, h 1537 Grove.
Faubion Jesse W (Eola E), painter, h 1831 Titus.
Faucett Thos J, miner, r 945 State.
Fauchier Jessie V, seam A H Brown, r 1520, 6th.
Faude Fredk M, civil eng Cuyamaca Water Co, r 924, 8th.
Faulconer Thos W, executive sec City Park Dept, r Coronado.
Faulk Margaret D (wid Marcus), r 1932 Bancroft.
Faulkner Dorothy, student Cal Coml Col, r 530, 24th.

IRWIN & CO.
HAY, GRAIN
FLOUR,
MILL FEEDS,
POULTRY
FEEDS,
GRAIN BAGS.
WOOL BAGS,
SACK
TWINE,
COAL
Main office
FOURTH AND K
PHONES:
MAIN 440
HOME 1440

American National Red Cross
San Diego Chapter
Headquarters
809 Sixth
Maryland Hotel Bldg.
Phone Main 1992

CITY CARPET CLEANING CO.
MAIN 373 542 TWELFTH HOME 3431

SAFES
SAFE CABINETS, STEEL FILES, BANK AND OFFICE EQUIPMENT, VAULTS, CALCULATING MACHINES, DESKS
SEE OUR SECOND-HAND DEPT. FOR BARGAINS
FIELD-AUSTIN SAFE COMPANY
941 BROADWAY MAIN 764

CONNORS WELDING WORKS
Oxy-Acetylene Welding Brazing and Cutting
1024 UNION
Phone Main 1467

CHAS. R. McCormick
Lumber Co.
Wholesale and Retail Dealers
Office, Yards Planing Mill and Wharves
Foot of 24th
On Bay
BOTH PHONES

Faulkner Emily E, musician, r 3131, 4th.
Faulkner Madie B (wid F E), r 2802 National av.
Faulkner Orvall W (Laura), wrapper Savage Tire Co, r 927 S 27th.
Faulkner Wm J (Minnie), candy mkr W C Topping, h 846, 11th.
Fauquier Alfd (Minnie), h 3125 Webster av.
Fauquier Gilbert, ⚑ r 3125 Webster av.
Faurot Florence A Mrs, h 1345, 5th.
Faust Frank H (Katherine A), baker Fred Harvey Cafe, h 3720 McKinley.
Faust Peter (Ella), sausage mkr Kuhlken & Weber, r Chula Vista.
Faust Solomon B (Mary J), h 542, 31st.
Favel Chas H, driver C S Hardy, r Golden West Hotel.
Favel Frank P, slsmn Nearpass Seed Store, r 841, 5th.
Favel Ruth E, asst Drs Northrup and Crabtree, r 1240 C.
Favell A Lois, nurse, h 1240 C.
Favro Ferdinand (Emma), gardener, h 2919 G.
Fawcet Edith, nurse, r 1468, 1st.
Fawcett Roscoe, ⚑, r 344 A.
Fay Alice (wid W A), h 840 Ash.
Fay Arline R, r 840 Ash.
Fay Carl (Minnie E), h 4654 Campus av.
Fay Claudie, r 4654 Campus av.
Fay Emma E (wid C W), h rear 2681 L.
Fay Emma J (wid Josiah), h 2163 Logan av.
Fay Fern, r Owen cor San Fernando, La Playa, Pt Loma.
Fay Fred A (Viola M), bakery 7864 Girard av, h 7302 Fay, La Jolla.
FAY HERBERT R (Maybelle I), Member Common Council City of San Diego, h 4010 Alameda dr.
Fay I Walter (Edna B), dairy 6769 La Jolla blvd, La Jolla.
Fay John (Helen C), h 2241 Woolman av.
Fay Maude M, r 840 Ash.
Fay Miles E (Rose), dairy 471 Westbourne, La Jolla.
Fay Sherlock A, ⚑ r 840 Ash.
Fay Thos A, r 2163 Logan av.
Fay Viola E (wid J W), h 3750 Chamoune, E. S. D.
Fears Herbt E (Maude A), ⚑ h 2964 Logan av.
Featheringill Walter, r 1404, 4th.
Feathers Roy A (Estella M), barber Sylvester Mortimer, h 2645 E.
Featherstonhaugh H Stuart (Evelyn), photo, h 1548 Monroe av.
Febrert Emil, barber, r 341 West E.
Fecci Louisa (wid Dominica), r 1970 Irving av.
Federal Box Co, J E Neeb mgr 1415 Crosby.
Federal Building, s s West F bet Union and State.
Federal Building Co, 1007, 5th rm 303.
FEDERAL EMPLOYMENT BUREAU, R D Lindsey Examiner in Charge 221 Federal Bldg.
Federal Fisheries, C D Crouch mgr Bay Front ft of Beardsley.
Federal Pharmacy, R B Bagnall propr, West F se cor Union.
Federal Restaurant (Mrs Lulu M Harkey), 235 West F.
Federal Telegraph Co, Augustus Wakeman mgr 307 E.
Federation of State Societies, J O Martin sec 615 Bway.
Federation The (Monthly), J O Martin pub 615 Bway.
Fee Albt D, r 229 F.
Feely Duncan J (Minnie D), lndy 3175 J.
Feeny John H, steno, r 2031 State.
Feeny Mary A (wid J P), h 2031 State.
Fegan Amelie (wid Edwd L), h 4194 Falcon.
Fegan Earl F, bkpr Sou Tr & Com Bank, r 816 Montecito way.
Fegan Mary C (wid F M), h 816 Montecito way.
Fegan Nora E, r 4194 Falcon.

INGLE MANUFACTURING CO.
KITCHEN OUTFITTERS
725 FIFTH, THRU TO 726 SIXTH ST. SAN DIEGO, CAL. FACTORY, 623-633 G STREET

W. F. LUDINGTON CO. GENERAL INSURANCE AND SURETY BONDS
234-235 SPRECKELS BLDG. MARINE INSURANCE

Fegan Nora M, steno Henning & McGee, r 4194 Falcon.
Fegan Roland C, ▬ r 4194 Falcon.
FEGER FRANK (San Diego Tailoring Co), r Hotel Federal, 237 West F.
FEGER JOHN (San Diego Tailoring Co), r Hotel Federal, 237 West F.
Fehlmann Henry jr (Amelia B), rancher, h 2470 A.
Fehlmann Herman (Grace P), gardener, h 4435 Monte Vista av, E. S. D.
Fehrenbacher Flora (wid Wm), h 2165, 4th.
Fehrenbacher Florine M, ▬ r 2165, 4th.
Feigel Edith E, r 1540, 29th.
Feinberg Max (Sadie), h 428 Bway.
Felch Sarah F (wid H H), h 344 Grape.
Feldschau Fredk C (Annie), h 4559 Voltaire, Ocean Beach.
Felger Conrad (Ida F), h 4052 Albatross.
Felger Vincent H, r 4052 Albatross.
Felix Dario (Sophia), h 1143 State.
Feliz Eusebia M, 1007, 5th rm 805.
Fell Aurelius L (Minnie L), h 4020 Georgia.
Fell Edwd D (Margaret), foremn Home Tel Co, h 2900 A.
Fell Margaret Mrs, phone opr S D Union, r 2906 A.
Fellowes Arthur E, r 1811 Adams av.
Fellows Bert L (Idalla), clk Security Coml & Sav Bank, h 2409 K.
Fellows Geo R (Mary), driver Hercules Oil Co, r 1045, 10th.
Fellows Leonard B (Marjorie), photo H R Fitch, h 304 Milbrae.
Fellows Leonora A, clk H R Fitch, r 2409 K.
Fellows Lester C (Caroline J), with The Marston Co, h 1203, 14th.
Fellows M E, tmstr, r 430, 31st.
Fels Anna M (wid A H), h 1039 Hendricks av.
Felsenthal Matilda (wid August), r 929 India.
Felshaw Evalyn K (wid J S), nurse, r 4082 Mission av, E. S. D.
Felstrup Andw R (Emma), foremn S D Cons G & E Co, r 3096 National.
Felt Edwd (Frances E), lndy 3627 Stockton av, E. S. D.
Felt Jacob (Emily), h 3753 Cabrillo, E. S. D.
Felty Lola S Mrs, h 1112, 14th.
Fender Frank E (Mary L), rancher, h 1640 Bway.
Fender Mary L Mrs, prop St Anthony Apts, r 1640 Bway.
Fenn Albt W (Lillian D), printer S D Sun, h 4147 Sisson av, E. S. D.
Fenn Caroline B (wid W M), r 665, 7th.
Fenn Catherine D (wid C M), h 665, 7th.
Fenn Lewis M, ▬ r 4147 Sisson av, E. S. D.
Fenn Mary L, clk S D Music Co, r 621 Cedar.
Fenn Tyler J, ▬ r 4147 Sisson av, E. S. D.
Fenn Wm G (Louise), cigarmkr J A Westland, h 2033 El Cajon blvd.
Fennell Geo A, r 2100, 1st.
Fennikoh Fredk (Caroline M), gro 2101 Logan av.
Fennikoh Fred W H (Lorena A), warehousemn Cook-Haddock Co, h 3186 National av.
Fennikoh John A, clk Fredk Fennikoh, r 2101 Logan av.
Fennikoh Rose, bkpr Fredk Fennikoh, r 2101 Logan av.
Fenstermaker Abraham (Emma), miller Globe Grain & Milling Co, h 1530 State.
Fenstermacher Jas, carp, h 1131 Hornblend nr Bway, Pacific Beach.
Fenton Albt O (Frances), warehsmn C H Hemme, h 615, 10th.
Fenton Clark A, dept mgr Hamiltons, r 774, 15th.
Fenton Frank, steward, r 535 E.
Fenton Hattie A Mrs, knitting instructor, r 658, 19th.
Fenton Henry G, pres Fenton-Parker Material Co, r Coronado.
Fenton Laura E, supervisor Manual Training City Schools, r 1211, 5th.
Fenton Mabel (wid L D), f 4088 Highland av, E. S. D.
Fenton Myron L (Grace), mech, h 4088 Highland av, E. S. D.

YOUNG AND CHAMBERLAIN
Magneto Battery AND Tire Experts
VULCANIZING
1310 Fifth St.
426 A St.
PHONE—MAIN 2264

Office Buildings
With their tenants see Pages 12-14

WURSTER CONSTRUCTION COMPANY 655-6 SPRECKELS BLDG.
CONTRACTORS AND ENGINEERS
Los Angeles Office, Rooms 247-259 Wholesale Terminal Office Bldg.
PHONES, MAIN 450 F 2401
PHONE MAIN 2304
F. H. WURSTER, MGR.

Economy Waste Paper Co.
E. W. ANDERSON, Mgr.
Main 1558 716 MARKET
Buys Waste Paper, Old Newspapers and Magazines at Highest Market Price

SUNSET ENGRAVING COMPANY
Commercial Artists and Engravers
9th Floor Timken Bldg.
MAIN 1517

CALIFORNIA TRUNK FACTORY
Phone Main 3667
852-854 FIFTH STREET
TRUNKS and LEATHER GOODS That Wear
Buy at Our Factory and Save Money
The Store with the Revolving Wheel

FENTON-PARKER MATERIAL CO, H G Fenton Pres, G S Parker V-Pres and Mgr, Crushed Rock, Sand and Gravel 648 Spreckels Bldg 121 Bway.
Fenwick C P, ⚑ r University Club.
Feran Jacoba, r 1245 J.
Feran Josefa Mrs, r 1245 J.
Feran Leidia, r 1245 J.
Ferch Harold, vulcanizer Holland Auto Wrecking Co, r 815, 3d.
Fergus Miles (Willard R), ⚑ h 3966 Georgia.
Ferguson Benj F (Mary C), bldg contr, h 3026, 29th.
Ferguson Buell J (Della F), h 2612, 5th.
Ferguson Chas, cook A H Morris.
Ferguson Chas W (Ola B), supt of carriers P O, h 3864 Woolman av.
Ferguson Emma L (wid F J), h 3257 L.
Ferguson Fidella W (Elizabeth E), printer, h 915, 21st.
Ferguson Frank J, cement wkr, r 3257 L.
Ferguson Howard V (Myrtle), cook, h 1410 C.
Ferguson H C, ⚑ h 3105, 5th.
Ferguson Jas M (Hattie M) (Betterway Products Co), h 2176 Garnet av, Pacific Beach.
Ferguson John M, dept sec Y M C A Natl War Work Council, r Imperial Beach.
Ferguson Lynn A (Maud), h 2646 A.
Ferguson Mary Mrs, cook, r 25, 18th.
Ferguson Mary Mrs, h 2036 Woolman av.
Ferguson Merril L, auto opr Hunter Auto Livery, r Golden West Hotel.
Ferguson Myrtle Mrs, clk Hyme Rabinowitz 1410 C.
Ferguson Onalee, steno, r 1410 C.
Ferguson Rose, waiter, r 115 Beech.
Ferguson Saml E (Edith), storekpr Pac T &T Co, h 1807 Dale.
Ferguson Silvee U (wid Orlando), nurse, r 432 F rm 325.
Ferguson Thos A ⚑, r 915, 21st.
Ferin K E, jeweler J Jessop & Sons, r 3636 National av.
Ferlin Delma, choc dipper Showley Bros, r 2075 Newton av.
Ferlin Emma, clk, r 2075 Newton av.
Ferlin Josephine Mrs, nurse, r 3934, 5th.
Ferlin Lillian, choc dipper Showley Bros, r 2075 Newton av.
Ferlin Margaret Mrs, h 2075 Newton av.
Fern Albt J (Dora F) ⚑, h 2441 Columbia.
Fern Apts, Wm Overholser prop 3264, 4th.
Fernald Joseph H (Pearl J), elecr, h 1155, 21st.
Fernandez Avelino (Della), lab, h rear 1609 Logan av.
Fernandez Jose (Elizabeth), lab, h 1026 Beardsley.
Fernandez Manuel (Rosalind), fisherman, h 447 Rosecrans, La Playa, Pt Loma.
Fernberg Ruth, clk Savage Tire Co, r National City.
Fernbrook The, Mrs Anna Stein prop, fur rms 520, 6th.
Fernholm Per, tchr Raja Yoga College, r Pt Loma Homestead.
Fernsell Beatrice, nurse, r Lemon Garden Acres R D 3 Box 95 G s Chollas Valley.
Fernsell Chas (Sarah), distiller, h Lemon Garden Acres R D 3 Box 95G, Chollas Valley.
Fernsell Marie, clk W C Topping, r Lemon Garden Acres R D 3 Box 95G, S Chollas Valley.
Ferrall Edwd L (Olive), rest 730 F, h 1725 Fort Stockton dr.
Ferrara Antonio, barber 509, 5th.
Ferraresi Aleardo (Natalina), h 1070 State.
Ferraresi Matilda, r 644, 12th.
Ferreira Alexandrina Mrs, r 1142, 10th.
Ferreira Alfd (Pansy E), auto opr Pickwick Stages, h 1142, 10th.

CRANDALL'S PARASOL AND KEY FACTORY
1342 5th
LOCKSMITHS
TRUNKS OPENED
PARASOLS REPAIRED, COVERED AND MADE TO ORDER
EXPERT GRINDING OF SURGEONS INSTRUMENTS & TAILOR SHEARS
MAIN 1786 — HOME 1686

F. W. BRADLEY CO. FAMILY TRADE A SPECIALTY
TELS: HOME 1157; MAIN 157
WHOLESALE AND RETAIL
Prompt Free Delivery 1058 FOURTH STREET

Ferrer Ernest (Julieta), h 212 S 29th.
Ferrer Louis (Mary), h Mission Valley R D 2.
Ferretto Angelina, wkr Munger Lndy, r 2736 Boston av.
Ferretto Louis (Mary F(, cook Flor D' Italia Cafe, h 2736 Boston av.
Ferretto Mario, wkr Munger Lndy, r 2736 Boston av.
Ferrill Herbt E (Catherine C), mech Sinclair's Ford Agency, h 2918 L.
Ferrill Ida M Mrs, h 2914 G.
Ferrill Maxine, h 405, 4th.
Ferrill Wm, r 2479 I.
Ferris Alda M (Norine) (Ferris & Ferris), h 106 Thorn.
Ferris Block, University av se cor Pauly av, E. S. D.
Ferris Claire E (Hazel H) (Ferris & Ferris), h 1336 Dale.
Ferris David N, painter, r 1212, 10th.
Ferris Ernest (May) [illegible], h 3904 Center.
Ferris Edmond, phys, h 2711 B.
Ferris Elizabeth C, r 1212, 10th.
Ferris Frances, waiter W A Sheffield, r 1431, 9th.
Ferris Francis C (Marietta(cash City Operating Dept, h 1491 Russ blvd.
Ferris Hazel F, r 4626 Edgeware rd.
Ferris Iris M, with The Marston Co, r 1212, 10th.
Ferris Irva M, proof reader, r 2711 B.
Ferris Lincoln A Rev (Ida S), pastor First M E Church, h 204 Ivy.
Ferris Marjorie, r 240 Quince.
Ferris Martha L (wid Geo W), r 1360 Dale.
Ferris Mary C (wid Carl I), h 240 Quince.
Ferris Thos B (Martha M), Supt East San Diego Branch P O, h 3737 Highland av, E. S. D.
Ferris Vera E, r 2711 B.
FERRIS & FERRIS (A M and C E) Druggists 503, 5th cor Market, Phones Main 381 Home 1381.
Ferron Launcelott N, carpet layer S D Steam & Vacuum Carpet Clng Wks, r 815, 16th.
Ferry Clara S Mrs, r 4204 Randolph.
Ferry Clara W, steno Pac Kissel Kar Br, r 4204 Randolph.
Ferry-Hale-Martin Publicity Service (Stanley Hale, E E Martin) 1025 4th rm 210.
Ferry Harry A, h 3079 Redwood.
FERRY JOHN H (Clara S), County Recorder, Court House, h 4204 Randolph.
Ferry Mabel F, student, r 4204 Randolph.
Ferry Montague, h 526 Anderson pl.
Ferry Susan A (wid Chas H), r 3079 Redwood.
Ferry W Howard (Kathleen W), Chief Dep Co Recorder, h 115 Walnut.
Feryan Bartholomew, h 424 W Cedar.
Feryan Frances D, clk, r 434 W Cedar.
Feryan Herman, bellmn, r 434 W Cedar.
Feryan Olive Mrs, h 434 W Cedar.
Fesley Helen C, waiter, r 1005, 8th.
FESS SYSTEM COMPANY (INC), W W Soule Dist Mgr, Rotary Crude Oil Burners 132 B, Tel 4749.
Fessenden Viola P (wid T F), r 3204 Dale.
Fest Herman P (Esther L), engrav Cal Stamp Co (Inc), r 2201 Woolman.
Fest Marguerette, hairdresser Holzwassers, r 2102 La Jolla av.
Festing Emma E (wid Henry), h 4628 Georgia.
Festing Henry W, lab Benson Lmbr Co, r 4628 Georgia.
Fetterly Sophia (wid Nathan), h 2858 Logan av.
Fetterolf Mary, maid 3156, 3d.
Fetters E L, painter, r Golden West Hotel.
Fetty Myrta A, r 912, 8th.

Barney & Barney
Insurance
Bonds, Loans
Liability
Compensation
PACIFIC MUTUAL LIFE INS CO
Scripps Bldg.
Rooms 207-209

ALLEN'S MILK
Producers and Distributors of
PURE MILK
FAMILY TRADE OUR SPECIALTY.
ALLEN'S DAIRY
RURAL No. 2
ALLEN'S CREAM

LIBERTY BUS LINE
DEPOT, 301 PLAZA SQUARE
CAMP KEARNY AND RETURN
WAITING ROOM CHECK STAND PHONE MAIN 1290

John Burnham & Company
212-214 TIMKEN BUILDING
REAL ESTATE LOANS AND INSURANCE

For All City County and State Information, Schools, Churches, Fraternal, Club, Trade and Labor Organizations see Miscellaneous Front part of Book

Fetty Susan A (wid Wm), r 1362, 3d.
Feurt Donald M, slsmn, r 4539 Cleveland av.
Feurt Grace A Mrs, h 4539 Cleveland av.
Feustel Albin (Ida), bartndr Maryland Hotel Bar, r 843, 13th.
Feustel Clara H, r 4625 Kansas.
Feustel Emily E, r 4625 Kansas.
Feustel E Frank, musician, h 4625 Kansas.
Fey Peter (Estelle), gro 732 Bway, h 743 Date.
Fiala Thos, pipe ftr City Operating Dept, r North San Diego.
Fibi Chris E, r 1767, 2d.
Fibiger Albt (Ethel), bkpr Vreeland & Everts, h 1974 Julian av.
Fick Axel, purch agt, Pt Loma Homestead.
Fick Kate L (wid E V), Official Court Reporter Court House, r 4367 Park blvd.
Fick Tillie L, r 4075 Hillcrest dr.
Fickas Fred (Angela) (S D Granite Wks), h rear 2211 Imperial av.
Fickett Geo E (Marguerite S), const eng, h 4483, 5th, E. S. D.
Fickle Eva, r 3138 Boston av.
Fickle Thos L, student, r 3179 Newton av.
Fickle Wayne M, r 3179 Newton av.
FIDELITY-PHOENIX FIRE INSURANCE CO OF N Y, J B Starkey Agent, Mezzanine Floor Watts Bldg 520 E.
FIDELITY SAVINGS & LOAN ASSN, San Diego Farm & Mortgage Co Agts 617 E.
FIDELITY & CASUALTY CO OF NEW YORK, W F Ludington Co General Agents 234 Spreckels Bldg, 121 Broadway.
FIDELITY & DEPOSIT CO OF MARYLAND, Barney & Barney Agents, 207-209 Scripps Bldg, 525 C.
Fidelity & Deposit Co of Maryland, 121 Bway rm 602.
Fidell Andrea, r 1351 India.
Fidell Tona, housekpr, r 1351 India.
Fidell Mathilda Mrs, ironer, r 1351 India.
Fidler Corna, r 1340, 30th.
Fidler Madelyn, h 1340, 30th.
Fidler Marguerite, r 1340, 30th.
Fidler Waldo C, loans 964, 5th rm 228, h 1340, 30th.
Fiedler Lina, r 829 Bway.
Fiegel Geo H, shoe repr 3020 Imperial av.
FIELD-AUSTIN SAFE CO, Walter W Austin Mgr, Safes, Vault Doors, Safe Cabinets, Deposit Boxes, Art Metal Files, Cabinets and Systems, Calculating Machines, Bank Fixtures, Desks, Rolling Steel Doors and Shutters 941 Broadway, Tel Main 764. (See left top lines.)
Field Benton H, uphol Garetson Mfg Co, r Chula Vista.
Field Carl S (Claudine H), cashr Standard Oil Co, h 1429 Pennsylvania.
Field Clyde L, r 1859 Julian av.
Field Cora E Mrs, perfume mfr, r 1940, 3d.
Field Edwd C (Mary C), hdw 670, 6th, h 950, 11th.
Field Estella G, r 950, 11th.
Field Frank, hlpr B A Wright.
Field Frank A, with The Marston Co, h 1702 Guy.
Field Geo H (Josephine E), janitor Lowell Sch, h 1859 Julian av.
Field Hollis C, r 1859 Julian av.
Field Martha J Mrs, h 248 Southlook av.
Field Myrtle, r rear 7403 Draper av, La Jolla.
Field Myrtle E, r 1859 Julian av.
Field Paul H, r 1859 Julian av.
Field R M, h 1218, 15th.
Field Vincent R (Elena), lab, h 3329 Ibis.
Field Wm P, acct, r 3020 Date.

HOTEL CHURCHILL
AMERICAN AND EUROPEAN
NINTH AND C STREETS
ABSOLUTELY FIREPROOF
Breakfast, 50c
Luncheon, 50c Dinner, $1.00
GEORGE L MAYNE, MANAGER

Willard STORAGE BATTERY
1251-57 FOURTH ST.
J. Stanley La Sha IGNITION STATION
Willard STORAGE BATTERY
MAIN 693

Field W E, h 2408, 2d.
Fielding A G Mrs, h 1170, 9th.
Fields Ada W, slswmn, r 1244, 17th.
Fields Hattie J, r 906, 11th.
Fields J Melvin (Dorothy M), r U S Grant Hotel.
Fields Louise Mrs, ladies waists 1043, 6th, r 1147, 11th.
Fields Rockwell, h 1010, 16th.
Fierman Christine (wid Henry), h 4494 North av.
Fierro Cantalicia (wid Leo), h 1516 Union.
Fierro Rudolph C, lab, r 1516 Union.
Fierstein Emma Mrs, prop Hotel Paris, h 226 B.
Fietz Bessie T, slswmn F W Woolworth Co, r 1354, 10th.
Fifer Geo W, stablemn, r 923 I.
Fifield Jasper E (Annie M), City Bldg Inspr City Hall, h 2866 E.
Fifth Avenue The 1248, 5th.
Figueroa Chas, butcher C S Hardy.
Figueroa John (Marian), r 240, 12th.
Figueroa Manuel, bussmn U S Grant Hotel, r 12th cor Market.
Figueroa Margarito (Juana), h 429, 16th.
Figueroa Max R (Frances), tallowmn C S Hardy, h 4251 Taylor,N . S. D.
Figueroa Rachel, r 3575 Front.
Figueroa S F, r 240, 12th.
Filbert Birdie (wid C E), presser The Cleanitorium, r 1763, 3d.
File Mason L, clk, Pt Loma Homestead.
Filippi Bros (Joseph, Frank and John) props Otay Winery and Saloon 534, 5th.
Filippi Frank (Jennie) (Filippi Bros), r 1104 K.
Filippi John (Filippi Bros), r 1544, 4th.
Filippi Jos (Carmel C) (Filippi Bros), h 1926 Kearny av.
Filippi J Batista, r 43, 18th.
Fillet John, bootblk Wm Kasis, r North San Diego.
Fillet John B (Ynez), lab, h 1650 Atlantic.
Fillmore N Millard (Anna), undertaker, h 4058 Cherokee av, E. S. D.
Filos Nicholas, waiter, r 1041, 6th.
Filson Albt S (Emma S), music tchr 2530 J.
Filson Chas P (M Estella), artist 4657 Coast blvd, La Jolla.
Filson Floyd M (Bessie E), auto opr Police Dept, h 2413 K.
Filtingame Guy D, h 2821 Newton av.
Finacon Geo V, elev opr Union Bldg, r Golden West Hotel.
Finch Burtus S (Helen), clk P O, h 4132 Vermont.
Finch Charlotte J (wid J Q), h 3094 Klauber, E. S. D.
Finch C N, r 814 F.
Finch Frank F (Isabel), h 3625, 6th.
Finch Geo, auto opr F A Sutherland, r 1135, 3d.
Finch John W (Clara M), lab City Park Dept, h 4137 Alabama.
Finch Louise, r 3625, 6th.
Findel Aug C (Brazil), slsmn F W Bradley Co (Inc), h 1145 K.
Findel Brazil Mrs, rest 1145 K.
Findlay Ray G (Minnie M), waiter, h 1432 Union.
Findley C, meat ctr C S Hardy.
Findley Jas W, meat ctr Herman Hertzbrun, r 1280 Pennsylvania av.
Findley Jane Mrs, h 1280 Pennsylvania av.
Fineberg Benj, tailor 810 Bway.
Fineberg Max (Sadie), tailor, h 810 Bway.
Finell Andw T (Ina), bkpr, h 533, 61st.
Fingal Esther, pckr Bishop & Co, r 401 S 33d.
Fingal Hildur, waiter Fred Harvey Cafe, r 401 s 33d.
Fingal Leonard (Anna), foremn Ort Iron Works Inc, h 401 S 33d.
Fink F Pierre (Elsie H), printer S D Sun, h 215, 21st.

Henry Wiegand
Ladies' Tailor
PHONES
Home 1593
Main 2578
1161 FOURTH STREET

SUNSET ENGRAVING COMPANY
Commercial Artists and Engravers
9th Floor Timken Bldg.
MAIN 1517

TIP-TOP AND KLEEN MAID BREAD
MANUFACTURED BY SNOWFLAKE BAKING CO.
HOME 1047 MAIN 47
SOLD BY ALL GROCERS

A. V. JEDLICK LADIES' TAILORS
"The House of Individuality" 1131 SIXTH ST.

PRINTING
THE BEST OF PRINTING IS PRODUCED AT 850 THIRD ST. BY FRYE & SMITH

Fink John W (Stella E), Indymn Electric Lndy Co 3683 Reed av E. S. D.
Finley Alonzo A (Sophia D), saloon 669, 5th, h 3670 Louisiana.
Finley Alva, r 1117, 19th.
Finley Andw J (Margaret), h 3630, 3d.
Finley Curtis C (Helen L), finisher Savage Tire Co, h 2373 Irving av.
Finn Fred D (Grace L), prin Evening High Sch, h 1912 Dale.
Finn Jane, r Exchange pl cor Bluebird, La Jolla.
Finn Walter (Jessie) ▬, r 246 Cedar.
Finnell Helen R, musician Rudder's Cafe, r 1755, 2d.
Finney Dora J, r 4456, 35th.
Finney Harold A, h 4704 Del Monte av, Ocean Beach.
Finney Wm M (Allie V), clk, r 732, 8th.
Finni Octavius E (Mary) ▬, h 739, 17th.
Fintzelberg Rosa F (wid Theo), h 1956, 5th.
Fintzelberg Theo (Fintzelberg & Steinmetz), r 1956, 5th.
Fintzelberg Wm ▬, r 1956, 5th.
FINTZELBERG & STEINMETZ (Nicholas Steinmetz) Real Estate, Insurance and Loans 926, 7th.
Fiol Frank J (Clara A), h 1416 Market.
Fiorani Felicina Mrs, rest 629 W Bway, r 832 State.
Fiorani Jos, cook Mrs Felicina Fiorani, h 832 State.
FIRE ALARM & POLICE TELEGRAPH DEPT, Louis Almgren jr, Supt, J W Collins Asst Supt, Headquarters Sta No. 2, 10th se cor B.
FIRE DEPARTMENT See City Fire Department, Also Miscellaneous Information in Front Part of Book.
FIREMAN'S FUND INSURANCE CO (San Francisco), C W Oesting Co Agents 241-243 Spreckels Bldg 121 Broadway.
FIREMAN'S FUND INSURANCE CO (San Francisco), V Wankowski & Co (Inc) Agents, 341-343 Spreckels Bldg 121 Broadway.
FIREMAN'S FUND INSURANCE CO (San Francisco), Leighton McMurtrie Agt, McMurtrie Bldg, 1202, 3d.
Fireman's Fund Insurance Co, 320 Bway.
FIREMAN'S INSURANCE CO OF NEWARK N J, George N Pepper Agent, Central Mortgage Bldg 1027 First, Tels Main 1633 Home 2561.
FIREMEN'S INSURANCE CO, Barney & Barney Agents 207-209 Scripps Bldg 525 C.
Firgan Herman, bussmn U S Grant Hotel, r 434 W Cedar.
Firks Bessie, r 509, 9th.
Firks Louis (Fannie), livery 502, 9th, h 509, 9th.
Firks Rose, r 509, 9th.
Firman Bobbie, r 1045 E.
First Advent Christian Church (Not Seventh Day), Rev Saml Forsey pastor 3704 Kansas.
First Baptist Church, Rev F O Belden pastor 10th nw cor E.
First Baptist Church of Ocean Beach, Rev L V Valentine pastor 1947 Defoe, Ocean Beach.
First Church of Christ (Scientist), Fred H Jones first reader Second sw cor Laurel.
First Congregational Church, Rev W B Thorp pastor 6th nw cor A.
First English Lutheran Church, Rev E P Schueler pastor, w s 2d bet A and Ash.
First Friends Church, Rev H R Keates pastor Market se cor 19th.
First Methodist Episcopal Church, Rev Lincoln A Ferris pastor, C nw cor 9th.
First National Bank Building, 432 E.
FIRST NATIONAL BANK, OCEANSIDE, CAL., Jesse Newton Pres, J E Jones V-pres, L J Wickham Cashr. (See adv Oceanside sec.)

EMMA EGBERT WILLIAMS
Manager
HEBRON HOME
For Aged People
(Incorporated)
Undenominational. Established by Emma Egbert Williams. 23 years experience in caring for aged people.
1825 NEWTON AVE.
PHONES
HOME 3255
MAIN 3869
SAN DIEGO, CAL.

¶ Publicity, Advertising, Circulars, Circular Letters, Motion Picture Advertising, Booklets, Billboards, Newspapers, Etc.
ARNOLD KRUCKMAN
Advertising Expert
674 Spreckels Building
Telephone Main 2492
San Diego

NEARPASS' SEED STORE THE LEADING SEED HOUSE IN SAN DIEGO—Established 1897
BOTH PHONES 522 SIXTH STREET Agents for CYPHERS Incubators

FIRST NATIONAL BANK OF SAN DIEGO, D F Garrettson Pres, F J Belcher jr V-pres, J F Forward Jr V-pres, J W Sefton Jr V-pres, L J Rice Cashr, R H Gunnis Asst Cashr, W B Whitcomb Asst Cashr 1007, 5th, ne cor Bway.
First Presbyterian Church, Rev E F Hallenbeck pastor, ns Date bet 3d and 4th.
First Presbyterian Church, East San Diego, Rev Jas C Dible pastor, Anna bet Pauly and Van Dyke avs, E. S. D.
First Presbyterian Church La Jolla, Rev Paul C Elliott pastor 7731 Draper av, La Jolla.
First Presbyterian Church Pacific Beach, Rev J W Millar pastor Garnet av sw cor Jewell, Pacific Beach.
First Spiritual Temple, Rev Francis F Fleming pastor 1240, 7th.
First Street Baptist Church (Colored), Rev Wm A Mitchell pastor 1st sw cor B.
First Unitarian Church, Rev H B Bard pastor, e s 6th bet Beech and Cedar.
First United Brethren Church, Rev Myrtle Todd pastor, 3d s e cor Robinson av.
Fisch Catherine A Mrs, h 1437 University av.
Fisch Chas A (Charlotte A), gardener, h 2704 University av.
Fischbeck John (Marie K), plumber F A Heilbron, h 2253 L.
Fischel Geo A ,lndrymn New Method Lndy, r National City R D 1.
Fischel Violet M, clk W U Tel Co, r National City.
Fischer see also Fisher.
Fischer Anton F, r 1054, 7th.
Fischer Chas J (Elcie R), eng, h 3961, 1st.
Fischer Edith V Mrs, cashr Hamiltons, r 1636, 1st.
Fischer Herman B (Anna C) (Western Leather Supply Co, h 1302 W Washington.
Fischer Kate (wid John), h 3019, 5th.
Fischer Minnie (wid Louis), h 2466 L.
Fischer Sarah N Mrs, r Cabrillo Hotel, La Jolla.
Fischer Wm T (Edith V) ▬, h 1636, 1st.
Fish Alice G, tchr Sherman Sch, r 1420, 7th.
Fish Arthur H, messngr Pac Messenger Service, r 1039, 1st.
FISH A GEORGE (Sadie R), with Spreckels Cos rm 212 Union Bldg 235 Broadway, h 4596 Ohio, R D 2, Bx 68-K.
Fish A Milton ▬, r 2182 Julian av.
Fish Benj H, r Golden West Hotel.
Fish Carl C (Laura) ▬, h 418 W Ivy.
Fish Eugene W (Jennie L), lab Benson Lmbr Co, h 2182 Julian av.
Fish Geo A, clk Spreckels Cos, r 4596 Ohio.
Fish Helim O (Emma L), police, h 4086 Utah.
Fish Leon H (Esther), dist sales mgr Union Oil, h 5477 Beaumont, Bird Rock.
Fish Louise, maid Hotel Churchill.
Fish Marion De Ette (wid E R), r 1010 Sutter.
Fish Mary P (wid H C), r 716 F.
Fish Myron H (Christine L), slsmn Jewel Tea Co (Inc), h 4651 Kansas.
Fish Sadie Mrs, r 4596 Ohio.
Fish Suzanna P Mrs, r 917, 10th.
Fishback John, r 1347 K.
Fishbein Max B (Bella), h 556, 15th.
Fishburn Chas H , teller First Natl Bank, r 2425, 5th.
Fishburn Geo W, h 2425, 5th.
Fishburn Willard P (Emily P), teller First Natl Bank, h 4255 Arguello
Fishell Roy O (Ferna F), mach, h 2175 Irving av.
Fisher see also Fischer.
Fisher Archie D, r 2535 K.

Russ Lumber and Mill Co.
First and I Streets

ATTORNEYS ATTENTION
Searches made for Defendants in all California Directories or throughout the United States.
Affidavits Furnished.
LOS ANGELES DIRECTORY CO., 818 Broadway Central Bldg., Los Angeles

It's Our Business to Mind Your Business
MASTEN & KENDALL
919 SIXTH STREET
Place the Management of Your Property In Our Care

ELECTRIC FIXTURES AND SUPPLIES
HARTWELL ELECTRIC CO. DESIGNERS AND MANUFACTURERS 955 SIXTH ST.

ROGAN & COMPANY :: MORTGAGES
SAFE DEPOSIT FLOOR SAN DIEGO SAVINGS BANK

Fisher Arthur J (Lillian), junk, h 3816 Alabama.
Fisher Benj H (Helen I), electr S D Cons G & E Co, h 4146 Mentone,
Fisher Carrie B Mrs, palmist 210 F.
Fisher Chas H (Florence H), painter, h 3862 Van Dyke av, E. S. D.
Fisher Chas W (Ella J), tire bldr Savage Tire Co, r 608, 14th.
Fisher Clara (wid Edwd), r 2230 Lincoln av.
Fisher Cora F Mrs, h 125 West E.
Fisher Dora C, h 3810, 8th.
Fisher Dorothy, r 2230 Albatross.
Fisher Edwd G, prop Argo Sign & Letter Co, r 907, 12th.
Fisher Edwd G (A Maude), h 2028 Bway.
Fisher Eliza B (wid Wm H), h 1015, 23d.
Fisher Eliza J (wid Lewis), h 2076 Franklin av.
Fisher Ella J Mrs, h 1834 F.
Fisher Elsie V (wid Geo), r 3681 Z.
Fisher Emma V (wid Alonzo), maid U S Grant Hotel, r 1619 Dale.
FISHER EUGENE L (May H), (Pfahler, Buelow & Fisher), h 3770, 1st.
Fisher Florence H, steno, r 3770, 1st.
Fisher Geo E (Mae E), cigarmkr A Sensenbrenner & Sons, h 2684 Bway.
Fisher Geo W (Susannah) [redacted], h 3678 Jackdaw.
Fisher Georgia A (wid F T), h 2144 Julian av.
Fisher Guadalupe A (wid Adolph), clk S W Bone, r 137 Evans.
FISHER HARRY (Nellie) (Harry Fisher & Co), h 1867 Ft Stockton dr.
Fisher Harry C, slsmn, r 125 West E.
FISHER HARRY & CO (Harry Fisher) General Insurance Agency, Bonds and Real Estate Savoy Theatre Bldg 240 C. (See left bottom lines and page 27.)
Fisher Henry W (Daisy), h 3419 Martin av.
Fisher Horace, inmate County Hospital.
Fisher Jas S, h 4376 Maryland.
Fisher Jos, lab, r 914 G.
Fisher J Wm (Alice D), (Pacific-Heath Duplex Co), h 3553, 6th.
Fisher Leona Mrs, r King George Hotel.
Fisher Marian V N, r 1015, 23d.
Fisher M Lois, student, r 1867 Ft Stockton dr.
Fisher Mary E, maid U S Grant Hotel, r 1619 Dale.
Fisher Mary R Mrs, h 611, 9th.
Fisher Max S [redacted], r 1143 Union.
Fisher Percy R, insptr S D Cons G & E Co, r Escondido.
Fisher Perkins D (Florence), h 4321 Valle Vista.
Fisher Peter, hlpr Standard Iron Wks, r National City.
Fisher Robt S (Clara W), drftsmn, h 2535 K.
Fisher R R (M), h 1247 Columbia.
Fisher Sarah Mrs, r 3878 Wabash av, E. S. D.
Fisher Thos D (Della E), Member of Common Council City of San Diego, h 771, 22d.
Fisher Virgil W, electr, r 1834, 18th.
Fisher Wallace C (Florence), waiter U S Grant Hotel, r 210 F.
Fisher Walter V (Cora F), bartndr, h 125 West E.
Fisher Wm G (Myrtle), clk Globe Grain & Milling Co, h 3185 L.
Fisher Wm H (Jennie A), cond S D Elec Ry Co, h 218 Beech.
Fisher Wm (Lena), rancher, r Meridian blvd sw cor Imperial av s Chollas Valley, R D 3 Bx 95.
Fisher Wm S, r 3810, 8th.
Fisk Anna V, student, r 4054 Louisiana.
Fisk Chas G (Gertrude C), carp, h 3670 Columbia.
Fisk Chas L (Emma A), carp, h 4730, 42d.
Fisk Clinton D, r 1071, 26th.
Fisk Don W, r 306 Market.

PROCESS PATENTED BY THE SAVAGE TIRE COMPANY SAN DIEGO, CALIF.
GRAFINITE TUBES
THE ONLY INNER TUBE GUARANTEED NOT TO STICK TO THE CASING

V. WANKOWSKI & CO., INC.
V. WANKOWSKI, PRESIDENT W. McCLELLAND, VICE PRES. & SECY.
Loans, Real Estate, Insurance, Surety Bonds. PHONES: Main 2029 Home 1315 341-342-343 Spreckels Theatre Bldg.

Fisk Eugenia (wid P S), r 917, 10th.
Fisk Gertrude A, h 1345, 5th.
Fisk Grove, r 4730, 42d.
Fisk Ida J (wid C H), V-pres Tefft Motor Car Co, r 2808 State.
Fisk Jas F (Lydia E), pharm Owl Drug Co, h 4805 Voltaire, Ocean Beach.
Fisk Lida (wid Shelley), r 4054 Louisiana.
Fisk Rubber Co of New York The, M V Moriarty branch mgr 202 B.
Fiske Chas E (Gertrude), prop Oxford Hotel 511 F.
Fiske Chas L, janitor State Normal School, r 4730, 42d.
Fiske Frank R, buyer Holzwasser Inc, r 2423, 5th.
Fiske Jas S, r 3376, 21st.
Fiske Philip L, clk First Natl Bank, r 2423, 5th.
Fislar John C, h 3956 Gamma.
Fitch Arthur J, lens grinder Southwest Optical Co, r 1545, 2d.
Fitch Aubrey, h 2230 Albatross.
Fitch Beatrice G Mrs, milliner Mrs Anna Jarrell, r 3764 Arnold.
Fitch Chas (Grace B), h 3764 Arnold.
Fitch Edwin P, trustee East San Diego, h 3825 Copeland av, E. S. D.
Fitch Geo T, hostler, r 214 G.
FITCH HERBERT R (Nellie S), Kodaks and Supplies 1243, 5th, h 1000 Isabella av, Coronado.
Fitch Mary Mrs, h 4023 Louisiana.
Fitch Maude E, r 3825 Copeland av, E. S. D.
Fitch Saml (Ethel), mach, r 3002 Logan av.
Fitch Warren W (Florence M), r 4213 Cleveland av.
Fite Albt, r 729 E.
Fite Dona, r 134 W Hawthorn.
Fite E M S Mrs mgr Theosophical Information Bureau and Book Store, r Pt Loma Homestead.
Fitz Alice, clk Postal Tel Co, r 1143, 13th.
Fitz Emma G, r 3344, 5th.
Fitz Margaret (wid A D), h 1143, 13th.
Fitzgerald Chas C, mach, h 2957 Newton av.
Fitzgerald Dennis T (Julia), plumber, h 4036 Front.
Fitzgerald Garrett E (Lucy W), carp, h 4675 Hawley blvd.
Fitz Gerald Grace F (wid J V), C S pract 235 Bway rm 429, h 5069 Narragansett av, Ocean Beach.
Fitzgerald Henry S (Lila A), dispatcher S D & Ariz Ry, h 2012 Polk av.
Fitzgerald Jas D, plumber, r 4036 Front.
Fitzgerald Jas F, r 3915 Center.
Fitzgerald John, lab Sanitary Ice Cream Co, r San Miguel av, Sierra Vista.
Fitzgerald John D, r Golden West Hotel.
Fitzgerald John L, r 4036 Front.
Fitzgerald Jos M, r 1813 E.
Fitzgerald Julia (wid Edmund), r 4036 Front.
Fitzgerald Leo, cement finisher, r 4036 Front.
Fitzgerald Mamie, r 4036 Front.
Fitzgerald Margaret, wrapper Showley Bros, r 26 San Miguel av, Sierra Vista.
Fitzgerald Margaret M (wid T S), h 3915 Center.
Fitzgerald Mary Mrs, fur rms 742 C.
Fitzgerald Mary A, r 2957 Newton av.
Fitzgerald Mary C E, tchr Jefferson Sch, r 3915 Center.
Fitzgerald May, tailor F Cardinale, r 26 San Miguel av, Sierra Vista.
Fitzgerald Patk, inmate St. Joseph's Hospital.
Fitzgerald Thos (Mary), janitor, h 26 San Miguel av, Sierra Vista.
Fitzgerald Thos J (Isabel R), h 1520 Columbia.
Fitz Gerald Una Mrs, h 920, 26th.
Fitzgerald Wm (Mary), bartndr Rodia & Campanella, h 742 C.

BENSON LUMBER
The Only Lumber Made in San Diego
MAIN OFFICE Foot of SIGSBEE ST.

Ross & George
Bookbinders
Blank Book Manufacturers and Paper Rulers
860 Third

SERVICE BRANCH 936 SECOND STREET NEAR BROADWAY SAN DIEGO
SAVAGE TIRES
HAVE YOU SEEN THE SAVAGE SERVICE CREED?

CONNER ADJUSTMENT BUREAU
G. E. CONNER
MANAGER
PHONE MAIN 2683
"WE GET THE MONEY"
23 SEFTON BLDG.

CALIFORNIA IRON WORKS
ENGINEERS, FOUNDERS
MACHINISTS
STRUCTURAL IRON AND STEEL CONTRACTORS
FREIGHT AND PASSENGER ELEVATORS
HOME 1336 INCORPORATED SUNSET 1336
FOOT OF SEVENTH STREET SAN DIEGO, CALIFORNIA

Fitz Gibbon Bernard G, sport editor S D Sun, r 344 A.
Fitzhenry Thos M, r 1934 Front.
Fitzpatrick Curtis W (Mina T), insptr S D Cons G & E Co, h 2028 L.
Fitzpatrick Elliott H, 1251, 9th.
Fitzpatrick Emmett L, r 1251, 9th.
Fitzpatrick Henry S (Lila A), tel opr, h 3096, 3d.
Fitzpatrick John E, r 1251, 9th.
Fitzpatrick John J (Alice E), prop Park View Apts, h 1555, 8th.
Fitzpatrick Jos(Dalia D), h 2329 University av.
Fitzpatrick Luella E (wid J A), h 2859 Logan av.
Fitzpatrick Mary E Mrs, h 1251, 9th.
Fitzpatrick Robt E, trimmer Benson Lmbr Co, r 2859 Logan av.
Fitzpatrick Sarah C, copyist Co Recorder, r 1251, 9th.
Fitzsimmons Jas B (Laura S), h 4260, 3d.
FitzSimons Evelyn, asst Dr F W Alexander, r 3020 India.
FitzSimons Kenneth M, auto opr Garetson Mfg Co, r 3020 India.
FitzSimons Russell H, r 3020 India.
FitzSimons Sadie E (wid PW), bkpr Kinney-Creller Ptg Co, r 3020 India
Fitzwilliam Bernard H (Emma J), eng, h 2341 Irving av.
Fitzwilliam Elmer L, r 2341 Irving av.
Fivecoat Chas N (Mamie), lab Savage Tire Co, h 2645 Boston av.
Flack Edna T (wid Louis G), r 1252 Lincoln av.
Fladd Allen S, electr, r 108 F.
Flagg Bertrand N, clk S D Cons G & E Co, r 812, 30th.
Flagg Burland (wid R A), h 808, 30th.
Flagg Chas, hlpr Pac Kissell Kar Branch, r 812, 30th.
Flagg Chas H (Mary B), carp Geo H Becker, h 812, 30th.
Flagg Durlin J, electr Sou Electrical Co, r 2561 F.
Flagg Geo L (A Laura K), dep Co Clk, h 736, 26th.
Flagg Harley D W, r 2656 Logan av.
Flagg Jennie A (wid D J), h 2561 F.
Flagg Martha R Mrs, h 546 Ash.
Flagg Mary B Mrs, janitor Fremont Sch, h 4031 Harney, N. S. D.
Flagg Willis L (Georgia E), loans 861, 6th rm 712, h 2656 Logan av.
Flaherty Agnes, r 1808, 3d.
Flaherty Jessie K, tchr, r 3039 Palm.
Flaherty Robt L (Frances A), filer Benson Lmbr Co, h 3039 Palm.
Flanagan Danl S (Grace C), h 2097 Jefferson.
Flanagan Edwd G (Nannie C), carp, h 3494 Van Dyke av, E. S. D.
Flanagan Zita F, nurse St Joseph's Hospital, r 3791, 6th.
Flanders Elizabeth A Mrs, h 4005 Goldfinch.
Flangl Fred, waiter U S Grant Hotel.
Flanigan Jas D (Margaret), h 1327, 8th.
Flannery John, inmate St Joseph's Hospital.
Flannery Ruth K, steno S D Cons G & E Co, r 2927, 4th.
Flatiron Apts, O P Maxfield prop, 940 S 26th.
Flaugh David L, gro 3553, 30th.
Flaugh Emma C, clk D L Flaugh, h 3553, 30th.
Flaugh Rudy (Melinda M), rancher, r 3553, 30th.
Flavin Anna, r 835, 6th.
Flavin Mary, r 835, 6th.
Flavon Jessie Mrs, cashr Palace Theatre, r Niagara, Ocean Beach.
Fleet Ernest C (Elizabeth C), (Reed & Fleet) notary, h 3402 Albatross.
Fleet Geo (Emily), lab City Park Dept, h 7678 Girard, La Jolla.
Fleet Geo D, clk La Jolla Pharmacy, r 7678 Girard, La Jolla.
Fleet Winifred, phone opr Pac T & T Co, r 7678 Girard, La Jolla.
Fleetwood Perry M (Orrell), eng Sou Title Bldg, h 2664 C.
Flegal Forrest G (Lillie E), foremn Savage Tire Co, h ~~2250 Newton av~~.
Flegal Hattie (wid D F), r 1654, 7th. 2175 Imy

PARADISE VALLEY SANITARIUM
NATIONAL CITY. CAL.

CHAS. R. McCORMICK LUMBER CO.
Wholesale and Retail Dealers BOTH PHONES OFFICE, YARDS, PLANING MILL AND WHARVES FOOT OF 24TH, ON BAY

Fleisch Dewey H, clk Savage Tire Co, h 912 S 26th.
Fleischmann & Co, F P Jochimsen agt, yeast mfrs 1721, 2d.
Fleiser Lucien, chef U S Grant Hotel, r Hotel Helix.
Fleiss Saul (Anna), motrmn S D Elec Ry Co, h 4753 Utah.
Fleming Andw, bkpr Union Oil Co, r Y. M. C. A.
Fleming Bernice L, r 1808, 3d.
Fleming Bessie M, steno Sheriff S D Co Court House, r 840 S 27th.
Fleming Charlotte (wid T J), h 3538, 30th.
Fleming Douglas B (Julia W), h 3070, 2d.
Fleming Francis F Rev, pastor First Spiritual Temple, h 3480 National av.
Fleming Francis F, warehsmn Union Oil Co, r Y. M. C. A.
Fleming Gertrude, r 2514 N.
Fleming Guy L, h 4756 Collier av.
Fleming G, lab S D Cons G & E Co, r 2514 N.
Fleming Hattie J (wid Silas P), r 416, 25th.
Fleming Hortense A, r 2250 B.
Fleming Jas E, lab W H McFetridge, r 4756 Collier av.
Fleming Jesse W (Blanche D) (Fleming & Greene), h 1800, 3d.
Fleming John, office 952, 7th.
Fleming Jos H, cement wkr C W Cawley.
Fleming J E, r Golden West Hotel.
Fleming Lawrence, cement contr, r Y. M. C. A.
Fleming Louise V, r 3070, 2d.
Fleming Mabel, student, r 2355, 2d.
Fleming Marjorie A, tchr Franklin Sch, r 4230 Ibis.
Fleming Martha, r 3070, 2d.
FLEMING MELVILLE H (Anna H), Attorney-at-Law 706 American Bldg 1007, 5th, h 2250 B.
Fleming Muriel, r 3287 Myrtle av.
Fleming Nelson M (Hazel B), slsmn J F McKnight, h 4115 Jackdaw.
Fleming Paul (Norma), prin Stockton Sch, h 3287 Myrtle av.
Fleming Robt N, r 3287 Myrtle av.
Fleming Roy L, firemn Fire Dept Sta 5, r 1059, 10th.
Fleming Thos A, clk City Purchasing Dept, h 4230 Ibis.
Fleming Thos J, student, r 3538, 30th.
Fleming & Greene (J W Fleming, C E Greene), autos 1605, 5th.
Flemming August H, lab, h 2514 N.
Flemming Jas, auto opr W O Whipple.
Flemming Meta B, clk G W Cramer, r 2514 N.
Flenner Abram (Anna), h 1645 Granada.
Flenner Gertrude, with The Boston Store, r 1645 Granada.
Flenner Harry A, photo Kearny Photo Service, r 1645 Granada.
Flenner Klonie P, bkpr S D Typewriter Supply Co, r 1645 Granada.
Flescher John, inmate County Hospital.
Fleshman Wm A (Eva J), h 3466 Mission dr.
Flesner Frank W (Anna E), prop Rome Apts, h 1336 Union.
Fletcher Ada Mrs, r 2607, 1st.
Fletcher Annex, Mrs. N C Barrett mgr 924, 8th.
Fletcher Building 924, 8th.
Fletcher Catherine, student Cal Coml Col, r 810 Ash.
Fletcher Chas K, h 1453, 8th.
Fletcher Cora B, r 1453, 8th,
Fletcher C A, h 3270 Anna, E. S. D.
Fletcher Ed (Mary C B) (Ed Fletcher Co), mgr Grossman Park Co, h 810 Ash.
FLETCHER ED CO (Ed Fletcher), Real Estate 920, 8th.
Fletcher Edwd jr, r 810 Ash.
Fletcher Eve, h 1030, 15th.

T. S. CHILDS
DENTIST
1027 5TH STREET
PHONE MAIN 988

Write Us for Mailing Lists
Any Trade or Profession Here or Anywhere
=
San Diego Directory Company

KETTNER & SALMONS
The Insurance Men
SOUTHERN TITLE BLDG.
PACIFIC 244 HOME 1344
WRITE—Life Fire Burglary Health Bonds Automobiles Accident Liability Plate Glass Workmen's Compensation

DR. ZAUS Z. JACQUES'
SCHOOL OF
PSYCHOLOGICAL AWAKENING AND EXPRESSION
Phone, Main 2144 1023 SEVENTH STREET Corner of Broadway

Harry Fisher & Co.
GENERAL INSURANCE
REAL ESTATE BONDS
240 C STREET

Fletcher Geo, carp, r 528, 14th.
Fletcher Geo (Gertrude), bird kpr, h 4574, 35th.
Fletcher Glenn D, r 1030, 15th.
Fletcher Henry (Laura N), carp, h 2804 Webster av,
Fletcher Henry N, r 611, 5th.
Fletcher Herbt, r es Sierra av nr Orange av, E. S. D.
Fletcher Herman E (Jennie), bldg contr 3745, 3d.
Fletcher H Emanuel (Jennie), carp, h 508, 10th.
Fletcher Ida, r 2170 State.
Fletcher John M (Jennie F), mech Price Garage, h 856, 21st.
Fletcher Mary E, private sec Ed Fletcher Co and sec Grossmont Park Co, r 1453, 8th.
Fletcher Oliver C (Dora), mach C S Hardy, h 4011 Utah.
Fletcher Oliver P (Belle), phys 3745, 3d.
Fletcher Robt H, auto mech, r 3745, 3d.
Fletcher S Emerson (Sadie E), bakery 1123 Bway, r 907 ,12th.
Fletcher W H, carp, h es Sierra av 1 s of Orange av, E. S. D.
Flett Margaret, h 4553, 38th.
Fleury C R, r 860 State.
Fleury Frances Mrs, fur rms 844½, 7th.
Flick Alice Alger Mrs, music tchr, 4340 Cleveland av.
Flick Cyrus P (Alice Alger) (Flick & Du Fresne), h 4340 Cleveland.
Flick C Bruce, adv mgr Standard Oil Co, r 4340 Cleveland av.
Flick John A, r 4340 Cleveland av.
FLICK & DU FRESNE (Cyrus P Flick, E F Du Fresne), Attorneys-at-Law 605-606-607 Central Mortgage Bldg 1015, 1st.
Flickinger Frank R (May), gasoline 2571, 4th, h 3818, 7th.
Flickinger Geo H, r 535 E.
Flickinger Geo S (Marian K), gro and meats 1700, 1st, h 2203 Ft Stockton dr.
Flinchpaugh Jos L (Winifred), auto opr, h 2666 Imperial av.
Flinian Edgar L (Bertha), hlpr McCormick Lmbr Co, h 3070 Logan av.
Flinn Edwd C (Bertha), bottler S D Soda Wks, h 1918 Julian av.
Flinn Harry W, student, r 1918 Julian av.
Flinn Julia, prin Hamilton Sch E. S. D., h 4143 University av, E. S. D.
Flinn Margaret A, clk W U Tel Co, r 3916 Cleveland av.
Flinn Mary, lndy, r 3750 Boundary.
Flinn Richardson (Mercine), h 3300, 2d.
Flinn Walter E, student, r 1918 Julian av.
Flint Helena, h 1220 Cave, La Jolla.
Flint Herbt D (Phoebe C(, stagemgr Savoy Theatre, h 109, 17th.
Flint John N (Mary K), clk Klauber-Wangenheim Co, h 2640 Boston av.
FLINT LE GRAND, Pianist and Teacher, Faculty Member Sherwood Music School of Chicago, studio 205 Arts and Crafts Bldg 6th and B, Phones Studio Main 1906, Residence Main 4555. (See page 41.)
Flint Margaret F, musician, h 1464 Lincoln av.
Flint Mary Mrs (wid John), r 1067, 11th.
Flint Mary K, r 4067 Utah.
Flint Myron C (Jessie K) (International Sales Co), h 724 Ft Stockton dr.
Flint Robt S, house mover, h 614 S Bancroft.
Flint Winfield S, asst Probation Officer Court House, h 1464 Lincoln av.
Flitch Geo, miner, r 7611 Eads.
Floating Society of Christian Endeavor of San Diego, J H Bamberry supt, ft of W Market.
Floeter Wm F (Lottie J), h 4846, 41st.
Flood Chas E (Kathryn M), gro 3302-4, 5th, h 3530, 5th.
Flood Chas K, student, r 3530, 5th.
Flood C Kenneth, student, r 3530, 5th.
Flood Edmund L, r 3530, 5th.

HARRY FISHER & CO.
GENERAL INSURANCE, REAL ESTATE, BONDS
240 C STREET

Thearle Music Co.
640 BROADWAY
MAIN 798
HOME 1198

Flood Louise G, r 3420, 1st.
FLORAL PARK NURSERY, George F Otto Prop 3572 Logan av, Phone Main 7086.
Flor D' Italia Cafe (Chas Pastore, Benj Angelino) rest 328 F.
Florence Andw, r 1334, 1st.
Florence School, A M Fosdick prin, University av nw cor 1st.
Florentin Louis A (Jane), mgr New Method Lndy, h 3020 L.
Florenza Michl, welder S D Cons G & E Co, r 4030 Colonial av, E. S. D.
Flores Bacinte, Cupola tender Barth Fndy & Machine Wks.
Flores Chas, r 804, 3d.
Flores E J, drftsmn S D Marine Corporation, r 1901 A.
Flores Frank, lab, r 3, 16th.
Flores Jesus, barber 5032 Newport av, Ocean Beach.
Flores John, hlpr U S Grant Hotel.
Flores Joseph (Isabel), tallowmn C S Hardy, h 4959 Euclid av, E. S. D.
Flores Manuela (wid Bartolo), h 351, 9th.
Flores Vincent (Maria), h 2217 California.
Flores Wm (Gertrude), lab, h 54, 17th.
Flores Zeferino (Eustacia), lab, h 1317 K.
Florette Apts 134 W Hawthorn.
Florez Jos (Isabella), h Yubrenaba, N. S. D.
Florez Dalmacia Mrs, r Yubrenaba, N. S. D.
Florez Ysabel Mrs, rest 515, 5th.
Flournoy Robt H (Mary E), newsdlr, h 4581 Edgeware rd.
Flower Gretchen, librarian State Normal Sch, r 406 Walnut.
FLOWER SHOP THE, Alice M Rainford Prop, 1115, 4th. (See page 19.)
Flowers Albt E (Lydia E), pub S D Tourist, h 4095, 1st-
Flowers Sola, lndrs Bay City Towel Co, r 1065, 15th-
Flowers Susie K Mrs, r 1065, 15th.
Fluharty Alex, r 3971, 8th.
Fluitt Roland V (Pearl), auto opr Standard Oil Co, h 2845 National av-
FLY ROBERT J (Della M), Physician and Surgeon 324-332 Granger Bldg 964, 5th, h 3689, 4th.
Flynn Angela, student, h 3916 Cleveland av.
Flynn Edith, steno, h 214 West F.
Flynn Hannah, phone opr Holzwassers, r 1372, 7th.
Flynn Katherine (wid Wm), r 465, 16th.
Flynn Mary Mrs, lndy wkr Silver Gate Steam Lndy, r 3750 Boundary
Flynn Michl, inmate County Hospital.
Flynn Simon R (Mercine E), h 3300, 2d.
Flynn Wm J (Agnes M), sheet metal wkr, h 2614 Bway.
Fo Ah, inmate County Hospital.
Foard Fred Major, real est, r 1036, 3d.
Fochtmann Ernestina (wid Wm), h 3212 National av.
Foelschow Geo W (Frances M), prop Blue Cross Veterinary Hospital, h 3610 Evergreen, Loma Portal.
Foerster Chas J (Marguerite), mgr J L Foerster, h 3677, 4th.
Foerster Florence I, r 1850 Sunset blvd.
Foerster Jacob L (Hettie M), drugs 502 University av and mgr Expo Wine Co, h 1850 Sunset blvd.
Fogarty Ellen (wid Patk), h 3029 Market.
Fogerty Fredk J (Anna C), oil dlr, h 2247 Julian av.
Fogle John R (Stella), h 282, 35th.
Folcke Helen (wid Wm), h 4019 Florida.
Folcke Walter A, r 4019 Florida.
Folcke Wm R, slsmn Johnson Cigar Co, r 4019 Florida.
Foley Irene, r 1808, 3d.
Foley Kathleen (wid J H), h 540, 26th.
Foley Mary F, maid San Diego Hotel, r Coronado.

Victrolas
PIANOS.
KNABE
Knabe-Ampico
VOSE-KIMBALL
DECKER
KOHLER & CAMPBELL
MARSHALL & WENDELL
AUTOPIANO
GULBRANSEN & DICKINSON

Ross & George
Bookbinders
Blank Book Manufacturers
and Paper Rulers
860 Third

California Washing Powder
Will not hurt the hands
USE NO SOAP
Ask for the Yellow Package
Makes Your Clothes as White as Snow

SAN DIEGO FARM & MORTGAGE COMPANY
617 "E" STREET
TIMKEN BLDG.
PHONES
Pacific 1841 Home 2245
FARM LANDS
SURETY BONDS
GENERAL INSURANCE
BUILDING LOANS

ATTORNEYS ATTENTION
Searches made for Defendants in all California Directories or throughout the United States.
Affidavits Furnished.
LOS ANGELES DIRECTORY CO., 818 Broadway Central Bldg., Los Angeles

Foley Mitta (wid John), r 3860 Division.
Foley Richd, inmate St Joseph's Hospital.
Folkenberg Chas F Rev (Nora E), pastor Seventh Day Adventist Ch, h 3020 B.
Folkerth Wm E (Blanche), mgr Fred Harvey Cafe, h Santa Fe depot.
Follensbee Phyllis M (Triangle Transfer & Storage Co), r 1742, 3d.
Follett Frank F, cigarmkr A Sensenbrenner & Sons, r 814 F.
Follett Newton F (Caroline), h 4046 Colonial av, E. S. D.
Follett Sarah (wid Frank), h F nw cor 32d.
Folsom Fred G (Mary E), h 4260 Cleveland av.
Folsom Harry M (Mayme A), mgr Brunswick Drug Co, h 4316 Sierra Vista.
Folsom Helen A (wid Mark), r 4802 Edgeware rd.
Folsom Murtrie W (Mabel R), h 4738 Edgeware rd.
Folsom Wilbur A (Marion A), slsmn, h 4036 Richmond.
Folstad Nellie Mrs, h 4466, 45th.
Fonaas Albt (Eva), h 1018 Essex.
Fong Sing, prop Wah Young Herb Co, h 1055, 7th.
Fong Sing, tailor 532, 4th, r 407, 4th.
Fonner Alice Mrs, checker Harmony Cafeteria, r 650, 11th.
Fonner Wm C, clk Union Cigar Co, r 650, 11th.
Fontaine Elmer W (Sophie B), driver Smith Taxicab Co, h 1045 E.
Foo Jair, h 321, 10th.
Fook Wah & Co 406 I.
Foote Clark M (Fannie C), drugs 912 Bway, r 2976 National av.
Foote Clark M jr, r 2976 National av.
Foote Ella W Mrs, treas The Wednesday Club, r 3775 Utah.
Foote Henry W (Ella W), clk Spreckels Bros Commercial Co, h 3775 Utah.
Foote Nora (wid J W), r 743, 21st.
Foote Ruth E (wid T J), h 2507, 4th.
Foote Wilbur C (Myrtle K), bkpr Merchants Natl Bank, h 3820 Woolman av.
Foote Wm C, clk, r 414 G.
Footis G L, lab S D Cons G & E Co, r 3025 J.
Forber Walter J, meter tester S D Cons G & E Co, r 2018 Bway.
Forbes Alex (Mary), bootblk, h 741, 1st.
Forbes Anita, h 1053, 10th.
Forbes Burton L (Effie V), real est 646 E, h 2153 National av.
Forbes Douglas T (Hettie L), mech 2952 Woolman av.
Forbes Edmund C jr, dept mgr C S Hardy, r 814 F.
Forbes Edwd F (Nettie), sergt Police, h 1934 Harrison av.
Forbes Frank (Rosa), bootblk 435 B, h 3060 N.
Forbes LeRoy K, driver Union Ice Co, r 1934 Harrison av.
FORBES THOS G (Ethel F), Insurance and Loans, Manager Central Mortgage Building Agent Queen Insurance Co 507 Central Mortgage Bldg 1015, 1st, h 3004 Laurel.
Forbes Wm E, waiter U S Grant Hotel, r 1846 I.
Forbush Louise C (wid C E), r 1229, 10th.
Ford Alta M, steno, r 3864 Sisson av, E. S. D.
Ford Annie, housekpr 2524, 2d.
Ford Arthur L (Mary), lab P M Dairy Assn, h 430, 25th.
FORD BARNES CO, Ford Barnes Prop, Jobbers of Oils and Greases, Agents for H-Y-L-O Oils 901 C, Phones Main 5941, Home 4850. (See Classified Gasoline & Oils.)
Ford Calvin C (Ella S), foremn, h 2554 N.
Ford Chas Y, r 911, 6th.
Ford Clara E, choc dipper Showley Bros, r 739, 8th.
Ford Claude M (Amy M), r 2975 Upas.

Pfahler Buelow & Fisher
=
Commercial Linotype Compositors
=
860 3RD

CONSULT THE
BROWN OPTICAL CO.
1011 FIFTH STREET
GROUND FLOOR AMERICAN BLDG.
MAIN 2997
HOME 1430

TEFFT TRANSPORTATION
MOVES ANYTHING
MAIN 4863 1143 SECOND ST HOME 4864

Ford Earl, r 716 F.
Ford E Paul (Louise C), h 4070 Cabrillo, E. S. D.
Ford Florence L, pkr Showley Bros, r 739, 8th.
Ford Geo A (Agnes), slsmn, h 1413 Monroe av.
Ford Harrison (Hattie C), h 3078 Greeley av.
Ford Harry B (Margaret), auto stage, h 2520 Monroe av.
Ford Hotel, R B Thorbus prop 1135, 3d.
Ford Jas, h 2233 Imperial av.
Ford Jas L (Delia), r 3670 Arizona.
Ford Jas S, r 2554 N.
Ford Jas T, r 3670 Arizona.
Ford Jessie A B, h 2152 Pine.
Ford Landon C (Elizabeth A), h 2412 J.
Ford Mabel, nurse, r 2152 Pine.
Ford Maurice, r 3078 Greeley av.
Ford Mary E, r 1744, 1st.
Ford Mary I (wid H D), r 2138 Everett av.
Ford Michl E, electr, r Hotel Albany.
Ford Muriel L Mrs, r 3354 Dale.
Ford Nye, r 1334, 1st.
Ford Robt, cook Cal Dairy Kitchen, r 1335 J.
Ford Robt G, h 3864 Sisson av, E. S. D.
Ford Ruth, clk Whitney & Co, r 739, 8th.
Ford Saml G (Minnie), h 1769, 1st.
Ford Sarah M (wid D B), r 4072 Georgia.
Ford Shirley M, milliner Mrs Elizabeth Benson, r 3864 Sisson av, E. S. D.
Ford Thos W (Sarah), h 2150 Woolman av.
Ford Walter B, electr, h 3670 Arizona.
Ford Wm J (Frances), firemn Fire Dept Sta 5, h 871, 9th.
Ford Wm J (Nellie C), emp Benson Lmbr Co, h 2142 National av.
Ford Wm J jr, firemn Fire Dept Sta No. 5, r 871, 9th.
Ford W F, janitor Stockton Sch, h 137, 31st.
Fording Peter (Roma), cond, h 2451, 1st.
Fordham Howard N, tchr Hamilton Sch E. S. D., r El Cajon.
Foree Geo, mach, r 1311 Market.
Foreman Chas W (Mary I), h 3418 Euclid av, E. S. D.
Foreman Ian N (Lulu), miner, h 4904 Long Branch, Ocean Beach.
Foreman Jos B (Mary), h 2331 State.
Foreman Thos P, r 2331 State.
Foreman & Clark, Phil Harris mgr, clothing 515 Bway.
Forestel Muriel, dom 3696, 1st.
FORESTER JOHN F (Amelia K), Manager San Diego Branch Pacific Mutual Life Insurance Co 507 Spreckels Bldg 121 Bway, h 1748 W Arbor dr
Foret Albt H, r 4093 Front.
Foret Camille C, clk S D Cons G & E Co, r Coronado.
Forjas Jesse, r 1643 Logan av.
Forker Oliver H P, h 1212 Bway.
Forkner Jos R (Bertha H), h 4558 North av.
Forman Bernard H, slsmn Stephens & Co, r New Palace Hotel.
Forman Herbt A (Hortense), r 946, 12th.
Forman Marietta A Mrs, h 1811 Adams av.
Former Lewis W, r 930, 7th.
Fornaca Bros, 2828 National av.
Fornaca Jos (Angel), h 2928 National av.
Fornaca Louis (Theresa), cook, h 2318 Julian av.
Fornaca Mario (Mary), h 2827 Logan av.
Fornaca Mary, r 2827 Logan av.
Fornby Lucy, nurse, r 1468, 1st.
Forner Alice M Mrs, r 650, 11th.

IRWIN & CO.
HAY, GRAIN, FLOUR, MILL FEEDS, POULTRY FEEDS, GRAIN BAGS, WOOL BAGS, SACK TWINE, COAL
Main office FOURTH AND K
PHONES: MAIN 440 HOME 1440

American National Red Cross
San Diego Chapter
Headquarters 809 Sixth
Maryland Hotel Bldg.
Phone Main 1992

PATENTS
A. B. BOWMAN
ATTORNEY AT LAW
311 UNION BLDG. MAIN 378-2223W SAN DIEGO, CAL.

ORT IRON WORKS
PHONE MAIN 1920 11TH AND IMPERIAL AVE.

WE COLLECT WHERE OTHERS CAN NOT
MERCHANTS ASSOCIATION COLLECTION BUREAU
H. A. COLLINS, SEC'Y
ROOMS 611-12 TIMKEN BUILDING
MAIN 116 HOME 1980

Forner Wm C (Alice M), clk, h 650, 11th.
Forneri Chas E, r 4437 Cleveland av.
Forneri Henry D (Elizabeth), dftsmn, h 4437 Cleveland av.
Forneri Juanita, phone opr Pac T & T Co, r 4437 Cleveland av.
Fornia Joe, r 108 F.
Forrest Chas W (Gertrude), painter, h 1854 Front.
Forrest C Le Roy (Lillian), h 4856 Euclid av.
Forrest David, clk Independent Elec Co, r 1854 Front.
Forrest Gertrude Mrs, sec Indiana Society, r 1854 Front.
Forrest Grace, maid, 2015 Ft Stockton dr.
Forrest Hannah Mrs, h 1306 Arctic.
Forrest Lee (Allie), carp, h 1605 E.
Forrest Roy (Lillian), h Euclid av, N. S. D.
Forrest Wm E, r 930, 7th.
Forrestell Irene, r 121, 31st.
Forrester Frank (Catherine), cement contr 7736 Ivanhoe av, La Jolla.
Forrester Mary J (wid P B), nurse, h 1317 C.
Forsbeck C, r 944 State.
Forsberg Eric J Rev (Selma), Gen Del.
Forsberg Gerda M S, dom, 3525, 7th.
Forsberg Selma, maid 2274 Rosecrans, Roseville, Pt Loma.
Forsburg Edwin R, r 3478 Highland av, E. S. D.
Forsburg John M (Jennie A), oiler S D Cons G & E Co, h 3478 Highland
Forsburg Myrna Mrs, R D 2, Bx 317-F.
Forsey Ella, r 3708 Kansas.
Forsey May, clk Whitney & Co, r 3708 Kansas.
Forsey Robt E, carp, r 3708 Kansas.
Forsey Saml Rev (Caroline), pastor First Advent Christian Church, (not Seventh Day), h 3708, Kansas.
Forshey Annie, r 3813 Highland av, E. S. D.
Forshey Jas M (Pearl), meat ctr C S Hardy, h 832, 17th.
Forshey Madison T, hlpr Fairmount Water Co, h 3813 Highland av, E.S.D.
Forster Fred S (Anna F), carp, h 3919 Portola pl.
Forster Louise, steno, r 4332 Florida.
Forstreen Ann, emp Merritt Baking Co, r 3373 University av.
Forsyth Mary E (wid T H), h 2551 L.
Forsythe Geo, r 944 State.
Forsythe Hester (wid J W), r 1412, 29th.
Fort Chas K,
Fort Gertrude A, r 3978 Ingalls.
Fort Jas (Gertrude E), h 3978 Ingalls.
Fort Myrtle L Mrs, h 2995 Franklin av.
Fort Nellie M Mrs, cashr Broadway Theatre, r 2150, 1st.
Fort Rosecrans, Col Jas R Pourie, Commanding, Pt Loma.
Fort Rosecrans Ferry, Star-Crescent Boat Co mgr, ft of W Bway.
Forthuber Jos (Anna M), meat ctr, h 1843 Columbia.
Fortier Henry W (Elizabeth), molder Standard Iron Wks, h 2875 Clay.
Fortier Jos F, lab, r 2875 Clay av.
Fortier LeRoy J, r 2875 Clay av.
Fortin Fred, auto repr, h 1109 Bway.
Fortner Dorothy M, student, r 534, 11th.
Fortner Emma A Mrs, r 534, 11th.
Fortner Katherine Mrs, waiter Nick Liatas.
Fortune Alex, janitor County Hospital.
Fortune Walter H (Mary L), h 542, 22nd.
Forward Chas H (Zelle S) (Sweet, Stearns & Forward), h 3353 Goldsmith, Loma Portal.
Forward Frank G (Hazel L), searcher Union Title Co, h 1211 W Arbor dr.

INSURANCE
FIRE AND AUTOMOBILE
MORTGAGE LOANS
N. L. COLEMAN
410 B STREET
PHONE, MAIN 999

LIGHTING, STARTING, IGNITION AND BATTERY SERVICE
ALWAYS OPEN
AUTO ELECTRICAL EQUIPMENT CO.
SERVICE 932-4-6 EIGHTH ST. AUTOMOBILE ELECTRICIANS PHONE MAIN 900

Forward Jas D (Lenore H), sec-treas Union Title Co, and member Local Exemption Board No. 2, h 1208, 24th.
Forward John F (Ella F), pres Union Title Co, h 108 Ivy.
Forward John F jr (Flora A), v-pres First Natl Bank, h 3329 Brant.
Forward Walter (Jessica M), watchmn Balboa Park, h 911 Sampson.
Fosdick Anna (wid I P), h 320, 30th.
Fosdick Archibald M (Inez), prin Florence Sch, h 2439 Capitan av.
Fosdick Morris J, r 2439 Capitan av.
Fosdike Henry E (Anna), clk Morosco Bros, h 2407 I.
Fosnaugh Jos, plasterer, h 4469 Kansas.
Foss Carl W, barber, 3981 Goldfinch.
Foss Louis (Minnie), h 1807 Sheridan av.
Foss Wm, Benson Lmbr Co, r 767, 7th.
Fossler Lynn S (Saidee), solr, h 4027 Randolph.
Fossum Anton B (Bessie), h 3685 Arnold.
Fossum Laurence H, representative P F Collier & Son, r 3685 Arnold.
Fossum Selma L, student, r 3685 Arnold.
Fossum Selma, nurse County Hospital.
Foster Adele M Mrs, clk Saml Silverman, h 2990 National av.
Foster Adolph, cement wkr, r 414 G.
Foster Adolph (Eselsa), h 3026 Webster av.
Foster Albt R (Mary H), dept supt S D Cons G & E Co, h 2321, 2d.
Foster Alice E Mrs, housekpr, 4251 Trias, N. S. D.
Foster Anna B (wid C R), prop Cornell Apts, h 105 Hawthorn.
Foster Arthur B (Hattie C), h 3495 B.
Foster Arthur L, ⚑ h 1445 B.
Foster Asa J (Hettie T), h 3384 Dale.
Foster Chas E (Alfina B), cigars 210 Bway, h 548, 19th.
Foster Cora L, student Cal Coml Col, r 718 C.
Foster David, r 4631 Park blvd.
Foster Everett (Frances), lab, h 3810 Swift av, E. S. D.
Foster E D, lab Savage Tire Co, r 2684 National av.
Foster E E Mrs, h 3337 Adams av.
Foster Fern E, steno S D Board of Trade, r 1067, 11th.
Foster Frank (May Mell), auto opr Sperry Flour Co, r 5th cor Juniper.
Foster Frank J (Sarah A), waiter Palace Cafe, h 1027 S Evans.
Foster Frank L (Alice), lab, h 3562 Sisson av, E. S. D.
Foster Fredk (Phylinda), ⚑ h 2528 India.
Foster Geo G (Renner), emp Marritt Baking Co, h 3928 Illinois.
Foster Helen, nurse County Hospital.
Foster Henry M (Lucile), r 814 F.
Foster Hugh, barber Zimmer, Burns & Lucore, r 932 Union.
Foster Ila L, with The Marston Co, r 548, 19th.
Foster Isabelle, r 1520 Tyler.
Foster Jas, pipe ftr, r 716 F.
Foster John, h 3301 Mentone, E. S. D.
FOSTER JOSEPH (Martha W), Chairman County Board of Supervisors 3d District, r Foster.
Foster Julia, r 1223, 12th.
Foster Lenola B, trimmer Holzwassers, r 548, 19th.
Foster May Mell Mrs, clk Sperry Flour Co, r 5th cor Juniper.
Foster Mollie (wid M E), h 2260 Front.
Foster Nancy K, r 7753 Draper, La Jolla.
Foster Pearl A, r 3771, 10th.
Foster Robt I (Clara E), motrmn S D Elec Ry Co, h 2868 Clay av.
FOSTER R de LECAIRE, M D (B Gordon), Diseases of the Eye, Ear, Nose and Throat Exclusively 905-908 Watts Bldg 520 E, Office Hours 10 to 12 a. m. 2 to 5 p. m., Phones Main 144, Home 1144, h La Playa, Pt Loma, Phone Pt Loma 98.

Russ Lumber and Mill Co.
First and I Streets

Office Buildings
With their tenants see Pages 12-14

Eight Floors of Quality and Beauty in Furniture, Carpets, Rugs, Draperies, Office Equipment, Stoves, Phonographs.
EASY PAYMENTS
FREVERT-BLEDSOE FURNITURE CO.
SIXTH AND C STREETS

E. L. KENDALL
GENERAL INSURANCE
1027 FIRST ST.
MAIN 1633
HOME 2561

PRINTING
THE BEST OF PRINTING IS PRODUCED AT 850 THIRD ST. BY FRYE & SMITH

Foster Thos (Cora), carmn S D & Ariz Ry, r 918 C.
Foster Thos E (Minnie B), flooring contr 1015, 1st rm 401, h 2684 National av.
Foster Walter Mrs, h 1204 Prospect, La Jolla.
Foucher Eugene L (Constance), h 2830, 5th.
Foucher Lucienne, r 2830, 5th.
Fought Geo W (Elizabeth), carp, h 3225 National av.
Fountain Wm A, r rear 625, 18th.
Fournier Arthur M, r King George Hotel.
Fournier Rosie E Mrs, r 4102 Wallace, N. S. D.
Foussat Ramon, rancher, h 2974 Juniper.
Fousse Emile, gro 1020, 10th, r Coronado.
Fovella Catherine, r 4526 Terrace dr.
Fowble Wm V (Ona), mech, h 2768 Columbia.
Fowler Adeline M (wid E B), h 230 Date.
Fowler Annie W, r 2508, 1st.
Fowler Anne M Mrs, clk Holzwassers, r 536 F.
Fowler Claud (Anna), Capt, h 1241 Cave, La Jolla.
Fowler Edwd A (Libby J), carp, h 1731 W Washington.
Fowler Edwin L, lab Grainger Corral, r 230, 14th.
Fowler Emmett W (Sara), supt Arrow Packing Co, r 3002 India.
Fowler Fanny A, tchr Lincoln Sch, r 230 Date.
Fowler Florence V Mrs, phone opr, r 4513 Georgia.
Fowler Frank N, h 1029 India.
Fowler Hugh, electr, r 1456, 9th.
Fowler Jas, r 401 Olive.
Fowler Jas A, r 2508, 1st.
Fowler Jas S (Mary L), marble expert, h 5139 Benton pl.
Fowler J, lab City Park Dept.
Fowler Louis F (Emma), h 811, 10th.
Fowler Mary E (wid Robt), nurse Dr G W Compton, r 1228 C.
FOWLER MORTON B (Kathryn L), Sec-Treas S D Cons Gas & Elec Co, h 3738 Albatross.
Fowler Nanna B, r 2508, 1st.
Fowler Nellie A (wid Edwin T), Prop De Luxe Apts, h 2230 Albatross.
Fowler Priscilla (wid J W), h 1685 National av.
Fowler R E, h 1456, 9th.
Fowler Ruben T (Eleanor), elev opr, h 1456, 9th.
Fowler Robt P, elev opr Timken bldg, r 422 West F.
Fowler Sadie E Mrs, r 4576 Delaware.
Fowler W E, h 1236 Arctic.
Fox Albt (Mary), h 7825 Herschel, La Jolla.
Fox Alice B, steno, r 1416 Madison av.
Fox Angie L, student, r 1440, 9th.
Fox Chas M, phys 861, 6th rm 400, h 536 Maple.
Fox Chas W (Eva C), real est 1168, 4th, h 3195 Kalmia.
Fox Clara B, r 1440, 9th.
Fox Crystal B, phone opr Pac T & T Co, r 1968, 1st.
Fox Eliza T (wid N M), h 1727, 4th.
Fox Geo (Ella), r 1240, 12th.
Fox Gilbert S (Hattie B), carp, h 1440, 9th.
Fox Guy (May), foremn C E Nichols Motor Co, h 758, 12th.
Fox-Heller Block, 855, 5th.
FOX JACOB (Lizzie), Importer and Manufacturer of Human Hair Goods, Specialist in Artistic Toupees, Wigs and Transformations, 1233, 5th, h 1503, 29th. (See page 20.)
Fox John G, r 1440, 9th.
Fox J Webber, eng Y W C A, h 2868 Spruce.
Fox J V, clk, r New Palace Hotel.

J Harold Hoffe
November 6th

CHAS. R. McCormick
Lumber Co.
Wholesale and Retail Dealers
Office, Yards Planing Mill and Wharves
Foot of 24th
On Bay
BOTH PHONES

MOVE BY HECK { ANY THING ANY WHERE ANY TIME
Main 4826
Home 3579
HECK TRANSFER AND STORAGE CO.
1031 Fourteenth

F. W. BRADLEY CO. FAMILY TRADE A SPECIALTY
TELS: HOME 1157; MAIN 157
WHOLESALE AND RETAIL
Prompt Free Delivery 1058 FOURTH STREET

Fox Katheryn E, student, r 3195 Kalmia.
Fox Leon H (Anna), clk Ives Clothing Co, h 4193 Cleveland av.
Fox L Elizabeth, r 1440, 9th.
Fox Margaret M, student, r 1440, 9th.
Fox Mary Mrs, lndy wkr La Jolla French Lndy, r 7825 Herschel, La Jolla.
Fox Nat M, r 3195 Kalmia.
Fox Otto M (Blanche B), Teas & Coffffee 945, 6th, h 1416 Madison av.
Fox Paul B (Crystal B), r 1968, 1st.
Fox Pauline Mrs, V-Pres Lion Clothing Co, r 1004, 24th.
Fox Saml I (Pauline), Pres Lion Clothing Co, h 1004, 24th.
Fox Wesley (Emma), r 1020 Bway.
Fox Wm C (Louisa A), mach, h 1952 Harrison av.
Fox Wm W, slsmn Showley Bros, r 3195 Kalmia.
Foy Chas W (Pearl E), mech, h 2170, 30th.
Fraas Helen E, Sec-Treas County Farm Bureau, r 4482 Louisiana.
Fraas Jos C (Anna), Mgr Owl Wrecking Co, h 4482 Louisiana.
Fracker F Louella, music tchr, h 2463 Imperial av.
Fracker Howard R (Lillian), carrier P O, h 2760 Market.
Frager Moses (Jennie), 2d hd gds 111 Front, h same.
Frailey Chas B, r 3755, 6th.
Frailey Hagar S (wid E F F), h 3755, 6th.
Frailey Wm H (Bertha), Asst Cashr City Operating Dept, h 3950, 1st.
Fraiser Hester F, r 3061 Quince.
Fraker Jas A (Mary E), h 3844 Front.
Fraley Henry J, lab, h Silver Gate av nr Rosecrans blvd, Roseville Hts, Pt Loma.
Fraley Wm H, Rosecrans blvd, 1 w Sliver Gate av, Roseville Hts, Pt Loma.
Fralick Jas H, h 1127, 34th.
Fralick Jas H, gardener Isolation Hospital, r 1127, 34th.
Frame Ellen W (wid G W), r 1532, 6th.
France Fred (Annie), h 1035, 23d.
Frances Apartments, Mrs M E Goodfellow Mgr, 935 Bway.
Frances Apts, Mrs W C H Piwald Mgr, 2265 Abbott, Ocean Beach.
Franchez Marie, maid, 2233 Albatross.
Francis Albt R (Virginia), r 1604 C.
Francis Alfd, inmate County Hospital.
Francis Arthur C (Leona), h 3979 Park blvd.
Francis A J, ticket clk Santa Fe Ry, r 3924 Park blvd.
Francis E Manual (Clare), h 4548 North av.
Francis Frank G (Catherine I), fish mkt 1208, 5th, h 1427 India.
Francis Henry, student, r 1720 J.
Francis Jos H (Elizabeth), bkpr D A Deacon, h 220 W Beech.
Francis Jules (Mary), lab, h 1720 J.
Francis Peter (Augusta), h 2272 Union.
Francis Richd (Beulah), plumber, h 425 University av.
Francis Wirt (Rhoda K), atty 121 Bway rm 614, h 3792 Center.
Francis W Parker School, Adele M Outcalt Prin, 4201 Randolph.
Francisco Frank (Martha), rest 723 W Market, h 717 W Market.
Francisco John H, r 811 S Evans.
Francisco Louis H (Nettie), real est 911, 7th, h 4452 Texas.
Francisco Mary E (wid C F), h 814 So Evans.
Francisco San (Enid), Sales Mgr Park-Grable Inv Co, h 3575 Texas.
Francisco Thos E, porter Cuyamaca Club, r 1110 K.
Franck Bettina M, r 3005, 4th.
Franck Fredk, r 310 Cedar.
Franck Fredk W (Elizabeth), h 3005, 4th.
Franck Geo T, mgr Citrus Soap Co, r 3005, 4th.
Franck Richd H, sec-treas Citrus Soap Co, r 3005, 4th.
Franck Robt P (Mildred), pres Citrus Soap Co, h 1839 Altura pl.

Barney & Barney
Insurance
Bonds, Loans
Liability
Compensation
PACIFIC MUTUAL LIFE INS. CO.
Scripps Bldg.
Rooms 207-209

ALLEN'S MILK
Producers and Distributors of
PURE MILK
FAMILY TRADE OUR SPECIALTY.
ALLEN'S DAIRY
RURAL No. 2
ALLEN'S CREAM

CARPENTER'S INC.
1036 6TH ST., NEAR BROADWAY
HOME 1030; MAIN 828
THREE FLOORS OF Commercial Stationery, Office Supplies, Filing Systems and Devices, Books, Fine Stationery and Engraving.
DESKS DEPARTMENT ON THIRD FLOOR

John Burnham & Company
212-214 TIMKEN BUILDING
REAL ESTATE LOANS AND INSURANCE

Johnson-Saum Company
FUNERAL DIRECTORS
LADY ASSISTANT
N. W. Cor. Fourth & Ash
TELEPHONES SUNSET, MAIN 158 HOME 1158

P. M. DAIRY ASS'N
Manufacturers and Distributors of
Purity Dairy Products
COTTAGE CHEESE
ICE CREAM
BUTTER
CREAM
MILK KEFIR
12th & K Sts.
Phones: HOME 2034 MAIN 3311
Butter and Egg Dept.-701 Fifth
HOME 2431 MAIN 411

Franco Alfredo, lab, r 3249 Imperial av.
Franco Braulio (Rose), lab, h 2774 Market.
Franco Vicenta (wid Adrian), h 3249 Imperial av.
Frank Albt, student, r 459, 18th.
Frank Bettie P, r 3560, 4th.
Frank David A, ⚑ r 4057 Albatross.
Frank Edwd S (Lydia F), pharm, h 625, 19th.
Frank Elsa M, attndt Dr L C Heilbron, r 465, 18th.
Frank Ferd, cook, r 858 Front.
Frank Fredk, r 310 Ash.
Frank Helen L Mrs, mgr Mrs Eugenie Kremer, r 3148 Newton av.
Frank Henry (Magdalena), h 2864 Clay av.
Frank Irving, driver Nason & Co, r 270 S 40th.
Frank Isadore (Rosa), 2d hd gds 423, 5th, h rear 4057 Albatross.
Frank John (Ida), tmstr Pioneer Truck Co, h 465, 18th.
Frank Ludie C, r 3560, 4th.
Frank Lydia F Mrs, music tchr 625, 19th.
Frank Peter, r 620, 3d.
Frank Peter J (Helen L), musictchr, h 3148 Newton av.
Frank Ray R (Pearl), marble setter, h 1283 Myrtle.
Frank Saul B, slsmn Singer Sewing Machine Co, r 1300 C.
Frank Sol (Rosa M), h 3560, 4th.
Frank Walter, ⚑ electr, r 465, 18th.
Frank W Irving, auto opr, r 276 S 40th.
Frankenberg Hattie B, bkpr, r 4027 Dove.
Frankenberg Kate A (wid G G), h 4027 Dove.
Frankenberg Winona, bkpr San Diego Nursery, r 4027 Dove.
Franklin Apts, Mrs D Griggs mgr 757, 11th.
Franklin Arlie, lab, r Mission Valley, R D 2.
FRANKLIN AUTOMOBILES, Ralph Hamlin Distributor Broadway at State. Tels Main 2773, Home 4432.
FRANKLIN BERTE V (Carrie K), Physician and Surgeon 332-333 Spreckels Bldg 121 Broadway, Office Hours 2 to 4 p. m., Saturday Afternoons and Holidays by Appointment, Phones Main 148, Home 1148, h 2333, 4th, Phones Main 300, Home 2548.
Franklin Clara V, clk Holzwasser's, h 334, 18th.
Franklin Elizabeth Mrs, maid U S Grant Hotel.
Franklin Elois, student, r 1317 Russ blvd.
Franklin Esther M, supervisor Pac T & T Co, r 334, 18th.
FRANKLIN FIRE INSURANCE CO, Harry Fisher & Co Agents 240 C.
Franklin Frances, maid 2167, 5th.
Franklin Fred (Harriet), ⚑ r 1151, 1st.
Franklin Fredk M, auto opr Boulevard Exp, r 767, 14th.
Franklin Geo E, S D G & E Appliance Co, 858, 5th.
Franklin Georgia A, r 767, 14th.
Franklin Jacob, r 924, 8th.
Franklin Jas E (Mary L), mgr Pac T & T Co, h 2228 Ft Stockton dr.
Franklin J C, hlpr S D Cons G & E Co, r National City .
Franklin Lillie M (wid Walter), h 817 Columbia.
Franklin Mattie Mrs, prop Hotel Lynn, h 1010, 8th.
Franklin School, A H Riddell prin, Union ne cor West F.
Franklin Wm (Margaret), h 3840 Utah.
Franks Alva L (Nettie E), auto opr S D Elec Ry, h 29, 25th.
Franks Chas A (Helen May), ⚑ h 211, 25th.
Franks Ella H (wid J W), h rear 5049 Niagara av, Ocean Beach.
Franks Elmer L, ⚑ r Y M C A.
Fransen Carl A, tattooer 827, 3d, h same.
Fransecky Wm M, h 3330 Imperial av.
Frantz Henry (Georgia E), h 4421 Maryland.

HOTEL CHURCHILL
AMERICAN AND EUROPEAN
NINTH AND C STREETS
MAIN 5880 HOME 1335
GEORGE L. MAYNE, MGR.
ROOMS SINGLE OR EN SUITE
ABSOLUTELY FIREPROOF
EXCELLENT IN CUISINE and APPOINTMENTS

If it's building material you want, see **THE DIXIE LUMBER AND SUPPLY CO.**
WE SELL EVERYTHING TO BUILD ANYTHING
BOTH PHONES UNIVERSITY AVE. AND OHIO ST.

Franz Ernst, clk Davies-Overland Co, r 3966 Georgia.
Franz John E (Pearl I), bill poster McClintock Co, h 1234 Front.
Franz Wm (Marie), bill poster, h 405, 9th.
Franzen Geo H, clk F W Woolworth & Co, r 1021 Essex.
Franzen Mabel, r 3041, 2d.
Franzen Wm F (Hilda C), cabtmkr 637, 9th, h 3041, 2d.
Frary Gladys, r 2166 Park av.
FRASER see also Frazer and Frazier.
Fraser Belle F (wid Edwd), nurse, h 2185 Kearney av.
Fraser Clara E Mrs, cashr W L Fraser, r 1556, 2d.
Fraser Cora Mrs, dressmkr, h 830, 12th.
Fraser Dorothy, r 2185 Kearney av.
Fraser Emily A (wid J McG), h 4431 Cleveland av.
Fraser Evelyn I, student, r 1527 A.
Fraser Kathleen, r 2185 Kearney av.
Fraser Jas G (Mary A), fuel and feed 844 Market, h 3120 Grim av.
Fraser John (Margaret S), h 1527 A.
Fraser John C, 121 Bway rm 552.
FRASER JOHN C, Genl Supt Pinkerton's National Detective Agency, 429 Citizens National Bank Bldg, Los Angeles.
Fraser Mabel, waiter W L Fraser, r 1556, 2d.
Fraser Mary (wid Hector), r 3788 Tennyson, Chatsworth, Pt Loma.
Fraser Mary A Mrs, tailor Milton The Tailor, r 3120 Grim av.
FRASER WM H (Grace H) (Machinery Supply Co), h 1020 Sutter.
Fraser Wm L (Clara E), rest 1126, 4th, h 1556, 2d.
Frash Wm B (Alma V), lieut Fire Dept Sta No. 1, h 145, 29th.
Fraternal Brotherhood Hall 1322, 5th.
Fraternal Brotherhood The, San Diego Lodge No. 18 G P Sikes treas 1322, 5th.
Fraternal Order of Eagles, San Diego Aerie No. 244, W J Ball sec 733, 8th
Fraters Wm M (Cecelia), slsmn S Bachman Cigar Co, h 3786 Curlew.
Frates Louise Mrs, emp Merritt Baking Co, r 3863 Thomas.
Fraters John L (Hattie), ▬ h 1256 India.
Frausham Chas (Barbara), ▬ h 732, 26th.
Fravert John, lab, r 4133 Scott av, E. S. D.
Fraysse Alfd, ▬ r 2775 Market.
Fraysse Alice C, phone opr Pac T & T Co, r 2775 Market.
Fraysse Fred, mech Sinclair's Ford Agcy, r 2775 Market.
Fraysse Mary (wid Benj), h 2775 Market.
Fraysse Parfait, ▬ r 2775 Market.
Frayzee Sophronia Mrs, r 1958, 2d.
Frazee Willmonte D (Jennie O), h 2723 A.
FRAZER see also Fraser and Frazier.
Frazer Anna M Mrs, nurse, r 1723 L.
Frazer John E (Frances L), h 4483, 5th, E. S. D.
Frazer Maud E Mrs, sec Natl Sign & Adv Co, r National City.
Frazer Walter L, pres and mgr Natl Sign & Adv Co, r National City .
Frazer Wm A, cashr Sou Cal Music Co, r 1065, 15th.
Frazier Eliza M (wid F K), h 3594, 3d.
Frazier Heath H, teller Sou Tr & Com Bank, r Lemon Grove.
Frazier Herbt L (Alice), gro 129 Brookes av, h 131 same.
Frazier Hester F, nurse St Joseph's Hospital.
Frazier Jos E, wrapper Savage Tire Co, r Coronado.
Frazier Josephine I, r 3299 Market.
Frazier Leona J, drssmkr 3594, 3d.
Frazier Marion E, drssmkr 3594, 3d.
Frazier Walter (Angie B), h 3824, 5th.
Freck Laura, r 1146, 8th.
Fredenburg Mary J, r 4066 Center.

WM. KONRAD Hdwe. Co.
Builders' Hardware
Glass
Paints
Pipe and Fittings
Roofing
ALUMINUMWARE and CROCKERY
FEED
4177 University Ave.
EAST SAN DIEGO CAL.
HOME 9250
HILLCREST 2584

Frye & Smith
Print This Directory
856 Third St.
San Diego

ROGERS SHOP FOR MEN
CLOTHING :: HATS :: FURNISHINGS
939 FIFTH
Phone. Main 2037

CALIFORNIA IRON WORKS INCORPORATED
PHONES, HOME 1336, SUNSET 1336
FOOT OF SEVENTH STREET, SAN DIEGO, CALIFORNIA
ENGINEERS, FOUNDERS, MACHINISTS
STRUCTURAL IRON AND STEEL CONTRACTORS
FREIGHT AND PASSENGER ELEVATORS

Fredenburg Phoebe J (wid David V), h 4066 Center.
Fredendall Benton (Inez), r 2134, 5th.
Fredendall Laura C, tchr Washington Sch, h 1045 E.
Frederick Chas, r 2018 Julian av.
Frederick Lucy H, steno Union Title Co.
Fredericka Home for the Aged (Chula Vista), Mrs. E. R. Saylor Managing Director, Office 861, 6th, Rm 316.
Fredericks Carl, r 1334, 1st.
Fredericks Chas J, r 4018 Alabama.
Fredericks Jacob B, r 1477 A,
Fredericks Julia V (wid J W), h 534, 10th.
Fredericks Patk, bartndr Costanzi & Cerutti 614 Market.
Fredericks Wealthy T (wid B T), r 2419 J.
Frederickson Edwd F, rest wkr, r 133 W Bway.
Fredrickson Frank W (Ellen), with The Marston Co, h 3675 Herman av.
Free Chas (Jennie), h 2655 G.
FREE DIRECTORY LIBRARIES at Merchants Assn rm 608 Timken Bldg 861, 6th and the Chamber of Commerce Bway nw cor 2d.
Free Methodist Church, Rev J H Brittain pastor, Beech se cor Front.
FREE PUBLIC LIBRARY see San Diego Public Library.
Freeberg Dewey C, r 1946 F.
Freeberg Olaf S (Sadie C), cigars, h 1946 F.
Freeberg Oscar E (Louise B), police, h 2863 Upas.
Freeborn Chas M, tmstr City Operating Dept, r 1718 Hornblend av, Pacific Beach.
Freeborn Harry F (Kate A), tmstr City Operating Dept, h 736 Sutter.
Freeborn Harry R, mech C H Rutherford, r 736 Sutter.
Freeborn Jennie A (wid J H), h 1718 Hornblend av, Pacific Beach.
Freeborn John F (Hattie), h 3870 Reed av, E. S. D.
Freeborn Mary L Mrs. h 1032, 8th.
Freed Lester D (Jassman), h 7970 Ivanhoe av, La Jolla.
Freede Chas W, r 469, 7th.
Freelander Walter A, cashr Wilson & Co, r 4085 Hillcrest dr.
Freeman Carrie Mrs, nurse, r 3150 National av.
Freeman Chas E (Grace C), dentist 520 E rm 614, h 3920 Hawk.
Freeman Chas M (Martha E) (Miller & Freeman), h 3945 Normal.
Freeman Chas W (Vera B), (Broadway Delicatessen and Bakery), h 1125 C.
Freeman Chas W jr, clk Broadway Delicatessen and Bakery, r 641, 7th.
Freeman Elijah J (Fannie), porter, h 225 West E.
Freeman Ethel, nurse St Joseph's Hospital, h 3791, 6th.
Freeman Frank E (Dolly G), mach Intl Packing Corp, h 3150 National av
Freeman Harmon V (Mabel), repairmn Savage Tire Co, h 610 Sampson.
Freeman Horace B, r 4548 North av.
Freeman Jarod A (Hattie L), porter Ballard & Brockett, h 3015 Imperial
Freeman Lester, r 1769 Front.
Freeman Lina, r 1141, 9th.
Freeman Mattie, maid 3045 Homer, Loma Portal.
Freeman Maurice A (Bertha), photo 965, 5th rm 9, h 2265, 2d.
Freeman Mortimer R (Hazel E), slsmn Saml Lesinsky, r 2138 Dale.
Freeman Roy L (Frances D), h 4732 Hawley blvd.
Freeman Sandy (J Ella), bootblk 415 F, h 3013 Martin av.
Freeman Thos (Eda), r 3681 Z.
Freeman Whitford H (Margt), h 3502 Herman.
Freeman Wm, auto opr, r 215 Market.
Freeman Wm A (Bertha O) (United Fruit & Produce Co), h 2245 Market.
Freeman Zenas (Sarah E) (Hyatt & Freeman), h 3877 Fairmount av,
Free Mason's Cemetery Co, 411 E, Cemetery Imperial av bet 37th and 40th
Freese Benj M (Ellie R), lmbr, h 2700, 2d.

GOODYEAR CORD FABRIC TIRES

Reg. U. S. Pat Office
JAMES P.
Laursen
AUTO
Accessories
Vulcanizing
Retreading
11TH & MARKET
PHONE
MAIN 853

EMMA EGBERT WILLIAMS
Manager
HEBRON HOME
For Aged People
(Incorporated)
Undenominational. Established by Emma Egbert Williams. 23 years experience in caring for aged people.
1825
NEWTON AVE.
PHONES
HOME 3255
MAIN 3869
SAN DIEGO, CAL.

Plaza Prescription Pharmacy
F. L. AND M. G. BERNADAS
PHONES
MAIN . . 881
HOME . 2571
THIRD AND BROADWAY
BROADWAY AND SIXTH

NEARPASS' SEED STORE
THE LEADING SEED HOUSE IN SAN DIEGO—Established 1897
BOTH PHONES 522 SIXTH STREET Agents for CYPHERS Incubators

Freese C H, r 804, 3d.
Freese Elizabeth, tchr High Sch, h 3561, 6th.
Freese Frieda, r 3832 Welborn.
Freese Glendon G, police, r 1401 J.
Freese G G, h 4969 Voltaire, Ocean Beach.
Freetag A, carp, r 108 F.
Freeth Geo D, slsmn San Diego Cycle & Arms Co, r 1159, 6th.
Freiberg Amelia (wid Emil), r 844, 16th.
Freidburg Lucillo, r 4240 Alameda dr.
Freiden Benj W, sec-treas Freiden Mfg Co.
Freiden Jacob W (Mamie), h 4621, 42d.
Freiden Mfg Co, Benj Freiden prop 4103 Adams av.
Freiden Wm F (Fanny), lab, h 4621, 42d.
Freidrich Lena T, r es Stockton av 1 s of Center, E. S. D.
Freil John H (Geraldine), ⚑ h 4517, 44th.
Freiner Otto (Alice M), eng, r 3763 Copeland av, E. S. D.
Freitas Manuel H, fishermn, r 427 Rosecrans, La Playa, Pt Loma.
Freitas Manuel H (Consuelo), fishermn, h 2727 McCall, La Playa, Pt Loma
Fremont Robt C (Nellie M), hlpr S D Cons G & E Co, h 1412 G.
Fremont School, C H Shellbach prin, Congress nw cor Ampudia, N. S. D.
French Arthur T (Pearl T), atty 3648 University av, E. S. D.
French Arta M, r 4522, 48th.
French Cora B, r 3284 Mission dr.
French Donald F, clk Burton Electric Co, r 2545 C.
French Donald K (Edith), ⚑ r 1151, 1st.
French Dora E, r 247 Date.
French Edwd L, bkpr, r Helix Hotel.
French Edwina, milliner Mrs E L Spargle, r 3943 Georgia.
French Eleanor A, tchr, r 3121 Thorn.
French Emma, r 2555, 5th.
French Emma F (wid D K), r 2050 Franklin av.
French E V, hlpr S D Cons G & E Co. r 1479 Market.
French Frances E, steno, r 1904, 1st.
French Geo, ⚑ r 1745, 2d.
French Geo R (Alice), painter, h 4120 Wabash av, E. S. D.
French Geo W, r 2545 C.
French Katherine E, tchr Sherman Sch, r 2309, 5th.
French Laundry, now Original French Laundry Ltd, branch 307 Plaza, 702 Front.
French Lillian R, tchr, r 3121 Thorn.
French Louise B, r 2555, 5th.
French Margaret Mrs, sec W C T U (First Union), r 2545 C.
French Mary E (wid A K), h 2218 I.
French Mary H Mrs, r 3743 Highland av.
French Richd U, with The Marston Co.
French Robt D (Margaret), trav slsmn, h 2545 C.
French Robt H (Julia), bkpr, h 3848, 3d.
French Robt M, student, r 2545 C.
French Stephen (Margaret A), clk E W Newman, h 3121 Thorn.
French Susan Mrs, r 827 C.
French Wallace A (Mary H), ship clk Motor Hdw & Equip Co, h 3743 Highland av, E. S. D.
French Wm, carp, h 3528 University av, E. S. D.
Freshour Leonard (Alma), police, h 1028 S 30th.
Fresno The, Frank Albo prop, fur rms 943, 4th.
Freston Arthur W (Anna), r 1535, 5th.
Freters W M, slsmn, r 814 F.
Freund Carl F, bellmn Hotel Knickerbocker, r 309 E.

ÆTNA
Life, Accident, Etc.
G.et
A.etna-ized
BY
GIST
INSURANCE
SERVICE
GILMAN A. GIST
202 Owl Bldg.
MAIN 188

Ross & George
Bookbinders
Blank Book Manufacturers
and Paper Rulers
860 Third

It's Our Business to Mind Your Business
MASTEN & KENDALL
919 SIXTH STREET
Place the Management of Your Property In Our Care

ELECTRIC FIXTURES AND SUPPLIES
HARTWELL ELECTRIC CO. DESIGNERS AND MANUFACTURERS 955 SIXTH ST.

J. L.
STURZ
—
High Grade TAILOR for Ladies and Men
—
954 8TH ST.
Just South of Broadway
—
SEE AD INSIDE BACK COVER

FREVERT-BLEDSOE FURNITURE CO, H R Bledsoe Pres, E F Kiewiz Sec-Treas, 6th ne cor C. Tels Main 4704, Home 1464. (See right bottom lines.)
Frevert Fredk W, pharm Plaza Prescription Pharmacy, r Hotel Knickerbocker.
Frevert Wm L (Emily H), mbr Local Exemption Board No. 1, h 3535, 1st.
Frew Grace, r 2119 J.
Frew Mary J (wid D W), h 2119 J.
FREY see also Fry and Frye
Frey Antoine (Jeanne) (Frey Bros), h 325 Market.
Frey Antoine jr, student, r 325 Market.
FREY BROS (ANTOINE FREY), Investments 323 Market, tel Home 2108.
Frey Chas (Harriet F), saloon 635, 5th, h 636, 18th.
Frey Chas L, ⚑ slsmn Wolf & Davidson.
Frey Dorothy Mrs, barber 915, 3d, r 1031 University av.
Frey Herbt D (Madeline B), bkpr S D Union-Tribune, h 242 W Fir.
Frey H D. bkpr Golden West Hotel, r Golden West Hotel.
Frey Jeanne Mrs, prop The Frey fur rms, r 325 Market.
Frey Leon, r 325 Market.
Frey Mae F, bkpr Doyle-Barnes Co, r 615, 8th .
Frey Newton, S C Aviation Sch, North Island.
Frey Richd C (Dorothy), waiter, h 1031 University av.
Frey The, Mrs Jeanne Frey prop fur rms 325 Market.
Frick Abraham L (Martha J), hdw 818, 5th, h 4069, 1st.
Frick A Lincoln, ⚑ r 4069, 1st.
Frick Edwd R (Bernadette V), artist McClintock Co, h 3266 Mission dr.
Frick Helen L, r 4069, 1st.
Frick Isaac H (Cora B), barber 116 B, h 4012 Ibis.
Frick Mary K Mrs, h 4865, 37th.
Frick Robt W, ⚑ r 4069, 1st.
Frick Sophia A, phone opr Pac T & T Co, r 4865, 37th.
Frick Violet, student, r 4865, 37th.
Frick Wesley R, h 821 State.
Fricke Emilie (wid Herman), r 306 Palomar, Sierra Vista.
Fridley John W, cabtmkr 362, 5th.
Fridley Pearl I, r 1318 State.
Friebel Freda, r 4444 Arch.
Friedeman Eugene (Lera), ⚑ h 3944 Normal.
Friedl J, waiter U S Grant Hotel.
Friedman David, tailor 968, 7th, r 1300 C.
Friedman Louis, r 815, 3d.
Friedman Rebecca Mrs, finisher Obrikat-Meyer Fur Co, h 4803 Long Branch, Ocean Beach.
Friedrich Lena, E S D care Mrs Bower.
Friedrick Alphonse, h 1366, 9th.
Friedrick Ernest, ⚑ r 1366, 9th.
Friedricks Chas J, clk P O, r Golden West Hotel.
Friel Geo (Margaret), meat ctr, h 1325 Market.
Friend Edwd G (Janet), linemn Home Tel Co, h 3754 Sisson av, E. S. D.
Friend Francis, h 1675 Thomas av, Pacific Beach.
Friend Fred, hotel wrk, r 335, E.
Friend Harlin W (Anna), carp, h 1242, 2d.
Friend John H, clk State Compensation Ins Fund, r 1533 Monroe av.
Friends Church, see First Friends Church.
Friends Club, 3267 National av.
Friends of the Unemployed Women's Club, 1121 F.
Fries Chas A (Addie D), artist, h 2876 F.
Fries E Alice, nurse, r 2876 F.
Frink Caroline M, draper Paris Drapery House, r 1513 Dale.

PROCESS PATENTED BY THE SAVAGE TIRE COMPANY SAN DIEGO, CALIF
GRAFINITE TUBES
THE ONLY INNER TUBE GUARANTEED NOT TO STICK TO THE CASING

V. WANKOWSKI & CO., INC.
V. WANKOWSKI, PRESIDENT W. McCLELLAND, VICE PRES. & SECY.
Loans, Real Estate, Insurance, Surety Bonds. PHONES: Main 2029 Home 1315 341-342-343 Spreckels Theatre Bldg.

Frink Lila R, r 1513 Dale.
Frink Mary M, r 1513 Dale.
Frink Michl (Caroline), upholstr, h 1513 Dale.
Frisbee Caroline (wid J C), h 2209 E.
Frisbey Geo B (Elanora A), auto opr, h 130 S 28th.
Frisbie Carrie R B (wid J C), h 2209 E.
Frisbie Ellis (Shirley), clk h 136, 21st.
Frisbie Harry L (Pauline), slsmn Benbough Furn Co, r 1929 Kearney av.
Frisbie Herbt B (Madeline), h 3722 Florida.
Frisbie Jesse R (Ona V), h 2107 K.
Frisbie Lyman B (Catherine E), h 1929 Kearney av.
Frisbie Nita B, bkpr Gavin-Williams Co, r 3949 Albatross.
Frisbie Rebecca (wid Orton B), h 3627, 4th.
Frisbie Sarah E (wid C W), h 3949 Albatross.
Frisbie Sarah H, r 3949 Albatross.
Frisbie Wm B (Mamie D), city pass agt Santa Fe Ry, h 3317, 1st.
Frissel Thos T (Louise), r Ft Rosecrans.
Fritts Jas H (Cora G), lmbrmn, h 2275 Irving av.
Fritts Wm H, clo clnr 1129-33, 18th, h 1763 Sunset blvd.
Fritz Ada Mrs, h 2851 Clay av.
Fritz Bessie I, clk Woolworth's, r 1354, 10th.
Fritz Christian, bottler S D Cons Brewing Co, r 3077 Newton av.
Fritz Earl, cook, r 1354, 10th.
Fritz Gertrude (wid C W), h 1354, 10th.
Fritz Harry C (M V), h 205 West F.
Fritz Herman C (Florence A), warehouse foremn S D & Ariz Ry, h 1743 Kearney av.
Fritz Herman M (Minnie), slsmn A Sensenbrenner & Sons, h 1155, 11th.
Fritz Louis (Isabella C), h 1572, 1st.
Fritz M V Mrs, prop Lang's Mineral Wonder Co, 205 West F.
Fritzer Roy E, mach S D Elec Ry, r 3528, 28th.
Frock Elden E, adv solr S D Sun, r 914 Beech.
Froehlich Albt, slsmn K B Hamilton, r 7769 Girard av, La Jolla.
Froehlich Edwd (Martha), [illegible] r 3604 Tomkins.
Froehlich Herman (Rosalia), slsmn, h 7769 Girard av, La Jolla.
Frontiera Saml G (Groess), fishermn, h 2008 India.
FROST ABEL H (Angeline), V-Pres Merchants' National Bank, Pres San Diego Beach Co, h 2456 Broadway.
Frost Albert A (Jessie T), Frost Hardwood Lumber Co), (San Diego Planing Mill), r 2456 Broadway.
Frost Aubrey B, presser Mrs Lillie Orr, r 136 W Bway.
Frost Chas M, tchr City Sch.
Frost Clarence H (Elsie L), agt Met Life Ins. Co. h 4722 E Panorama dr.
Frost Elizabeth L (wid G W), h 3903 Portola pl.
Frost Frank, clo clnr, h 2371 Moore, N. S. D.
Frost Geo H (Ottie R), h 2629, 2d.
FROST HARDWOOD LUMBER CO, (A A Frost), Hardwood Flooring and Lumber, L se cor 9th. Tel Main 4888, Home 3547. (See page 20.)
Frost Harriet L (wid E W), h 2928, 1st.
Frost Jas G (Mildred S), slsmn Fenton-Parker Material Co, h 3740 Oregon
Frost Martha M, r 2456 Bway.
Frost Mary S (wid Chas C), r 128, 26th.
Frouenfelder Mabel Mrs, h 1640 Bway.
FROWISS ALBERT K (Lottie A) (Southern Auto Wrecking Co) (Sunset Dyeing and Cleaning Works), h 4746, 36th.
Frowiss Edwd J (Grace G), troublemn S D Cons G & E Co, r 3831 California.
Frowiss Frank J (Cora E), clnr 742 E, h 2371 Moore, N. S. D.
Frowiss Rudolph H, pres Sunset Cleaning & Dyeing Co, r 1839 Columbia.

MUEHLEISEN TENT AND AWNING CO.
Manufacturers of
Tents Awnings and Covers
Flags, Sails and Camp Furniture
753-755 Fourth Street
Both Phones

Write Us for Mailing Lists
Any Trade or Profession Here or Anywhere
San Diego Directory Company

SERVICE BRANCH
936 SECOND STREET
NEAR BROADWAY
SAN DIEGO
SAVAGE TIRES
HAVE YOU SEEN THE SAVAGE SERVICE CREED?

STOLL'S MULTIGRAPH SHOP LOUIS M. STOLL MANAGER
MULTIGRAPHING AND ADVERTISING BUREAU ADDRESSING
220 TIMKEN BLDG. MAIN 16 TYPEWRITING
WE CAN FURNISH YOU A MAILING LIST OF ANY SIZE OR KIND

THERE is a real pleasure in owning a Uniform or Suit that FITS perfectly—where the shape has been worked into the garment by hand. That is the kind of garment we are prepared to give you at a most reasonable price.

Call and get acquainted with the

San Diego Tailoring Co.
243 West F St.

Fruchnicht John (Bessie), lab C S Hardy, r 750½, 1st.
Fruer Wm G (Caroline J), plumber 4612 Park blvd, h 4563, 41st.
Fruitt Minnie M, with The Marston Co, r 1304 Date.
Fruth Geo W, r 1840 Newton av.
Fruth Mattie E (wid Fredk), h 1840 Newton av.
Fruth Nellie J, r 1840 Newton av.
Fruth Wm F, pkr, r 1840 Newton av.
FRY see also Frey and Frye.
Fry Chas H, auto opr Police Dept.
Fry Curtis L ⚑, r 3652 Park blvd.
Fry Herman G (Bernardine), carpetmn Benbough Furn Co, h 3765 Fairmount av, E. S. D.
Fry Irene, nurse County Hospital.
Fry Julia F (wid David), h 1868 State.
Fry J Marten, r 2660 A.
Fry Percy, clk, r 1861, 3d.
Fry Sadie E Mrs, r 2660 A.
Fry W E, Savage Tire Co, r La Mesa.
Fryatt Helen R, phone opr Pac T & T Co, r Encanto.
Frye Calvin F (Helen B), carp, h 1044 Seaman pl.
FRYE FRANK A (Ida B) (Frye & Smith), 850-856, 3d, h 104 Quince.
Frye Fred E (Jessie R), driver Munger Lndy, h 2138 Everett av.
FRYE & SMITH (Frank A Frye, Charles A Smith), Printers 850-856, 3d. (See page 39.)
Fuehrer Saml (Ida), lab, r 1366, 2d.
Fuentes Fred C (Esther T), auto painter C S Hardy, h 2874 K.
Fuentes Lupe C, r 2874 K.
Fuentes N R, r 1156, 2d.
Fuentes Sarah, lndrs St Joseph's Hospital.
Fuentes Vera Mrs, cook Chas Caw, r 1416 Columbia.
Fuess Geo W (Ella), musician, h 1543 Front.
Fugard Elizabeth Mrs, h 904 Coast blvd, La Jolla.
Fuget Ray J (Freda), ⚑ h 1133, 27th.
Fuhrken Carl G (Winnifred M), dep Co Tax Collr Court House, h 3617, 4th
Fuhrken Winnifred M Mrs, asst Dr Ernest Cleverdon, r 3617, 4th.
Fuhrman Augusta (wid Wm), h 2827 C.
Fuhrman Clara P J, J E Kimpton, r 4219 Park blvd.
Fuhrman Fred, clk, r 2827 C.
Fuhrman Geo P, livery 1024 J, h 2604 Newton av.
Fuiks Leon (Ada J), h 1605 Fern.
Fujimoto Isabra (Ito), gro 235 Market.
Fujimoto Oto (Tsune), prop Yokohama Laundry; h 631, 7th.
Fujimura T, gro 528, 5th.
Fujisaki E, pres Asahi Co, r Coronado.
Fujishima K (Shizuno), gardener, h 3370 F.
Fulkerson Alden, cashr Savoy Theatre, r 1434, 2d.
Fulkerson Ezra W, painter S D Cons G & E Co, r 1556, 2d.
Fulkerson Fred J (Daisy D), auto opr, h 4651, 37th .
Fulkerson Harold G (Martha M), auto opr Police Dept, h 2886 Adams av.
Fulkerson Hope E Mrs, h 1428, 3d.
Fulkerson Walter F, r 1434, 2d.
Fulkerson Walter J (Maggie L) (Palmer Bros & Fulkerson), h 1434, 2d.
Full Gospel Assembly 624 B rm 4.
Fuller Andw J (Orzilla A), h 4714 David pl.
Fuller Arthur (Anna), h 1213 University av.
Fuller Asa F, r 412 W Beech.
Fuller Austin M, h 1635, 9th.
Fuller A J, clk, r Jewett Hotel.
Fuller Charlotte G, r 465 Silver Gate av, Roseville Hts, Pt Loma.

PARADISE VALLEY SANITARIUM
NATIONAL CITY, CAL.

POULTRY, BEES, GARDEN SUPPLIES LIVE and DRESSED POULTRY
643-649 G ST. COR. SEVENTH
STILES POULTRY SUPPLY CO.

Fuller Corrie R (wid D H), h 4809, 40th.
Fuller Dean (Mayme), h 4571 Texas.
Fuller Frank A (Edith), civ eng, h 412 W Beech.
Fuller Frank F (Margaret) (Parker & Fuller), h 1127 S 28th.
Fuller Fred J, auto opr, r 4456 Maryland.
Fuller Geo O, pipe layer City Operating Dept, r Encanto.
Fuller Geo S (Josephine C), distributor P O, h 3132 Imperial av.
Fuller Granville B, h 3856 Division.
Fuller Harriet L (wid J E), h 1419 State.
Fuller Helen H, h 465 Silver Gate av, Roseville Hts Pt Loma.
Fuller Henry W, r Mission Valley.
Fuller Ida M Mrs, h 4068 Ingalls.
Fuller Jas F (Euphrosyne J), brklyr, h 4389 Daley av, E. S. D.
Fuller Jessie, phone opr, r 2653 Columbia.
Fuller Jessie R Mrs, h 5076 Niagara av, Ocean Beach.
Fuller John B, bootblk Geo Ramsey, r 130 F.
Fuller John H (Annie E), rancher, h 4456 Maryland.
Fuller Jos (Ida M), bkpr, h 2653 Columbia.
Fuller J W, elev opr Scripps Bldg, r 1304, 2d.
Fuller L Eugene (Carrie A), mach A R Robbins, r 1815 Sunset blvd.
Fuller L Reed (Louise H), lieut, h 1211 Prospect, La Jolla.
Fuller Ogden (Opal), foremn Savage Tire Co, r 3856 Division.
Fuller O E, r 1427 Market.
Fuller Ralph G, h 1604, 7th.
Fuller Raymond S (Bertha), farmer The Bishop's Sch, h 7269 Eads, La Jolla.
Fuller Robt M, auto opr F W Bradley Co (Inc), r 1258 Cypress av.
Fuller Robt P (Mabel), h 7963 Prospect pl, La Jolla.
Fuller Silas E, cigars 921 Bway.
FULLER W P & CO, Chas W Jackson Mgr, Paints, Oils, Sash and Doors, Glass, Mirrors and Art Glass, 7th ne cor F.
Fullerton Edwd G (Elizabeth), ice cream mkr Sanitary Ice Cream Co, h 1305 I.
Fullerton Great West Oil Co, A J Bradley pres, W E Hinkle sec, 1025, 4th rm 213.
Fullerton Julia Mrs, with The Marston Co, r 2130, 1st.
Fullerton Sadie Mrs, r 1145, 10th.
Fulmer Arthur P (Ethel), acct Vreeland & Everts, h 302, 19th.
Fulmer Elizabeth L (wid Frank J), r 1915 National av.
Fulper Fred L (Dema), mgr The S D News Co, h 410 W Beech.
Fulton Blanche E Mrs, h 525 Kalmia.
Fulton Cordelia (wid Abram), h 4022½, 18th.
Fulton Effie J, r 120 W Washington.
Fulton Estella, steno, r 4204, 30th.
Fulton Flora, h 3846 Superba.
Fulton Geo H, shoe repr 733 Columbia.
Fulton Geo, watchmn Lincoln Garage, r 9th ne cor G.
Fulton Jas B (Floy), v-pres Citrus Soap Co, h 3176 Boston av.
Fulton Jas F (Catherine), h 3812 Superior.
Fulton Jas W (Martha), prop Barkers Bakery, h 3404, 30th.
Fulton Julia G (wid Harry), h 1829 Sunset blvd.
Fulton Julius, r 1555 India.
Fulton Marion L (wid J T), h 4204, 30th.
Fulton Ruth E, chkr La Palma Cafeteria, r 1042, 11th.
Fulton Sadie L, r 1145, 10th.
Fulton Sydney E, r 323 J.
Fultz D C (Eva), h 3023 Imperial av.
Fultz Florence Mrs, r 122, 29th.
Fultz Florence Mrs, r 1812 Kearney av.

GEORGE N.
PEPPER
Can Save You 25% on Your
Auto Insurance
General Insurance Bonds
1027 First St.
MAIN 1633

Nearpass' Seed Store
The Leading Seed House in San Diego
Established 1897
Agents for
CYPHERS Incubators
522 SIXTH Street
Both Phones

KETTNER & SALMONS
The Insurance Men
SOUTHERN TITLE BLDG.
PACIFIC 244 HOME 1344
WRITE—Life Fire Burglary
Health Bonds Automobiles
Accident Liability Plate Glass
Workmen's Compensation

Greenwood Cemetery and Crematory
PHONES MAIN 477 HOME 5487
40TH AND IMPERIAL AVE

WHY WORRY?

Drawing $50 per week

HERBERT N. NEALE
General Insurance
Accident and Health
Automobile
Burglary
Fire
Compensation
Liability
Plate Glass
Fidelity Bonds
Surety Bonds
GEN. AGT.
OCEAN ACCIDENT AND GUARANTEE CORP. LTD.
of London
All Casualty Losses Adjusted by This Office
443 SPRECKELS BLDG.

Fultz John W (Mary H), repr H R Moore, h 122, 24th.
Fultz Roy (Fern H), r 4144 Georgia.
Fulwider Wallace N (Lillie M), barber, h 2620 B.
Funchess Agnes K (wid E W), r 4640 Campus av.
Funchess H Grady, electr, r 4640 Campus av.
Funcke Carl P, hlpr J W Leavitt & Co, r 2343 Julian av.
Funk Eula G, music tchr, r 3677, 1st.
Funk Frank (Elfee), r 3704 Richmond.
Funk Harry, r 722, 11th.
FUNK HARRY M (Minnie O), Jeweler, Optician and Optometrist 745, 5th Tel Home 1536, h 3677, 1st. Tel Home 3491.
Funk Harry O, lab, r 906 G.
Funk Hiram C, r 3677, 1st.
Funk John H, r906 G.
Funk Wm (Ella), h 906 G.
Funk Wm A (Ada M), h 3516, 28th.
Funk Wm W, r 906 G.
Funkhouser Geo (Bessie), lab, h 2421 Moore, N. S. D.
Fugua Harry L (Lucile), slsmn Showley Bros, r 244 Sampson.
Fuquay Alfd F, h 3723, 3d.
Furgo Valor, r 1317 C.
Furlong Minnie Mrs, r 830 G.
Furlong Patk (Minnie), lab Intl Packing Corp, h 830 G.
Furlong Thos, janitor Central Mtg Bldg, r 217 same.
FURLONG THOS C (Nellie), Supt Prudential Insurance Co, h 2060 Front.
Furlong Thos W (Luella), curios 1227, 5th, h 1753 Front.
Furness Paul L (Lucille), r 830, 12th.
Furniss Sydney A (Margaret), dept mgr Sou Electrical Co, h 1320 Puterbaugh.
Furrer Anton, r 421 E.
Furrow Eugene E, lab, r 1335 J.
Furrow Hazel Mrs, Bay City Towel Supply Co.
Furry David L (Fern), sec-treas Plaza Stages (Inc), h ws Honeycutt nr Sunset av, Pacific Beach.
Furtado Albt (Retia), cigarmkr A Sensenbrenner & Sons, h 1483 Market.
Furtsch Geo C (Olive P), clk Klauber Wangenheim Co, h 4324 Wilma pl.
Fuson Bertha D, h 3155 Maple.
Fussell H Alexander, tchr Raja Yoga College, r Pt Loma Homestead.
Fussell Jos H, sec Universal Brotherhood & Theosophical Society, r Pt Loma Homestead.
Fussler Gus G (Lizzie), carp, h 4180, 4th.
Fustal Albion (Ida), bartndr, r 843, 13th.
Fwehlich John, r 944 State.
Fyffe Ada L, r se cor 12th and Market.

G

G A R Cemetery, F C Butler Supt, n s Imperial av bet 38th and 40th.
G L W SPRING OILER CO, Guy L Woodjard Mgr, 311 Savoy Theatre Bldg Tel Home 3268.
Gabathuler Mary M, r 4000 Park blvd.
Gabbs Albt A (Lillian M), h 4130 Daley av, E. S. D.
Gabie Albt E, (Leo), carp, h 5702 Gaines, N. S. D.
Gaboury Roy R (Catherine J), slsmn L C Young, h 4135 Park blvd.
Gabriel Fred, decorator, r 1146, 8th.
Gabrielson Della Mrs, r 1053, 15th.
Gabrielson Dorothy L Mrs, h 1131, 26th.

WHY WORRY?

Drawing $50 per week

GEORGE F. OTTO FLORIST and NURSERYMAN
NURSERY, 35TH AND NATIONAL AVE. PHONE MAIN 7086
FLORAL DEPOT COR. SIXTH AND B
PHONE MAIN 759 HOME 1207

Gadd Andw, housemn U S Grant Hotel, r 642, 17th.
Gaddes Betty, r 2214 Bway.
Gaddes Wm H, prop La Vesta Apts, h 2214 Bway.
Gaddis Eli C, r 869, 11th.
Gaddis Elizabeth H (wid J A), r 1442, 10th.
Gaddis Floyd O (Ruth L), driver Sperry Flour Co, h 4651 Mississippi.
Gadette Ludger, miner, h 1525, 10th.
Gaebel Curt C (Elsa J), slsmn J W Leavitt & Co, h 4545 Terrace dr.
Gaedke Gustav H, prop San Diego Soda Wks, h 2065 Harrison av.
Gaetske J W, hlpr Savage Tire Co, r R D No. 3, Bx 96-J.
Gaff F S, window trmr Benbough & Gillons, r 2745 State.
Gafford Hezakiel A (Emma), chef, h 131 S 30th.
Gafner Walter F (Forest), mgr B C Sly, h 7645 Herschel, La Jolla.
Gage Jas R (Harriet M), h 3254, 5th.
GAGE JOHN W (Elizabeth G) (Wurster Construction Co), h 3914 Hawk.
Gage Lyman J (Ada), v-pres University Club of San Diego, r Pt Loma.
Gagnon Walter C (Grace), ⚑ h 1627, 8th.
Gagznos Margaret Mrs, florist, h 2580 J.
Gagznos,Stephen L, mech C W McCabe, r 2572 J.
Gahan Edwd W, prop Brunswick Hotel, h 1468, 1st.
Gahan John R, lab, r Mission Valley, R D 2.
Gaikowski Wm, h 2570 California.
Gaillard Louis L (Marie M), auto opr, h 3795 Richmond.
Gaillard Marie M Mrs, wrk Troy Lndy, r 3795 Richmond.
Gainder Earl G, r 2653 L.
Gainder Edwin (Minnie L), lab, h 2653 L.
Gainder Ola M, r 2653 L.
Gaines Albt F, cook Federal Restaurant, r 545, 9th.
Gaines Chas A (C Anna), mgr S D Coffee Club No. 1, h 1743, 30th.
Gaines F, ⚑ military police, r 1262, 1st.
Gaines Jack D, barber Zimmer, Burns & Lucore, r Golden West Hotel.
Gaines Sydney C (Daisie), eng Scripps Bldg, h Bayard nr Oliver, Pacific Beach.
Gains Thos, inmate St Joseph's Hospital.
Gainsborough Studio, W O Way mgr 1047, 5th.
Gainsburg G, r 528, 14th.
Gair Alba M (wid Hugh), h 1440 Front.
Galasi T, r 1522 K.
Galasso Dominic (Philomena), lab, h 3121 K.
Galasso Dominic (Theresa), lab, h 3137 K.
Galasso Michl, bootblk 540 F, r 3121 K.
Galasso Tom, lab S D Cons G & E Co, r 3121 K.
Galbraith Anna M (wid Rev S R), h 4642 Idaho.
Galbraith Malcolm M (Ynamay), asst eng Spreckels Cos, h 3786, 4th.
Galbraith Margt E R (wid J W), r 2112, 5th.
Galbraith Wm, bkpr W V McConnell, r Encanto.
Galdis W H, r 442 G.
Gale Clarence J, U S N Recruiting Station, r 1609, 8th.
Gale Kenneth W, auto opr United Stages, r 1309, 2nd.
Gale Lazelle D (Carrie M), Pab S D Cons G & E Co, h 4639 Adams av.
Gale Mary J, h 3744, 1st.
Galgier Bernice L, tchr Sherman Sch, r 908, 24th.
Galgier Dalia M (wid Jas), r 854, 24th.
Galicio Julia Mrs, maid St Joseph's Hospital.
Galindo Bruleo, r 1939, 4th.
Galindo Canocho, lab, r 2680 Market.
Galindo Delfino (wid Ramon), h 1939, 4th.
Galindo Diego (Nevis), lab, h 2680 Market.
Galindo Gabriel (Julia), tmstr, h 4336 Ohio.

4% AND SAFETY
$1.00 OPENS AN ACCOUNT
SOUTHERN TRUST & COMMERCE BANK
U. S. GRANT HOTEL BUILDING

ORT IRON WORKS
PHONE MAIN 1920 11TH AND IMPERIAL AVE.

SAN DIEGO FARM & MORTGAGE COMPANY
617 "E" STREET TIMKEN BLDG.
PHONES Pacific 1841 Home 2245
FARM LANDS
SURETY BONDS
GENERAL INSURANCE
BUILDING LOANS

Machinery Supplies
BELTING
ELECTRIC MOTORS
GAS ENGINES
HOSE
IRRIGATION SUPPLIES
OILS & GREASES
PIPE and FITTINGS
PACKINGS
PULLEYS
PUMPS
WASTE
MACHINERY SUPPLY CO.
MAIN 99
340-348 Seventh

Galindo Isedore, r 1939, 4th.
Galndo Jose, ⚑ r 1939, 4th.
Galindo Mariano, ⚑ r 1939, 4th.
Galindo Miguel, ⚑ r 1939, 4th.
Galindo Murray, ⚑ r 1939, 4th.
Galindo Wm, r 1939, 4th.
Galitzin Alex (Lyla H), checker U S Grant Hotel, r 1570, 7th.
Gall Archie, ⚑ r 1202 W Spruce.
Gall Geo (Emma), pruner Balboa Park, h 1202 W Spruce.
Gall Geo J (Ruth M), auto opr, h 2523 L.
Gall Harriet H, with The Marston Co, r 1202 W Spruce.
Gallagher Chas W (Margaret), janitor, h 4109 Menlo, E. S. D.
Gallagher Jas D (Clara E), h 3126 Market.
Gallagher John C (Mary L), h 3241, 2d.
Gallagher John W, h 420 West A.
Gallagher J Melville, r 3241, 2d.
Gallagher Katherine (wid J P), r St Joseph's Hospital.
Gallagher M H, h 650, 11th.
Gallagher Thos, inmate County Hospital.
Gallagher Wm F, root beer 820 4th, r 615, 8th.
Gallardo Carl M, clk P O, Camp Kearny.
Galley Raymond, lndy wkr, h 1135 Union.
Gallegos Atilano (Mary), lab, h 840 W Beech.
Gallehue Roy E (May C), r 3741 Arizona.
Galletto Geo, chipper Standard Iron Wks, r 1652 National av.
Galligan Bea, h 1800, 3d.
Galligan Margaret (Marinello Shop), r 1800, 3d.
Galligan Teresa, (Marinello Shop), r 1800, 3d.
Galligher Bessie B, with The Marston Co, r 3920 Goldfinch.
Gallizos Ray, lab, r 717, 4th.
Gallo John, r 1621 Logan av.
Galloway Albt J, pricer Brunswig Drug Co, r Ocean Beach.
Galloway A W, r Golden West Hotel.
Galloway Edith Mrs, clk Savage Tire Co, r 4556 Hawley blvd.
Galloway Gertrude S Mrs, r 2635 Newton av.
Galloway Helen R, r 2130 Kearney av.
Gallup John H, ⚑ h 2408, 2d.
Galogly Peter J, buyer Holzwasser's, r U S Grant Hotel.
Galvin Concha, h 1024 Sigsbee.
Galvin Jonn Rev, asst pastor St Joseph's Catholic Church, r 346 Beech.
Galvin Mary, r 1550, 10th.
Galway Francis W (Goldie P), mach, h 2085 Logan av.
Galway Galen C, student, r 2085 Logan av.
Galyean Warren, lab, r 355, 21st.
Gambill Nannie A, agriculturist, h Beaumont, Bird Rock.
Gambill Wm T, ⚑ r Canyon rd, La Jolla.
Gamble Geo R (Martha J), h 1464 Union.
Gamboa Albt E (Marie R), h 947, 13th.
Gamm Edna, with The Marston Co, r 1861, 3d.
Gamourges Jas, cook U S Grant Hotel.
Gangitano Jos (Vita), fishermn, h 741 W Hawthorn.
Gangitano Vito (Katie), fishermn, h 2069 India.
Gann Ollie E, distributor Original French Lndy, h 516 West C.
Gannon Frank M (Minnie M), cond S D & Ariz Ry, h 418, 18th.
Gannon John (Jennie), plasterer h 328 S 38th.
Gannon Jos, tmstr, r 639 E.
Gannon Mary A, r 2448 Market.
Gannott Geo R, clnr Superior French Clnrs, r 4674, 33d.
Ganoung Abbie M (wid W H), r 4139, 32d.

Pfahler Buelow & Fisher
Commercial Linotype Compositors
860 3RD

More Value for Less Money
Whiting-Mead Commercial Co. OF SAN DIEGO
Home Phone 3499 Sunset, Main 709
Plumbing Material, Paints, Pipe, Hardware, Roofing Paper
Wall Board, Sash and Doors
OFFICE AND WAREHOUSE, FIRST N. E. COR. G

SOUTHERN ELECTRICAL CO.
"The One Bright Spot"
Contracting, Fixtures, Supplies and Equipment
THIRD AND E STREETS

Gans Geo W (Amalia C), slsmn Pac T & T Co, h 3671, 4th.
Ganson W S, r 664, 12th.
Gantz Hattie J (wid Jas), r 2380 Rosecrans blvd, Pt Loma.
Gapp Louis A (Lillian), auto opr S D Packing Co, h 2919 Byron, Roseville, Pt Loma.
Garache V, meat ctr C S Hardy.
Garanzano Luis, cook Strada & Ricca, r 612, 3d.
Garbely John, cigarmkr A Sensenbrenner & Sons, r Coronado.
Garber Arthur E, mach O W Timm Airplane Corp, r 1620 F.
Garber Elizabeth, r 1751 University av.
Garber Elsa M, tchr Freemont Sch, h S Chollas Valley R No. 3, Bx 86.
Garber Gertrude A, steno Wholesalers Board of Trade, r S Chollas Valley, R No. 3, Box 86.
Garber Ruby E Mrs, lndrs, r 1009 Essex.
Garcelon Wm, r 3781 Reed av, E. S. D.
Garcia Ambrocio (Marcelino), lab, h 1654 State.
Garcia Ambrosio (Refugia), lab, h 1444 India.
Garcia Angelina, lndy wkr, r 427 West B.
Garcia Angelina Mrs, r 1366 State.
Garcia Coloma Mrs, h 1203 India.
Garcia Concha, wkr Munger Lndy, r 1603 Logan av.
Garcia Domingo, lab S D Elec Ry, r 1654 State.
Garcia Edwd, r 1635 G.
Garcia Francisco (Amada), porter U S Grant Hotel and sec Centro Mexicano Club, h 1038, 13th.
Garcia Fred (Eustena), lab, h 3693 N Atlantic nr Bean.
Garcia Gertrudis Mrs, h 1262 Union.
Garcia Herculano (Maria), h 1746 Columbia.
Garcia Herma Mrs, h 1603 Logan av.
Garcia Isabel Mrs, h 2562 N.
Garcia Jesus M, ⚑
Garcia Jos, lab C S Hardy, h 4821 Weeks av, N. S. D.
Garcia Jos M (Mary), auto opr, h 527, 9th.
Garcia Jose, r 2111 Newton av.
Garcia Justo (Maria), lab, h 3319 I.
Garcia Louis (L Beatrice), ⚑ r 305 Milbrae.
Garcia Louisa, r 3814 Stockton av, E. S. D.
Garcia Luis I (Aurelia), Mexican law 861, 6th rm 426, h 104 B.
Garcia L, lab Steele Packing Co., r 2140 Logan av.
Garcia M, hlpr U S Grant Hotel, r 833 Market.
Garcia Manuel (Filiberta), cook, h 1220 Robinson av.
Garcia Manuel (Rosa), lab, h 127 West F.
Garcia Manuel C, mech Savoy Garage, r 1116, 2d.
Garcia Margaret Mrs, h 1617 G.
Garcia Matios (Juana), h 245, 9th.
Garcia Pedro, lab, r 1603 Logan av.
Garcia Ramon B (Alexandrea), h 203 S Pardee.
Garcia Ramonsita Mrs, lndywkr, r 1206, 5th.
Garcia Rosalia Mrs, lndy wkr, h 1241 India.
Garcia Timoteo (Mary), lab, h 1444 India.
Garcia Virginia Mrs, h 427 West B.
Garcia Wm C, r 1603 Logan av.
Gardenhire Philip, r 1044 G.
Gardener Louise Mrs, r 3427 Florence.
GARDINER see also Gardner.
Gardiner Chas, r 943, 4th.
Gardiner Earle A, pharm Strahlmann-Mayer Drug Co, r Ash se cor State.
Gardiner Evelyn L, phone opr S D Home Telephone Co, r 2112 Garnet, Pacific Beach.

IRWIN & CO.
HAY, GRAIN
FLOUR,
MILL FEEDS,
POULTRY
FEEDS,
GRAIN BAGS,
WOOL BAGS,
SACK
TWINE,
COAL
Main office
FOURTH AND K
PHONES:
MAIN 440
HOME 1440

American National Red Cross
San Diego Chapter
Headquarters
809 Sixth
Maryland Hotel Bldg.
Phone Main 1992

CITY CARPET CLEANING CO.
MAIN 373 542 TWELFTH HOME 3431

SAFES
SAFE CABINETS, STEEL FILES, BANK AND OFFICE EQUIPMENT, VAULTS, CALCULATING MACHINES, DESKS
SEE OUR SECOND-HAND DEPT. FOR BARGAINS
FIELD-AUSTIN SAFE COMPANY
941 BROADWAY MAIN 764

CONNORS WELDING WORKS
Oxy-Acetylene Welding Brazing and Cutting
1024 UNION
Phone Main 1467

CHAS. R. McCormick Lumber Co.
Wholesale and Retail Dealers
Office, Yards Planing Mill and Wharves
Foot of 24th On Bay
BOTH PHONES

Gardiner Geo H (Pearl), cashr Ort Iron Works Inc, h 1640 Bway.
Gardiner Helen L, chief opr S D Home Telephone Co, r 2112 Garnet, Pacific Beach.
Gardiner Henry C (Jennie E), atty 235 Bway rm 415, h 2112 Garnet, Pacific Beach.
Gardiner Jennie P (wid J R), r 3812, 3d.
Gardiner Jos H (Fannie F), bottler Rex Bottling Co, r 1929 State.
Gardiner Theresa M (wid H T), h 4550 Massachusetts av.
Gardinier Robt J (Sarah E), dentist, h 1245, 22d.
GARDNER see also Gardiner.
Gardner A De F (Emma L), sec-treas Central Mtg & Inv Co, h 1415 Grove.
Gardner Bella Mrs, r 4467 Adams av.
Gardner E S, fishermn, r 936 State.
Gardner Elisha (Emma), h 3994 Park blvd.
Gardner Elmer S (Christina S), kelp harvester, h 3987 Goldfinch.
Gardner Emelinet (wid M P), h 3845 Superba.
Gardner Frances E (wid A H), h 7837 Fay, La Jolla.
Gardner Geo W (Frances),mgr Pala Chief Gem Mine, h 3103 Ibsen, Loma Portal.
Gardner Jack A (L Ella), ladies waists 400 C, r 2260 Front.
Gardner Jack C (Frances T), h 1944 State.
Gardner Jas E (Laura B), lab, h 611½, 13th.
Gardner Kate A, r 1744, 1st.
Gardner Lydia E, maid, 4247 Highland av, E. S. D.
Gardner Mary (wid Jas), r 3188 K.
GARDNER NEIL (N Gardner & Co), Real Estate, Rentals and Insurance 1113 Orange av, h 820 Tolita av, Coronado, Tel Cor 122-J.
Gardner Robt T (Edith M) (Cherington & Gardner), h 3536 Utah.
Gardner Ruth E, r 1415 Grove.
Gardner Theresa M (wid H T), h 4550 Massachusetts.
Gardner Warren M, h 804 Union.
GARETSON see also Garrettson.
Garetson Frank A, pres Garetson Mfg Co, r Cottage Grove, Oregon.
Garetson Frank A jr, v-pres Garetson Mfg Co, r Cottage Grove Oregon.
Garetson Harlow, r 2285 Pine.
Garetson Julia L, sec-treas Garetson Mfg Co, r Cottage Grove, Oregon.
Garetson Louise, r 2285 Pine.
Garetson Mfg Co, F A Garetson pres, F A Garetson jr, v-pres, J L Garetson sec-treas, mattress mfrs, Arctic sw cor Kalmia.
Garetson Robt L (Rose M), poultry, h 4164 Mission dr.
Garfield School, H O Welty prin, Monroe av, se cor Oregon.
Garfield Wade (Mary D), atty 525 C rm 510, h 1891 Titus.
Gargano Guiseppe (Grace), h 446, 13th.
Garibay Henry (Daisy), clk C J Sakos, r 906 G.
Garland Alice (wid W H), r 4578 Muir av, Ocean Beach.
Garland Benj (Alice C), rancher, h 3969, 4th.
Garland Emma Mrs, r 546 Hawthorn.
Garland Frances B, r 1522, 29th.
GARLAND FRANK J (Maude E), Manager Chas R McCormick Lumber Co, h 1522, 29th.
Garland John D (Veronica E), carp, h 4743 Auburn dr, E. S. D.
Garland Lizzie Mrs, cook Resthaven.
Garland M Louisa Mrs, rest 836 Bway, h 3536 Bancroft.
Garlock Thos F (Hattie), r Hotel Albany.
GARLOCKING PACKING CO THE (Machinery Supply Co), 340-348, 7th. (See left side lines and page 34.)
Garner Geo H (Lena), clk Klauber Wangenheim Co, h 1620 Robinson av.
Garner Ray F (Fluella), carp, h 3746 Sisson av, E. S. D.
Garnett Ernest E (Kate F), pres Cook-Haddock Co, h 1801, 32d.

INGLE MANUFACTURING CO.
KITCHEN OUTFITTERS
725 FIFTH, THRU TO 726 SIXTH ST. SAN DIEGO, CAL. FACTORY, 623-633 G STREET

W. F. LUDINGTON CO. GENERAL INSURANCE AND SURETY BONDS
234-235 SPRECKELS BLDG. MARINE INSURANCE

Garnham Wm H (Isabella), eng City Operating Dept, h 2537 Imperial av.
Garnier Jules (Emily), prop Hotel Joinville, h 147 West E.
Garra David A (Lizzie), stage hd, r 943, 4th.
Garrett Fredk K, carp Sanford Mfg Co, r 3930 Normal av.
Garrett Geo A (Jeanie), proof reader Frye & Smith, h 1533, 8th.
Garrett Jas (Eunice), porter Cabrilla Theatre, h 129 W Cedar.
Garrett Jas M (Isabella), r 2805 India.
Garrett John H, r 1931 State.
Garrett Mable, r 3033 Newton av.
Garrett Marjorie, supervisor Domestic Science City School, r 1533, 8th.
Garrett Maud A Mrs, h 2815 Hawthorn.
Garrett Maurice J (Mabel), pantrymn, h 3035 Newton av.
Garrett Oscar H (May), carp, h 2230 Lincoln av.
Garrett Thos P (Nellie), meter tester S D Cons G & E Co, h 1931 State.
Garrett Wm L (Dolores), teller First Natl Bank, h 3117 Laurel.
GARRETTSON see also Garetson.
GARRETTSON DAVID F (Mary W), pres First National Bank and pres Pacific Wood and Coal Co, h 2366 Front.
Garrettson Earl A (Marion W), clk S D Cons G & E Co, h 2243 Front.
Garrettson Electric Co, Geo A Garrettson mgr, elec contrs 1224, 3d.
Garrettson Geo A (Belle W), mgr Garrettson Electric Co, h 2410 E.
Garrettson Helen, slswmn H E Lutes, r 3512 Oregon
GARRETTSON INVESTMENT CO, D F Garrettson Pres, John S Akerman Sec, 411 E.
Garrettson Kathryn, r 2366 Front.
Garrettson Marion Mrs, tchr Francis W Parker School, r 2343 Front.
Garrettson Mary F (wid Richd(, h 3512 Oregon.
Garrick Fredk J (Linda), jeweler, h 4060 Kansas.
Garriock Alex (Elizabeth), h 3209 K.
Garris H E, packer, r 943, 4th.
Garrison Chas L (Emma), bkpr, h 4735 Hamilton.
Garrison J, r 1036, 3d.
Garrison O E, h 563, 22d.
Garrison Robt A, mach C S Hardy, r National City.
Garrison Sadie Mrs, lndy wkr U. S. Grant Hotel, r National City.
Garrity Nell, maid Hotel Keystone.
Garside Frank E (May W), bkpr Spreckels Cos, h 3744 Pacific av, E.S.D.
Garside John E, retired, r 3744 Pacific av, E. S. D.
Garside Jos (Mary I), h 3336 Jefferson av.
Gartlan Jennie (wid Jas), r 1640 Fern.
Gartner Frank J, r 2020 Kearney av.
Gartner Josephine S (wid Jos), h 2020 Kearney av.
Gartner Lila M, clk G F Otto, r 2020 Kearney av.
Gartner Ludwig W, r 2020 Kearney av.
Gartner Michl M, clk Russ Lmbr & Mill Co, r 2020 Kearney av.
Gartner Walburga (wid Ludwig), r 1882 Kearney av.
Garty Frank J (Jessie I), caretaker La Jolla Play Gds, h 7322 Girard av, La Jolla.
Garty Fredk W (Florence), gardener Ellen B Scripps, h 7512 Girard av, La Jolla.
Gartzmann Pauline, tchr High Sch, r 2333 Albatross.
Garvin John, r 314 E.
Garvin Wright N (May H), masseur, h 4208 Swift av, E. S. D.
Garwood Harry D (Ada L), h 1724 Guizot, Pt Loma Hts, Pt Loma.
Garza,Enrique, r 814 F.
Garza Ramon B, billiards 541, 5th, r 203 Pardee.
Gaskell Christopher B (Ellen A), h 148 Cuyamaca, Sierra Vista.
Gaskell Evangeline, student Cal Coml Col, r 148 Cuyamaca, Sierra Vista.
Gaskell Evelyn, cashr Plaza Theatre, r 148 Cuyamaca, Sierra Vista.

YOUNG AND CHAMBERLAIN
Magneto Battery AND Tire Experts
VULCANIZING
1310 Fifth St.
426 A St.
PHONE—MAIN 2264

Office Buildings
With their tenants see Pages 12-14

WURSTER CONSTRUCTION COMPANY 655-6 SPRECKELS BLDG.
CONTRACTORS AND ENGINEERS
PHONE MAIN 2304
Los Angeles Office, Rooms 247-259 Wholesale Terminal Office Bldg.
PHONES, MAIN 450 F 2401
F. H. WURSTER, MGR.

Economy Waste Paper Co.
E. W. ANDERSON, Mgr.
Main 1558 716 MARKET
Buys Waste Paper, Old Newspapers and Magazines at Highest Market Price

SUNSET ENGRAVING COMPANY
Commercial Artists and Engravers
9th Floor Timken Bldg.
MAIN 1517

The Luggage Shop
Where Highest Quality and Lowest Prices Meet.
Trunks Bags Suit Cases Etc.
Phone Main 1340
1207 FIFTH ST.
San Diego

Gaskell Louis, cook U. S. Grant Hotel, r 751 F.
Gaskell Percy J, tmstr, r Mission Velley.
Gaspar Leo (Theresa), tmstr Standard Iron Wks, h 1740 Imperial av.
Gaspar Ralph, lab, r 1740 Imperial av.
Gasper Chas M, moulder Cal Iron Wks, r 526 West E.
Gass Albroe D (Jennie M), painter, h 3727 Hugo av, E. S. D.
Gass Laura L, baker, r 3727 Hugo av, E. S. D.
Gassen Adolph G, h 3530, 3d.
Gassen Building, 615 Bway.
Gassen David J (Mossie L), auto opr Simon Levi Co, h 421, 17th.
Gassow Edwd (Minnie), h 6702 La Jolla blvd, La Jolla.
Gastel Walter G, r 219, 22d.
Gastil Blanche, bkpr J B Starkey, r 219, 22d.
Gastil Geo W (Maude), carp, h 219, 22d.
Gaston Alpheus (Lena), slsmn, h 3705 Bancroft.
Gaston Andw, auto opr S D Lmbr Co, h 3486 Florence.
Gaston Clarence G (Effie), carp, h 4082 Newton av.
Gaston Effie Mrs, drsmkr, r 4082 Newton av.
Gaston Hazel, r Mission Valley, R D Bx 139-B.
Gaston Irene, r 4082 Newton av.
Gaston Mellissa A (wid W W), r 3486 Florence.
Gaston R T, lab, r 620, 3d.
Gaston Wm W, foremn, r 965, 5th.
Gastro Jose M, lab Swift & Co, r 1703 India.
Gatchell Ada (wid P M), gro 1301 Garfield av.
Gates Emma, r 3537, 30th.
Gates H Irene, student, r 1404, 31st.
Gates Herman E (Carlie B), h 1404, 31st.
Gates Warren M (Beulah M), lab, h 4030 Hamilton.
Gates Wm E, r Point Loma Homestead.
Gatson Geo W (Dolly), electr, r 741 E.
Gaudian Paul B (Anna B), h 4211 Utah.
Gaudin John R, garagemn Auto Electrical Equipment Co, r 542, 21st.
Gaudin Louise O (wid F R), h 542, 21st.
Gaugh Chas E, h rear 2879 Boston av.
Gaugh Harry E, r rear 2879 Boston av.
Gaul Rosalind, r 1845, 1st.
Gault Elmer, asst Bradley & Woolman, r 830, 12th.
Gault Wm J, eng, h 830, 12th.
Gaumer Wm A (Lola A), truck driver Pac T & T Co, h 3976 Illinois.
Gauss Albt L (Matilda), baker F A Fay, h 4085 Alabama.
Gauteraux Frank (Anna M), roofing 436, 4th, h 2689 L.
Gautereaux Beverley J, r 720 So 33d.
Gautereaux Edna, r 156, 20th.
Gautereaux Jas (Emma), h 720 So 33d.
Gavin Elizabeth A (wid Jos), h 2427, 5th.
Gavin Helen, tchr Florence Sch, r Chula Vista.
Gavin Helen J, Asst Librarian High Sch, r 2427, 5th.
Gavin Perry W (Laura A), pres Gavin-Williams Co, h 2830, 4th.
Gavin W B, r Golden West Hotel
GAVIN-WILLIAMS CO, Perry W Gavin Pres, Frank A. Salmons V-Pres, Auto Supplies, 1300, 5th cor A. (See page 5.)
Gay Henry L, archt, 432 F rm 556, r 1555 2d.
Gay Jeannette T (wid J H), h 2260, 5th.
Gay John H Bldg, E B Williams Mgr, 919, 4th.
Gay-Pajon Louise, h 555, 2d.
Gazlay Frank A, student, r 3043, 4th.
Gazlay Fredk M (Maude L), Sec-Treas S D Hdw Co, h 3043, 4th.
Gazlay Wadham, r 3043, 4th.

CRANDALL'S PARASOL AND KEY FACTORY
1342 5th
LOCKSMITHS
TRUNKS OPENED
PARASOLS REPAIRED, COVERED AND MADE TO ORDER
EXPERT GRINDING OF SURGEONS INSTRUMENTS & TAILOR SHEARS
MAIN 1786 — HOME 1686

F. W. BRADLEY CO.
FAMILY TRADE A SPECIALTY
TELS: HOME 1157; MAIN 157
WHOLESALE AND RETAIL
Prompt Free Delivery
1058 FOURTH STREET

Gear Mariana (wid A T), r 703 Dewey.
Gearey Edwd C jr (Emma D) ⚑, h 3848, 4th.
Gearey E C Mrs, r 526 Anderson pl.
Gearey Florence, r 3848, 4th.
GEARHART WILBUR FISK DR (Anna), Kinesopath, Hours 9 to 12:30, 347-348 Spreckels Bldg, h 1895 Eber, Ocean Beach.
Gearing Amanda (wid Louis), r 4138 Vermont.
Geary Agnes (wid Dan'l), confy 752 Sicard.
Gebbardt Grace, r 4559 Park blvd.
Gebser Henry W (Emma), lab S D Packing Co, h 2918 Byron, Roseville, Pt Loma.
Geck Aug J (Emma), mech, h 3737 Martin av.
Gedares Jas, r Resthaven.
Gedcke Fred, longshoremn, r 719 Columbia.
Geddes Geneva, with The Marston Co, r Y W C A.
Geddes Robt C (Ethel), bkpr, h 3720 Georgia.
Geddes Wm, carp, r 1063, 2d.
Geddis Jos (Grace M), baker Owl Bakery & Delicatessen, 315, 25th.
Gee Ernest G (Adrian) ⚑, h 1937 State.
Gee Ethel C, student, r 4068 Center.
Gee Lim, cook, r 416, 4th.
Gee Thos (Adie), h 1144, 25th.
Gee Wo, lndy 502, 4th.
Geen Wm (Annie I), h 1619 I.
Geer Ellen M (wid C C), h 1067, 11th.
Geer Frank B (Ruth V), brick contr, 3260 Ibis.
Geer Jas E, lab, h 3231 Ibis.
Geering Charlotte B, governess, 1030, 24th.
Geerken Emma A (wid Gerdt), r 402 Hawthorn.
Geerken Geo, civ eng, h 402 W Hawthorn.
Geffe Chas, coremkr Cal Iron Wks, h 32 Pardee.
Gegax Henry F (Mary), h Meridian av 2 s Imperial av, So Chollas Valley, R D 3, Bx 94-I.
Gehring Albt A (Katherine G), compounder Savage Tire Co, h 2214 Newton av.
Gehring Ferdinand A (Kathryn M), mach Standard Iron Wks, h 2420 I.
Gehring Jas A (Georgia L), driver Wilson & Co, h 622 Sampson.
Gehrkens Geo, h 140 Arbor dr.
Geibig Louis A, clk Buel-Towne Co, r 255, 5th.
Geier Roy M (Florence) (W M Geier & Son), h 3689 Park blvd.
Geier Wm M (Nettie) (W M Geier & Son), h 1634 Brookes av.
Geier W M & Son (W M and R M Geier), auto painters 127-145 W Mkt.
Geiger Jas (Daisy H), auto repr Wilson S Smith & Co, h 1148, 23d.
Geiger Louis (Sophie), lab, h 4521 Orange av, E. S. D.
Geilenfeldt Henry R, r 525 W Beech.
Geir G E (Nita), ⚑ h 1019, 16th.
Geisler Lawrence (Matilda), carp, h 1890 Kearney av.
Geisler Louis A, bldg contr, 3688 Indiana.
Geissler Alfd ⚑, r 69, 19th.
Geissler Elsie, cashr M Segaloff, r 69, 19th.
Geissler Eugene (Mary), driver Union Ice Co, h 69, 19th.
Geissler Eugene jr, clk Savage Tire Co, r 69, 19th.
Geissman Edith M, h 1570, 3d.
Geistweit Harold N, r White Temple.
Geitz Helen Mrs, h 1527 Fern.
Gelber Helen (wid Leo), h 3791 Park blvd.
Gelber Max L, dftsmn, r 3791 Park blvd.
Gelber Minnie A, steno Henning & McGee, r 3791 Park blvd.
Gelber Rose L, steno, r 3791 Park blvd.

Barney & Barney
Insurance
Bonds, Loans
Liability
Compensation
PACIFIC MUTUAL LIFE INS CO
Scripps Bldg.
Rooms 207-209

ALLEN'S MILK
Producers and Distributors of
PURE MILK
FAMILY TRADE OUR SPECIALTY.
ALLEN'S DAIRY
RURAL No. 2
ALLEN'S CREAM

LIBERTY BUS LINE
CAMP KEARNY AND RETURN
DEPOT, 301 PLAZA SQUARE
WAITING ROOM
CHECK STAND
PHONE MAIN 1290

John Burnham & Company
212-214 TIMKEN BUILDING
REAL ESTATE LOANS AND INSURANCE

For All City County and State **Information,** Schools, Churches, Fraternal, Club, Trade and Labor Organizations see **Miscellaneous Front part of Book**

Gelbert John, lab, h 115, 28th.
Gellathy Mary, r Golden West Hotel.
Gellein Ole A (Gunhild), carp, h 4543 Hamilton.
Geller Sallie E (wid H H), h ss El Cajon blvd e of Douglas av, R 1, Bx 179, E. S. D.
Gellian Martin, carp McCormick Lmbr Co, r 854, 10th.
Gempp Stella M, clk W U Tel Co, r Y W C A.
GENASCO ROOFING, Western Lumber Co Distributors, Foot of Columbia. (See page 33.)
GENERAL ACCIDENT ASSURANCE CORP OF PERTH SCOTLAND, George N Pepper Agent Central Mortgage Bldg, 1027 First.
General Trading & Mfg Co, 2012 India.
Genesta Teofilo, h 4040 Alabama.
Genglardi Andw (Anna), lab, h 1852 National av.
Genmeiner Clarence E (Lillian B), carp, 3460 National av.
Gensler Harry (Clara M), h 2035 Harrison av.
Gensley I, jeweler J Jessop & Sons, r 1002 Essex.
Genter Bernhardt, r 7403 Draper av, La Jolla.
Genter Elsie, music tchr 7403 Draper av, La Jolla.
Genter Tillie A, clk E L Redding, r 7403 Draper av, La Jolla.
Genter Wendelin (Louise), painter, h 7403 Draper av, La Jolla.
Gentilella Frank (Marie) lab City Operating Dept, h 3039 Market.
Gentry Susan (wid Squire), r 1965.
Geoghegan A Wm (Lois E), h 1831 K.
George Abe N, r 2832 Imperial av.
George Arthur M (Rosa M), ladies' furngs521 Bway, r 950, 9th.
George Belemeda E, lndy wkr Pt Loma Lndy, r 2520 Byron, Roseville, Pt Loma.
George Cecil C, clk S D Cons G & E Co, r Hotel Barstow.
George Chas H, h 2803 California.
George Chas L (Dola), eng, h 1719 L.
George Chas W (Ida), Mgr Geo Schnurr, r 615, 8th.
George Edmund (Katherine), finisher Savage Tire Co, h 3851 Florence.
George Emanuel M (Filomena), fishermn, h 2520 Byron, Roseville, Pt Loma.
George Frances H, r 1572, 6th.
George Georgina, dom, r 2520 Byron, Roseville, Pt Loma.
George Gertrude Mrs, h 1148 Union.
George Grace V (wid I A), h 2832 Imperial av.
George Henry A, h 1145, 24th.
George Hubert A, r 1145, 24th.
George Ida F Mrs, h 1572, 6th.
George Jesse (Anna) (George & McCoy), h 2258 Ft Stockton dr.
George John, lndymn Electric Lndy Co, r 714, 10th.
George Lee A (Bertha), clk, h 3580 Arizona.
George May Mrs, clk W F Taylor, r 950, 9th.
George Nellie, r 4235 Georgia.
George Nick, rest 715, 4th, r 1127, 5th.
George Olivia M, Dry Gds and Notions, 2606 Imperial av.
George Robt H, fishermn, h 1566 State.
George Rose M, r 1247 Pennsylvania av.
George Ruth, r 1145, 24th.
George Timothy F (Amanda), rancher, h rear 1247 Pennsylvania av.
George Vera I, r 1145, 24th.
George Wm L (Beatrice), asst cashr S D Cons G & E Co, h 4455 Alabama.
George Wm R (Ada L), bkpr Am Fisheries Co, r 1148 Union.
GEORGE & McCOY (Jesse George, Charles B McCoy) Attorneys-at-Law 612-614 Central Mortgage Bldg 1015, 1st.

HOTEL CHURCHILL
AMERICAN AND EUROPEAN
NINTH AND C STREETS
ALL OUTSIDE ROOMS
ABSOLUTELY FIREPROOF
GEORGE L MAYNE, MANAGER

Willard STORAGE BATTERY
1251-57 FOURTH ST.
J. Stanley LaSha IGNITION STATION
Willard STORAGE BATTERY
MAIN 693

Georgekopoulos Geo (Theodora), clk John Copitas, r 1874 Julian av.
Georgelos Harry B (Clara), pdlr, h 2127 Logan av.
Georger Nicholas, inmate St. Joseph's Hospital.
Georggin Ernest G (Theodora), boot blk, h 1250 Union.
Georgia Adam R (May A), carp, h 2888 Adams av.
Georgia A Rose, tchr, r 2888 Adams av.
Georgian Andw W, r 1250 Union.
Georgopulos Sam, r 944 State.
Gephart Fannie I, tchr, r 3634, 3d.
Gephart Martha J (wid W W), h 3634, 3d.
Geradehand Clara, tchr Washington Sch, h 1439 Russ blvd.
Geradehand Edwd, r 1439 Russ blvd.
Geradehand Emma, bkpr Fullerton Great West Oil Co, r 1439 Russ blvd.
GERARD HARRY J (Ermah L), Building Contractor, Office and Store Fixtures 848, 6th, h 2309 National av. (See page 17.)
Gerber Chas, lab City Operating Dept.
Gerber Ellen Mrs, r ft of 5th.
Gerber Geo (Emma), carp, r 3844 Teak.
Gerbrich Walter, clk, r 844 K.
Gergalo Vito, fishermn, h 535 W Beech.
Gerhard Chas, h 1837 Julian av.
Gerhard Geo, asst gardener State Normal Sch, h 1473 F.
Gerichten Building, 820, 5th.
Gerichten Sarah H (wid Frank), h 929 C av, Coronado.
Gerish Esther G, student, r 1725 Logan av.
Gerish Francis J, r 1725 Logan av.
Gerish Wm J (Mary J), lmbrmn Russ Lmbr & Mill Co, h 1725 Logan av.
Gerity H S, dftsmn, r Y M C A.
Gerk Jacob jr, fishrmn, h 634 No Atlantic nr Bean.
Gerlach Emil (Anna), comp Sued Cal Deutsche Zeitung, 110 Arbor dr.
Gerling Aug, r 2925 Franklin av.
Gerlough Ludwig S (Margaret), tchr High Sch, h 1754 Robinson.
German Alliance Ins Assn, 102 Bway.
German English Evangelical Lutheran Trinity Church, 2003 Woolman av, Rev Paul S Scherf Pastor, h 415 Dewey.
German Evangelical Zion Church, 532, 21st, Rev Philip P Tester, Pastor, h same.
German Grace N B (wid Martin), mber City Play Gds Comm, h 1860, 3d.
German Irvine (Winifred), h 3944 Normal.
German M E Church, Rev B C Voll Pastor, 16th nw cor I.
GERMAN NEWSPAPER, See Sued California Deutsche Zeitung, J H Harbs Pub 835 G.
Germo Don H, clk S D Hotel.
Gerner Henry (Marita), h 1318 A.
Gernhardt Viola A (wid F G), r 3430 Ray.
Geroux E D, h 2030 Bway.
Geroy Alfd, foremn S D Lmbr Co, h 2578 G.
Geroy Kath T, housekpr 1030, 24th.
Gerrard Clarence L (Mary), carp, h 4185 Delta, R 2, Bx 81-A.
Gerrard H D Major (Alice P), British Vice-Consul 525 C rm 301, h 4214 Arden Way.
Gerry Minnie (wid Willis), h 2108, 31st.
Gershon Dave (Mildred), Spl Agt U. S. Dept of Justice Bureau of Investigation, h 3922 Park blvd.
Gershon David (Sarah), h 2687 Logan av.
Gershon Marie, clk Saml Dannenbaum, r 2687 Logan av.
Gerson Louis (Helen L), h 525 Anderson pl.
Gerull Henry C (Minna), h 821 Dewey.

Henry Wiegand
Ladies' Tailor
PHONES
Home 1593
Main 2578
1161 FOURTH STREET

SUNSET ENGRAVING COMPANY
Commercial Artists and Engravers
9th Floor Timken Bldg.
MAIN 1517

TIP-TOP AND KLEEN MAID BREAD
MANUFACTURED BY SNOWFLAKE BAKING CO.
HOME 1047 MAIN 47
SOLD BY ALL GROCERS

A. V. JEDLICK LADIES' TAILORS
"The House of Individuality" 1131 SIXTH ST.

PRINTING
THE BEST OF PRINTING IS PRODUCED AT 850 THIRD ST. BY FRYE & SMITH

Gessler Herman F (Helen E), Dept Mgr Frevert Bledsoe Furn Co, h 3830 Kansas.
Gesterio Emma (wid Roiquerius) masseuse, r 1010, 8th.
Getchell Arthur (Florence), h 1763, 3d.
Getchell Rachel E Mrs, r 2309, 5th.
Gette Christian G (Louise), carp, h 1040 Pennsylvania av.
Gettler Jacob (Annie F), h 4670 Terrace dr.
Getty Wm C (Ruth), editor The Service Journal, h 2232, 1st.
Getz see also Goetz.
Getz Alfd M, cashr T P Getz, h 1823 Chalmers.
Getz Georgia A (wid W G), h 1004 Ash.
Getz G Frank (Vera), plumber, h 3778 Chamoune, E. S. D.
GETZ THOMAS P (CAROLINE B), Lessee Ramona's Marriage Place, h 2602 San Diego av, Old Town, North San Diego.
Getz Virvil S, r 1004 Ash.
Getz Wm H (Gussie), r 3778 Chamoune, E. S. D.
Getzler Eleanor B (wid Arthur), clk Sou Title Guaranty Co, h 1654, 1st.
Gevrez Ada, waiter, r 1140, 14th.
Geyer Florence B, nurse Agnew Sanitarium.
Ghenn H S, ▬ r 229 F.
Ghio Angela (wid Bertolomeo), h 1704 India.
Ghio Angelino, h 1704 India.
Ghio August (Clarina), fishermn, h 929 W Ivy.
Ghio Cottardo C (Adelaide), h 920 India.
Ghio Cottardo C jr, clk Ernsting Co, r 920 India.
Ghio Dan (Angeline), h 830 Columbia.
Ghio Dominico, fishermn, h 1840 Columbia.
Ghio Edwd ▬, r 920 India.
Ghio John, h 1718 Arctic.
Ghio John, fishermn, r 830 Columbia.
Ghio John (Anna), fishermn, h 2554 California.
Ghio Jos, r 1051 India.
Ghio Josephine, r 1704 India.
Ghio Mateo ▬, r 830 Columbia.
Ghio Michl C (Catherine), fishermn, h 520 W Beech.
Ghio Sebastiano, fishermn, h 2433 Arctic.
Ghio Stephen C (Louise), fishermn, h 319 W Cedar.
Ghio Vincente, fishermn, r 2433 Arctic.
Gholson,Zachariah T (Jennie W), janitor High Sch, h 1927 Woolman av.
Ghormley Francis M, gro, 1945 Adams av.
Ghuzman Juan (Martha), lab, h 259, 26th.
Giacchero Gene, wkr Munger Lndy, r 47, 18th.
Giacoloni Peter (Susanna), fishermn, h 1442 Arctic.
Giacaloni Peter (Susanna), fishermn, h 1442 Arctic.
Giacaloni Saml, fishermn, h 1551 India.
Giacolone Antoni (Josie), fishermn, h 1633 India.
Giacolone Paolo (Angelina), fishermn, h 1631 India.
Giai Jos (Victoria), lab, r 3236 I.
Giannini Orlando (Anna), rancher, h 6629 La Jolla blvd, La Jolla.
Gianopoulos Peter, hat clnr 436 Bway, r 227 B.
Giarette Louis F (Marion), h 1030, 17th.
Gibb Wm E, bldg contr 4076 Kansas.
Gibbens Henry S, h 3950 Mississippi.
Gibbins Catherine, phone opr, r 3536 Kansas.
Gibbins John (Grace), h 3536 Kansas.
Gibbins John B ▬, r 3536 Kansas.
Gibbons Boyd H (Marie S), slsmn Dodge Bros Motor Car Agcy, h 1120 Bush.
Gibbons Gertrude A (wid J T), r 2032, 4th.

EMMA EGBERT WILLIAMS
Manager
HEBRON HOME
For Aged People
(Incorporated)
Undenominational. Established by Emma Egbert Williams. 23 years experience in caring for aged people.
1825 NEWTON AVE.
PHONES
HOME 3255
MAIN 3869
SAN DIEGO, CAL.

¶ Publicity, Advertising, Circulars, Circular Letters, Motion Picture Advertising, Booklets, Billboards, Newspapers, Etc.
ARNOLD KRUCKMAN
Advertising Expert
674 Spreckels Building
Telephone Main 2492
San Diego

NEARPASS' SEED STORE THE LEADING SEED HOUSE IN SAN DIEGO—Established 1897
BOTH PHONES 522 SIXTH STREET Agents for CYPHERS Incubators

Gibbons Lillian M (wid F W), housekpr The Bishop's Sch, h 7830 Bishop pl, La Jolla.
Gibbons Michl, r 106 West B.
Gibbons Richd I, Q. M. Sergeant Ft Rosecrans.
Gibbons Wm J (Lelia M), fitter's hlpr S D Cons G & E Co, h 2446 L.
Gibbs Artemas (Rose), h 4857, 41st.
Gibbs Chas J, bkpr, r 1943 Titus.
Gibbs Della B (wid G S), h 2076 Abbott, Ocean Beach.
Gibbs Edwd I (Tressa M), wrapper Savage Tire Co, h 620 Sampson.
Gibbs Elmer E (Anna G), meat ctr C S Hardy, h 2844 B.
Gibbs Floyd T (Olive M), lab, h 2127 L.
Gibbs Grace E, cashr The San Diego Hotel.
Gibbs Hiram W (Gertrude M), h 1504 Madison av.
Gibbs Jas E, h 3145 G.
Gibbs John W (Carrie M), h 4117, 3d.
Gibbs J Milo (Augusta R), h 3776, 31st.
Gibbs Kate (wid W E), r 565, 12th.
Gibbs Lyman G, checker C S Hardy, r Encanto.
Gibbs Mary A, bkpr, h 3854 Swift av, E. S. D.
Gibbs Max (Sarah), tailor Mrs. Sarah Gibbs, h 2004 C.
Gibbs Needham M (Lydia), gardener, h 3835 California.
Gibbs Paul, student, r 723, 8th.
Gibbs Ralph (Anna), h 217, 19th.
Gibbs R, canner C S Hardy.
Gibbs R Mrs, nurse, h 1445 B.
Gibbs Sarah Mrs, tailor 838, 6th. r 2004 C.
Gibbs Wm F, r 4117, 3d.
Gibbs Willis, doormn U S Grant Hotel, r 2905 Logan av.
Giberson Harry D, clk Cook-Haddock Co, r Chula Vista.
Giboney Louise Mrs, h 818 Ft Stockton dr.
GIBSON EDWARD S (Blanche A), Accountant 601 Central Mortgage Bldg 1015, 1st, h 3006 Maple.
Gibson Frank, r 1262, 1st.
Gibson Fred L (Evalyn M), clk Santa Fe, h 240 W Beech.
Gibson Geo, lab, r County Farm.
Gibson Geo W, Dept Mgr Whitney & Co, 1205, 12th.
Gibson Gladys E, nurse Agnew Sanitarium.
Gibson Harry (Eva G), Toys 746 Bway, h 3761 Arnold.
Gibson Helen F, server Pullman Cafeteria, r 3057 Newton av.
Gibson Henry L (May), r 1414, 5th.
Gibson John, eng Pt Loma Lndy, h 2902 Cannon, Roseville, Pt Loma.
Gibson John B (Anna), auto opr, h 1635, 8th.
Gibson John M (Eliza), h 2268½ Market.
Gibson Jos E (Lola), photo Fred Hartsook, r Ocean Beach.
Gibson J, mach, r 332 F.
Gibson Lewis D (May A), phys 920, 4th rm 2, h 708, 26th.
Gibson Lewis N (Nellie J), rancher, r Mission Valley, RD 2.
Gibson Lorena M, with The Marston Co, r 2142, 5th.
Gibson L Nile (Nellie), h Mission Valley, R D 2, Bx 130.
Gibson Margaret (wid G L), h 2142, 5th.
Gibson May Mrs, r 3408, 2d.
Gibson May, nurse, r 117 W Walnut.
Gibson May Allen Mrs, C S Pract, 708, 26th.
Gibson May D (wid Ira M), h 4038 Richmond.
Gibson May M Mrs, waiter S & N Rest, r 1141, 9th.
Gibson Wm H, tmstr City Operating Dept, r 2409 E.
Gibson Wm H (Lucy), lab, h 3102 Greeley av.
Gicker Geo E (Ida B), fishermn, h 1625 Atlantic.
Gidamos Geo, candy mkr J D Regas, r 919, 7th.

Russ Lumber and Mill Co.
First and I Streets

ATTORNEYS ATTENTION
Searches made for Defendants in all California Directories or throughout the United States.
Affidavits Furnished.
LOS ANGELES DIRECTORY CO., 818 Broadway Central Bldg., Los Angeles

It's Our Business to Mind Your Business
MASTEN & KENDALL
919 SIXTH STREET
Place the Management of Your Property in Our Care

ELECTRIC FIXTURES AND SUPPLIES
HARTWELL ELECTRIC CO. DESIGNERS AND MANUFACTURERS 955 SIXTH ST.

ROGAN & COMPANY :: MORTGAGES
SAFE DEPOSIT FLOOR SAN DIEGO SAVINGS BANK

Giddens Clima, r 2974 Juniper.
GIDDINGS see also Gittings.
Giddings Chas G (Lelia) dentist, 1015, 1st rm 704, h 1819 G.
Giddings Edwin K, pattern mkr, h 336 W Cedar.
Giddings Frances, tchr Francis W Parker Sch, r 1334, 7th.
Giddings Jean, r 2784 National av.
Giddings Roy W (Mabel), h 2451 B.
Gidds Lyman G (Susie E), clk, h 19, 26th.
Gidley Frank P (Sophia), carp, h 1159 Union.
Gidley Seth S (Lela) ▬, h 1159 Union.
Giebeler Henry, shoe repr 1216, 5th.
Giesing Alban, carp Calwood Mfg Co, r 3119 Market.
Giesing Carl J, r 3119 Market.
Giesing John Gerhard (Anna), carp, h 3119 Market.
Giesing Joseph G, press feeder Buck-Molina Co (Inc), r 3119 Market.
Giffen Maggie, housekpr, 1235, 24th.
Giffen Thos T, Dept Sec Y M C A Natl War Work Council, r Balboa Park.
GIFFORD CHAS M (Rachel) (C M Gifford & Son), h 1703 Logan av.
GIFFORD C M & SON (C M and D C), Olive Works 13th ne cor Imperial ave. (See page 36.)
GIFFORD DEWITT C (C M Gifford & Son), h 1703 Logan av.
Gifford Elizabeth (wid R T), h 4817, 36th.
Gifford Herman G, auto opr, r 4817, 36th.
Gifford O Philip jr (Wilkie B) (Betterway Products Co), 3731 Crane pl.
Gifford Wilkie B Mrs, tchr Evening High Sch, r 3731 Crane pl.
Gifford W F, r 1226, 4th.
Giguere Rosario (Elise M), gro, 1375 C.
Gilbert Alfd H (Florence H), dentist 965, 5th rm 5, h 2408, 1st.
Gilbert Anna J (wid Chas), r 1030, 17th.
Gilbert Annie H, with The Boston Store, r 1268, 16th.
Gilbert Augusta E (wid A H), h 139 Fir.
Gilbert Bessie, r 139 Fir.
Gilbert Buford M, Coml Agt Wells Fargo & Co, r 901, 10th.
Gilbert Building, 965, 5th.
Gilbert Clare I, r 1862 Julian av.
Gilbert Edwin S, 1007, 5th rm 902.
Gilbert Ella M (wid A W), r 903, 26th.
Gilbert Ernest J (Elsie E), sheet metal wkr Robertson Bros, h 3422 Lafayette av, E. S. D.
Gilbert Geo, dishwasher, r 215 Market.
Gilbert Geo, inmate County Hospital.
Gilbert Geo A, bartndr, r 752, 10th.
Gilbert Gertrude C, r 139 Fir.
Gilbert Helen M (wid C G), h 1821 Polk av.
Gilbert Henry H (Emma), h 2136 Froude, Ocean Beach.
Gilbert Jacob (Wilhelmina), h 2044 Newton av.
Gilbert Jas A (Bertha M), slsmn Zellerbach Paper Co, h 4963 Santa Monica av, Ocean Beach.
Gilbert Lena Mrs, r 1355 Columbia.
Gilbert Mabel, with The Marston Co, r 1821 Polk av.
Gilbert Mabel J (wid R W), h 4120 Jackdaw.
Gilbert Phoebe L, nurse County Hospital.
Gilbert The, Mrs J R Grapes Prop fur rms, 965, 5th.
Gilbert Thos S, h 4060 Vermont.
Gilbert Wm T (Anna) ▬, r 1268, 16th.
Gilbertson Edith, phone opr, r 422 W University av.
Gilbertson Eric C (Josephine), lab City Operat Dept, h 422 W University.
Gilbertson Martin E, clk Heller's, r 422 W University.
Gilbo Henry J (Florence), r 336 W Cedar.

PROCESS PATENTED BY THE SAVAGE TIRE COMPANY SAN DIEGO, CALIF.
GRAFINITE TUBES
THE ONLY INNER TUBE GUARANTEED NOT TO STICK TO THE CASING

V. WANKOWSKI & CO., INC.
V. WANKOWSKI, PRESIDENT W. McCLELLAND, VICE PRES. & SECY
Loans, Real Estate, Insurance, Surety Bonds. PHONES: Main 2029 Home 1315 341-342-343 Spreckels Theatre Bldg.

Gilbo Jos F (Bertha L) ▬, h 7806 Fay, La Jolla.
Gildard Sherman (Josephine), h 745, 2d.
Gildberg Wm T (Mabel) ▬, h 1236 Essex.
Gildea Bridget Mrs, lndy, 7750 Girard, La Jolla.
Gildea Earl G ▬, r 3845 Superior.
Gildea Harold, clk Barnes & Calloway, r 7750 Girard, La Jolla.
Gildea Jas A (Bridget), tmstr, h 7750 Girard, La Jolla.
Giles Allen, clk Owl Drug Co, r 2499 Market.
Giles Edwn, moulder Savage Tire Co, r 2499 Market.
Giles Emma L Mrs, h 2499 Market.
Giles Esther, r 2499 Market.
Giles Jas H ▬, r 867, 10th.
Giles Iris E, r 2499 Market.
Giles Libbie (wid Chas), h rear 4027 Richmond.
Giles Lydia Mrs, waiter T A Kehr, 814 F.
Gilgan Patk, r 561, 5th.
Gilger Wm C (Louisa J), Hotel Arno, h 1345, 5th.
Gilger Wm C jr., compositor F & S, r 1345, 5th.
GilkeyAlbt T (Lula A), gro 4395 Cleveland av, h 1417 Meade av.
Gill Harry, mining eng, r 1060, 4th.
Gill Henry S (Marguerite E), teller S D Savings Bank, r 283 San Miguel.
Gill Herbt H (Mary B) ▬, h 2622 L.
Gill Irving J, h 3734 Front.
Gill Jas (Josephine), h 3138 Ingelow, Roseville, Pt Loma.
Gill Katherine, china decorator 1029 Essex, h same.
Gill Leon B, r Camp Kearny.
Gill Louis J (Mildred S), archt 752, 5th, h 3734 Front.
Gill Margaret Mrs, clk A M George, r 1437, 4th.
GILL PAUL C (Minnie M), Certified Masseur 617 Spreckels Bldg, 121 Bway, Phone Home 1951, h 2072 National av.
Gill Warren L (Lottie M), porter Imperial Bar, r 741 E.
Gillam Alice E, r 3744 Richmond.
Gillam Doris A Mrs, r 3744 Richmond.
Gillam Doris J (wid W C), photo player, r 3744 Richmond.
Gillam Glen H (Flora M), slsmn M Segaloff, h 3744 Richmond.
Gillam Sallie C, r 1260, 23d.
Gille Julia Mrs, maid Angelus Hotel.
Gillen Agnes H (wid J C), h 2108 Dale.
Gillen Jas T (Margaret E), meat ctr Clark & Wenz, h 3559, 30th.
Gillen Julia Mrs, maid Golden West Hotel, r 1412, 5th.
Gillen Mark P (Julia), barber, 1412, 5th.
GILLESPIE see also Gillispie.
Gillespie Albt, Sergeant U. S. A., Ft Rosecrans.
Gillespie Anna E (wid James), r 2952 Cedar.
Gillespie Bleeker K (Bessie L), Mgr U. S. Grant Hotel Auto Livery and Garage, h 1510, 29th.
Gillespie Geo S (Clara A) (Gillespie & Co), h 1405 Grove.
Gillespie Horace E, h 811, 33d.
Gillespie Jas M ▬, r 1164, 5th.
Gillespie J Delos (Alice A), r 1357, 4th.
Gillespie Kate Mrs, h 3583 Utah.
Gillespie Lawrence W, R D 3, Bx 18.
Gillespie Louis C (Ruth M), auto opr Fire Dept Sta 3, h 4460 Park blvd.
Gillespie Mabel, r 546 Ash.
Gillespie Matilda H (wid Henry), fur rms 546 Ash.
Gillespie Robt W, lab P O, Camp Kearny.
Gillespie Sarah E (wid D A), r 3130 G.
GILLESPIE & CO (G S Gillespie, D C Benton), Real Estate and Loans, 204-6-10 Granger Bldg 964, 5th.

BENSON LUMBER
The Only Lumber Made in San Diego
MAIN OFFICE Foot of SIGSBEE ST.

Ross & George
Bookbinders
Blank Book Manufacturers and Paper Rulers
860 Third

SERVICE BRANCH 936 SECOND STREET NEAR BROADWAY SAN DIEGO
SAVAGE TIRES
HAVE YOU SEEN THE SAVAGE SERVICE CREED?

CONNER ADJUSTMENT BUREAU
G. E. CONNER
MANAGER
PHONE MAIN 2683
"WE GET THE MONEY"
23 SEFTON BLDG.

CALIFORNIA IRON WORKS
ENGINEERS, FOUNDERS
MACHINISTS
STRUCTURAL IRON AND STEEL CONTRACTORS
FREIGHT AND PASSENGER ELEVATORS
SUNSET 1336
SAN DIEGO, CALIFORNIA
INCORPORATED
HOME 1336
FOOT OF SEVENTH STREET

Gillett Benj, mech Allen's Dairy, h Mission Valley, R 2.
Gillett Elbert M, h 4021 Van Dyke av, E. S. D.
Gillett Harriet (wid C D), phone opr Pac T & T Co, r 7753 Ivanhoe av, La Jolla.
Gillette Jennie M (wid E P), h 1256, 25th.
Gillies Geo, deliverymn Showley Bros, r 921, 13th.
Gilligan Chas, r 1934 Front.
Gilliland Jas P Rev (Addie P), h 4086 Georgia.
Gilliland Robt (May), h 3247 National av.
Gilliland Wm M, lndy wkr, La Jolla French Lndy, 7732 Girard, La Jolla.
Gilling Freda, r 2570 N.
Gilling Maran (wid Ole), h 2570 N.
Gillis Alice M (wid J M), h 1231, 18th.
Gillis Edwd N (Nellie R), driver Standard Oil Co, h 2911 Dale.
Gillis Herman W (Mattie E), h 2944, 30th.
Gillis Imogene (wid J E), h rear 1223, 29th.
Gillis Jas B, Asst Propertymn Strand Theatre, r 921, 13th.
Gillis John S (Edith P), barber, h 921, 13th.
Gillis Martha A, bkpr Robt H Winn Co, r 1231, 18th.
GILLISPIE see also Gillespie.
Gillispie H, r 229 F.
Gillispie Saml T (Ada K), Phys and Prop La Jolla Sanitarium, h 462 Prospect, La Jolla.
Gillman G F, r 1164, 5th.
GILLMOR see also Gilmore, Gillmore and Gilmour.
Gillmor A Churchill (Annie I), h 2921 B.
Gillmor Frances, student, r 2921 B.
Gillmore Collins (Lilly), h 3687, 4th.
Gillmore Collins jr, r 3687, 4th.
Gillmore Jas (Alice B) (Gillmore & Co), r 2265, 1st.
Gillmore Nathan C, saw filer, 137 B.
Gillmore & Co (Jas Gillmore), real est, 121 Bway rm 549.
Gillons John A (Elverna O), Pres & Mgr Benbough & Gillons (Inc), h 2528, 4th.
Gillrup Lenore A (wid Walter), h 1504 Hornblend av, Pacific Beach.
Gillum Harry A (Clara P), real est, h 3822 Albatross.
Gilman Claire S, Asst Dr N Molitor, r 629 Cedar.
Gilman Cozier W, r 2115 Ft Stockton dr.
Gilman Emma, maid 4247 Highland av, E. S. D.
Gilman Margaret, Prin The Bishop's Sch, La Jolla.
Gilman Nicholas A (ClaraS), h 629 Cedar.
Gilmartin Malvern (Ruby E), auto opr L J Christopher Co.
Gilmer T W, elect Savage Tire Co, r National City.
GILMORE see also Gillmor, Gillmore and Gilmour.
Gilmore Cleve H (Dixie L), barber, h 731, 12th.
Gilmore Ernestine Mrs, C S Pract, 670, 20th.
Gilmore Jas (Alice B), real est, h 2665, 1st.
Gilmore John J (Ernestine), C S Pract, 670, 20th.
GILMORE MYRON T, Pres San Diego Savings Bank, h 3004 Park av.
GILMOUR see also Gilmore, Gillmor and Gillmore.
Gilmour Wm E (Sylvia M), plumber, h 4401 Froude, Ocean Beach.
Gilpin Jas W (Katherine), h 2203 Bway.
Gilroy Frank M, police, r 650, 11th.
Gilroy Geo T (Susie C), Supt Bureau of Identification Police Dept, h 3764 Kansas.
Gilson Albt H, h 1055, 11th.
Gilson Chas D, h 1055, 11th.
Gilson Florence Mrs, attndt U S Grant Hotel Turk Baths, h 2431 Union.
Gilson Frank S, auto opr, r 1701 Winder.

PARADISE VALLEY SANITARIUM
NATIONAL CITY. CAL.

CHAS. R. McCORMICK LUMBER CO.
Wholesale and Retail Dealers · BOTH PHONES · OFFICE, YARDS, PLANING MILL AND WHARVES FOOT OF 24TH, ON BAY

Gilson Mary P, h 470, 20th.
Gilson Oliver C, h 2431 Union.
Gilson Sylvester (Mary J), h 220 Elm.
Gilson Wm H, janitor Spreckels Bldg, h 1701 Winder.
Gilstrap Hardy R (Alice), electr, h 4569 Hawley blvd.
Gilstrap Hardy R jr, r 4569 Hawley blvd.
Gilstrap Lowell, lab, r 4569 Hawley blvd.
Gilstrap Wm H, r 4569 Hawley blvd.
Gim Wing & Co (Hom Wing & Yung Lung), gro 448. 3d.
Gin Lay Co, Chinese mdse, 319 I.
Ginder Margt L Mrs, r 525 Kalmia.
Ginder Wm E (Margaret L), Atty 861, 6th rm 726, h 525 Kalmia.
Gindini Carlo, r 7540 Eads, La Jolla.
Ginlardi Andw (Annie), powdermn City Operating Dept, r 1852 National.
Ginlardi Frank (Eric), emp Benson Lmbr Co, h 1920 Logan av.
Ginlardi Henry, firemn Fire Dept Sta 4, r 1852 National av.
Gingrich E A, cond S D Elec Ry Co.
Gingrich Gladys, bkjr Jewel Tea Co (Inc), r 1541, 8th.
Gingula G, lab, r 717, 4th.
Ginsburg Benj (Lillie), tailor, 916 B.
Ginsburg Elias, clk Hyme Rabinowitz, r 1139, 17th.
Ginsburg Saml (Dora K), Mgr Kaplan Bros, r 528, 14th.
Giocaloni Pietro (Susan), h 1446 India.
Giovanazzi Jos A (Louise), gro, 469, 16th.
Gipperich Albt (Mary E) tinner S D Hdw Co, h 3760, 6th.
Gipson Jessie C, clk, r 4650 Park blvd.
Gipson John C (Mary E), h 4568, 34th.
GIRAUD PAUL A (Marie J), Mgr P A Giraud & Co, h 626 Robinson av.
GIRAUD P A & CO, Paul A Giraud Mgr Gas Engines, Wagons, Farm Implements, Dairy Supplies and Tractors 740, 4th. (See front cover and pages 18 and 19.)
Girls' Special School, May Bartlett Prin, 3850, 6th.
Girodon Emma M (wid Andre), h 4185 Sisson av, E. S. D.
Gish Jas D (Nettie C), gardener, h 3736 Utah.
Gish Mary M (wid Wm), r 4076 Kansas.
Gish Nathan Q (Theresa), farmer, h 3051 Juniper.
Gish Nellie M, Asst S D Public Library, r 3736 Utah.
Gist Adele M (wid T H), h 3648, 7th.
GIST GILMAN A (Frances M), Dist Agent Accident & Life Depts Aetna Life Ins Co, Casualty Dept Travelers Ins Co, Old Colony Ins Co, 202 Owl Drug Co Bldg 1025, 4th, h 3569, 1st. (See right side line and classified Insurance Agents.)
Gist Harry A, rancher, r Thomas ne cor Haines, Pacific Beach.
Gist Jos (Matilda), h Thomas ne cor Haines, Pacific Beach.
Gist Jos E (Alice J), carrier P O, h 4165 Udal, Loma Alta, Pt Loma.
Gist Olive B, r Thomas ne cor Haines, Pacific Beach.
Gitt, Welsh R, h 3396, 31st.
GITTINGS see also Giddings.
Gittings Ason R (Maude O), Dept Supt S D Cons G & E Co, h 1031 Essex.
Gittings Theo (Laura), clk U. S. Grant Hotel, h 1753 Union.
Giustat Winifred Mrs, punch opr Savage Tire Co, r 1619 Edgemont av.
Giusti Gerolamo, lab, r 505 I.
Giunghia Laura C (wid Eugene), h 1122 Union.
Givins Archibald, attndt Morningstar's Billiard Academy.
Givins Wm, r 136 F.
Glacking Harry W, r Y M C A.
Gladding Geo F, lab, r 725, 4th.
Glafniy Felix (Emily), gardener, h 3065 India.
Glancy Gertrude, tchr Garfield Sch, r 3769 Herbert.

T. S. CHILDS
DENTIST
1027 5TH STREET
PHONE MAIN 988

Write Us for Mailing Lists
Any Trade or Profession Here or Anywhere
=
San Diego Directory Company

KETTNER & SALMONS
The Insurance Men
SOUTHERN TITLE BLDG.
PACIFIC 244 HOME 1344
WRITE—Life Fire Burglary Health Bonds Automobiles Accident Liability Plate Glass Workmen's Compensation

DR. ZAUS Z. JACQUES'
SCHOOL OF
PSYCHOLOGICAL AWAKENING AND EXPRESSION
Phone, Main 2144 1023 SEVENTH STREET Corner of Broadway

Harry Fisher & Co.
GENERAL INSURANCE
REAL ESTATE BONDS
240 C STREET

Glancy Glen R, clk Western Metal Supply Co, r 1023 Robinson av.
Glancy Thos (Alice), h 3769 Herbert.
Glascock Herbert.
Glascock Margaret G, r 1405 Meade av.
Glascock Sue E (wid Asa), h 1405 Meade av.
Glasford I Glenn (Hilda), clk Robinson Drug Co, r 237 Spruce.
Glasford Hilda Mrs, tailor Jack Horner, r 237 West F.
Glasford & Malin, 819, 5th.
Glasgow A C, r Hotel Albany.
Glasgow A S, dist agt S D Cons G & E Co, r Oceanside.
Glasgow H, emp Y M C A.
Glasgow Helen E, asst Dr H P Newman, r 950, 9th.
Glasgow Howard J, student, r 950, 9th.
Glasgow J H Mrs, r 950, 9th.
Glasgow Jas P (Verta) ▬, h 4528 North av.
Glasgow Joseph R, carp, r 841, 5th.
Glasgow Snyder G (Mary A), apiary 4526, 45th.
Glasmann Roscoe C (Helen), ▬ h 7900 Ivanhoe av, La Jolla.
Glass Chas, slsmn Brooks Sewing Mach Co.
Glass Jas G (Mabel V), teaming contr, 412 Langley.
Glass Mary Mrs, h 1240 C.
Glass Peter, 2526 W Bway.
Glasscock W J, r 944 State.
Glasser David W (Nettie B), gro 2716 Calhoun, h 2720 same, N. S. D.
Glasson Edwd J (Lavina) mach Weldon Planing Mill, r 3139 Franklin av.
Glasson Wm J (Mary E), mgr Weldon Planing Mill, h 271, 35th.
Glaving Felix (Emilio), h 3065 India.
Glavis Andw A, lndy wkr Army & Navy Lndy, r 730, 7th.
Glavis Peter, waiter, h 214 West F.
Glazier Emily S (wid L C), h 2829 A.
Glazier Guy O (Johanna R), curios 2143 Union.
Gleason Clyde E, slsmn, r 1240, 11th.
Gleason Edwd (Anna), slsmn, h 1240, 11th.
Gleason Elizabeth, inmate St Joseph's Hospital.
Gleason Fanny E (wid H J), h 1426 Grand av, Pacific Beach.
Gleason Hazel A, steno City Purchasing Dept, r 1240, 11th.
Gleason Henry J ▬, r 2122 Woolman av.
Gleason John, tmstr, r 639 E.
Gleason Matthew E (Josephine), h 3009 Union.
Gleason Matthew M, bkpr U. S. Natl Bank, r 3009 Union.
Gleason Michl, clk Western Metal Supply Co, r 3009 Union.
Gleason Murrell E, nurse, r 1240, 11th.
Gleason Wm A ▬, r 2122 Woolman av.
Gleason Wm J (Bertha H), lab Savage Tire Co, h 2122 Woolman av.
Gleave Margaret A M, clk Saml Gleave, r 1839 Adams av.
GLEAVE RICHD E, Mgr Gleave's Photo Studio, h 1832 Spalding pl.
Gleave Saml (Elizabeth J), gro, 1839 Adams av.
GLEAVE'S PHOTO STUDIO, R E Gleave Mgr, 1033, 6th.
Gleck John L, h 321 Hoitt.
Gleckler Ida M (wid C E), h 4110 Colonial av, E. S. D.
Gleckler Rose A, milliner Ballard & Brockett, r 4110 Colonial av, E.S.D.
Gleckler Ruth M, r 4110 Colonial av, E. S. D.
Gleghorn Suortes W, r 705 Beardsley.
Glen Apts, 721, 17th.
Glencoe Apts, 1250 Prospect, La Jolla.
Glendening Chas W (Bertie), lab, h 4675 Lotus, Ocean Beach.
Glenn Apts, Mrs L W Glenn Prop, 1219, 17th.
Glenn Chas (Myrtle), trimmer Davies-Overland Co, h 3520 Fairmount. av, E. S. D.

HARRY FISHER & CO.
GENERAL INSURANCE, REAL ESTATE, BONDS
240 C STREET

Thearle Music Co.
640 BROADWAY
MAIN 798
HOME 1198

Glenn Grant H, r 1229, 8th.
Glenn Henry, lab, r 1728 Newton av.
Glenn John N (Lois W), gardener Balboa Park), h 1219, 17th.
Glenn Lois W Mrs, Prop Glenn Apts, r 1219, 17th.
Glenwood Apts, Mrs A M Bowen Prop, 3019, 5th.
Glew Geo, r 918, 5th.
Glick A Jesse, mech, r 2245 K.
Glick Chester A (May E), slsmn Snowflake Baking Co, h 321 Hoitt.
Glick Lou C (Flora E, pressmn S D Union, h 2856 Imperial av.
Glick Retha (wid J S), h 2245 K.
Glick Sadie A (wid Jacob), h 2848 L.
Glickman Dorothy, steno, r 830, 6th.
GLIDDEN DURELLE F, Attorney-at-Law 514 Central Mortgage Bldg 1015, 1st, h 5140 Monroe av.
Glidden Edmond H (Kate) (Liberty Garage), h 361 So 35th.
Glidden Jessie Mrs, h 3694 University av, E. S. D.
Glidden Josephine M (wid E C), r 361 So 35th.
Gliebe Lena, wkr Munger Lndy, r 2844 Clay av.
Gliebe Mat B (Margaret), farmer, h 2432 Imperial av.
Gliebe Stephen (Lena), caulker City Operating Dept, h 2844 Clay av.
Glimm Aalin J, r 1870 Sunset blvd.
Glixman Phil G (Martha), tailor, h 1234 Bway.
Globe Credit Co, I M Schulman Prop, clo and furn, 1306 Market.
GLOBE GRAIN & MILLING CO (Globe Mills) (Branch Los Angeles) E K Hurlbert Mgr, Ash nw cor California. Tell Main 4240, Home 2276.
Globe Loan Office, 802, 5th.
GLOBE MILLS BAKERY, E K Hurlbert Mgr, 1463 University av, Tels Main 4240, Private Exchange after 5:30 p. m. Sundays and holidays, Main 4241 K.
Glockner Frank A (Glockner & Wright), 615, 8th.
Glockner & Wright (F A Glockner, H R Wright), post cards 617, 5th and 514 F.
Gloor Ralph S (Hattie R), h 2764 Boston av.
Glore Arthur L (Mabel B), bbkpr United Fruit Prod Co, h 902, 19th
Glore Walter E (Flossie), blksmth R McInnis Co, h 1116 K.
Glorietta Apts, H E Danz Prop, 912 So 26th.
Glos Severence, R D 2, Bx 149.
Glover Alfd K Rev (Fannie S), Vicar St James Episcopal Church, h 2084 Kearney av.
Glover Belinda (wid Jas), h 4631, 41st.
Glover Harley E (May) [redacted], h 3082 I.
Glover John B (Laura), h 2756 Columbia.
Glover Saml K, [redacted] r 2084 Kearney av.
Gloyd Nellie D Mrs, h 2402 G.
Glugla Stanley G [redacted].
Glunt Frank H, linemn S D Cons G & E Co, r Oceanside.
Glynn Nellie J Mrs, dressmkr, r 530 Ash.
Glynn Nicholas J (Nellte J), painter, h 530 Ash.
Glynn Randolph R (Mary J), lab, h 3878 Howard av, E. S. D.
Gnepper Noah E, h 1825 Newton.
GOATLEY CHESLEY G (Izora J), Pres and Mgr Snowflake Baking Co, h 805, 22d.
Goatley Henry H, routemn Snowflake Baking Co, r 2635 Boston av.
Gobassi John, cook, h 166, 16th.
Gobbins Ella S, nurse, h 3155 Elm.
Gobbins Jos S [redacted], r 3155 Elm.
Goble Wm S, res auditor U S Shipping Board Emergency Fleet Corporation, r San Diego Hotel.
Gochenauer Mary L Mrs, h 525 Kalmia.

Victrolas
PIANOS.
KNABE
Knabe-Ampico
VOSE-KIMBALL
DECKER
KOHLER & CAMPBELL
MARSHALL & WENDELL
AUTOPIANO
GULBRANSEN & DICKINSON

Ross & George
Bookbinders
Blank Book Manufacturers
and Paper Rulers
860 Third

California Washing Powder
Will not hurt the hands
USE NO SOAP
Ask for the Yellow Package
Makes Your Clothes as White as Snow

SAN DIEGO FARM & MORTGAGE COMPANY
617 "E" STREET
TIMKEN BLDG.
PHONES
Pacific 1841 Home 2245
FARM LANDS
SURETY BONDS
GENERAL INSURANCE
BUILDING LOANS

ATTORNEYS ATTENTION
Searches made for Defendants in all California Directories or throughout the United States.
Affidavits Furnished.
LOS ANGELES DIRECTORY CO., 818 Broadway Central Bldg., Los Angeles

Goco Joe, florist Boyle & Darnaud, r same.
Godard Alice B, pkr Bishop & Co, r 3225 Ibis.
Godard Martin B (Minnie L), pattern mkr Ort Iron Wks (Inc), h 3225 Ibis.
Godberg Cleone M Mrs, tailor Milton The Tailor, r 714, 10th.
Godbey Bertha Mrs, h 4572 Campus av.
Goddard Charity I, tchr Brooklyn Sch, r 3975 Park blvd.
Goddard E H, waiter, r 337 F.
Goddard Harriotte Mrs, tchr The Bishop's Sch, La Jolla, r same.
Goddard Jas H (Marian), lab Balboa Park, h 3975 Park blvd.
Goddard Maxwell, tankmn Union Ice Co.
Godden Ernest F, driver P M Dairy Assn, r 1145 K.
Godfrey Ceryl B (Ruth), ▬ h 1964, 5th.
Godfrey Harriet L, clk W S Stall, r 2745, 29th.
Godfrey Ida (wid J W), h 2745, 29th.
Godfrey Marion L, clk The S D News Co, r 1623 W Lewis.
Godfrey Robt W A (Adelaide), h 5076 Saratoga av, Ocean Beach.
Godoy H M A, shoe repr G H Dutton, r 923, 9th.
Godoy Martin, lab, r 723, 8th.
Goebel Oscar R (Jessie M), Agt Met Life Ins Co, h 1919 Lincoln av.
Goebel Rose (wid Frank), r 3235 Homer, Loma Portal.
Goebl Albt E (Leota), ▬ h 3526 Park blvd.
Goebles Danl, musician, h 4159 Delta.
Goeddel Addison G, bbkpr C E Nichols Motor Co, r 1058, 13th.
Goeddel Albt C (A Jennie), plumber, h 1058, 13th.
Goeddel Albt V▬, r 1058, 13th.
Goeddel Amelia, student, r 1058, 13th.
Goeddel Anna J, phone opr Pac T & T Co, r 1058, 13th.
Goeddel Arthur M▬, r 1058, 13th.
Goede Emily, lndrs Electric Lndy Co, h 529, 19th.
Goessmann Clara Mrs, h 4074 Reed av, E. S. D.
Goessmann Dorothy, asst Dr W H Hall, r 4074 Reed av, E. S. D.
Goessmann Josephine, r 4074 Reed av, E. S. D.
Goessmann Oscar, tmstr, r 4074 Reed av, E. S. D.
Goethe Catherine (wid F W), h 2122 I.
Goethe Henry A, printing, Savage Tire Co, r 2122 I.
Goetlibe Anna, student Cal Coml Col, r Hotel Barstow.
Goetz see also Getz.
Goetz Johanna (wid Abraham), clk N L Goetz, h 1036, 7th.
Goetz Nathan L, tailor's supplies 119, 3d, r 1036, 7th.
Goetze Karl R▬, composer Goetze Publishing Co.
Goetze Publishing Co, A L Wissburg Mgr, 235 Bway rm 509.
Goewey Joe, meat ctr C S Hardy.
Goff Antonio, inmate County Hospital.
Goff Elizabeth (wid John), r 3580, 5th.
Goff H Neville, phys, h 3580, 5th.
Goff Lewis W (Harriet S), r 3580, 5th.
Goforth Franklin (Mary N), h 3221 Clay av.
Goforth Geo W (Ruby L), barber W R Pueschel, h 386 Milbrae.
Goforth Jos F, farmer, r 3221 Clay av.
Goggin May Mrs, clk Saml Silverman, r 1331, 4th.
Gognow Carl E (Laura E), apto opr, h 1744, 3d.
Gognow Laura E Mrs, bk repr S D Public Library, 1744, 3d.
Goins Ida Mrs, lndrs New Method Lndy, r 3171 Imperial av.
Goins Jesse L (Ida E), h 3171 Imperial av.
Goit Chas M, h 4626 Cape May av, Ocean Beach.
Gokey Jos D (Virginia), h 3845, 3d.
Golarte Manuel F (Marie), carp, h rear 2516 San Diego av, N. S. D.
Golay Hubert L (Bessie M), eng Fire Dept Sta 6, h 3964 Eagle.

Pfahler Buelow & Fisher
Commercial Linotype Compositors
860 3RD

CONSULT THE
BROWN OPTICAL CO.
1011 FIFTH STREET
GROUND FLOOR AMERICAN BLDG.
MAIN 2997
HOME 1430

TEFFT TRANSPORTATION
MOVES ANYTHING
MAIN 4863 1143 SECOND ST HOME 4864

Golay Louis F (IdaB), watchmn, h 1952 Kearney av.
Golberg Marie (wid A S), r 4375 Park blvd.
Golberg Pauline, r 4375 Park blvd.
Goldbaum Henry (Helen), h 1543 Front.
Goldbaum Margaret (wid Simon) h 1330 Dale.
Goldberg Abraham, clk Louis Goldberg, r 2120 K.
Goldberg David M, slsmn E Wineburgh, r 225 C.
Goldberg Lenore, clk Holzwassers, r 2120 K.
Goldberg Louis (Ida), Men's Furngs 568, 5th, h 2120 K.
Goldberg Saml (Alcia), jeweler 762, 5th, h 1847 F.
Goldberg Sylvia S, steno V Wankowski & Co, r 2120 K.
Golden Cyril, r 2445 Curlew.
Golden Edwd G, electr S D Cons G & E Co, r Encanto.
Golden Francis J, slsmn Simon Levi Co, h 2443 Curlew.
Golden Hill Hotel, Mrs B L Kase Prop, 2496 F.
Golden Hill Land & Building Co, M A Luce Pres, E A Luce Sec, 520 E, rm 803.
Golden Hill Park, 26th n of Ash.
GOLDEN HILL PHARMACY, Herman O Steglich Mgr, 1031, 25th, Tels Main 2650, Home 4124.
Golden Hill Play Ground, Balboa Park bet 26th and 27th.
Golden John E (Jane), police, h 2160 Irving av.
Golden Lion Tavern and Grill, J J Podesta Prop, Saloon and Rest, 4th ne cor F.
Golden M G, r 1164, 5th.
Golden Robt, r 2445 Curlew.
Golden Rule Merchantile Co, Frances Hood Prop, Dry Goods 1151, 6th.
Golden Sarah E Mrs, h 1248 Johnson av.
Golden State Garage, C A Schindler Prop, 6th se cor I.
Golden T J, h rear 2438 L.
Golden View Apts, Mrs E P Harris Mgr, 24th sw cor E.
Golden West Dairy Co, F D Lilley Pres, P E Achard Sec-Treas, 807 Bway.
GOLDEN WEST HOTEL, Norris & Moore Props, n s G bet 3d and 4th.
Golden Wm W (Annie G), tchr High Sch, r 3845 Highland av.
Goldenberg Bertha Mrs, h 3738 Copeland av, E. S. D.
Goldenberg Jacob (Mary), h 3755, 10th.
GOLDER ALBERT W (Freda B), Optometrist 710 Watts Bldg, 520 E, Phone Main 2430, r La Mesa, Tel La Mesa 18-J.
Goldfinch Apts, Mrs Helen Dalton Prop, 3970 Goldfinch.
Goldgraber Jacob, laces 702 Bway, r 950, 9th.
Goldie Benj G (Jane E), slsmn, h 1302 Ft Stockton dr.
Goldkamp Chris A (Laura V), meter tester S D Cons G & E Co, r 2946 Clay av.
Goldkamp Ferdinand, h 2874 Clay av.
Goldkamp Fred, r 2874 Clay av.
Goldkamp Otto (Marguerite C A), meter repr S D Cons G & E Co, h 226 So 29th.
Goldman Earl D, hlpr Otis Elevator Co, r 3002 Logan.
Goldman Hartford M (Katherine), real est, h 1100, 22d.
Goldman Ralph C, Mgr Specialty Shoe Co, r 830, 6th.
Goldman Sanford, Agt Met Life Ins Co, r Coronado.
Goldnamer Josephine Mrs, clk Holzwassers, r 532 University av.
Goldnamer Saml C (Josephine), swbdmn Pac T & T Co, r 532 University.
Goldsberry Chas E (Ethel M), h 3102 A.
Goldsberry O B, slsmn Wilson & Co, r 4154 Colonial av, E. S. D.
Goldsberry Ralph C (Hazel P), r 3667 Arctic.
Goldsmith Chas (Alice M), steam ftr F A Heilbron, h 2695 J.
Goldsmith Chas T, R F D Carrier P O, h 2182 Julian av.

IRWIN & CO.
HAY, GRAIN, FLOUR, MILL FEEDS, POULTRY FEEDS, GRAIN BAGS, WOOL BAGS, SACK TWINE, COAL
Main office FOURTH AND K
PHONES: MAIN 440 HOME 1440

American National Red Cross
San Diego Chapter
Headquarters 809 Sixth
Maryland Hotel Bldg.
Phone Main 1992

PATENTS
A. B. BOWMAN
ATTORNEY AT LAW
311 UNION BLDG. MAIN 378-2223W SAN DIEGO, CAL.

ORT IRON WORKS
PHONE MAIN 1920 11TH AND IMPERIAL AVE.

WE COLLECT WHERE OTHERS CAN NOT
MERCHANTS ASSOCIATION COLLECTION BUREAU
H. A. COLLINS, SEC'Y
ROOMS 611-12 TIMKEN BUILDING
MAIN 116 HOME 1980

Goldsmith Donald B (Malo R), clk W F Ludington Co and Trustee East San Diego, h 3730 Fairmount av, E. S. D.
Goldsmith Herbt W (Gertrude), Supt Union Oil Co, h 4026 Klauber,
Goldsmith Ruth E, steno Frye & Smith, r 4026 Klauber, E. S. D.
Goldstein Meyer (Annie), junk, h 215, 29th.
Goldstein Moses, washer Tioga Garage, r 1241, 3d.
Goldstein Philip H, tailor 1151 Union, h 1149 same.
Goldstone Merle F, r 1030, 20th.
Goldstone Saml (Daisy T), barber, r 814 F.
Goldthwaite Abbie H(wid L M), tailor Blendes Harris, h 1931 E.
Goldthwaite Margaret (wid Sam'l), h 1230, 18th.
Goldtrap Chas L (Myrtle M) ▬, r 312, 26th.
Golist Wm R, clk Owl Drug Co, r 930, 7th.
Golsh Rose, student, r 3070, 2d.
Gomes Edith T, phone opr Pac T & T Co, r 4426 Adams av.
Gomes Robt F (Anna M), painting contr, 4426 Adams av.
Gomez Chas, clk Cabrillo Club, r 1737 State.
Gomez Joaquin, r 644, 8th.
Gomez Joe R (Philomina), dish washer, h 729, 1st.
Gomez Laura Mrs, r 7550, 7th.
Gomoll John J, cook Rudder's Cafe, r 4637, 38th.
Gompert Frank B (Ruth D) ▬, r 828 So 27th.
Gonzales Ambrosea, r 2620 University av.
Gonzales Annie Mrs, h 3113 N.
Gonzales Antonio (Mary), lab, h 626, 11th.
Gonzales Benj, lab C S Hardy, r 2540 Jacob, Roseville, Pt Loma.
Gonzales Concepcion, lab, h 1331 Atlantic.
Gonzales Danl, ▬r 2540 Jacob, Roseville, Pt Loma.
Gonzales Domingo, dish washer Palace Cafe, r 1455 F.
Gonzales Ella, r 518 West F.
Gonzales Emilio, r 2645 L.
Gonzales Encarnacion (Rupeta), lab, h 248, 17th.
Gonzales Esther, r 3622 Conklin, E. S. D.
Gonzales Eugene S, with The Marston Co, r 1229, 8th.
Gonzales Frank, h 3377 Highland av, E. S. D.
Gonzales Joe (Trini), h 862 India.
Gonzales Joseph M, h 448 West B.
Gonzales Jose, h 444, 15th.
Gonzales Jose, lab, r rear 229, 16th.
Gonzales Jose (Martha M), lab, h 4887 Narragansett av, Ocean Beach.
Gonzales Julian, tmstr, r 1629 Columbia.
Gonzales Libberata B Mrs, h 2540 Jacob, Roseville, Pt Loma.
Gonzales L, lab City Operating Dept, r 1620 Newton.
Gonzales Manuel, h 1222 California.
Gonzales Manuel (Eliza), lab, h Santa Fe Ry Tracks, N. S. D.
Gonzales Margaret, wkr Munger Lndy, r 1156, 20th.
Gonzales Maria, h 1760 National av.
Gonzales Mary A, r 2620 University av.
Gonzales Melacio, lab, r 735 Front.
Gonzales Miguel (Ella I), h 2829, 28th.
Gonzales M, lab, S D & Ariz Ry.
Gonzales Nicola (Marmen), lab, 1330 State.
Gonzales Pablo (Inez), cook, h 831 W Cedar.
Gonzales Pedro (Josefa), lab,, h 4270 Nordica av.
Gonzales Ralph L (Sarah), lab City Park Dept, h 234, 16th.
Gonzales Ramona, lndywkr, r 2540 Jacob, Roseville Pt Loma.
Gonzales Ramona, r Resthaven.
Gonzales Saml E (Guadalupe), driver Western Lmbr Co, h 518 West F.
Gonzales S, hlpr U S Grant Hotel, r 530, 4th.

INSURANCE
FIRE AND AUTOMOBILE
MORTGAGE LOANS
N. L. COLEMAN
410 B STREET
PHONE, MAIN 999

LIGHTING, STARTING, IGNITION AND BATTERY SERVICE
ALWAYS OPEN
AUTO ELECTRICAL EQUIPMENT CO.
SERVICE 932-4-6 EIGHTH ST. AUTOMOBILE ELECTRICIANS PHONE MAIN 900

Gonzales Trinidad Mrs, r 929 Columbia.
Gonzales Vincent, ⚑ r 2540 Jacob, Roseville, Pt Loma.
Gonzales Ynosencio (Mercedes), lab, h 207 Atlantic nr Bean.
Gonzalez Amelia, maid 730 Beech.
Gonzalez Augustine, lab, r 735, 1st.
Gonzalez Cecilio (Ramona), h 2267, 4th.
Gonzalez Encarnacion, lab S D Cons G & ECo, h 209, 15th.
Gonzalez Frank, r 421 E.
Gonzalez Guadalupe, housemn San Diego Hotel, r 856, 5th.
Gonzalez Jesus, r 209, 15th.
Gonzalez Maria L, r 209, 15th.
Gonzalez Paula Mrs, r 2259, 4th.
Gonzalez Thos (Francisca), lab, h 735, 1st.
Gooatelleke Vincent P, r 1240 Broadway.
Gooch Bernice B (Maude B), ⚑, r 4650 Arizona.
Gooch Dorothy D, student, r 3144 Granada.
Gooch Gladys R, r 3144 Granada.
Gooch Jos, r 1520, 3d.
Gooch Julia I, r 3144 Granada.
Gooch Mary F (wid E W), h 3144 Granada.
Good Chas (Elizabeth J), apiarist 3680 Park blvd.
Good Chas E, slsmn United Cigar Stores Co, r 3680 Park blvd.
GOOD CHARLES L (Effie A), Member County Board of Supervisors 4th dist, r Lemon Grove.
Good Elmer E ⚑, r 3680 Park blvd.
Good E S, gen mgr A R G Bus Co, r Pomona.
Good Isaac, dishwasher Louis Guay, r 1550, 10th.
Good I G, r 337 F.
Good Leslie H, mgr ins dept J B Starkey, r 1232 Hendricks av.
Good Margaret (wid Rudolph), r 1260 Robinson av.
Good Nora A (wid G L), h 1232 Hendricks av.
Good Otto B (Ada R), slsmn Snowflake Baking Co, h 121, 22d.
Good Sarah (wid Saml S), h 366, 21st.
Goodale Dora A Mrs, lndywkr, h 1950 Harrison av.
Goodall H C, ⚑ r 229 F.
Goodan Stanley H (Lulu A), mgr Waldorf Hotel and Cafe, r same.
GOODBODY MICHAEL D, CONTRACTOR (Henrietta), Grading, Excavating and Teaming, Road Building a Specialty, suite 719 American Bldg 1007, 5th, h 1142, 18th.
Goodbody Richd J (Harriet E), h 2964 Imperial av.
Goodbody Thos H (Katherine), foremn M D Goodbody, h 831, 20th.
Goode Albt M (Leora V), hat clnr 233 F, h 4559, 36th.
Goode Edgar D (Alletia E), rancher, h 4383 Cleveland av.
Goode Frances M, clk A M Goode, r 4559, 36th.
Goode Virginia J, clk A M Goode, r 4559, 36th.
Goodell Anthony F (Catherine) ⚑, r 1604 C.
Goodell Harry L, carpet layer Frevert-Bledsoe Furn Co, r 1135, 3d.
Goodell Henrietta N (wid O E), h 1830 Sunset blvd.
Goodell Robt (Margaret) ⚑, r 2845 National av.
Gooden Edna H (wid H C), h 820 W Beech.
Gooden Mary E (wid Chas), h 3030 Franklin av.
Gooderham Martin (Victoria), mgr Plaza Cafe, h 326 West A.
Goodes Willard G ,longshoremn, r 337 F.
Goodfellow Alex G ⚑, r 735 W Beech.
Goodfellow Mary E Mrs, mgr Frances Apts, h 935 Bway.
Goodman Frank B (Irene M), tel editor Tribune, r 203 Savoy Theatre Bldg.
Goodman Frank B jr (Camille), artist S D Union, h 125 Fir.
Goodman Geo T, mech C H Rutherford, r 4050 Front.

Russ Lumber and Mill Co.
First and I Streets

Office Buildings
With their tenants see Pages 12-14

Eight Floors of Quality and Beauty in Furniture, Carpets, Rugs, Draperies, Office Equipment, Stoves, Phonographs.
EASY PAYMENTS
FREVERT-BLEDSOE FURNITURE CO.
SIXTH AND C STREETS

E. L. KENDALL 1027 FIRST ST.
GENERAL INSURANCE MAIN 1633 HOME 2561

PRINTING THE BEST OF PRINTING IS PRODUCED AT 850 THIRD ST. BY FRYE & SMITH

Goodman Irene M Mrs, r 125 Fir.
Goodman John B, drftsmn, r 125 Fir.
Goodman Millicent F, buttonmkr Rosenfelds Elite Button Co, h 252, 18th.
Goodman W Henry (Mary), lab City Park Dept, h 4050 Front.
Goodnight Prudence, r 1568, 5th.
Goodpaster John W (Josephine), foremn, h 2696 Newton av.
Goodre Willard G, longshoremn, r 337 F.
Goodrich Alberta O, choc dipper Showley Bros, r 3015 National av.
Goodrich Annie H, tchr Evening High Sch, r La Mesa.
Goodrich B F Rubber Co, J A Weiss mgr 229 B.
Goodrich Harriet S Mrs, h 3015 National av.
Goodrich Luella Mrs, with The Marston Co, r National City.
Goodrich Pearl T, pkr Showley Bros, r 3015 National av.
Goodrich Roswell C, dept mgr Gray-Maw Music Co, r National City.
Goodspeed Ben (Nellie), lab City Operating Dept, h 510, 14th.
Goodspeed Jack (Marion), cook, r 4329 Park blvd.
Goodspeed John W (Martha), h 4329 Park blvd.
Goodspeed Nellie Mrs, fur rms 510, 14th, r same.
Goodsprings Mining Co, C L Hyde pres, J A Hyde v-pres and gen mgr 121Bway rm 345.
Goodwin Adaline, maid The Southland, r 344 A.
Goodwin A Elmer, barber Thos Howard, r 3975 Utah.
Goodwin Blanche, r 3050 Martin av.
Goodwin Chas (Elizabeth M), carp, r 1604 C.
Goodwin Chas W (Emma M), clo clnr 858, 16th, r 215 Market.
Goodwin Ed P (Carr & Goodwin), r 3725 Georgia.
Goodwin Edwd N (Kathryn R), live stock dlr, r 3545 Front.
Goodwin Emma M Mrs, fur rms 215 Market.
Goodwin Esther Mrs, waitress, r 345 W Elm.
Goodwin Geo, tmstr, h ws Chestnut nr Taylor, N. S. D.
Goodwin Hattie A (wid Albra), r 235 Ada.
Goodwin Herman L (Florence), roofer Benton Roof Co, h 4136 Mississippi.
Goodwin Jas, r 1226, 4th.
Goodwin Jas B, r 4331 Oregon.
Goodwin Jas L (Minnie C), horsemn, h 2266 Commonwealth av.
Goodwin Jeff (Sarah), h 4331 Oregon.
Goodwin John L, lab City Operating Dept, r 4331 Oregon.
Goodwin Katherine (wid Saml), r 3044 Lawrence, La Playa Pt Loma.
Goodwin L, tmstr S D Rubbish Co.
Goodwin Mary D (wid C C), h 2094 Franklin av.
Goodwin Mary F (wid H D), r 2228 Julian av.
Goodwin Nason M (Roberta J) (Gordon, Goodwin & Co), h 3545 Front.
Goodwin Odd L, r 4331 Oregon.
Goodwin Paul M, chemist, r 2496 F.
Goodwin Percy H (May E), (Gordon Goodwin & Co), h 3368, 2d.
Goodwin Ralph N, chemist, r 2496 F.
Goodwin Robt G (Hattie), auto supplies 935, 7th, h 1718 B.
Goodwin Robt J, student Cal Coml Col, r 1718 B.
Goodwin Virgie L Mrs, h 3050 Martin av.
Goodwin Walter (Bertha), lab, h 2425 El Cajon av.
Goody Julia (wid F D), prop New Stratford Hotel, h 1362, 3d.
GOODYEAR SERVICE STATION (James P Laursen) 11th cor Market. Phone Main 853. (See left side lines and page 4.)
GOODYEAR SERVICE STATION (Mead Cornell), W Bway sw cor Union. Tels Main 2416, Home 2420.
Goodyear Tire & Rubber Co, F B Hesse mgr 1220, 3d.
Goold see also Gould.
Goold Willard F (Maude C), supt Swift & Co, h 129 W Fir.
Goos Fredk G, clk r 847, 21st.

CHAS. R. McCormick Lumber Co.
Wholesale and Retail Dealers
Office, Yards Planing Mill and Wharves
Foot of 24th On Bay
BOTH PHONES

MOVE BY HECK { ANY THING ANY WHERE ANY TIME
Main 4826 Home 3579 HECK TRANSFER AND STORAGE CO. 1031 Fourteenth

F. W. BRADLEY CO.
FAMILY TRADE A SPECIALTY
TELS: HOME 1157; MAIN 157
WHOLESALE AND RETAIL
Prompt Free Delivery
1058 FOURTH STREET

Goos Frieda H, student, r 847, 21st.
Goos Lena E (wid Fredk), h 847, 21st.
Goost Michl, h 3311 Market.
Gorball Jennie C (wid Chas F), h 1909 Dale.
Gorball L Vere, sec-treas Julian Produce Co, r 1909 Dale.
Gordon see also Gorton.
Gordon Adeline G Mrs, lndrs Sanitary Lndy Co, r 2953 Arctic.
Gordon Anna R (wid L W), h 4075 Pauly av, E. S. D.
Gordon Ansel B (Blanche M), prop Plaza Bar, h 3265, 5th.
Gordon Arms Apts, Mrs M E Cornett mgr 2408, 2d cor Kalmia.
Gordon Elisha (Fannie), h 4180 Swift av, E. S. D.
Gordon Emery F, mining eng, r 3995 Georgia.
Gordon Frances B, h 3995 Georgia.
Gordon Frank (Adeline G), brklyr, r 2953 Arctic.
Gordon Geo W, mach Ort Iron Works Inc, r 851 W Market.
GORDON GOODWIN & CO (Percy H Goodwin, N M Goodwin), Real Est, Fire and Auto Insurance, Mortgage Loans and Rentals 1202, 4th.
Gordon Henry C (Mary C), h 428 Kalmia.
Gordon Jack, emp Palace Cafe, r 1343, 3d.
Gordon Jas D (Gladys M) ⚑, r 2118 Kearney av.
Gordon Lucy Mrs, h 739, 8th.
Gordon Margaret J, r 2102 La Jolla av.
Gordon Matthew M (Nora A), atty 861, 6th rm 729, h 3593 Utah.
Gordon Minka Mrs, r 827 C.
Gordon Nancy R Mrs, writer, r 1744, 1st.
Gordon N W, collr S D Rubbish Co.
Gordon Richd h 312 Cedar.
Gordon Victor, r 725, 4th.
Gore L A, cond S D Elec Ry Co, h 1236 Union.
Gore Llewellyn, cond, r 1445 Front.
Gorfunkle Harris (Bertha), (Broadway Cloak & Suit House), h 1262 Lincoln av.
Gorfunkle Jos S (Broadway Cloak & Suit House), r 935 Bway.
Gorgensen Robt, slsmn Geo N Pepper, r 1027, 1st.
Gorham Amanda Mrs, r 849, 8th.
Gorham Anna E ⚑, nurse, r 854, 24th.
Gorham Curtis, student, r 2880 Bway.
Gorham Ira L (Anna T), whsmn Sullivan Hardwood Lmbr Co, h 2880 Bway.
Gorham Thos A (Jessie), janitor Union Bldg, r 246, 16th.
Gorman Anthony, caretakr C S Hardy, r N. S. D.
Gorman David F (Anna), mech Fairmount Water Co, h 4095 Highland av.
Gorman Elizabeth, bkpr McCaffrey Bros, r 4095 Highland av, E. S. D.
Gorman Jos W (Sara), auto mech, h 3935, 10th.
Gorman Karl H ⚑, h 1236 Union.
Gormley John L (Mary J), ⚑ h 3466 Arctic.
Gornoll John, h 3846, 38th.
Gorsline Alex L ,h 1020 I.
Gorton see also Gordon.
GORTON E REX (Tillie N), Ford Agency and Prop The Big Garage El Cajon, Cal. (See adv El Cajon section.)
Gorton Guy R, inspr Co Horticultural Commission, h 4192 Mission dr.
Gorton Laura R (wid L G), r 4192 Mission dr.
Gorton Lorena B (wid F R), r 4461, 5th, E. S. D.
Gose Frances M (wid E B), r 504 Thorn.
Goset Ed S (Rose A), dep Co Sheriff Court House, h 1315, 27th.
Goset Rose A Mrs, asst W E Walsh, r 1315, 27th.
Goset Roy F ⚑, r 115 N Evans.
Goset Thos J (Maude), lab City Operating Dept, h 115 Evans.
Gospel Hall, 3701 University av, E. S. D.

Barney & Barney
Insurance
Bonds, Loans
Liability
Compensation
PACIFIC MUTUAL LIFE INS. CO.
Scripps Bldg.
Rooms 207-209

ALLEN'S MILK
Producers and Distributors of
PURE MILK
FAMILY TRADE OUR SPECIALTY.
ALLEN'S DAIRY
RURAL No. 2
ALLEN'S CREAM

CARPENTER'S INC.
1036 6TH ST., NEAR BROADWAY
HOME 1030; MAIN 828
THREE FLOORS OF Commercial Stationery, Office Supplies, Filing Systems and Devices, Books, Fine Stationery and Engraving.
DESKS DEPARTMENT ON THIRD FLOOR

John Burnham & Company
212-214 TIMKEN BUILDING
REAL ESTATE LOANS AND INSURANCE

Johnson-Saum Company
FUNERAL DIRECTORS
✢
LADY ASSISTANT
✢
N. W. Cor. Fourth & Ash
✢
TELEPHONES
SUNSET, MAIN 158
HOME 1158

P. M. DAIRY ASS'N
Manufacturers and Distributors of
Purity Dairy Products
COTTAGE CHEESE
ICE CREAM
BUTTER
CREAM
MILK KEFIR
12th & K Sts.
Phones: HOME 2034
MAIN 3311
Butter and Egg Dept.—701 Fifth
HOME 2431
MAIN 411

Gospel Hall 1624 Bway.
Gospel Mission, Rev P H Ingraham, 546, 7th.
Goss Eugene R, clk Heller's, Inc, r 2078 Kearney av.
Goss E F, r Hotel Albany.
Goss Frank B (Lola M), vet surg F S Law, h 2078 Kearney av.
Goss John D (Lois E), bldg contr 2042 Kearney av.
Goss J E, cond S D Elec Ry.
Goss Mary Mrs, r 1053, 10th.
Goss Myrtle A, dressmkr 2272, 4th.
Goss W checker C S Hardy.
Gosser O J, r 421 E.
Gossman John, gardener, r 965, 5th.
Gossow Otto A (Elizabeth), collr P O, h 3532 Herbert.
Gostil Blanche, bkpr, r 219, 22d.
Gostil Walter G, r 219, 22d.
Gotchall Geo A (Virginia), h 1958 Edgemont.
Gott Adelaide T (wid D B), r 848 Beech.
Gott Fredk E (Marguerite F), saloon G ne cor 4th, h 3943 Vermont.
Gottesburen Edwd F (Clara N), confy Abbott nr Newport av, Ocean Beach, h 1966 Abbott.
Gottesburen Harry J, driver S D Cons G & E Co, r 1036, 3d.
Gottstein John (Myrtle), loans, h 4361 Hortensia, N. S. D.
Gouant A M, r 130 C.
Goucher Hoyt B (Lillia A), clk P O, h 3735, 7th.
Goudie John L (Matilda P), carp, h 3455 Filbert av.
Goudy Carl F (Hazel B), (Goudy-Hoffer Co), h 2958 Grape.
Goudy-Hoffer Co (C F Goudy, F C Hoffer), motorcycles 946 Bway.
Gough Wm J (Margaret) ⚑, h 346 W Robinson.
Goularte Frank (Mary), gro 2721 McCall, La Playa Pt Loma.
Goularte Frank M, fishermn, h 3946 W Atlantic.
Goularte Manuel S (Helen C), boat bldr Bay Front foot of Grape, h 2952 India.
Goularte Manuel S jr (Bessie R), bootbldr S D Marine & Const Co, h 3829 Cabrillo av, E. S. D.
Goularte Minnie Mrs, labeler E Lawler Co, r 1230 Columbia.
Goularte Virginia L, r 2952 India.
Gould see also Goold.
Gould Arthur D (Ada Belle), dentist 520 E rm 704, h 1802 Puterbaugh.
Gould Arthur L T (Lillian W), prin High Sch, h 2384 Julian av.
Gould Carrie Mrs, No 23 Sefton bldg, care G E Conner.
Gould Ella B (wid W L), with The Marston Co, r 741, 12th.
Gould Elwyn B (Jennie), h 234 W Juniper.
Gould Elwyn B jr (Marian), sec-treas Pioneer Truck Co, h 2333 Albatross.
Gould Etta, r 1935 Titus.
Gould Grace, clk Frevert-Bledsoe Furn Co, r 525 Kalmia.
Gould Harriet ⚑, nurse, r 854, 24th.
Gould Harriet E, teller Sou Tr & Com Bank, r 2230 Albatross.
Gould Henry L, r 1935 Titus.
Gould Ida Mrs, r 1456, 9th.
Gould L Alice, prop Primrose Apts, h 108 West B.
Gould Morris P (Mary E), h 1820 Puterbaugh.
Gould Nell, nurse City Board of Health, h 237 Spruce.
Gould Ruth R (wid C M), r 3637, 6th.
Gould Thos H , driver S J Wines Coffee Co, r 658, 19th.
Gould Wm H (Etta M), h 1935 Titus.
Goulding Fredk W ⚑, r 1462 C.
Goulding Kate L Mrs, C S pract 1462 C.
Gove Londus E (Millie N), h 3858 Pauly av, E. S. D.
Government Radio Station (see U S Naval Radio Station).

HOTEL CHURCHILL
AMERICAN AND EUROPEAN
NINTH AND C STREETS
ABSOLUTELY FIREPROOF
GEORGE L. MAYNE, MANAGER

If it's building material you want, see **THE DIXIE LUMBER AND SUPPLY CO.**
WE SELL EVERYTHING TO BUILD ANYTHING
BOTH PHONES UNIVERSITY AVE. AND OHIO ST.

Gowdy Edgar C (Blanche), slsmn Sherwin-Williams Paint Store, h 3559 Indiana.
Gowdy Edna B, steno M Martinez & Co, r 3559 Indiana.
Gowdy Frank R [illegible], r 1658 Columbia.
Gowdy Geo H, r 3559 Indiana.
Gowdy Howard F, slsmn Automobile Tire Co, r 3559 Indiana.
Gowdy May (wid Saml), clk The Yamato Co, h 1658 Columbia.
Gower Perley F, h So Chollas Valley, R D 3, Bx 94-B.
Gowland Norvel J (Leda), mach, h 7604 Fay, La Jolla.
Gowsell M Geo, forester Raja-Yoga College, r P tLoma Homestead.
Graalfs Frank H (Stella P), h 4012 Boundary.
Grabham Constance E, r 2326 Columbia.
Grabham Wm H (Hildgard H), pipeftr, h 2326 Columbia.
Grabil Frank M, messgr, r 3695 Boston av.
Grabil Wm (Elsie), janitor Logan Hts Sch, h 3695 Boston av.
Grable Frank C, sec-treas Park-Grable Inv Co, r La Mesa.
Grable Howard D (Mary), auto supplies 1198, 6th, h 3839, 8th.
Grable John C, 1611, 5th.
Grable Nora E Mrs, 1611, 5th.
Grable Sherman C (Lillian), pres Park-Grable Inv Co and member Co Board of Exemption, Court House, r Le Mesa.
Grable D Ray, clk Standard Oil Co, r 1027, 10th.
Grace Clarence L (Roxie), porter, r 920 J.
Grace Evangelical Lutheran Church (English) Rev Clarence Damschroeder pastor, Park blvd se cor Lincoln av.
Grace Francis M (Marion P), chief clk S D & A Ry Co, h 1913 Ft Stockton dr.
Grace Iona M, student, r 3836 Centraloma dr, Chatsworth Pt Loma.
Grace Jos F, steamftr C H Julian & Co, r Sorrento.
Grace Lee Mrs, housekpr 920 Jay.
Grace Rollie, r 936 State.
Grace Wilmine K (wid J W), h 907 A.
Gracia Tony J, h 534, 7th.
Gracian Lucille, waiter, r 1669, 1st.
Gradias Damacio (Minnie), nightmn L A & S D Beach Ry Co, h Thomas nr Bayard, Pacific Beach.
Gradias Felix (Mary), lab, r 3039 N.
Gradis Alvino, r City Sewer Bureau.
Grady F L, r 421 E.
Grady Margaret R, phone opr Pac T & T Co, r 2415 K.
Grady Matie F Mrs, embalmer Johnson-Saum Co, r 1408, 4th.
Grady Thos, Golden West Hotel.
Graebe Dora(wid Herman), dressmkr 1739 Front.
Graeber Edwd F (Genieve M), slsmn Buel-Town Co, h 1414 Front.
Graf Albt H, surv, r 1235, 23d.
Graf Jos, waiter U S Grant Hotel, h 4624 Castellar, Ocean Beach.
Graf J Edwd, clk First Natl Bank, r 1235, 23d.
Graf J Wm, clk First Natl Bank, r 1235, 23d.
Graf Mary, h 2320 Bway.
Graffo Clair, r 1053, 2d.
GRAFINITE TUBES AND SAVAGE TIRES, Manufactured by The Savage Tire Corp, Main and Sicard. (See bottom lines and page 5.)
Graft John R (Laura T), h 4727 Terrace dr.
Grafton Mary S, r 4366 Maryland.
GRAH F (Paula), Expert Grinding, Repairs, Barbers' and Butchers' Supplies 825, 5th, r same.
Grah Richd, caretaker Balboa Park.
Grah Rudolph H (Ellen), auto opr, h 3928 Oregon.
Grah R F, floormn Smith Taxicab Co.
Graham Alvin R (Fannie I), clk, h 3092 Hawthorn.

WM. KONRAD Hdwe. Co.
Builders' Hardware
Glass
Paints
Pipe and Fittings
Roofing
ALUMINUMWARE and CROCKERY
FEED
4177 University Ave.
EAST SAN DIEGO CAL.
HOME 9250
HILLCREST 2584

Frye & Smith
Print This Directory
856 Third St.
San Diego

ROGERS SHOP FOR MEN
CLOTHING :: HATS :: FURNISHINGS
939 FIFTH Phone, Main 2037

CALIFORNIA IRON WORKS
INCORPORATED
PHONES, HOME 1336, SUNSET 1336
FOOT OF SEVENTH STREET, SAN DIEGO, CALIFORNIA

ENGINEERS, FOUNDERS, MACHINISTS
STRUCTURAL IRON AND STEEL CONTRACTORS
FREIGHT AND PASSENGER ELEVATORS

GOODYEAR CORD FABRIC TIRES
GOODYEAR Service Station
Reg. U. S. Pat Office
JAMES P.
Laursen
AUTO
Accessories
Vulcanizing
Retreading
11TH & MARKET
PHONE
MAIN 853

EMMA EGBERT WILLIAMS
Manager
HEBRON HOME
For Aged People
(Incorporated)
Undenominational. Established by Emma Egbert Williams. 23 years experience in caring for aged people.
1825
NEWTON AVE.
PHONES
HOME 3255
MAIN 3869
SAN DIEGO, CAL.

Graham Barbara (wid J), h 1028 S 26th.
Graham Barton F, r 1151, 1st.
Graham Catherine M Mrs, clk E D Graham, r 1536 F.
Graham Cecelia M Mrs, h 335 Rosemont av, La Jolla Strand.
Graham Chas H ⚑, r 2625 Imperial av.
Graham Edith L, steno, r 2625 Imperial av.
Graham Edwd D (Kittie), confr 421 C, h 1536 F.
Graham Elizabeth, r 3162 L st.
Graham Elizabeth Mrs, h 4574 Alabama.
Graham Elizabeth A (wid John), h 1226, 31st.
Graham Ethel, phone opr, Pac T & To Co, r 4574 Alabama.
Graham Eva M, with The Marston Co, r 1844, 12th.
Graham Florence E, r 1226, 31st.
Graham Frank, gardener, h 3972 Florida.
Graham Frank A (Mabel E), rancher, h 4608 Georgia.
Graham Frank L, r 1536 F.
Graham Fred, mech, h 1312 Front.
Graham Geo (Genieve) ⚑, h 3390, 30th.
Graham Harry E (Myrtle E), foremn Akerman & Tuffley, h 4112 Rosecrans, N. S. D.
Graham Hattie M Mrs, h 2200 Market.
Graham Henriette (wid G W), h 3626 Cherokee av, E. S. D.
Graham Henry, barber, h 1835, 3d.
Graham Ivan M (Lillian S), ⚑ r 2044, 1st.
Graham Jean, h 2848 National av.
Graham Jean E, 1143 Bway.
Graham John (Mary M), h 2625 Imperial av.
Graham John W (Sadie), electr, h 2151 Franklin av.
Graham Joseph, h 1110 Union.
Graham Jos F (Osa Ladd), sec S J Wines Coffee Co, h 4069 Front.
Graham Lizzie R, clk Sou Title Guaranty Co, r 3162 L.
Graham Maud Mrs, maid Golden West Hotel, h 510 West B.
Graham May Mrs, rest 828, 6th, h 840, 8th.
GRAHAM MELANCTHON A (Jessie A), Pres and Gen Mgr Western Lumber Co, h 2068, 1st.
Graham Raymond D (Wallace) ⚑, r 2747 University av.
Graham Robt H (Elizabeth), h 3106 L.
Graham Selina (wid Saml), nurse, r 1550, 10th.
Graham Thos L (Hazel A), mach, h 4612 Hamilton.
Graham T W, r 1334, 1st.
Graham Wilfred (Daisy), mdse broker 1015, 1st rm 608, h 2005 Bacon, Ocean Beach.
Graham Wm (Anna), gro 3119 J.
Grainger Clara A (wid A J), r 2879 Spruce.
Grainger Corral, G W Beckley prop, 230, 14th.
Grainger Earle H, sec to Chief of Police, h 1341 Union.
Grainger Henry H ,janitor S D Savings Bank, h 2879 Spruce.
Grainger Ysabel A, r 1341 Union.
Grame Jessie Mrs, r 3119 J.
Gramenez Frank, lab, 3621 Stockton av, E. S. D.
Gramenez Reinhold, lab, h 3653 Stockton av, E. S. D.
Granada Apts, Mrs S E Clausen prop 2065 Union.
Granado Jesse (Victoriana), lab, h 1559 National av.
Granados Anselmo (Mary), lab, h 1021 J.
Granados Emanuel, clk Plaza Prescription Pharmacy, r 1021 J.
Granados Michl, student, r 1021 J.
Granberg Nils R (Anna K), carp, h 3570 Fairmount av, E. S. D.
Grand Central Hotel, John Tyrell prop, fur rms 841, 5th.
Grand Joseph, U S Grant Hotel.
Grand Pacific Hotel, 437 J.

Plaza Prescription Pharmacy
F. L. AND M. G. BERNADAS
PHONES
MAIN . . 881
HOME . 2571
THIRD AND BROADWAY
BROADWAY AND SIXTH

NEARPASS' SEED STORE
BOTH PHONES 522 SIXTH STREET
THE LEADING SEED HOUSE IN SAN DIEGO—Established 1897
Agents for CYPHERS Incubators

Grand Theatre, J C McVey mgr, 1139, 5th.
Grand View Apts, Mrs H R Billow prop 1820, 4th.
Grandliolue J H ⚑, r 423 F.
Grandier Frank (Lydia L), prop The Daily Transcript, h 2730, 3d.
Grandin Austin (Sarah), gardener, h 3176 J.
Grandjean Arthur (Theresa A), gas machine mfr and phys 4070 Albatross.
Grandstaff Laura A Mrs, h 1536 Meade av.
Grandstaff Veta, tchr City Sch.
Granger Annie, h 944 C.
Granger Clarence, h 1120, 1st.
Granger Building, 964, 5th.
Granger Edwin H (Mildred) ⚑, h 1665, 9th.
Granger Lawrence, r 1648, 8th.
Granger Nellie, r 1665, 9th.
Granger Mildred Mrs, phone opr, r 1665, 9th.
Granger Paul H, r 300 Laurel.
GRANGER RALPH (Jessie F), Pres Merchants National Bank and Pres Greenwood Cemetery Assn, h 300 Laurel.
Grannis Clifford (Bessie) ⚑, h 1130 Front.
Granovsky Joe, clo clnr 203 F, r Golden West Hotel.
Grant Alex M, r 4, 138 N (Mrs 1263, 1st).
Grant Belle G (wid H E), h 3139 Kalmia.
Grant Bldg, 1038, 5th.
Grant Bonnie A, waiter, r 1010, 8th.
Grant Chas A (Hannah M), h 3561 Cabrillo, E. S. D.
Grant Emma, maid 1420 Granada.
Grant Esther Mrs, r 1263, 1st.
Grant Franklin F (Alta S), atty 1015, 1st rm 510 and member of Park Board, h 1349 Grove.
Grant Fredk H, mgr Jewett Hotel, r same.
Grant Henry (Emma), porter Simmons & Zahler, h 1220 Market.
Grant Herbt M, stock kpr J W Leavitt & Co, r 3152 Hawthorn.
Grant Hotel, see U S Grant Hotel.
Grant John A, h 840 Washington.
Grant John C (Jessie), stone ctr, h 3110 Imperial av.
Grant Jos F (Sarah A), phys 121 Bway rm 643, h 4483 Hermosa Way.
Grant May, r 4122 Van Dyke av, E. S. D.
Grant Pauline, r 7970 Ivanhoe av, La Jolla.
Grant Pearl, r 4122 Van Dyke av, E. S. D.
Grant Percy A, r 500 Bway.
Grant School, L M Oberkotter prin, Washington and Lark.
Grant Tailors, Max Cohn mgr, 320 Bway.
Grant Terrace, Mrs M P White prop, boarding, 718 Ash.
Grant The Wm Kvarsell prop, fur rms 633, 5th.
Grant Winnie I, clk Ingersoll Candy Co, r 3110 Imperial av.
Grantham Jos L (Katherine), tailor, h 2324, 29th.
Grantville School, Mission Valley.
Granville Annie (wid A J), h 3637 Louisiana.
Granville Bridget C (wid John), h 2953 Arctic.
Granville Charlotte B, steno Arts & Crafts Press, r 3637 Louisiana.
Granville Flora M, clk Holzwassers, r 3637 Louisiana.
Granville Florence, bk binder Ed F Nolan Co, r 3637 Louisiana.
Granville John H (Mary E), lab City Operating Dept, h 832, 17th.
Granzow Wm, eng S D Cons Brewing Co.
Granzow W E, emp Savage Tire Co, r 15th cor Market.
Grapes Clarence C (Amy W), (California Carpet Cleaning Co), h 4523 El Cajon blvd, E. S. D.
Grapes Jessie R (wid Chas), prop The Gilbert 965, 5th.
Grariano Avelino G (Manuela), h 2834 L.

ÆTNA
Life, Accident, Etc.
G.et
A.etna-ized
BY
GIST
INSURANCE SERVICE
GILMAN A. GIST
202 Owl Bldg.
MAIN 188

Ross & George
Bookbinders
Blank Book Manufacturers
and Paper Rulers
860 Third

It's Our Business to Mind Your Business
MASTEN & KENDALL
919 SIXTH STREET
Place the Management of Your Property In Our Care

ELECTRIC FIXTURES AND SUPPLIES
HARTWELL ELECTRIC CO. DESIGNERS AND MANUFACTURERS 955 SIXTH ST.

J. L.
STURZ
—
High Grade TAILOR for Ladies and Men
—
954 8TH ST.
Just South of Broadway
—
SEE AD INSIDE BACK COVER

Grasshoff Wm, lndy wkr La Jolla French Lndy, r McKie Flats, La Jolla.
Grau Frank, h 1445 B.
Grau Frank F (Stella E), clk Plaza Prescription Pharmacy, r Lemon Grove.
Grau Frank W, bartndr Plaza Bar, r 1571, 4th.
Grauman Helen, waiter Emerson Green, r 227 B.
Gravel Francis X, r 1525, 4th.
Graves Abbie M Mrs, r La Mesa Hts, R 1 Bx 213 L.
Graves Carey, student, r 3776 Conklin av, E. S. D.
Graves Elizabeth W (wid G W), h 2536 L.
Graves Ellery G, rancher, r Lt Mesa Hts, R 1 Bx 213 L.
Graves Frances A, r 1883 Ft Stockton dr.
GRAVES FRANK E (Frances E), Real Estate and Rancher El Cajon. Tel El Cajon 701, r Pepper Drive El Cajon. Tel El Cajon 262.
Graves Geo, junk dlr, r 1060, 4th.
Graves Harriet S (wid C B), h 3430, 33d.
Graves Harry, r 917, 16th.
Graves John M (Lucille) [illegible], h 1240 C.
Graves John M (Mary L), swbdmn P T & T Co, h 3784 Herbert.
Graves John S (Alice J), bldg contr, 1883 Ft Stockton dr.
Graves Jos L (Mary), gro 2636 E.
Graves Kate S Mrs, r Le Mesa Hts, R 1 Bx 213 L.
Graves Lou L, bkpr Davies-Overland Co, r 1883 Ft Stockton dr.
Graves Robt C, painter, h 3776 Conklin av, E. S. D.
Graves Rosa Mrs, r 4444 New Jersey.
Graves Sara E, tchr Stockton Sch, r 1883 Ft Stockton dr.
Graves Scott S, carrier P O, r 3430, 33d.
Graves Thos L, pharm Plaza Prescription Pharmacy, r 310 Ash.
Graves T L, clk, h 2260 Front.
Graves Wm B Rev, h 4020 Ingalls.
Graw Frank, bartndr, 1571, 4th.
Gray see also Grey.
Gray Alexander E (Lillie M), hlpr S D Cons G E Co, h 4094 Fairmount,
Gray Alice J Mrs, r 1045, 8th.
Gray Benj E, prop S D Poultry House, h 119, 16th.
Gray Clara L, tchr Washington Sch, h 3652, 3d.
Gray Confer, 521 Market.
Gray Edna A Mrs, h rear 2270 Julian av.
Gray Edwd H (Anna B), photo, h 928 Ft Stockton dr.
Gray Eleanor, student, r 1346 C.
Gray Elizabeth Mrs, hairdresser 1025, 4th rm 306, r 3769 Sierra av,
Gray Elmont L, clk Pac T & T Co, r 1131, 16th.
Gray Ernest B (Marguerite), photo, h 4069 Goldfinch.
Gray Eva Mrs, h 605 S 32d.
Gray Eva J, clk Klauber Wangenheim Co, r 4069 Goldfinch.
Gray Florence S Mrs, r 231 Spruce.
Gray Frances A Mrs, r 240 W Kalmia.
Gray Frances M (wid J J), h 1830 Mission av.
Gray Francis M (Emma L), h 1030, 24th.
Gray Geo (Jeanetta), r 1345, 5th.
Gray Geo A (Lila), gro 2501, 5th, 2458 same.
Gray Geo F, dep comm of labor, 432 F rm 441, r El Cajon.
Gray Geo W, auto mech C E Nichols Motor Co, h 4038 Logan av.
Gray Geo W (Anna L), rancher, h 114 San Miguel av, Sierra Vista.
GRAY GORDON, Attorney-at-Law 416-418 Union Bldg 235 Broadway and Member Playground Commission, h 1030, 24th.
Gray Gordon Y (Belle), h 4644 Edgeware rd.
Gray Grace M, r 3050 Imperial av.
Gray Guadalupe (wid Jas), r 119, 16th.

PROCESS PATENTED BY THE SAVAGE TIRE COMPANY SAN DIEGO, CALIF
GRAFINITE TUBES
THE ONLY INNER TUBE GUARANTEED NOT TO STICK TO THE CASING

V. WANKOWSKI & CO., INC.
V. WANKOWSKI, PRESIDENT W. McCLELLAND, VICE PRES. & SECY.
Loans, Real Estate, Insurance, Surety Bonds. PHONES: Main 2029 Home 1315 341-342-343 Spreckels Theatre Bldg.

Gray Harriet W, 1065 University av.
Gray Harry A (Ella), h 840, 17th.
Gray Helen W Mrs, slswmn Geo H Becker, r 1346 C.
Gray Henry W, agt, h 857½ 11th.
Gray Howard E (Margaret), photo, h 1131, 16th.
Gray Ira J (S Elizabeth), real est 1705 Bway.
Gray Isobel F, r 1830 Mission av.
Gray Jas C (Elizabeth), h 3769 Sierra av, E. S. D.
Gray Jas L, lab, r 119, 16th.
Gray Jas R (Margaret), h 4493 Cape May av, Pt Loma Hts.
Gray Jas W (Narcissia), stove repr, h 2232 L.
Gray Jeannette, baths 1007, 5th rm 319.
Gray John, r 944 State.
Gray John A (Charlotte), meatctr C S Hardy, r 2224 E.
Gray John D (Reba E), ⚑ h 2090 Cable, Ocean Beach.
Gray Jos, r 1060, 4th.
Gray Kate J Mrs, C S pract 2165, 2d.
Gray Katherine E, steno Mtor Hdw & Equip Co, r 4069 Goldfinch.
Gray Louis L, h 2905 Logan av.
Gray Maer, Mission Valley, R D 2, Bx 133.
Gray Marian, r 3354 Dale.
Gray Mary Mrs, nurse, r 742 C.
Gray Mary E (wid C H), h 4680 DelMonte av, Ocean Beach.
Gray Mary J, r 1830 Mission av.
GRAY, MAW MUSIC CO (INC), Tyndall Gray Pres and Treas, Norman F Maw V-Pres and Sec, Steinway and Other Pianos 1256-1260, 5th near A. (See classified pianos.)
Gray May L, r 3354 Dale.
Gray M Elizabeth, h 4080 Del Monte av, Ocean Beach.
Gray Narcissia Mrs, maid 2928 Grape.
Gray Newton K, h 2145 Fern.
Gray Pearl, nurse County Hospital.
Gray Robt H (Kate J), tel opr, h 2165, 2d.
Gray S Elizabeth Mrs, gro 1703 Bway, h 1705 same.
Gray Tenie, maid 2257 Front.
Gray Theo N (Adeline) ⚑, r 2120 E.
Gray Thos (Anna E), (Raphael, Gray & Rose), h 4664 Del Monte av, Ocean Beach.
GRAY TYNDALL (Florence S), Pres and Treas Gray Maw Music Co (Inc), h 231 W Spruce.
Gray Wm H, r 3104 Freeman,Loma Portal.
GRAY WM H (Annie L), City Marshal East San Diego, h 3499 Auburn dr.
Graydon Wm (Blanche H), h 317 W Ash.
Grayson Ralph (Helen), h 1140 B.
Graystone Lodge, Mrs Mary Thompson prop, boarding 1861, 3d.
GRAYTON & KNIGHT MFG CO OF CAL, Machinery Supply Co Agt 340-348, 7th. Tel Main 99. (See left side lines and page 34.)
Greach Nicolas R (Alba), dancing tchr 1528, 4th, h 2004 C.
Greaser Chas E, meatctr C S Hardy, r 3320 Jefferson.
Greaser Wm H (Elizabeth), carp, h 3320 Jefferson.
GREAT EASTERN CASUALTY CO, Harry Fisher & Co Agents 240 C.
Great Northern Pacific Steamship Co, rm 203, 1007, 5th.
Grebdnil Knah E, r 1859 Sheridan av.
Greear see also Greer and Grier.
Greear Bettie L (wid J M), emp Merritt Baking Co, h 3838 Copeland av,
Greear Harold L, ⚑ r 3838 Copeland av, E. S. D.
Greear Jas C (Olive M), cond S D Elec Ry, h 3737 Van Dyke av, E. S. D.
Greeley Mary (wid Jas), h 823, 22d.
Greeley Mary J, student, r 823, 22d.
Green see also Greene.

MUEHLEISEN TENT AND AWNING CO.
Manufacturers of
Tents Awnings and Covers
Flags, Sails and Camp Furniture
753-755 Fourth Street
Both Phones

Write Us for Mailing Lists
Any Trade or Profession Here or Anywhere
San Diego Directory Company

SERVICE BRANCH
936 SECOND STREET
NEAR BROADWAY
SAN DIEGO
SAVAGE TIRES
HAVE YOU SEEN THE SAVAGE SERVICE CREED?

STOLL'S MULTIGRAPH SHOP LOUIS M. STOLL MANAGER
MULTIGRAPHING AND ADVERTISING BUREAU ADDRESSING
220 TIMKEN BLDG. MAIN 16 TYPEWRITING
WE CAN FURNISH YOU A MAILING LIST OF ANY SIZE OR KIND

Green Albt P (Standard Paint & Paper Co), r 1224, 4th.
Green Alice, sec W F Ludington Co, r Coast blvd, La Jolla.
Green Alice A, lndywkr, r 1251, 3d.
Green Amelia M, 1251, 3d.
Green Antoinette M Mrs, r 1366, 2d.
Green Arthur N, slsmn Western Investment Co, h 4550 Edgeware rd.
Green Asa W (Lillian), driver, h 1980 Woolman av.
Green A, tmstr S D Rubbish Co.
Green Belle (wid Thos), cook, r 25,18th.
Green Benj (Helen), photo Matteson & Green, h 4016, 3d.
Green Beulah A, student, r 3029 Works av.
Green Caroline, r 3338 University av.
Green Carrie H Mrs, 358, 22d.
Green C H, r 804, 3d.
Green David E (Vera F), motrmn S D Elec Ry Co, h 1919 Irving av.
Green Dragon Tea Room, Daisy E Mitchell prop 1222 Prospect, La Jolla.
Green Edith, server, r 1251, 3d.
Green Elmer L, foremn Original French Lndy, r 104 West F.
Green Emerson (Grace), rest 214 C, h 4569 Muir av, Ocean Beach.
Green Evaline L, student, r 572, 18th.
Green Fletcher, Golden West Hotel.
Green Francis M, real est 866, 7th, h 353, 18th.
Green Francis M jr (Bessie L), dispatcher S D Elec Ry Co, h 2843 K.
Green Frank, mariner, r 332 F.
Green Frank (Helen), slsmn, h 1219, 17th.
Green Frank (Lillian), bootblk 428 F ,r 431, 12th.
Green Frank D (Louise), mgr Maryland Hotel Buffet, h 2880 Fir.
Green Frank L (Florence G), ship clk Globe Grain & Milling Co, h 3741 Arizona.
Green Frank T (Mabel E), prop Green's Plating Wks, h 572, 18th.
Green Franklin W (Grace L), h 1842 Front.
Green Fred, r 919, 7th.
Green Fredk E, r 866, 7th.
Green Geo A (Bertha V), farmer, h 3578 Copeland av, E. S. D.
Green Georgia T (wid F J), toilet parlor 525 C rm 505, h 2214 Bway.
Green Grace r 3578 Copeland av, E. S. D.
Green Grace Mrs, r 919, 7th.
Green Henry C (Angeline A), h 1939 Julian av.
Green Ida, lndrs Electric Lndy Co, r 546, 16th.
Green Jesse G (Elsie), motrmn S D Elec Ry, h 4748, 41st.
Green John J, 4056 Pauly av, E. S. D.
Green John W (Victoria A), switching insp Santa Fe Ry, h 1569, 1st.
Green Joseph, r 1262 Union.
Green Jos J, tchr High Sch, r 1310, 26th.
Green Jos J (Marion T), auto hire, h 2002, 1st.
Green Josiah S (Carrie S), farmer, h 4178 Estrella, E. S. D.
Green Laura Mrs, emp Merritt Baking Co, r 4440 Boundary.
Green Leland W (Bessie), (Matteson & Green), r 522 Quince.
Green Leon, lab City Operating Dept, r 1124 G.
Green Leon (Viana), h 3960, 9th.
Green Lillian (wid J F), h 3910 Goldfinch.
Green Lillian Mrs, h 431, 12th.
Green Lloyd C [illegible], r 1450, 4th.
Green Louis (Margurite), lab, h 1409 Brookes av, N. S. D.
Green Louis (Sadie), tmstr Pioneer Truck Co, h 615, 18th.
Green Lucy M, r 3578 Copeland av, E. S. D.
Green Lucy M (wid E S), h 3172 L.
Green Margaret Mrs, clk Ingersoll Candy Co, r 1440, 6th.
Green Margaret (wid Saml), r 3820, 3d.
Green Mary (wid D J), steno, r 2134, 5th.

THERE is a real pleasure in owning a Uniform or Suit that FITS perfectly—where the shape has been worked into the garment by hand. That is the kind of garment we are prepared to give you at a most reasonable price.

Call and get acquainted with the

San Diego Tailoring Co.
243 West F St.

PARADISE VALLEY SANITARIUM
NATIONAL CITY, CAL.

POULTRY, BEES, GARDEN SUPPLIES LIVE and DRESSED POULTRY
643-649 G ST. COR. SEVENTH
STILES POULTRY SUPPLY CO.

Green Myra L Mrs, clk U S Grant Hotel Auto Livery, h 935 Bway.
Green Myrtle, r 1201 University av.
Green M Amelia (wid A H), fur rms, 1251, 3d.
Green Ophelia (wid Frank), r 728, 3d.
Green Paul W (Marguerite), auto opr, h 3963 Franklin av.
Green Peter (Ssce), cook, h 328 W Ash.
Green Robt (Elizabeth D), blksmth H G Fenton, h 1902 Irving av.
Green Robt V (Lillie V), real est 4053 Wilson av, E. S. D.
Green Robt W (Arma J), rest 842, 6th, h 1322 A.
Green Ruth, r 3578 Copeland av, E. S. D.
Green Ruth H, bkpr Hellers, r 353, 18th.
Green Saml A, h 934 C st.
Green Saml C (Ada U), gro 1645, 30th, h 1643 same.
Green Sherman S (May S), decorator, h 317 W Robinson av.
Green Thos C, rancher, r 3029 Works av.
Green Wallace, h 1955 State.
Green Wallace C ⚑, r 2265 Kearney av.
Green Wallace W, r 3130 Park av.
Green Wm, tailor, r 1146, 13th.
Green Wm M (Sarah A), h 1201 University av.
Green Wm W (Lucy E), cond S D Elec Ry Co, h 2265 Kearney av.
GREEN'S PLATING WORKS, F T Green Prop, Electroplating of All Kinds, Automobile Work a Specialty 627, 7th.
Greena Margaret Mrs, h 2136 Bway.
Greenald Hilda, r Jewett Hotel.
Greenan Anna, h 2136 Bway.
Greenan Margaret, h 2136 Bway.
Greenan Mary M, h 2136 Bway.
Greenbaum Ben, clk, h 733, 14th.
Greenbaum Leo (Augusta), fruits 625 Bway and whol prod 524 J.
Greenbaum Millard, r 419 Date.
Greenbaum Rose (wid Isadore), r 733, 14th.
Greenberg A Herman (Rachel), live stock, h 1742 Market.
Greenberg Benj, r 2025 K.
Greenberg Fred, lens grinder Brown Optical Co, r 1951 Irving av.
Greenberg Herman, clk Holzwasser Inc, r 768, 10th.
Greenberg Marietta, tchr, r 1951 Irving av.
Greenberg Mina, r 1951 Irving av.
Greenberg Rudi ⚑, r 1951 Irving av.
Greenberg Saml, r 332 F.
Greenberg Saml ⚑, r 1951 Irving av.
Greene see also Green.
Greene Arthur H, r 4639 Hamilton.
Greene A Preston, student, r 3682 Falcon.
Greene Chas E (Carrie M), (Fleming & Greene), h 4030 Falcon.
Greene D T (Eleanora A) ⚑, h 4053, 1st.
Greene Ella L, tchr Evening High Sch, r 540 Laurel.
Greene Elton E, cond S D Elec Ry, r 912 B.
Greene Emma H, r 1032 Seaman pl.
Greene Florence J, student, r 3862 Falcon.
Greene Gayton B (Mattie), bkpr Simon Levi Co, h 3530 Kansas.
Greene Geo W(Zenobia L), r 2749 Logan av.
Greene Harold S, with The Marston Co, r 621 C.
GREENE HARRY P (Mildred L), Member County Board of Supervisors 1st Dist and Fertilizers 511, 7th, h 3862 Falcon.
Greene Mary T (wid J A), r 3704 Park blvd.
Greene Myrtle (wid A C), clk, h 912 B.
Greenhaw Elizabeth A (wid Hosea G), h 4094 Center.
Greenhaw Mary G, bkpr Kettner & Salmons, r 4094 Center.
Greenidge Hutson M, gardener S D Public Library, r 728 Market.

GEORGE N.
PEPPER
Can Save You 25% on Your
Auto Insurance
General Insurance Bonds
1027 First St.
MAIN 1633

Nearpass' Seed Store
The Leading Seed House in San Diego
Established 1897
Agents for
CYPHERS Incubators
522 SIXTH Street
Both Phones

KETTNER & SALMONS
The Insurance Men
SOUTHERN TITLE BLDG.
PACIFIC 244 HOME 1344
WRITE—Life Fire Burglary
Health Bonds Automobiles
Accident Liability Plate Glass
Workmen's Compensation

Greenwood Cemetery and Crematory
PHONES MAIN 477 HOME 5487
40TH AND IMPERIAL AVE

Greenleaf Arthur J (Martha), h 2419 K.
Greenleaf A S, driver S D Cons G & E Co, r 2500 I.
Greenleaf Chas, h 1139, 19th.
Greenleaf Cyrene, County Hospital.
Greenleaf Marion S (wid Geo), phone opr U S Grant Hotel, r 1541, 8th.
Greenleaf S P, h 3370 Mentone, E. S. D.
Greenleaf Wm C, 2419 K.
Greenlee J S, r 1060, 4th.
Greenlee Katherine B (wid M D), r 3833, 8th.
Greenlun Helsel J, clk Hotel Polhemus, h 636 C.
Greenlund Benj J (Marie L), buyer Holzwassers, h 2561 B.
Greenlun Katherine, r 636 C.
Greenwald S, watchmn Savage Tire Co, r 1334, 1st.
Greenwell Doyle ⚑, r 3615 Louisiana.
Greenwell John Q (Flora), auto opr Allen's Dairy, h 51 San Miguel av, Sierra Vista.
Greenwell Minnie L Mrs, h 3615 Louisiana.
Greenwood Bertha (wid Jacob), r 1419 University av.
GREENWOOD CEMETERY ASSOCIATION, Ralph Granger Pres, Eugene Davies Sec, Joseph B Smith Supt Greenwood Cemetery. (See left top lines and page 16.)
GREENWOOD CREMATORY AND CEMETERY, Greenwood Cemetery Association props e s 4th bet Imperial av and K. (See left top lines and page 16.)
Greenwood Grace, clk,r 4539 Park blvd.
Greenwood Frank, r 1431 Bway.
Greer see also Greear and Grier.
Greer Alice, tchr State Normal Sch, r 2972, 1st.
Greer Allen, porter Golden West Hotel, r same.
Greer Bert (Nellie), h 4843 Niagara av, Ocean Beach.
Greer Henry T (Emma T), tmstr Pioneer Truck Co, h 4168 Hugo, E. S. D.
Greer John F, r 22, 344 Terrace.
Greer Mary A (wid Wm J), h 2972, 1st.
Greer Orville (Spencer D), foremn, h 3945, 1st.
Greer Robt L (Hazel) (Mapson & Greer), h 1236 Union.
Greer Saml (Rachel), evangelist, h 1508 C.
Greer Walter B, stock boy Sou Electrical Co, r 4168 Hugo, E. S. D.
Greff Clara B, r 1715 Adams av.
Gregg C Josephine Mrs, dept mgr S D Union, r 140 W Thorn.
Gregg Esther, r 2722 K.
Gregg Ida E (wid F M), r 4037 Stockton av, E. S. D.
Gregg Kenneth L (Evelyn J), foremn S D Union, h 3927 Utah.
Gregg Laura M, r 3927 Utah.
Gregg Lewis A (Eleanor), La Jolla Branch Red Cross, Coast blvd nr Casino, La Jolla.
Gregg Sidney H, h Gen Delivery.
Gregg Wm L (Martha J), drftsmn, h 912, 20th.
Gregory Anne B Mrs, h 4720 Pescadero av, Ocean Beach.
Gregory Clifford E, r 1832, 1st.
Gregory Franklin A (Marietta M), h 2309 National av.
Gregory Geo, waiter Savoy Cafe, r 1041, 6th.
Gregory Geo M, bussmn U S Grant Hotel.
Gregory Gilbert (Lottie E), barber, h 7755 Girard, La Jolla.
Gregory Jas P (Jean), h 3029, 2d.
Gregory Keith S, h 1725 Union.
Gregory Lillie D (wid J F), rest 133 B, r 4138 Wisconsin.
Gregory Maymel, r 2242 Adams av.
Gregory Miriam A (wid B M), h 1832, 1st.
Gregory Robt M (Clara), civ eng City Engineer, h 1844 Altamira pl.
Gregory Roy S ⚑, r 2115 Ft Stockton dr.

WHY WORRY?

Drawing $50 per week

HERBERT N. NEALE
General Insurance
Accident and Health
Automobile
Burglary
Fire
Compensation
Liability
Plate Glass
Fidelity Bonds
Surety Bonds
GEN. AGT.
OCEAN ACCIDENT AND GUARANTEE CORP. LTD. of London
All Casualty Losses Adjusted by This Office
443 SPRECKELS BLDG.

WHY WORRY?

Drawing $50 per week

GEORGE F. OTTO FLORIST and NURSERYMAN
NURSERY, 35TH AND NATIONAL AVE. PHONE MAIN 7086
FLORAL DEPOT COR. SIXTH AND B
PHONE MAIN 759 HOME 1207

Gregory Seeley C, 1844 Altamira pl.
Gregory Starr C (Maria M), h 2115 Ft Stockton dr.
GREGORY WALLIS, Mgr San Diego Detective Agency, 305-306 Timken Bldg 861, 6th, h 1550, 10th.
Gregovich Steve V (Gregovich & Vujovich), r 1229, 8th.
Gregovich & Vujovich (S V Gregovich, John Vujovich), rest 518 B.
Greistofer Joseph G, r 847, 11th.
Gregson Frank H (Ethel), lab, h 1472 Union.
Greiner Arthur L R (Ruth L) ⚑, h 4551, 46th.
Greiner Mary, student, r 2676 Bway.
Greiner Susan (wid Paul), h 2676 Bway.
Grenfell Bernice E, student, r 470 Rosecrans, La Playa Pt Loma.
Grenfell Grace (wid R G), h 470 Rosecrans, La Playa Pt Loma.
Grenfell Hyacinth, student, r 1128 W Lewis.
Grenfell Olive (wid Wm), h 1128 W Lewis.
Grenfell Rufus (Vita), clk, r 4069, 4th.
Grenfell Russell F, 506 U S Natl Bank Bldg.
Grenols Chas M (Jessie H), (Dale & Grenols), h 1749 Logan av.
Grenot David, watchmkr W W Meadows, r 615, 3d.
Greshiber Sophia Mrs, lndy 1202 State.
Gresmer Adam N (Blanche M) asst foremn Tribune, h 2418 J.
Gressler Ethel, steno Savage Tire Co, r 2171 Logan av.
Gressler Fredk E (Anna A), prop Cabrillo Apts, h 2171 Logan av.
Gressler Herbt E, adjustor B F Goodrich Rubber Co, h 2171 Logan av.
Grevas Saml (Louise), cook), h 1321, 3d.
Grevels Elizabeth (wid Bruno), r 4701 Santa Monica av, Ocean Beach.
Greville Ted, bldg contr, Golden West Hotel.
Grew Florence E Mrs, r 804, 10th.
Grey see also Gray.
Grey Allen B, delivery boy Geo H Becker, r 3796 Alabama.
Grey Henry, h Mission Valley, R D 2, Bx 154-A.
Grey John, cigars 724, 5th, h 806, 11th.
Grey John A (Frances K), clk Peter Mannen, h 230, 20th.
Grey Nellie (wid Seaburn), h 3796 Alabama.
Grey Nellie, clk, r 3796 Alabama.
Grey Ruby E, tchr Stockton Sch, r 3796 Alabama.
Greylock Hall Apts, F C Woodford prop 2150, 1st.
Gribbens Marie Mrs, r 831, 8th.
Griebnow Frances W ,r 1992 Julian av.
Griebnow John A, h 1992 Julian av.
Griebnow Marie A, r 1992 Julian av.
Griebnow Theresa S ,nurse, r 1992 Julian av.
Grier see also Greer.
Grier Ethel M, server La Palma Cafeteria, r 332 F.
Grier Florence Mrs, hairdrsr May E Wilson, r 1630, 3d.
Grier Florence Mrs, r 1320 A.
Grier Geo C, photo engrav Pac Photo-Engraving Co, r 1763, 3d.
Grier Geo W ,r 1763, 3d.
Grier John E, mach opr McCormick Lmbr Co, r 1144 S 31st.
Grier John F (Elizabeth R), ⚑ h 4587 Terrace dr.
Grier S Wood (Blanche), h 3769, 1st.
Griesbach Rosa (wid Max), h 3054 Imperial av.
Grieshaber Sophia, Lndy 120 State.
Griest Nathan L, w s Highland av.
Grieves Annie E (wid Wm C), h 3673, 4th.
Griffin Abbie W (wid W F), h 3705, 28th.
Griffin Abram B, gro 2875 Imperial av, h 2873 same.
Griffin Agnes, tel opr, r 1509, 1st.
Griffin Agnes C, phone opr Pac T & T Co, r 1847 Union.
Griffin Agnes M, phone opr, r 1245 Lincoln av.

4% AND SAFETY
$1.00 OPENS AN ACCOUNT
SOUTHERN TRUST & COMMERCE BANK
U.S. GRANT HOTEL BUILDING

ORT IRON WORKS
PHONE MAIN 1920 11TH AND IMPERIAL AVE.

SAN DIEGO FARM & MORTGAGE COMPANY
617 "E" STREET TIMKEN BLDG.
PHONES Pacific 1841 Home 2245
FARM LANDS — SURETY BONDS — GENERAL INSURANCE BUILDING LOANS —

Machinery Supplies
BELTING
ELECTRIC MOTORS
GAS ENGINES
HOSE
IRRIGATION SUPPLIES
OILS & GREASES
PIPE and FITTINGS
PACKINGS
PULLEYS
PUMPS
WASTE
MACHINERY SUPPLY CO.
MAIN 99
340-348 Seventh

Griffin Ann (wid Jas), r 4028 Utah.
Griffin Annie, r 4028 Utah.
Griffin Aurilla A (wid A D), r 7750 Bishop, La Jolla.
Griffin Belle Mrs, clk, h 1212, 4th.
Griffin Cecelia, student, r 1212, 4th.
Griffin Chas, r 1053, 2d.
Griffin Chas H, h 3136 Jefferson, N. S. D.
Griffin Chas W Rev (Sarah E), pastor Church of the Nazarene, h 868, 23d.
Griffin Colin O (Vashti J), buttermkr, h 4204 Swift av, E. S. D.
Griffin Ella, r 2358 Columbia.
Griffin Fredk (Myrtle L), tallymn McCormick Lmbr Co, h 2230 Logan av.
Griffin Geo (Sadie), h 2171 Logan av.
Griffin Harvey C, baggagemn Santa Fe Depot, r 4204 Swift av, E. S. D.
Griffin Hattie L (wid Jas), h 1509, 1st.
Griffin Henry, r 3578 Oregon.
Griffin Ida L (wid John), matron Police Dept, h 4632 Kansas.
Griffin Israel, lab, r 3060 E.
Griffin Jas A (Nellie), foremn, h 1245 Lincoln av.
Griffin Jas H, barber 566, 3d, r 669 Front.
Griffin Jessie B Mrs, 1212, 4th.
Griffin John J, lab City Operating Dept.
Griffin Lloyd E (Odella M), Registration Deputy Court House, h 3788 Ibis.
Griffin Lucile, r 3924 Park.
Griffin Lura, steno Riley & Haskett, r 4632 Kansas.
Griffin Margaret (wid C H), r 868, 23d.
Griffin Mary, 2665, 1st.
Griffin Melvina L, student, r 868, 23d.
Griffin Minnie A, r 1245 Lincoln av.
Griffin Percy B, slsmn Klauber Wangenheim Co, r 2875 Imperial av.
Griffin Permilia H (wid M W), h 2718 B.
Griffin Richd H (Frances H), painter S D Marine & Const Co, h 2210 Newton av.
Griffin S Vaughn (Bess S), mgr R G Dun & Co, h 4076, 3d.
Griffin Wallace D (Ola), night chief Santa Fe Ry, h 2209 B.
Griffin Wilbert H, bartndr, r Helix Hotel.
Griffin Wm, r 832, 1st.
Griffin Walter L, slsmn Western Metal Supply Co, r 1710 Monroe av.
Griffin W L, h 1640 Bway.
Griffis Harold B, h 4088, 1st.
Griffiss Wilmot, r Coronado.
Griffith Addie Mrs, millinery 1005 Bway.
Griffith Amy K, r 621 Robinson av.
Griffith Armand H, lecturer T P Getz, r 138 W Pennsylvania av.
Griffith Belbus B, miner, h 4603 Pescadero av, Ocean Beach.
Griffith Boyd E, shoe repr 3915 University av, E. S. D., r 930, 21st.
Griffith Chas O (Margaret M), h 707, 25th.
Griffith Danl K [illegible].
Griffith E C Mrs, h 526 Anderson pl.
Griffith Frank, r 1431, 4th.
Griffith Frank A (Laura J), plaster, h 3718 Vermont.
Griffith Fred, r 2437 Market.
Griffith H, lab Fenton-Parker Material Co, r Palm City.
Griffith Harrison A, tmstr Pioneer Truck Co, r 1127 Wall, La Jolla.
Griffith Henry (Nellie), bkpr, h 2436 L.
Griffith Hugh, h 1867 L. W. av.
Griffith Jack, shoe repr G A Wahlgren, r 1531 State.
Griffith John N D (Bertha), inv 948, 3d rm 304, h 2716 Landis.
Griffith Katherine, r 2557 C.
Griffith Lewis N, r 3055 E.

Pfahler Buelow & Fisher
Commercial Linotype Compositors
860 3RD

More Value for Less Money
Whiting-Mead Commercial Co. OF SAN DIEGO
Home Phone 3499 Sunset, Main 709
Plumbing Material, Paints, Pipe, Hardware, Roofing Paper
Wall Board, Sash and Doors
OFFICE AND WAREHOUSE, FIRST N. E. COR. G

SOUTHERN ELECTRICAL CO.
"The One Bright Spot"
Contracting, Fixtures, Supplies and Equipment
THIRD AND E STREETS

Griffith Lucia, r 707, 25th.
Griffith Lucile B, r 2557 C.
Griffith Mary B, r 2557 C.
Griffith Mary I, r 4638 Marlborough.
Griffith Mary L Mrs, dresmkr 1121 Wall, La Jolla.
Griffith Mary S, music tchr 2105, 30th.
Griffith Mathilda J, milliner Ballard & Brockett, r 4117 Georgia.
Griffith Myrtle Mrs, fitter Broadway Cloak & Suit House, h 1531 State.
Griffith Nelson, r 328, 28th.
Griffith Ray (Emma) ⚑, h 1157 State.
Griffith Richd A (Jennie D), inv 948, 3d rm 304, h 3439 Oregon.
Griffith Theron P (Kate B), with The Marston Co, h 2557 C.
Griffith Thos, r 1334, 1st.
Griffith Wm E, barber J W Rockett, r 716 F.
Griffiths Albt L (Christine A), gro 1509, 30th, h 1632 Dale.
Griffiths Evan J (Myrtle), pharmacist Owl Drug Co, r 3233, 3d.
Griffiths Foster L (Helen M), agt Metropolitan Life Ins Co, h 1120 Ft Stockton dr.
Griffiths John, Golden West Hotel.
Griffiths Kathryn A (wid Geo A), h 621 Robinson av.
Griffiths Mollie (wid John), prop Buckner Apts 765, 10th.
Griffiths Oscar L, slsmn Klauber Wangenheim Co, r 1632 Dale.
Griffiths Silas C, h 4022 Merle.
Griffiths Vera L, r 621 Robinson.
Griffiths Wm H (Louisa), photo, h 1831, 1st.
Griffus Comanche Mrs, lndrs Original French Lndy, r 151, 19th.
Griffus Geraldine, tel opr, r 1509, 1st.
Griffus Robt C (Comanche), lab Balboa Park, h 151, 19th.
Grigg Harry W ⚑, r 952, 13th.
Grigg Jas F (Anna A), lab, h 952, 13th.
Griggs Adessa, r 1744 Granada.
Griggs Arthur L (Lillian M), h 4144 Alabama.
Griggs Chas R, r 757, 12th.
Griggs Della J Mrs, mgr Franklin Apts, r 757, 11th.
Griggs Emily V, student, r 4144 Alabama.
Griggs Fred I (Della J), auto opr Hellers, h 757, 11th.
Griggs John R (Mary A), h 1744 Granada.
Griggs Sidney W (Mary), woodwkr S D Auto & Carriage Co, h 1816 Mission av.
Grigsby Edwd (Anna), carp, h 3670 Van Dyke av, E. S. D.
Grigsby Ernest R (Jessie R), firemn L A & S D Beach Ry Co, h 7352 Eads, La Jolla.
Grigsby Faith, r 2463 K.
Grigsby Geo E (Mary C), pickler C M Gifford & Son, h 1022, 13th.
Grigsby H Arthur (Harrit E) Benson Lmbr Co, h 2463 K.
Grigsby Joseph K, h 650, 11th.
Grigsby Martha, r 2436 L.
Grigsby Octavia, h 3545 Conklin av, E. S. D.
Grigsby Thankful M (wid G W), r 3545 Conklin av, E. S. D.
Grijalva Angie C, maid Hotel Sandford, r 1344 Front.
Grijalva Benj E (Mabel A), meat ctr C S Hardy, r 917, 10th.
Grijalva Felix, dishwasher Rudder's Cafe, r 1939, 4th.
Grijalva Richd (Frances), lab, h 2718 Boston av.
Grimaldi Giovani, r 344, 10th.
Grimm Augusta E, tchr High Sch, h 3829 Georgia.
Grimm Chas, r Golden West Hotel.
Grimmer Oscar R (Allie), butcher C S Hardy, h 2385 Moore, N. S. D.
Grimsley Sylvan L (Bessie), foremn, h 412 Hawthorn.
Grindlay Harry M (Annie F), golf instr Pt Loma Golf Club, h 4510 Muir, Ocean Beach.

IRWIN & CO.
HAY, GRAIN
FLOUR,
MILL FEEDS,
POULTRY
FEEDS,
GRAIN BAGS,
WOOL BAGS,
SACK
TWINE,
COAL
Main office
FOURTH AND K
PHONES:
MAIN 440
HOME 1440

American National Red Cross
San Diego Chapter
Headquarters
809 Sixth
Maryland Hotel Bldg.
Phone Main 1992

CITY CARPET CLEANING CO.
MAIN 373 542 TWELFTH HOME 3431

SAFES
SAFE CABINETS, STEEL FILES, BANK AND OFFICE EQUIPMENT, VAULTS, CALCULATING MACHINES, DESKS
SEE OUR SECOND-HAND DEPT. FOR BARGAINS
FIELD-AUSTIN SAFE COMPANY
941 BROADWAY MAIN 764

CONNORS WELDING WORKS
Oxy-Acetylene Welding Brazing and Cutting
1024 UNION
Phone Main 1467

CHAS. R. McCormick
Lumber Co.
Wholesale and Retail Dealers
Office, Yards Planing Mill and Wharves
Foot of 24th
On Bay
BOTH PHONES

Griner F E, clk S D Hdw Co, r 1130 Front.
Griner Ruby C, clk W U Tel Co, r 2940 University av.
Grinnell Earl S (Elizabeth), mach Pac Kissel Kar Br, h 1120, 16th.
Grinnell Ida M (wid W H), h 1120, 16th.
Grise Chas W (Lenora), mach, h 1064, 15th.
Griswold Alice (wid Jesse), h 555, 20th.
Griswold Jennie S (wid H F), h 525 Kalmia.
Griswold John V Rev (Martha A), h 2760 C.
Griswold Mary, trimmer Miss N S Mott, r National City.
Griswold Olive B (wid P G), h 4011 Goldfinch.
Gritton Don (Vivian L), auto opr S D Rapid Trans Co, r 757, 11th.
Gritton Vivian L Mrs, slswmn, r 757, 11th.
Grivello Michael, fishermn, h 1936 State.
Grizzle Harold, auto opr, r 1239 Essex.
Grizzle Jesse D (Luella), barber 3868, 5th, h 1239 Essex.
Grizzle Thos A (Luella C), barber J D Grizzle, h 4826, 40th.
Groat Jas E (Jessie L) ⚑, h 1841 Adams av.
Grobe Ida Mrs, clk N L Goetz, 1036, 7th.
Grobecker Ethel Mrs, r 237 W Brookes av.
Grobecker Stanley W, h North av 4560.
Groff Geo W (Louise M), lab City Park Dept, h 10, 17th.
Groff Lida R, r 2454 Whitman, N. S. D.
Groff Mary L (wid W M), h 2454 Whitman, N. S. D.
Groff Walter R, miner, r 2454 Whitman, N. S. D.
Grogan Earl F ,appr Ernsting Company, r 2644 Logan av.
Grogan Frank T (Lulu R), electr, h 2644 Logan av.
Grogan Wm (Rose), h 1021 A.
Groman Harry, 2d hd gds 107 F, r 768, 10th.
Groman Lettie E (wid Chas), clk J T Nakamura, h 1702 Lincoln av.
Groman Ruth C, clk G F Otto, r 1702 Lincoln av.
Gromsch Herbt E W, r 137 W Bway.
Grondenberg Chas H (Stella J), with The Marston Co, h 3604, 4th.
Groner Max, tailor Blendes Harris, r 867, 10th.
Gronseth Bertha Mrs, h Auburn dr nr Center, E. S. D.
Gronseth Dolly, r Auburn dr nr Center, E. S. D.
Groom Edith L, nurse, r 1819 Bancroft.
Groombridge Ernest G (Angelina A J), h 1815, 30th.
Groover Glenn A, mach Golden State Garage, r 2230 State.
Groover John F (Lillian E), mach, h 2230 State.
Gross Chas F (Lizzie S), v-pres Union Brick Co., r Rose Canyon, Pacific Beach.
Gross Edwd, h 105 So 32d.
Gross E, tmstr S D Rubbish Co.
Gross Fredk, r Beryl av se cor Lamont, Pacific Beach.
Gross Geneva, seam, r 3851 Mentone, E. S. D.
Gross Hadley W (Mary H), barber 318 C, h 3709 Utah.
Gross Henry J, h Beryl av se cor Lamont, Pacific Beach.
Gross Mary H Mrs, C S prast, 121 Bway rm 577, r 3709 Utah.
Gross Nellie A Mrs, r 2508, 1st.
Gross Richd C (Catherine), barber B L Hinman, h 215, 26th.
Gross Wm B, real est 920, 8th, r 1048, 6th.
Grosse A A, lab Savage Tire Co, R No 3, bx 95-E.
Grosse Jos (Harriet), r La Mesa Hts.
Grosset Ebenezer (Jessie B), custodian Masonic Temple, h 1911 Albatross.
Grosskopf Augusta Mrs (wid Karl), h 1026, 14th.
Grosskopf Frank C, cigarmkr A Sensenbrenner & Sons, r 1026, 14th.
Grossman Harry C (Ella) ⚑, dentist, h 3107 Ash.
Grossman J Geo, lab, r 423 West F.
Grossman Phillip (Alma), eng, h 1224, 27th.

INGLE MANUFACTURING CO.
KITCHEN OUTFITTERS
725 FIFTH, THRU TO 726 SIXTH ST. SAN DIEGO, CAL. FACTORY, 623-633 G STREET

W. F. LUDINGTON CO. GENERAL INSURANCE AND SURETY BONDS MARINE INSURANCE
234-235 SPRECKELS BLDG.

Grossman Ray, h Highland av nr Fisher, So Chollas Valley.
Grossmont Park Co, Ed Fletcher mgr, real est, 920, 8th.
Grosvenor Royal W (Jo R), janitor Shermon Sch, h 443, 22d.
Grove Cecil B (Mande L) (J W Grove & Son), 432, 32d.
Grove Geo T (Kate C), lndy wkr, h 1280 Lincoln.
Grove Gladys, r 3216 I.
Grove Jas W (Kate L) (J W Grove & Son), h 3216 I.
Grove J W & Son (J W Grove, C B Grove), teaming contrs 3216 I.
Grove Mary, student, r 1280 Lincoln.
Grove Ruth, tchr, r 1280 Lincoln.
Grove Ynez B (wid Edwd), h 524 Kalmia.
Grover Earle V (Ida), slsmn Cal Iron Works, r 3839, 8th.
Grover Emiline W (wid Newton), r 744 Robinson av.
Grover Jos E (Edith), clk Cal Iron Works, r 1724 F.
Grover Raphael R, carrier P O, r 2841 Webster.
Groves Fred A (Phalen H), musician, h 3718, 31st.
Groves Fred B (Eva N), collr, r 830, 17th.
Groves Gordon L (Katherine J), baker, h 364, 24th.
Groves Stephen, carp, r 854, 10th.
GROVES S LOUIS (Estelle), V-pres Snowflake Baking Co, r 2529 Imperial av.
Grow Jacob C (Mildred), clk, h 3050 National av.
Growers Marketing Co, C A Rick mgr, whol produce 355, 6th.
Grubb Louise, r 4660 North.
Grube C Howard Rev, h 4094 Van Dyke av, E. S. D.
Grube Henry P (Grace L), adv, h 4757 Edgeware rd.
Grubel Daisy, r 4150 Colonial av, E. S. D.
Grubel Sarah E Mrs, h 4150 Colonial av, E. S. D.
Gruber Nettie M Mrs, r 2055, 4th.
Gruell Calvin, r 4049 Normal.
Gruelle Ben, emp P M Dairy, r 237 West F.
Gruenberg Lottie B Mrs, h 1820 Monroe av.
Gruetter C Fred (Anne), h 4835 Bermuda av, Ocean Beach.
Gruetter Wm F (Anna), h 2563 L.
Grumm Fred J (Lina F), dep Co Surveyor Court House, h 2898 Spruce.
Grundman Emma, hairdresser Mrs Anna Kuffner, r 1641, 10th.
Grundman G G, assembler Savage Tire Co, r 2035 B av.
Grundstrom Bertha, slswmn Max Blumberg, r 2954 L.
Grundstrom Gus P (Caroline), carp, h 2954 L.
Grundstrom Lena, lndrs New Method Lndy, r 2954 L.
Grundstrom Oscar E (Edith V), h 3094 J.
Grundstrom Otilie, steno, r 2954 L.
Gruner Max, r 926, 3d.
Grunert Oscar E (Amelia), h 5104 Adams av.
Grunhut Lillian A Mrs, housekpr La Mar Apts, 302 Thorn.
Grunsky S Ewald jr (Hazel), h 3669, 5th.
Gruse Henry P, clk Union-Tribune, r 4751 Edgeware rd.
Gruszckiewesz Mary, r 3500, 7th.
Gruyson Nora, clk Hotel Schneider.
Guadagnini Enric (Adele), h 1005, 26th.
Guadagnini Luigini, student, r 1005, 26th.
Guatelli Florence, slswmn Mabel Whitsitt, r 646, 11th.
Guatelli Frank, lab, r 646, 11th.
Guatelli Frank, farmer, r Mission Valley.
Guatelli Frank V, farmer, r Mission Valley, RD 2.
Guatelli John, farmer, r Mission Valley.
Guatelli Jos E (Maybell), firemn, h 763, 11th.
Guatelli Leonora, notary public and clk Ferris & Ferris, r 646, 11th.
Guatelli Mary (wid Anton), h 646, 11th.
Guatelli Ray R Miss, r 646, 11th.

YOUNG AND CHAMBERLAIN
Magneto Battery AND Tire Experts
VULCANIZING
1310 Fifth St.
426 A St.
PHONE—MAIN 2264

Office Buildings
With their tenants see Pages 12-14

WURSTER CONSTRUCTION COMPANY 655-6 SPRECKELS BLDG.
CONTRACTORS AND ENGINEERS
PHONE MAIN 2304
Los Angeles Office, Rooms 247-259 Wholesale Terminal Office Bldg.
PHONES, MAIN 450 F 2401
F. H. WURSTER, MGR.

Economy Waste Paper Co.
E. W. ANDERSON, Mgr.
Main 1558 716 MARKET
Buys Waste Paper, Old Newspapers and Magazines at Highest Market Price

SUNSET ENGRAVING COMPANY
Commercial Artists and Engravers
9th Floor Timken Bldg.
MAIN 1517

CALIFORNIA TRUNK FACTORY
Phone Main 3667
852-854 FIFTH STREET
TRUNKS and LEATHER GOODS That Wear
Buy at Our Factory and Save Money
The Store with the Revolving Wheel

Guay Kate (wid Fred), r 915 Market.
Guay Louis J (Mary), rest 331 E, h 915 Market.
Gucich Nicholas, porter Palace Cafe, r 834, 9th.
Gudmansen Lillie Mrs, h 2462 K.
Gue Belle Willey Mrs, h 4804 Del Mar av, Ocean Beach.
Gue Leslie W (Gladys), bkpr S D Sun, h 641, 7th.
Gue Stanley M, h 815, 16th.
Guedemann Reinhardt F jr (Josephine), auditor Sefton Inv Co, h 3563 28th.
Guehring Annie (wid A J) prop U S Grant Hotel Hairdressing Shop, h 1627, 29th.
Guehring Jacob, brewmaster S D Cons Brewing Co, r 32d cor Bay Front.
Guenther See also Gunther.
Guenther Fred J (Lorena), firemn S D Ariz Ry, h 434, 18th.
Guenther Herman (Annie), auto opr, h 1474 G.
Guenther Herman V, r 1474 G.
Guenther Lorena Mrs, server Pullman Cafeteria, r 434, 18th.
Guenther Lydia A (wid Henry), h 4069 Arizona.
Guerker Fred H (Emma H), driver S D Steam Lndy, h 244, 19th.
Guerra Fred, hlpr Strade & Ricca, r 505 I.
Guerra Jos (Ruby), lab, h rear 3274 L.
Guerra Manuel, h 3932 University blvd.
Guerreo Michl, carp, r 832, 10th.
Guessing Carl J, appr Frye & Smith, r 3119 Market.
Guest Alfred J, r 3419, 30th.
Guest Dominick, porter W V Thomas, r 2761 I.
Guest Harriet A (wid Jas), h 299 Palomar, Sierra Vista.
Guest Jas W (Olive), h 301 Palomar, Sierra Vista.
Guffey Asa M (Helene) ☎, r 3073 Newton av.
Guffey A M Mrs, lndrs Army & Navy Lndy, r 2845 National.
Guges Thos, fish 1144 Bway.
Guglielmetti Adolph A, farmer, r Mission Valley, RD 2.
Guglielmetti Anthony J, farmer, r Mission Valley, RD 2.
Guglielmetti Cadet, r Mission Valley, R D 2, Bx 129-A.
Guglielmetti Julio, dairyhd F J Rickey, r ss El Cajon blvd nr Douglas av, E. S. D., R 1, Bx 178-B.
Guglielmetti Matilda Mrs, r Mission Valley, RD 2.
Guglielmetti Tranquilla, farmer, r Mission Valley, RD 2.
Guglio B, hlpr S D Cons G & E Co, r 328, 9th.
Guenghia Laura Mrs, r 1120 E.
Guick Effie L, with The Boston Store, r 29, 24th.
Guilbeault Rex E, h 2925 Franklin av.
Guilford Lea E (Ethel G T, with The Marston Co, h 1420, 7th.
Guion Morris F (Leonore V), eng, h 917 Ft Stockton dr.
Guise Thos L (Mary F) ☎, h 415 Palm.
Guittar Louis (Mabel C), iron wkr, h 2101 Julian av.
Gulberg Bessie (wid J A), r 3074 N.
GULBRANSEN & DICKINSON PLAYER PIANOS, For Sale by Thearle Music Co 640-644 Broadway.
Gulich Vido, lab, r 914 G.
Gulick J W (Florence) ☎, h 2630 Park av.
Gulio Antonio (Pescua), auto opr S D Cons Brewing Co, h 3226 Newton.
Gulliver Mary, r Wilsonia Hotel.
Gulseth Anna, 1321, 28th.
Gumaer Chas H (Ada), h 4602 Marlborough dr.
Gumaer Geo S, clk Savage Tire Co, r 132 G av.
Gummow Fred R (Ethel), foremn Savage Tire Co, h 3017 National av.
Gummow Laura I, pkr Izer F Davis Co, r 3017 National av.
Gummow Ray V, clk Savage Tire Co, r 3017 National av.
Gummow Violet R, clk, r 3017 National av.

CRANDALL'S PARASOL AND KEY FACTORY
1342 5th
LOCKSMITHS
TRUNKS OPENED
PARASOLS REPAIRED, COVERED AND MADE TO ORDER
EXPERT GRINDING OF SURGEONS INSTRUMENTS & TAILOR SHEARS
MAIN 1786 — HOME 1686

F. W. BRADLEY CO.
FAMILY TRADE A SPECIALTY
TELS: HOME 1157; MAIN 157
WHOLESALE AND RETAIL
Prompt Free Delivery
1058 FOURTH STREET

Gumpert Paul (Gumpert & Jepsen), r 1134, 6th.
Gumpert & Jepsen (Paul Gumpert, Sofus Jepsen), saloon 1062, 4th.
Gun Lee, 217 J.
Gundlach Carl E (Anna), costumer 1014, 6th, r 422 Brookes av.
Gundlach Roy C (Lucile), cigarmkr A Sensenbrenner & Sons, h 3454 Mento, E. S. D.
Gunderson Lou, r 1440 Front.
Gundy Roland S (Agnes J), mech, h 2958 Webster av.
Gunion Geo M (Hattie), spotter Savage Tire Co, h 3167 Clay av.
Gunion Thoburn F, r 3167 Clay av.
Gunn Chester (Elizabeth A), real est 1040, 2d, h 1810 Montecito Way.
Gunn Edwd (Elizabeth), h 3663 Reed av, E. S. D.
Gunn Ethel A, tchr Stockton Sch, r 1810 Montecito Way.
Gunn Fred J, r 1810 Montecito Way.
Gunn Mabel W, r 1810 Montecito Way.
Gunnard Frank, U S A retired, r Hotel Albany.
Gunning Frances Mrs, 2111 Abbott, Ocean Beach.
Gunning Jas X, h 3245 Herman av.
Gunning Richd C, r 308 Thorn.
Gunnis Russell H (Lila S), V-pres Wholesalers' Board of Trade and Asst Cashr First Natl Bank, h 3939, 1st.
Gunther See also Guenther.
Gunther Albt, r 805 Dewey.
Gunther A H, r Golden West Hotel.
Gunther Henry G, fruit pkr, r 852, 11th.
Gunther Jas B (Lulu I), gro 2458 K.
Gunther Rose, dressmkr, h 852, 11th.
Gurbarg Wm J (Jessie), clk The Luggage Shop, h 2611 Logan av.
Gurgens Fred, barber B L Hinman.
Gurley Chas S (Cora B), slsmn Klauber-Wangenheim Co, h 1869 Montecito Way.
Gurney Laura G (wid Thos), boarding 2167, 5th.
Gurr Gordon, mach, r 847, 9th.
Gurwell Amelia M Mrs, h 2952 Fir.
Gurwell Bayard Y, h 3015 Palm.
Gurwell Marie C, emp (Merritt Baking Co), r 2952 Fir.
Gurwell Martin (Angie P), confy 3846, 30th, h 3112, 30th.
Gurwell Ruth M, steno J H McCorkle, r 2952 Fir.
Gurwell Salathiel, r 3720 India.
GUS THE SIGN PAINTER (Gus Petzen), Commercial Signs of All Kinds 1158, 2d, Phone Main 2254, h 4038 Harney, N. S. D., Phone Hillcrest 2358-W.
Gusta Walter E, clk A R G Bus Co, r 229 F.
Gustad Louis (Mollie), h 4118 Jefferson av.
Gustad Millie Mrs, pkr Neptune Sea Food Co, r 4118 Jefferson av.
Gustafson Carl A (Anna), auto top repr 129 B, h 1911, 32d.
Gustafson Frank A (Hilda C) (Engemark & Gustafson), h 1230 Johnson av.
Gustafson Robt C (Frida J), carp, h 1238 Johnson av.
Gustafson Roy W (Ethel L), presser Savage Tire Co, h 1780 Kearney av.
Gustavson John F (May), dept mgr Meyer & Davidson, r 718, 12th.
Gustelli Florence, slswmn Mabel Whitsitt, r 646, 11th.
Gustin Matilda E (wid Nels), h 4131, 3d.
Gustini Veto, fishermn, h 2067 India.
Gusto Bill, lab S D Cons G & E Co, r 3311 Market.
Gusto Mike (Costa), lab S D Cons G & E Co, h 3311 Market.
Gusweiler Richd F (Nina), dep Co Clerk, h 4301 Hawk.
Gutch Arthur C, mach West Coast Gas Engine Co, r 1845 Union.
Gutch Magdalena S (wid Claus H), gro 1845 Union.
Gutharz Oscar, cond S D Elec Ry Co, r 756, 17th.

Barney & Barney
Insurance
Bonds, Loans
Liability
Compensation
PACIFIC MUTUAL LIFE INS CO
Scripps Bldg.
Rooms 207-209

ALLEN'S MILK
Producers and Distributors of
PURE MILK
FAMILY TRADE OUR SPECIALTY.
ALLEN'S DAIRY
RURAL No. 2
ALLEN'S CREAM

LIBERTY BUS LINE
CAMP KEARNY AND RETURN
DEPOT, 301 PLAZA SQUARE
WAITING ROOM
CHECK STAND
PHONE MAIN 1290

John Burnham & Company
212-214 TIMKEN BUILDING
REAL ESTATE LOANS AND INSURANCE

For All City County and State Information, Schools, Churches, Fraternal, Club, Trade and Labor Organizations see Miscellaneous Front part of Book

Guthing Frank, 1480 Market.
Guthner W E, U S A, h 840 B.
Guthrie Anna N (wid Hamilton), h 406 Walnut.
Guthrie Bartlett J (Porfiria), auto opr Simon Levi Co, h 4395 Louisiana.
Guthrie Basil, r 303 Hawthorn.
Guthrie Edwin, r 303 Hawthorn.
Guthrie Grant (Isabelle G), office mgr Elec Supplies Distributing Co, h 303 Hawthorn.
Guthrie John, r 423 West F.
Guthrie Laura M, maid 2970 Park av.
Guthrie Lulu G (wid W J), r 4642 Idaho.
Guthrie John W (Lulu), supt Globe Mills Bakery, h 3920, 5th.
Gutierres Cruz, hlpr U S Grant Hotel, r 544, 5th.
Gutierrez Francisco, h 530, 4th.
Gutierrez Josefa Z Mrs, r 3039 N.
Gutierrez Jouqin (Paz), lab, h 2143 Newton av.
Gutierrez Michl, auto opr F A Sutherland, r 536, 5th.
Gutierrez Pascual (Conception), lab, h 102, 19th.
Gutierrez Ramon, porter E L Ceballos, r 544, 5th.
Gutierrez Tomas (Erlinda), lab, h 3240 Newton av.
Gutmann Fred (Lelah), h 1437 University av.
Gutridge Beryl P (Roxana), clk Nathan Herzberg, h 3771 Center.
Gutridge Lena O, r 3771 Center.
Gutridge Robt E (Hattie M), gardener, h 3411 Front.
Gutteron Frank G, roofer F Gauteraux, r 126, 26th.
Gutteron Hugh, batterymn Pittsburg Storage Battery Co, r 126, 26th.
Gutteron Richd J (Florence), auto opr Excelsior Lndy, h 846, 11th.
Gutteron Richardine R, slswmn Mabel Whitsitt, r 126, 26th.
Gutteron Wm A C, vulcanizer C S Williams, r 126, 26th.
Gutteron Wm B (Emilie), h 216, 26th.
Guttman Milton A (M Ethel), slsmn, h 1239 Monroe av.
Gutwillig Edwd (Eduarda), clk Michl Tomas, h 1951 Newton.
Gutyert Edwd, r Gen Del.
Gutzeit, Edwd, asst eng Spreckels Bldg, r 836, 1st.
Guy Alice, r 1441, 28th.
Guy Burgess R Rev (Emma J), pastor Bethel A M E Church, h 1647 Front.
Guy Chas, h 235 A.
Guy Delbert P, printer Tribune, r National City.
Guy J Hubert (Auto Tire Co), r Grossmont.
Guy Ruby E, r 1441, 28th.
Guy Walter E, Camp Kearny.
Guyett Helen C Mrs, housekpr 1609, 8th.
Guyett Wm W (Helen C), shooting galleries 336 and 534 E, h 1609, 8th.
Guyette Wallace E (Mae), barber 526 E, h 2661 L.
Guynn Wm M (Katie) (Carlton & Guynn), h 1135, 11th, Ocean Beach.
Guyot Alexandrine A, h 2925 Franklin av.
Guzman Antonio L (Carmen), lab Am Fisheries Co, r 1229 India.
Guzzo Richd E (Florence A), waiter U S Grant Hotel, h 4027 Mississippi.
Gwilliam Mark R M (Mildred), h 2048, 3d.
Gwynne Thos G (Bertha L), asst city editor S D Union, h 1556, 2d.
Gylling Frieda, maid Golden West Hotel, r 2570 N.
Gylling Maren Mrs, maid Golden West Hotel, r 2570 N.
Gymer Geo A (Catherine), h 1256, 10th.

H

Haack Robt W (Cecile A), driver Ocean Beach Transfer Co, h 3107 Imperial av.

HOTEL CHURCHILL
AMERICAN AND EUROPEAN
NINTH AND C STREETS
ABSOLUTELY FIREPROOF
Breakfast, 50c
Luncheon, 50c Dinner, $1.00
GEORGE L MAYNE, MANAGER

Willard STORAGE BATTERY L.B.A. TRADE MARK REGISTERED
1251-57 FOURTH ST.
J. Stanley LaSha IGNITION STATION
Willard STORAGE BATTERY L.B.A. TRADE MARK REGISTERED
MAIN 693

Haas See also Hass and Hasse.
Haas Albt (Jennie), lab, h 4374 Georgia.
Haas Amy B (wid H F), h 1724 Logan av.
Haas Christian, elev opr, r 1520, 3d.
Haas Edwd F, with The Marston Co, r 1842 Front.
Haas Elizabeth (wid John), r 1842 Front.
Haas John H (S Mildred), rancher, r 3962 Mississippi.
Haas Laura B, r 1724 Logan av.
Haas Oscar (Hattie), phys, h 1440, 6th.
Haas Rae V, tailor A H Brown, r 1640, 6th.
Habagger Mary (wid John), r 1669, 1st.
Habelitz Ernest (Anna), h 3060 Woolman av.
Habenicht Alfd S (Bertha), cashr Wells Fargo & Co, h 4539 Cleveland.
Haberkorn Annie G (wid John), h 4742 Mission dr.
Haberkorn Maude V, music tchr, r 4742 Mission dr.
Haberlein Carl L, r Y M C A.
Habich Fred, 815, 3d.
Habick Henry, auto mech Smith Taxicab Co, r 836, 1st.
Haby Romeo C (Ethel M) ⚑, h 4755 Kansas.
Hache Carl, lab, r 3591 Filbert av.
Hache Henry, lab, h 3591 Filbert av.
Hache Henry, lab, h 3591 Filbert av.
Hache Henry W (Sadie), carp, h 2615 F.
Hache Louise A, pkr, 3591 Filbert av.
Hache Wm C, bottler S D Cons Brewing Co, r 2040 Earle.
Hacke Catherine, r 3591 Filbert av.
Hacker Adeline, hairdresser Miss K E Richards, r Coronado.
Hackett Fred G (Florence, auto opr Emery Auto Service, h 1429 Front.
Hackett Michl J (Pansy G), cond S D Elec Ry Co, h 215, 18th.
Hackett Saml W (Carrie V), h 1534, 1st.
Hackett Thos H (Arvilla), h 744, 21st.
Hackleman Carrie B (wid C G), h 1436, 32d.
Hackley Theodosia, musician, r 204 Market.
Hackney Chas W (Myrtle L), lab, h 2835 Webster av.
Hackney Herbt C, clk Owl Drug Co.
Hacksell Albt A, driver Hamiltons, r 604 Cedar.
Hada Mokichi Mrs, prop Pacific Hotel, h 506, 5th.
Hadas Helen (wid Emil), lndrs Troy Lndy, h 2004 Monroe av.
Haddock B H, phys director YM C A Natl War Work Council, r Coronado
Haddock Dora A (wid R H), h 4117 Georgia.
Haddock Jas P (Florence E), h 4247 Highland av, E. S. D.
Haddock J Perry, r 4247 Highland, E. S. D.
Haddock Wm ⚑, r 526 West E.
Haddock Wm J (Ruth), slsmn Cook-Haddock Co, h 5110 Monroe.
Haddon Hall Hotel, J S Bloeser prop 1334, 7th.
Haddon Hobert (Rosie, linemn S D Cons G & E Co, h 3175 Market.
Haddon Julian W (Nannie F), r 3930 Louisiana.
Haden John F (Ophelia), clk H R Bell, h 630 W Washington.
Haden John F jr, h 1623 W Lewis.
Hadermann David H (Ella S), musician, h 3974, 1st.
Hadermann Jennie, musician, r 3974, 1st.
Hadfield John V, r 735 W Beech.
Hadfield Robt R (Sarah A), mech Standard Oil Co, h 2627 Boston av.
Hadland John A (Mabel F), boat opr Star-Crescent Boat Co, h 4121 Daley av, E. S. D.
Hadland Vincent A, r 1930 F.
Hadley Chas J (May), lab City Operating Dept, h 1855 Logan av.
Hadley Edwin W, student, r 840, 24th.
Hadley Ephraim W (Mary C), gro 1021, 25th, h 840, 24th.
Hadley Flora R (wid Herbt E), h 1617 Union.

Henry Wiegand
Ladies' Tailor
PHONES
Home 1593
Main 2578
1161 FOURTH STREET

SUNSET ENGRAVING COMPANY
Commercial Artists and Engravers
9th Floor Timken Bldg.
MAIN 1517

TIP-TOP AND KLEEN MAID BREAD
MANUFACTURED BY SNOWFLAKE BAKING CO.
HOME 1047 MAIN 47
SOLD BY ALL GROCERS

A. V. JEDLICK LADIES' TAILORS
"The House of Individuality" 1131 SIXTH ST.

PRINTING
THE BEST OF PRINTING IS PRODUCED AT 850 THIRD ST. BY FRYE & SMITH

Hadley F W, auto mech, r 1335, 3d.
Hadley Howard H, teller First Natl Bank, r 1617 Union.
Hadley Louis H (Zerlina), driver S D Cons Brewing Co, h 4151 Arctic.
Hadley Mary S (wid H W), r 7863 Ivanhie av, La Jolla.
Hadsell Claude, lndymn Sanitary Lndy Co, r San Diego Hotel.
Haedicke Geo E (Lou D), h 2031 Ft Stockton dr.
Haelsig Chas J (Ella G), mech F B Naylor, h 639, 20th.
Haettel Lois F, tchr Washington Sch, r 4571 Florida.
Hafeli Paul H (Rosie), mech Diamond Garage, h 3041 Valle av.
Hafer Anna C (wid Frank H), h 2245, 1st.
Hafer Clara E (wid Geo W), h 1331, 3d.
Hafer Jos B, r 2245, 1st.
Haferland John, r 943, 4th.
Haff Oliver P (Mabel S), switchmn Pac T & T Co, h 3021 B.
Hafferman Jack, cigarmkr, r Hotel Botsford.
Haffey Thos J (Agnes), bartndr B B Bar, h 4948 Muir, Ocean Beach.
Haffley Hugh A (Ruth K), foremn, h 4126 Vermont.
Hafkemeyer Karl (Florence L), mgr American Building, h 237 Spruce.
HAGAMAN see also Hagemon and Hagerman
Hagaman Albt D (Alice), h 1705 Ft Stockton dr.
Hagaman Dennis, r 1705 Ft Stockton dr.
Hagan Beatrice Mrs, r 220 West G.
Hagan Martin, r Golden West Hotel.
Hagan Michl J (Alma I), supt Coronado Branch P O, h 1412 Fern.
Hagans Jas, cement wkr, r 729, 13th.
Hagar H W, r 442 G.
Hagar Peggy Mrs, h 2230 Albatross.
Hage Fred S, r 2570, 3d.
Hage Ruth H, student, r 2570, 3d.
Hage Sarah S (wid Saml), r 544 Maple.
HAGE WILLARD B (Addie S), Pres Sanitary Ice Cream Co (Inc), h 2570, 3d.
Hage Willard B jr, r 2570, 3d.
HAGE'S CREAMERY, Butter and Egg Dept P M Dairy Assn 701, 5th.
Hagel Frank (Minnie L), auto opr, h 2259 Harrison av.
Hageman See also Hagaman and Hagerman.
Hageman Alice R (wid Eugene E), fur rms 933, 11th.
Hageman Anna Mrs, bkpr, r 767, 19th.
Hageman Donald E, r 933, 11th.
Hageman H, repr G L Robinson.
Hageman Oscar Y (Rella), auto opr C S Hardy, h 908 Ash.
Hageman Rella I Mrs, h 1159, 10th.
Hagen Jas, carp, r 818 Bway.
Hager August (Mary), h 643, 14th.
Hager Eva R Mrs, h 3690, 3d.
Hager Irwin (Florence L), h 3690, 3d.
Hager Kate Mrs, r 643, 14th.
Hager Mary E (wid E B), h 1765 Logan av.
Hager Norma L, r 1625 Fern.
Hagerdon Chas H (Charlotte S), lab City Park Dept, h 3041 Fir.
Hagerman Wm F, with The Marston Co, r 920, 5th.
Hagermann Edwd (Tillie), clk H G Eilerman, r 1055, 5th.
Hagerty Lena H (wid Blair), r 2496 F.
Haggard Fred, r 3746 Swift, E. S. D.
Haggard Jas L (Sallie), h 3746 Swift, E. S. D.
Haggart Hugh (Lorina), h 4106 Clark, E. S. D.
Haggatt Martha B (wid E A), h 2844 Woolman av.
Hagin Jesse C, slsmn S D Supply Co, h 4024 Illinois.
Hagman Herman I (Effie M), h 4139 Van Dyke, E. S. D.
Hagood Bertha, r 1822 Market.

EMMA EGBERT WILLIAMS
Manager
HEBRON HOME
For Aged People
(Incorporated)
Undenominational. Established by Emma Egbert Williams. 23 years experience in caring for aged people.
1825 NEWTON AVE.
PHONES
HOME 3255
MAIN 3869
SAN DIEGO, CAL.

¶ Publicity, Advertising, Circulars, Circular Letters, Motion Picture Advertising, Booklets, Billboards, Newspapers, Etc.
ARNOLD KRUCKMAN
Advertising Expert
674 Spreckels Building
Telephone Main 2492
San Diego

NEARPASS' SEED STORE THE LEADING SEED HOUSE IN SAN DIEGO—Established 1897
BOTH PHONES 522 SIXTH STREET Agents for CYPHERS Incubators

Hagopian Eb, pantrymn, r 4347 Alabama.
Hagopian Oscar (Mary), cook, h 4347 Alabama.
Hagquist Oscar N, r 805 Dewey.
Hague Lawrence, ins 1015, 1st rm 305, r Coronado.
Hague Alice C, student, r 3454 Copeland av, E. S. D.
Hague Howard (Mary), with the Boston Store, r 3454 Copeland av, E.S.D.
Hague Leonard R, r 3454 Copeland av, E. S. D.
Hague Wesley M, r 3454 Copeland av, E. S. D.
Hahn Albt K (Emma), h 1025 Johnson av.
Hahn Benj F, fur rms 130-132 C.
Hahn Clara A (wid C A), r 4159 Lark.
Hahn Elmer O (Alice) (Hahn-Fraser Co), h 222 Bway.
Hahn Elsie, cashr Western Investment Co, r 1620, 30th.
Hahn Esther, r 1025 Johnson av.
HAHN-FRASER CO, (E O Hahn), Real Estate, Business Chances and Exchanges 302-303 Spreckels Bldg 121 Bway.
Hahn Fred M (Augusta L), shoe repr 3826, 30th, h 341, 18th.
Hahn Justus A, r 1025 Johnson av.
Hahn Marie E, student, r 341, 18th.
Hahn Wilhelmina M, r 341, 18th.
Hai Wo Hong, Chinese mdse 348 J.
Haigh Crawford M (Mabel), driver P M Dairy Assn, h 1784 Kearney av.
Haight Bessie A (wid O D), h 1971 Union.
Haight Lloyd S (Helen), sales mgr J A McCaddon, h 4020 Ibis.
Haight N Ella, supt Resthaven, Lemon Villa, E. S. D., R D 1.
Haight Nellie, r 1971 Union.
Hail Nola, clk G A Gray, r 2458, 5th.
Hailey Robt C (Elfa L), jeweler, h 4749 Idaho.
Hailman Elizabeth E, h 4094 Center.
Haiman Isadore C (Guadalupe), clk Saml Jacobs, h 4735, 38th.
Haimsohn Herman, h 902, 19th.
Haines See also Haynes.
Haines Abigail, r 2470 E.
Haines Alfred (Francelia E) (Haines & Haines), h 2470 E.
Haines Alfd H Rev, r 2260 I.
Haines Alfd W Rev (Elizabeth J), h 2260 I.
Haines Ann T (wid J H), r 3627 Jennings, Roseville Hts, Pt Loma.
Haines Anna E, r 2260 I.
Haines Chas S (Haines & Haines), r 2470 E.
Haines Elizabeth Y (wid H H), r 3595 Front.
Haines Florence A, r 2470 E.
Haines Helen, r 310 Ash.
Haines Horace T (Belle T), h 3031 Ivy.
Haines Mary E (wid Wm), r 4089, 3d.
Haines Oliver L, r 2470 E.
Haines Ralph E, r 2470 E.
HAINES & HAINES (Alfred and Chas C), Attorneys-at-Law, suite 827-828-829 Timken Bldg, 861, 6th.
Hair Leora, r 4088 Ohio.
Hairgrove Amelia, maid Golden West Hotel, r 53, 16th.
Hake Frank W (Effie), batterymn J S La Sha, r 542, 21st.
Hakes Bryant B, sec-treas Hakes Inv Co, r Coronado.
Hakes Herbert B, pres and mgr Hakes Inv Co, r Coronado.
HAKES INVESTMENT CO, Herbert B Hakes Pres and Mgr, Bryant B Hakes Sec-Treas, Real Estate, Loans and Insurance, Coronado Business Our Specialty, 407 Central Mortgage Bldg 1015, 1st, Tel Main 570.
Hakes Mary J (wid L B), h 2128 Dale.
Halbert Aurilla M Mrs, r 536 F.
Halbritter Fred C (Lizzie), motrmn S D Ele c Ry Co, h 2524 L.
Halcomb See also Holcomb.

Russ Lumber and Mill Co.
First and I Streets

ATTORNEYS ATTENTION
Searches made for Defendants in all California Directories or throughout the United States.
Affidavits Furnished.
LOS ANGELES DIRECTORY CO., 818 Broadway Central Bldg., Los Angeles

It's Our Business to Mind Your Business
MASTEN & KENDALL
919 SIXTH STREET
Place the Management of Your Property In Our Care

ELECTRIC FIXTURES AND SUPPLIES
HARTWELL ELECTRIC CO. DESIGNERS AND MANUFACTURERS 955 SIXTH ST.

ROGAN & COMPANY :: MORTGAGES
SAFE DEPOSIT FLOOR SAN DIEGO SAVINGS BANK

Halcomb Herman W (Beatrice P), carp, h 32, 17th.
Hale Anna, r 1268, 16th.
Halbritter Wm (Ethel), Indymn County Hospital.
Hale Anna E, dressmkr, r 4641, 43d.
Hale Bernet S, tchr S D High Sch, r University Club.
Hale Chas H (Anna B), h 3776, 3d.
Hale Chas V (Nettie E), ladies tailor 1213, 8th.
Hale Edwd (Rose B), h 4120 Pacific av, E. S. D.
Hale Edwd jr, messgr, r 4120 Pacific av, E. S. D.
Hale Edwd T (Mildred) (Holland Auto Wrecking Co), h 1039 Essex.
Hale Fannie M (wid C S), h 744 State.
Hale Fredk W (Kate C), clk U S Grant Hotel, h 3743½, 6th.
Hale Geo E (Gertrude), watchmn, h 3145 J.
Hale Henrietta, phone opr Pac T & T Co, r 2136 Arctic.
Hale Jas D, ladies tailor 624 B rm 1, r 1213, 8th.
Hale Jas F (Sarah T), barber 1050, 4th, h 1268, 16th.
Hale John H (Mary E), h 1968, 1st.
Hale Jos, messgr, r 4120 Pacific av. E. S. D.
Hale Jos T, h 4641,43d.
Hale Josephine B (wid G W), h 3341 Brant.
Hale Lawrence L (Edith O), foremn P M Dairy Assn, h 2563 K.
Hale Lucy, cook, 2410 Albatross.
Hale Mary E Mrs (Hale & Lochboeler), r 1968, 1st.
Hale Mary L, clk S D Cons G & E Co, r 1968, 1st.
Hale Mary P (wid J E), h 2172 Front.
Hale Perley (Mary L), archt 121 Bway rm 572, h 3364 Copeland av,
Hale Publicity Co (Stanley Hale) 1025, 4th rm 210.
Hale Saml O, steno, h 3746 Acacia.
Hale Sophie, r Hotel Churchill.
Hale Stanley (Elizabeth) (Ferry-Hale-Martin) (Hale Publicity Co), h 4656 Edgeware rd.
Hale Susan (wid John), h 522 Evans pl.
Hale Van Allen (Hypatia A), h 425 University av.
Hale Wesley P (Alice), h 4236 St James pl.
Hale Wm F (Sarah E), h 2347 India.
Hale Wm H (Carrie K), auto opr, h 2410 Commonwealth av.
Hale Wm H (Kate R), h El Cajon blvd nw cor Highland av, E. S. D.
Hale Wm T (Marybelle) (Schroder-Hale Co), h 1131, 25th.
Hale Winfield, supervisor Agriculture City Schs, r Y. M. C. A.
Hale & Lochboeler (Mrs M E Hale, C F Lochboeler) props Lucerne Apts 1968, 1st.
Haley Geo A (Annie M B), custodian Pythian Bldg, r 2568 India.
Haley Herbt B, firemn Fire Dept Sta 13, r 2568 India.
Haley W E (Loma), r 1020 Bway.
Halkins Chris (Essie E), barber M Marcot, r 830 G.
Hall Abbie E, bkpr Postal Tel & Cable Co, r 814 F.
Hall Amy M, hairdresser M Alice Regal, r 2248 Logan av.
Hall Amzi G (Sarah), h 2630 India.
Hall Anna B (wid Alfd W), r 1356, 6th.
Hall Arza J, r 3827 Herman av.
Hall A Clover, asst S D Public Library, r 2214 Brandt.
Hall Bridget (wid Wm), h 4320 Selma pl.
Hall Carl H, r 4344, 37th.
Hall Cedric E, r 1240 C.
Hall Chas, r 1667 Union.
Hall Chas F (Ella L), lab Mt Hope Cemetery, h 3865 Florence.
Hall Chas H (Melvina P), slsmn Singer Sewing Machine Co, h 2551 Curlew.
Hall Chas H (Mary A), h 4344, 37th.
Hall Chas S (Daisy B), clk S D Cons G & E Co, h 1605, 30th.

PROCESS PATENTED BY THE SAVAGE TIRE COMPANY SAN DIEGO, CALIF.
GRAFINITE TUBES
THE ONLY INNER TUBE GUARANTEED NOT TO STICK TO THE CASING

V. WANKOWSKI & CO., INC.
V. WANKOWSKI, PRESIDENT W. McCLELLAND, VICE PRES. & SECY
Loans, Real Estate, Insurance, Surety Bonds. PHONES: Main 2029 Home 1315 341-342-343 Spreckels Theatre Bldg.

Hall Christian J (Emma C), poultry, 4394 Menlo, E. S. D.
Hall Clarence E, r 1420 G.
Hall Cora E (wid Thos C), r 1605, 30th.
Hall C M, r 1450, 4th.
Hall David, r 1156, 2d.
Hall David G (Katie H), watchmkr 4752 Adams av.
Hall Doris, r 1605, 30th.
Hall Edith L, r 1520 Columbia.
Hall Edwd B (Jennie J), h 345 W Laurel.
Hall Edwd B jr, r 345 W Laurel.
Hall Edwd C, clk M Hall Co, r 2368, 2d.
Hall Ella R, h 4984 Del Monte av, Ocean Beach.
Hall Elmer C, r 2248 Logan av.
Hall Emma A, r 4388 El Cajon blvd, E. S. D.
Hall Emma G (wid F H), h 4037 Albatross.
Hall Emma M (wid J T), r 4165 Wabash av, E. S. D.
Hall Everett C, r 2551 Curlew.
Hall Florence B Mrs, confy 3979 Lark.
Hall Florida O (wid W P), h 1816 Ft Stockton dr.
Hall Frank H (Alice B), U S Gauger, h 2214 Brant.
Hall Frank W (Hazel G), h 721 Pennsylvania av.
Hall Franklin J ,Elizabeth E), h 1437 College av, La Jolla.
Hall Fred P (Ella V), dentist Painless Parker, h 1620 Granada.
Hall Fredk A (Julia), dentist, h 3835 Thomis av, E. S. D.
Hall Geo, tel opr, r 936, 11th.
Hall Geo H, cigarmkr W F Steigerwald, r 804, 3d.
Hall Geo H (Alberta), gro 4396 El Cajon blvd E S D, h 4388 same.
Hall Geo T, h 2830, 5th.
Hall Geo S, gardener, h 4417 Georgia, Park Dept.
Hall Glenn V (Wm Hall & Son), r 3857 Hugo av, E. S. D.
Hall Harry (Catherine), blksmth W A Howatt, h 326 W Cedar.
Hall Harry D, porter Richards & Clary, h 1505 Imperial av.
Hall Harry V M (Clara P), quarantine inspr State Com of Horticulture and U S Dept of Agriculture, h 1676 Linwood.
Hall Hedgie, r 1505 Imperial av.
Hall Helen M (wid G B), r 4417 Georgia.
Hall Helen R, tchr S D High Sch, r National City.
Hall Humphrey J (Olive B), mining eng, h Beaumont, Bird Rock.
Hall Irmengarde M Mrs, r 1127 E.
Hall Jas M, clk, h 4037 Albatross.
Hall Jas O, inventor, h 4431 Hugo av, E. S. D.
Hall John, r 2540 Brant.
Hall John, clk Alfd Stahel & Sons, r 2379, 29th.
Hall John C, inmate County Hospital.
Hall John G (Anna W), h 3827 Herman av.
Hall John H, r 225 C.
Hall John L L, r 345 W Laurel.
Hall John S (Lillian A), h 4664 Park blvd.
Hall John T, h 2945 Granada.
Hall Jones H, h 3819, 3d.
Hall Josephine A Mrs, h 3834 Pauley av, E. S. D.
Hall Julia A (wid S B), h 1430 Fern.
Hall Katherine E (wid W P), mgr Best Apts, h 1240 C.
Hall K Marie, clk Harold A Taylor Co, r 1835 Altura pl.
Hall Laura, r 2368, 2d.
Hall Lee G Mrs, dom, h 920 J.
Hall Leland S (Hazel M), picture opr Cabrillo Theatre, r 2551 Curlew.
Hall Loraine, cashr Owl Drug Co, r 1341, 10th.
Hall Louis C, r 2551 Curlew.
Hall Lulu (wid Elisha), h 3155 Webster av.

BENSON LUMBER
The Only Lumber Made in San Diego
MAIN OFFICE Foot of SIGSBEE ST.

Ross & George
Bookbinders
Blank Book Manufacturers and Paper Rulers
860 Third

SERVICE BRANCH 936 SECOND STREET NEAR BROADWAY SAN DIEGO
SAVAGE TIRES
HAVE YOU SEEN THE SAVAGE SERVICE CREED?

CONNER ADJUSTMENT BUREAU
G. E. CONNER
MANAGER
PHONE MAIN 2683
"WE GET THE MONEY"
23 SEFTON BLDG.

CALIFORNIA IRON WORKS
ENGINEERS, FOUNDERS
MACHINISTS
STRUCTURAL IRON AND STEEL CONTRACTORS
FREIGHT AND PASSENGER ELEVATORS
INCORPORATED
HOME 1336 SUNSET 1336
FOOT OF SEVENTH STREET SAN DIEGO, CALIFORNIA

Hall Martin O (Minnie), h 3320, 30th.
Hall Mary (wid Harry), r 3411 Front.
Hall Mary Mrs, h rear 1444, 3d.
Hall Mary E (wid Geo P), r 1404 Meade av.
Hall Mathias S, carp, 2248 Logan av.
Hall Matthew, custodian Masonic Temple.
Hall Michl F (Etta) (The M Hall Co), h 2368, 2d.
HALL M CO THE, (M F Hall) Real Estate and Insurance 1168, 4th.
Hall Noella L, 2551 Curlew.
Hall Norma, nurse, r 345 W Laurel.
Hall Oakley J (Amelia G), pres-mgr Star & Crescent Boat Co, h 343, 17th
Hall Oakley M (Jessie M) ▬, r 1405 Edgemont.
Hall of Records, annex to Court House, Union se cor C.
Hall Raymond E (Louise E), h 3155 Webster.
Hall Ruby B, r 3320, 30th.
Hall R E, meat ctr, r 856, 5th.
Hall Saml L (Leah C), vice-pres Elec Supplies Distributing Co, h 2236, 32d.
Hall Sarah A (wid Edwd C), h 1337, 31st.
Hall Sheridan F ▬, r 345 W Laurel.
Hall Shirley F (Leota), slsmn, h 102 W Grape.
Hall Sidney ▬, r 1676 Linwood.
Hall Susan P Mrs, r 4984 Del Monte av, Ocean Beach.
Hall S V ▬, r 309 E.
Hall Theo (Maybelle E), prop Hotel Tioga and Tioga Garage, h 325 B.
Hall Thos J, r 1247 Columbia.
Hall Victorinne E, student, r 1520 Dale.
Hall Watson W (Cora L), baker Snowflake Baking Co, h 1924 I.
Hall Wilbert N (Lizzie B), foremn, h 1853 Colton av.
Hall Wm A, boat bldr, r 4037 Albatross.
Hall Wm D (Henrietta C), h 4340 Georgia.
Hall Wm H (Florence A) (Wm H Hall & Son), h 3857 Hugo av, E.S.D.
Hall Wm J (Barbara), mgr American Union Fish Co, h 2159 State.
Hall Wm J jr, r 2159 State.
Hall Wm P jr, student, r 1816 Ft Stockton dr.
Hall W Harmon (Alice B), dentist 1007, 5th rm 903, h 1835 Altura pl.
HALL WM H & SON (W H and G V), Hardware and Furniture, Second-hand Goods Bought and Sold 3919 University av, E. S. D.
Hall Zaida B, choc dipper J M Hill, r 1924 I.
Hallahan Mickl (Margaret), eng, h 1775 Linwood.
Hallam B P (Maud F), carp, h 214 Southlook av.
Hallam Eva Lee, bkpr Hotel Churchill, r 1161, 5th.
Hallam Jos M, garage and automobile accessories, 2611 Imperial av.
Hallam Mary, phone opr San Diego Hotel, r 1161, 5th.
Hallawell Jos L (Annie E), drugs 2948 University av, h 3670 Idyllwilde.
Hallawell Lucy, r 3332 Hill, Cabrillo Terrace, Pt Loma.
Halldorson Margaret (wid Adalotein), h 1610 Union.
HALLENBECK see also Hollenbeck.
Hallenbeck Edwin F Rev D D (Edith M), pastor First Presbyterian Ch, h 3240 Curlew.
Hallenbeck Margaret C, r 3240 Curlew.
Hallenbeck Wilbur C ▬, r 3240 Curlew.
Haller John, h 106 West B.
Haller John W (Nellie), carp, h 1230 Robinson av.
Haller Paul, r 1230 Robinson av.
Hallett Chas (Etha E), mach, h 1319 Columbia.
Hallett Louis P (Ella A), r 1511 Van Buren av.
Hallett Norman S (Cynthia E,) printer S D Union, h 420 Sampson.
Halley Gertrude, r 1612 Granada av.
Halley Henrietta G Mrs, clk Whitney &Co, r Encanto.

PARADISE VALLEY SANITARIUM
NATIONAL CITY, CAL.

CHAS. R. McCORMICK LUMBER CO.
Wholesale and Retail Dealers BOTH PHONES OFFICE, YARDS, PLANING MILL AND WHARVES FOOT OF 24TH, ON BAY

Halley Rebecca, h 1612 Granada.
Halley Robt, r 1612 Granada.
HALLEY ROBERT JR, (Marion T), Architect 314 Union Bldg 235 Bway, Phone Main 1107, h 3575, 1st, Phone Hillcrest 1812.
Halliday Alice W, r 3555, 1st.
Halliday Benj (Mary), r Long Beach nr Torrey rd, La Jolla.
Halliday Chas H (Maude), clk, h 614 Robinson av.
Halliday Douglas (Emma B), h 4016, 3d.
Halliday Emma W (wid E W), h 3555, 1st.
Halliday Vivienne C, v-prin Logan Hts Sch, h 2048, 3d.
Halligan Doris B, r 4577 Cleveland av.
Halligan Lillian A Mrs, h 4577 Cleveland av.
Halligan Warwick S, cond S D Elec Ry Co, r 4577 Cleveland av.
Hallin Hilma S Mrs, h 3786 Stockton av, E. S. D.
Hallinan Jos (Clara), C S pract 525 C rm 206, h 4145 Falcon.
Hallman Mary C (wid John), h 412, 32d.
Hallmark Eldrige S, driver Wells Fargo & Co, r 1266, 10th.
Halloran Parthenia Mrs, music tchr, r 2295 Market.
Halls H M, r Golden West Hotel.
Hallworth Stanton M, bottler P M Dairy Assn, r 1164, 5th.
Halmmada Margarita Mrs, h 868 State.
Halpin Margaret H, steno Benbough Furn Co, r 1705, 30th.
Halpin P J (Nora), monuments 3775 Imperial av, h 1705, 30th.
Halprin Julius H, Rabbi Temple Beth Israel, r 830, 6th.
Halsall Elizabeth, maid, 104 Quince.
Halsett Julia (wid Louis), r 946, 12th.
Halsey Chas A, emp Allen's Dairy.
Halsey Clara A Mrs, h 528, 14th.
Halsey C H, lab, h 814 Elm.
Halsey Josephine Mrs, r 1010, 8th.
Halstead Jos L (Lorilla D), foremn S D Glazed Cement Pipe Co, h 4340 Van Dyke av, E. S. D.
Halstead Nels (Dorothy), sawyer Benson Lmbr Co, h 235, 19th.
Halstead Paris H, clk, h 1543 Columbia.
Halsted Jas E (Flora R), h 2546 Landis.
Halter Wm P, dairymn A W Waite, r 3881, 5th.
Halvorsen Alfd (Christine A), slsmn, h 4235 Jackdaw.
Halvorsen Mabel C, r 2442 Market.
Halvorsen Martha Mrs, r 4161 Front.
Halvorsen Maria Mrs, prop The Centralia, h 1404 K.
Halvorsen Sherman H, bkpr Sou Trust & Com Bank, r 2442 Market.
Halvorsen Soren (Mary A), h 2442 Market.
Halvorsen Thos M, lab City Park Dept, r 2442 Market.
HAM see also Hamm.
Ham Chas H, h 3566 Conklin av, E. S. D.
Ham Harry H (Hazel M), r 205, 27th.
Ham Walter W (Dora), cond S D Elec Ry Co, h 2154 Newton av.
Hamada H, kelp harvester, r 423 F.
Haman Fredk W (Della), h 1604 Grove.
Hamann Helmuth, auto repr Campell Machine Co, r National City.
Hamann Richd, prop The Ramona, h 1156, 2d.
Hamano T Rev, pastor Japanese Congregational Mission, h 527, 8th.
Hambaugh Frances A Mrs, r 4607, 32d.
Hambleton Hazel C, waiter Barbour's Confy Co, r 2142, 5th.
Hambleton Mabel A, waiter Barbour's Confy Co, r 2142, 5th.
Hambleton Thos S, janitor Owl Drug Bldg, r 4561 New York.
Hambley Betsy W (wid Edwin), r 1550, 3d.
Hambley Helen E, tchr Emerson Sch, r 1550, 3d.
Hambley Howard H, clk, r 1550, 3d.
Hambley Muriel, r 1550, 3d.

T. S. CHILDS
DENTIST
1027 5TH STREET
PHONE MAIN 988

Write Us for Mailing Lists
Any Trade or Profession Here or Anywhere
=
San Diego Directory Company

KETTNER & SALMONS
The Insurance Men
SOUTHERN TITLE BLDG.
PACIFIC 244 HOME 1344
WRITE—Life Fire Burglary Health Bonds Automobiles Accident Liability Plate Glass Workmen's Compensation

DR. ZAUS Z. JACQUES'
SCHOOL OF
PSYCHOLOGICAL AWAKENING AND EXPRESSION
Phone, Main 2144 1023 SEVENTH STREET Corner of Broadway

Harry Fisher & Co. GENERAL INSURANCE REAL ESTATE BONDS 240 C STREET

Hambley Robt B, r 1550, 3d.
Hambley Robt H (Otilla M) (Hambley & Smith), r 1550, 3d.
HAMBLEY & SMITH (R H Hambley, A C Smith), Undertakers and Funeral Directors 1570, 4th, Tels Main 230, Home 2231. (See page 48.)
Hambrough Oscar W, r 3394 Castle, E. S. D.
Hambrough Worsley G (Susan E), h 3394 Castle, E. S. D.
HAMBURG BREMEN INSURANCE CO, Harry Fisher & Co agents 240 C.
Hamburger Emma Mrs, h 4926 Adams av, Kensington Park.
Hamby Wm H (Edna C), writer, h 3384 Grim av.
Hamer Benj W (Minnie E), mach L A & S D Beach Ry Co, r 3103 Ivy.
Hamer Evaline A (wid Geo), gro 306 W Fir.
Hamer Geo, barber, r 306 W Fir.
Hamer Homer A (Elsa H), artist Pac Photo-Engraving Co, h 950 Cedar.
Hames Wm A, h 1169, 12th.
Hamill Flora A, r 1612 Fern.
Hamill Jos H (Flora I), h 1612 Fern.
Hamill Philip C, h 3636, 30th.
Hamilton Abner, janitor Masonic Hall, r 444, 10th.
Hamilton Alma S, mgr Casa Blanca Apts, h 242 W Fir.
Hamilton Amy J Mrs, supervising prin Public Schs, h 2172 Front.
Hamilton Apts, Mrs A B Vernon mgr, 941, 11th.
Hamilton Arthur J (Amy L), auto opr United Stages, h 2270 Irving av.
Hamilton Asa, r 1334, 1st.
Hamilton Bessie Mrs, r 700 W Market.
Hamilton Chas, boot blk 657, 5th.
Hamilton Chas S (Elizabeth), v-pres Hamilton's Inc, h Owen cor San Fernando, La Playa, Pt Loma.
Hamilton Clarence C (Jessie), h 3566 Menlo, E. S. D.
Hamilton Dale S, r 815, 3d.
Hamilton Dora P Mrs, h 525 Ash.
Hamilton Edwd G, treas Natl Sign & Adv Co, r National City.
Hamilton Ethel L, pkr Bishop & Co, r 930, 21st.
Hamilton E Mae Mrs (wid A B), h 129 Cedar.
Hamilton Fred N, clk K B Hamilton, r 7880 Girard, La Jolla.
Hamilton Geo W (Anna), lab City Operating Dept, h 4036 Louisiana.
Hamilton Harold F, firemn S D Cons G & E Co, r 930, 21st.
Hamilton Jas B (Emily), h 4914 E Santa Monica av, Ocean Beach.
Hamilton Jas W (Florence T), building supt, h 3745 Swift av, E. S. D.
Hamilton John F ,auto opr Savoy Garage, r 1772 Titus.
Hamilton John H (Sallie W), bkpr S D Tile & Woodstone Co, h 2229, 2d.
Hamilton John W (Louise C), h 2241, 4th.
Hamilton J Frank (Edith I), roofer, h 930, 21st.
Hamilton Kent B (Sarah E), hdw 7880 Girard av, h 1236 Exchange pl, La Jolla.
Hamilton Lillian Mrs, r 1153, 9th.
Hamilton Louise M, r 636 C.
Hamilton Marion R, chf clk eng dept Spreckels Cos, r 1445 Front.
Hamilton Martin W (Mary), lab, h 1153, 9th.
Hamilton Minnie, r 618 S 32d.
Hamilton Moses, r 914 G.
Hamilton Nellie F, lndrs Army & Navy Lndy, r National City.
Hamilton Oscar M (Wilhelmina M), slsmn C R Weldon, h 1109 Bway.
Hamilton Robt R (Claire C) (Hamilton & Lindley), h 4276 Sierra Vista.
Hamilton Robt S (Nellie F), h 4220, 3d.
Hamilton School, Julia Flimm prin, Hamilton av nw cor Castle, E. S. D.
Hamilton Sophia M (wid Alex), h 3972 Mississippi.
Hamilton Thos, r Roseville, Pt Loma.
Hamilton Thos, pres Hamilton's Inc, h San Fernando cor Nichols, La Playa, Pt Loma.
Hamilton Washburn Co, 1025, 4th rm 215.

HARRY FISHER & CO.
GENERAL INSURANCE, REAL ESTATE, BONDS
240 C STREET

Thearle Music Co.
640 BROADWAY
MAIN 798
HOME 1198

Hamilton Wm C (Grace D), auto opr Allen's Dairy, r 3972 Mississippi.
Hamilton Wm E (Mary), h 3719 Clinton.
Hamilton Wm H, lab Savage Tire Co, h 61 S 32d.
Hamilton Wm J, tmstr Standard Oil Co, r 2662 Main.
HAMILTON & LINDLEY (R R Hamilton, F E Lindley), Attorneys-at-Law 420-421 Union Bldg 235 Broadway.
HAMILTON'S INC, Thos Hamilton Pres, C S Hamilton V-Pres, W C Straw Sec and Treas, Grocers, 6th sw cor C.
Hamlet Eugene E, clk, r 3078 Hawthorn.
Hamlet Jeanette C (wid Jos), h 3078 Hawthorn.
HAMLIN RALPH, Distributor Franklin and Scripps-Booth Automobiles, O W Rock mgr San Diego Branch, Broadway at State, Tels Main 2773, Home 4432.
Hamm See also Ham.
Hamm Edna M, wrapper Showley Bros, r 2970 Woolman av.
Hamm Ella (wid W F), r 3758, 31st.
Hamm Fred E (Margaret M), plasterer, h 4229 Pacific av, E. S. D.
Hamm Wilfred E, r 2970 Woolman av.
Hamm Wm E (Clara M), firemn, h 2970 Woolman av.
Hammack Edith C, tchr State Normal Sch, r 4170 Jackdaw.
Hammack Ephraim O, r 2632 F.
Hammack Ephraim P (Addie L), driver Pac Wood & Coal Co, h 2632 F.
Hammack Isabelle S, tchr Grant Sch, r 4170 Jackdaw.
Hammack Nottley S (Mary B), atty 1015, 1st rm 402, h 4170 Jackdaw.
Hammack Nottley S jr, r 4170 Jackdaw.
Hamman Fred, r 1156, 4th.
Hammer Laura L (wid Oluf L), h 1224 W Lewis.
Hammer Wm O, treas Otay Oil Co, r Coronado.
Hammerslough Harry, elev opr Holzwasser's, r 818 Bway.
Hammerslough Saml (Ida), waiter U S Grant Hotel, r 849 Bway.
Hammill Helen W Mrs, clk W U Tel Co, r 4725 Muir av, Ocean Beach.
Hammill Jos (Mary), foremn City Park Dept, h 3315, 31st.
Hammill Mary Mrs, lndrs Bay City Towel Co 1752, 2d.
Hammon Dora (wid Grant G), h 4036 Texas.
Hammon Gladys A, asst Dr R J Richard, r 4036 Texas.
Hammon Pearl (wid Edgar W), h 4724, 37th.
Hammon Roy (Marie S), barber F C Hyers, h 3870 Highland av, E. S. D.
Hammon Thos, slsmn Mission Auto Exchange, r 123 C.
Hammond Chas T, h 4901 Voltaire, Ocean Beach.
HAMMOND CHAUNCEY R (Anna) County Auditor Court House, h 2947, 1st.
Hammond C Weir (Irene), v-pres Motor Hardware & Equipment Co, h 3218, 3d.
Hammond Edgar T, r 755, 20th.
HAMMOND EDWD G (Minnie E), Watches, Jewelry and Gems. Repairing a Specialty 967, 5th. Tel Main 907, r 1253, 12th.
Hammond Edwin F (Gussie L), C S pract 1568, 6th, h same.
Hammond Emma J (wid E T), h 755, 20th.
Hammond Frank, r 1806 J.
Hammond Geo E (Mildred A), h 1555, 8th.
Hammond Gussie L Mrs, C S pract 1568, 6th.
Hammond Jamie, r 4463 Park blvd.
Hammond Jane C (wid Adam), h 201 Cedar.
Hammond John H (Jessie M), teller S D Savings Bank, h 2429 Brant.
Hammond Justin W (Adele), prop Consumers Gro Co, h 3720 Rose ct.
Hammond Leroy E (Lotta E), acct S D & A Ry Co, h 2903 Thorn.
Hammond Maurice, r 755, 20th.
Hammond Thos C, pres Motor Hardware & Equipment Co,
Hammond Venita Mrs, musician Ocean Beach Dancing Pavilion.
Hammond Wilbert E (Adah L), h 3340 Park av.

Victrolas
PIANOS.
KNABE
Knabe-Ampico
VOSE-KIMBALL
DECKER
KOHLER & CAMPBELL
MARSHALL & WENDELL
AUTOPIANO
GULBRANSEN & DICKINSON

Ross & George
Bookbinders
Blank Book Manufacturers
and Paper Rulers
860 Third

California Washing Powder
Will not hurt the hands
USE NO SOAP
Ask for the Yellow Package
Makes Your Clothes as White as Snow

SAN DIEGO FARM & MORTGAGE COMPANY
617 "E" STREET TIMKEN BLDG.
PHONES Pacific 1841 Home 2245
FARM LANDS — SURETY BONDS — GENERAL INSURANCE BUILDING LOANS —

ATTORNEYS ATTENTION
Searches made for Defendants in all California Directories or throughout the United States.
Affidavits Furnished.
LOS ANGELES DIRECTORY CO., 818 Broadway Central Bldg., Los Angeles

Hammond Willard J (Emma J), h 1238 Bush.
Hammond Willett L, ⚑ r 755, 20th.
Hamor Frank R (Frances G), h 4862 Voltaire, Ocean Beach.
Hampson Frank P (Helene), bartndr, h 2244 Union.
Hampson Harry, lab City Operating Dept. r 1305 Front.
Hampson Harry L, r 518 Sampson.
Hampson Mary (wid Wm), housekpr 1956, 5th.
Hampson Maude E, clk A V Jedlick Co, r 2244 Union.
Hampson Nellie E (wid F W), r 4552, 35th.
Hampton Apts, 126 W Date.
Hampton Benj F, ⚑ h 7743 Eads, La Jolla.
Hampton Bertha I (wid T M), h 1480 Bway.
Hampton Edwd K (Alma B), ⚑ h 4548 Campus av.
Hampton Elizabeth E, r 4548 Campus av.
Hampton Lawrence C (Harriet C), supt, h 1829 Altamira pl.
Hampton Thos J, C S pract 1015, 1st rm 609, r Coronado.
Hamrick Mary A (wid J A), h 4336 Orangewood, E. S. D.
Hamrock John, bellmn Hotel Botsford.
Hamrock Patk J (Annie), ⚑ h 105 Hawthorn.
Hanafin Dennis E (Lucile), watchmn Court House, h 3894 Woolman av.
Hanahusa Chikaji (C S Produce Co), r 427, 6th.
Hanchett Helen E (wid Caleb), h 4496 Anna, E. S. D.
Hanchett Mary L (wid R H), r 2222 Dwight.
Hanck Lloyd A, musician, h 2330 Union.
Hancock Clyde S (Mary), chainmn City Engineer, h 3960 Valle av.
Hancock Delmar F, dept mgr Klauber Wangenheim Co, r Coronado.
Hancock Evan J, slsmn Standard Oil Co, r Maryland Hotel.
Hancock Henry H (Estell S), auto livery, h 1256, 10th.
Hancock McKinley D, timekpr, r 3026 National av.
Hancock Morris H (Laura B), h 1230, 14th.
Hancock Sarah E Mrs, h 3026 National av.
Hand E T (Bessie), auto trimmer, h 3414 Mission dr.
Hand Harriet S (wid Milton), r 2242, 4th.
Handee Edgar E (Mattie O), atty, h 3319, 1st.
Handley Arbelia A (wid J T), h 2859 Grape.
Handley John T, r 3093, 3d.
Handley K (Luna M), Prin and Owner Cal Coml College, h 1321 Dale.
Handley Luna Mrs, tchr Cal Coml College, r 1321 Dale.
Handley Ulis S (Helen B), auto opr Pickwick Stages, h 3311 Granada.
Handrock Louis F (Laura), watchmn, h 3323 Grim av.
Handsaker Thos S Rev (Viola), Pastor University Christian Ch, h 1444 Lincoln av.
Handy Mary E Mrs, r 1236 Cypress.
Hanes Ellen pkr Bishop & Co, r 4205 Illinois.
Hanes John T (Sarah J), caretaker Wednesday Club, h Ivy Lane nw cor 6th.
Hanes Robt S, r 2202 Kearney av.
Haney Martha A Mrs, bkpr Max Kalben, r 653, 10th.
Haney Wayman (Josephine) ⚑, h 4708 Hamilton av.
Hanford Anna J (wid W W), h 4328 Valle Vista.
Hanford Grace, r 4328 Valle Vista.
Hangl Fred (Marie), waiter, h 3932 Normal.
Haniman Anna Mrs, Prop Pullman Cafeteria, r 1260, 2d.
Hankins Harry C (Phoebe F), r 1334, 7th.
Hankins Wayne W (Zelda), carp, h 3725 Martin av.
HANKLA JOS R (Carrie A), Mgr Hotel Robert E Lee, h 815, 3d.
Hanks Arthur, lab Cuyamaca Water Co, r 3843 Ellison pl.
Hanks Emanuel, butcher Palace Cafe.
Hanks Florence, r 3843 Ellison pl.
Hanks Julio C (Estfana), h 3501 National av.

Pfahler Buelow & Fisher
=
Commercial Linotype Compositors
=
860 3RD

CONSULT THE
BROWN OPTICAL CO.
1011 FIFTH STREET
GROUND FLOOR AMERICAN BLDG.
MAIN 2997
HOME 1430

TEFFT TRANSPORTATION
MOVES ANYTHING
MAIN 4863 1143 SECOND ST HOME 4864

Hanley Arthur (Elizabeth), plumber, h 1931 Market.
Hanley B G, boatmn, h 4544 Long Branch, Ocean Beach.
Hanley Christine, nurse, County Hospital.
Hanley I A, r 1146, 8th.
Hanley Laura, r 3266 Mission dr.
Hanlon Allen (Agues), hlpr Standard Iron Wks, h 3570 Filbert av.
Hanlon Barth, inmate St. Joseph's Hospital.
Hanly John J (Mary C), h 3558 Colonial av, E. S. D.
Hanmer Estella R Mrs, h 611, 5th.
Hanna Albt J (Isabella), reprmn Pac T & T Co, h 3119 Logan av.
Hanna Eugene J (Selina), labb Benson Lmbr Co, h 3061 Walton pl.
Hanna John (Frances L), boiler mkr S D Cons G & E Co, h 3659 Miss.
Hanna John D (Margaret S), eng Munger's Lndy, h 3202 National av.
Hanna John J, r 4964 Santa Monica av, Ocean Beach.
Hanna Martha F (wid John), h 3202 National av.
Hanna Richd E (Lois A), watchmn Standard Oil Co, h 715 Beardsley.
Hanna Sam'l R (Mary E), watchmn Benson Lmbr Co, h 1802, 31st.
Hanna Selina H Mrs, r 3061 Walton pl.
Hannaford Wm H Rev (Harriet A), Pastor Logan Heights Congregational Church, h 2190 Kearney av.
Hannah Jennie A, tchr, r 2463 F.
Hannah Robt D (Anna), r 2463 F.
Hannahs Martha C Mrs, h 2567, 2d.
Hannay Peter M (Margaret W), gardener Scripps Biological Institute, La Jolla.
Hannibal Henry A (Maggie), lab P M Dairy Assn, h 2660 K.
Hannify Delia M, r 1317 State.
Hanny John W (Helen), h 1414 College av, La Jolla.
Hanrahan Mary (wid Jas), h 2464 I.
Hanrahan Wm T, r 2464 I.
Hans Lottie Mrs, dressmkr, r 141 F.
Hansbrough Oliver A (Corrie), clk White Rabbit Roof Garden, h 7720 Fay, La Jolla.
Hanscom Bertha, student, r 3570 Louisiana.
Hanscom Daisy M, nurse City Schools, r 1466, 7th.
Hanscom Lena M, nurse, r 1466, 7th.
Hanscom Edwin M, sta opr Standard Oil Co, r 4621, 46th.
Hanscom Wilhelmina C, h 1466, 7th.
Hansen Alfd P, lab, h 3720 Columbia.
Hansen Alma, r 2004 C.
Hansen Anna (wid Jacob), r 247, 29th.
Hansen Anne E Mrs, r 4337 Florida.
Hansen Anna (wid Niels), h 1232, 23d.
Hansen Anton J (Alma F) (Jenkins & Hansen), h 3720 Wabash av,
Hansen Cathinca (wid Walter), r 3038 Clay av.
Hansen Chas B (Reta B), teller First Natl Bank, h 4020 Dove.
Hansen Clara A Mrs, h 1251 Front.
Hansen Cornelius T (Mette C), motrmn S D Elec Ry Co, h 4337 Florida.
Hansen Christ E (Anna S), h 900, 8th.
Hansen Dale K, student, r 1251 Front.
Hansen Dorothy E, bkpr West Coast Gas Engine Co, r 1665, 9th.
Hansen Elizabeth Mrs, cashr Lion Clothing Co, r 417 Date.
Hansen Emma Mrs, Prop Wilshire Apts, r 2004 C.
Hansen Englebrath M (Lelah), painter, h 4545, 33d.
Hansen Esther L, steno First Natl Bank, r 4026 Dove.
Hansen Fred F (Margaret), Mgr Western Oil & Supply Co, h 946, 19th.
Hansen Geo (Carrie), lab Balboa Park, h 1227 C.
Hansen Geo (Emma A), bldg contr, 2004 C.
Hansen Hans H, electr Home Tel Co, r 1231, 29th.
Hansen Hans J (Rose), motrmn S D Elec Ry Co, h 247, 29th.

IRWIN & CO.
HAY, GRAIN, FLOUR, MILL FEEDS, POULTRY FEEDS, GRAIN BAGS, WOOL BAGS, SACK TWINE, COAL
Main office FOURTH AND K
PHONES: MAIN 440 HOME 1440

American National Red Cross
San Diego Chapter
Headquarters 809 Sixth
Maryland Hotel Bldg.
Phone Main 1992

PATENTS
A. B. BOWMAN
ATTORNEY AT LAW
311 UNION BLDG. MAIN 378-2223W
SAN DIEGO, CAL.

ORT IRON WORKS
PHONE MAIN 1920 11TH AND IMPERIAL AVE.

Hansen Harry E (Lola F), hlpr Savage Tire Co, h 241, 29th.
Hansen Henry B, Supt Lower Cal Fisheries Co, h 1925 Newton av.
Hansen Howard C, steno, r 4026 Dove.
Hansen John (Ann), h 3168 J.
Hansen John P, watch mkr Ernsting Co, h 302 A.
Hansen John T, teaming contr, 3168 J.
Hansen Louis S (Hazel R), electr Home Tel Co, h 3734 Arthur av.
Hansen Marie, bkpr, r Jewett Hotel.
Hansen Mary, ironer Silver Gate Steam Lndy, r 2801 California.
Hansen Mattie C Mrs, ironer, h rear 1231, 29th.
Hansen Minor J (Clara), h 1251 Front.
Hansen Nellie (wid Christian), h 4026 Dove.
Hansen Nels C (Seraphia A), slsmn Boldrick Shoe Co, h 4019 Mission av, E. S. D.
Hansen Rasmus, gardener U. S. Grant Hotel, r 420 Ash.
Hansen Robt, janitor Hotel Carleton, 804, 3d.
Hansen S Henry (Emma) h 4015 Texas.
Hansen Saml (Harriet V), real est, h 1920 Bancroft.
Hansen Vaughn, pkr S Bachman Cigar Co, r Coronado.
Hansen Walter, boot blk 635, 5th., r 523 G.
Hanson Amelia, r 1826 Newton av.
Hanson Andw (Anna K), h 3028 Sterne, Roseville, Pt Loma.
Hanson Asbury (Ruth M), slsmn C S Hardy, h 846 So 27th.
Hanson Carl, r 1285 Myrtle.
Hanson Chas R (Evelyn), music tchr, 3918 Cleveland av.
Hanson Clara, r 563, 20th.
Hanson Cora L (wid J F), r Pt Loma Homestead.
Hanson Edna E, nurse St. Joseph's Hospital, r 624 Robinson av.
Hanson Estelle C (wid W T), r Pt Loma Homestead.
Hanson Ethel E Mrs, cashr Grand Theatre, r 164, 17th.
Hanson Fred (Ada M), driver S D Cons G & E Co, h 3049 Webster av.
Hanson Gustav H (Ida), lobbymn S D Savings Bank, h 4030 Sierra av, E. S. D.
Hanson G Adolph (Minnie A), h 3017 Logan av.
Hanson Ivan C, r 4298 Maryland.
Hanson John C, barber H W Gross, r Golden West Hotel.
Hanson John P, billiards 120 Bway, r 417 Date.
Hanson J O, eng, h 650, 11th.
Hanson Leonard J, mach, h 4608, 41st.
Hanson LeRoy, clk Savage Tire Co, r 4030 Sierra av, E. S. D.
Hanson Lillie (wid Robt), r 4075 Stephens.
Hanson Margaret O Mrs, r 4608, 41st.
Hanson Mary Mrs, r 4670 Santa Cruz av, Ocean Beach.
Hanson Michl, bartndr D A Buckley.
Hanson Ruth E, cashr Pickwick Theatre, r 4030 Sierra av, E. S. D.
Hanson Wiley (Adeline), h 1811 Adams av.
Hanssen Daphne L, asst W E Wilson, r 2030, 29th.
Hanssen Gustav A (Lillie S), archt, h 2030, 29th.
Hensson Jonas (Bertha C), civ eng, h 2135 Kearney av.
Hanzlik David E (Maude), motrmn S D Elec Ry Co, h 1027 F.
Happersberger Carl (Edith), repr Underwood Typewriter Co, h 941, 11th.
Haptonstahl Edwd W, r 533 Bway.
Hara Kikumatsu, rest 433, 5th.
Harada Taneyoshi Mrs, art gds 1154, 5th, r 413 Cedar.
Harbach Ellis J (Sue J), h 4376 Van Dyke av, E. S. D.
Harbin Ira (Emma), tmstr Russ Lmbr & Mill Co, h 1969 Harrison av.
Harbin Lloyd C (Helen D), finisher Savage Tire Co, h 2568 Imperial av.
Harbin May, marker Pt Loma Lndy, r 1969 Harrison.
Harbin Roy. lab, r 1969 Harrison av.
Harbison Elizabeth, r 3056 2d.

WE COLLECT WHERE OTHERS CAN NOT
MERCHANTS ASSOCIATION COLLECTION BUREAU
H. A. COLLINS, SEC'Y
ROOMS 611-12 TIMKEN BUILDING
MAIN 116 HOME 1980

INSURANCE
FIRE AND AUTOMOBILE
MORTGAGE LOANS
N. L. COLEMAN
410 B STREET
PHONE, MAIN 999

LIGHTING, STARTING, IGNITION AND BATTERY SERVICE
ALWAYS OPEN
AUTO ELECTRICAL EQUIPMENT CO.
SERVICE 932-4-6 EIGHTH ST. AUTOMOBILE ELECTRICIANS PHONE MAIN 900

Harbison Mary E (wid H R), h 3056, 2d.
Harbison Mary J (wid J S), h 1065, 12th.
Harbs Else, r 2044 Julian av.
Harbs Geo, student, r 2044 Julian av.
Harbs Juergen H (Margaretha), pub and prop Sued California Deutsche Zeitung, h 2044 Julian av.
Harcleroad Ruth V, r 2410 J.
Harcourt Amanda J (wid H S), h 4015 Ibis.
Hard Geo, r 1365, 6th.
Hardaway Wm, porter Owl Drug Co, r 1039 K.
Hardell Mildred,waiter Cal Dairy Kitchen, r 1041, 6th.
Harden Adel C, r 3364 Woolman av.
Harden Clarence D, r 3364 Woolman av.
Harden Wm H (Lorena C), rancher, h 3364 Woolman av.
Hardenberg Benj C (Laura W), clk P M Dairy Assn, h 4955 Santa Monica av, Ocean Beach.
Hardenberg Eileen M, phone opr Pac T & T Co, r 4955 Santa Monica av, Ocean Beach.
Hardenberg Lillian C, phone opr Pac T & T Co, r 4955 Santa Monica av, Ocean Beach.
Harder Frank M (Minnie S), h 421, 27th.
Hardesty P F, cigars 4th se cor E, r 320 Fir.
Hardill Ivy, r 3359, 5th.
Hardill Maude, r 3359, 5th.
Hardill Wm (Lucy), prop Hotel Upas, h 3359, 5th.
Hardiman Eugene, storekpr Motor Hardware & Equipment Co, r Golden West Hotel.
Hardiman Geo, porter Hotel Botsford.
Hardin Abbie S (wid W O), h 426 Pennsylvania av.
Hardin Alfred A (Myrtle M), (Hardin Bros, h 2918 Copley av.
Hardin Bros (Alfred and Mark), auto repr 1059, 9th.
Hardin Mark Marie A), (Hardin Bros), h 4650, 32d.
Hardin Susie J (wid Jos D), r 1233 Lincoln av.
Harding Clara M, r 3676, 8th.
Harding Elizabeth O Mrs, clk T S Colville, r 4428 Reed.
Harding Emma T, student, r 3670, 8th.
Harding Frank (Elizabeth O), janitor, h 4428 Reed av.
Harding Gustav ,Clara M), h 3670, 8th.
Harding Gustav T, student, r 3680, 8th.
Harding John W (Hannah J), tinner S D Cons G & E Co, h 1018 Johnson.
Harding Maynard C (Gertrude F), h 4608 Cleveland av.
Harding Orestes W (Blanche M), clk Cook-Haddock Co, h 3943 Idaho.
Harding Richd (Emma), carp, r 1033 Robison av.
Harding Rose (wid T T), h 3312, 31st.
Hardison Herman C (Grace), clrculating mgr S D Sun, h 1141, 17th.
Hardman Roselia M (wid John), h 1918 Bway.
Hardwick David H (Arizona), bootblk 611 Bway, h 932 Front.
Hardy Albt, h 1770 Ft Stockton dr.
Hardy Albt, r 3528, 1st.
Hardy Angie L (wid J F), r 4741, 38th.
Hardy Ann S (wid Isaac), r 2970 Park av.
Hardy Anne, student, r 3528, 1st.
Hardy Bert M (Ethel V), clk C S Hardy, h 1226, 23d.
Hardy Building 723, 5th.
Hardy Chas H (Minnie P), foremn Home Tel Co, h 1915 Arctic.
HARDY CHAS S (Clara B), Meats, Office and Wholesale 702, 6th, Retail Branches, 711-723, 5th, 1143, 4th, 821 Bway, 732 and 1333 Market, 421, 3005 and 4133 University av, 1503, 30th, 2491 Imperial av, 1131 Orange av, Coronado, Poultry Dept 643, 2d, h 2970 Park av.
Hardy Clifford, lab, r 1020 B.

Russ Lumber and Mill Co.
First and I Streets

Office Buildings
With their tenants see Pages 12-14

Eight Floors of Quality and Beauty in Furniture, Carpets, Rugs, Draperies, Office Equipment, Stoves, Phonographs.
EASY PAYMENTS
FREVERT-BLEDSOE FURNITURE CO.
SIXTH AND C STREETS

E. L. KENDALL 1027 FIRST ST.
GENERAL INSURANCE MAIN 1633 HOME 2561

PRINTING THE BEST OF PRINTING IS PRODUCED AT 850 THIRD ST. BY FRYE & SMITH

Hardy Edwd F, gardener H G Hardy, r Morrell av nr Emerald, Pacific Beach.
Hardy Edwd L (Mary C), pres State Normal School, h3528, 1st.
Hardy Helen B, hairdresser Mrs. Elizabeth Gray, r 1908, 5th.
Hardy Herbt B (Bridget), nursery Morrell av nr Emerald, Pacific Beach.
Hardy Herbt F, clk La Jolla Postoffice, r Morrell av, Pacific Beach.
Hardy Herbt G (Bridget), nursery, Morrell av nr Emerald, Pacific Beach.
Hardy Illingworth (Lilly), clk Western Metal Supply Co, h 45, 19th.
Hardy Ivy W, r 2970 Park av.
HARDY J ROSS (Margaret B), dentist, 618 Timken Bldg 861, 6th, hours 9 to 4, phones—Home 2134, Main 657, h 1435 Fern.
Hardy Kate A, r 4838 Voltaire, Ocean Beach.
Hardy Marie S (wid Alphonso), r 1908, 5th.
Hardy Martha, r 170 Laurel.
Hardy Minnie J (wid R C), h 2322, 32d.
Hardy Nan, nurse,r 854, 24th.
Hardy Sara E, h 4838 Voltaire, Ocean Beach.
Hardy Theresa, r 1405 Robinson av.
Hare Christopher C, slsmn Owl Wrecking Co, r 4360 Ohio.
Hare Edwd B (Anna T), dep marshal East San Diego, h 3850 Pauly av,
Hare Ever C, R D 4, Bx 137-K.
Hare Leroy C, dairy, r Mission Valley, Bx 1090.
Hare Mary E, matron King's Daughters Club, h 1744, 1st.
Hare Mason F, R D 4, Bx 137-K.
Hare Michl C (Emma E), exp 1049 Essex.
Hargis Sarah E (wid W F), h 3451 Sierra av, E. S. D.
Hargrave Eileen, r 1331, 4th.
Hargraves Adolph W (Ida), clk P M Dairy Assn, h 3042 Clay av.
Hargraves Flora Mrs. r n s El Cajon blvd 1 e of Manzanita, E. S. D.
Hargraves Robt C (Nellie F), music tchr, r 729 E.
Harkens Beatrice M (wid C E), h 1245, 11th.
Harkens Vera M, r 1245, 11th.
Harker Elsie R, r 1555, 9th.
Harker Percy A (Stella C), acct, h 3830 Superba.
Harker Philip M, student, r 3830 Superba.
Harker Roxie M, bkpr S D Planing Mill, r 1555, 9th.
Harker Stella C Mrs, attndt, r 3830 Superba.
Harkey Adolphus D (Lulu M), garage 831, 2d, r 341 West E.
Harkey Lulu M Mrs, prop Federal Restaurant, r 341 West E.
Harkey Jesse G (Eloise E), mach Pac Kissel Kar Branch, h 4071 Sisson av, E. S. D.
Harksell Albt, auto opr, r 604 Cedar.
Harlan-Bane Realty Co (B B Harlan, G A Bane) prop Colonial Apts Hotel, 960 Prosepect, La Jolla.
Harlan B B (Nancy I), (Harlan-Bane Realty Co), La Jolla, r Chicago.
Harlan Carl L, ironwkr, r rear 131, 17th.
Harlan Edwd F (Catherine), eng, h 4882 Niagara av, Ocean Beach.
Harlan Mary F (wid John), h rear 131, 17th.
Harlan Melissa, r 3710 Utah.
Harlan Reuben L (Lulu), boilermkr, h 2919 Copley av.
Harland Geo (Helen), [redacted] r 942, 12th.
Harland Helen R Mrs, gro 1041 G and mgr Yale Apts, r 650, 11th.
Harland Herbt H (Helen R), mgr Mrs. H R Harland, h 650, 11th.
Harland Wilfred C, member Co Board of Exemption, Court House, r Coronado.
Harley-Davidson Motorcycles, 647 Market.
Harley Edwd A, battermn Auto Electrical Equipment Co, r 1668, 5th.
Harley Helen Mrs, r 1668, 5th.
Harlow D L, canvasser S D Union, r 2611 Logan av.
Harlow Geraldine S (wid D C), r 1105 Akron, Cabrillo Terrace, Pt Loma.

CHAS. R. McCormick Lumber Co.
Wholesale and Retail Dealers
Office, Yards Planing Mill and Wharves
Foot of 24th On Bay
BOTH PHONES

MOVE BY HECK { ANY THING ANY WHERE ANY TIME
Main 4826 Home 3579 HECK TRANSFER AND STORAGE CO. 1031 Fourteenth

F. W. BRADLEY CO. FAMILY TRADE A SPECIALTY
TELS: HOME 1157; MAIN 157
WHOLESALE AND RETAIL
Prompt Free Delivery 1058 FOURTH STREET

Harlow Helen (wid Alonzo), r 320 Fir.
Harlow Wm F (Mary E), h 1467 B.
Harmon Ardell, r Hotel Botsford.
Harmon Clara, r 4644 Mississippi.
Harmon F W, phys, h 246 Upas.
Harmon Gena, r 4644 Mississippi.
Harmon Geo W (Hazel J), finisher Savage Tire Co, h 3015 L.
Harmon John G, inmate County Hospital.
Harmon Louise, dressmkr 4644 Mississippi.
Harmon Martin O, carp, r 4644 Mississippi.
Harmon Ole O (Laura), h 4644 Mississippi.
Harmon Orelie Mrs, cashr Pullman Cafeteria, r 1429, 2d.
Harmon Paul, sausage mkr, r 919, 7th.
Harmon Raymond B (Janet E), finisher Savage Tire Co, r 2128 Franklin.
Harmon Rudolph B (Mabel E), h 1328, 30th.
Harmon Vina Mrs, r 1357, 3d.
Harmon Wm L, asst mgr Bay City Towel Co, r 4496 Anna, E. S. D.
HARMONY CAFETERIA, V L Brado Prop 951, 5th. Tel Main 1489.
Harms Louise Mrs, h 3921½ University blvd.
Harnden Mary, r 310 Elm.
Harned Clarence N, clk, r 3946 Center.
Harned Eulalia Mrs, h 1816 National av.
Harned M Elsie, student, r 3946 Center.
Harned Thos (Sarah E), barber 3901 Normal, h 3946 Center.
Harness Fern L Mrs, lndywkr, r 3705, 30th.
Harness Geo I, driver G E Rodman, r 1161, 5th.
Harnetty Geo V (Mildred), shoe repr 1009 Bway.
Harnetty Mildred Mrs, furrier 1009 Bway.
Harney Chas E, r 1480 Market.
Harney Ella M Mrs, fur rms 465, 16th.
Harnish Clinton S (Emma M), photo, h 3932 Cleveland av.
Harns Marie, r 310 Elm.
Harnsberger Robt M (Ethel F), cigars 1022, 3d, h 201 Cedar.
Harold Alex, h 1648 State.
Harold Arthur A, r 1648 State.
Harold Clarence F, mach A R Robbins, r 1648 State.
Harold Wm R, r 1450, 4th.
Harper Ada, nurse 810 Ash.
Harper Alfd (Sarah E), dist circ mgr S D Union, h 4263 University av,
Harper Alfd W E, r 4263 University av, E. S. D.
Harper Asa W (Georgia M), cook Geo Newton, h 2859 Newton av.
Harper Clarence S, supt of bldgs and elec City Park Dept, h 525 Kalmia.
Harper Clayton, porter Zimmer, Burns & Lucore, r 755½, 8th.
Harper Edith, r Prospect pl cor Torrey rd, La Jolla.
Harper Emma Mrs, r 847, 9th.
Harper Frank A, firemn Savage Tire Co, r 535 S 39th.
Harper Hazel H Mrs, tchr Sloane School of Music, r 4316 Arcadia dr.
Harper Herbt W, painter Davies-Overland Co, r 4263 University av, E.S.D.
Harper Hugh G (Hazel H), adv solr S D Union, h 4316 Arcadia dr.
Harper Ida Mrs, nurse, h 1031 University av.
Harper Jacob C (Alice E), gen counsel Scripps Central Office, h Prospect pl cor Torrey rd, La Jolla.
Harper Jas S (Louise), master mariner, h 2144 India.
Harper Jos B (Annie L), h 1129, 2d.
Harper Jos H, h 4350 Iowa.
Harper Josephine E, tchr City Schs, r 2866 C.
Harper Mary M, with The Marston Co, r 2144 India.
Harper Oklazene, student, r 4629 Florida.
Harper Thos L (Belle), carp, h 4629 Florida.
HARPER WM B (Annie E), City Sewer Inspector City Hall, h 2866 C.

Barney & Barney
Insurance Bonds, Loans Liability Compensation
PACIFIC MUTUAL LIFE INS. CO.
Scripps Bldg. Rooms 207-209

ALLEN'S MILK
Producers and Distributors of
PURE MILK
FAMILY TRADE OUR SPECIALTY.
ALLEN'S DAIRY
RURAL No. 2
ALLEN'S CREAM

CARPENTER'S INC.
1036 6TH ST., NEAR BROADWAY
HOME 1030; MAIN 828
THREE FLOORS OF Commercial Stationery, Office Supplies, Filing Systems and Devices, Books, Fine Stationery and Engraving.
DESKS DEPARTMENT ON THIRD FLOOR

John Burnham & Company
212-214 TIMKEN BUILDING
REAL ESTATE LOANS AND INSURANCE

Johnson-Saum Company
FUNERAL DIRECTORS
LADY ASSISTANT
N. W. Cor. Fourth & Ash
TELEPHONES SUNSET, MAIN 158 HOME 1158

P. M. DAIRY ASS'N
Manufacturers and Distributors of
Purity Dairy Products
COTTAGE CHEESE
ICE CREAM
BUTTER
CREAM
MILK KEFIR
12th & K Sts.
Phones: HOME 2034 MAIN 3311
Butter and Egg Dept.-701 Fifth
HOME 2431 MAIN 411

Harpst Catherine (wid Henry), r 3045, 29th.
Harr Wm E (Vera), h 1751 University av.
Harrah Mildred E, student, r 4135 McKinley av.
Harrah Wm M (May E), gardener, h 4135 McKinley av.
Harrell Chauncey I (Mae), r Ocean Beach.
Harrell Heber T (Gladys E), r 4763, 37th.
Harrell Thos A (Clara), lab City Operating Dept, h 233 Ada.
Harrell W D, r 621 C.
Harrington Andw F, carp, r 320 West A.
Harrington Anna (wid D A), r 2567 Bway.
Harrington Frank C (Lula), blksmth C S Hardy, h 4009 Alabama.
Harrington Henry I (Nellie H), gro 4275 University av, E. S. D.
Harrington John C, r 4009 Alabama.
Harrington Keith R, r 2203 Bway.
Harrington Minnie, attndt Painless Parker, r 1480 B.
Harrington Nellie M Mrs, h 4510 Mission dr.
Harrington Nita D Mrs, tchr Cal Coml College, h 843, 13th.
Harrington O Robt (Nellie), mech eng, h 4662, 44th.
Harrington Square (Gladys M), blksmth C S Hardy, h 4120 Alabama.
Harrington Walter C, h 2229, 2d.
Harrington W H Mrs, lndywkr La Jolla French Lndy, r Girard nr Prospect, La Jolla.
Harris Amelia D, slswmn Meyer & Davidson, r 735, 2d.
Harris Andw, porter Beverly & Lund, r 123 F.
Harris Anna, appr Mrs Anna Kuffner, r 1833 Columbia.
Harris Avril (Mariette), h 2238 Garnet av, Pacific Beach.
Harris Benj W, 214 West F.
Harris Benj W (Mary J), h Highland av nr Fisher av.
Harris Bessie S, with The Marston Co, r 1427 Front.
Harris Betty (wid L A), h 1239 Hendricks av.
Harris Blendes (Annie), tailor 432 F rm 317, h 735, 2d.
Harris Bradford W (Gertrude L), brklyr, h 4064 National av.
Harris Chas E (Maud M), auto mech, r 2630 B.
Harris Chas L (Jessie D), carp City Park Dept, h 3915 Alabama.
Harris Chas R (Leona), police, h 3052 Thorn.
Harris Cora M Mrs, r 948 Ash.
Harris David (Margaret J), gardener, h 1427 Front.
Harris David S (Sadie E), eng Granger Bldg, h 1129, 14th.
Harris Dorothy M, clk Globe Mills Bakery, r 1630, 4th.
Harris Durward A (Anna G), carrier P O, h 4238 Copeland av, E. S. D.
Harris Elizabeth P Mrs, mgr Golden View Apts, h 24th s w cor E.
Harris Ellis M (Pearl C), dept mgr Stephens & Co, h 3620, 28th.
Harris Emma (wid John H), lndrs, h 104 W Ash.
Harris Florence E, r 1816 Julian av.
Harris Frank R (Ruth C), slsmn Davies-Overland Co, r 2336 F.
Harris Geo, r Golden West Hotel.
Harris Gertrude, r 2701 India.
Harris Gordon B, h 2018 Woolman av.
Harris Harold V, bkpr U S Natl Bank, r Highland av nr Fisher av.
Harris Harriet A, h 1946 Titus.
Harris Harry G (Annie M), janitor John H Gay bldg, h 1833 Columbia.
Harris Helen C Mrs, phone opr Hotel Sandford, r 218 Cedar.
Harris Henry J (Inez U), lab City Operating Dept, h 1322, 32d.
Harris Herbert J, asst janitor Granger Bldg, r 1129, 14th.
Harris Herbt L, driver Smith Taxicab Co, r 1053, 2d.
Harris Iverson L, atty, r Pt Loma Homestead.
Harris Jas, lab W A Smith, r 469, 7th.
Harris Jas A, book binder, h 1643, 2d.
Harris Jas A (Minnie L), prop Mirasol Apts, h 2102 G.
Harris Jas R (Florence W), porter, h 2050 Franklin av.

HOTEL CHURCHILL
AMERICAN AND EUROPEAN
NINTH AND C STREETS
MAIN 5880 HOME 1335
GEORGE L. MAYNE, MGR.
ROOMS SINGLE OR EN SUITE
ABSOLUTELY FIREPROOF
EXCELLENT IN CUISINE and APPOINTMENTS

If it's building material you want, see **THE DIXIE LUMBER AND SUPPLY CO.**
WE SELL EVERYTHING TO BUILD ANYTHING
BOTH PHONES UNIVERSITY AVE. AND OHIO ST.

Harris Jas R (Sarah L), h 2646 A.
Harris Jean L, nurse, r 2027 Market.
Harris John, painter Davies-Overland Co, h 602, 19th.
Harris John, ⚑ r 2701 India.
Harris John (Cora), h 826 K.
Harris John (Elsie), mach C S Hardy, h 2550 K.
Harris John A, r 2701 India.
Harris John P, rancher, h Mission Bay Park, Pacific Beach.
Harris John R (Bessie), janitor Elk Hall, h 1321 Bway.
Harris John R (Sarah), h 4226 Hawk.
Harris John W (Ida S), compounder Savage Tire Co, h 3273 Martin av.
Harris Jos, porter, r 136 F.
Harris Josephine, phone opr, r 602, 19th.
Harris Ladorpha M Mrs, h 5158 Estrella, E. S. D.
Harris Lelia M Mrs, h 1566, 5th.
Harris Leoto C, r 948 Ash.
Harris Lew B (Minnie), civ eng, h 2701 India.
Harris Lewis C (Ladorpha M), h 4158 Estrella, E. S. D.
Harris Louise S (wid J S), h 1227 C.
Harris Martha E (wid Nathan), h 1816 Julian av.
Harris Martha V Mrs, r 757, 11th.
Harris Mary, cook, 2440 C.
Harris Mary E, r 1601 Robinson av.
Harris Mecah E, steno Gordon Goodwin & Co, r Coronado.
Harris Melwin E (Helen), r 1540, 6th.
Harris Myron, lab S D Marine & Const Co, r National City.
Harris Myrtle J, tchr, r 4226 Hawk.
Harris Norah, student, r 1042 Robinson av.
Harris Pearl Mrs, clk F M Ghormyley, h 127 Date.
Harris Phil A (Mary J), mgr Foreman & Clark, h 1140 B.
Harris Price, r 908 A.
HARRIS RAY M (Carrie A), Attorney-at-Law 300 Granger Bldg 964, 5th, r National City .
Harris Raymond J (Florence), porter, h 233 West G.
Harris Rex, ⚑ r 1408, 4th.
Harris Richd H (Clara), storekpr, h 4956 Narragansett av, Ocean Beach.
Harris Robt, carp, r 830, 8th.
Harris Roy, r Girard ne cor Silverado, La Jolla.
Harris Ruth I, r Highland av nr Fisher av.
Harris Sadie E Mrs, h 1129, 14th.
Harris Saml O (Dorothy), police, h 3733, 10th.
HARRIS SEED CO, Walter Birch Pres, P M Price V-Pres, Walter Birch jr Sec, Seeds and Nursery Stock, 909, 6th, Nursery 12th se cor Bway.
Harris Theron D (Mildred D), ⚑ r 3705 Texas.
Harris Thos (Mary), eng, h 2554 K.
Harris Thos G, r 1740 Logan av.
Harris Tressa E (wid A J), h 3787 Arizona.
Harris T T, r 804, 3d.
Harris Vivian A, phone opr Pac T & T Co, r 2936 Kalmia.
Harris Walter D (Blanche R), (Stewart Prdts Service Station), h 2811 B.
Harris Wm (Margaret M), h Highland av ne cor Fisher av, So Chollas v.
Harris Wm W (May B), bldg contr 1601 Robinson av.
Harris W C, ⚑ r 2042, 4th.
Harris Zella M, phone opr, r 602, 19th.
Harrison Alvin P, ⚑ r 2068 Front.
Harrison Anna, music tchr 1241 Columbia.
Harrison Anna C, r 727, 11th.
Harrison Chas, lab, r 1070, 7th.
Harrison Delbert V (Stella I), storagemn S D Ice & C S Co, 618, 25th.
Harrison Delilah M, r 2068, 4th.

WM. KONRAD Hdwe. Co.
Builders' Hardware
Glass
Paints
Pipe and Fittings
Roofing
ALUMINUMWARE and CROCKERY
FEED
4177 University Ave.
EAST SAN DIEGO CAL.
HOME 9250
HILLCREST 2584

Frye & Smith
Print This Directory
856 Third St.
San Diego

ROGERS SHOP FOR MEN
CLOTHING :: HATS :: FURNISHINGS
939 FIFTH Phone. Main 2037

CALIFORNIA IRON WORKS INCORPORATED
PHONES, HOME 1336, SUNSET 1336
FOOT OF SEVENTH STREET, SAN DIEGO, CALIFORNIA

ENGINEERS, FOUNDERS, MACHINISTS
STRUCTURAL IRON AND STEEL CONTRACTORS
FREIGHT AND PASSENGER ELEVATORS

Harrison Earl D (Jane A), eng Spreckels Bros Coml Co, h 1241 Columbia.
Harrison Ella Mrs, lndywkr Original French Lndy, h 729, 12th.
Harrison Emma L (wid Edwd), h 7746 Girard, La Jolla.
Harrison Florence A, fur rms 1025, 8th.
Harrison Frank B, ⚑, r 914 Beech.
Harrison Geo (Mary M), waiter U S Grant Hotel, h 650, 11th.
Harrison Geo H (Mina R), supt P O Station A, h 925, 26th.
Harrison Geo R, pres East Puente Oil Co, h 1360 Torrence.
Harrison Harold W, clk Savoy Sweet Shop, r 4824 Coronado av, Ocean Beach.
Harrison Harry A, ⚑ r 3738 Texas.
Harrison I L, poultrymn C S Hardy.
Harrison J Wesley, reporter Bradstreet Co, r 4824 Coronado av, Ocean Beach.
Harrison John S, r 2295 Julian av.
Harrison Jos M (Bessie M), lndy wkr, h 4824 Coronado av, Ocean Beach.
Harrison Josephine W (wid G R), h 1349, 4th.
Harrison Julia R (wid A T), h 2068 Front.
Harrison Lawrence W Rev, r 1480 Market.
Harrison Lee (Mabel L), lab, h 4654 Campus av.
Harrison Lovisa A (wid John J), h 543, 20th.
Harrison Lucy D (wid T G), h 914 Beech.
Harrison Mary M Mrs, clk W C Topping(r 650, 11th.
Harrison Reuben E (Charlotte R), real est, h 2355, 1st.
Harrison Richardson C, h 4786 Bonnie Brae av.
Harrison Rhoda H, r 227 Beech.
Harrison Ruth, musician, r 1241 Columbia.
Harrison Walter, r 25, 18th.
Harrison Wm B, ⚑ r 2068, 4th.
Harrison Wm H, r 4824 Coronado, Ocean Beach.
Harrison Wm K (Kate H), h 3744, 3d.
Harritt Chester (Annie W), supt Cuyamaca Water Co, r La Mesa.
Harritt Jos A (Luella B), dept supt S D Cons G & E Co, h 1838 Bancroft.
Harrity Arthur W (Mae), installer Pac T & T Co, h 3658 Storey av, E.S.D.
Harroun Chas, r 2168, 5th.
Harrow Saml, watchmkr J Jessop & Sons, r 1445, 4th.
Harrsen Richd W (Marjorie E), auto mech, h 3002 Dale.
Harsch J Fred (Hattie C), watchmkr Kelly & Beze, h 3614, 3d.
Harsha Jas M (Mary E), h 3819 California.
Harsha Ruth E, student, r 3819 California.
Harshman Wm E (Estella), driver Sou Cal Bakery, h 2821 L.
Hart Agnes, clk, r 1450, 4th.
Hart Albt (Bertha), adv agt Spreckels Theatre, h 821 B.
Hart Alene, steno, r 2121, 1st.
Hart Anna, r 1295 Prospect, La Jolla.
Hart Bert (Ethel G), ⚑ r 1641, 10th.
Hart Betty T Mrs, milliner Mrs E L Spargle, r 4463 Park av.
Hart Carl L (Livath H), dairymn, h 1870 W Washington.
Hart Chas E, r 1539 F.
Hart Essie (wid M L), h 31 Jamul, Sierra Vista.
Hart Florence M, buyer Holzwasser's, h 4605 Campus av.
Hart Frances I, h 3888 Pringle.
Hart Frank E (Nellie), carp, h 1357, 18th.
Hart Fredk R (Fannie W), h 2408, 1st.
Hart Gardner E (Cora M), printer 331 F, h 3785 Albatross.
Hart Geo F, lab, r 12, 29th.
Hart Harry D (Emily), mgr Jas Lawson (Estate), h 650, 11th.
Hart Henry L (Merrill C), ⚑ r 3695, 1st.
Hart Jas T (Blanche), bartndr Maryland Hotel Buffet, h 1027 A.
Hart Jesse E (Ruth E), ⚑ h 4130 Cleveland av.

GOODYEAR CORD FABRIC TIRES
GOODYEAR AKRON Service Station
Reg. U. S. Pat Office
JAMES P. Laursen
AUTO Accessories
Vulcanizing
Retreading
11TH & MARKET
PHONE
MAIN 853

EMMA EGBERT WILLIAMS
Manager
HEBRON HOME
For Aged People
(Incorporated)
Undenominational. Established by Emma Egbert Williams. 23 years experience in caring for aged people.
1825 NEWTON AVE.
PHONES
HOME 3255
MAIN 3869
SAN DIEGO, CAL.

Plaza Prescription Pharmacy
F. L. AND M. G. BERNADAS
PHONES
MAIN . . 881
HOME . 2571
THIRD AND BROADWAY
BROADWAY AND SIXTH

NEARPASS' SEED STORE
THE LEADING SEED HOUSE IN SAN DIEGO—Established 1897
BOTH PHONES 522 SIXTH STREET Agents for CYPHERS Incubators

Hart John (Rose), bldg contr 1220, 5th, h 3753 Pauly av, E. S. D.
Hart Leonard M (Jessie K), mgr Cal Dental Supply Co, h 757, 11th.
Hart Marion B (Hazel A), slsmn, h 3135, 31st.
Hart Martha C, student, r 1920 Union.
Hart M Alene, bkpr Security Coml & Sav Bank, r 2121, 1st.
Hart M P Miss, nurse, h 2408, 2d.
Hart Robt M (Mary E), h 3133 Front.
Hart Robt W, student, r 2408, 1st.
Hart S Evalene Mrs, r 3080 G.
Hart Thos R (Gerda), atty, h 3004 Granada.
Hart Wm J (Alice), baker Snowflake Baking Co, h 1920 Union.
Hart Wm S, auto opr, r 4811 Santa Cruz av, Ocean Beach.
Harter Sylvester A (Alice D), h 4223 Copeland av, E. S. D.
Harter Virgil O (Susan M), janitor Roseville Sch, h 1260 Evergreen, Roseville, Pt Loma.
HARTFORD ACCIDENT AND INDEMNITY CO (Hartford, Conn), Masten & Kendall Agts 919, 6th.
Hartford Claude E, r 1053, 2d.
HARTFORD FIRE INSURANCE CO of Hartford, Conn, W F Ludington Co, Representatives 234 Spreckels Bldg, 121 Broadway.
HARTFORD FIRE INSURANCE CO (Hartford, Conn.), Leighton McMurtrie Agt, McMurtrie Bldg 1202, 3d.
HARTFORD FIRE INSURANCE CO (Hartford, Conn), Masten & Kendall Agts, 919, 6th.
Hartford Jules L (Nillie F), carp, h 4390 Proctor pl.
HARTFORD STEAM BOILER INSPECTION AND INSURANCE CO (Hartford, Conn), C W Oesting Co Agts 241-243 Spreckels Bldg, 121 Bdway.
HARTFORD STEAM BOILER INSURANCE & INSPECTION CO (Hartford, Conn), Masten & Kendall Agts, 919, 6th.
Harth Geo, lndrymn, r 4602, 37th.
Harth Peter, carp, h 4602, 37th.
Hartigan Thos E (Mabel A), eng S D Cons G & E Co, h 348 Dodson.
Hartin John C (Hannah), blksmth, h 2844 Woolman av.
Hartin Jos R, clk, r 2844 Woolman av.
Hartley Geo E (Minnie E), bkpr Union Trust Co, h 3819 Herman av.
Hartley Jas (Hartley & Bailey), r 410 West E.
Hartley John C (Ella S) (Stevens & Hartley), h 3773 Grim av.
Hartley John D, phys 432 C rm 29.
Hartley J P, ins agt, r 1229, 8th.
Hartley Linzy (Cona), cabtmkr 1922 Bacon, h 4654 Pescadora av, Ocean Beach.
Hartley Marie (wid W T), r 714, 26th.
Hartley Wm J, mach Intl Packing Corp, r 1170 Front.
Hartley & Bailey (Jas Hartley, Frank Bailey) rest 669, 5th.
Hartman Corda L Mrs, clk Whitney & Co, r 4122 Park Blvd.
Hartman Duncan M (Anna), h 913, 25th.
Hartman Fred W (Hazel), [illegible] h 1409 Meade av.
Hartman Fredk W (Margaret J), clk Wells Fargo & Co Exp, h 740, 16th.
Hartman Harry A (Iva M), clk, h 1241 Arnold pl.
Hartman Hugo F, h 4105 Florida.
HARTMAN JOSEPH A, solr S D Directory Co, r 1036, 3d.
Hartman Lena, r 4105 Florida.
Hartman L E Mrs, mgr Essex Employment Bureau, h 5049 Niagara av, Ocean Beach.
Hartman Nell F, r 1300 C.
Hartman Paul F (Cordah L), (Douglas & Hartman, h 4122 Park blvd.
Hartman Pauline Mrs, clk Holzwasser's, h 941, 11th.
Hartman Sallie L, waiter Barbour's Conf Co, r 215 W Grape.
Hartmann Conrad W (Amelia G), engrav 855, 5th rm 18, h 1616, 32d.
Hartmann Helen E, asst C W Hartmann, r 1616, 32d.

AETNA
Life, Accident, Etc.
Get Aetna-ized BY GIST INSURANCE SERVICE
GILMAN A. GIST
202 Owl Bldg.
MAIN 188

Ross & George
Bookbinders
Blank Book Manufacturers
and Paper Rulers
860 Third

It's Our Business to Mind Your Business
MASTEN & KENDALL
919 SIXTH STREET
Place the Management of Your Property In Our Care

ELECTRIC FIXTURES AND SUPPLIES
HARTWELL ELECTRIC CO. DESIGNERS AND MANUFACTURERS 955 SIXTH ST.

J. L.
STURZ
High Grade TAILOR for Ladies and Men
954 8TH ST.
Just South of Broadway
SEE AD INSIDE BACK COVER

Hartness Geo E, chemist, r Y M C A.
Hartsell Ralph (Mary), h rear 1160 Prospect, La Jolla.
Hartsook Ella, with Fred Hartsook, r U S Grant Hotel.
Hartsook Fred, photo Cabrillo Theatre bldg, r U S Grant Hotel.
HARTSOUGH CHRISTOPHER W (May M) (Lacey & Hartsough), h 1017 G, Coronado.
Hartung Otto J, baker, r 2475 F.
Hartupee Jos H (Lillian), h 3770 Daley av, E. S. D.
Hartupee Rachel M (wid W M), h Golden View Apts.
Hartvigsen Halga A (Inga J), cashr Union Oil Co, h 1846 I.
HARTWELL ELECTRIC CO, Electrical Contractors, Electrical Supplies, Gas and Electric Chandeliers and Fixtures, Motors, Etc. Tel Main 318, Home 1318, 955, 6th. (See left top lines and classified Electrical Contractors.)
Hartwell Elizabeth L Mrs, r 4627 Edgeware rd.
Hartwell Frank S (Winifred I), electr, h 1145, 21st.
Hartwell Hazel, tchr S D High Sch, r 1145, 21st.
Hartwell Roy F (Ruth F), h 3568 Arizona.
Hartwell Ruth F Mrs, reporter Merchants Assn, r 3568 Arizona.
Hartwick Benj (Kittie), saloon 1202, 5th, h 1671, 5th.
Hartwick Beulah M, student, r 1671, 5th.
Hartwick Quida B, r 1671, 5th.
Hartwig Hattie E (wid Peter), C S pract, 5046 Newport av, Ocean Beach.
Hartz Edwin J (Anna), cook, h 203 F.
Hartz R S, ▬ h 502 Kalmia.
Hartzell Letta E (wid Thos B), r 1428 Grove.
Hartzler Jacob D (Adeline), h 1210 S 30th.
Harvalis Saml, slsmn Meyer & Davidson, r 903 G.
Harvey Apts, S M Sterne prop 2017, 1st.
Harvey Beatrice, r 2340 Park av.
Harvey Beryl, r 3012 Dale.
Harvey Chas (Isabel), h 3012 Dale.
Harvey David (Sarah), h 3521 Conklin av, E. S. D.
Harvey Edgar B (Caroline E), h 1703 Fern.
Harvey Flora B, r 4644 Alabama.
Harvey Francis A (Dorothy R), auto mech, h 4540 Arizona.
Harvey Frank E (Julia M), lab, h 1735 Edgemont.
Harvey Fred, cafe W E Folkerth mgr, Santa Fe Depot.
Harvey Fred, News Stand, Sidney Morris mgr, Santa Fe Depot.
Harvey Fred, photo, r 839 Front.
Harvey Geo (Ellen L), auto opr Michell, Middleworth Co, r 1970 Logan av
Harvey Henry H, 2d hd gds 203 Market.
Harvey Jas M, asst cashr Spreckels Cos, r 1756, 1st.
Harvey Jeremiah, cook City Operating Dept, r Pueblo Farm.
Harvey Jos R (Lillian M), eng, h 2136 Imperial av.
Harvey Marvin L (Lyla N), ▬ r 2054, 4th.
Harvey Mary A (wid S H), h rear 4050 Front.
Harvey Meta W Mrs, with The Marston Co, r 646 A.
Harvey Naomi, checker Morgan's Cafeteria, r 3521 Conklin av, E. S. D.
Harvey Ransom, lab Benson Lmbr Co, r 2136 Imperial av.
Harvey Rufus W (Lillian M), slsmn, h 3335 Dale.
Harvey Saml (Eva D), carp, h 4504, 44th.
Harvey Sarah Mrs, r 1806 J.
Harvey Sophia C, r 1654, 3d.
Harvey Thos C (Ruth B), cigars 520 E, h 4228 Madison av.
Harvey Thos J (Margaret L), h 4120 Louisiana.
Harvey Thos L (Tilly), h 2545 Front.
Harvey Viva, musician, r 1660 National av.
Harvie Irwin (Nellie F), ▬ r 1845 Fern.
Harvie Thos (Evelyn), well driller, h 1234 Cleveland av.

PROCESS PATENTED BY THE SAVAGE TIRE COMPANY SAN DIEGO, CALIF
GRAFINITE TUBES
THE ONLY INNER TUBE GUARANTEED NOT TO STICK TO THE CASING

V. WANKOWSKI & CO., INC.
V. WANKOWSKI, PRESIDENT W. McCLELLAND, VICE PRES. & SECY.
Loans, Real Estate, Insurance, Surety Bonds. PHONES: Main 2029 Home 1315 341-342-343 Spreckels Theatre Bldg.

Harwell J S, r Golden West Hotel.
Harwell Stella (wid J E), r 2845 National av.
Harwood Ella, r 3906 Alameda pl.
Harwood Luke M (Sabra T), r 3645 Arizona.
Hasbrouck Jas E (Mary C), bkpr Merchants Natl Bank, h 2504, 4th.
Hasbrouck Mabel G, r 2504, 4th.
Hasbrouck Stephen B, phys 1319, 5th.
Haskell Emory L, ⚑ r University Club.
HASKELL JOHN N (Harriet B), Pres Mead-Haskell Co Inc, h 7724 Eads, La Jolla, Tel La Jolla 205 W.
Haskell May, r 1229, 8th.
Haskett Arthur E, waiter Agnew Sanitarium.
Haskett Byron L, clk Holcomb's Dept Store, r 1260 Robinson av.
Haskett Geo L (Emma P), blk Globe Grain & Milling Co, h 1260 Robinson av.
Haskett Walter, newsboy, r 937, 5th.
Haskins Helen F, housekpr 2504 C.
Haskins Henry C, h 3717 Mission av, E. S. D.
Haskins Jas H (Frances B), h 1076 Diamond av, Pacific Beach.
Haskins Roselle W (Grace), h 525 Kalmia.
Haskins Roy A (Elsie), auto mech Pacific Kissel Kar Branch, r 2142 Julian av.
Haslam Fred W (Mary S), capt Fire Dept Sta 11, h 2520 G.
Haslam Fredk W (Marie M), meats 2235 F, h 4615 Edgeware rd.
Haslam F Bert, auto opr Smith Taxicab Co, r 2520 G.
Haslam John D (Laura D), rancher La Mesa Hts, R 1 Box 267.
Haslam Martha Mrs, h 768, 17th.
Hasmon Willa, dom 3186 Imperial av.
Hass Richd, pressmn S D Cons G & E Co, r 2220 L.
Hassad David F, cigars 1137, 5th, r 937, 5th.
Hasse Leander N (Bertha N), bldr Savage Tire Co, h S Chollas Valley, R D 3, Bx 94-B.
Hassell Chas J, waiter Palace Cafe, r 1820, 4th.
Hassig Anna, student, r 4330 Eugene pl.
Hassig Carl, student, r 4330 Eugene pl.
Hassig Michl B (Margaret), h 4330 Eugene pl.
Hassinger John D (Emma), bkpr C S Hardy, h 3049 A.
Hasson David, porter J F Hale, r 314 E.
Haste Gladys, r 926, 3d.
Haste Mimi, r 926, 3d.
Haste Myron, civ eng, r 926, 3d.
Haste Wm M (Ella), prop Belmont Hotel, h 926, 3d.
Hastert John P (Mangan), foremn La Jolla Park, h 7616 Fay, La Jolla.
Hastings Celia A (wid S H), h 441 Ravina, La Jolla.
Hastings Edgar F (Arley B), shipwright, h 3831 Bessemer, Roseville, Pt Loma.
Hastings Edwd F (Mabel), ⚑ r 3272 Boston.
Hastings Emily (wid E F), r 2679 Newton av.
Hastings Florence V, r 441 Ravina, La Jolla.
Hastings Geo H, ⚑ r 3272 Boston.
Hastings Katherine (wid Geo), nurse, r 3272 Boston.
Hastings Lilyan, r 441 Ravina, La Jolla.
Hastings Montana, tchr Francis W Parker School, r 540 Laurel.
Hastings Rae A, clk Wells Fargo Co, r 300 C.
Hastings Sadie Mrs, manicure, r 731, 11th.
Hastings Saml A, cond S D Elec Ry Co, h 2679 Newton av.
Haston Fred C (Mabel J), auto opr, h 2847 L.
Haston May, waiter A W Johnston, r 1434, 2d.
Hasty Chas J (Lulu), actor, h 1702 K.
Hasty Gerald C, mach, r 1702 K.

MUEHLEISEN TENT AND AWNING CO.
Manufacturers of
Tents Awnings and Covers
Flags, Sails and Camp Furniture
753-755 Fourth Street
Both Phones

Write Us for Mailing Lists
Any Trade or Profession Here or Anywhere
San Diego Directory Company

SERVICE BRANCH
936
SECOND STREET
NEAR BROADWAY
SAN DIEGO
SAVAGE TIRES
HAVE YOU SEEN THE SAVAGE SERVICE CREED?

STOLL'S MULTIGRAPH SHOP LOUIS M. STOLL MANAGER
MULTIGRAPHING AND ADVERTISING BUREAU ADDRESSING
220 TIMKEN BLDG. MAIN 16 TYPEWRITING
WE CAN FURNISH YOU A MAILING LIST OF ANY SIZE OR KIND

THERE is a real pleasure in owning a Uniform or Suit that FITS perfectly—where the shape has been worked into the garment by hand. That is the kind of garment we are prepared to give you at a most reasonable price.

Call and get acquainted with the

San Diego Tailoring Co.
243 West F St.

Hasty John E, printer, r 1702 K.
HASTY LEROY (Hortense H), prop Hasty's Welding Wks, h 2411 L.
HASTY'S WELDING WORKS, LeRoy Hasty prop 130, 12th. Tel Main 2702. (See page 49.)
Hatae Frank S, clk, r 522, 7th.
Hatch Alex, pkr, r 943, 4th.
Hatch Anna, h 1166, 2d.
Hatch Frank L, chef Rudder's Cafe, r 1419 University av.
Hatch Fred M (Alice M), cabtmkr 672, 4th, h 3730 Wilson av, E. S. D.
Hatch Grace B, r 1166, 2d.
Hatch Lotta E (wid J M), r 3065 Elm.
Hatch Paul C (Georgia B), drftsmn S D Cons G & E Co, h 1838 Mendota, Chatsworth, Pt Loma.
Hatcher Adolphus N (Margaretha), h 4407 Georgia.
Hatcher Edwd (Sadie), auto opr, h 1915 Columbia.
Hatcher Ethel P, tchr, r 4407 Georgia.
Hatfield Etta Mrs, r 1058, 9th.
Hatfield Hassie (wid Z T), r 856, 12th.
Hatfield Sarah M (wid J I), tchr, r 4086 Georgia.
Hatfield Thos (Carrie), horsemn, h 146 S 28th.
Hatfield Victor M (Rosamond), bldg supt, h 1840, 1st.
Hathaway Albt C, lab J L Duvall, r 1730 B.
Hathaway Anita M, tchr S D High Sch, h 4329 Orangewood, E. S. D.
Hathaway Edwin, r 1730 B.
Hathaway Emma (wid Frank), h 1730 B.
Hathaway Gretchen, tchr Sherman Sch, r 2119 Albatross.
Hathaway Marion E, carp, r 1356, 6th.
Hatherley Mae Mrs, ticket agt S D & Ariz Ry Co, h 4495 Alabama.
Hatheway Alice Mrs, r 1993 Harrison av.
Hatheway Ethelyn J, student, r 2563 A.
Hatheway Harris H (Sarah L), rancher, h 2563 A.
Hatheway Hildreth H, student, r 2563 A.
Hatheway Kenneth L (Alice M), steno Standard Oil Co, h 1993 Harrison.
Hatheway Thalia B, r 2563 A.
HAT HOSPITAL, McLeod & Day Props, Hats Cleaned and Blocked, Men and Womens Hats Made to Order 522 B. Tel Main 1576.
Hatton Catharine, tchr Central Sch, r 4254 Highland av, E. S. D.
HATTON CHAS (Louisa B), Attorney-at-Law 4185 University av, and City Recorder East San Diego, h 4254 Highland av, E. S. D.
Hatton Cullen A, driver, r 1614 Front.
Hatton Pink M (Rosy), lab, h 2865 Main.
Hatton Stella G Mrs, maid U S Grant Hotel, h 1614 Front.
Hattrup Barney H (Bernardine), mech Frevert Bledsoe Furn Co, h 1133, 14th.
Hattrup Wm H, mech, r 1133, 14th.
Haubert Anna (wid Michl), h 2071 Irving av.
Haubert Caroline, lndy wkr Munger's Lndy, r 2071 Irving av.
Haubert Henry, r 2071 Irving av.
Haubert Kate, r2071 Irving av.
Haubert Lena, r 2071 Irving av.
Haubert Michl D, rancher, r 2071 Irving av.
Haubert Wm, mfg jeweler I A Scribner, r 2071 Irving av.
Hauenstein Clifford E (Mae), h 3920, 5th.
Hauenstein John, brewer S D Cons Brewing Co, r 1425, 4th.
Haughian Frank, barber W T Williams, r 141 C.
Haulman John A (Lillian G), h 1842 Julian av.
Haulman Martin E, electr Davies-Overland Co, r 1842 Julian av.
Hauschildt Dorothy C, r 3811 Cottonwood.
Hauschildt Emma M, box mkr, r 3811 Cottonwood.
Hauschildt Frankie (wid Fred), h 2902 Canon, Roseville, Pt Loma.

PARADISE VALLEY SANITARIUM
NATIONAL CITY, CAL.

POULTRY, BEES, GARDEN SUPPLIES LIVE and DRESSED POULTRY
643-649 G ST. COR. SEVENTH
STILES POULTRY SUPPLY CO.

Hauschildt Peter, lab S D Packing Co, r 2902 Canon, Roseville, Pt Loma.
Hauschildt Violet, r 2902 Canon, Roseville, Pt Loma.
Hauser Anna M (wid Bell), h 1905 Logan av.
Hauser Chas W, sorter S D Broom Wks, r 2467 K.
Hauser Frank D, clk Klauber Wangenheim Co, r 2595 Imperial av.
Hauser Frank D, r 2950 Imperial.
Hauser Gladys H, steno, r 2467 K.
Hauser Herbt A (Rebecca M), h 502 Maple.
Hauser John (Julia), lab City Park Dept, r 2950 Imperial av.
Hauser Julius P (Paris Dye Works), h 2051 National av.
Hauser Leopold, vegetable man U. S. Grant Hotel, r 503 Market.
Hauser Vieva A, clk, r 738 F.
Hausman John G, baker, r 227, 11th.
Haustein Effie W Mrs, r 1521 Fern.
Havel Ella C, h 2556 K.
Havel Frank, r 4565 Texas.
Havens Alice E Mrs, waiter Bonnie Box, r 1207 G.
Havens Chas C (Lola), line foreman S D Cons G & E Co, h 3140 K.
Havens Edwd R, locksmith, 1254, 1st.
Haverty Marie Mrs, r 639 E.
Haves David (Sarah) (D Haves & Son), h 565, 21st.
Haves D & Son (David and Henry Haves), auto wrecking 132, 31st.
Haves Henry (D Haves & Son), r 525, 1st.
Haves Saml, mech D Haves & Son, r 565, 21st.
Haviland Clarence M (Gertrude), phys 861, 6th rm 710, h 4474 Cleveland.
Hawes Agnes L Mrs, tailor, h 1808 G.
Hawes Dewey D, La Mesa Hts, R D 1, Bx 197-D.
Hawes Ernest A (Eva M), painter, h 3922, 5th.
Hawes Eva M Mrs, chf opr Pac T & T Co, r 3922, 5th.
Hawes Return P (Agnes L), 607, 13th.
Hawk Beulah Mrs, r 1151, 8th.
Hawk Frank J, auto opr United Stages, r 1159, 6th.
Hawk Luverne C (Louella E), lndymn, h 3863 Thomas av, E. S. D.
Hawk R W, r 511 F.
Hawkes see also Hawks.
Hawkes Addie W (wid Eugene), h 1744 National av.
Hawkes Adelaide M, bkpr Munger's Lndy, r 1357, 4th.
Hawkes Elizabeth W, student, r 2017, 1st.
Hawkes Eugene R, bellmn U S Grant Hotel, r 1357, 4th.
Hawkes Leonard W D, r 930, 11th.
Hawkes Mary C (wid Henry), h 1357, 4th.
Hawkes Victor F, chemist, r 930, 11th.
Hawkes Wm E (Emily), (Broadway Picture Framing Store), h 930, 11th.
Hawkes Winifred W, h 2017, 1st.
Hawkins Alvin J (H Dorothy), driver Sperry Flour Co, h 1062, 12th.
Hawkins Benj (Aney S), h 4332 Hermosa Way.
Hawkins Bert, r 911, 6th.
Hawkins Chris (Effie), barber, h 830 G.
Hawkins Cora J Mrs, h 1727 Adams av.
Hawkins Earl W (Eleanore), h 1627 F.
Hawkins Edwin F (Alice D), eng, h 1724, 30th.
Hawkins Edwin G (Ida M), cigars 532 E, h 4512 Georgia.
Hawkins Elbert D, h 4116 Jefferson av.
Hawkins Fred K (Clara), asst dispatcher S D Ariz Ry, h 1838, 1st.
Hawkins Geo (Neva), h 4175 Normal.
Hawkins Geo C (Addie), r 1151, 1st.
Hawkins Geo H, h 3872, 5th.
Hawkins Georgia M, tchr High Sch, r 1414 Grove.
Hawkins Gerald, r 3916, 5th.
Hawkins Gladius H, asst sec Board of Education, r 525 Kalmia.

GEORGE N.
PEPPER
Can Save You 25% on Your
Auto Insurance
General Insurance
Bonds
1027 First St.
MAIN 1633

Nearpass'
Seed Store
The Leading Seed House in San Diego
Established 1897
Agents for
CYPHERS Incubators
522 SIXTH Street.
Both Phones

KETTNER & SALMONS
The Insurance Men
SOUTHERN TITLE BLDG.
PACIFIC 244 HOME 1344
WRITE—Life Fire Burglary
Health Bonds Automobiles
Accident Liability Plate Glass
Workmen's Compensation

Greenwood Cemetery and Crematory
PHONES MAIN 477 HOME 5487
40TH AND IMPERIAL AVE

Hawkins Grant N (Ollie), h 425, 18th.
Hawkins Harry G (Daisy M), Capt Fire Dept Sta 7, h 1885 National av.
Hawkins Jeffrey W (Rose F), h 3836 Granada.
Hawkins Jennie E (wid Harvey), h 525 Kalmia.
Hawkins Ledra, h 4533 Florida, R D 2, Bx 101-S.
Hawkins Ludwig D (Gertrude), h 4533 Florida, R D 2, Bx 101-S.
Hawkins Marcellus K, h 3111 L.
Hawkins Margt E (wid Wm H), h 1414 Grove.
Hawkins Mary (wid G G), h 2811 B.
Hawkins Mitta M Mrs, h 3625 Herbert.
Hawkins Olive C Mrs, r 2259 Julian av.
Hawkins Percy H (Margaret L), real est, h 3212 L.
Hawkins Roy, r 425, 18th.
Hawkins Ruth, inmate County Hospital.
Hawkins Verner E (Flora), lab, h 1275 Myrtle.
Hawkins Wesley D, with The Marston Co, r 4512 Georgia.
Hawkman Edna R, nurse Agnew Sanitarium.
Hawkman Laura M, nurse Agnew Sanitarium.
HAWKS see also Hawkes.
Hawks Leland (Anna), h 3090 Hawthorn.
Hawks Nellie (wid E A), h 2265, 4th.
Hawksford C H, jeweler J Jessop & Sons, r Golden West Hotel.
Hawley Abbie O, steno, r 425 University av.
Hawley Allen F, r 425 University av.
Hawley Allen T (Annie L), Prop Hawley Apts, h 425 University av.
Hawley Annie L Mrs, Mgr Hawley Apts, r 425 University av.
Hawley Apts, A T Hawley Prop, 425 University av.
Hawley A J, plumber W C Merritt Co.
Hawley Building, 1047, 5th.
Hawley Emma R, clk P O, r 4662, 36th.
Hawley Geo M (Edith H), Pres Pierce-Field Hdw Co, h 2607, 1st.
Hawley John S jr (Jenny S), Chairman National War Savings Committee, h 3226 Curlew.
Hawley Lida (wid Lucian), h 3030, 5th.
Hawley Madeline E, student, r 2607, 1st.
Hawley Mary A Mrs, companion Mrs Charlotte McCormick, r Colonial Apts Hotel, La Jolla.
Hawley Olive, tchr Logan Hts Sch, r 4662, 36th.
Hawley Olive M, student, r 425 University.
Hawley Ray (Adeline M), fishermn, h 2230 Irving av.
Hawley Warren M, student, r 425 University av.
Hawman Fred W (Linna B), mach Weldon Planing Mill, h 3436 Cottonwood.
Hawthorne Goldie Mrs, waiter Mrs W L Fraser, r 950, 14th.
Hawthorne Harry E (Lillian C), h 1207 G.
Hawthorne Inn, Mrs J M Butler Prop, 2121, 1st.
Hawthorne Mary B (wid A C), h 3437, 1st.
Hay Alice I Mrs, r 2309, 5th.
Hay Gottfried, r 2039 Julian av.
Hay Hugo A, r 2039 Julian av.
Hay Louis W (Doris), acct, h 4159 Ohio.
Hay Matthew (Sarah), h 4191 Mentone, E. S. D.
Hay Mattie E (wid Lester D), cashr S D Sun, h 3960 Cleveland av.
Hay Rebecca (wid R A), h 3645 Arnold.
Hay Wm A (Kate), h 3845, 3d.
Hay Wm F (Gertrude), barber 519 G, h 2030 Julian av.
Hayashida Walter S(Otowa), Sec Japanese Fisherman's Assn, h 1994 Newton av.
Hayde Sade H, h 4230 Maryland.
Hayden Adelaide Mrs, r 1769, 1st.

WHY WORRY?

Drawing $50 per week

HERBERT N. NEALE
General Insurance
Accident and Health
Automobile
Burglary
Fire
Compensation
Liability
Plate Glass
Fidelity Bonds
Surety Bonds
GEN. AGT.
OCEAN ACCIDENT AND GUARANTEE CORP. LTD.
of London
All Casualty Losses Adjusted by This Office
443 SPRECKELS BLDG.

WHY WORRY?

Drawing $50 per week

GEORGE F. OTTO FLORIST and NURSERYMAN
NURSERY, 35TH AND NATIONAL AVE. PHONE MAIN 7086
FLORAL DEPOT COR. SIXTH AND B
PHONE MAIN 759 HOME 1207

Hayden Albt C, r 240 Laurel.
HAYDEN ALFRED W, Insurance All Kinds, 343 Spreckels Bldg, 121 Broadway, Phones Main 2029, Home 1315, r King George Hotel, Phone Main 3217. (See classified Insurance Agents.)
Hayden Fred L (Mary E), exp, 3985 Mississippi.
Hayden Geo H, steno Tribune, r 845 Front.
Hayden Jeannette, r 244 Grape.
Hayden John, h 630 W Washington.
Hayden John, slsmn, h 1623 W Lewis.
Hayden Lee R, tchr Brooklyn Sch, r Chula Vista.
Hayden Mary E (wid Wm B), h 1434 C.
Hayden Morse A (Pauline), lab City Operating Dept, h 3359 Bway.
Hayden Thos N (Nellie R), h 4034 Harvey, N. S. D.
Hayden Vernon T, r 4034 Harney, N. S. D.
Hayden Wm A (Gertrude), elev opr U. S. Natl Bank Bldg, h 1661 Logan.
Hayden Wm E (Anna C), printer, h 845 Front.
Hayden Wm R, farmer, h 2629 Freeman, Loma Portal.
Hayden Wilma L, with The Marston Co, r 845 Front.
Haydis Maurice (Merion), auto opr, h 2962 E.
Hayes see also Hays.
Hayes Arthur L (Pickwick Stages), r 1502 Front.
Hayes C Le Roy (Helen), ranch hd, r 4269 Taylor, N. S. D.
Hayes Casey H, h 332 Kalmia.
Hayes Chas W (Mellissa C), barber 2988 Imperial av, h 3036 same.
Hayes C L, tmstr C S Hardy.
Hayes D C, r 116 W Bway.
Hayes Delbert (Emma), cigarmkr J A Westland, h 1055 Lincoln av.
Hayes Frank H (Gretchen S), h 4347 Valle Vista.
Hayes Herbt N, r 1820, 4th.
Hayes John, r 1248, 5th.
Hayes John C, ins, h 1312 Front.
Hayes John E (Anna T), inspr S D Cons G & E Co, h 1046 Edgemont.
Hayes John W (Katherine), h 1264 Essex.
Hayes Laura M Mrs, h 2036 Hancock.
Hayes Lena (wid Edwd), h 2059 National av.
Hayes Marcella (wid A J), h 1619 Dale.
Hayes Paul J (Marion A), police, h 2552 L.
Hayes Percy O (Ruth), cement wkr, h 4269 Taylor, N. S. D.
Hayes Rebecca (wid J C), r 1520 C.
Hayes Thos J (Ella S), real est, h 3704, 4th.
Hayler Chas W, carp, r 3820, 8th.
Hayler Emma J, r 3820, 8th.
Hayler Florena A, tchr, r 3820, 8th.
Hayler Geo R (Minnie V), chf ~~dftsmn~~ City Engineer, h 3977 Normal.
Hayler Maria L (wid Henry), h 3820, 8th.
Hayman Frank, r 7875 Herschel, La Jolla.
Hayner Cecil, r 1156, 2d.
Haynes see also Haines.
Haynes Alice G, r 2539 Market.
HAYNES AUTOMOBILES, W Edward Shaw Distributor 1141, 1st, Tels Main 636, Home 2237. (See page 5.)
Haynes Jack G (Catherine), mech, h 2811 Clay av.
Haynes Lola Mrs, fur rms 345 W Ash.
HAYS see also Hayes.
Hays Frank H, gasoline 5062 W Pt Loma blvd, Ocean Beach, r 5054 Lotus.
Hays Harry Rev (Edna E), Pastor Pentecost Pilgrim Church, h 4080 Texas.
Hays Jas T (Osa L), h 2620 Collier av.
Hays J W, r Golden West Hotel.

4% AND SAFETY
$1.00 OPENS AN ACCOUNT
SOUTHERN TRUST & COMMERCE BANK
U.S. GRANT HOTEL BUILDING

ORT IRON WORKS
PHONE MAIN 1920 11TH AND IMPERIAL AVE.

SAN DIEGO FARM & MORTGAGE COMPANY
617 "E" STREET
TIMKEN BLDG.
PHONES
Pacific 1841 Home 2245
FARM LANDS
SURETY BONDS
GENERAL INSURANCE
BUILDING LOANS

Machinery Supplies
BELTING
ELECTRIC MOTORS
GAS ENGINES
HOSE
IRRIGATION SUPPLIES
OILS & GREASES
PIPE and FITTINGS
PACKINGS
PULLEYS
PUMPS
WASTE
MACHINERY SUPPLY CO.
MAIN 99
340-348 Seventh

Hays T F, r 815, 3d.
Hays Walter, carp, r 2042, 4th.
Hays W Scott (Ida F), r 2309, 5th.
Hayslett Sylvanus S (Sara A), gardener, h 5010 El Cajon blvd, E. S. D.
Hayt Stephen, r 1420, 29th.
Hayton Geo C, acct, r Hotel Barstow.
Hayward Alfd P (Ada), lndy wkr, h 3230 Grim av.
Hayward Benj H, carp, r 2441 Columbia.
Hayward Harry C (Clara M) (Dodge & Hayward), h 321 W Walnut.
Hayward Henry F (Rose M), mech, h 3754 Daley av, E. S. D.
Hayward Jos W (Virgie C), auto mach, h 2366 Union.
Hayward Kathryn M, r 321 W Walnut.
Hayward Marie, r 321 W Walnut.
Hayward Martin C, h 1545, 2d.
Hayward Ralph O (Eileen), r 3760, 4th.
Hayward Walter A, r 2429 Columbia.
Hayworth Dudley E (Ida), real est, h 3952 Ingalls.
HAZARD see also Hazzard.
Hazard Annie E J Mrs, matron S D Co Detention Home, r Mission Valley, R D 2, Bx 150.
Hazard Chas L (Annie E J), Supt S D Co Detention Home, h Mission Valley, R D 2, Bx 150.
Hazard Evangeline S Mrs, h 2320, 3d.
Hazard Geo H, real est 1007, 5th rm 625, r 2900 Palm.
Hazard-Gould Sport Goods Co, Stanley P Andrews Mgr, Sporting Gds, 145 Bway.
Hazard Lucile, tchr Logan Hts Sch, r 2320, 3d.
Hazard Roscoe E (Muriel), Pres and Mgr Pioneer Truck Co, h 1835 Sunset blvd.
Hazard Stewart B (Emma Q), carp, h 3228 University av.
Haze Alva O (Anna), h 1652 Pennsylvania av.
Hazel Apts, Herman Putz Prop, 1341, 10th.
Hazell Frances B, student, r 4102 Wallace, N. S. D.
Hazell Joseph (Frances S), h 4102 Wallace, N. S. D.
Hazella Mary, 1025, 4th rm 401.
Hazelquist Albt L (Hazel), Mgr Irwin & Co, h 3768 Vermont.
Hazelquist Fred L, r 1641, 10th.
Hazelrigg Dyar C (Grace), h 2670, 2d.
Hazelrigg Edmund E (Eva M), experimental eng Savage Tire Co, h 2425, 3d.
Hazelwood Donald L, r 1121 J.
Hazelwood Ethel M, r 1769 Neale.
Hazelwood Geo H Hannah), carp, h 1769 Neale.
Hazen Hirman C, clnr Savage Tire Co, h 2110 Woolman av.
Hazen Rufo A (Nina B), carp, h 1452 Essex.
Hazlett Marcus B, carp, h 530 Crosby.
HAZZARD see also Hazard.
Hazzard B Frank (Fannie), mach Hoffman's Machine Shop, r 310 Ash.
Hazzard Edwin M (Elsie D), barber, h 1927, 4th.
Hazzard Geo H jr, r 2900 Park av.
Hazzard Geo W (Alice W), real est 648, 5th, h 2900 Park av.
Hazzard Seth E (Carolyn J), h 525 Kalmia.
Heacock Edwd C (Ida), auto opr, h 437, 19th.
Head Melvena L (wid Jas), r 532 Beech.
Headquarters Barber Shop, E E Weyer Mgr, 801, 5th.
Headrick Claudis J, mech, r 1267 Union.
Headrick Mamie J Mrs, h 1267 Union.
Heady Jas M (Lillie K), adv, h 847, 11th.
Heady Marcus O Rev (Lou B), h rear 3863 Superba.
Heady Saml D (Bertha), Depot Master Santa Fe Ry, h 926 So 27th.

Pfahler Buelow & Fisher
=
Commercial Linotype Compositors
=
860 3RD

More Value for Less Money
Whiting-Mead Commercial Co. OF SAN DIEGO
Home Phone 3499
Sunset, Main 709
Plumbing Material, Paints, Pipe, Hardware, Roofing Paper
Wall Board, Sash and Doors
OFFICE AND WAREHOUSE, FIRST N. E. COR. G

SOUTHERN ELECTRICAL CO.
"The One Bright Spot"
Contracting, Fixtures, Supplies and Equipment
THIRD AND E STREETS

Heady Stella, 2814 F.
HEALTH DEPARTMENT see City Health Department.
Healey A Chas (Lulu) (Varin-Healey), h 4390 Hamilton.
Healey Fanny, clk Holzwassers, r 1017 Bway.
Healey Wm M Rev (Clara), h 667, 18th.
Healion Michl C, r U. S. Grant Hotel.
Healy Benj F (Agnes E), Attndt U. S. Grant Hotel Turkish Baths and Prop Leslie Apts, h 2272, 4th.
Healy Irene (wid L B), h 4837 Bermuda av, Ocean Beach.
Healy Jas K (Nellie), Pharm Owl Drug Co, h 1720, 5th.
Healy Nell Mrs (Bonnie Millinery), r 1720, 5th.
Heap Maud Mrs, lndrs Vienna Hand Lndy, h 1312 Front.
Heard Fredk, bkpr Moffett & Mead, h 1372, 7th.
Heard Josephino (wid F C), r 3996 Georgia.
Hearne Bernice K (wid Jos C), h 420 Ash.
Hearty Theresa (wid Michl), r ss El Cajon blvd nr Gilmore av, E. S. D. R D 1, Bx 181.
Heasley Ella E Mrs, r 1448, 5th.
Heater Joseph H (May), h 1480 Market.
Heath Albt H (Heath Printing Co), r 911, 6th.
Heath Claude C (Gladys), painter, h 914 Beech.
Heath Clyde Miss, Asst Bradley & Woolman, r 644 C.
Heath Chas A, barber I H Tanner, r Draper, La Jolla.
Heath Delia G (wid J M), h 644, 25th.
Heath Edwd H (Lottie C), blksmth, h 3037 Newton av.
Heath Francis R (Ruth C) [redacted], r 3361, 4th.
Heath Frank (Pacific-Heath Duplex Co), r National City.
Heath Frank (Mary J), plasterer, h 2412 Commonwealth av.
Heath Frank C, brakemn S D & Ariz Ry.
Heath Geo, roofer, r 839 Front.
Heath Helen R Mrs, Mgr Kearsarge Apts, h 526 Anderson pl.
Heath Jackson M (Mae E), Dep Co Surveyor, h 2644 National av.
Heath Jas A (Anna T), h 1560 Union.
Heath Jennie, 1468 State.
Heath Myron D (wid Herbt), h 3655 Jackdaw.
Heath Nancy (wid C W), r 1560, 3d.
HEATH PRINTING COMPANY (Albert H Heath) 852, 7th, Phones Main 611, Home 1611.
Heath Rhoda T (wid Geo), r 2652 Newton av.
Heath Roy E (Flora B), tmstr, h 4222 Madison av.
Heath Thos T (Carrie E), lab, h 3880 Delta.
Heather Alice B, steno Union Oil Co, r 1127 Arbor dr.
Heather Lulie (wid P B), h 1127 Arbor dr.
Heathman Clyde F (Pearl G), sheet metal wkr, h 3744 Arnold.
Hebb Wm C, hlpr McCormick Lmbr Co, r 442 G.
Hebbard Ralph H [redacted], bkpr Merchants Natl Bank.
Hebbard Sarah E (wid S A), h 7933 Herschel av, La Jolla.
HEBBARD WILL STERLING (Jessie), Architect 1106 American Bldg 1007, 5th, h 812 Tolita av, Coronado.
Heber Harry, h 3715 Swift av, E. S. D.
Heberling, W Frank, with The Marston Co, r 950, 9th.
Hebert Archie (Maud), h 4096 Colonial av, E. S. D.
Hebert Frank O (Catherine), Shoe Repr G W Zinke, h 3715 Swift av,
Hebert Lucy (Elizabeth W), teller Sou Trust & Com Bank, r 1921, 4th.
Hebert Peter Mary A), carp, h 3083 Market.
HEBRON HOME FOR AGED PEOPLE (Inc), Mrs Emma Williams Supt and Mgr 1825 Newton av, Phones Main 3819, Home 3255. See left side lines and page 23.)
Hecht Albt B (Jessie B), slsmn Aetna Realty Co, h 3326 Mission dr.
Heck Carl C (Mabel), bottler P M Dairy Assn, h 3057 L.

IRWIN & CO.
HAY, GRAIN
FLOUR,
MILL FEEDS,
POULTRY
FEEDS,
GRAIN BAGS.
WOOL BAGS,
SACK
TWINE,
COAL
Main office
FOURTH AND K
PHONES:
MAIN 440
HOME 1440

American National Red Cross
San Diego Chapter
Headquarters
809 Sixth
Maryland Hotel Bldg.
Phone Main 1992

CITY CARPET CLEANING CO.
MAIN 373 542 TWELFTH HOME 3431

SAFES
SAFE CABINETS, STEEL FILES, BANK AND OFFICE EQUIPMENT, VAULTS, CALCULATING MACHINES, DESKS
SEE OUR SECOND-HAND DEPT. FOR BARGAINS
FIELD-AUSTIN SAFE COMPANY
941 BROADWAY MAIN 764

CONNORS WELDING WORKS
Oxy-Acetylene Welding Brazing and Cutting
1024 UNION
Phone Main 1467

CHAS. R. McCormick
Lumber Co.
Wholesale and Retail Dealers
Office, Yards Planing Mill and Wharves
Foot of 24th
On Bay
BOTH PHONES

HECK CHARLES B (Grace B) Heck Transfer & Storage Co), 2401 A. Tel Main 5631.
Heck Chas E (Blanche), lab S D Cons G & E Co, h 1765 Kearney av.
Heck John (Elsie B) (S D Tire & Vulcanizing Co), r 2083 Woolman av.
Heck Leona, r 1410 Bway.
HECK TRANSFER & STORAGE CO (Chas B Heck), "Move By Heck," 1031, 14th, Tels Main 4826, Home 3579. See left bottom lines and page 46.)
Heckel Frank J (Nell B), driver Pioneer Truck Co, h rear 1031, 14th.
Hecker Geo W (Hattie H), trav slsmn, h 4014, 4th.
Heckeroth Ernestine L Mrs, h 4152 Park blvd.
Heckeroth Aug, h 4152 Park blvd.
Heckeroth Violet E, clk S D & Ariz Ry Co, r 1716 Monroe av.
Heckert John W, r 636 C.
Hecket Henry (Mary F), h 846, 26th.
Heckler Wm (May), carp, h 604 Crosby.
Hedden Rollie M (Laura A), police, h 2317 University av.
Heddington John (Rose), h 3115 J.
Heddins Everal, nurse St. Joseph's Hospital, r 624 Robinson av.
Hedemann Henry W, clk Saml Brust, r 1817, 31st.
Hederstedt Amy, nurse, h 3640, 6th.
Hederstedt Chas, r 3640, 6th.
Hederstedt Dora A, nurse County Hospital, r 3640, 6th.
Hederstedt Ruth, r 3640, 6th.
Hedge Harry F (Della L), motrmn S D Elec Ry Co, h 4661 Oregon.
Hedge Lincoln W (Louise V), h 3220, 3d.
Hedges Geo H, 4505 Reed pl.
Hedges Lloyd L, clk Geo Shelley & Sons, r 1016, 6th.
Hedges Luella K Mrs, Sec S D Humane Society.
Hedine E Paul, Ladies' Tailor, 1409, 5th.
Hedman A T, cabt mkr, r 1122 Union.
Hedrick Mary E, h 1920 Bway.
Hedrick Ralph R (Louise B), h 1316, 28th.
Hedrick Wm, sheet metal wkr, r 1142, 7th.
Hedtkamp Otto L (Lillian M), mach, h 4052 Scott av, E. S. D.
Hee T K, Mgr Eastern Herb Co, h 1166, 7th.
Heermance Harriet L (wid D S), h 2045 Kearney av.
Heermance John P, janitor Lincoln Sch, r 2045 Kearney av.
Hefe Maximo, r 1512 K.
Hefe Pastoral, r 1512 K.
Hefe Paula, r 1512 K.
Hefe Ramon (Jesus), h 1512 K.
Heffelfinger Dallas S, rancher, r Grantville, Mission Valley, R D 2.
Heffelfinger Frances C Mrs, r Grantville, Mission Valley, R D 2.
Heffelfinger Judd H (Amy), h 3065 Union.
Heffelfinger Nettie Mrs, h 3617 Highland av, E. S. D.
Heffelfinger R W, r 320 Fir.
Heffelfinger Wm, rancher, r Grantville, Mission Valley, R D 2.
Heffern Ellen (wid W H), cafeteria 1244, 2d, h 1246 same.
Heffern Mary M, steno Local Exemption Board No 2, r 1246, 2d.
Heffernan Eugene A Rev, Pastor St Joseph's Catholic Church, r 346 Beech.
Hefferon Leona D Mrs, clk Owl Drug Co, r 846, 11th.
Heffner Addie, r 854, 24th.
Heffner Flora E (wid Saml), h 3704 Ray.
Heffner Floyd M, electr, r 3704 Ray.
Heffner Mary E, r 3704 Ray.
Heffron Addie Mrs, r 4037 Reed av, E. S. D.
Heflin Eunice Mrs, collr, h 1931 Market.
Heflin Wm H (Eunice F), h 4060 Stockton av, E. S. D.
Hefti Balthasar (Minnie), h 2141 India.

INGLE MANUFACTURING CO.
KITCHEN OUTFITTERS
725 FIFTH, THRU TO 726 SIXTH ST. SAN DIEGO, CAL. FACTORY, 623-633 G STREET

W. F. LUDINGTON CO. GENERAL INSURANCE AND SURETY BONDS MARINE INSURANCE
234-235 SPRECKELS BLDG.

Hegeland Oscar T (Wilana) ▬, h 1065 University av.
Hegeman Carl L (Hazel B), clk Wells Fargo & Co Exp, h 2189 Harrison av.
Hegeman J Winthrop Rev (Isabelle H), h 7973 Prospect pl, La Jolla.
Hegemann Tillie, maid U. S. Grant Hotel, r 1004 B.
Hegg Edwd A (Emily E) (Hegg's Art Shop), h 1826 Bancroft.
HEGG'S ART SHOP (E A Hegg), Art Goods, Artists' Materials, Picture Framing, Engraving, Stationery, Kodak Finishing, Kodaks and Supplies, 1130, 5th.
Hegland Alpha, r 2455 L.
Hegle Eric, lab McCormick Lmbr Co, r 1480 Market.
Hegwer Harry H (Gertrude A) ▬, h 2058, 2d.
Heggi Eugene B (Gisella), tailor Jos Roysdon, h 1044, 21st.
Heid Lena, r 1505 Fern.
Heidelberg John, bootblk M A Laws, r 136 F.
Heider Henry G (Nannie K), Prop Hillcrest Drug Co, h 4094, 4th.
Heightman Marion, pckr Bishop & Co, r 4205 Illinois.
HEIGHTS PLUMBER (R G TREFZGER), 1405 University av, Tels Hillcrest 368, Home 9426.
Heilbron Abigail L (wid Ernest E), h 1351 Edgemont.
Heilbron Adolph, r 849, 22d.
HEILBRON CARL H (Katherine), Pres & Gen Mgr Southern Electrical Co and Pres Elec Supplies Distributing Co, h 944, 22d.
Heilbron Caroline F (wid F H), h 849, 22d.
HEILBRON FREDERICK A (Charlotte A), Plumbing and Heating 1446 5th, Tels Main 781, Home 1081, h 2534 A.
Heilbron Irma, tchr Sherman Sch, r 849, 22d.
Heilbron John A ▬, r 849, 22d.
Heilbron Louise C, osteo, 235 Bway rm 412, r 849, 22d.
Heilig Luther A (Bessie W), watchmn, h 4149 Vermont.
Heilman Bros (F W and J A), bldg contrs 1025, 4th rm 214.
Heilman Dea V, student, r 3620 Herbert.
Heilman Emma S, r 1537, 2d.
Heilman Frank W (Heilman Bros), r Y M C A.
Heilman Geo W, Mgr Postal Telegraph-Cable Co, r Coronado.
Heilman Julius A (Llewella F) (Heilman Bros), h 3204 Dale.
Heilman Lottie D (wid J J), h 2328 Whitman, N. S. D.
Heilman Louise E, r 1537, 2d.
Heilman Simon P (Jennie E), mach, h 3620 Herbert.
Heilman Vere K (Venona A), mach, r 3620 Herbert.
Heim Harry H (Nellie), with The Marston Co, h 4412 Menlo, E. S. D.
Heim W, carp, r Golden West Hotel.
Heiman Herman F, iron wkr City Ornamental Iron Wks, r 325 Market.
Heinmann Amelia, r 1221 Hayes av.
Heimburge Max (Katherine), shoe repr 611 Bway, h 3427, 30th.
HEIMERDINGER EDWARD J (Isabel), Cashier The Union National Bank, h 2211 Ft Stockton dr.
Heimers Geo, h 2518 N.
Heine Carmen Mrs, h 3745 Swift av, E. S. D.
Heine Henry, carp, h 4471 Boundary.
Heine Raymond O (Dorothy) (Heine & Rowe), h 830, 12th.
Heine & Rowe (R O Heine, R F Rowe), billiards, 328 E.
Heinecke, waiter, h 840 B.
Heinemann John, polisher J Jessop & Sons, r 1924, 33d.
Heinemann Jos W, auto painter 1401 E, r 851, 14th.
Heinen Edwd M, usher, r 500, 20th.
Heinen Jos C (Amelia), lab P M Dairy Assn, h 500, 20th.
Heinen Wm H (Julia T), h 4146, 4th.
Heinmann Louisa (wid Nat), r 1817 Guy.
Heinold Elizabeth (wid Fredk), h 2118 State.

YOUNG AND CHAMBERLAIN
Magneto Battery AND Tire Experts
VULCANIZING
1310 Fifth St.
426 A St.
PHONE—MAIN 2264

Office Buildings
With their tenants see Pages 12-14

WURSTER CONSTRUCTION COMPANY 655-6 SPRECKELS BLDG.
CONTRACTORS AND ENGINEERS
Los Angeles Office, Rooms 247-259 Wholesale Terminal Office Bldg.
PHONES, MAIN 450 F 2401
PHONE MAIN 2304
F. H. WURSTER, MGR.

Economy Waste Paper Co.
E. W. ANDERSON, Mgr.
Main 1558 716 MARKET
Buys Waste Paper, Old Newspapers and Magazines at Highest Market Price

SUNSET ENGRAVING COMPANY
Commercial Artists and Engravers
9th Floor Timken Bldg.
MAIN 1517

The Luggage Shop
Where Highest Quality and Lowest Prices Meet.
Trunks Bags Suit Cases Etc.
Phone Main 1340
1207 FIFTH ST.
San Diego

Heinrich Anna (wid Max), h 2124 Front.
Heintzen Chas S (Evelyn), Pacific Fruit & Produce Co, and auto repr, 1431 G.
Heinz Edwd (Florence), 1418 Robinson av.
Heise Henry J (M Belle), police, h 4053 Kansas.
Heiser Alex, r 337 F.
Heisler Jas (Kate), pressmn Calif Stamp Co (Inc), h 2016 Harrison av.
Heisman John F (Hattie), foremn, h 2661 Newton ave.
Hekeln Wm (Violet M), r 1743, 30th.
Hekelnkemper Marguerite, seam Ballard & Brockett, r 166, 16th.
Held John A (Daisy), gro 4247 Park blvd, h 3562 Oregon.
Held Margaret, r 2124 Front.
Held Wanda M, dressmkr, 302 B.
Heldring Jemima H (wid L J), h 4011 Park blvd.
Heldring John, messenger S D Savings Bank, r 4011 Park blvd.
Heldring O Elizabeth, student, r 4011 Park blvd.
Helen Anna J, cook, 3525, 7th.
Helix Hotel, Pairlee Lance Mgr, A se cor 5th.
Helk Elizabeth E (wid F V), h 1806 Altura pl.
Helk Leon V (Lillian F), clk Monarch Drug Co, h 1806 Altura pl.
Helk Rosa C, r 1806 Altura pl.
Heller Christ, clk Heller's, r 937, 5th.
Heller David B (Ida S), clk Pac Wood & Coal Co, h 3969 Albatross.
Heller E, cook, r 1156, 2d.
Heller Fritz, clk Hotel Albany.
Heller Hattie M, r 2406 B.
Heller Mathias F (Leonora A), Pres Heller's (Inc), h 2406 B.
Heller Milton F (Edith B), Sec and Gen Mgr Heller's Inc, h 1235, 24th.
Heller Moses, r 1939 Julian av.
Heller Victor, slsmn, r 937, 5th.
Heller Will S (Huddie S), Sec-Treas Pacific Building Co, h 3969 Albatross.
HELLER'S (INC), M F Heller Pres, Milton F Heller Sec and Gen Mgr, J B De Woody Gen Supt, Groceries and Bake Stuffs 847-853, 5th, Branches No 2, 214 Bway, No 3, 1813 E, No 4, 4th se cor University av, No 5, 2805-9 B, No 6, 2495 Imperial av, No 7, 2269, 1st, No 9 Union ne cor Elm, No 10, 1025, 25th, No 11 W Washington se cor Goldfinch.
Hellerman Geo K (Ruby M), chf eng S D Elec Ry Co, h 1737 Ft Stockton.
Hellman Christian (Malwine), h 237, 29th.
Hellwig Adalaide, student, r Hotel Botsford.
Hellwig Wm C (Katherine), bartndr L H Provost, r 432 E.
Hellyer Blanche E, r 1557, 1st.
Hellyer Glenn O, auto opr Savoy Garage, r 1557, 1st.
Hellyer John W (Burlingame Garage), r 1557, 1st.
HELLYER WM S (Margaret A), Real Estate, Loans and Rentals and Exchanges 918, 7th, h 1557, 1st.
Helm Agnes, server Morgan's Cafeteria.
Helm Edwin G (Anna), civ eng, h 1575 Torrey rd, La Jolla.
Helm Fannie D (wid H C), r 3525, 4th.
Helm Gertrude E, student, r 1575 Torrey rd, La Jolla.
Helm Lydia M Mrs, h 4780, 42d.
Helm Marguerite, clk A R G Bus Co, r 1027, 10th.
Helm Mildred M, student, r 1575 Torrey rd, La Jolla.
Helm Thos F (Lola C), creditmn, h 3525, 4th.
Helmold Julius F (Magdalena), h 2812 Logan av.
Helmrich Betty, Organist Cabrillo Theatre, r 1457, 4th.
Helms Belle J (wid R E), r 2524 San Marcos av.
Helms Herman (Ella), lab h 734, 16th.
Helmuth Frank, inmate County Hospital.
Helping Hand Children's Home, Mrs Frank Chase Supt, 2245 G.

CRANDALL'S PARASOL AND KEY FACTORY
1342 5th
LOCKSMITHS
TRUNKS OPENED
PARASOLS REPAIRED, COVERED AND MADE TO ORDER
EXPERT GRINDING OF SURGEONS INSTRUMENTS & TAILOR SHEARS
MAIN 1786 — HOME 1686

F. W. BRADLEY CO.
FAMILY TRADE A SPECIALTY
TELS: HOME 1157; MAIN 157
WHOLESALE AND RETAIL
Prompt Free Delivery
1058 FOURTH STREET

Helping Hand Home Association, Mrs Nannie Dodson supt, 1806 J.
Helwig Grace V (wid C E), h 3637 Mentone E. S. D.
Helwig Raymond O, lab, r 3637 Mentone, E. S. D.
Hemala Conrad M, gardener, h 3360, 31st.
Hemenway Archie L (Grace), baker Sou Cal Bakery, r 1219, 1st.
Hemenway Levi H (Belle E), gro, 3302 Imperial av.
Heminger Glenn G (Marie) [redacted], h 204, 21st.
Hemingson Sophia, r 3525, 7th.
Hemingway Edwin H (Abbit E), slsmn Stiles Poultry Supply Co, r Coronado.
Hemingway Kate L (wid C D), r 2232 I.
Hemman Wm W (Grace M), lab Savage Tire Co, r 2312 Harrison av.
Hemme Chas H (Mary E), exp 630, 10th, h 639, 12th.
Hemmerly Jos H (Pauline), h 2516 Imperial av.
Hemminger Mary F Mrs, h 3580 University av, E. S. D.
Hemphill Orville R (May E), Mgr Auto Specialty Co, h 3761, 29th
Hemphill Robt S, Gasoline 2641 National av, r 2643 same.
Hemphill Stephen A (Sarah R), h 4021, 32d.
Hemsley Harry C, h 1032, 8th.
Hemsley Jos G (Effie M), lab, h 430, 20th.
Hemsley Mary F Mrs, r 1032, 8th.
Hemsley Wm [redacted], r 430, 20th.
Hemstock John A (Adelaide), watch mkr J Jessop & Sons, h 1737, 4th.
Hendee Date Mrs, h 730, 11th.
Hendee Edgar E (Mattie O) (Hendee & Rodabaugh), and Pres Standard Canning Co, h 3319, 1st.
Hendee Lawrence R, welder Metal Welding Wks, r 1502 I.
HENDEE & RODABAUGH (E E Hendee, E E Rodabaugh), Attorneys-at-Law 504 Central Mortgage Bldg 1015, 1st.
Hendershot Harry G (Della), h 133 W Bway.
Henderson Albt H, cigar mkr A Sensenbrenner & Sons, r 814 F.
Henderson Alexandrea, R D 3, Bx 10-E.
Henderson Alvis B (Jennie M), saloon 557, 5th, h 102 W Grape.
Henderson Amanda, r 505 W Grape.
Henderson Anna C Mrs, lndy wkr Munger Lndy, r 1744, 1st.
Henderson Anna M Mrs, marker Munger's Lndy, r 3551 National av.
Henderson Bertina A, r 505 W Grape.
Henderson Blanche, clk, r 646 Bway.
Henderson Blanche M, steno, r 1862 Cable, Ocean Beach.
Henderson Cecil C (Ferne H), carrier P O, h 2030 State.
Henderson Chas T, lab, r 1230, 9th.
Henderson C P, mach, r 1005, 8th.
Henderson Ella H (wid Eugene), h 5130 Long Branch, Ocean Beach.
Henderson Elmer E (Ina A), collr S D Union-Tribune, h 3635, 6th.
Henderson Emma Mrs, h 204 Market.
Henderson Ethel L, Asst Librarian State Normal Sch, r 360, 17th.
Henderson Frank P (Anna M), lab McCormick Lmbr Co, h 3551 Nat'l av.
Henderson Geo, carpet clnr City Carpet Clng Co, r 1147 G.
Henderson Geo E (Ethel), baker, h 4475 Alabama.
Henderson Geo M (Margaret A), lab, h 1034, 14th.
Henderson H Carl (Myrtle) [redacted], h 4022, 1st.
Henderson Hannah B (wid G L), r 3942 Teak.
Henderson Ida L (wid Albt), caterer, 1342 State.
Henderson Jas, r 1806 J.
Henderson Jas C, clk U. S. Employment Service, r 1708 L.
Henderson Johanna, h 2428 G.
Henderson John H (Huldah L), eng, h 4620 Cleveland av.
Henderson Knud (Margaret, h 505 W Grape.
Henderson Martha C (wid R W), h 360, 17th.
Henderson Mina, waiter, r 204 Market.

Barney & Barney
Insurance
Bonds, Loans
Liability
Compensation
PACIFIC MUTUAL LIFE INS CO
Scripps Bldg.
Rooms 207-209

ALLEN'S MILK
Producers and Distributors of
PURE MILK
FAMILY TRADE OUR SPECIALTY.
ALLEN'S DAIRY
RURAL No. 2
ALLEN'S CREAM

LIBERTY BUS LINE
CAMP KEARNY AND RETURN
DEPOT, 301 PLAZA SQUARE
WAITING ROOM
CHECK STAND
PHONE MAIN 1290

John Burnham & Company
212-214 TIMKEN BUILDING
REAL ESTATE LOANS AND INSURANCE

For All City County and State Information, Schools, Churches, Fraternal, Club, Trade and Labor Organizations see Miscellaneous Front part of Book

Henderson Minnie (wid Elmer), h 1708 L.
Henderson Olive G, clk Thearle Music Co, r 615, 8th.
Henderson Oscar P, tailor P M Laureen, r 1245, 13th.
Henderson Ralph, Pharm Eagle Drug Co, r 502 Kalmia.
Henderson Robt (Susan), painter, h 1965 Columbia.
Henderson Russell S, bartndr A B Henderson, r 102 W Grape.
Henderson Ruth M, steno S D Cons G & E Co, r 102 W Grape.
Henderson Thelma M, nurse, r 1862 Cable, Ocean Beach.
Henderson Theresa, r R D 3, Bx 10-E.
Henderson Wm, r 136 F.
Henderson Wm, porter W R Pueschel, r 3769 Wilson av.
Henderson Wm E (Eleanore), h 1031 University av.
Henderson Wm F (Ida M), h 2146 Franklin av.
Henderson Wm R (Mary E), h 4629, 35th.
Hendrick Edwd W (Martha), saloon 867, 3d, h 3939 Vermont.
Hendrick Luther D Rev (Mary 1), h 3813 Sisson av, E. S. D.
Hendrick Minos E, r 3612 Texas.
Hendrick Ora L (Clara E), bartndr E W Hendrick, h 751, 12th.
Hendrick Otto E (Ona E), bartndr E W Hendrick, h 850, 14th.
Hendrick Pearl A, student, r 3813 Sisson av, E. S. D.
Hendrick Peter, r 867, 3d.
Hendricks Benj F (Ida), Mgr Bunnell & Mitchell, r 1243 Front.
Hendricks Corrie N (wid R T), fur rms, 1756, 1st.
Hendricks David A (Margaret), h 3252 Mission dr.
Hendricks Hazel D, r 767, 19th.
Hendricks Hazel D, r 1225, 23d.
Hendricks H Lee, cond S D Elec Ry Co, h 1811 Adams av.
Hendricks Jas G (May), bridge bldr, r 423 F.
Hendricks Lee, r 307 G.
Hendricks Mabel, r 4320 Campus av.
Hendricks Mary Mrs, h 5103 Narragansett av, Ocean Beach.
Hendrickson Ren (Viola), caulker City Operating Dept, h 2234 Dale.
Hendrickson Lawrence H, lab, r 1532 Union.
Hendrickson Meroni (Lucy A), miner, h 1532 Union.
Hendrickson,Wynn, lab, r 1532 Union.
Hendrix Alice (wid Jesse), r 1641, 1st.
Hendrix Dorothy Mrs, r 718, 12th.
Hendry Clarence, r 1342 State.
Hendry Harry, r 1665, 2d.
Hendry Melvin A (Myrtle E), auto mech, h 731 So 30th.
Hendry Thos W (Elsie), mech Lamb & Hinckley, h 3869 Sisson av,
Hendry Wm, r 1342 State.
Hendryx Harry C, pantrymn Rudder's Cafe, r 1665, 2d.
Hengehold Anna M, nurse St. Joseph's Hospital, r 3791, 6th.
Hengehold Chas A (Florence E), Prop Co-operative Grocery, h 3976 Arizona.
Hengebold Felix F, r 1651, 3d.
Henion Lafayette M, firemn Fire Dept Sta 4, r 3545 Texas.
Henkel Wm (Juanita), Agt Met Life Ins Co, h 2869 Imperial av.
Henking C Fred (Lillian W) (Henking & Randolph), h 2346, 3d.
Henking Frances C, tchr Logan Hts Sch, r 2346, 3d.
HENKING & RANDOLPH (C F Henking, C L Randolph), General Agts Penn Mutual Life Ins Co, Preferred Accident Ins Co, 504 Union Bldg 235 Broadway.
Henman M Helen, Prop The Ocean View Apts, La Jolla.
Hennberg Paul L (Minnie), h 3919 Oregon.
Hennequin Aug, mach, h 319 W Ash.
Hennequin John C, r 319 W Ash.
Hennequin Leo A, r 319 W Ash.
Hennequin Louis G (Jennie G), r 319 W Ash.

HOTEL CHURCHILL
AMERICAN AND EUROPEAN
NINTH AND C STREETS
ALL OUTSIDE ROOMS
ABSOLUTELY FIREPROOF
GEORGE L MAYNE, MANAGER

Willard STORAGE BATTERY
1251-57 FOURTH ST.
J. Stanley La Sha IGNITION STATION
Willard STORAGE BATTERY
MAIN 693

Hennes Theresa Mrs, maid, 648 Ash.
Hennessy Anna E (wid D F), r 3685, 3d.
Hennessy L L, Dept Supt S D Cons G & E Co, h 125 W Brookes av.
Henning Abel P (Bessie M), foremn S D Cons G & E Co, r Ocean Beach.
Henning Dora Mrs, slswmn Balboa Park, h 1611, 5th.
Henning Edwd J (Eugenia) (Henning & MeGee), h 2965 Union.
Henning G E, h 1031 University av.
Henning Otto H, waiter W A Smith, r Golden West Hotel.
Henning Thos J (Tillie), meter rpr S D Cons G & E Co, h 1031 Univers.
Henning Walter V (Dora), Mgr Refresh Stand Balboa Park, h 1611, 5th.
Henning Wm J (Margaret) meter rpr S D Cons G & E Co, h 4985 Newport av, Ocean Beach.
HENNING & McGEE (E J Henning, C A A McGee, W H Wylie), Attorneys-at-Law, Suite 622 American Bldg 1007, 5th.
Henretty Peter J (Henrietta), blksmth, h 3394 Bway.
Henrich Eric M (Helen D), (S D Headlight Gas Co), h 4063 Kansas.
Henricksen Louis C (Elizabeth), tailor Milton The Tailor, h 1168, 22d.
Henriksen Annette, seam, r 3821 Albatross.
Henrioud M L Mrs, r 1751 Union.
Henry Arthur C (Allie C), lab, r 4045, 30th.
Henry Augustus, clk, r 1718 Bway.
Henry A F, r 752, 11th.
Henry B F (Erna), r 320 Fir.
Henry Chas J (Minnie E), slsmn W P Fuller & Co, h 2659 Market.
Henry Curtis (Ogie), driver, h 4069 Albatross.
Henry Elida L, student, r 1625 Fern.
Henry Eugene M, r 721, 10th.
Henry Geo, cook, r 728, 3d.
Henry Gustavus G (Mathilda), V-Pres Adams-Henry Co, h 3370 Brant.
Henry Irene, r 4304 Selma pl.
Henry Jas A (Ella M), real est, h 721, 10th.
Henry Jas M, janitor, r 1366, 2d.
Henry Jas O (Maude), slsmn Prudential Ins Co, h 4304 Selma pl.
Henry Jas Q, r 721, 10th.
Henry Jeannette E, optician L M Schiller, r 721, 10th.
Henry John R (Margaret W), lab Cuyamaca Water Co, h 4451, 44th.
Henry Jos G, r Golden West Hotel.
Henry J Owen (Edna P), buyer Klauber Wangenheim Co, h 3819, 31st.
Henry J Raymond, r 721, 10th.
Henry Mabel Mrs, maid U. S. Grant Hotel, r 104 B.
Henry Marie, hlpr Kinney-Creller Ptg Co, r 2659 Market.
Henry Minetta, dressmkr, 1366, 2d.
Henry Robt J (Katheryn C), clk, h 1718 Bway.
Henry Violet K, steno S D Marine Corporation, r 830, 12th.
Henry Walter B (Jennie D), h 1625 Fern.
Henry Wm P (Virginia A), Sec-Treas Adams-Henry Co, h 3353 Brant.
Henschel Frank J (Matilda A), cook County Hospital, h 115 Dickinson.
Henseleit Waldemar F (Freda R), h 3987 Goldfinch.
Hensel Angeline (wid J A), r 2518 San Marcos av.
Hensel Clarence W (Rose L), Executive Sec Associated Charities of S D County, h 2518 San Marcos av.
Hensel Eugene A (Katherine), phys 1007, 5th rm 921, h 3524, 1st.
Hensel Florence A, r 2518 San Marcos av.
Hensel Kate B Mrs, tchr Florence Sch, r 3524, 1st.
Henseleit Frieda Mrs, Prop Mission Apts, h 825 W Washington.
Henshaw Frank (Grace), r 742 C.
Hensley Fredk B, mach, r 2692 E.
Hensley Geo A, mach shop Bay Front foot of Grape, r 2692 E.
Hensley Harry C (May), eng, h 922 B.
Hensley Hulda A (wid Geo B), h 2692 E.

Henry Wiegand
Ladies' Tailor
PHONES
Home 1593
Main 2578
1161 FOURTH STREET

SUNSET ENGRAVING COMPANY
Commercial Artists and Engravers
9th Floor Timken Bldg.
MAIN 1517

TIP-TOP AND KLEEN MAID BREAD
MANUFACTURED BY SNOWFLAKE BAKING CO.
HOME 1047 MAIN 47
SOLD BY ALL GROCERS

A. V. JEDLICK LADIES' TAILORS
"The House of Individuality" 1131 SIXTH ST.

Hensley H Bruce, cigar stand, r 237 West F.
Hensley Nellie, r 2692 E.
Hensley Olive J, r 2692 E.
Henson Wm (Angie), lab, h 344, 15th.
Henthorn Lorenzo (Beryl), auto opr La Jolla Lmbr Co, h 7713 Herschel, La Jolla.
Henton Edith A Mrs, h 4121 Falcon.
Hentz Frank A, clk, r 2620 Collier av.
Henyan Royal R, waiter Oyster Loaf Cafe, r 1063, 2d
Hepburn Robt B, foremn Hibner Alexander Co (Inc), r 1450, 4th.
Herbeck Peter W (Minnie), motrmn S D Elec Ry Co, h 4117 Georgia.
Herbert Ernst (Alfreda), Prop Pac Radiator & Lamp Shop, h 3809, 7th.
Herbert Floyd R (Estelle), slsmn, h 3809 Herbert.
Herbert Genevieve, r 506 Robinson av.
Herbert Ione, r 1140 B.
Herbert John F, r 814 F.
Herbert John W, gro 748 F, r 814 same.
Herbert Reginald, gardener County Hospital.
Herbert Wm M (Genevieve A), rancher, h 506 Robinson av.
Herbs Saml, carp, r 720, 3d.
Hercules Cement-Stone, Brick & Tile Co, Stopher & Stopher Props, 1910 Logan av.
HERCULES OIL CO, E E Spileman Mgr, Engine, Tree and Stove Distillate 1516 Arctic. (See back cover and page 18.)
HERCULES POWDER CO, L N Brent Mgr, Manufacturers of "E. C." and Infallible Smokeless Shotgun Powder, also High Explosives and Blasting Supplies, Potash Station, Chula Vista. (See page 38.)
Hercules W C, printer S D Union, r 1041, 6th.
Herd Mildred Mrs, nurse Painless Parker, r 1478 B.
Herdel Chas F (Ona D), carp, h 3124 National av.
Hereford Ruth M (wid Frank), r 4 San Miguel av, Sierra Vista.
Herfferman John A, cigarmkr A Sensenbrenner & Sons, r 1048, 6th.
Herkner Richd (Emma), slsmn Klauber-Wangenheim Co, h 1254, 23d.
Herley Danl (Katherine), h 4153 Mentone av, E. S. D.
Herley M Ruth, clk, r 4153 Mentone av, E. S. D.
Herlihy John S (Marjorie M), phys 1826 Madison av, h 4614 Georgia.
Herman Edwd W, clk Union Oil Co, r 1410 Bway.
Herman Ida B (wid Wm), h 917, 10th.
Herman John P (Annie), bartndr Rodia & Campanella, h 242 W Beech.
Herman Minnie J (wid C Z), real est 964, 5th rm 304, r Chula Vista.
Herman Ralph C, clk Standard Oil Co, r 1410 Bway.
Herman Wm J (Cora), bartndr B & L Bar, h 1410 Bway.
Hermann Apts, Mrs Flora Hermann Prop, 1419 University av.
Hermann Flora (wid Caspar), prop Hermann Apts, h 1419 University av.
Hermann Fredk A, h 1913 Fern.
Hermann H, h 562, 4th.
Hermann Jos, foremn City Park Dept.
Hermanson Ivar, cabtmkr W F Franzen, r 4102, 1st.
Hermiston Grace, cashr J Hermiston, r 1365 Columbia.
Hermiston John (Stella E), rest 326 W Bway, h 1365 Columbia.
Hernandez Anna Mrs, r 2477 Congress, N. S. D.
Hernandez Baleriano (Dora), lab, r 3921 Twiggs, N. S. D.
Hernandez Concepcion, r 2963 Imperial av.
Hernandez Eduardo, clk Jos Judd, r 337 F.
Hernandez Francisca Mrs, h 3254 J.
Hernandez Francisco (Gregorgia), lab S D & Ariz Ry, h 1796 Main.
Hernandez Jesus (Ramona), lab, h 623 Marine av, La Jolla.
Hernandez Jose (Juanna), lab, h 1108 Beardsley.
Hernandez Josephine, r 527 W Date.
Hernandez Lupe (Aurora), mach Lower Cal Fisheries Co, h 1868 Julian.

PRINTING
THE BEST OF PRINTING IS PRODUCED AT 850 THIRD ST. BY FRYE & SMITH

EMMA EGBERT WILLIAMS
Manager
HEBRON HOME
For Aged People
(Incorporated)
Undenominational. Established by Emma Egbert Williams. 23 years experience in caring for aged people.
1825 NEWTON AVE.
PHONES
HOME 3255
MAIN 3869
SAN DIEGO, CAL.

¶ Publicity, Advertising, Circulars, Circular Letters, Motion Picture Advertising, Booklets, Billboards, Newspapers, Etc.
ARNOLD KRUCKMAN
Advertising Expert
674 Spreckels Building
Telephone Main 2492
San Diego

NEARPASS' SEED STORE
THE LEADING SEED HOUSE IN SAN DIEGO—Established 1897
BOTH PHONES 522 SIXTH STREET Agents for CYPHERS Incubators

Hernandez Paufila, r 1796 Main.
Hernandez Ramon, lab, r 247 W Market.
Hernandez Rosa Mrs, r 3249 Imperial av.
Hernandez Timotea (wid Florentine), h 238 W Market.
Herndon Chas E (Belle), driver, h 3017 Arctic.
Herold Arthur A.
Heron Percy H (Esther C), h 4121 Ingalls.
Heroux Chas, clk United Stages, r 901, 7th.
Herr Bessie H Mrs, r 4836 W Pt Loma blvd, Ocean Beach.
Herr Maria (wid John), h 1860 Kearney av.
Herr Minnie R, r 1860 Kearney av.
Herreid Walter, h 2131 Howard av.
Herrera Elmer (Ruth), butcher C S Hardy, h 2636 Congress, N. S. D.
Herrera Julio, lab, r 1224 California.
Herrera Justo C (Cleo), cement wkr, h 735 Silver, La Jolla.
Herrera Mary Mrs, h 2927 Chestnut, N. S. D.
Herrera Ruth G Mrs, lndy wkr Pt Loma Lndy, r 2540 Jacob, Roseville, Pt Loma.
Herrera Stephen (Mary), butcher C S Hardy, h 2927 Chestnut, N. S. D.
Herrick Albt B (Cora E), phys 4015 Ibis, h 1026 W Washington.
Herrick Carl (Winnie), h 1133, 27th.
Herrick Chas I (Frances E), h 3875 Boundary, E. S. D.
Herrick Emma (wid J B), clk L F Brown, h 1027, 21st.
Herrick Hobart (Nanna), h 3650 National av.
Herrick Jas B, photo Kearny Photo Service, r 1027, 21st.
Herrick Jos W (Frances L), slsmn, h 4285 Trias, N. S. D.
Herrick Mary B (wid Ira N), h 3915 Falcon.
Herrick Nellie W, r 3915 Falcon.
Herrill Leslie I.
Herrill Walter O, r 2055 Irving av.
Herring Elender Mrs, tapewindr Savage Tire Co, r 705 Dewey.
Herring Emma E (wid Hiram S), h rear 1743 Newton av.
Herring Frank W, r 1018 Hendricks av.
Herring Helen V, r 1018 Hendricks av.
Herring H J, r 1018 Hendricks.
Herring Irma M, attndt H W Learn, r 1018 Hendricks av.
Herring L Geraldine, r 721 Sampson.
Herring Levi W (Eva), bldg contr, 721 Sampson.
Herring Orville, r 721 Sampson.
Herrington Chas F (Sarah A), h 4154 Colonial av, E. S. D.
Herrington Kate (wid John), h 4836 David pl.
Herrington Louis C, electr, r 4836 David pl.
Herrman Jennie, Librarian County Free Library 5th Floor Scripps Bldg, h 246 W Fir.
Herrman Kate, r 246 W Fir.
Herrmann Freda E, clk Pac T & T Co, r 4620 Idaho.
Herrmann Jane Mrs, clk Sou Cal Music Co, r 1347, 4th.
Herrmann Jos A (Laura), gardener, h 4620 Idaho.
Herrmann Melvin (Ethel), Prop California Glass Co, h 337 Douglass.
Herrmann Walter E, student, r 4620 Idaho.
Herrold Marietta F (wid John), h 3941 Portola pl.
Herron Andw J (Bertha B), lab McCormick Lmbr Co, h 2845 National.
Hersey Dudley H Mrs, r U. S. Grant Hotel.
Hershall Aug (Catharine), h 2755 Logan av.
Hershner Ira E (Fannie A), h 3704, 6th.
Hersleff Louise, r 4976 Santa Cruz av, Ocean Beach.
Hersleff Marie, r 4976 Santa Cruz av, Ocean Beach.
Hersner Jos, carp, r 830, 8th.
Herth Herman, h 1661 Columbia.
Hertzbrun Hahn Realty Co, 300 U S Natl Bk Bldg.

Russ Lumber and Mill Co.
First and I Streets

ATTORNEYS ATTENTION
Searches made for Defendants in all California Directories or throughout the United States.
Affidavits Furnished.
LOS ANGELES DIRECTORY CO., 818 Broadway Central Bldg., Los Angeles

It's Our Business to Mind Your Business
MASTEN & KENDALL
919 SIXTH STREET
Place the Management of Your Property In Our Care

ELECTRIC FIXTURES AND SUPPLIES
HARTWELL ELECTRIC CO. DESIGNERS AND MANUFACTURERS 955 SIXTH ST.

ROGAN & COMPANY :: MORTGAGES
SAFE DEPOSIT FLOOR SAN DIEGO SAVINGS BANK

Hertzbrun Herman (Lena), meats 434 University av, h 1535 Fern.
Hertzbrun Jacob S (Rosina M), cigars 619 E Bway, h 1091 Lincoln av.
Hervey S D, h 840 B.
Heryer Everett S, real est 1007, 5th rm 808, r 3770 Herbert.
Heryer Ida M (wid David), h 3770 Herbert.
Herzberg Nathan (Myrtle M), shoes 737 Bway, h 1744 Robinson av.
Herzer Lucia A (wid Chas), h 4126, 3d.
Herzman Leonard S (Clara P M), r 856, 20th.
Herzog Chas F (Julia M), clk S D Cons G & E Co, h 741, 20th.
Herzog Chas L (Flora E), h 3248 Granada.
Herzog Erna H, cashr Pullman Cafeteria 1260, 2d.
Hesch Lotta F Mrs, r 1820, 31st.
Heskett Frank H (Riley & Heskett), h 4018 Alabama.
Heslop Ethel, maid, 4347 Valle Vista.
Hess Eleanor, A, r3830 Albatross.
Hess Ernest J (Sarah S), h 4032 Boundary.
Hess Hattie M Mrs, lndy wkr Munger's Lndy, r 3625 Birch.
Hess Jos A (Hattie M), bottler S D Cons Brewing Co, h 3625 Birch.
Hess Myrle, evangelist, r 3714 Park blvd.
Hess Wm L (Emma J), h 3714 Park blvd.
Hess Wm T (Della M), mach A R Robbins Marine Engine Wks, h 3715 Arizona.
Hesse Fernando B (Paula B), Mgr Goodyear Tire & Rubber Co, h Sherman Apts.
Hesse Maurice D (Rilla M), Ins, h 2669 Columbia.
Hesse Rilla M Mrs, Organist, r 2669 Columbia.
Hesselbarth Eleanor Mrs, r 428 W Robinson av.
Hesselbarth Malhilda Mrs, dressmkr, 2018 Bway.
Hesser Chas, picture opr Palace Theatre, r 2203 B.
Hesser Mabella, r 1468, 1st.
Hesser Wm G, inmate County Hospital.
Hester Jesse (Pearl E), eng City Operating Dept, h 3131 K.
Hester Mark V (Nellie C), Attendance Officer City Sch, h 342, 20th.
Hester Mary W (wid Robt), r 342, 20th.
Heston Geo W (Marguerite), Dep Co Treas Court House, h 1915, 28th.
Heston Harry B (Ida J), real est 911, 7th, h 1438 Fern.
Heston Minnie M Mrs, r 536 F.
Hetland Fanny, r 804 Prospect, La Jolla.
Hetland Gina, r 2231, 1st.
Hetland Ingeborg, r 804 Prospect, La Jolla.
Hetlick Frank J, driver Excelsior Lndy, r 511 F.
Hetzel Carl F, r 2216 Albatross.
Hetzel Marion S, slsmn Ballard & Brockett, r 2216 Albatross.
Hetzel Sarah A (wid Chas), h 2216 Albatross.
Heuermann Geo A (Minerva A), h 3637 Eagle.
Heuermann Hugo E, h 648 Torrence dr.
Heuermann Louise M, h 2054 State.
Heuermann Wm S, r 3637 Eagle.
Heusi Emma, nurse, r 1468, 1st.
Heuser Geo, student, r 127, 30th.
Heuser Henrietta, student, r 127, 30th.
Heuser Julius (Marie H), janitor Watts Bldg, h 127, 30th.
Heustis Thos R (Caroline), h 827 Hornblend av, Pacific Beach.
Heuston Beulah E Mrs, h 1341, 10th.
Hevener Darius R (Sarah), h 3974 Albatross.
Heverly Eugene A (Anna M), h 757, 11th.
Hewes Chas E (Ida A), h 2733, 29th.
Hewes La Rue, musician, r 2733, 29th.
Hewett Edgar L (Donizetta A), Pres S D Society of the Archaeological Institute of America, h 2172 Front.

PROCESS PATENTED BY THE SAVAGE TIRE COMPANY SAN DIEGO, CALIF.
GRAFINITE TUBES
THE ONLY INNER TUBE GUARANTEED NOT TO STICK TO THE CASING

V. WANKOWSKI & CO., INC.
V. WANKOWSKI, PRESIDENT W. McCLELLAND, VICE PRES. & SECY
Loans, Real Estate, Insurance, Surety Bonds. PHONES: Main 2029 Home 1315 341-342-343 Spreckels Theatre Bldg.

Hewins Geo F (Mary E), motrmn S D Elec Ry Co, h 2933 K.
Hewins Gertrude M, lndy wkr Original French Lndy, r 103 West F.
Hewitt Catherine R, h 2212 Polk av.
Hewitt Chas A (Clara B), farmer, h 1611 Robinson av.
Hewitt Edgar L, r 310 Ash.
Hewitt Elsie, student, r 1611 Robinson av.
Hewitt Everett N, r 1611 Robinson av.
Hewitt Fred L, r 1628 Fern.
Hewitt H A, r 944 State.
Hewitt Levi E (Margaret), painter, r 1132, 7th.
Hewitt Olive H, r 2212 Polk av.
Hewitt Wm L (Grace C), Mgr International News Service, h 1628 Fern.
Hewittson Alex (F Allaire), h 1716 Union.
Heya Geo S (Sodeyo), lab, h rear 1850 Main.
Heyer Wm, guard Mission Valley Hospital.
Heylman Geo (Mary), lab, r 2545 Jefferson, N. S. D.
Heylmann Anna L (wid Julius), r 3125 Imperial av.
Heyn Louis A (Irene M), h 3994 Ingalls.
Heyser Harry A (Della), truck bldr S D & Ariz Ry, h 168, 20th.
Heywood Angie, r 817 Columbia.
Heywood Don O (Emma), r 3797 Hugo.
Hezekiah F S, jeweler J Jessop & Sons, r 840 B.
Hezick Jos.
Hiatt see also Hieatt and Hyatt.
Hiatt Chas, foremn Pac T & T Co, r 1229, 8th.
Hiatt Claude L, barber W E Evans, r 731, 12th.
Hiatt Gale H (Mae), r 936, 5th.
Hiatt Grant, janitor Grant Sch, r 2877 Webster av.
Hiatt John J, foremn Pac T & T Co, r 3151 Ivy.
Hiatt Laura F, r 2877 Webster av.
Hiatt Lester R (Donna J) (Estep & Hiatt), r 1870, 5th.
Hiatt Martha M, r 3151 Ivy.
Hiatt Marvin J, r 2877 Webster av.
Hiatt Mattie A (wid W A), h 3151 Ivy.
Hiatt Osa, r 4070 Mississippi.
Hiatt Ulysses G, carp, h 2877 Webster av.
Hiatt Ulysses G jr, mech, r 2877 Webster av.
Hibbard Mrs Elmira M (wid G L), r 3069 Colton.
Hibbard Louis O, r 1938 Bway.
Hibbard Wakeman C (Elvira J), h 1938 Bway.
Hibbs J Monroe (Alice C), h 3635, 3d.
Hibner-Alexander Co The (Inc), C G Hibner Pres, G M Alexander Sec-Treas, Automobiles 1507 Bway.
Hibner Chas G, Pres Hibner-Alexander Co (Inc), r 827 C.
Hicken Rufus (Mabel), barber, h 4712 Collier av.
Hicker Harry D (Adah), h 4 San Miguel av, Sierra Vista.
Hickey Edwin F ,r rear 1029 India.
Hickey Gus (Ida C), h 1797 Ft Stockton dr.
Hickey Howard E (Ethel L), sheet metal wkr, h 4135 Menlo, E. S. D.
Hickey Manoak.
Hickey Sarah (wid T W), h 1344, 7th.
Hickle Carrie C Mrs, clk Holzwasser's, r 1334 Front.
Hicklin Andw J, h rear 3856 Reed av, E. S. D.
Hicklin R Frank (Melanie B), presser Savage Tire Co, h 4060 Utah.
Hickman Carrie, nurse County Hospital.
Hickman Floyd R (Dina), r 410 West E.
Hickman Ira H, waiter Saddlerock Grill, r 1331, 4th.
Hickman Kathrine B Mrs, mgr Palomar Apts, h 536 Maple.
Hickman Warren C (Jewell), slsmn B L Vaughn, h 3029 Union.
Hickox Geo W, h 4435 Del Monte av, Pt Loma Hts.

BENSON LUMBER
The Only Lumber Made in San Diego
MAIN OFFICE Foot of SIGSBEE ST.

Ross & George
Bookbinders
Blank Book Manufacturers
and Paper Rulers
860 Third

SERVICE BRANCH 936 SECOND STREET NEAR BROADWAY SAN DIEGO
SAVAGE TIRES
HAVE YOU SEEN THE SAVAGE SERVICE CREED?

CONNER ADJUSTMENT BUREAU
G. E. CONNER
MANAGER
PHONE MAIN 2683
"WE GET THE MONEY"
23 SEFTON BLDG.

CALIFORNIA IRON WORKS
ENGINEERS, FOUNDERS
MACHINISTS
STRUCTURAL IRON AND STEEL CONTRACTORS
FREIGHT AND PASSENGER ELEVATORS
HOME 1336
INCORPORATED
SUNSET 1336
FOOT OF SEVENTH STREET
SAN DIEGO, CALIFORNIA

Hickox Helen, h 314 B.
Hickox Zoela, r 4435 Del Monte av, Pt Loma Hts, Pt Loma.
Hicks Albt W (Josephine), photo Lane & Co, h 3670 Texas.
Hicks Alfd M (Louise J M H), piano tuner 4852, 41st.
Hicks Cassius V, r 635, 15th.
Hicks Catherine K (wid Frank), h 1030, 22d.
Hicks Earl F (Ethel), dep sec YMCA, h 3763 Center.
Hicks Ethel F, tchr La Jolla Sch, r 7360 Fay, La Jolla.
Hicks Florence (wid J V), h 7360 Fay, La Jolla.
Hicks Fredk F, r 635, 15th.
Hicks Georgia L, r 1433 B.
Hicks Harry H (Ida), gro 1501 Front, h 1515 same.
Hicks J Herrington (Rhoda B) ▬, h 1237 Hendricks av.
Hicks Jerry (Rhoda B) ▬, h 1811 Adams av.
Hicks Linda (wid C W), dressmkr 3470 Juniper.
Hicks Nellie M, steno, r 4659 Florida.
Hicks Philip M (Etta J), mech, h 3041 Imperial av.
Hicks Rachel J Mrs, prop Hicks School of Dancing, h 505 Elm.
Hicks Robt E (Charlotte L), prop Cabrillo Theatre, h 4250 Arguello.
Hicks School of Dancing, Mrs R J Hicks prop 505 Elm.
Hidalga Esperanza, inmate County Hospital.
Hidalgo Jesus, h 2732 I.
Hiderman Anna, r 1483 Market.
Hieatt Alla D, r 1825 Sheridan av.
Hieatt Forrest H, student, r 1825 Sheridan av.
Hieatt Forrest L (Alla D), h 1825 Sheridan av.
Hieatt F L Brick & Tile Co, foot of Juniper.
Hiebler August (Anna M), mach, h 2619 Imperial av.
Hiegel Leon C (Florence E), massage 2882 Imperial av.
Hiekisch Arthur C, student, r 2071 State.
Hiekisch Paul J (Hulda M), foremn Campbell Machine Co, h 2071 State.
Hier Henry L, h 1261 Cave, La Jolla.
Higbie Harold, h 33d nr F.
Higbee Hattie G (wid E R), h 865 Bayard, Pacific Beach.
Higbee Helen B Mrs, nurse, r 1914, 1st.
Higbee Herbt L (R May), carp, h 969 Thomas av, Pacific Beach.
Higbie Harold E ▬, r 1410 University av.
Higbie Ida I (wid H W), h 1410 University av.
Higbie Janet K, steno Sou Electrical Co, r 1410 University av.
Higbie Mabel E, student, r 1410 University av.
Higbie Mary A (wid C J), h 3909 Richmond.
Higbie May, r 1207 G.
Higbie Murvale I ▬, r 1410 University av.
Higbie Ray, r 33d nr F.
Higginbothan Barbara, r 4051 Alameda.
Higgins Agnes M Mrs, h 2129 State.
Higgins Belle, mgr The Calexico, h 835, 6th.
Higgins Chas E (Fransena), phys, h 1232 Bush.
Higgins Cornelius, r 3714, 3d.
Higgins Cornelius D ▬, r 4419 Hugo av, E. S. D.
Higgins Dell M (wid Albt E), h 2820 Park av.
Higgins Edwd V (Alice M), atty, h 3360, 30th.
Higgins Ethel B Mrs, h 344 A.
Higgins Frank C ▬.
Higgins Fredk J (Pearl), auto opr Ellen B Scripps, h S Coast blvd cor Daisy rd, La Jolla.
Higgins Geo, lab Savage Tire Co, r 2035 Imperial av.
Higgins Harry C (Catherine M), appraiser, h 4045 Illinois.
Higgins Herbt R (Cecile), undertakr, h 2004 C.
Higgins Jacob A (Grace C), clk A Johnson, h 662, 18th.

PARADISE VALLEY SANITARIUM
NATIONAL CITY, CAL.

CHAS. R. McCORMICK LUMBER CO.
Wholesale and Retail Dealers BOTH PHONES OFFICE, YARDS, PLANING MILL AND WHARVES FOOT OF 24TH, ON BAY

Higgins John, r Golden West Hotel.
Higgins John C (Ethel B), brass foundry 1511 J, h 209, 18th.
Higgins Marie, r 2194 Franklin.
Higgins Robt W (Eleanor), cook, h 2041 C.
Higgins Roger C ⚑, r 3360, 30th.
Higgins Shelley J (Minnie T), dep City Attorney City Hall, h 2244 G.
Higgins Violet, student, r 2041 C.
Higgins & Shaw, 344 A.
High H H, switchmn Santa Fe Ry, r 2429 Union.
High Ira D (Nellie D), troublemn S D Cons G & E Co, h 626, 13th.
High Lillie M, music tchr 2220 F.
High Saml C (Nellie C), barn-foremn Snowflake Baking Co, h 2220 F.
High School, Arthur Gould prin, 14th & Ash.
High School Rowing Club, foot of Market.
Highfield Harry H, tree sprayer, r La Mesa Hts R D 1 Bx 202.
Highland Apts, Mrs M O Ross mgr, 1133, 27th.
Hight O, h Roseville, Pt Loma.
Hightman Geo W (Kate), lab City Operating Dept, h 4205 Illinois.
Hightman Mary A, r 4205 Illinois.
Hightower Kate J Mrs, h 950 Cedar.
Higle Erik, r 1480 Market.
Higley Harlow M, asst sec Bd of Education, r 1450, 4th.
Higley Simeon B (Ella M), h 118 Arbor dr.
Higman Anna M, r 332 F.
Hilb Emma M, seam F J Ryan, r 2526 Horton av.
Hilb Jos F (Louise), mach S D & Ariz Ry, h 412 Beech.
Hildebrand Emma, r 1630, 3d.
Hildebrant Nadine, seam Mrs Lillie Orr, r 1142 Union.
Hildreth A G, r 1146, 8th.
Hildreth Frank L (Sarah S), h 3111 Colton.
Hildreth Jas C (Hattie S), printer 718 E, h 1259, 15th.
Hildreth Sarah A (wid Hugh R), r 3141, 5th.
Hildreth Zoe, r 3141, 5th.
Hildyard Rosa A, nurse Dr G T Courtenay, r 1672, 3d.
HILEMAN J E, Oculist 302 Watts Bldg 520 E. Hours 10 to 12, 2 to 4 and by Appointment. Phone Main 1577, r 3554, 28th. Tel Hillcrest 157.
Hiles Eileen I, milliner Mabel Whitsitt, r 2077 Abbott, Ocean Beach.
Hiles Harry H, h 9511, 3d.
Hiles Roberta E Mrs, h 2077 Abbott, Ocean Beach.
Hilgeman John C (Alvina C), window trimmer Geo H Becker, h 2580 B.
Hilgert Agnes Mrs, r 711, 8th.
Hiligensteign Ruth, r 1660 National av.
Hilkawitz Minnie S Mrs, r Mission Valley, R D 3.
Hill see also Hills.
Hill Agnes B (wid H M), prop Esmeralda Apts, h 830, 12th.
Hill Alice E Mrs, bkpr Masten & Kendall, r 2069 Jefferson.
Hill Alice L, tchr Logan Hts Sch, r 2765 Boston av.
Hill Arthur D (Olga J), cond S D Elec Ry Co, r 2475 F.
Hill Arthur G (Lillian G), indymn, h 3060 Upas.
Hill Arthur R , police, r 437, 19th.
Hill A Sidney (Vyne B), dep City Auditor, h 3680, 7th.
Hill A S Mrs, lndrs Army & Navy Lndy, r 239 Hawthorn.
Hill A Wendell ⚑, r 3060 Upas.
Hill Beatrice C (wid Wm), prop Bank Hotel, 716 F.
Hill Blanche, steno Elec Supplies Distributing Co, r 1864 Irving av.
Hill Block, 533 F.
Hill Chas C (Julia W), meter rdr City Operating Dept, h 927 Glendale.
Hill Clara O, steno, h 1439, 9th.
Hill Clarence R, r 1864 Irving av.
Hill Clayton E (Laura E), gro 3630 Texas.

T. S. CHILDS
DENTIST
1027 5TH STREET
PHONE MAIN 988

Write Us for Mailing Lists
Any Trade or Profession Here or Anywhere
=
San Diego Directory Company

KETTNER & SALMONS
The Insurance Men
SOUTHERN TITLE BLDG.
PACIFIC 244 HOME 1344
WRITE—Life Fire Burglary Health Bonds Automobiles Accident Liability Plate Glass Workmen's Compensation

DR. ZAUS Z. JACQUES'
SCHOOL OF
PSYCHOLOGICAL AWAKENING AND EXPRESSION
Phone, Main 2144 1023 SEVENTH STREET Corner of Broadway

Harry Fisher & Co.
GENERAL INSURANCE
REAL ESTATE BONDS
240 C STREET

Hill Clyde W (Alice E), ⚑ h 2069 Jefferson.
Hill Colin S (Maude M), mach A R Robbins, h 3712, 1st.
Hill Edith, clk First Natl Bank, r Pt Loma.
Hill Etta M, r 1312 Bush.
Hill Eleanor, r 870 Prospect, La Jolla.
Hill Elmer C, Standard Oil Co, r 1864 Irving av.
Hill Elmer E (Nellie W), real est, h rear 870 Prospect, La Jolla.
Hill Elza E (Lillian E), h 1864 Irving av.
HILL ELWOOD I, Military Uniforms 1111, 3d, r 6th cor Glorietta blvd, Coronado.
Hill Fletcher, r 1948 G.
Hill Floyd A (Esther M), carp, h 2203 Franklin av.
Hill Frances E, r 1864 Irving av.
Hill Frank ⚑, r 1320 Union.
Hill Frank D, clk, r 1558, 4th.
Hill Frank J (Betty K) ⚑, r Cherokee av, E. S. D.
Hill Geo, Golden West Hotel.
Hill Geo V (Agnes S), dept mgr Frevert Bledsoe Furn Co, h 1402, 29th.
Hill Geo W jr, mgr Western Lithograph Co, r 3217 Herman.
Hill Grant, Golden West Hotel.
Hill Herbt E (Cleo L), police, h 3438 Texas.
Hill Herbt H ⚑.
Hill H Ernest (Irene E), ⚑ h 830, 12th.
Hill Ina (wid Eugene), h 1763, 1st.
Hill J M (Angelita) ⚑, h 314 West B.
Hill Jas, gardener, r 638, 3d.
Hill Jas (Maud), rest 245 W Market, h 247 same.
Hill Jos M, confr 1222, 4th, h 514 Ivy.
Hill Josephine Mrs, nurse, r 1041 Robinson av.
Hill Leonard R, stereo S D Union, r 2611 National av.
Hill Leota (wid Chas), r 3807, 4th.
Hill Leslie S (Emma S), h 1420 Ft Stockton dr.
Hill Margaret (wid Robt), h 4169 Ingalls.
Hill Martha B (wid F T), r 3720, 1st.
Hill Mary A (wid A A), tchr S D High Sch, h 4277 Jackdaw.
Hill Mary F (wid Wm F), h 933, 13th.
Hill Mary J, r 4169 Ingalls.
Hill Mary E T (wid Abner), h Meridian blvd ne cor Franklin, So Chollas Valley, R D 3, Bx 94.
Hill Maude Mrs, rest 245 W Market.
Hill Maude A, student, r 1864 Irving av.
Hill May D (wid J H), emp Merritt Baking Co, h 2069 Jefferson.
Hill Mildred R, h 2459 L.
Hill Nellie, milliner B B Browne, r 4169 Ingalls.
Hill Nicholas (Josephine) ⚑, h 1041 Robinson av.
Hill N A, orderly Agnew Sanitarium.
Hill Robt, student, r 870 Prospect, La Jolla.
Hill Rodney J (Lucy) ⚑, h 1276 Cleveland av.
Hill Saml E, custodian S D Woman's Club, r 3357 Menlo, E. S. D.
Hill Victor J (Emma J), agt S D & Ariz Ry, r 1345, 5th.
Hill Wallace, musician, r 4144 Mission dr.
Hill Walter J, mach Cal Iron Wks, h 3805 Woolman av.
Hill Wm (Elsie B), auto repr S D Cons G & E Co, h 360 S 37th.
Hill Wm F, painter, h 4144 Mission dr.
Hill Wm H, clk J A Carriere, r La Mesa.
Hill Wm S (Laura A F), pharm M S Robertson, h 1242 Lincoln av.
Hill Wm V, garage Pacific av nr Mission Bay blvd, r 865 Bayard, Pacific Beach.
Hill Wm W, r 3454 Cabrillo, E. S. D.
Hill Winifred B, r 4139 Pauly av, E. S. D.

HARRY FISHER & CO.
GENERAL INSURANCE, REAL ESTATE, BONDS
240 C STREET

Thearle Music Co.
640 BROADWAY
MAIN 798
HOME 1198

Hillard Robt C, h 1168, 20th.
Hillcrest Automobile School, E D Bevitt mgr 1775, 5th.
HILLCREST COMPANY INC, W W Whitson Pres, D M Little V-Pres, Laura B Anderson Sec-Treas, Real Estate, Lumber and Mill Work 3935, 5th nr University av.
HILLCREST DRUG CO, H C Heider Prop 3883, 5th. Phones Hillcrest 477, Home 3477.
Hillcrest Garage (E C and L N Brabazon), 430 Robinson av.
HILLCREST SANITARIUM, 4235, 5th. Phones Home 3184, Hillcrest 904.
Hillcrest Theatre, C E Nathorst prop motion pictures 3825, 5th.
Hille Albt C (Minnie P), gro 4401 El Cajon blvd.
Hille Emma L, student, r 4401 El Cajon blvd.
Hille Peter [redacted], r 1204, 17th.
Hilles Ellsworth E (Ella M), h 4730 W Panorama dr.
Hillestad John S, cigars 635, 5th, r 1045, 10th.
Hillger Harriet I, clk Home Tel Co, r 1154, 13th.
Hillger Robt E (Elise), h 1154, 13th.
Hillgrove Eliza M Mrs, h 3822 Colonial av, E. S. D.
Hillgrove Luella M, tchr, r 3822 Colonial av, E. S. D.
Hilliard Jos L (Martha P), h 4355 Brighton av, Ocean Beach.
Hilliard Martha J (wid Lonson), r 464 Olive.
Hillis David (Etta), pumpmn Standard Oil Co, h 2030 Irving av.
Hillis Willard E (Ella), h 1212 Bway.
Hillkowitz Solomon (Minnie S), R D 2, Bx 125-H.
Hillman Chas, blksmth, r 1480 Market.
Hillman Emily S (wid Thos T), h 1202, 4th.
Hills see also Hill.
Hills Ellen S (wid H A), r 3120 Goldsmith, Loma Portal.
Hills Harland D (Nena), h 4553 Hamilton.
Hills Fred M (Grace C), tractors 1027, 1st, h 3120 Goldsmith, Loma Portal.
Hills Helen M (wid J H), h 1877 Kearney av.
Hills John H (Margaret), electr, h 2525 J.
Hills O S, tailor S H Price.
Hills Ruth S, student, r 4588 Park blvd.
Hills U Kathryn (wid A T), h 615, 10th.
Hilman Geo, lab Palmer Bros Construction Co.
Hilson Frank, r 1023 Front.
Hiltabidle Chas T, mach A R Robbins Marine Engine Wks, r 621 W Bway.
Hiltman Frank, slsmn Johnson Cigar Co, r 1134, 6th.
Hilton Florence, r 1850, 5th.
Hilton Leslie A (Ethel E), mgr U S Rubber Co, h 3570, 4th.
Hilton Wm (Amelia C), silk mfr 1737 Adams av.
Hilts Annette H, milliner, r 1515 W Lewis.
Hilts Frances B, nurse, r 1515 W Lewis.
Hilts Harold C, electr, r 1515 W Lewis.
Hilts Percy J (Ouida), engrav L M Schiller, h 1671, 10th.
Hilts Wm D (Eliza C), gro 1850, 5th.
Hilts Wm H (Harriet I), prop Alhambra Theatre 1515 W Lewis.
Himan Chas (Guadalupe), r 1030, 17th.
Himbarger John (Nancy E), h 4502 Oregon.
Himebaugh Henry H (Ida J), real est 2089 Logan av, h 2140 Kearney av.
Himes Norman V (Luella), gro 815 Beech.
Himes Thelma M, clk N V Himes, r 815 Beech.
Himmel Susan J (wid Chas), h 3721 Fairmount av, E. S. D.
Himmler Louis O (Ethel F), auto opr C S Hardy, h 2042 A.
Hinchman Andw W (Cora E), h 3162 Front.
HINCKLEY see also Hinkley.
Hinckley Chas, plasterer, h 1312 Front.
Hinckley Harry B ,news agt, r 1324 Columbia.

Victrolas
PIANOS.
KNABE
Knabe-Ampico
VOSE-KIMBALL
DECKER
KOHLER & CAMPBELL
MARSHALL & WENDELL
AUTOPIANO
GULBRANSEN & DICKINSON

Ross & George
Bookbinders
Blank Book Manufacturers
and Paper Rulers
860 Third

California Washing Powder
Will not hurt the hands
USE NO SOAP
Ask for the Yellow Package
Makes Your Clothes as White as Snow

SAN DIEGO FARM & MORTGAGE COMPANY
617 "E" STREET
TIMKEN BLDG.
PHONES
Pacific 1841 Home 2245
FARM LANDS
SURETY BONDS
GENERAL INSURANCE
BUILDING LOANS

ATTORNEYS ATTENTION
Searches made for Defendants in all California Directories or throughout the United States.
Affidavits Furnished.
LOS ANGELES DIRECTORY CO., 818 Broadway Central Bldg., Los Angeles

Hinckley Jos J (Justine E), (Lamb & Hinckley), h 1028 W Lewis.
Hinckley Laura L, r 3853, 3d.
Hinckley Perry (Danalda), news dlr 2d cor Bway, h 1324 Columbia.
Hinckley Southard A, cook Lacko & Clauder, r 335 E.
Hinckley Wm J, carp, r 335 E.
Hinde Alfd, phys, h 4510 W Pt Loma blvd, Ocean Beach.
Hindell John, r 1806 J.
Hinden Elizabeth (wid W C), r 627, 22d.
Hinden Harris (Esther), furn 754, 6th, h 3665 Mississippi.
Hindle Elizabeth S Mrs, slmwmn Ballard & Brockett, r 935 Bway.
Hindle John C (Elizabeth S), cashr Hibner-Alexander Co (Inc), h 935 Bway.
Hindman March R (Grace), h 4027 Ingalls.
Hindman Willis C (Marguerite), painting contr 4027 Ingalls.
Hindmarsh Etoile C (wid H F), h 1919 Fern.
Hindrelet Frank (Grace E) ▬, h 108 University av.
Hine Victoria, r 1045, 7th.
Hines Chas H (Carrie D), h 1269 Essex.
Hines Chas M (Carrie D), clk J F McKnight, r 1269 Essex.
Hines Harry B, slsmn Burton Electric Co, r 831, 8th.
Hines Jeannette Mrs, h 3662 Logan av.
Hines L J ▬, r 229 F.
Hines Robt, miner, r 214 G.
Hines Rose Mrs, with The Marston Co, r 1020 Bway.
Hing Ah, pdlr, h 1472 K.
Hink Clara A (wid D O), h 3575 Colonial av, E. S. D.
Hinkle Caroline Mrs, senior asst S D Public Library, r 1120 Chalcedony, Pacific Beach.
Hinkle Edwd C (Edith H), member local Exemption Board No 1, h 1736, 6th.
Hinkle Geo P, clk First Natl Bank, r 1327, 8th.
Hinkle John I (Alice K), h 1327, 8th.
Hinkle Lucile, student, r 1120 Chalcedony, Pacific Beach.
Hinkle Mildred, student, r 1120 Chalcedony, Pacific Beach.
Hinkle Victor A (Carrie), rancher, h 1120 Chalcedony, Pacific Beach.
Hinkle Wm E (Bertha), sec Fullerton Great West Oil Co, h 242 W Cedar.
Hinkley see also Hinckley.
Hinkley Anne, r 4651 Coast blvd, La Jolla.
HINKLEY FRANK L (Florence H), Mgr Legal Adjustment Bureau, h 1640 Monroe av.
Hinkley Geo E (Emma M), motrmn S D Elec Ry Co, h 3125 Imperial av.
Hinkley Herbt D, wareshmn Intl Packing Corp, r 1893 Julian av.
Hinkley John L (Nina), h 7987 Prospect pl, La Jolla.
Hinkley Laura I ,r 3853, 3d.
Hinkley Lena (wid C H), h 2011 National av.
Hinkley Mary M (wid Jas W), h 4651 Coast blvd, La Jolla.
Hinkley Priscilla, r 4651 Coast blvd, La Jolla.
Hinkley Rhoda, r 4651 Coast blvd, La Jolla.
Hinkley Rufus F (Lena), driver, h 3041 Arctic.
Hinkley Silas, r 4651 Coast blvd, La Jolla.
Hinman Benj L (Belle), barber 1061, 4th, h 4662, 36th.
Hinman Ernest O (Effie M), slsmn S J Wines Coffee Co, r 564, 22d.
Hinman Geo M (Julia L), h 815 Bush.
Hinman Howard W (Clara M), sec Cabrillo Club, h 1556, 1st.
Hinman Viola T Mrs, seam Mrs A C Swain, h 7618 Draper av, La Jolla.
Hinnon Jos E, stablemn C S Hardy.
Hinojosa Jose (Eva M), h 1451, 1st.
Hinsdale Christine H (wid E C), h 2700 Arctic.
Hinshaw J N, Golden West Hotel.
Hinsley Williametta (wid Harry), h 1704 Emerald, Pacific Beach.

Pfahler Buelow & Fisher
=
Commercial Linotype Compositors
=
860 3RD

CONSULT THE
BROWN OPTICAL CO.
1011 FIFTH STREET
GROUND FLOOR AMERICAN BLDG.
MAIN 2997
HOME 1430

TEFFT TRANSPORTATION
MOVES ANYTHING
MAIN 4863 1143 SECOND ST HOME 4864

Hinson Alberta P Mrs, in charge Christian Science Camp Welfare Room, r 2980 B.
Hinson C W, lab, r 741 E.
Hinson Catherine, student, r 2980 B.
Hinson Thos A (Alberta P), agt Met Life Ins Co, h 2980 B.
Hintoff Henry, r La Jolla.
Hinton P M, Golden West Hotel.
HINZIE PIANOS For Sale by Thearle Music Co 640-644 Broadway.
HIPPODROME (Spreckels Theatre), Dodge-Hayward Lessees, 121 Broadway.
Hipsley Clarence E, h 542, 21st.
Hipwell Richd J (Jennie H), h 1308 E.
Hirai Ben B, fishermn, h 1118 Crosby.
Hird Abbie L Mrs, prop Longeval Sanitarium, h 3566 Webster av.
Hird Frank N (Grace E), mgr American Writing Machine Co, h 240 Southlook av.
Hirons Chas C (Harriet A), h 3542 Pauly av, E. S. D.
Hirose H, r 521, 8th.
Hirr Hellmuth O A (Katherine) [redacted], musician, h 1434 Myrtle.
Hirsch Lou A, linenwmn U S Grant Hotel.
Hirsch L Morris, shoe repr Max Heimburge, r 4480 Arch.
Hirschberg Carlyle O (Gladys A), asst frt and ticket agt Pac S S Co, h 2229, 2d.
Hirt Chas W (Myrtle F), meatctr C S Hardy, h 3529 Front.
HIRTE HANS FREDERICK (Mabel F) Sec W J Bailey Co Inc, h 427 W Laurel.
Hirte Hedwig Mrs, h 3623, 3d.
Hirth Herman, r 1661 Columbia.
Hirzel Geo W (Laura M), bkpr Swift & Co, h 3869 Daley av, E. S. D.
Hirzel Jos (Louise E), meatctr C S Hardy, h 2088 Harrison av.
Hisey May, packer Bishop & Co, r National City.
Hissner W F, fnshr Savage Tire Co, r 814 F.
Hitchcock Chas, r 831, 8th.
Hitchcock Cyrus W, r 3238 Mentone, E. S. D.
Hitchcock David, h 1360, 9th.
Hite Monte (Nellie A), painter, h 2719 Granada.
Hite Nellie A Mrs, copyist Co Recorders, r 2719 Granada.
Hitsman Myrtle, waiter Palm Cafe, r 1041, 6th.
Hitt Ethyl, bkpr MuehleisenTent & Awning Co, r 1520, 6th.
Hix Wm D (Annie E B), driver Union Oil Co, r 1248 E.
Hixon Geo, r 2522 SanMarcos av.
Hixson Danl A, shoe repr, 1532 Market, r 424, 17th.
Hixson Frances O (wid David), r 424, 17th.
Hixson Harry, baker United Baking Co, r 645, 12th.
Hixson Lovina A (wid J W), r 3770 Cherokee av, E. S. D.
Hixson Oliver T, clk, h 424, 17th.
Hizar John L, r Lemon Grove.
Hizar J Clyde, atty 1007, 5th rm 306, r Coronado.
Hjort Jesse H, waiter Rudder's Cafe, h 2889 Adams av.
Hoag Flora Mrs, h 1365 Union.
Hoag Geo, r 741 E.
Hoag Gladys G, steno Int Pkg Corp, r 1365 Union.
Hoag Irwin W, chf clk Wells Fargo & Co, h 2025 I.
Hoag Leon F, drftsmn Ort Iron Wks Inc, r 1920 Main.
Hoaglan Jas L (Lettie), blksmth S D Cons G & E Co, h ~~3052 Newton av.~~
Hoagland Genevieve, steno, r 2938, 30th.
Hoagland Phoebe W (wid W K), h 2938, 30th.
Hoagland Ruth A, tchr, r 2938, 30th.
Hoare Edwd J (Laura L), carp, h 2290 Irving av.
Hoback Evalyn (wid J H), h 3062 Filbert.

IRWIN & CO.
HAY, GRAIN, FLOUR, MILL FEEDS, POULTRY FEEDS, GRAIN BAGS, WOOL BAGS, SACK TWINE, COAL
Main office FOURTH AND K
PHONES: MAIN 440 HOME 1440

American National Red Cross
San Diego Chapter
Headquarters 809 Sixth
Maryland Hotel Bldg.
Phone Main 1992

PATENTS
A. B. BOWMAN
ATTORNEY AT LAW
311 UNION BLDG. MAIN 378-2223W SAN DIEGO, CAL.

ORT IRON WORKS
PHONE MAIN 1920 11TH AND IMPERIAL AVE.

WE COLLECT WHERE OTHERS CAN NOT
MERCHANTS ASSOCIATION COLLECTION BUREAU
H. A. COLLINS, SEC'Y
ROOMS 611-12 TIMKEN BUILDING
MAIN 116 HOME 1980

Hoback Ray E, musician, r 3062 Filbert.
Hobbs Anna, r 1759 Essex.
Hobbs Frank (Nancy), r 421 Beech.
Hobbs Harry A (Angeline A), lab City Operating Dept, h 2859 F.
Hobbs Howard N (Nettie M) ⚑, h 3918 Florida.
Hobbs Jared L (Rosalind), slsmn, h 421 Beech.
Hobbs John H, carp, h 1130 Front.
Hobbs Richd (Alta M), barber Antonio Ferrara, h 4535 Hamilton.
Hobbs Wm H, mgr F W Woolworth Co, h 4146, 4th.
Hobbs Wm P (Viola), farmer, h 4020 Colonial av, E. S. D.
Hobby Carl F, artist 1964 Titus.
Hoblit Jos B, carpet mkr, r 2611 National av. 2050 Greeley
Hoblit Morris M (Bertha), carp, h ~~2611 National av.~~
Hobson Carl C ⚑, r 3812 Sisson av, E. S. D.
Hobson Edwd O (Etta M), lab, h 3812 Sisson av, E. S. D.
Hobson Jos C (Cora M), h 2233 Columbia.
Hobson Louis W, r 919, 7th.
Hobson Pearl A, r 3812 Sisson av, E. S. D.
Hobson Stanley J, r 2333 Columbia.
Hochberg Katharine, cook, r 3471, 3d.
Hoche Minnie C, lndywkr S D Steam Lndy, r 2040 Earl.
Hockaday Carl V (Edna L), rancher, h 2955 F.
Hockensmith Mary S, r 3122 L.
Hockensmith M Elizabeth, dressmkr, h 3122 L.
Hocking Bessie, r 4185, 1st.
Hocking Harry H, r 4185, 1st.
Hocking Henry, r 4185, 1st.
Hocking Mirritt ⚑, r 4185, 1st.
Hocking Wm J (Jessie), bldg contr 4185, 1st.
Hockman Burnett F (Ella S), clk P O, h 1921, 4th.
Hockman Hannah H (wid B F), r 1030, 15th.
Hodd Janice L, r 208 W Kalmia.
Hodding Esther P Mrs, r 4877 Muir, Ocean Beach.
Hoddix C M, painter, r 108 F.
Hodge Amanda M (wid N H), h 3489 Valle av.
Hodge Clara, r 454 Olive.
Hodge Cora S Mrs, r 1229, 8th.
HODGE EDGAR O, V-Pres Southern Trust & Commerce Bank, h 454 Olive.
Hodge Emily Mrs, h 3557 Fairmount av, E. S. D.
Hodge Geo (Hurley), lab, h 1720 Newton av.
Hodge Harriet M, h 3557 Fairmount av, E. S. D.
Hodge Katherine E, Globe Mills Bakery, r 4135, 3d.
Hodge Wm C, h 4046 Pauly av, E. S. D.
Hodges Betsy E (wid John), h 1340, 10th.
Hodges John C (Martha W), r 1108 E.
Hodgkins Kent, janitor S D Cons G & E Co, r 935, 6th.
Hodgman Henry F, bkpr, r 1160, 23d.
Hodgson Alice S (wid H S), r 4046 Pauly av, E. S. D.
Hodgson Percy, caretaker Cuyamaca Water Co, r La Mesa.
Hodgson Ralph R, clk Hotel Barstow.
Hodgson Simon (Annie E), foremn Allen's Dairy, h 7869 Herschel, La Jolla.
Hodgson T A, lab, r 535 E.
Hoedemaker John A (Emma L), (Marsh Drug Store), h 3221, 3d.
Hoedemaker Marie A, student, r 3221, 3d.
Hoefer Oscar A (Grace), millmn Western Lmbr Co, h 2165, 2d.
Hoehner Julius, wrecker, r 804, 3d.
Hoelscher Robt G (Pauline), cond S D Elec Ry Co, r 3623 Louisiana.
Hoeppner Henry J, ⚑ r 247 Date.

INSURANCE
FIRE AND AUTOMOBILE
MORTGAGE LOANS
N. L. COLEMAN
410 B STREET
PHONE, MAIN 999

LIGHTING, STARTING, IGNITION AND BATTERY SERVICE
ALWAYS OPEN
AUTO ELECTRICAL EQUIPMENT CO.
SERVICE 932-4-6 EIGHTH ST. AUTOMOBILE ELECTRICIANS PHONE MAIN 900

Hoerning Ernest packer, r 3735 Valle av.
HOFF see also Hough and Huff.
Hoff Emma A Mrs, h 540 Hawthorn.
HOFF G FRANK (Eva L), Attorney-At-Law 403-404 Union Bldg 235 Broadway, h 3519 Front.
Hoff Lillie M Mrs, h 2475 K.
Hoff Louis A (wid W W), r 641, 21st
Hoff Saml G, h 2473 K.
Hoffer Fred C (Goudy-Hoeffer Co), r Los Angeles.
Hofflund Matilda, h R D 3, Bx 62.
Hofflund Ray W (Bertha H), reporter S D Union, h 116 Palomar, Sierra Vista.
Hofflund Stanley R, slsmn Ed Fletcher Co, h 319 W Hawthorn.
Hoffman see also Huffman.
Hoffman Adolph A, r 2038 Kearney av.
Hoffman Albt J, plumber W J Thomas, r 1272 Hendricks av.
Hoffman Alice L, r 2689 I.
Hoffman Anna M, steno Wright & McKee, r 2535 L.
Hoffman Apolonla (wid Michl), r 2535 L.
Hoffman Benj J, steno, r 1334 Front.
Hoffman Chas (Rowena) ⚑, h 4559 Park blvd.
Hoffman Chas A ⚑, r 309 E.
Hoffman Chas F, plumber D A Deacon, r 1426 Lincoln av.
Hoffman Chas P (Cordelia) ⚑, r 518 Sampson.
Hoffman Edwd G (Lillian), farmer, h 3746 Swift av, E. S. D.
Hoffman Eugene H (Beatrice D), painter H C Ewing, r 694, 40th.
Hoffman Geo H, r 501, 7th.
Hoffman Geo H (Hoffman's Machine Shop), h 2535 L.
Hoffman Geo L, r 827 B.
Hoffman Grover C (Hazel), pharmacist Owl Drug Co, h 3920, 5th.
Hoffman John A (Ruth E), plumber R G Trefzger, h 4667 Alabama.
Hoffman John J, carp, h 1426 Lincoln av.
Hoffman John S (Eva E), warehsmn Int Packing Co, h 5034 Newport av, Ocean Beach.
Hoffman Laura, r 3805 Storey av, E. S. D.
Hoffman Lyle J ⚑, r 4288 Cleveland av.
Hoffman Marie A, steno, r 1334 Front.
Hoffman Martha C Mrs, clk Holzwassers, h 1050, 20th.
Hoffman Martin (Mary M), h 2038 Kearney av.
HOFFMAN R ORA (Cora A), Physician 212-14-16 Granger Bldg 964, 5th. Hours 10 to 12 a m and 2 to 4 p m, Phone Main 3461, h 4288 Cleveland av, Phones Hillcrest 389, Home 9159.
Hoffman Sybilla M, r 1426 Lincoln av.
Hoffman Wm, h 1226 National av.
Hoffman Wm, h 3920, 5th.
Hoffman Wm L, mgr Liberty Battery & Welding Station, r 118 B.
HOFFMAN'S MACHINE SHOP (Geo H Hoffman), Auto Repairing and General Machine Work. Welding and Brazing 1558 India. Tel Main 1785. (See Classified Auto Repairing.)
Hoffmann Eugene M, arch 121 Bway rm 408, r 3758, 5th.
Hoffmann Eva K, steno, r 3758, 5th.
Hoffmann Herman, clk S E Hoffmann, r 760 Atlantic.
Hoffmann Saml E, fishing tackle 760 Atlantic.
Hoffner Bernard J (Lena), fur rms 1334 Front.
Hoffner Frank J, auto opr, r 1334 Front.
Hoffses Anna A (wid H S), r 2263 K.
Hofmann Fred E (Esther) ⚑, h 2628 Main.
Hogaboom Cora, slswmn Sou Electrical Co, r 121 E Lewis.
Hogaboom Milton W (Cora), tire bldr Savage Tire Co, r 121 Lewis.
Hogan Geo (Marie) ⚑, h 2004 C.

Russ Lumber and Mill Co.
First and I Streets

Office Buildings
With their tenants see Pages 12-14

Eight Floors of Quality and Beauty in Furniture, Carpets, Rugs, Draperies, Office Equipment, Stoves, Phonographs.
EASY PAYMENTS
FREVERT-BLEDSOE FURNITURE CO.
SIXTH AND C STREETS

E. L. KENDALL 1027 FIRST ST.
GENERAL INSURANCE MAIN 1633 HOME 2561

PRINTING THE BEST OF PRINTING IS PRODUCED AT 850 THIRD ST. BY FRYE & SMITH

Hogan Geo W (Emma W), fishermn, h 2141, 1st.
Hogan John, r Hotel Barstow.
Hogan John M, Golden West Hotel.
Hogan Jos, gardener, h 221 G.
Hogan Katherine F, r 2243, 1st.
Hogan Laverne, r 5054 Brighton av, Ocean Beach.
Hogan Wm, h 4355 Selma pl.
Hogan Wm H (Eva E), slsmn, h 3019 National av.
Hogarth Thos D (Mattie I), lab, h 3421 Copeland av, E. S. D.
Hoge Alan H, compositor Arts & Crafts Press, r 1250, 10th.
Hoge Bryan M ⚑, r 1250, 10th.
Hoge Cora Belle Mrs, h 1250, 10th.
Hoge Florence B, feeder Elite Printing Co, r 1250, 10th.
Hoge Kenneth S, bkbndr Ed F Nolan Co, r 1250, 10th.
Hoge Otho J ⚑, r 1250, 10th.
Hoge Viola, reporter S D Union, r 1250, 10th.
Hogoboom Susan E (wid M T), r 1032, 21st.
Hogue Frank (Anna), banana planter, h 32d nw cor G.
Hogue Harold, r 424, 19th.
Hogue Rachel C (wid T A), h 4325 Alabama.
Hoheisal John (Selma S), tire finishr Savage Tire Co, r 2092 Main.
Hohl K V, r 1243, 4th.
Hohmann Anna, dressmkr, h 1960 Harrison av.
Hohmann Dorothy B Mrs, h 1835, 32d.
Hohmann Helen C, r 1960 Harrison av.
Hohmann Ralph A, timekpr S D Cons G & E Co, r 1835, 32d.
Hohn Wm, foremn, r 639 E.
Hoine Alva P (Aartie M), supt Swift & Co, r 2005 Franklin av.
Hoine Saml P (Orinda E), supt Swift & Co, r 2005 Franklin av.
Hoisholt Virginie de F, tchr Grant Sch, r 1861, 3d.
Hoisington Louise O Mrs, r 2834 Dale.
Hoke Franklin O (Cora K), h 1329 Felton.
Holaday see also Holladay and Holliday.
Holaday Geo W, h 767, 7th.
Holaday Nancy J (wid L D), r 1806 J.
Holaday Sarah J Mrs, fur rms 767, 7th.
Holain Frank, janitor, h 3734 Hugo av, E. S. D.
Holberg Elmer J (Judith), carp, h 3064 Walton pl.
Holbert Grace, bkpr, r 2142, 5th.
Holbert Jas P (Kleinman-Holbert Realty Co), h 2142, 5th.
Holbert John T, cigars 434 Bway, r 730, 7th.
Holbert May Mrs, prop Iris Apts, r 2142, 5th.
Holbert Wm L, slsmn, r 520 W Fir.
Holborn Chas A, h 4615 Hamilton.
Holborn Lucille A, r 4615 Hamilton.
Holbrook Howard E (Flora M), slsmn Spreckels Com Co, h 3147 Kalmia.
Holbrook Rollan S (Jessie V), mgr Natl Dollar Shirt Shop, h 1534 A.
Holbrook Susan E (wid S F), r 1529, 29th.
Holcom Stanley (Eva), h 2962 Arctic.
HOLCOMB see also Halcomb.
Holcomb Bertha V, r 4076 Oregon.
Holcomb Ed B, barber C W Miller, r 1457, 4th.
Holcomb Eunice (wid O H), r 1809 Chalmers.
Holcomb Fred R, farmer, h 1809 Chalmers.
Holcomb Lucille, asst dep mgr Holcomb's Dept Store, r 1065 University.
Holcomb Mary A (wid H C), h 741 Dewey.
Holcomb Mary B (wid W H), r 4335 Sierra Vista.
Holcomb Nellie B, r 1809 Chalmers.
Holcomb Ray E (Elizabeth M), police, h 3363 J.
Holcomb Saml F jr (Louisa) (Holcomb's Dept Store), h 1065 University av

CHAS. R. McCormick Lumber Co.
Wholesale and Retail Dealers
Office, Yards Planing Mill and Wharves
Foot of 24th On Bay
BOTH PHONES

MOVE BY HECK { ANY THING ANY WHERE ANY TIME
Main 4826 Home 3579 HECK TRANSFER AND STORAGE CO. 1031 Fourteenth

F. W. BRADLEY CO.
FAMILY TRADE A SPECIALTY
TELS: HOME 1157; MAIN 157
WHOLESALE AND RETAIL
Prompt Free Delivery
1058 FOURTH STREET

Holcomb S Frost ⚑, r 1065 University av.
Holcomb Walter B (Louise F), police, h 2809 Imperial av.
Holcomb Walter J, slsmn, r 741 Dewey.
Holcomb Wm F, student, r 1065 University av.
Holcomb Yolande, dept mgr Holcomb's Dept Store, r 1065 University av.
Holcomb's Apts, S F Holcomb jr prop, 1065 University av.
HOLCOMB'S DEPARTMENT STORE, S F Holcomb Jr Prop 1071 University av. Phones Hilcrest 382, Home 9356.
Holcombe M C (Una A), h 2312 El Cajon av.
Holdan Joe W, cigars 945, 4th, r 220 West C.
Holden Byron L (Gertrude I), h 724, 12th.
Holden Cassini J (Flora M), gro 2004 State, h 505 W Grape.
Holden Cora I, notary 1168, 4th and 855, 5th rm 4. r 724, 12th.
Holden Jas A, ins 855, 5th rm 4, r 835, 6th.
Holden Mary E, r 3162, 2d.
Holden Saml, r 1248, 5th.
Holden Wm V (Mary L), bldg contr.
Holderman Nelson C (Marguerite) ⚑, capt, h 831 Silverado, La Jolla.
Holdrege Lida Mrs, r 1320 Bush.
Holdridge Ira A, real est 5042 Newport av, Ocean Beach.
Holdridge Murle G (Caroline M) (The Club Cafe), h 4855 Narragansett av, Ocean Beach.
Holeton A J, phys County Hospital.
Hollabaugh Hannah P Mrs, cashr YMCA Natl War Work Council, r 1507 Brookes av.
Hollabaugh Milton A (Hannah P), asst dept sec YMCA National War Work Council, r 1507 Brookes av.
HOLLADAY see also Holaday and Holliday.
Holladay Caroline B (wid B E), music tchr 1226 Pennsylvania av.
Holland Alice E, tchr, r 1847 Altamira pl.
Holland Anna E, asst Dr M H Volk, r 1847 Altamira pl.
Holland Anna M (wid T J), gro 121 W University av.
HOLLAND AUTO WRECKING CO (Sam Holland, Edward T Hale), 1128, 2d. Tels Main 1932, Home 2382.
Holland Bessie, tchr, r 1847 Altamira pl.
Holland Chas A, slsmn Parker Boutelle Hdw Co, r National City.
Holland Construction Co, Leendert de Waard pres, Wm de Waard sec 964, 5th rm 207.
Holland D M, rancher, Golden West Hotel.
Holland Evelyn M, r 1430 Ft Stockton dr.
Holland Francis M ⚑, r 1847 Altamira pl.
Holland Henry J ⚑, r 1847 Altamira pl.
HOLLAND HOTEL, F D Carper prop 420 B.
Holland Hotel Bldg, 520 B.
Holland H W, waiter, h 650, 11th.
Holland Jas E (Minerva C) ⚑, h 4667, 44th.
Holland John A (Mary H), h 1430 Ft Stockton dr.
Holland John H, slsmn, r 1545, 2d.
Holland John L, orderly County Hospital.
Holland John N (Mary), h 1847 Altamira pl.
Holland John T (Blanche), clk Home Supply Co, h 3725 Arizona.
Holland Lillian C, bkpr Quirk Bros, r 1430 Ft Stockton dr.
Holland Mabel G, r 1430 Ft Stockton dr.
Holland Margaret (wid T M), h 1331, 4th.
Holland M Evelyn, tchr Grant Sch, r 1430 Ft Stockton dr.
Holland Saml(Ann), (Holland Auto Wrecking Co), r 2229, 2d,
Holland Wm F (Sue), mech, h 1417 Georgia.
Holland Wm J, slsmn A L Frick, r 1545, 2d.
Holle Christian (Amalie), (C Holle Co), h 250 Date.
Holle Christian jr, foremn C Holle Co, r 250 Date.

Barney & Barney
Insurance
Bonds, Loans
Liability
Compensation
PACIFIC MUTUAL LIFE INS. CO.
Scripps Bldg.
Rooms 207-209

ALLEN'S MILK
Producers and Distributors of
PURE MILK
FAMILY TRADE OUR SPECIALTY.
ALLEN'S DAIRY
RURAL No. 2
ALLEN'S CREAM

CARPENTER'S INC.
1036 6TH ST., NEAR BROADWAY
HOME 1030; MAIN 828
THREE FLOORS OF Commercial Stationery, Office Supplies, Filing Systems and Devices, Books, Fine Stationery and Engraving.
DESKS DEPARTMENT ON THIRD FLOOR

John Burnham & Company
212-214 TIMKEN BUILDING
REAL ESTATE LOANS AND INSURANCE

Johnson-Saum Company
FUNERAL DIRECTORS
LADY ASSISTANT
N. W. Cor. Fourth & Ash
TELEPHONES SUNSET, MAIN 158 HOME 1158

P. M. DAIRY ASS'N
Manufacturers and Distributors of
Purity Dairy Products
COTTAGE CHEESE
ICE CREAM
BUTTER
CREAM
MILK KEFIR
12th & K Sts.
Phones: HOME 2034 MAIN 3311
Butter and Egg Dept.—701 Fifth
HOME 2431 MAIN 411

Holle C Co, (Christian Holle), glass 855, 8th.
Holle Ludmila, student, r 250 Date.
Hollenbeck see also Hallenbeck.
Hollenbeck Alvin H, carpet weaver, h rear 3960 Illinois.
Hollenbeck Barton S, r 3370 Union.
Hollenbeck Edwin F (Katie L), pharm Strahlmann-Mayer Drug Co, h 3214 Granada.
Hollenbeck Barton C, r 3366 Union.
Hollenbeck Frances L, steno Mead-Haskell Co Inc, r 517, 7th, Coronado.
Hollenbeck Otie Y Mrs, emp Merritt Baking Co, r 3960 Illinois.
Hollenbeck Wm F (Otie Y), clk City Operating Dept, h 3960 Illinois.
Holler Alexander G, r 1335 J.
Holler Jos (Mary G), h 3156 Market.
Holliday see also Holaday and Holladay.
Holliday Anna, h 7732 Girard av, La Jolla.
Holliday Chas H, slsmn Ingle Mfg Co, r 614 Robinson av.
HOLLIDAY CHAS J, Asst Cashr Southern Trust & Commerce Bank, r 757 C Coronado.
Holliday Leonard R (Catherine), rancher, h Long Beach nr Torrey rd, La Jolla.
Hollingshead Chas F (Catherine), meter repr S D Cons G & E Co, h 3042 Hawthorn.
Hollingshead Gertrude, with The Marston Co, r 3042 Hawthorn.
Hollingshead Marian, tchr Stockton Sch, r 1630, 3d.
Hollingsworth Edwd R (Mary E), bkpr S D Cons G & E Co, h 3010 Grape.
Hollingsworth Edwd W (Amanda M), h 3088 Thorn.
Hollingsworth Fredk (Kate), motrmn S D Elec Ry Co, h 4650 Park blvd.
Hollingsworth Gladys R, music tchr 3990 Richmond.
Hollingsworth Lezzie M (wid W W), h 3990 Richmond.
Hollingsworth Milton, r 944 India.
Hollington Abbie S (wid Wm), h 163, 21st.
Hollis Betty R, r 901, 10th.
Hollis Carl P (Rey), h 2017, 1st.
Hollis Rebecca, r 901, 10th.
Hollis Rey Mrs, milliner Mrs Anna Jarrell, r 2017, 1st.
Hollister Arthur (Rosa L), h 3868 Mentone, E. S. D.
Hollister Geo S (Carroll M), phys 821 Mission Bay blvd, Pacific Beach.
Hollister Lodema Mrs, h 1140 B.
Hollister Lorena E, nurse Agnew Sanitarium.
Holloway Asher E, dept mgr S D Cons G & E Co, r Coronado.
Holloway Chloe, waiter Burnap Grill.
Holloway Robt, gardener, h 1477 C.
Holloway Wm J, h 343 Kalmia.
Holly John R (Lillian), motrmn S D Elec Ry Co, h 1212 Essex.
Holly Sefton Memorial Hospital 16th ne cor Ash.
Holman August, r 1480 Market.
Holman Cora Mrs, gro 2096 Franklin av, h 319 Dewey.
Holman Wm H (Cora), gro 2096 Franklin av, r 319 Dewey.
Holman Wm H jr (Agnes E), plumber S F Williams, h 319 Dewey.
Holmann J H, painter U S Grant Hotel, r Coronado.
Holmberg Edgar F, lab, r 3162 Newton av.
Holmberg Emelia (wid Arvis), h 3162 Newton av.
Holmberg John F, lab, 3162 Newton av.
Holmboe Abel (Inez B), branch mgr Hellers 2861 Collier av.
Holmden Alice B Mrs, r 854, 10th.
Holmes Alice M, r 2985 Imperial av.
Holmes Arthur L, r 730, 7th.
Holmes Augustus W (Elizabeth), tailor Milton The Tailor, h 422 Dodson.
Holmes Avery T (Kate B), painter ss Prospect nr Fay, h 1041 Coast blvd, La Jolla.

HOTEL CHURCHILL
AMERICAN AND EUROPEAN
NINTH AND C STREETS
ABSOLUTELY FIREPROOF
GEORGE L. MAYNE, MANAGER

If it's building material you want, see **THE DIXIE LUMBER AND SUPPLY CO.**
WE SELL EVERYTHING TO BUILD ANYTHING
BOTH PHONES UNIVERSITY AVE. AND OHIO ST.

Holmes Bertram, reporter Tribune, r Coronado.
Holmes Chas W, r 2604 Collier av.
Holmes C A Holmquist, eng r 307 Plaza.
HOLMES CLYDE F (Lena J), mgr McClintock Co, h 1738 Dale.
Holmes Edith M, r 246 Walnut.
Holmes Emma Mrs, fur rms 204 Market.
Holmes Frances C (wid E C), h 55, 16th.
Holmes Frances E (wid R H), h 1230 W Brookes av.
Holmes Geo, purch agt Spreckels Cos, r Coronado.
Holmes Harry, clk Ford Hotel.
Holmes Jas H (Mary M), mgr U S Grant Hotel.
Holmes John M, tchr, r 1231, 17th.
Holmes Lawrence (Janie), tmstr, r 204 Market.
Holmes Minnie H, prin Pacific Beach Sch, h 2604 Collier av.
Holmes Versa (wid R F), h 2428 Meade av.
Holmes Willard E, auto repr A G Bus Co, r 2985 Imperial av.
Holmes Wm (Bertha L), gro 2985 Imperial av.
Holmes W M (Bernice) ⚑ h 1208, 16th.
Holmquist Dewey, clk Wells Fargo & Co, r 2980 Mississippi.
Holmquist Hulda C, prop Cedarcrest fur rms, h 1631, 5th.
Holmquist Jennie (wid Chas), prop Olympia Hotel, h 656, 5th.
Holmquist Lena (wid C E), h 3980 Mississippi.
Holmquist Lillian, r 3545 Kansas.
Holmquist Nels A (Jennie S), motrmn S D Elec Ry Co, h 223 S Evans.
Holsapple Floyd W (Minnie A), prop Norris Cluster Apts, h 1627 F.
Holsapple John W, lab, h 2280 Newton av.
Holsapple Marian A, student Cal Coml Col, r 1627 F.
Holscher Robt G (Pauline), h 3623 Louisiana.
Holston Chas E (Louise D), lab City Operating Dept, h 1639 Girard av, La Jolla.
Holston Willard G (Leila), freight boat, h 7544 Girard av, La Jolla.
Holt Chas W, h Oliver nr Daws, Pacific Beach.
Holt Edwd J (Rosa E), foremn Union Oil Co), h 517, 19th.
Holt Floyd F ,eng, r 517, 19th.
Holt Frank R, cigars and newsdlr San Diego Hotel, r National City.
Holt Fred J (Ada S), dentist 432 C rm 48, h 3676, 28th.
Holt Grace Mrs, h 1236, 11th.
Holt Jimmie, opr W U Tel Co, r 1319, 5th.
Holt Kathryne, housekpr 2539 A.
Holt Loui B (Catherine H), clk, h 1876 Irving av.
Holt Oscar T (Mina C), glazier W P Fuller & Co, h 3140 Market.
Holter Geo L (Mabel), chemist, h 2205 Bway.
Holter Wm L, chemist, r 2205 Bway.
Holtman John, h 2041 C.
Holtman Jos, wkr Munger Lndy, r 141 S 17th.
Holton Mary H Mrs, seam Hyman Cohen, r 2826 Woolman av.
Holton Saml H, motrmn S D Elec Ry Co, r 1248, 5th.
Holtsclaw Jane S (wid J W), r 4020 Fairmount av, E. S. D.
Holtum J W, cigars, h 1236 Union.
Holtzheimer Ernest E (Nellie B), eng, h 1561 Union.
Holub Joe E (Mabel M), ⚑ r 3108, 5th.
Holum Nels J (Anna M), (Holum & Ayers), h 3730 Pauly av, E. S. D.
Holum & Ayers (N J Holum, J P Ayers), real est 4020 Van Dyke av,
Holverson Alfd F, with The Marston Co, r 4235 Jackdaw.
Holverson Fredk A, r 3252, 5th.
Holverson Henry (Minnie A), h 3252, 5th.
Holyoke Geo E (Florence), civ eng, h 4086 Center.
Holz Wm E (Paula), slsmn Broadway Delicatessen Co, r 1962 Harrison.
Holzman Ella L (wid Chas), asst dept mgr S D Union, h 1266, 11th.
Holzman Rose, h 3867 Woolman av.

WM. KONRAD Hdwe. Co.
Builders' Hardware
Glass
Paints
Pipe and Fittings
Roofing
ALUMINUMWARE and CROCKERY
FEED
4177 University Ave.
EAST SAN DIEGO CAL.
HOME 9250
HILLCREST 2584

Frye & Smith
Print This Directory
856 Third St.
San Diego

ROGERS SHOP FOR MEN
CLOTHING :: HATS :: FURNISHINGS
939 FIFTH Phone. Main 2037

CALIFORNIA IRON WORKS
INCORPORATED
PHONES, HOME 1336, SUNSET 1336
FOOT OF SEVENTH STREET, SAN DIEGO, CALIFORNIA

ENGINEERS, FOUNDERS, MACHINISTS
STRUCTURAL IRON AND STEEL CONTRACTORS
FREIGHT AND PASSENGER ELEVATORS

GOODYEAR CORD FABRIC TIRES
GOODYEAR AND YOU Service Station
Reg. U. S. Pat Office
JAMES P. Laursen
AUTO Accessories
Vulcanizing
Retreading
11TH & MARKET
PHONE
MAIN 853

Holzner Frank X, h 331, 27th.
Holzwasser Chas S (Rose S), treas and gen mgr Holwasser (Inc), h 3548, 7th.
HOLZWASSER (INC), R S Holzwasser Pres, Sam Ferry Smith V-Pres, C W Curtis Sec, C S Holzwasser Treas and Gen Mgr, Dept Store 6th ne cor Broadway.
Holzwasser Rose S Mrs. pres Holzwasser (Inc), r 3548, 7th.
Hom Bing (Woo Chee Chong Co), r 450, 3d.
Hom Koon, mgr Lee Chang Wing.
Hom Ming, Chinese mdse 557, 4th.
Hom Teung, mgr Hom Far Co, h 220 J.
Hom Wing (Gim Wing & Co, h 448, 3d.
Homan Elmer J (Ida T), lab City Operating Dept, h 3912 Utah.
Homan Gustav, r 509, 12th.
Homann Edwd jr, photo, h 4177 Thomas av, E. S. D.
Homano Hirosuke (Ume), fur rms and rest 562, 4th.
HOME DYE WORKS (M Neena, K Noguchi), Cleaning, Pressing and Repairing 940 State. Tels Main 535, Home 1493.
HOME FIRE & MARINE INSURANCE CO (SAN FRANCISCO), W F Ludington Co Agts 234 Spreckels Bldg 121 Bway.
Home Geo E (Marjorie) ⚑, 121 Bway rm 548.
HOME INSURANCE CO OF NEW YORK, C W Oesting Co Agents 241-243 Spreckels Bldg 121 Broadway.
Home Insurance Co of N Y, J B Starkey agt, Mezzanine fl 520 E.
Home Investment Assn, H G Crowe mgr 970, 7th.
Home of Truth, Edna A Benson mgr 1144, 25th.
Home Supply Co, J C Johnson pres and mgr, gro 1029, 7th, branch 3896 5th.
Home Telephone Building, 1027, 6th.
Home Telephone Co, R E Thompson mgr 1027, 6th, branch 4430 Lamont, Pacific Beach.
HOME TRANSFER CO, Fred Willing prop, Express and Baggage Transfer, 312 F. Tels Main 2584, Home 3310. (See page 46.)
Home Underwriters Agency, J B Starkey agt, mezzanine fl 520 E.
Homeland Building, 941, 6th.
HOMELAND BUILDING CO, D E Lozier Pres, A R Williams V-Pres, E L Bullen Sec-Treas, Lumber, Mill Work and Building Materials 25 E 8th National City. Tels Natl 145-J, Home 841. (See adv Natl City sec.)
HOMEOPATHIC PHARMACY, Lacey & Hartsough Props 1166, 6th.
Homer Geo C (Mayme), ⚑ h 1511, 29th.
Homeyer Chris W, baker Sou Cal Bakery, r 1053, 10th.
Hon Della M (wid J W), r 1538 Grove.
Hon John T, examiner Sou Title Guaranty Co, r 1538 Grove.
Honaker Silas W, Christian Science pract 121 Bway rm 577, h 2348 Commonwealth av.
Honda T, tailor Y Arakawa, r 639, 9th.
Hones Wm ⚑, lieut, r 840 B.
Honestein John, brewer, r 1425, 4th.
Honeycutt Danl (Sarah E), gardener, h 886 Lamont, Pacific Beach.
Honig Wm, r636 C.
Hong Far Co, Hom Teung mgr 220-222 J.
Honnell Hayden H, student, r 4727 Del Monte av, Ocean Beach.
Honnell Ulysses G (Lestra L), taxidermist 4727 Del Monte av, Ocean Beach.
Hood Elizabeth, inmate St Joseph's Hospital.
Hood Frances, prop Golden Rule Merchantile Co, r Jewett Hotel.
Hood F A, r Hotel Albany.
Hood Geo, switchmn S D & Ariz Ry.
Hood John C (Myrtle E), mach Benson Lmbr Co, h 1970 Julian av.
Hood Mary E, r 4252 Nordica av.

EMMA EGBERT WILLIAMS
Manager
HEBRON HOME
For Aged People
(Incorporated)
Undenominational. Established by Emma Egbert Williams. 23 years experience in caring for aged people.
1825 NEWTON AVE.
PHONES
HOME 3255
MAIN 3869
SAN DIEGO, CAL.

Plaza Prescription Pharmacy
F. L. AND M. G. BERNADAS
PHONES
MAIN . . 881
HOME . . 2571
THIRD AND BROADWAY
BROADWAY AND SIXTH

NEARPASS' SEED STORE
THE LEADING SEED HOUSE IN SAN DIEGO—Established 1897
BOTH PHONES 522 SIXTH STREET Agents for CYPHERS Incubators

Hood Thos D, foremn S D & Ariz Ry, r National City.
Hood Theressa, phone opr Pac T & T Co, r 104 East B.
Hood Wayne A (Clara M), vice pres P M Dairy Assn, h 3360 Dale.
Hook Laura H, r 302 Thorn.
Hook Thos A (Millie A), lab Swift & Co, r 1052, 12th.
Hooker Chetwood W, chainmn Co Surveyor, r 534, 10th.
Hooker Jos B (Grace), clk Wells Fargo & Co Exp, r 1329 E.
Hooker J E, carp, r 423 West F.
Hooker Ralph C (Nannie B), driver Wells Fargo & Co Exp, h 1320 State.
Hooker Robt W (Emma), gard, h Daws nr Pacific av, Pacific Beach.
Hooker Thos (Anna), rancher, r Daws nr Pacific av, Pacific Beach.
Hooker Victor E, lab Savage Tire Co, r 2947 Boston av.
Hooks Julia (wid Marshall), r 3056 Greeley av.
Hooley John (Alice G), gro 2596 Imperial av.
Hooper Esther M, r 1137 Bancroft pl.
Hooper Ethel, phone opr Pac T & T Co, r 1247 Essex.
Hooper Evelyn Mrs, waiter Harmony Cafeteria, r 1437, 4th.
Hooper Jas (Agnes A), carp, h 1137 Bancroft pl.
Hooper Jas A, barber J F Hale, h 702 C.
Hooper Jas W (Ida S), h 4827 Niagara av, Ocean Beach.
Hooper John E (Leonora P), real est 911, 7th, h 3555 University av.
Hooper Mina, r 1426 Edgemont.
Hooper Saml C, artist, r 1137 Bancroft pl.
Hooper Wm, mining, h 4120, 6th.
Hooper Wm W (Verrina M), painter, h 327 University av.
Hoopes Byron, foremn Savage Tire Co, r 1247 Essex.
Hoopes Caleb W (Mary I), lab, h 1247 Essex.
Hoopes Rula B, phone opr Pac T & T Co, r 1247 Essex.
Hoopes Wm W (Genevieve L), auto opr, h 755, 18th.
Hooton Mary B, student, r 3120 Clay av.
Hooton Nettie (wid Albt), h 3120 Clay av.
Hoover Cornelia G (wid D L), r 3427, 4th.
Hoover Edith M K Mrs, r 2102 G.
Hoover Lucy (wid S F), h 5066 Narraganset av, Ocean Beach.
Hoover L V, r 2170 Newton av.
Hoover Mae E Mrs, r 641, 7th.
Hoover Saml H, h 209 W Washington.
Hoover Wellington I, h 1514 F.
Hoover The (J E Warren), fur rms 655, 6th.
Hop Hing Co, Hop Hing prop, Chinese mdse 342 J.
Hop Lee, cigars and tobacco, 323 I.
Hop Lee Chong, lndy 440, 6th.
HOPE ARTHUR T (Addie V), Sewing Machines Bought Rented and Repaired 1028, 9th, h same.
Hope Frank L (Anna M), colr Santa Fe, h 937, 22d.
Hope Katherine L Mrs. h 4559 Park blvd.
Hopgood Mildred, clk r 561, 10th.
Hopgood Wm, h 561, 10th.
Hopkins Annette (wid Danl), r 2927 Newton av.
Hopkins Conklin (Ethel E), h 3839 Arctic.
Hopkins Earl (Nellie M), mach opr Russ Lmbr & Mill Co, r 3050 Imperial.
Hopkins Edith A, r 1007 S Evans.
Hopkins Edmund B (Harriet R), h 4210 Jefferson av.
Hopkins Florence R, r 4559 Park blvd.
Hopkins Geo E, slsmn Eugene Yates, h 1227 Monroe.
Hopkins Georgianna, asst S D Public Library, r 4559 Park blvd.
Hopkins Guy E (Elinor R), h 1227 Monroe av.
Hopkins Harry E (Amy L), (Physicians Supply Co), r 325 B.
Hopkins Henry H, r 3974 Gamma.
Hopkins Lee (Anna) [illegible], h 1217 Union.

AETNA
Life, Accident, Etc.
G.et A.etna-ized BY GIST INSURANCE SERVICE
GILMAN A. GIST
202 Owl Bldg.
MAIN 188

Ross & George
Bookbinders
Blank Book Manufacturers
and Paper Rulers
860 Third

It's Our Business to Mind Your Business
MASTEN & KENDALL
919 SIXTH STREET
Place the Management of Your Property In Our Care

ELECTRIC FIXTURES AND SUPPLIES
HARTWELL ELECTRIC CO. DESIGNERS AND MANUFACTURERS 955 SIXTH ST.

J. L.
STURZ
—
High Grade TAILOR for Ladies and Men
—
954 8TH ST.
Just South of Broadway
—
SEE AD INSIDE BACK COVER

Hopkins Mae E (wid O S), h 3120 Imperial av.
Hopkins Roscoe, r 2030 India.
Hopkins Wm (Annie M), agt L A Examiner 130 W Bway, h 229 Beech.
Hoppe Ella E, nurse, r 2456 E.
Hoppell Gertrude, clk Hellers, r 3821 Herbert.
Hopper Bessie M Mrs, clk Frye & Smith, r 1029, 25th.
Hopper Edwin G ▬, r 2548 India.
Hopper Frank L (Helen M), lab, h 3956 Mississippi.
Hopper Garrett W ▬, h 1029, 25th.
Hopper Geo A (Ruth), auto hire, h 1119, 28th.
Hopper Hattie, r 325 B.
Hopper Mary (wid J N), r 3843 Cherokee av, E. S. D.
Hopper Ruth D Mrs, r 1119, 28th.
Hoppock Geo W (Lillia V), carp, h 2831 Franklin av.
Hopski Beverage Co, 121 Bway rm 246.
Hopson Chas B C, cigars 1020, 5th, r 843, 13th.
Horan Emma Mrs, inmate County Hospital.
Horan Thos, r 1535, 5th.
Hord Laura B (wid R M), pkr, r 829, 11th.
Hord Wayne A, v-pres and asst mgr P M Dairy Assn, h 3360 Dale.
Horene Geo L Rev (Annie), chaplain USA, h 302 Grape.
Horine Beatrice, r 3635 Chamoune, E. S. D.
Horine Victor C (Annie E), slsmn S D Union, h 3635 Chamoune, E. S. D.
Horis Clarence M, dentist, h 1556, 2d.
Horiskey Maurice J (Ida M), ▬ r 4344 Wilson av.
Horiuchi M (Horiuchi & Nishino), r 1002 I.
Horiuchi & Nishino (M Horiuchi, N Nishino), art gds 1004, 5th.
Horkey Anna Mrs, r 2094 Julian av.
Horn Chas L, acct E Byron Siens & Co, r 725, 4th.
Horn Clarence M, dentist 1047, 5th rm 3, r 1556, 2d.
Horn Frances N (wid Frank), r 1556, 2d.
Horn Harry B, mach, r 3045, 29th.
Horn John V, cigarmkr A Sensenbrenner & Sons, r 725, 4th.
Horn Jos E (Katie), shoe repr 1243, 4th, h 1557, 5th.
Horn Mary C (wid J M), h 2228 Imperial av.
Horn Stanton S, auto mach, r 2228 Imperial av.
Horn Z W, mgr Pacific Photo Co, r 823 B.
Hornaday Ross A ▬, r 604 S Evans.
Hornak Clara (wid G J), h 634, 11th.
Hornberger Earle E (Annie M), h 3144 Grape.
Hornbeck Edson A (Hattie), h 109, 19th.
Hornbeck Pansy B Mrs, clk, r 2133, 2d.
Hornbuckle Cora, tchr Lincoln Sch, r 4105 Falcon.
Hornburg Adelia (wid C H), h 4503 Georgia.
Horner Robt E (Ackie), tailor 701 W Market, h 2184 Franklin av.
Hornibrook John (Mary), h 3760, 3d.
Horney Henrietta J (wid Alfd A), r 4054 Ibis.
Hornig J Franklin (Edith B), electr, h 2216 Polk av.
Hornig Chas E (Josephine O), slsmn S H Price, h 1928 Edgemont.
Hornig Emma (wid J L), h 2514 C.
Hornig Walter S, lab Savage Tire Co, r 2174 Logan av.
Hornstein Chas, lab, r 423 West F.
Hornstein Saml, sec-treas Arrow Packing Co, r Wilmington.
Hornung Jacob J (Sadie E), auto opr Benbough Furn Co, h 2660 A.
Horowitz David, r 3138 Grape.
Horr Wm H, h 4934 Niagara av, Ocean Beach.
Horrall Clarence F (Lucille M), reprmn Jas Urquhart, h 515 Dewey.
Horrell Myrtle, cashier Cabrillo Theatre, r 1063, 2d.
Horrell Warren H (Myrtle), ▬ h 125 Cuyamaca, Sierra Vista.
Horsfall Beatrice M (Horsfall Sisters), r 1326, 13th.

PROCESS PATENTED BY THE SAVAGE TIRE COMPANY SAN DIEGO, CALIF
GRAFINITE TUBES
THE ONLY INNER TUBE GUARANTEED NOT TO STICK TO THE CASING

V. WANKOWSKI & CO., INC.
V. WANKOWSKI, PRESIDENT W. McCLELLAND, VICE PRES. & SECY.
Loans, Real Estate, Insurance, Surety Bonds. PHONES: Main 2029 Home 1315 341-342-343 Spreckels Theatre Bldg.

Horsfall Maude (Horsfall Sisters), h 1326, 13th.
Horsfall Sisters (Maudie and Beatrice M), rest 1326, 13th.
Horst Bessie J, wrapper Showley Bros, r 1108 E.
Horton Abraham L (Anna M), map recorder S D Cons G & E Co, r 520 Arbor dr.
Horton Alfd (Lottie), r 1821, 4th.
Horton Alice C Mrs, clk Owl Drug Co, r 820, 27th.
Horton Alonzo L (Margt E) (San Diego Relish Co), h 1812 Meade av.
Horton Alzina R (wid T B), h 2952 Grape.
Horton Bertha E, tchr, r 3544 Bancroft.
Horton Carrie W (wid H H), h 3743 Auburn dr, E. S. D.
Horton Chas, inmate County Hospital.
Horton Chas B, r 4489 Maryland.
Horton Clifford B, r National City.
Horton Edith E Mrs, r 7989 Prospect pl, La Jolla.
Horton Edwd E (Mabel I), h 3835, 5th.
Horton Ernest J (Emily), pres Julian Produce Co, h 215, 21st.
Horton Ernest R (Alice C), clk Julian Prod Co, h 1702 Front.
Horton Francis M (Sophia A), with The Marston Co, r 3765 Utah.
Horton Frank W (Anna M), h 2222 E.
Horton Fred, auto opr United Stages, r 2297 L.
Horton Geo R (Estella M), h 2940 University.
Horton Harry W, atty, r 3743 Auburn dr, E. S. D.
Horton Herbt F (Grace), h 3567, 1st.
Horton Lydia H (wid A E), v-regent U S Service League, r 1307, 7th.
Horton Lura A Rev, h 3983 Klauber.
Horton Mamie, tchr City Schs.
Horton Maude E Mrs, clk Holzwassers, r 3544 Bancroft.
Horton Morris L (Emma D) (Horton & Son), h 3544 Bancroft.
Horton Morris L jr (Maude E) (Horton & Son), r 3544 Bancroft.
Horton Nell M, China painter, r 2222 E.
Horton Nellie, r 4137 Sisson av, E. S. D.
Horton Roy S G (San Diego Relish Co), 1812, 12th.
Horton Wesley D, clk, r 4512 Georgia.
Horton & Son (M L and M L jr), auto painters 1023 University av.
Horwitz Kate Mrs, h 639, 17th.
Hose Albt C (Hattie F), sewer contr 3120 Herman av.
Hosey Lauren T [illegible], r 2154 Ft Stockton dr.
Hosey Isaac T (Katherine M), with The Marston Co, r 2154 Ft Stockton dr
Hosford Elmyra, r 1903, 30th.
Hosford Amy Z, clk F A Fay, r 7866 Girard av, La Jolla.
Hosford Jas, emp Merritt Baking Co, h 4035 Ohio.
Hosford Jas S, driver, r Mission Valley.
Hoskings Claire G, r 2471, 5th.
Hoskings Geo S (Jennie T), buyer C S Hardy, h 2471, 5th.
Hoskings Geo V, r 2471, 5th.
Hoskings Henry D, r 2471, 5th.
Hoskings Jennie Mrs, gro 2475, 5th.
Hoskins Cedric E (Elva), clk S D Cons G & E Co, r 3746, 5th.
Hoskins Franklin F (Cora M), mach, h 921 W Washington.
Hoskins Galilee Z, r 4064 St James pl.
Hoskins Hallie O, student, r 2847 Bway.
Hoskins Harriet (wid O S), r 1010 Bway.
Hoskins Jas, firemn S D Elec Ry Co, r 4143 Pacific av, E. S. D.
Hoskins Lawrence V (Eleita), asst sec Board of Educ, h 1827 Puterbaugh
Hoskins Richard T (Alice B), auto opr Fire Dept Sta, h 3735, 32d.
Hoskins Warren W (Mary H), chf opr W U Tel Co, h 2847 Broadway.
Hosler Gladys, r 3750 Reed av.
Hosler H Melville, h 3750 Reed av
Hosler Paul M, r 3740 Reed av.

MUEHLEISEN TENT AND AWNING CO.
Manufacturers of
Tents Awnings and Covers
Flags, Sails and Camp Furniture
753-755 Fourth Street
Both Phones

Write Us for Mailing Lists
Any Trade or Profession Here or Anywhere
San Diego Directory Company

SERVICE BRANCH
936 SECOND STREET
NEAR BROADWAY
SAN DIEGO
SAVAGE TIRES
HAVE YOU SEEN THE SAVAGE SERVICE CREED?

STOLL'S MULTIGRAPH SHOP LOUIS M. STOLL MANAGER
MULTIGRAPHING AND ADVERTISING BUREAU ADDRESSING
220 TIMKEN BLDG. MAIN 16 TYPEWRITING
WE CAN FURNISH YOU A MAILING LIST OF ANY SIZE OR KIND

Hosmer Alice (wid Marvin), h 2120, 1st.
Hosmer Chas M (Sara L), oculist 520 E rm 303, h 3333, 4th.
Hosmer Ernest, carp, r Golden West Hotel.
Hoss Mathias, mech John MaGregor, r R F D 2, Box 143.
Hoss Wm A, oiler Swift & Co, r R F D 2, Mission Valley.
Hostetler Charlotte, milliner Mabel Whitsitt, r 620 W Washington.
Hostetler Clara L Mrs (Cornelius Apts), r 620 W Washington.
Hostetler Cornelius F (Clara L, h 620 W Washington.
Hostetler Maynard C, batterymn Auto Electr Equipment Co, r 620 W Washington.
Hostetter Benj (Emily A), lab S D Cons G & E Co, r 2938 Logan av.
Hostetter Saml H (Mary E) (Conniry & Hostetter), h 3754 Oregon.
Hosto Minnie Mrs, dressmkr 1224, 1st.
Hotaling Chas E (Retta B), mach Savage Tire Co, h 2880 Logan av.
Hotchkiss Chas W (Luna M), painter, h 4285 Menlo, E. S. D.
Hotchkiss Dorris, tchr Lincoln Sch, r 1344, 7th.
Hotchkiss Edmund L (Ella R), atty 948, 3d rm 509, h 3660, 28th.
Hotchkiss Grace E, sec Evening High Sch, r 1344, 7th.
Hotchkiss Hal G (Hulda), slsmn Crescent Realty Co, h 4045 Eagle.
Hotchkiss Henrietta A Mrs, h 1344, 7th.
Hotchkiss Isabella Scott (wid M V), phys, h 8715 Eads, La Jolla.
Hotchkiss Sarah L (wid H C), h 1442 C.
HOTEL ALBANY, Mrs. F S Sandford Prop, Union sw cor West E. Tels Main 5736, Home 3159.
Hotel Alvarado, Mrs Mabel Bean prop, 1127, 5th.
Hotel Arlington, Smith & Verhaege props, 1206, 5th.
Hotel Arno, W C Gilger prop, 1345, 5th.
Hotel Athens, Mrs Mabel Bean prop, 1127, 5th.
HOTEL BARBARA WORTH, Management D R Lane 319 Plaza, Tel Main 5092.
HOTEL BARSTOW, Omer E Lilly Lessee and Mgr, A ne cor 5th.
Hotel Belcourt 226 B.
HOTEL BELMONT, W M Haste Mgr, 926, 3d.
HOTEL BOTSFORD, F G Mark Mgr, 1048, 6th.
HOTEL BREWSTER (W J Cronin, Ed Allen) 415 C.
Hotel Broadway, E O Hahn prop, 222 Bway.
HOTEL BURNAP, Albert Wuest Prop, 238 Bway, Tel Home 3075.
HOTEL CABRILLO, James A Wilson Prop 1116 Prospect, La Jolla. Tel La Jolla 68-J.
Hotel Carlton, Mrs Johanna Raaka prop 804, 3d.
HOTEL CASALOMA, "The House on The Hill", J J Wall Mgr, Fir Bet 3d and 4th. Tel Main 2924.
HOTEL CECIL, John P Bowers Mgr 1134, 6th.
Hotel Chelsea, Geo Klein prop, fur rms, 919, 5th.
Hotel Chickasaw, Geo Martin prop, 944 State.
HOTEL CHURCHILL, Orrin L Churchill Owner, Geo L Mayne Mgr 827 C. (See left bottom lines and page 23.)
Hotel Cortland, J H Whaling prop 725, 4th.
Hotel Court, W A C Yule prop, fur rms 1023 Front.
Hotel Dearborn, Chas W Robinson prop 1036, 3d.
Hotel De Luca, Mrs A J Maxwell prop, fur rms 738 F.
HOTEL DEL CORONADO, Head of Orange av, Coronado Beach, Business Office Spreckels Cos 209 Union Bldg 235 Broadway.
Hotel Detroit 222 Bway.
HOTEL EDFRED, H F Wells Mgr 1450, 4th near Ash, Phones Main 877, Home 1571.
Hotel Elgin, Mrs Mamie Lewis prop 337 F.
Hotel Empress, Mrs Letitia Bertin prop 227 B.
HOTEL FEDERAL, C F Wenzel Prop 237 West F Between Front and Union, Opposite Postoffice.

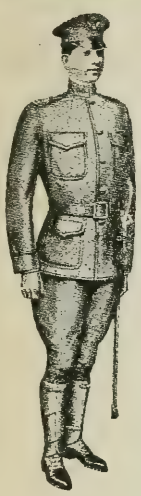

THERE is a real pleasure in owning a Uniform or Suit that FITS perfectly—where the shape has been worked into the garment by hand. That is the kind of garment we are prepared to give you at a most reasonable price.

Call and get acquainted with the

San Diego Tailoring Co.
243 West F St.

PARADISE VALLEY SANITARIUM
NATIONAL CITY, CAL.

POULTRY, BEES, GARDEN SUPPLIES LIVE and DRESSED POULTRY
643-649 G ST. COR. SEVENTH
STILES POULTRY SUPPLY CO.

Hotel Florence, now Casa Loma Hotel.
Hotel Grace 1054, 24th.
Hotel Green, Mrs Priscilla Rhodes prop 1063, 2d.
Hotel Harvard, Mrs Clara B Peterson mgr 128 B.
Hotel Horton, Mrs Annie M Muther prop 332 F.
Hotel Imperial 715 Bway.
Hotel Joinville, Jules Garnier prop, fur rms 147 West E..
HOTEL KENILWORTH INN, Mrs Ida M Kearney Prop, Geo E Roques Mgr, Ramona, Cal. Tel Ramona 15. (See adv Ramona section.)
Hotel Keystone, Anna Lavell mgr 943, 10th.
Hotel Kinalmeaky Court, P B Roy prop 1515 Front.
HOTEL KING GEORGE, L W Palmer Mgr, 7th ne cor E. Main 3217, Home 2604. (See page 26.)
Hotel Kingston, W T Watterson mgr 1161, 5th.
HOTEL KNICKERBOCKER, O C Thompson Mgr, 3d and E Streets, Tels Main 5080 and Home 1195.
Hotel Langham, C C Klingenberg prop, fur rms 104 B.
HOTEL LANIER, E L Pearson Mgr, 310 Ash cor 3d. (See page 24.)
Hotel Lester 417 Market.
Hotel Lincoln, T Hamano prop, fur rms 536, 5th.
Hotel Lloyd, Nilson & Brattlund props, 1334, 1st.
Hotel Louis, 725½, 5th.
HOTEL LUBIN, Wm Benger Mgr, C nw cor Front, Tels Main 4986, Home 4625.
Hotel Lynne, Mrs Mattie Franklin prop 1010, 8th.
Hotel Majestic, W W Speer mgr, fur rms 536 F.
Hotel Marquette, Geo Crowley prop 814 F.
HOTEL MARTIN, R D Morse Prop, 930, 7th, Phones Main 2064, Home 2394.
HOTEL MARYLAND, See Maryland Hotel.
Hotel Minneapolis, Mrs E Zurnstein prop 760, 5th.
Hotel Mitchell 812 K.
Hotel Morse, Mrs Edna Mills prop, fur rms 742 Market.
HOTEL NEW PALACE, W A Laidlaw Prop, Elm nw cor 5th. (See page 25)
Hotel New York, Mrs Lelia Kiser prop, fur rms 551, 4th.
Hotel Newport, A E Dowler prop 421 E.
Hotel Newport, J R N Levens prop 4965 Newport av, Ocean Beach.
Hotel Nye, Sofus Jepson prop 1041, 6th.
Hotel Olive, Mrs Grace McCafferty prop 936 State.
Hotel Olympia, Mrs Jennie Holmquist prop, fur rms 656, 5th.
Hotel Onyx, Nic Rubcic prop 856, 5th.
Hotel Pacific, Mrs M Hada prop 506, 5th.
Hotel Panama, Benj Lubin prop, 103 West F.
Hotel Paris, Mrs Emma Fierstein prop, 226 B.
Hotel Phillips, A H Bork prop, fur rms 918, 5th.
Hotel Polhemus, R B Thorbus prop and mgr, 636 C.
Hotel Prescott 542, 6th.
Hotel Redding, L B Redding prop, fur rms 919, 7th.
Hotel Reed, Mrs L C Luhm prop, 1429, 2d.
Hotel Regal 416, 4th.
Hotel Rex, Mrs A M Vandergrift prop, 621 C.
Hotel Richelieu, E C Ransdell prop, 1055, 5th.
Hotel Richmond 136 F.
HOTEL ROBERT E LEE, Jos R Hankla Mgr 815, 3d cor F, Tels Main 2307, Home 1343. (See page 23.)
Hotel Ross, Mrs Minnie E Thomas prop, fur rms 813, 5th.
Hotel Russ, Marion C Raysor prop, 314 E.
Hotel Salem, Mrs D M Bucknam mgr, 1335 J.
Hotel St Charles 1229, 8th.
Hotel St James 830, 6th.

GEORGE N.
PEPPER
Can Save You 25% on Your
Auto Insurance
General Insurance
Bonds
1027 First St.
MAIN 1633

Nearpass' Seed Store
The Leading Seed House in San Diego
Established 1897
Agents for
CYPHERS Incubators
522 SIXTH Street
Both Phones

KETTNER & SALMONS
The Insurance Men
SOUTHERN TITLE BLDG.
PACIFIC 244 HOME 1344
WRITE—Life Fire Burglary
Health Bonds Automobiles
Accident Liability Plate Glass
Workmen's Compensation

Greenwood Cemetery and Crematory
PHONES {MAIN 477 HOME 5487
40TH AND IMPERIAL AVE

WHY WORRY?

Drawing $50 per week

HERBERT N. NEALE
General Insurance
Accident and Health
Automobile
Burglary
Fire
Compensation
Liability
Plate Glass
Fidelity Bonds
Surety Bonds
GEN. AGT.
OCEAN ACCIDENT AND GUARANTEE CORP. LTD.
of London
All Casualty Losses Adjusted by This Office
443 SPRECKELS BLDG.

WHY WORRY?

Drawing $50 per week

Hotel San Remo, Mrs Julia Woolery prop, 341 West E.
HOTEL SANDFORD, Edgar P Schiller Mgr, 1319, 5th cor A.
Hotel Santa Fe, Hattie A Smith prop, 621 W Bway.
Hotel Santa Rita, A W McPherson mgr, 836, 1st.
HOTEL SANTA YSABEL, Mrs A H Schrock Prop, Santa Ysabel, Tel Julian Main 145. (See adv Santa Ysabel sec.)
Hotel Savoy, Chas Wilson, prop, 225 C.
Hotel Schneider, Mrs Anna M Cornell prop, 615, 8th.
HOTEL SEIFERT, Wm L Wilkerson Prop, 1164, 5th. (See page 23.)
Hotel Stratford New The 1362, 3d.
HOTEL TIOGA Theodore Hall Prop, 325 B se cor 3d.
Hotel Togo, T O Kusu prop, fur rms 519, 5th.
Hotel Troy, Walter Mather prop, 1055, 6th.
Hotel Upas, Wm Hardill prop ,3359, 5th.
Hotel Vega, John Borgh prop, 620, 3d.
Hotel Victor, Mrs Luna M Robinson mgr, 636, 3d.
Hotel Virginia, Mrs Lillian Sheets prop, fur rms 831, 8th.
Hotel Washington, L F Bender prop, 423 F.
Hotel Wayne, Mrs Bertha Ries prop, 1262, 1st.
HOTEL WEBSTER, Mrs T M Pope & Son Props, 912, 8th, Tel Main 3756. (See page 26.)
Hotel Whipple, Mrs Harriet S Osmuss mgr, 646 A.
Hotel White House, Frank James prop, 1053, 2d.
Hotel Wilson, fur rms 614, 5th.
HOTEL YALE, A M Neal Prop 108 F cor First, Tels Main 5310, Home 4321.
Houck Abbie (wid Geo), 4663 Alabama.
Houck Millicent, r 4659 Alabama.
Houda Josephine, r 1240 C.
Houda Rose, h 1240 C.
Hough. See also Hoff and Huff.
Hough Fred (Mae), plumber, h 2131, 1st.
Hougham Martha C (wid J S), h 2730 State.
Houghton Albin J (Kittie P), h 320 Brookes av.
Houghton Albin J jr, r 320 Brookes av.
Houghton Elsie L, tchr Sherman Sch, r 4102 Jackdaw.
Houghton Geo H (Elma), h 312 Grape.
Houghton Geo R (Cora A), mach West Coast Gas Engine Co, h 4102 Jackdaw.
Houghton Katherine O, tchr Washington Sch, r 320 Brookes av.
Houghton Louella (wid E H), h 4876 Muir, Ocean Beach.
Houghton Otis S (Lulu L), cabt mkr Chas Jurman, h 4751 Hamilton.
Houghton Reuben A, r 4751 Hamilton.
Houghton Willard L, r 4102 Jackdaw.
Houghton Wm A, inmate County Hospital.
Houk Hurman B (Bessie H), acct, h 1079 Johnson av.
Houlton Katherine M Mrs, h 525 Kalmia.
Houptman Geo D, r 827 C.
Hourtienne Otta W, h 323 Sampson.
House Edwin (Clare E), music director Y M C A Natl War Work Council, r 740 Silverado, La Jolla.
House Geo W (Mary F), h 1054, 3d.
House Herbt E, dept sec Y M C A Natl War Work Council, r Imperial Beach
House Jas R (Hazel), shoe repr J K House, h 3670 Storey av, E. S. D.
House John K (Margt), shoe repr 1046, 3d, r 1054, 3d.
House of Blessing (Higher Thought), Rev Myra F Wiseman pastor, 2109 2d.
Houseley Geo W (May), clk Holzwassers, h 1510 Union.
Houseman J J, h 2214 Bway.
Houser Alan L (Olive M), adv mgr S D Sun, r 4086 Eagle.

GEORGE F. OTTO FLORIST and NURSERYMAN
NURSERY, 35TH AND NATIONAL AVE. PHONE MAIN 7086
FLORAL DEPOT COR. SIXTH AND B
PHONE {MAIN 759 HOME 1207

Houser Anna, clk E Marie Middleton, r 1343, 18th.
Houser Chauncey W (Cora M), mining, h 1204 Lincoln av.
Houser Fred Wm, h 1343, 18th.
Houser Geo W (Edith A), carp, h 3762 Sisson av, E. S. D.
Houser H Arthur (Rebecca M), mining 121 Bway rm 352, h 2120 Hickory.
Houser Leonard, student, r 1204 Lincoln av.
Houser Vieva clk Whitney & Co, r 738 F.
Houser Wm F (Anna), h 1343, 18th.
Housh Wm F (Mary E), h 3068 L.
Houston Elizabeth A, h 1054, 24th.
Houston Jos T (Mary), h 3960 Park blvd.
Houston V J, farmer, r 639 E.
Houtman Wm A (Bellzora), tmstr Pac Wood & Coal Co, r 3506 Greeley.
Houtsma Wm H, coremkr Standard Iron Wks, r 805 Dewey.
Houze Jas, r 919, 7th.
Hovden Knut (K Hovden & Co), r Monterey, Cal.
Hovden Olav (K Hovden & Co), r 2911 Byron, Roseville, Pt Loma.
Hovden K & Co, props S D Packing Co (Knut Hovden (Monterey) & Olav Hovden), fish packers foot of Canon, Roseville, Pt Loma.
Hover Mary E (wid Aaron S), r 330 W Date.
Hovey Gustus A, Lieut North Island.
Hovey Wm F (Bessie), cigars 102 W Bway, r 936 State.
Howanitz Julius (Apallonia), carp, h 4575 Park blvd.
Howard Albertus C (Kathryn), plasterer, h 3879 Beta.
Howard Apts, G J Howard prop, 2054 State.
Howard Bertha L, h 1100, 22d.
Howard Bryant H (Viola C), h 205 Laurel.
Howard Chas, pdlr, h 2410 Garden pl, N. S. D.
Howard Chas (Gertrude E), clk P O, h 4628 Campus av.
Howard Chas A (Rossina T), R F D Carrier P O, h 4774, 40th.
Howard Charlotte M (wid Leavitt), r 3791 Arnold.
Howard Ecie A Mrs, h 1504 Ft Stockton dr.
Howard Edgar E, slsmn Thearle Music Co, r 1319, 5th.
Howard Edmund, h 3515 Castle av, E. S. D.
Howard Edwd, clk U S Grant Hotel.
Howard Edwd (Eliza B), phys 7702 Fay av, La Jolla.
Howard Eugene, r 555, 19th.
Howard Ewing (Mary A), h 1811 Adams av.
Howard Florence W (wid J U), artist 1420 Cowrie av, La Jolla.
Howard Floyd, shearsmn Savage Tire Co, r 2163 National av.
Howard Frank, barber, r 1146, 14th.
Howard Frank (Mary), h 1850 W Atlantic.
Howard Frank L (Gertrude A), mech J W Leavitt & Co, h 3634 Cherokee av, E. S. D.
Howard Frank P (Nellie), sign painter 925, 7th, h 1146, 14th.
Howard Fred, lab Kaplan Bros, r 3670 Park blvd.
Howard Fred (Eugenia), h 3141 India.
Howard Geo C, clk First Natl Bank, r 1811 Adams av.
Howard Geo J (Ernestena), h 2054 State.
Howard Goldie P Mrs, with The Marston Co, r 937 University av.
Howard G B (Gladys), ins, h 937 University av.
Howard G Morley (Lucile H), h 4588 Park blvd.
Howard Hamilton G (Annette L), h 1905 Sunset blvd.
Howard Harold G, mgr Queen Music Hall, r Elks Club.
Howard Harry J F, barber Thos Howard, r 3662 Indiana.
Howard Hazel F, artist 3846 Eagle.
Howard Helen F, r 1811 Adams av.
Howard Hugh H, hlpr Sanitary Ice Cream Co, r 1215, 18th.
Howard Ila, r 1133, 27th.

4% AND SAFETY
$1.00 OPENS AN ACCOUNT
SOUTHERN TRUST & COMMERCE BANK
U.S. GRANT HOTEL BUILDING

ORT IRON WORKS
PHONE MAIN 1920 11TH AND IMPERIAL AVE.

SAN DIEGO FARM & MORTGAGE COMPANY
617 "E" STREET TIMKEN BLDG.
PHONES Pacific 1841 Home 2245
FARM LANDS — SURETY BONDS — GENERAL INSURANCE BUILDING LOANS —

Machinery Supplies
BELTING
ELECTRIC MOTORS
GAS ENGINES
HOSE
IRRIGATION SUPPLIES
OILS & GREASES
PIPE and FITTINGS
PACKINGS
PULLEYS
PUMPS
WASTE
MACHINERY SUPPLY CO.
MAIN 99
340-348 Seventh

Howard Ira R (Vivi E), h 3846 Eagle.
Howard Jas E, U. S. Grant Hotel.
Howard Jas W (Helen M), h 3370 Conklin av, E. S. D.
Howard John H, r 2054 State.
Howard Laconious F (Blanche M), waiter, h 1130, 7th.
Howard Laura M Mrs, h 1133, 27th.
Howard Leoti L, bkpr, h 1529, 29th.
Howard Lulu, clk Savage Tire Co, r 1251, 18th.
Howard Mary A Mrs, prop Mission Cliff Apts, r 1811 Adams av.
Howard Patk H (Eugenie), musician, r 1146, 14th.
Howard Robt H (Lena), lab, 4851 Del Monte av, Ocean Beach.
Howard Roy, brtndr, r 646 A.
Howard Roy, h 1457, 10th.
Howard Sidney P, purch agt S D & A Ry Co, r Coronado.
Howard S Lovice (wid Austin), r 522 Evans pl.
Howard Thos (Alice G), barber 1210, 5th, h 3662 Indiana.
Howard Thos (Grace), h 7736 Bishop la, La Jolla.
Howard Thos B, vet surg, 1916 India.
Howard Viva E, h 3846 Eagle.
Howard Walter S (Lena C), rancher, h 2162 National av.
Howarth Albt V (Lydia A), cond S D Elec Ry Co, h 2786 Logan av.
Howarth Chas N, mech Ralph Hamlin, r 940 C.
Howarth Harold G, r 2036 Osborne.
Howarth Wm E (Anna), motrmn S D Elec Ry Co, no address.
Howat Julia A, h 340 W Grape.
Howatt Emma Mrs, r 1170 Front.
Howatt Wm A (Emma G), blksmth and livery stable 602, 4th, h 1170 Front.
Howe See also Howes.
Howe Eugene E (Elizabeth A), rancher, h 1230 B.
Howe Florence Mrs, cigars 925, 4th, r 1300 C.
Howe Frank W, carp, h 1129 Front.
Howe Fred N (Lulu M), h 4849 W Panorama dr.
Howe Harry (Ethel M), chef, h 1130 Front.
Howe Harry E (Margaret E), cook, h 1157, 10th.
Howe Henry H (Margaret S), h 2498 Market.
Howe Herbt B, r 3821, 1st.
Howe H D, foremn City Operating Dept, r 639, 19th.
Howe Ira M (Ella D), h 3821, 1st.
Howe John J (Hannah M), mill wkr, h 3196 K.
Howe John T (Estelle M), auto opr, h 3101 Ivy.
Howe Margt E, shaker Original French Lndy, r 1129 Front.
Howe Lulu M Mrs, mgr Pickwick Theatre, 4849 W Panorama dr.
Howe Robt B, h 1176 Diamond av, Pacific Beach.
Howe Stanley T (Ivy W), h 4022 Texas.
Howeisen Chas T, eng C S Hardy, h 4836 Weeks av, N. S. D.
Howeisen Mary (wid Jacob), r 4836 Weeks av, N. S. D.
Howell A E (Winifred), r 1070, 10th.
Howell Chas E (Amy E), wireless opr, h 4963 Del Monte av, Ocean Beach.
Howell Edgar T (Luella E), gro 2747 University av.
Howell Emma K (wid C A), h 1534 Madison av.
Howell Erol G, undertkr Davis Undertaking Co, r 1954, 4th.
Howell Frank, r 2694 J.
Howell Geo, r 650, 11th.
Howell Grace H, h 1820, 4th.
Howell Jack C, r 7305 Fay, La Jolla.
Howell Jas H (Mary), dept mgr S D Union, h 2245, 2d.
Howell John R (Anna M), plasterer, h 1011 Robinson av.
Howell Jos L (Eva M), mining, h 1330 Douglas.

Pfahler Buelow & Fisher
Commercial Linotype Compositors
860 3RD

More Value for Less Money
Whiting-Mead Commercial Co. OF SAN DIEGO
Home Phone 3499 Sunset, Main 709
Plumbing Material, Paints, Pipe, Hardware, Roofing Paper
Wall Board, Sash and Doors
OFFICE AND WAREHOUSE, FIRST N. E. COR. G

SOUTHERN ELECTRICAL CO.
"The One Bright Spot"
Contracting, Fixtures, Supplies and Equipment
THIRD AND E STREETS

Howell J, roofer Benton Roof Co, r 533 Bway.
Howell Millard A, r 1534 Madison.
Howell Wm (Lida E), carp, h 3918 School.
Hower Robt M (Belle), lab P M Dairy Assn, h 2124 Everett av.
Howerton Newby B (May), lab City Operating Dept, h 58, 21st.
Howes See also Howe.
Howes Frederic S (Mary R), acct, h 4369 Hortensia, N. S .D.
Howeth Mary, maid Hotel Polhemus, r 636 C.
Howey Ella Mrs, h 943, 10th.
Howison Chas M (Bernice), auto opr Excelsior Lndy, h 1471 Columbia.
Howitson Athie (wid John H), h 3785 Sisson av, E. S. D.
Howland Bertha L, tchr High Sch, r 540 Laurel.
Howland Elizabeth S (wid Carl), h 1124, 12th.
Howland Ellen H (wid L A), h 1329 Ft Stockton dr.
Howland Horace B (Jennie H), mason, h 1609 Linwood.
Howland John, clk Standard Oil Co, r 1266, 11th.
Howland John W, clk, r 1125 C.
Howland Louis A, h 1329 Ft Stockton dr.
Howland Rachel C Mrs, h 112 S Evans.
Howland W C, chief clk Co Board of Exemption Court House, r Coronado.
Howley Edwd B (Mary L), h 744, 10th.
Howley Edwd J, linemn, r 744, 10th.
Howley John J (Daisy E), lamp blackmn S D Cons G & E Co, h 4626 Kensington.
Howley Marie L, r 744, 10th.
Howley Thos P, welder S D Cons G & E Co, r 744, 10th.
Howlscher R, cond S D Elec Ry Co.
Howse Gertrude Mrs, gro 3968 Cleveland av.
Howse Wm M (Gertrude), cond S D Elec Ry Co, h 3968 Cleveland av.
Howver Gertrude Mrs, r 2530 J.
Hoy Chas A, r 657 Union.
Hoyer Adolph barber 559, 5th, r 334, 14th.
Hoyer Dora (wid John), h 334, 14th.
Hoyer Willard E, cashr Fred Harvey Cafe, r Santa Fe Depot.
Hoyt Arthur J, r 1242, 1st.
Hoyt Elizabeth Mrs, h 1242, 1st.
Hoyt Joanna C Mrs, h 3551 Park Villa dr.
Hoyt Robt J (Effie L), carp, h 3729 Fairmount av, E. S. D.
Hruska Harold H, student, r 4190 Palmetto way.
Hruska Jos (Frances J), h 4190 Palmetto way.
Hu Hen Ting, h 1166, 7th.
Hubbard Adelaide E Mrs, h 924 Ash.
HUBBARD ALBERT F (Lucie B), Prop Central Garage and Chief Escondido Fire Dept, Escondido. (See adv Escondido sec.)
Hubbard Alfd T (Harriet M, r 260, 26th.
Hubbard Bertha H Mrs, h 206 W Robinson av.
Hubbard Elizabeth, nurse St Joseph's Hospital.
Hubbard Ella, h Bird Rock.
Hubbard Eugene H (Emma), h 1994 Titus.
Hubbard Fern, lndrs Munger Lndy, r 1848 Hancock.
Hubbard Francisco E, vocalist, h 1845 F.
Hubbard Frank B, r 406 Nutmeg.
Hubbard Gertrude A (wid W H), r 1845 F.
Hubbard Harry M (Harriet E), painter, h 730 G.
Hubbard Horace M, r 406 Nutmeg.
Hubbard John M (Mattie), h 2348 Commonwealth av.
Hubbard Lee R, r 730 G.
Hubbard Martin, h 2229 Fern.
Hubbard Nettie, r 2368, 2d.

IRWIN & CO.
HAY, GRAIN
FLOUR,
MILL FEEDS,
POULTRY
FEEDS,
GRAIN BAGS,
WOOL BAGS,
SACK
TWINE,
COAL
Main office
FOURTH AND K
PHONES:
MAIN 440
HOME 1440

American National Red Cross
San Diego Chapter
Headquarters
809 Sixth
Maryland Hotel Bldg.
Phone Main 1992

CITY CARPET CLEANING CO.
MAIN 373 542 TWELFTH HOME 3431

SAFES
SAFE CABINETS, STEEL FILES, BANK AND OFFICE EQUIPMENT, VAULTS, CALCULATING MACHINES, DESKS
SEE OUR SECOND-HAND DEPT. FOR BARGAINS
FIELD-AUSTIN SAFE COMPANY
941 BROADWAY MAIN 764

CONNORS WELDING WORKS
Oxy-Acetylene Welding Brazing and Cutting
1024 UNION
Phone Main 1467

CHAS. R. McCormick
Lumber Co.
Wholesale and Retail Dealers
Office, Yards Planing Mill and Wharves
Foot of 24th
On Bay
BOTH PHONES

Hubbard Ray, clk S D & Ariz Ry, r Albany Hotel.
Hubbard Raymond, elev opr Spreckels Bldg, r 3024 Ivy.
Hubbard Raymond, h 3024 Ivy.
Hubbard Robt M (Elvira M), h 406 Nutmeg.
Hubbard Roberta M, tchr City Schools, r 406 Nutmeg.
Hubbard Wm H (Nellie), h 4243 Maryland av.
Hubbell, Chas R, lab, h 4632, 34th.
Hubbell Edwd E (Helen V), Atty Sou Title Guaranty Co, r 3659, 4th.
Hubbell Florence M, bkpr Heller's, r 1132 W Washington.
Hubbell Harry L (Hortense), Dep Co Sheriff, h 1132 W Washington.
Hubbert Babson, bkpr Electric Lndy Co, r 1167, 13th.
Hubbs Chas L (Beatrice E), h 3912 Vermont.
HUBBS HARRY D (Irene M), Plumbing and Steamfitting 1156, 3d. Tels Main 3336, Home 4216, h 4209 Maryland av.
Hudon Alfd (Mina) ⚑, h 3736 Tennyson, Loma Portal.
Huber Carrie (wid W R), h 3956 Utah.
Huber Chas, r 423 West F.
Huber Herman R, h 345, 8th.
Huber Ivy L, clk W U Tel Co, r 3956 Utah.
Huber Mabel A, pkr Showley Bros, r 3956 Utah.
Huber Wm, carp, h 5032 Hawley blvd.
Huberich Victor H, bkpr A J Savage Munitions Co, r 1635, 9th.
Hubert Elizabeth M, drsmkr 3592, 5th.
Hubert Ella A Mrs, h 71, 16th.
Hubert Jeanette (wid H J), h 4450 Illinois.
Hubert Wm T (Julia A), h 3590, 5th.
Hubon Clifford T ⚑, r 3773 Kite.
Hubon Sarah A (wid Fredk), r 3773 Kite.
Hubon Velma, steno, r 109 University av.
Huckemeyer Grace D, bkpr W F Schultheiss Mfg Co, r 333 W Washington.
Huckfeldt John, miner, h 5040 Hawley blvd.
Huddleson Hugh A (Gail) ⚑, h 4479 Maryland.
Hudelson Mabel, bkpr Thearle Music Co, r 1439, 9th.
Hudner Genevieve F, clk Carpenters Inc, r 404 W Bway.
Hudner Wm J (Julia F), acct, h 404 W Bway.
Hudson Alfd, h 1008, 32d.
Hudson Ella Mrs, h 1639 National av.
Hudson Chas A ⚑, r 921, 23d.
Hudson Chas K (Blanche M), auto opr Police Dept, r 906, 11th.
Hudson Clara O (wid W H), h 921, 23d.
Hudson Earl S ⚑, r 921, 23d.
Hudson Hesse, gard, h 2138 National av.
Hudson Mae B, r 921, 23d.
Hudson Maude D (wid J R), tchr, r 4553 Georgia.
Hudson May B, r 2453 K.
Hudson Sallie E, r 2915 E.
Hudson Wilford H (Irene V), North Island purch agt, h 4361 Maryland.
Hudson Young (Dora), h 1676 Main.
Hudspeth Arthur, clk J C Payton, r 646 A.
Huerta Alex, jeweler L E Auselme, r 836, 1st.
Huertado Jos, lab, r 553, 5th.
Huesmann Robt F (Myrtle), motrmn S D Elec Ry Co, h 1044 G.
Huey Ada M, gro 3138 Main.
Huey Alex C (Magdalena), bottler S D Cons Brewing Co, r 2245 Kearnev.
Huey Bernice L, res 3138 Main.
Huey Chas M, painter, r 133 W Bway.
Huey Geo M (Ada M), auto opr S D Cons Brewing Co, r 3138 Main.
Huey Lawrence N, mach Weldon Planing Mill, r 3203 Clay av.
Huey Malcolm H ⚑, r 3138 Main.

INGLE MANUFACTURING CO.
KITCHEN OUTFITTERS
725 FIFTH, THRU TO 726 SIXTH ST. SAN DIEGO, CAL. FACTORY, 623-633 G STREET

W. F. LUDINGTON CO. GENERAL INSURANCE AND SURETY BONDS MARINE INSURANCE
234-235 SPRECKELS BLDG.

Huey Shir, r 455, 3d.
Huff See also Hoff and Hough.
Huff Almira, r 1154, 14th.
Huff A E, r 341 West E.
Huff Cora Mrs, perfume mfr 1230, 5th, r 1319, 5th.
Huff Harry D (Beulah E), acct, h 2668 K.
Huff John R, slsmn J F McKnight.
Huff J H, clk Savage Tire Co, r Coronado.
Huff Leland S (Sallie), optician L M Schiller, h 4188, 4th.
Huff Myron F (Ruth M), lab City Park Dept, h 220, 21st.
Huff Ray E (Lucy J), h 943 Front.
Huff Richd (Ida), eng, h 3221 N.
Huff Ruth M Mrs, nurse, r 220, 21st.
Huffman See also Hoffman.
Huffman Huey K (Laretta M), carp, h 2240 Madison av.
Huffman Ray H (Ethelyn), motrmn S D Elec Ry Co, h 4833, 36th.
Huffner Cath (wid G A), r 1831, 30th.
Hufft Geo W (Elizabeth A), gard Park Dept, h 3455 Arctic.
Hugelow B, lab, r 1060, 4th.
Huggett Albt D (Clara), auto opr Ranchers Market, h 3713, 33d.
Huggins Eli L, h 4020 Fairmount av, E. S. D.
Huggins Rebecca (wid J W), h 739, 22d.
Huggins Walter, r 1137, 14th.
Hughes Ann W Mrs, steno Globe Grain & Milling Co, r 504 Thorn.
Hughes Arthur D (Emma), lab, r 110 West F.
Hughes Carlisle (Grace), press opr Savage Tire Co, h 1921 Market.
Hughes Chas F (Myrtle), h 1509, 1st.
Hughes Chas W (Mary M), tmstr, h 2440 San Diego av, N. S. D.
Hughes Danl C, piano tuner 532 Date.
Hughes David Wm, gro 1506, 1st.
Hughes Eva L, h 32, 17th.
Hughes Elizabeth J, h 4030 Georgia.
Hughes Eola K Mrs, r 2612, 5th.
Hughes Ernest C (Helen), slsmn Lion Clothing Co, h 4084 Cherokee av,
Hughes Flora V Mrs, r 3219 Homer, Loma Portal.
Hughes Frank O (Elva C), bkpr, h 4585 Cleveland av.
Hughes Fredk E (Sarah H) (S D Linotyping Co), h 3946 Arizona.
Hughes Geo, carp, r 906, 11th.
Hughes Geo (Stella C), h 345 S 35th.
Hughes Geo H (Georgiana), pres Ventura-Pacific Oil Co, sec S D Cons Oil Co, h 1031 A.
Hughes Herbt F, r 121 W Washington.
Hughes Hugh, r 906, 11th.
Hughes Hugh (Edith), waiter Rudder's Cafe, h 2874 Franklin st.
Hughes Jas D (Louise R), r 1480 Market.
Hughes Jas J, h 246 W Cedar.
Hughes Jas S (Kathryn M), slsmn, h 2219 National av.
Hughes Joe Miss, r 4030 Georgia.
Hughes John A, h 950, 9th.
Hughes John H (Anna E), h 3632 Granada.
Hughes J Frank (Mabelle E), phys 565, 5th rm 4, r 2214 Bway.
Hughes Lenora, h 902, 19th.
Hughes Lovina B, r 4030 Georgia.
Hughes Mabel E Mrs, h 2046, 30th.
Hughes Mae Mrs, clk Whitney & Co, r 2428 San Diego av.
Hughes Maggie, mangler Silver Gate Steam Lndy, r 3057 Juniper.
Hughes Marietta (wid C C), hskpr r 3055 Kalmia.
Hughes Mary H (wid John), h rear 7860 Girard av, La Jolla.
Hughes Minnie, housekpr 4027 Ibis.
Hughes Nellie, r 3366 Park av.

YOUNG AND CHAMBERLAIN
Magneto Battery AND Tire Experts
VULCANIZING
1310 Fifth St.
426 A St.
PHONE—MAIN 2264

Office Buildings
With their tenants see Pages 12-14

WURSTER CONSTRUCTION COMPANY 655-6 SPRECKELS BLDG.
CONTRACTORS AND ENGINEERS
PHONE MAIN 2304
Los Angeles Office, Rooms 247-259 Wholesale Terminal Office Bldg.
PHONES, MAIN 450 F2401
F. H. WURSTER, MGR.

Economy Waste Paper Co.
E. W. ANDERSON, Mgr.
Main 1558 716 MARKET
Buys Waste Paper, Old Newspapers and Magazines at Highest Market Price

Hughes Pearl Mrs, h 1148, 11th.
Hughes Phillip S (Mattie), real est 956, 7th, h 2236 Ft Stockton dr.
Hughes Sadie, dom 2285 Pine.
Hughes Willard D (Mitchells Cafeteria), r 1264, 9th.
Hughes Wm G, h 1148, 11th.
Hughey Edwd R (Stella E), carp, h 2852 Imperial.
Hughey Oliver F (Blossom), drugs 7912 Girard, La Jolla.
Hughey Saml G (Harriet B), h 2860 L.
Hugins Caroline L, musician, r 1544, 7th.
Hugo Adah (wid Thos), r 3120 Goldsmith, Loma Portal.
Hugo Lewis C F (Elizabeth), h 525 Kalmia.
Huguley Carl M (Lucy J) (S D Broom Wks), h 1161 Fern.
Huguley Job C (Jennie) (S D Broom Wks), r 1611 Fern.
Hugus Elizabeth E, r 4626 Alabama.
Huisveld Garry (W Huisveld & Sons), h 2439, 3d.
Huisveld Peter (W Huisveld & Sons), h 2439, 3d.
Huisveld Sinna, bkpr W Huisveld & Sons, r 2439, 3d.
Huisveld Winnie, steno W Huisveld & Sons, r 2439, 3d.
Huniveld Wugbold (Sintje) (W Huisveld & Sons), r 2439, 3d.
Huisveld W & Sons (Wugbold, Garry and Peter), auto supplies 1169, 6th.
Hulbert Robt G, phys 520 E rm 502.
Hulbert Wm R (Alice J), h 2233 Front.
Hulett Henry B (Emma S), h 4556 Hawley blvd.
Hulick Elizabeth C (wid J H), mgr Clyde Hotel Apts, h 843, 13th.
Hulick Marvin L, chemist, r 843, 13th.
Hull Alfd R (Edith S), police, h 2810 L.
Hull Alonzo (Miriam F), h 3552, 4th.
Hull Annie E Mrs, r 1420 Ebers, Ocean Beach.
Hull Calvin, hlpr Bishop & Co, r 305 S 37th.
Hull Chas C (Mattie E), h 305 S 37th.
Hull Crissie B (wid Andw), h 741, 11th.
Hull Ethel D, R D 3, Bx 12.
Hull Farwell P, r 3552, 4th.
Hull Fern M, r 4670, 38th.
Hull Frank, cigars 1245, 5th, r 2605 Imperial av.
Hull Geo E, driver C S Hardy, h 2016 Albatross.
Hull Hazel, r 3734 Reed.
Hull Helen B, asst Dr E A Hensel, r 1860, 3d.
Hull Helen B, r 1420 Eber.
Hull Myrtle B, musician, r 741, 11th.
Hull Oliver J (Minnie I), slsmn Bishop & Co, h 4021, 1st.
Hull Ray E (Lucy J), h 943 Front.
Hull Ruth A, r 3552, 4th.
Hullquist Beatrice, r 628 S 33d.
Hullquist Clyde, clk, r 1925 Newton av.
Hulme Geo W, mach Hoffman's Machine Shop, r 640 State.
Hulme Wm, h 640 State.
Hulme Wm K, r 640 State.
Hulse Ella V Mrs, h 525 Kalmia.
Hulse Virinda Mrs, choc dipper E L Kruse, r 730, 20th.
Hult Florence, r 405 Westbourne av, La Jolla.
Hult Wm (Kate), clk Parker-Boutelle Hdw Co, h 2634 Logan av.
Hultenius Algert M, carp, r 4134 Jefferson av.
Hultenius Gustav A, carp, h 4134 Jefferson av, R 4, Bx 164-R.
Humane Society, See S D Humane Society.
Humason Danl W (Kathleen), cotton buyer, h 4783 Long Branch, Oceon Beach.
Humanitarian Association see S D Humanitarian Association.
Humber Stella B Mrs, h 4725 Santa Cruz av.
HUMBOLDT FIRE INSURANCE CO, E L Kendall Agent 1027, 1st.

SUNSET ENGRAVING COMPANY
Commercial Artists and Engravers
9th Floor Timken Bldg.
MAIN 1517

CALIFORNIA TRUNK FACTORY
Phone Main 3667
852-854 FIFTH STREET
TRUNKS and LEATHER GOODS That Wear
Buy at Our Factory and Save Money
The Store with the Revolving Wheel

CRANDALL'S PARASOL AND KEY FACTORY
1342 5th
LOCKSMITHS
TRUNKS OPENED
PARASOLS REPAIRED, COVERED AND MADE TO ORDER
EXPERT GRINDING OF SURGEONS INSTRUMENTS & TAILOR SHEARS
MAIN 1786 — HOME 1686

F. W. BRADLEY CO. FAMILY TRADE A SPECIALTY
TELS: HOME 1157; MAIN 157
WHOLESALE AND RETAIL
Prompt Free Delivery 1058 FOURTH STREET

Hume David H (Mary E), cannery wkr, h 2928 Fir.
Hume Jack H, h 2346 Julian.
Hume John (Sarah), h 2176 Irving av.
Hume John H (Katherine), plumber, h 7329 Eads, La Jolla.
Hume Jos M, r 4966 Niagara av, Ocean Beach.
Hume Jos S (Josephine), h 4966 Niagara av, Ocean Beach.
Hume Leigh A (Mary), eng, r 2404 F.
Hume Nellie M Mrs, with The Marston Co, r 2176 Irving av.
Hume Stanley, r 2176 Irving av.
Humphrey Bessie Miss, tel opr C S Hardy.
Humiston Mabel I (wid Chas P), h 1557, 2d.
Hummel E M, phys, h 2004 C.
Hummer Madge Mrs, h 867, 10th.
Hummon Azotus, cement wkr, r 914 G.
Humphrey Bertha, tel opr C S Hardy, r Coronado.
Humphrey Edwin A (Grace G), pdlr, h 4625 Texas.
Humphrey Fred C (Minnie L), h 4413 Thomas av, E. S. D.
Humphrey Grace, tchr Central Sch, r 3520 Ray.
Humphrey Ida W Mrs, drsmkr, h 1246, 14th.
Humphrey, Jas B, h 4620 Arizona.
Humphrey Jas E (Ella), h 2233 Soto, Loma Alta, Pt Loma.
Humphrey-Tutton Building 929-931, 5th.
Humphrey Wm, r 3211, 31st.
Humphrey W M, musician, r 204 Market.
Humphreys Jas A (Bessie), millman, h 1211 Pennsylvania av.
Hundley Jane, housekpr, r 2820 Park av.
Hungerford Mary Mrs, r 1025, 8th.
Hunick Fred W (Katherine), h 1927 Fern.
Hunker J B, lab, r 741 E.
Hunley Sidney (Hazel), h 1439 Albert.
Hunsaker Edith C (wid H E), h 1426 Van Buren av.
Hunspeth Arthur, r 646 A.
Hunt Aurora M, h 2048, 3d.
Hunt Bertha B, real est 7926 Girard av, Torrey rd, La Jolla.
Hunt Chas E (Anna M), clk P O, h 3736, 3d.
Hunt Clifton H (Carrie B), Mgr Royal Windsor Mfg Co, h 2548 Bway.
Hunt Elizabeth B Mrs, r 770, 20th.
Hunt Foy A, lab S D Cons G & E Co, r 4118 Texas.
Hunt Frank L, phys director Y M C A Natl War Work Council, r 2167 5th.
Hunt Fred L, r 1854, 3d.
Hunt G A, r 108 F.
Hunt Geo, r 108 F.
Hunt Geo W (Sarah J), rancher, h 4020 Oregon.
Hunt Gertrude, tchr S D High Sch, r 1854, 3d.
Hunt Helen A, choc dipper Izer F Davis Co, h 430, 19th.
Hunt Herbt P (Elise B), with The Marston Co, h 3691 Jackdaw.
Hunt Hettie J L, r 2960 Imperial av.
Hunt Ivaloo E, embosser McDonald Bros, r 4118 Texas.
Hunt John, inmate County Hospital.
Hunt John A (Caida), h 4123 Colonial av, E. S. D.
Hunt Lloyd C (Elizabeth), gro 770, 20th, h 2102 G.
Hunt Marie L Mrs, r 902 C.
Hunt Oliver R (Mattie F), h 318 Douglas.
Hunt Orris (Nina C), photo, h 2536 E.
Hunt Roy, painter Isadore Jackson, r Golden West Hotel.
Hunt Sarah (wid Fred C), fur rms 1854, 3d.
Hunt Ura S (Laura M), h 2036 Hancock.
HUNT WM C (Fannie R), Signs, also Painting in All its Branches 231 West B, Tel Main 1414, h 1160 Front, Tel Main 1903W.

Barney & Barney
Insurance
Bonds, Loans
Liability
Compensation
PACIFIC MUTUAL LIFE INS CO
Scripps Bldg.
Rooms 207-209

ALLEN'S MILK
Producers and Distributors of
PURE MILK
FAMILY TRADE OUR SPECIALTY.
ALLEN'S DAIRY
RURAL No. 2
ALLEN'S CREAM

LIBERTY BUS LINE
DEPOT, 301 PLAZA SQUARE
CAMP KEARNY AND RETURN
WAITING ROOM CHECK STAND PHONE MAIN 1290

John Burnham & Company
212-214 TIMKEN BUILDING
REAL ESTATE LOANS AND INSURANCE

For All City County and State Information, Schools, Churches, Fraternal, Club, Trade and Labor Organizations see Miscellaneous Front part of Book

Hunt Wm D (Louie E), h 4118 Texas.
Hunt Wm T (Ida C), lab, h 3151 Colton av.
Hunter Agnes S, artist, r 1516, 1st.
Hunter Arthur R (Edith E(, auto livery 1052, 4th, h 729 University.
Hunter Chas, r 944 State.
Hunter Chas (Hazel G) [redacted], r 2002, 1st.
Hunter Chas, auto opr United Stages.
Hunter Chas A (Elizabeth), lab, h 1947 Julian av.
Hunter Chas H (Anna E), h 1314 W Washington.
Hunter Chas W (Lillie K), carp, h 2169 National av.
Hunter Chas W jr (Eva S), eng Eng Co 6, h 1544 Columbia.
Hunter Danl H [redacted], r 1763, 1st.
Hunter Dorothy G, r 2002, 1st.
Hunter Earl H, r 2445 I.
Hunter Gertrude Mrs, r 3017 Arctic.
Hunter Harmon J (Eva M) (Brawner & Hunter), h 325 W Washington.
Hunter Henry (Martha J), gard, h 2067 Julian av.
Hunter H A, stock rpr S D Cons G & E Co, r 830, 6th.
Hunter Jessie M, r 1416 J.
Hunter Keysey, tchr Washington Sch, r 2169 National av.
Hunter Leon A (C Grace), mgr Singer Sewing Machine Co, h 1796 Sutter.
Hunter, Lucy Mrs, r 5002 Monroe av.
Hunter Marie Mrs, waiter R P Morley, r 926, 3d.
Hunter Marguerite, student, r 1947 Julian av.
Hunter Mamie E Mrs, h 2214 Bway.
Hunter Martha S Mrs, r 2067 Julian.
Hunter Mary A, clk Holzwassers, r 1763, 1st.
Hunter Mary A (wid Elijah), h 1763, 1st.
Hunter Mary B Mrs, h 2445 I.
Hunter Mary U, r 902, 26th.
Hunter Merald, clk Monarch Drug Co, r 2445 I.
Hunter May, student, r 1947 Julian av.
Hunter Pauline, waiter, r 1444 B.
Hunter Ray, hlpr Heck Transfer & Storage Co, r 661, 13th.
Hunter Richd C, r 1472 C.
Hunter Russell J, r 2214 Bway.
Hunter Saml C, r 1416 J.
Hunter Saml V (Jessie M), h 1416 F.
Hunter S Cleo, bkpr Merchants Natl Bank, r 1416 F.
Hunter Thos A, r 1043 State.
Hunter Thos J (Bonnie) [redacted], r 3870, 8th.
Hunter Thos M, clk, r 2445 I.
Hunter Wm B (Bessie), h 3212 Franklin av.
Hunter Wm J, r 1341 India.
Hunter Wm J [redacted], h 2076 Cable, Ocean Beach.
Hunter Wm O, lab, r 1165, 1st.
Hunter W J, h 1240 C.
Huntoon Geo, r 725, 4th.
Huntington John W, h 4853 Saratoga av, Ocean Beach.
Hunzicker Earl D [redacted], r 3969, 8th.
Hunzicker Esther, student, r 3969, 8th.
Hunzicker Lizzie M (wid Henry), h3969, 8th.
Hunzicker Lena B, asst S D Public Library, r 3969, 8th.
Huppe Ferdinand, tailor 307 Plaza.
Hurd E M, switchmn Santa Fe, r 1741 Front.
Hurd Lester W (Genevie) [redacted], h rear 3645, 7th.
Hurd Lovinus S (Harriet M), h 2459 Market.
Hurder Wm H (Anastasia), gard San Diego Nursery, h 3778 Eagle.
Hurkett Harry M (Clara I) [redacted], h 4009 Iowa.

HOTEL CHURCHILL
AMERICAN AND EUROPEAN
NINTH AND C STREETS
ABSOLUTELY FIREPROOF
Breakfast, 50c
Luncheon, 50c Dinner, $1.00
GEORGE L MAYNE, MANAGER

Willard STORAGE BATTERY
1251-57 FOURTH ST.
J. Stanley La Sha IGNITION STATION
Willard STORAGE BATTERY
MAIN 693

Hurlbert Edwin K, mgr Globe Grain & Milling Co, h 2930 Chatsworth blvd, Loma Portal.
Hurlbert Frances C (wid L G), r 2930 Chatsworth blvd, Loma Portal.
Hurlbert Jeannette, r 2930 Chatsworth blvd, Loma Portal.
Hurlburt Arthur C (Minnie, h 563, 22d.
Hurlburt Clifford G, h 563, 22d.
Hurlburt Ralph E (Nettie) ▬, 563, 22d.
Hurlbut Leslie J, gro 1869 Union.
Hurlbut Julia V, student, r 1725 Dale.
Hurley Ella, tchr Ocean Beach Sch, r 2145 Madison.
Hurley Jas C (Mary A), h 2145 Madison.
Hurley Mary H Mrs, waiter, r 832 F.
Hurley Robt B, h 2145 Madison.
Hurlock Eugenie D, tchr Sherman Sch, r 540 Laurel.
Hurst Archie M (Elizabeth F)(auto opr, h 811 Beardsley.
Hurst Elizabeth F, lndrs Munger Lndy, r 811 Beardsley.
Hurst Marshall (Isabelle), h 3678 Conklin av, E. S. D.
Hurst Oscar M (Mattie M), bldg contr, 4212 Sierra av, E. S. D.
Hurst Louise A Mrs, housekpr Hotel Knickerbocker, r 309 E.
Hurst Ernest A, hlpr Sandford Hotel.
Hurtado Cruz, r 1521 K.
Hurtado Jennie, h 1521 K.
Husband Geo (Annie), prop Balmoral Apts, h 2165, 2d.
Huseman Myrtle, maid King George Hotel.
Husser Chas, mot pic opr, r 1048 Bway.
Hussey Lawrence (Minnie), civ eng, h 1334, 7th.
Hussey Minnie Mrs, mgr Haddon Hall Hotel, r 1334, 7th.
Husson Ruth A, r 4014 University av, E. S. D.
Hussong Louis A (Lena A), dept sec Y M C A Natl War Work Council, r 3987 Klauber, E. S. D.
Hussong Lucille A, student, r 3987 Klauber, E. S. D.
Hussong Richd, clk A W Waite, h 2103 I.
Hust Chas H (Esma L), rancher, h 2130 Front.
Hust Esma L Mrs, C S Pract 1007, 5th rm 801, r 2130 Front.
Hust Henry H (Susannah), h 4348 Valle Vista.
Husted A M, h 607½, 13th.
Husted Forest W (Mary A), janitor Union Bldg, r 2055, 4th.
Husted Robt A ▬ Gladys), r 920, 4th rm 36.
Hustice Jas, exp, 714, 10th.
Husting Elizabeth, r 2965 Union.
Huston Chas A (Inez E) ▬, h 4107 Florida.
Huston David H (Emma R) (Aetna Realty Co), h 2962 Juniper.
Huston Florence L Mrs, music tchr 3831, 1st.
Huston Frank H, slsmn Western Lmbr Co, h 1111 Union.
Huston George J (Sadie M), elec Holzwassers, r 3112 K.
Huston Omar E (Florence E), creamery 514 University av, h 3831, 1st.
Huston Robt (Violet) ▬, r 222 Ash.
Huston Wm B, porter, r 3769 Wilson av, E. S. D.
Husung Mary E, clk Co Board of Exemption, r 1430, 7th.
Husung Nina, h 1430, 7th.
Hutchason Ella, millinery 1315, 5th, h 1334, 7th.
Hutchens E V Mrs, student Cal Coml Col, r 2142, 5th.
Hutcheson Albt, tinner, r 1404 K.
Hutcheson Alfonso, tmstr, r 1404 K.
Hutcheson Bud (Alma), miner, h 3453 Highland av, E. S. D.
Hutcheson Marion J (Christine), cook, r 536 F.
Hutchings Chauncey B (Maggie), carp Holzwassers, h 4570 Alabama.
Hutchings Chauncey L (Pearl), driver, h 4010, 8th.
Hutchings Dorothy, phone opr Pac T & T Co, r 4570 Alabama.
Hutchings Frank ▬, r 4570 Alabama.

Henry Wiegand
Ladies' Tailor
PHONES
Home 1593
Main 2578
1161 FOURTH STREET

SUNSET ENGRAVING COMPANY
Commercial Artists and Engravers
9th Floor Timken Bldg.
MAIN 1517

TIP-TOP AND KLEEN MAID BREAD
MANUFACTURED BY SNOWFLAKE BAKING CO.
HOME 1047 MAIN 47
SOLD BY ALL GROCERS

A. V. JEDLICK LADIES' TAILORS
"The House of Individuality" 1131 SIXTH ST.

PRINTING
THE BEST OF PRINTING IS PRODUCED AT 850 THIRD ST. BY FRYE & SMITH

Hutchings Wm H (Annie H), slsmn S D Trunk & Bag Co, h 1420, 3d.
Hutchins Edith L Mrs, r 2696 B.
Hutchins Eugene V (Orrill) [illegible], h 2241, 4th.
Hutchinson See also Hutchason, Hutcheson and Hutchison.
Hutchinson Albt S (Mary F), bldg contr 3580 University av, E. S. D.
Hutchinson Allen, sculptor, rear 1733, 1st.
Hutchinson Arthur B (Lina A), h 1222 Lincoln av.
Hutchinson Chas A, auditor Lower Cal Jockey Club, r 3742, 8th.
Hutchinson Chas R, boat opr Star-Crescent Boat Co, r 3640, 7th.
Hutchinson Edna L Mrs, h 4143 University av, E. S. D.
Hutchinson Edwd S, r Hotel Barstow.
Hutchinson Ella, milliner, r 1334, 7th.
Hutchinson Elmer C (Mabel M), trav slsmn, h 3976 Kansas.
Hutchinson Frank M, mgr Southern California Rabbitry, r 727 Market.
Hutchinson Florence Mrs, r 3059 K.
Hutchinson Harry S, boatmn, r 3640, 7th.
Hutchinson Helen (wid J S), r 4560 North av.
Hutchinson Jas H (Sarah), mach, h 3060 J.
Hutchinson Jennie M (wid J M), h 3640, 7th.
Hutchinson John, cook R W Green, r 536 F.
Hutchinson John C (Norma M), Lieut Fire Dept Sta No 1, h 832, 22d.
Hutchinson John J (New Method Lndy) r Los Angeles.
Hutchinson Lewis M (Mary), traffic mgr and customs agt S D & Ariz Ry Co, h 2234, 1st.
Hutchinson Mary (wid Wm), h 3033 Clay av.
Hutchinson Mary Mrs, student Cal Coml Col, r 2234, 1st.
Hutchinson Nellie A, r 224 Beech.
Hutchinson Ralph L (Cora A), lab, h 627 Genter.
Hutchinson Thos A (Florence), clk Stephens & Co, h 3059 K.
Hutchinson Willard H, photo player and real est 1025, 4th rm 413, h 3352 Highland av, E. S. D.
Hutchinson Wm, pressmn Elite Printing Co, r 1750 Ft Stockton dr.
Hutchison G Arthur, optometrist J Jessop & Sons, r 2230 Albatross.
Hutchison Hugh F (Buenia A), junk dlr, h 535 S 30th.
Hutson Henry G (Grace L), carp, h 4420 Arch.
Hutton Chas, housemn, r 3315, 4th.
Hutton Dorothy F, director City Play Grounds Dept, r 1744, 1st.
Hutton Lute, r Y M C A.
Hutton Ned H, carrier P O, r 2967 Elm.
Hutton Viola E, r 2430 G.
Hyams Solomon R (Lillie), auto opr U S Grant Hotel Auto Livery, h 831 Bway.
Hyashi G H, cook, r 717, 4th.
HYATT see also Hiatt and Hieatt.
Hyatt Earl (Mercy), bartndr C E Kiser, h 315, 10th.
Hyatt Frank A (Hyatt & Freeman), h 3849 Chamoune, E. S. D.
HYATT G FRANK, City Engineer East San Diego 3849 Chamoune, E. S. D.
Hyatt Gertrude M, r 3915 Falcon.
Hyatt Jennie, r 312 Cedar.
Hyatt Lucretia Mrs, r 3952 Eagle.
Hyatt Mary J Mrs, r 4030 Georgia.
Hyatt Simeon D (Ida J), carp, h 4049 Georgia.
Hyatt & Freeman (F A Hyatt, Zenas Freeman) real est 4157 University av, E. S. D.
Hyde Chas L (Mary E), pres C L Hyde Construction Co, h Rosecrans cor Homer, Loma Portal.
Hyde C L Construction Co, C L Hyde pres, J A Hyde v-pres, Fred Creelman sec-treas, gen contrs 121 Bway rm 345.
Hyde Daisy, pkr Neptune Sea Food Co, r 1632 Union.
Hyde Daisy Mrs, clk Broadway Delicatessen Co, r 1632 Union.

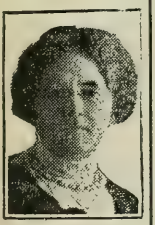
EMMA EGBERT WILLIAMS
Manager
HEBRON HOME
For Aged People
(Incorporated)
Undenominational. Established by Emma Egbert Williams. 23 years experience in caring for aged people.
1825 NEWTON AVE.
PHONES
HOME 3255
MAIN 3869
SAN DIEGO, CAL.

¶ Publicity, Advertising, Circulars, Circular Letters, Motion Picture Advertising, Booklets, Billboards, Newspapers, Etc.
ARNOLD KRUCKMAN
Advertising Expert
674 Spreckels Building
Telephone Main 2492
San Diego

NEARPASS' SEED STORE
THE LEADING SEED HOUSE IN SAN DIEGO—Established 1897
BOTH PHONES 522 SIXTH STREET Agents for CYPHERS Incubators

Hyde Harrington W (Elizabeth H), rancher, h 4494 Arch.
Hyde Harry W (Elizabeth), cond Santa Fe, h 2429 Union.
Hyde John W (Sadie B), clk W H Wilt, h 3682, 7th.
Hyde Jos A, v-pres C L Hyde Construction Co, h 1519, 29th.
Hyde Jos A jr (Grace), cashr J F McKnight, h 3788 Tennyson, Chatsworth, Pt Loma.
Hyde Lucy (wid C J), r 532 Evans pl.
Hyde Marcus E, auto mach, r 1519, 29th.
Hyde Richd E (Bertha A), eng, h Yosemite sw cor La Playa, Pacific Beach
Hyde Sadie Mrs, r 2928 Fir.
Hyde Thelma, r Rosecrans cor Homer, Loma Portal.
Hyde Walter (Annie M), farmer, h 3865 Wilson av, E. S. D.
Hyder A, linemn S D Cons G & E Co, r 803 Beardsley.
Hyer Catherine, steno, r 242 W Fir.
Hyer Emily, student, r 242 W Fir.
Hyer Helen S, phys attndt, r 242 W Fir.
Hyer Kath E, steno Barney & Barney, r 242 W Fir.
Hyer Margaret L, steno E L Kendall, r 242 W Fir.
Hyers Fred C (Jessie G), Member Civil Service Board, barber 427 Bway h 3937 Cleveland av.
Hyers Harold H (Myrtle), farmer, h 3937 Cleveland av.
Hyland Johanna, r 2094 Julian av.
Hyle Estella, maid 3157 I.
Hyligar Wm R (Alice J), janitor Spreckels Bldg, h 3227 J.
Hylton Ellis (Lena) (Hylton & Manning), h 1732 Front.
Hylton & Manning (Ellis Hylton, Fred Manning), saloon 428 F.
Hyman John S (Ella B), h 3973 3d.
HYMER JAS P (Jennie M) (Swayne & Hymer), r Keystone Hotel.
Hymes David (Jennie), jeweler 825, 4th, h 131 University av.
Hymes Max (Anna), jeweler 628, 5th, h 565, 21st.
Hymes Percy R (Stella C), civ eng, h 3767 Ibis.

I

I O O F Cemetery, A E Barker Supt, ns Imperial av bet 37th and 40th.
I O O F Hall, 526 Market.
I. O. O. F. Hall, 1460 I.
Iams Gertrude M, student, r 4460 Georgia.
Iams John F (Josephine), carp, h 4460 Georgia.
Iams Josephine Mrs, seam Saml Silverman, r 4460 Georgia.
Iams Wm T (Elizabeth K), carp, h 3387 University av, E. S. D.
Ibs Geo (Ludmilla), h 515, 20th.
Ibs Matilda, r 515, 20th
Idaline Apts, Mrs Idaline Dixon Prop, 237 Spruce.
Ide Millard F (Lucy A), housemn, h 640, 14th.
Ideal Bakery (E W Thomas), 1172, 5th.
Ideal Bakery Branch, 1264, 1st.
Ideal Court, 1744 Front.
Iden Alpheus J, h 3372 Anna, E. S. D.
Igo Joseph, h 2781 Logan av.
Igoe Donald G, h 2045 Julian.
Igoe Fern Mrs, r 1240 C.
Igoe Sarah, r 2042 Kearney.
Igoe Wm J (Sarah A), firemn U. S. Grant Hotel, h 2045 Julian av.
Ihrig Darrell L, clk Union Oil Co, r 1964 Julian av.
Ihrig Harold D (Ida E), r 1964 Julian av.
Ihrig Ida E Mrs, server Lenox Cafeteria, r 1964 Julian av.

Russ Lumber and Mill Co.
First and I Streets

ATTORNEYS ATTENTION
Searches made for Defendants in all California Directories or throughout the United States.
Affidavits Furnished.
LOS ANGELES DIRECTORY CO., 818 Broadway Central Bldg., Los Angeles

It's Our Business to Mind Your Business
MASTEN & KENDALL
919 SIXTH STREET
Place the Management of Your Property In Our Care

ELECTRIC FIXTURES AND SUPPLIES
HARTWELL ELECTRIC CO. DESIGNERS AND MANUFACTURERS 955 SIXTH ST.

ROGAN & COMPANY :: MORTGAGES
SAFE DEPOSIT FLOOR SAN DIEGO SAVINGS BANK

Ihrig Louis G (Ida M), Supt Garetson Mfg Co, h 1964 Julian av.
Ihrig M E Mrs, h 907 A.
Iims Mary (wid Isaac), h 3157 I.
Ikeda Kenichi, tailor 506, 5th.
Iler Frank (Rebecca S), artist, 4956 Narragansett av, Ocean Beach.
Ilgenfritz Edwd I, mech, r 2636 Newton av.
Ilgenfritz Wm T (Ruth), Master Mariner Hercules Powder Co, r 4060 Colonial av, E. S. D.
Iliff Horace (Katie), h 1621, 29th.
Illinois Apts, Anna Ball Mgr, 505 W Grape.
Illusion Theatre, Broadway Amusement Co Prop, 1249, 5th.
Illusion Theatre, 1126, 14th.
Il Rojas Josephine, stripper A Sensenbrenner & Sons, r 656, 1st.
Il Rojas Luisa, stripper A Sensenbrenner & Sons, r 656, 1st.
Imhoff Cora B Mrs, Domestic Hand Lndy, r 848, 8th.
Imhoff Wm C (Cora B), Domestic Hand Lndy, h 848, 8th.
Imlay Harry C (Audrey M), janitor Washington Sch, r 2142 State.
Imley Audrey E, housekpr Holland Hotel, r 2142 State.
Immanuel Church of the Evangelical Assn, Rev Philip Sachs Pastor, 29th ne cor Wightman.
Immel Floyd (Mary B), foremn Fairchild-Gilmore-Wilton Co, h 2024 Irving av.
Immigration Service see United States Immigration Service.
Imoto Juber, h 651, 7th.
IMPERIAL BAR THE, Joseph Schachtmayer prop, 850, 6th.
Imperial Garage, 2611 Imperial av.
Imperial Vineyard Co, O S Lieb Prop Wholesale Liquors 938, 6th.
Impink Carl, auto opr W L Schultheiss Mfg Co, r 121, 25th.
Impink Jos F (Margret M), helpr S D Marine Const Co, h 121, 25th.
Impink Jos W, lab, r 121, 25th.
Impink Katherine M, marker Munger's Lndy, r 121, 25th.
Impink Margaret M, clk F W Woolworth & Co, r 121, 25th.
Ims Mary, h 3157 I.
Imus Clyde (Mabel), clk R E Lord, La Jolla blvd nr Strand.
Ind Lillian B Mrs, with The Marston Co, r 2914 Redwood.
Independent Electrical Co (Joel Lightner), 928, 7th.
Independent Sash & Door Co, 326 W Market.
Independent Social Club, 546, 3d.
India Street Garage, 469, 6th.
Industrial Accident Commission, Underwood Bldg, 525 Market, San Francisco.
Ingalls Benj, inmate County Hospital.
Ingalls Liberty J (Hattie), janitor Court House, h rear 416, 25th.
Ingalls Mary E (wid J B), r 7830 Bishop la, La Jolla.
Ingalls Walter S (Marion)[illegible], r 4755 Kansas.
Ingargiola Mariano, fishermn, h 535 W Beech.
Ingeberegtsen Elliott, tailor Geo Vernon, h 621 Market.
Ingeldew Henry, labb S D Elec Ry, r 4004 Vermont.
Ingersoll Albt M (Laura I), h 908 F.
Ingersoll Candy Co (Inc), J J Schleimer Pres, Hattie A Beck V-Pres, J G Beck Sec-Treas, 1015-1019, 5th.
Ingersoll-Tutton Building, 832, 5th.
Ingham Jean I, maid, 4325 Hawk.
Ingle Agnes B (wid S G), h 730 Beech.
Ingle A Marie, r 730 Beech.
Ingle Building, 424 F.
Ingle Jas W (Ethel S), Mgr Maryland Garage, h 4756 Delaware.
Ingle Jerauld (Leda G), real est 426 B, r Coronado.
Ingle Jose M (Albertina)[illegible], h 1443 Essex.

PROCESS PATENTED BY THE SAVAGE TIRE COMPANY SAN DIEGO, CALIF.
GRAFINITE TUBES
THE ONLY INNER TUBE GUARANTEED NOT TO STICK TO THE CASING

V. WANKOWSKI & CO., INC.
V. WANKOWSKI, PRESIDENT W. McCLELLAND, VICE PRES. & SECY
Loans, Real Estate, Insurance, Surety Bonds. PHONES: Main 2029 Home 1315 341-342-343 Spreckels Theatre Bldg.

INGLE MANUFACTURING CO, H S Marvin Pres, Joseph Smith Jr Sec-Treas, Restaurant Equipment, Sheet Metal Works and Ranges, 725, 5th Through to 726, 6th, Factory 623-633 G, Tels Main 472, Home 2450. (See left bottom lines.)
Ingle Sadie, 525 Alameda av, Coronado.
Ingle Sadie (wid Heber), h 2515 Front.
Ingle S Gordon (Virginia), Atty, r 730 Beech.
Ingledew Henry, r 4004 Vermont.
Ingraham Chas D (Mattie), h 2035 Adams av.
Ingraham Helen E, r 732 So 35th.
Ingraham Eunice M Mrs, h 2026 C.
Ingram Arthur W (Minnie F), barber 772, 4th, h1240 Johnson av.
Ingram Fred (Addie), electr, h 754, 21st.
Ingram Ida G, r 1240 Johnson av.
Ingram Wm A, linemn Pac T & T Co, r 754, 21st.
Ingram Wm H (Mattie), carp, h 320, 16th.
Inman Eunice Mrs, r 1135, 3d.
Innes Geo W, paper hanger, r 355, 22d.
Ino Kim, rancher, h ns El Cajon blvd nr Gilmore, R 1, Bx 174-B, E.S.D.
Inokuchi Jisaku, rest 510, 5th.
Insley Wm T (Etta), cement wkr, h 4650 Del Monte av, Ocean Beach.
Insly Frank, r 1742, 3d.
INSURANCE COMPANY OF NORTH AMERICA, Barney & Barney Agts, 207-209 Scripps Bldg 525 C.
INSURANCE CO OF THE STATE OF PENNSYLVANIA, Thos A. Wakeling Agent 233 Spreckels Bldg 121 Broadway.
INSURANCE UNDERWRITERS (of Philadelphia), Thos A Wakeling Agent 233 Spreckels Bldg 121 Broadway.
International Bible Students Assn, W C T U Hall, 801 C.
INTERNATIONAL BROTHERHOOD, See Universal Brotherhood and Theosophical Society, Pt Loma.
International Coffee Club, Tom Radovich Prop, 728, 4th.
International Correspondence School of Scranton Pa, C E Newlin Rep 806 Bway.
INTERNATIONAL INDEMNITY COMPANY (of Los Angeles), Thos A Wakeling Agent 233 Spreckels Bldg 121 Bway.
INTERNATIONAL INDEMNITY CO, John Burnham & Co Agents, 214 Timken Bldg, 861, 6th.
INTERNATIONAL NEWS SERVICE, W L Hewitt Mgr 225 Spreckels Bldg 121 Bway.
International Packing Corp, B Housells (Long Beach) Pres, A J Cohn V-Pres, W B Moores (Los Angeles) 2d V-Pres, R D Steele (Los Angeles) Sec-Treas, Bay Front ft of Crosby.
International Sales Co (M C Flint, Ernest Ramsburgh), Auto Tires, 110 C.
INTERNATIONAL THEOSOPHICAL HEADQUARTERS, see Universal Brotherhood and Theosophical Society, Point Loma.
International Theosophical Information Bureau, 330 Bway.
International Theosophical Peace Society, Point Loma Homestead.
Inwood M E Church, Rev S W Simonds Pastor, L nw cor 31st.
Iodine Chief, r 625, 3d.
Iott Chas M (Emma), car insp S D & Ariz Ry, h 4014, 30th.
Iott Lois L, r 4014, 30th.
Iotta Antone, cook R P Morley, r 227 B.
Irbin F H, r 1334, 1st.
Ireland Birt M (Louisa), gangmn Pac T & T Co, h 3175 Logan av.
Ireland Fredk W (Anna M), h 629 Pennsylvania av.
Ireland Ida M (wid A A), h 264 Southlook av.
Ireland Jacob B (Hattie M), driver Excelsior Lndy Co, r 4635 Ward.
Ireland Raymond C, r 629 Pennsylvania av.
Ireland Walter J, r 629 Pennsylvania av.

BENSON LUMBER
The Only Lumber Made in San Diego
MAIN OFFICE Foot of SIGSBEE ST.

Ross & George
Bookbinders
Blank Book Manufacturers and Paper Rulers
860 Third

SERVICE BRANCH 936 SECOND STREET NEAR BROADWAY SAN DIEGO
SAVAGE TIRES
HAVE YOU SEEN THE SAVAGE SERVICE CREED?

CONNER ADJUSTMENT BUREAU
G. E. CONNER
MANAGER
PHONE MAIN 2683
"WE GET THE MONEY"
23 SEFTON BLDG.

CALIFORNIA IRON WORKS
ENGINEERS, FOUNDERS
MACHINISTS
STRUCTURAL IRON AND STEEL CONTRACTORS
FREIGHT AND PASSENGER ELEVATORS
HOME 1336 INCORPORATED SUNSET 1336
FOOT OF SEVENTH STREET SAN DIEGO, CALIFORNIA

Ireland Wm G, carp, r 133 W Bway.
Irey Earl R, r 3667, 3d.
Irey Geo E, teller First Natl Bank, r 3667, 3d.
Irey Gertrude M, tchr Washington Sch, r 3667, 3d.
Irey Ira S (Mary E), slsmn Barney & McKie, r 3667, 3d.
Irgens Marcus F, lab Benson Lmbr Co, h 2665 C.
Iris Apts, Mrs May Holbert Prop, 2142, 5th.

IRMER ADOLPH (Anna S), Pres-Mgr The California Washing Powder Co, h 4225 Park blvd, tel Hillcrest 1292.

IRMER ANNA MRS, Sec California Washing Powder Co, r 4225 Park bvd.
Irones Georgie E Mrs, r 1812 National av.
Irones Rutherford B, phys 861, 6th rm 510.
Irons Lindsey J (Ida J), h 2636 Newton av.
Iriarte Roman, lab Swift & Co.
IRVIN see also Irwin.
Irvin Amos D, h 1157, 10th.
Irvin Bert L (Edna), lab, h 2225 Logan av.
Irvin Doris V, r 4082 St James pl.
Irvin Geo W, student, r 2225 Logan av.
Irvin Jos B (Gladys), r 1968, 1st.
Irvin Morris B (Ida B), h 4082 St James pl.
Irvin Robt A, clk McCormick Lmbr Co, r 1421, 29th.
Irvine Emma (wid Herbt), r 927, 12th.
Irvine Harry J, r care Pacific Coast S S Co.
Irvine Mary A Mrs, r 4772, 41st.
Irving A Maude Mrs, h 1440, 6th.
Irving Clare E Mrs, r 1658 Front.
Irving John E (Dorothy), h 1038 F.
Irving Josephine M, student, r 2134, 5th.
Irving Nellie Mrs, electric treatments 1007, 5th rm 519, r 1422 Union.
Irving Roy P (Mary), public acct 1025, 4th rm 414, h 2134, 5th.
Irwin see also Irvin.
Irwin Adolphus Q (Laura K), acct, h 1827, 32d.
Irwin Amos D, r 1827, 32d.
Irwin Anna M (wid S R), h 1616 Cypress av.
Irwin Chas E (Lola M), mgr, h 522 Quince.

IRWIN GEO B (Valeska S), (Irwin & Lensing) and druggist, Imperial av ne cor 26th, h 2602 Imperial av. Tels Main 2160, Home 3574.
Irwin Geo H, 140 B.
Irwin Gleason M, student, r 1924 Bway.
Irwin Harlan M, phys, h 1924 Bway.
Irwin Helen M, steno C W McCabe, r 45,22d.
Irwin Howard B (Alice E), slsmn Goodyear Tire & Rubber Co, h 3642 Louisiana.

IRWIN I ISAAC (Rosa), (Irwin & Co), Pres Citizens Savings Bank, h 535 Date.
Irwin Jas B (Florence E), clk P O, h 1938 Granada.
Irwin John, silvermn, h 4124 Mission av, E. S. D.
Irwin Laura E, bkpr Geo H Becker, r 1421, 29th.
Irwin Margt, r 4124 Mission av, E. S. D.
Irwin Mary E (wid Wm), r 1938 Granada.
Irwin Mary E, r 3652, 3d.
Irwin Mary R, r 1924 Bway.
Irwin Oscar, student, r 535 Date.
Irwin Ralph W (Myrtle), slsmn Bishop & Co, r 2422 J.
Irwin Robt (Lulu M), motrmn S D Elec Ry, h 45, 22d.
Irwin Robt A (M Alta), clk, h 1421, 29th.
Irwin Robt M, mgr E J Brown & Co, r 840 B.
IRWIN WM I mgr Irwin & Co, r 535 Date.

PARADISE VALLEY SANITARIUM
NATIONAL CITY, CAL.

CHAS. R. McCORMICK LUMBER CO.
Wholesale and Retail Dealers BOTH PHONES OFFICE, YARDS, PLANING MILL AND WHARVES FOOT OF 24TH, ON BAY

IRWIN & CO (I Isaac Irwin) Hay, Coal, Millstuff, Poultry Supplies, Feed, Grain, Bags and whol and retail Seeds, K se cor 4th. (See right side lines and page 20.)
IRWIN & CO branch, Albert L Hazelquist mgr, University av nw cor 10th.
IRWIN & LENSING (G B Irwin, O B Lensing), drugs Goldfinch ne cor W Washington. Tels Hillcrest 207, Home 8764.
Isaac Bertha A, r 2666 Logan av.
Isaac Robt J, eng Akerman & Tuffley, r 2854 Juan.
Isaac Wm L, r 2666 Logan av.
Isaacs Benj H, musician, r 4844 Bermuda, Ocean Beach.
Isaacs Emma M, nurse, r 2401 E.
Isaacs Kate (wid H W), r 4844 Bermuda, Ocean Beach.
Isaacs Lewiston N, phys 611, 5th rm 1, r 4844 Bermuda av, Ocean Beach.
Isaacson G J, r Golden West Hotel.
Isaacson Jewel A (Katherine), bkpr C S Hardy, h 1437 C.
Isaacks J A (Annabell L), h 2408, 2d.
Isacksen Andw R (Elsie), auto opr, h 3233 K.
Isacksen Antone J, r 3035 Market.
Isacksen Louis C (Juliane M), auto opr, h 3035 Market.
Isais Louis R, barber 1912 India.
Isbell Caro J Mrs, h 3265 Front.
Isbell Helen, r 3969 Oregon.
Isbell Roy S, r 3969 Oregon.
Isbell Thos P (Lillie A), janitor, h 1066 Essex.
Iscow Edwd, lab, r 1320 State.
Isenberger Gerald H (Marie E), depot agt Wells Fargo & Co, r 1202 Hendricks av.
Isensee Albt T (Minnie), garage 1228, 28th, h 1420, 29th.
Isgren Emily, r 1335, 3d.
Isham Chas T (Etta D), h 3657 Kite.
Isherwood Frank D, condr S D Elec Ry, h 2924 K.
Isherwood Laura D (wid Wm), r 2924 K.
Ishikawa H T, employment agency 539, 5th, 539, 8th.
Ishino Tomota, dom 7928 Princess, La Jolla.
Isis Theatre, John Davidson mgr 1127, 4th.
Isis Theatre Building, 1120, 5th and 1135, 4th.
Iskow Edwd J (Caroline), lab, h 1569 Union.
Islaba Ramon (Benita), lab, h 1241 India.
Isolation Hospital, Helen A Lee, supt, Gaines cor Auburn, N. S. D.
Isom Chas I (Ione), lab, h 508, 11th.
Israel Everett W, r 2168 National av.
Israel Florenz (Helen M), broker, h 130 W Laurel.
Israel Frances R, r 2168 National av.
Israel Gustave A (Olga A), rancher, h Mission Bay Park, Pacific Beach.
Israel John, carp, r 2662 Main.
Israel Lee C (Beulah), h 2027, 3d.
Israel Robt L (Mary R), h 2168 National av.
Issott Jas H (Anna H) (Issott & Cornell), h 4558, 33d.
Issott & Cornell (J H Issott, Mrs C B Cornell) photos 964, 5th rm 200.
Iswell Tony, h Euclid av, N. S. D.
Italica Frank, lab, r 439 West G.
Iten Jos (Freda), sausage mkr C S Hardy, h 4821 Euclid av, N. S. D.
Ivanhoe Apts, C L Cole prop 1439, 9th.
Ivena Apts, Mrs C E Anderson prop 2252, 4th.
Iversen Christian, h 3021 Martin av.
Iversen Victor C, lab, r 3021 Martin av.
Iverson Anna F G (wid I B), h 1477 A.
Iverson Tony (Roxy L), tailor 849 G, h 625, 18th.
Iverson's Hall 625, 18th.
Ives Amelia, r 1512, 30th.

T. S. CHILDS
DENTIST
1027 5TH STREET
PHONE MAIN 988

Write Us for Mailing Lists
Any Trade or Profession Here or Anywhere
=
San Diego Directory Company

KETTNER & SALMONS
The Insurance Men
SOUTHERN TITLE BLDG.
PACIFIC 244 HOME 1344
WRITE—Life Fire Burglary Health Bonds Automobiles Accident Liability Plate Glass Workmen's Compensation

DR. ZAUS Z. JACQUES'
SCHOOL OF
PSYCHOLOGICAL AWAKENING AND EXPRESSION
Phone, Main 2144 1023 SEVENTH STREET Corner of Broadway

Harry Fisher & Co. GENERAL INSURANCE REAL ESTATE BONDS 240 C STREET

Ives Bernard F, clk Johnson Cigar Co, r 952, 14th.
Ives Clara B, r 1512, 30th.
IVES CLOTHING CO, H R Ives Pres and Mgr, "Know Mr. Ives" Mens Furnishings and Hats 4th se cor C.
Ives Danl G (Olive A), h 1512, 30th.
Ives Henry R, pres and mgr Ives Clothing Co, h 1450, 4th.
Ives Zachariah T (Lanthie A), h 4468 Louisiana.
Ivy Apts, A F Phelps mgr 514 W Ivy.
Iwashige Kichi, hlpr Hotel Sanford, r 539, 5th.

J

Jack Fred D (Laura B), insp U S Immigration Service, h 516 S Evans.
Jack Harry E (Alice R), clk Globe Grain & Milling Co, r 3140, 2d.
Jackael Caroline Mrs, r 3168 J.
Jackael Mary, steno, r 3168 J.
Jackman Allan P (Gladys H), auto opr Varin-Healey, h 206 S 29th.
Jackman Leah Mrs, r 1237 Hayes av.
Jackman Robt M (Florence K), mech Stewart Products Service Station, h 3746 Curlew.
Jackman Wm J, kodaks and supplies 3873, 5th.
Jacks Henry B (Addie C), h 2563 F.
Jacks Jay W (Lottie L), cond S D Elec Ry Co, h 4531 Georgia.
Jacks Robt L, r 3821 Fairmount av, E. S. D.
Jacks Thos H (Nora), cond S D & Ariz Ry, h 3821 Fairmount av, E. S. D.
Jacks Wm (Alice), r 3821 Fairmount av, E. S. D.
Jackson Addie M, r 306 Grape.
Jackson Albt L (Theresa), eng Fire Dept Sta 3, h 1010 Essex.
Jackson Allene, r 1294 Prospect, La Jolla.
Jackson Amanda Mrs, slswmn Day Furn Co, r 1673 Logan av.
Jackson Andw (Ella G), h 4656 Park blvd.
Jackson Anna Mrs, dressmkr 1144, 6th, h 17th cor F.
Jackson Arthur F (Clara S), jeweler 7922 Girard, h Colonial Apts Hotel. La Jolla.
Jackson Bernard, utilitymn San Diego Army and Navy Academy, h 2306 Emerald av, Pacific Beach.
Jackson Blanche F Mrs, r 3755, 6th.
Jackson Chas K (Aileen M), advmn S D Union, r U S Grant Hotel.
Jackson Chas W (Elizabeth H), mgr W P Fuller & Co, h 2425 B.
Jackson Clarence E (Ethel L), estimator W P Fuller & Co, h 1825 Dale.
Jackson Clark L R (Helen W), clk Penn Oil Delivery, h 1052, 23d.
Jackson David H, h rear 1465 Torrey av, La Jolla.
Jackson David M (Elizabeth P), h 833, 17th.
Jackson Edwin E, slsmn Benbough & Gillons, r Y M C A.
Jackson Elizabeth P Mrs, clk Miss B B Peckham, r 833, 17th.
Jackson Elma E, r 3863, 5th.
Jackson Elmer C (Stella), barber E H Dick, r 1233, 16th.
Jackson Ernest B (Charlotte), clk P O Camp Kearny, r 220 West C.
Jackson Florence E, clk Sou Tr & Com Bank, r 2205 E.
Jackson Frances Mrs, clk Holzwasser's, h 1250 Columbia.
Jackson Frank, rancher, r Golden West Hotel
Jackson Frank H (Esther), h 7922 Ivanhoe av, La Jolla.
Jackson Fred O (Nellie G), meat ctr J A Held, h 1422 Meade av.
Jackson F D Mrs, r 1334, 1st.
Jackson Gladys, r 3031 Ivy.
Jackson Glenn R, clk L M Sylvester, r 3474 Union.
Jackson Harvey N (Cora R), dentist 520 E rm 909, h 3358, 4th.
Jackson Heman B (Annette), h 3906 Alameda pl.
Jackson Heman H (Opal E), carrier P O, r 3906 Alemeda pl.

HARRY FISHER & CO.
GENERAL INSURANCE, REAL ESTATE, BONDS
240 C STREET

Thearle Music Co.
640 BROADWAY
MAIN 798
HOME 1198

Jackson Henry S (Mary A), clk S D Tribune, h 1457 India.
Jackson Henry W L (Mary E), h 1820 Monroe av.
Jackson Herbert C, r 1248, 16th.
Jackson Herbt L, archt Mead & Requa, r Coronado.
Jackson Holly E (Ada M), carp, h 3472 Union.
Jackson Howard F, r 1094 Johnson av.
Jackson Ida G, r 2545 A.
Jackson Irena M, steno A J Lee, r 141 C.
Jackson Isabel M, with The Marston Co, r 1094 Johnson av.
Jackson Jas R (Margt F), chf clk yd office Santa Fe, h 1844, 4th.
Jackson John, cook, r 925 B.
Jackson John H (Elizabeth E) (Penn Oil Delivery), h 2545 A.
Jackson John J, painter, h 3472 Union.
Jackson John L, auto opr Am Union Fish Co, r 730, 7th.
Jackson John L, r 1741 Kearney av.
Jackson John S, ⚑ r 3472 Union.
Jackson J E, h 743, 10th.
Jackson Laura Mrs, r 1041, 6th.
Jackson Leslie J (Mertie L), carp McCormick Lmbr Co, h 4376 Maryland.
JACKSON LILLIAN M, Real Estate, Exchange, Loans 1025, 7th, h 4410 Norwood, E. S. D.
Jackson Louis A (Estella L), autos 1735 C, h 904, 24th.
Jackson Louise Mrs, curtain clnr 3863, 5th.
Jackson Lucile Mrs, r 720, 3d.
Jackson Marie I, r 1094 Johnson av.
Jackson Mary A (wid C S), h 141 C.
Jackson Mary A Mrs, r 1632, 7th.
Jackson Mary A Mrs, confy 1457 India.
Jackson Mary K (wid J C), h 1094 Johnson av.
Jackson Mary M (wid Ellis), r 2037 Woolman av.
Jackson Mary M (wid F W), h 460 Olive.
Jackson Milton S, mech Hibner Alexander Co Inc, r 833, 17th.
Jackson Nellie, r 1632, 7th.
Jackson Nora M Mrs, clk W F Taylor, r 1334, 1st.
Jackson Olly, r 1038 E.
Jackson Orla E (Jewell), slsmn Arthur Cosgrove Co, r 1229, 8th.
Jackson Pearl, seam, r 424 Pennsylvania av.
Jackson Perry C (Mary S), h 833, 17th.
Jackson Ralph C (Sarah), ⚑ h 4753 Muir, Ocean Beach.
Jackson Ralph C, collr Penn Oil Delivery, r 2545 A.
Jackson Rebecca A (wid Johiel), h 306 Grape.
Jackson Robt (Sarah J), music tchr 2205 E.
Jackson Robt A (Myrtie), bldg contr 2170 State.
Jackson Silas H, carp, h 2037 Woolman av.
Jackson Thos L (Lizzie), h 3381 Anna, E. S. D.
Jackson Walter A (Edna C), ⚑ h 3040 Nichols, La Playa, Pt Loma.
Jackson Wilford, bellmn San Diego Hotel, r 1756, 1st.
Jackson Wm (Agnes), rabbits, h 2430 N.
Jackson Wm (Virginia F), cook, h 1819, 3d.
Jackson Wm A Rev (Pearl M), Pastor Westminster Presbyterian Church, h 244 Ada.
Jackson Wm E, baker Snowflake Baking Co, r 620, 14th.
Jackson Wm H (A Antoinette), auto opr, h 1651, 3d.
Jackson W L, slsmn T L Turner Realty Co, r 1164, 5th.
Jackstaggs Roy, electr, r 214 G.
Jacob Ernest C (Anna K), r 536 F.
Jacob Ruby, r 1641, 5th.
Jacob Sarah (wid A J), h 1641, 5th.
Jacobi Rudolph (Fannie), bartndr Gumpert & Jepsen, h 1640, 6th. 4945 Del Monte av, Ocean Beach.

Victrolas
PIANOS.
KNABE
Knabe-Ampico
VOSE-KIMBALL
DECKER
KOHLER & CAMPBELL
MARSHALL & WENDELL
AUTOPIANO
GULBRANSEN & DICKINSON

Ross & George
Bookbinders
Blank Book Manufacturers
and Paper Rulers
860 Third

California Washing Powder
Will not hurt the hands
USE NO SOAP
Ask for the Yellow Package
Makes Your Clothes as White as Snow

SAN DIEGO FARM & MORTGAGE COMPANY
617 "E" STREET
TIMKEN BLDG.
PHONES
Pacific 1841 Home 2245
FARM LANDS
SURETY BONDS
GENERAL INSURANCE
BUILDING LOANS

ATTORNEYS ATTENTION
Searches made for Defendants in all California Directories or throughout the United States.
Affidavits Furnished.
LOS ANGELES DIRECTORY CO., 818 Broadway Central Bldg., Los Angeles

Jacobs Abraham L (Mildred), h 3742 Swift av, E. S. D.
Jacobs Abraham, lieut Fire Dept Sta 5.
Jacobs Benton M, acct Benbough Cleaners, r 720 Ash.
Jacobs Bert, washer Bay City Towel Co, r 2247 National av.
Jacobs Chas S, mgr C B C Hopson, h 911 A.
Jacobs Elias (Celia), clo clnr, h 37, 25th.
Jacobs John (Esther), hatter, h 572, 15th.
Jacobs John E (Isabella), h 2148 Dale.
Jacobs J W, h 2969 A.
Jacobs Olaf, foremn, r 834, 3d.
Jacobs Raymond W, clk Pac T & T Co, r 1461, 10th.
Jacobs Saml (Lillie), gro 807, 5th, h 2734 Main.
Jacobs Virginia R, waiter Hotel Sandford, r 2044 Columbia.
Jacobsen Jacob (Sabre J), sailor, h 3329 Herman av.
Jacobsen Wm (Euphemia D), carp, h 25 Jamul av, Sierra Vista.
Jacobson Carl J (Agnes L), firemn Fire Dept Sta 6, h 2532 F.
Jacobson Caesar, slsmn, r 930, 7th.
Jacobson Chas, r 1540, 5th.
Jacobson Chas G (Cora M), meat ctr, h 1169, 12th.
Jacobson Ed I (Matilda) (Jacobson Realty Co), r 1011, 17th.
JACOBSON I "SIGNS" 533 F. Tels Main 966, Home 3602, r 860, 20th.
Jacobson Jake, r 1373 C.
Jacobson J, linemn Fire Alarm & Police Telegraph Dept.
Jacobson Lena (wid Ellis), millinery 808 Bway, h 860, 20th.
Jacobson Mary A, Agnew Sanitarium & Hospital.
Jacobson Olaf, r 116 W Bway.
Jacobson Philip, clk S D Union-Tribune, r 860, 20th.
JACOBSON REALTY CO, (Ed I Jacobson) Real Estate, Investments, Insurance and Loans 802 Broadway. Tels Main 2620, Home 4921.
Jacobus Frank, lab, r 329, 10th.
Jacoby J Belle, tchr Washington Sch, h 2230 Albatross.
Jacome Amesto (Ramona), lab Cuyamaca Water Co, h 4544, 44th.
Jacquemin Geo, r 933, 11th.
JACQUES see also Jaques.
Jacques Burkhill (Louisa), r Grantville, Mission Valley, R D 2, Bx 126.
Jacques Burkill, farmer, r Mission Valley, R D 2.
JACQUES HALL, P M Johnson Bldg 1023, 7th cor Bway.
Jacques Jas B, r Mission Valley, R D 2.
Jacques J Barrett, r Grantville, Mission Valley, R D 2, Bx 126.
Jacques Louis O (Mary A), cond L A & S D Beach Ry Co, h 7727 Ivanhoe av, La Jolla.
Jacques Mary F, r Grantville, Mission Valley, R D 2, Bx 126.
Jacques Mary F, r Mission Valley, R D 2.
Jacques Yolando A (Sanora), clk City Operating Dept, r 3080 G.
JACQUES ZAUS Z, (School of Psychological Awakening and Expression), h 3080 G.
Jacquot Louis (Louise), gardener, h 4860 Niagara av, Ocean Beach.
Jaeger Frank X (Emma), printer J C Hildreth, 26th cor Imperial av.
Jaeger Geo E (Frances E), asst cashr Citizens Savings Bank, h 2568 Albatross.
Jaeger Rudolph J (Edith M), rancher, r 315 W Walnut.
Jaehnig Oscar (Rose), cigar mfr 821 Market, h4573 Florida.
Jaffe Jos H (Annie), (United Mfg Co), h 2421 Market.
Jager Emma, clnr U. S. Grant Hotel, r 1059, 11th.
Jagger Jos, h 3269 J.
Jahn Agnes (wid Enno), h 2742 A.
Jahn Anna, nurse, r 1468, 1st.
Jahries Harold J, [illegible] r 242 W Brookes av.
Jahries Walter C (Emma), carp, h 242 W Broookes av.

Pfahler Buelow & Fisher
=
Commercial Linotype Compositors
=
860 3RD

CONSULT THE
BROWN OPTICAL CO.
1011 FIFTH STREET
GROUND FLOOR AMERICAN BLDG.
MAIN 2997
HOME 1430

TEFFT TRANSPORTATION
MOVES ANYTHING
MAIN 4863 1143 SECOND ST HOME 4864

Jahries Walter C jr, bkpr S D Savings Bank, r 242 W Brookes av.
Jahrig Oscar, lab, r 370, 12th.
James A G, barber, h 650, 11th.
James Burford M, student, r 1835, 30th.
James Calvin H (Helen L), foremn, h 1829 Fern.
James Covelle D (Ella B), mgr Standard Canning Co, h 1244 Cypress av.
James Duncan A (Sara J), adv solr The Service Journal, h 948, 19th.
James Edna P Mrs, musician Savoy Theatre, r 3728 Texas.
James Edwd (Lizzie), carp, h 7660 Fay, La Jolla.
James Enos P (Edna D), photo 307 C, h 3728 Texas.
James Estelle M Mrs, r 3004 Granada.
James Eunice S, r 1968, 1st.
James E A, r 421 E.
James Frank (Julia), prop Hotel White House, h 1053, 2d.
James Frank H Minnie L), h 360 Nautilus, S La Jolla.
James Fredk J (Mabel E), clk Wells Fargo & Co, h 3141 El Cajon av.
James Gladys, student, r 3012 Clay av.
James Henry, sailor, r 207 Market.
James Isabella L (wid C P), r 1134, 6th.
James Jos, r 759, 25th.
James Joseph H (Eva M), motion picture theatre 5049 Newport av, h
James Julia Mrs, mgr Hotel White House, r 1053, 2d.
James Lizzie Mrs, seam, r 7660 Fay, La Jolla.
James Lloyd O (Grace C), auto opr U S Grant Hotel Auto Livery, h 2008 Madison av.
James Margaret P Mrs, h 328, 9th.
James Mary Mrs, nurse, h 3012 Clay av.
James Mary E (wid Edwd), r 1829 Fern.
James Matthew E, cigars 876, 6th, r 752, 10th.
James Robt, brklyr, r 116 W Bway.
James Rosalie, h 954, 23rd.
James Wm R (Emma J), barber McGirk & Milburn, h 807, 10th.
James Zuleika S Mrs, h 1968, 1st.
Jameson Irene E, tchr, r 4054 Goldfinch.
Jameson Wm A (Anna), (San Diego Planing Mill), h 4054 Goldfinch.
Jamieson John M (Laura), driver Standard Oil Co, h 2246 National av.
Jamieson Lewis A (Louisa), mach Savage Tire Co, h 1003 S 26th.
Jamieson Louise Mrs, clk Savage Tire Co, r 1003 S 26th.
Jamieson Mary (wid Alex), h 3083 Logan av.
Jamin Chas (Sylvia), clk Mrs Sylvia Jamin, h 2150, 1st.
Jamin Sylvia Mrs, rest 2043, 1st, r 2150 same.
Jamison Lila M, steno George & McCoy, r 1920 Meade av.
Jamison Otto G (May), driver Penn Oil Delivery, h 2018 Woolman av.
Jammeson Albt C (Minnie), station opr S D Oil Sta, h 1244 University av.
Janette Thos J, cook Palm Cafe, r 1334, 1st.
Janez Ignacius (Henrietta), painter, r 1333 C.
Janig Oscar (Rose), h 4571 Florida.
Janke Ernest F (Matilda), cement wkr S D Packing Co, h 246, 19th.
Janke Herbt F, ironwkr City Ornamental Iron Wks, r No. Chollas Valley.
Janke Walter E, slsmn Barker-Ascher Arms Co, r 246, 19th.
Janowsky Jacob (Anny), (California Junk & Wrecking Co), h 555, 17th.
Jansen Fred, clk S D Union-Tribune, r 520, 25th.
Jansen Katherine, r 520, 25th.
Jansen Oscar, r 520, 25th.
Janson Henry (Olga), motrmn S D Elec Ry Co, h 2850 Clay av.
Jantzen Marius, curios 125 W Bway.
Japan Importing Co, E Matsumoto mgr art goods 1118, 5th.
JAPANESE ASSOCIATION OF SAN DIEGO, N Yuda Pres, M Kusunoki Sec, 621 Market rm 2, Phones Main 654, Home 4872.
Japanese Congregational Mission, Rev T Hamano pastor 527, 8th.

IRWIN & CO.
HAY, GRAIN, FLOUR, MILL FEEDS, POULTRY FEEDS, GRAIN BAGS, WOOL BAGS, SACK TWINE, COAL
Main office FOURTH AND K
PHONES: MAIN 440 HOME 1440

American National Red Cross
San Diego Chapter
Headquarters 309 Sixth Maryland Hotel Bldg.
Phone Main 1992

PATENTS A. B. BOWMAN ATTORNEY AT LAW 311 UNION BLDG. MAIN 378-2223W SAN DIEGO, CAL.

ORT IRON WORKS
PHONE MAIN 1920 11TH AND IMPERIAL AVE.

WE COLLECT WHERE OTHERS CAN NOT
MERCHANTS ASSOCIATION COLLECTION BUREAU
H. A. COLLINS, SEC'Y
ROOMS 611-12 TIMKEN BUILDING
MAIN 116 HOME 1980

Japanese Farmers Assn, I Ogino pres, S Owashi v-pres, C K Takuchi sec-treas, props Farmers Market 466, 6th.
Japanese Fishermans Assn, W S Tayashida sec, Bay Front bet Crosby and Beardsley.
JAQUES see also Jacques.
Jaques Edgar W, sign painter, r 305 F.
Jaques Geo H (Myrtle A), mach, h 3702 Arctic.
Jaques Herbt E, chemist, r 3702 Arctic.
Jaquette Wilbur W (Clela A), dept mgr Exchange Securites Co, h 1930 Madison av.
Jaquier Susanne, r 4664 Orchard av, Ocean Beach.
Jaquin Mellissa (wid Andw), h 3642 Arizona.
Jaquith E M, motrmn S D Elec Ry Co, r 1830 Monroe av.
Jarrell Anna Mrs, millinery 1040, 6th, r 920, 4th rm 33.
Jarrell Wm A (Anna), h 920, 4th rm 33.
Jarres Barney, r Resthaven.
Jarres Martha S, h 1268 Front.
Jarvis Eli J (Catherine), barber 1164, 4th, r 933, 11th.
Jarvis Francis J (Hannah), h 1138 S 30th.
Jarvis Fredk E, postoffice inspector 217 Federal bldg, r Hotel San Diego.
Jarvis Jas A, lab, r 1133 S 30th.
Jaskey Adeline, r 3053 India.
Jasperson Henry, tailor 1216 India.
Jaussaud Alex A, farmer, r Grantville, Mission Valley, R D 2.
Jaussaud Chas F, rancher, r Grantville, Mission Valley, R D 2.
Jaussaud Frank F, rancher, r Grantville, Mission Valley, R D 2.
Jaussaud Jule C, rancher, r Grantville, Mission Valley, R D 2.
Javaux Emma (wid Vincent), fur rms 934 C.
Javery Celia, h 3020 Date.
Jay Charlton (Nellie), h 4020 Hawk.
Jayne Jas L, h 3458 Van Dyke av.
Jays Leah Mrs, seam Jos Days, r 3761 Swift av, E. S. D.
Jeakins Geo T (Mary L), bkpr Stephens & Co, r Coronado.
Jean Napoleon B (Jean & Juneau), r 828, 8th.
Jean Wencheslas V, jeweler 506 University av, h 3786 Curlew.
Jean & Juneau (N B Jean, Wilfred Juneau), bldg contrs 828, 8th.
Jeancon Otto L (Emma A), bkpr Gavin-Williams Co, h 4054 Falcon.
Jeardeau Lucile A, h 958 Coast blvd, La Jolla.
Jecock Geo J (Emily), mach West Coast Gas Engine Co, h 1131, 22d.
JEDLICK ANTHONY V (Anna) (A V Jedlick Co), h 2760 E Street.
JEDLICK A V CO (Anthony V Jedlick), "The House of Individuality" Ladies Tailors 1131, 6th, phones Main 4697, Home 4127. (See left top lines and page 31.)
Jefferies Mary E, h 1059, 10th.
Jefferson Alfd, apiarist Forward, Bird Rock.
Jefferson Edwd L (Eva L) (Jefferson & Thomas), h 1146, 11th.
Jefferson Henry (Lucy), h 1266, 10th.
Jefferson Mariana, r Forward, Bird Rock .
Jefferson School, Ida V Meeks prin, ws Utah bet Wighton and Gunn.
Jefferson & Thomas (E L Jefferson, H M Thomas), archts 235 Bway rm 311.
Jeffery Alec J, asst circulation mgr S D Sun, r 1154, 12th.
Jeffres Fred A (Mona A), cigars 1070, 3d and tailor 622, 3d, h 2435 K.
Jeffrey Anna H (wid G D), h 1154, 12th.
Jeffreys Katherine, tchr High Sch, r 827 C.
Jeffrey Rex D, r 1154, 12th.
Jeffries Fred E (Carrie F), auto opr Pickwick Stages, h 3210 I.
Jejalva Angie, r 1346 Front.
Jelinek Aug F (Anna), h 2629 Columbia.
Jellison R F, surgeon, h 1105 Prospect, La Jolla.

INSURANCE
FIRE AND AUTOMOBILE
MORTGAGE LOANS
N. L. COLEMAN
410 B STREET
PHONE, MAIN 999

LIGHTING, STARTING, IGNITION AND BATTERY SERVICE
ALWAYS OPEN
AUTO ELECTRICAL EQUIPMENT CO.
SERVICE 932-4-6 EIGHTH ST. AUTOMOBILE ELECTRICIANS PHONE MAIN 900

Jemison Fred B (Ida), ins agt, r 1422, 3d.
Jenck Geo, h 3376 Cabrillo, E. S. D.
Jenike Fred A (Alice M), janitor Cabrillo Club, h 4540, 36th.
Jenkins Annie (wid Martin), r 1757 Essex.
Jenkins Elva O, student, r 3653 Mission av, E. S. D.
Jenkins Frank (Clara A), Dep Co Sheriff, h 2354 Julian av.
Jenkins Frank N (Ida R), lino Coleman & Rand, h 3694 Conklin av, E. S. D.
Jenkins Gertrude, tchr Stockton Sch, r 4611 Georgia.
Jenkins Herbert F (Bertie), h 1736 Front.
Jenkins Hiram B (Mary L), h rear 3167 India.
Jenkins John H (Marie), mech, h 1050, 17th.
Jenkins Jos A (Margt) (Whenn Electric Co), h 4611 Georgia.
Jenkins J Guy, r 1520, 3d.
Jenkins J, chemist, r 867, 10th.
Jenkins Lena, tchr Sherman Sch, r 4611 Georgia.
Jenkins Lew P, bartndr J M Wilson, r 315, 10th.
Jenkins Llewellyn H (Mabel T), mining, h 4019 Louisiana.
Jenkins Marguerite F, featherwkr Bentley's Ostrich Farm (Inc), r 4611 Georgia.
Jenkins Margery L, tchr High Sch, r 433 Juniper.
Jenkins Oswald O, student, r 3653 Mission av, E. S. D.
Jenkins Sarah M (wid G F), h 3167 India.
Jenkins Walter S (Emma C), atty 1025, 4th rm 226, h 433 Juniper.
Jenkins Wm J (Eva M), gasmkr S D Cons G &E Co, h 3653 Mission av, E. S. D.
Jenkins Wm S (Ethel G) (Jenkins & Hansen), h 3738, 10th.
Jenkins & Hansen (W S Jenkins, A J Hansen), props Plaza Press 303 Plaza
Jenkinson Sarah (wid C H), h 7325 La Jolla blvd, La Jolla.
Jenks Alvin L (Totabelle), h 1373 C.
Jenks Daisy G (wid G E), r 1821 Altura pl.
Jenks John (Maggie A), carp, h 2907 Webster av.
Jenks Park M, carp, h 2635 Newton av.
Jenney Chas I (Frances M), prin Kelsey-Jenney Commercial College, h 2538 C.
Jenney Ralph E, atty 121 Bway rm 614, r 2061 Front.
Jennie Royal E (California), h 2229, 2d.
Jennings Bessie C Mrs, r 2555 Bway.
Jennings Bessie E (wid Frank J), r 1042, 8th.
Jennings Brida, sorter Sutherland Fruit Co.
Jennings Daisy W, r 2479 I.
Jennings Edith A, r 3753 Herbert.
Jennings Edwd J (Ella B), h 4061 Ingalls.
Jennings Emzie H (Cora B), r 1248 E.
Jennings Ernest C (Louella), painter, h 1958, 32d.
Jennings Frank S (Inez E), sec S D Land Corp, r Rosecrans nr Talbot, Roseville, Pt Loma.
Jennings Geo, waiter, r 535 E.
Jennings Grover, waiter, 535 E.
Jennings John H (Mary B), h 3753 Herbert.
Jennings John W, r 3753 Herbert.
Jennings J W, r Hotel Botsford.
Jennings Lacey D (Germaine G), dep City Attorney, h 2246, 4th.
Jennings Marion W, student, r 3030, 5th.
Jennings Mary A, nurse, h 3172 Bay av.
Jennings Mary C, tchr, r 4061 Ingalls.
Jennings Paul R (Ruth E), h 1004 Rosecrans, Roseville, Pt Loma.
Jennings Robt L (Elizabeth T), electrical appliances 931 Bway, h 3034 Ivy.
Jennings Thos C (Birdie), repr 540 E, h 326 W Cedar.

Russ Lumber and Mill Co.
First and I Streets

Office Buildings
With their tenants see Pages 12-14

Eight Floors of Quality and Beauty in Furniture, Carpets, Rugs, Draperies, Office Equipment, Stoves, Phonographs.
EASY PAYMENTS
FREVERT-BLEDSOE FURNITURE CO.
SIXTH AND C STREETS

E. L. KENDALL
GENERAL INSURANCE
1027 FIRST ST.
MAIN 1633
HOME 2561

PRINTING
THE BEST OF PRINTING IS PRODUCED AT 850 THIRD ST. BY FRYE & SMITH

Jennings Wm H (Lizzie), wall paper 744 F.
Jennison Clara S Mrs, h 4114 Pacific av, E. S. D.
Jennison Ellen M Mrs, regent U S Service League, h 3774, 5th.
JENNISON JOHN E (Ellen M), Physician and Surgeon, Suite 1000 Watts Bldg 520 E, Hours 11 to 12 a. m., 2 to 4 p. m., Phones Main 1228, Home 3195, h 3774, 5th, Phones Hillcrest 581, Home 4701.
Jensen Albt J (Annie), barber 810, 4th, h 4345 Menlo, E. S. D.
Jensen Alice L, with The Marston Co, r 2104 Franklin av.
Jensen Anton E (Anna E), mgr Buck-Molina Co (Inc), h 3946 Iowa.
Jensen Antone C (Yetta), filtermn S D Cons G & E Co, h 2565 L.
Jensen Arthur A, r 2921 Lincoln av.
Jensen Aurora R, tchr Logan Hts Sch, r 1070, 21st.
Jensen Christ, longshoremn, 851 W Market.
Jensen Christ (Norma G), h 4025 Hawk.
Jensen C Robt, r 310 Elm.
Jensen Eiler M, auto opr S D Co Garage, r Jamul.
Jensen Einer R, r 2921 Lincoln av.
Jensen Elvina, student, r 4355 Hermosa way.
Jensen Fred (Ella), gasmkr S D Cons G & E Co, h 2064 Julian av.
Jensen Henry W, printer, r 2921 Lincoln av.
Jensen H Peter, h 131 W Fir.
Jensen Jas T (Julia E), r rear 2737 Logan av.
Jensen Jens (A Myrtle), tailor Geo Vernon, h 2921 Lincoln av.
Jensen Jens C (Helen), mgr Salvation Army Industrial Store and Employment Bureau, h 360 So 38th.
Jensen Jens M (Christine), meat ctr, h 124 Beech.
Jensen Jessie, r 131 W Fir.
Jensen John F (Hanah), slsmn Western Leather Supply Co, h 2104 Franklin av.
Jensen John L, h 4153 Wilson av, E. S. D.
Jensen John M (Anna), Benson Lmbr Co, h 2929 Boston av.
Jensen Lillie M (wid Thos), r 1070, 21st.
Jensen Lois W, r 2522 San Marcos av.
Jensen Ogie (Carrie), cond S D Elec Ry Co, h 4247 Georgia.
Jensen Oscar T, r 1070, 21st.
Jensen Otto F (Helen L), foremn, h 2863 N.
Jensen Peter N (Marie), r 4835 Idaho.
Jensen Ruth, nurse County Hospital.
Jensen S Magnus (Martha), pressmn G E Hart, h 3873 Storey av, E.
Jensen Stenard R (Selma S), h 3575 Oregon.
Jensen Wm, h 2564 N.
Jensen Wm, lab, r 656, 5th,
Jentsch Wm, printer Elite Printing Co, r 843, 9th.
Jeppson Aaron B (Helen), r 2044, 4th.
Jepsen Hans A (Augusta), branch P M Dairy Assn, h 2975 Clay av.
Jepsen Hans P, lab, r 2975 Clay av.
Jepsen Sofus (Myrtle) (Gumpert & Jepsen) & prop Hotel Nye, r 1041, 6th.
Jepson Jacob P, rancher, r Mission Valley, R D 2, Bx 134.
Jerabek Henrietta (wid Frank), r 2665 C.
Jerabek Stephen D (Josephine) (Jerabek & Murray), h 3771 Swift av,
Jerabek & Murray (S D Jerabek, C J Murray), garage 1140, 2d.
Jere J, Benson Lmbr Co, r 3236 I.
Jereslaw Wm, h 2531, 5th.
Jernberg Louis (Mayme), h 1723, 4th.
Jernigan Eva, r 3012 Boston av.
Jernigan Geo (Jennie), h 2116 Fern.
Jernigan Jas Lucky, hlpr McCormick Lmbr Co, r 3012 Boston av.
Jernigan Jas W (Ella), h 3012 Boston av.
Jerome Sarah A (wid Moses), r 4016, 3d.

CHAS. R. McCormick
Lumber Co.
Wholesale and Retail Dealers
Office, Yards Planing Mill and Wharves
Foot of 24th
On Bay
BOTH PHONES

MOVE BY HECK { ANY THING ANY WHERE ANY TIME
Main 4826
Home 3579
HECK TRANSFER AND STORAGE CO.
1031 Fourteenth

F. W. BRADLEY CO. FAMILY TRADE A SPECIALTY
TELS: HOME 1157; MAIN 157
WHOLESALE AND RETAIL
Prompt Free Delivery 1058 FOURTH STREET

Jerred Fred (Lucille M), h 4734, 48th.
Jerrell Wm, r 932, 4th.
Jervis Jas, r 2969, 5th.
Jervis Katherine, tchr The Bishop's Sch, La Jolla.
Jervis Mercantile Agency, 1007, 5th rm 916.
Jervis Richd B (Ella C), h 2232 I.
Jesmer Lee J, r 1640, 10th.
Jessee Geo M (Sallie W), phys, h 3829 Stockton av, E. S. D.
Jessee Hal B, student, r 3829 Stockton av, E. S. D.
Jessee Robt D, r 3829 Stockton av, E. S. D.
Jessen Annie, Christian Science pract 1007, 5th rm 1008, r 1570, 7th.
Jessop Alonzo de (J Jessop & Sons), r Coronado.
Jessop Armand J (J Jessop & Sons), r Coronado.
Jessop Geo C (J Jessop & Sons), r Coronado.
Jessop Jos (J Jessop & Sons), r Coronado.
Jessop Jos E (J Jessop & Sons), r Coronado.
Jessop J C , mach A R Robbins, r 4249 Estrella, E. S. D.
JESSOP J & SONS (Joseph, Armand J, Alonzo de, George, Richard and Jos E), Jewelers and Opticians 952, 5th.
Jessop Mary T Mrs, r 1815, 30th.
Jessop Richd (J Jessop & Sons), r Coronado.
Jessop Wm H, h 4249 Estrella, E. S. D.
Jessup John J (Elizabeth), mach S D Cons G & E Co, r 1349, 4th.
Jett Justus J, carp, r 338 S 38th.
Jett Stephen J (Cora A), farmer, r 360 Milbrae.
Jeves Richd B (Ella M), h 2232 I.
Jewel Ida E Mrs, h 3720 Stockton av, E. S. D.
Jewel Tea Co (Inc), J P Brogan mgr, 934 State.
Jewell Donald J, r 3047 Webster av.
Jewell Edwd W, electr, h 325 S 36th.
Jewell E Walter, r 1139 Front.
Jewell Fred (Margt A), pres U S Natl Bank, pres Jewell Inv Co, h 3628, 5th.
Jewell Harold E, bkpr, r 325 S 36th.
Jewell Ida E Mrs, bkpr L Lasher, r 3722 Stockton av, E. S. D.
JEWELL INVESTMENT COMPANY, Fred Jewell Pres, M A Jewell Sec, Owners of Southlook Addition, 1025, 2d U S Natl Bank Bldg.
Jewell Margaret A Mrs, sec Jewell Inv Co, r 3628, 5th.
Jewell Sabra A (wid Elias), r 325 S 36th.
Jewell Walter (Harriet M), h 3740, 5th
Jewell Ward, r 2042, 4th.
Jewett Arthur W, clk, r 2135 Columbia.
Jewett Benj J (May E), h 4331 Park blvd.
Jewett Chas C (Elena), h 3651, 1st.
Jewett Elizabeth C, r 3651, 1st.
Jewett Henry K (Wilhelmina E), carrier P O. h 2135 Columbia.
Jewett Hotel, E E Maitland and F H Grant mgrs, 4th sw cor A.
Jewett Maria Mrs, r 4021 Winona, E. S. D.
Jewett May E Mrs, cook J E Kimpton, r 4331 Park blvd.
Jewett Wm A, clk P O, Camp Kearny.
Jewish Welfare Board, San Diego branch 1023, 7th.
Jiannoupolos Wm, driver Sanitary Ice Cream Co, r Y. M. C. A.
Jim Lee, Indy 315, 6th.
Jimenez Jose G (Josephine), motrmn S D Elec Ry Co, h 350, 18th.
Jimenez Marina, r 2856, 5th.
Jiustat Winifred G, bkpr, r 1619 Edgemont.
Job Alex A (Mina), rancher, h R 3, Bx 87, s Chollas Valley.
Job Mina E, R 3, Bx 87, s Chollas Valley.
Jobb Jos, waiter B A Wright, r Golden West Hotel.
Jobbins Ella S (wid E S), h 3155 Elm.

Barney & Barney
Insurance Bonds, Loans Liability Compensation
PACIFIC MUTUAL LIFE INS. CO.
Scripps Bldg. Rooms 207-209

ALLEN'S MILK
Producers and Distributors of
PURE MILK
FAMILY TRADE OUR SPECIALTY.
ALLEN'S DAIRY
RURAL No. 2
ALLEN'S CREAM

CARPENTER'S INC.
1036 6TH ST., NEAR BROADWAY
HOME 1030; MAIN 828
THREE FLOORS OF Commercial Stationery, Office Supplies, Filing Systems and Devices, Books, Fine Stationery and Engraving.
DESKS DEPARTMENT ON THIRD FLOOR

John Burnham & Company
212-214 TIMKEN BUILDING
REAL ESTATE LOANS AND INSURANCE

Johnson-Saum Company
FUNERAL DIRECTORS
LADY ASSISTANT
N. W. Cor. Fourth & Ash
TELEPHONES SUNSET, MAIN 158 HOME 1158

P. M. DAIRY ASS'N
Manufacturers and Distributors of
Purity Dairy Products
COTTAGE CHEESE
ICE CREAM
BUTTER
CREAM
MILK KEFIR
12th & K Sts.
Phones: HOME 2034 MAIN 3311
Butter and Egg Dept.-701 Fifth
HOME 2431 MAIN 411

Jobe Benj A, r 2167 Irving av.
Jobe Elmer A (Laura), h 2167 Irving av.
Jobe Howard M, cook, r 1164, 5th.
Jobe R L, motrmn S D Elec Ry Co.
Jobes Benj F (Junie J), cond S D Elec Ry, h 3545 National av.
Jobes Chas B, r 4522 Long Branch, Ocean Beach.
Jobes Esther W, r 4522 Long Beach av, Ocean Beach.
Jobes Frank M, r 4522 Long Branch, Ocean Beach.
Jobes Jos W (Carrie M), h 4522 Long Branch, Ocean Beach.
Jobes Melbine, inmate County Hospital.
Jobes Nancy, r 4522 Long Branch, Ocean Beach.
Jobs Annie L (wid T A), r 1214 Meade av.
Jochinsen Frank P (Florence E), agt Fleischmann & Co, h 1721, 2d.
Joerndt Milton, slsmn, r 1336 Dale.
Johannsen Ludwig, inmate St Joseph's Hospital.
Johanson A, foundrymn Cal Iron Works, r 470, 20th.
John Harry K (Rosa A), oil inv, h 61, 25th.
John Tony, barber E J Jarvis, r 827 B.
Johns Allen W, lab Benson Lmbr Co, r 1226, 4th.
Johns Edwd (Effie C), launchmn, h 2625 Newton av.
Johns Elizabeth (wid Adam), r 4058, 3d.
Johns Harry (Irene), auto opr Pickwick Stages, r 2018 G.
Johns Jas B (Laura M), h 3815 Herbert.
Johns Jesse C (Rena), lab Savage Tire Co, h 2680 Main.
Johns John (Hazel), auto opr, h 1627 F.
Johns John C, boatmn Star-Crescent Boat Co.
Johns Laura M, member Bd of Education, r 3815 Herbert.
Johns-Manville W H & Co, S E Mayer Mgr, roofers 414 E.
Johns Nelle P Mrs, mgr Osborn Apts, h 2044 Columbia.
Johns Stella, clk Thos Moosios, r Golden West Hotel.
Johns Wm, r 3160 L.
Johnson Adeline, h 1170, 9th.
Johnson Adeline, bkpr, h 941, 11th.
Johnson Agnes Mrs, h 1024 Pascoe av.
Johnson Agnes Mrs, fur rms 308, 2d.
Johnson Albt S, cond S D Elec Ry Co, r National City.
Johnson Alfd S (Emm a T), mgr San Diego Optical Co, h 3014 Grape.
Johnson Alfd T (Barbara C), sec-treas Monarch Drug Co, r 1704 Ft Stockton dr.
Johnson Alice E (wid E C), r 4045, 1st.
Johnson Allie R, h 909 So 28th.
Johnson Alma G, h 2060 Kearney av.
Johnson Amanda J (wid T J), h 1268, 13th.
JOHNSON AMASA P JR (Julia M), Pres Southern Title Guaranty Co, h 2424 C.
Johnson Amasa P jr II (Kath W), h 3768, 3d.
Johnson Anna, nurse, r 1468, 1st.
Johnson Anna (Prescott Hotel), h 542, 6th.
Johnson Anna S, r 2616 University av.
Johnson Annette (wid Martin), r 2402 Lincoln av.
Johnson Archie B (Agusta), tmstr Park Dept, h 2421 Market.
Johnson Archie H (May E), r 755, 18th.
Johnson Arthur E (Marie), mech United Stages, r 501, 19th.
Johnson Arthur F (Marie B), collr, h 1547 Fern.
Johnson Augusta, r 2421 Market.
Johnson Aug E, clk Johnson Cigar Co, 726½, 5th.
Johnson A Enoch, r 501, 19th.
Johnson Berger, notions 3185 National av.
Johnson Bertha S Mrs, dep Co Clerk Court House, r 168, 12th.
Johson Beth E, tchr Garfield Sch, h 2455, 2d.

HOTEL CHURCHILL
AMERICAN AND EUROPEAN
NINTH AND C STREETS
MAIN 5880 HOME 1335
GEORGE L. MAYNE, MGR.
ROOMS SINGLE OR EN SUITE
ABSOLUTELY FIREPROOF
EXCELLENT IN CUISINE and APPOINTMENTS

If it's building material you want, see **THE DIXIE LUMBER AND SUPPLY CO.**
WE SELL EVERYTHING TO BUILD ANYTHING
BOTH PHONES UNIVERSITY AVE. AND OHIO ST.

Johnson Bettie E, clk Plaza Prescription Pharmacy, r 206, 27th.
Johnson Blaine G, rancher, r 4089 Albatross.
Johnson B H, finisher Savage Tire Co, r 4270 Wabash av.
Johnson Carl, r 854, 10th.
Johnson Carl, lab, r 335 E.
Johnson Carl A (Elizabeth D) ,atty 520 E rm 401, h 2436 G.
Johnson Carl E, r 920, 4th.
Johnson Carl E (Marie E), carp, h 2974 F.
Johnson Carl E (Virgina), carp, h 4204 Boundary.
Johnson Carl J (Willie), waiter, h 344, 16th.
Johnson Carl J (Selma J), fisherman, h 3674 Hugo av, E. S. D.
Johnson Carl O (Nannie E), bottler P M Dairy Assn, h 2252 Harrison av.
Johnson Caroline M (wid W S), h 525 Kalmia.
Johnson Caroline S, r 1537 Front.
Johnson Cath (wid W W), r 3835 California.
Johnson Chas, h 3276 National av.
Johnson Chas A (Beatrice), bkr Spreckels Cos, h 120 E Washington.
Johnson Chas A, pipe ftr, r 1247 Columbia.
Johnson Chas E (Flossie E), pressmn Buck-Molina Co, h 242 W Fir.
Johnson Chas F (Ella A), foremn L A & S D Beach Ry Co, h 1144 Missouri, Pacific Beach.
Johnson Chas K (Nora E), real est 533 F rm 8, ns Hornblend av 1w of Bway, Pacific Beach.
Johnson Chas K jr, student, r ns Hornblend av 1 w of Bway, Pacific Beach.
Johnson Chas L (Halla), h 1027, 26th.
Johnson Chas O (Belle), eng, 3044 Imperial av.
Johnson Chas R, firemn, r 314 E.
Johnson Chas R, gro 1830 I.
Johnson Chas T (Lois E), h 4267 Trias, Old Town.
Johnson Chester A, r 3846, 5th.
JOHNSON CIGAR CO, Geo F Boehrig Prop and Mgr whol dept 927, 4th. retail stores 927, 4th, 740, 5th and 1034½, 3d.
Johnson Clara (wid C A), h 2667 Imperial av.
Johnson Claus A (Anna), h 1127 Crosby.
Johnson Clara M, server Lenox Cafeteria, r 145, 29th.
Johnson Clarence, h 2320 Etiwanda, Ocean Beach.
Johnson Clarence N, r 2130 Julian av.
Johnson Clark, painter, r 1422, 3d.
Johnson Claude (Clara), mgr Desmond's 1331, 4th.
Johnson Claus A (Anna), h 1127 Crosby.
Johnson Clyde A (Edna E), lab Savage Tire Co, r 2449 Imperial.
Johnson Cora, tchr, r 3138 Boston av.
Johnson Cora M, r 3128 Juniper.
Johnson Cornelia A, student, r 2436 G.
Johnson C Arthur Rev (Amy), pastor Bethesda Swedish Lutheran Ch, h 1318 Ft Stockton dr.
Johnson David, r Golden West Hotel.
Johnson David (Emily), tmstr, h 4188 Swift av, E. S. D.
Johnson Denny E Mrs, h 2436 G.
Johnson Dora A (wid H C), h 3077 National av.
Johnson Dorothy R, r 4175 University blvd.
Johnson Earl (Nellie), h 1154, 13th.
Johnson Edwd, tmstr, h 4130 Olive av, E. S. D.
Johnson Edwd (Ida), h 4039 Georgia.
Johnson Edwd C, r 2124 Everett.
Johnson Edwd H (Clara M), blksmth, h 2122 Everett av.
Johnson Edwd T, r 3619 Arctic.
Johnson Edwin C, searcher Sou Title Guaranty Co, r 2424 C.
JOHNSON EDWIN L (Loretta B), Counsellor-at-Law 218 Owl Drug Bldg 1025, 4th, phone Main 1874, h 1543, 7th.

WM. KONRAD Hdwe. Co.
Builders' Hardware
Glass
Paints
Pipe and Fittings
Roofing
ALUMINUMWARE and CROCKERY
FEED
4177 University Ave.
EAST SAN DIEGO CAL.
HOME 9250
HILLCREST 2584

Frye & Smith
Print This Directory
856 Third St.
San Diego

ROGERS SHOP FOR MEN
CLOTHING :: HATS :: FURNISHINGS
939 FIFTH Phone. Main 2037

CALIFORNIA IRON WORKS
INCORPORATED
PHONES, HOME 1336, SUNSET 1336
FOOT OF SEVENTH STREET, SAN DIEGO, CALIFORNIA

ENGINEERS, FOUNDERS, MACHINISTS
STRUCTURAL IRON AND STEEL CONTRACTORS
FREIGHT AND PASSENGER ELEVATORS

Johnson Elenora M, r 2130 Julian av.
Johnson Elizabeth (wid C M), r 4328 Mississippi.
Johnson Elizabeth M, h 1923 Meade av.
Johnson Ella E, phone opr S D Sun, r 1936 G.
Johnson Ella M (wid Harry), h 4533 Florida.
Johnson Ellen, maid 2231, 1st.
Johnson Ellen M, visiting nurse Met Life Ins Co, r 2667 Imperial av.
Johnson Ellis O, r 2986 Main.
Johnson Elmer A (Linnea), electr, h rear 2869 Boston av.
Johnson Emanuel C (Marion) ▬, h 1065 University av.
Johnson Emery F (Fannie M), mining, h 2578 Market.
Johnson Emil F (Hattie), motrmn S D Elec Ry Co, h 707, 17th.
Johnson Emilia, maid 518 Palm.
Johnson Emma (wid J R), h 1936 G.
Johnson Erasmus W (Louise M), foremn Standard Iron Wks, 2040 Imperial av.
Johnson Eric G (Sarah), h 1837 Spalding pl.
Johnson Esther L, nurse St Joseph's Hospital, r 3138 Boston av.
Johnson Ethel, h 811, 13th.
Johnson Ethelyn V, r 4220 Palmetto way.
Johnson Eugene, barber 317 I.
Johnson Ezra F (Elizabeth), h 1529 State.
Johnson Ezra G (Lou E), gro 118 West B.
Johnson Flora, h 2284 Julian av.
Johnson Florin Mrs, slswmn Mrs Anna Jarrell, r 1122 E.
Johnson Flossie Mrs, bkpr Parker-Boutelle Hdw Co, 242 W Fir.
Johnson Forest C, foremn, r 312 Cedar.
Johnson Francis M (Mary T), h 3004 Imperial av.
Johnson Frank, lab, r 717, 4th.
Johnson Frank A (Amanda L) brklyr, h 2245 Logan av.
Johnson Frank B (Elta E), prop Sunshine Apts, h 312 Cedar.
Johnson Fred (Kath A), hlpr S D Cons G &E Co, r 2468 N.
Johnson Geo, barber R Pueschel.
Johnson Geo, porter Ernsting Company, h 720, 3d.
Johnson Geo, lndymn Agnew Sanitarium.
Johnson Geo F, gro 2402 Lincoln av.
Johnson Geo H (Louise M), h 4984 Newport av, Ocean Beach.
Johnson Geo L (Mary), cigar mkr A Sensenbrenner & Sons, h 2319, 32d.
Johnson Geo N (Effie B),(rancher Mission Valley, h 4089 Albatross.
Johnson Geo W (Manda), watchmn Savage Tire Co, r 921 S 28th.
Johnson Gertrude Mrs, r 201 Nutmeg.
Johnson Glenn W, rancher Mission Valley, r 4089 Albatross.
Johnson Goodman, r 841, 9th.
Johnson Grace, r Pacific Beach .
Johnson Guy W (Geraldine B) ▬, h 1950 Front.
Johnson Hannah M (wid J E),r 2986 Main.
Johnson Harry H C ▬, r 1122 E.
Johnson Harvey J, r Golden West Hotel.
Johnson Hattie H Mrs (Marine View Apts), r 2100, 1st.
Johnson Henry, clk Owl Drug Co, r 4188 Swift av, E. S. D.
Johnson Henry (Alice E), h 4963 Narragansett av, Ocean Beach.
Johnson Henry J (Mary), lab, h 1776 National av.
Johnson Henry M (Anna S), h 4221 Scott av, E. S. D.
Johnson Herman E, r 542, 6th.
Johnson Hilda, maid 440 Cedar.
Johnson Hilton C ▬, r 1537 Front.
Johnson Howard B (Ada), h 4270 Wabash av, E. S. D.
Johnson Howard H (Gladys), h 3580 Utah.
Johnson Howard M, concrete contr 3677 Jackdaw.
Johnson Ira A (Effie G), firemn, h 4647 Boundary.

GOODYEAR CORD FABRIC TIRES
GOODYEAR AKRON Service Station
Reg. U. S. Pat Office
JAMES P. Laursen
AUTO Accessories
Vulcanizing
Retreading
11TH & MARKET
PHONE
MAIN 853

EMMA EGBERT WILLIAMS
Manager
HEBRON HOME
For Aged People
(Incorporated)
Undenominational. Established by Emma Egbert Williams. 23 years experience in caring for aged people.
1825 NEWTON AVE.
PHONES
HOME 3255
MAIN 3869
SAN DIEGO, CAL.

Plaza Prescription Pharmacy
F. L. AND M. G. BERNADAS
PHONES
MAIN . . 881
HOME . . 2571
THIRD AND BROADWAY
BROADWAY AND SIXTH

NEARPASS' SEED STORE
BOTH PHONES 522 SIXTH STREET
THE LEADING SEED HOUSE IN SAN DIEGO—Established 1897
Agents for CYPHERS Incubators

Johnson Ira R (Martha), r 614 Market.
Johnson Irene I, r 1031, 21st.
Johnson Isabell, r 1154, 13th.
Johnson Ivan V (Editha M) ⚑, h 546, 19th.
Johnson I W, clk Tom Moosios, h 4072 Story.
Johnson Jas, h 417 I.
Johnson Jas, clk, r 1611, 5th.
Johnson Jas A, carp, h 1167 State.
Johnson Jas A (Sarah I), cond S D Elec Ry, h 1031, 21st.
Johnson Jas C (Marguerite) ⚑, h 3780 Center.
Johnson Jas E (Alice A), bkpr Greenwood Cemetery Assn, h 3903 Horning ct.
Johnson Jas H, r ns Hornblend av 1 w of Bway, Pacific Beach.
Johnson Jas J, mech, r 1450, 4th.
Johnson Jas L (Zilpha K), carp, h 534, 17th.
Johnson Jas M (Bernice W), clk, 3174 B.
Johnson Jarrod E (Evelyn), gard, h 3028 Greeley av.
Johnson Jay (Hertha H), psychic, h 817 B.
Johnson Jerome C (Hattie H), h 2100, 1st.
Johnson Joel C (Minta), h 2148 Logan av.
Johnson Johanna (wid C T), h 106 West B.
Johnson John, fishermn, r 944 India.
Johnson John, r 509, 12th.
Johnson John A, shoe repr Engmark & Gustafson, r Golden West Hotel.
Johnson John C (Dora S), mech Hibner Alexander Co Inc, h 355, 21st.
Johnson John C (Tillie), pres and mgr Home Supply Co, h 3821 Arctic.
Johnson John E (Laura C), h 2225 National av.
Johnson John E (Mary A), h 3619 Arctic.
Johnson John E (Bertha), carp, h 3138 Boston av.
Johnson John W (Marie), lab, h 1520, 3d.
Johnson Jos, h 2785 Marcey av.
Johnson Jos H (Vina), longshoremn, r 1122 Union.
Johnson Josephine, r 737, 27th.
Johnson Josephine, cshr Home Supply Co, r 3821 Arctic.
Johnson Julia, tchr Francis W Parker School 2424 C.
Johnson J A, clk Hotel Barstow.
Johnson J E, clk Brunswick Drug Co, r 4188 Swift av.
Johnson J R (Lydia F), r 310 Ash.
Johnson Lars P (Anna B), lab City Operating Dept, h 1055, 20th.
Johnson Laura A, r 4533 Florida.
Johnson Laura C (wid J E), h 2225 National av.
Johnson Laura M, r 3780 Center.
Johnson Lawrence D, h 4310, 43d.
Johnson Leo G ⚑, r 3583 Granada.
Johnson Leon L (Maggie M) ⚑, h 1915 Fern.
Johnson Leonard A (Roberta D) ⚑, r 706, 12th.
Johnson Lester C, r 2209 Logan av.
Johnson Lila A, h 4454 Campus av.
Johnson Lincoln A, r 965, 5th.
Johnson Lizzie H Mrs, h 755, 18th.
Johnson Loretta B Mrs, fur rms 1543, 7th.
Johnson Lottie E, h ws 4th bet Maple and Nutmeg.
Johnson Louis P, clk, r 814 F.
Johnson Louis R (Bessie S), h 2203 Ft Stockton dr.
Johnson L Austin, h 3572, 4th.
Johnson Margaret J (wid A F), r 310 Elm.
Johnson Marguerite A, clk L J Conway, r 757, 11th.
Johnson Marie Mrs, housekpr 1520, 3d.
Johnson Marion L, shoemkr John Chanter Furn Co, h 731, 14th.
Johnson Martha (wid W H), r 1529 E.

ÆTNA
Life, Accident, Etc.
G.et
A.etna-ized
BY
GIST
INSURANCE
SERVICE
GILMAN A. GIST
202 Owl Bldg.
MAIN 188

Ross & George
Bookbinders
Blank Book Manufacturers
and Paper Rulers
860 Third

It's Our Business to Mind Your Business
MASTEN & KENDALL
919 SIXTH STREET
Place the Management of Your Property In Our Care

ELECTRIC FIXTURES AND SUPPLIES
HARTWELL ELECTRIC CO. DESIGNERS AND MANUFACTURERS 955 SIXTH ST.

J. L.
STURZ
—
High Grade TAILOR for Ladies and Men
—
954 8TH ST.
Just South of Broadway
—
SEE AD INSIDE BACK COVER

Johnson Martha Mrs, r 2025 El Cajon av.
Johnson Martha A (wid Jas), r 4154 Colonial av, E. S. D.
Johnson Mary A Mrs, r 3093 Myrtle.
Johnson Mary T (wid F M), h 3976 Martin av.
Johnson Matthews, r 532, 13th.
Johnson May, bkpr John Roberts Co, r 3044 Imperial av.
Johnson Melville A (Edna), h 1053 State.
Johnson Merrill R (Mildred), auto repr J B McIntyre, h 731½, 10th.
Johnson Morris W (Ina), slsmn, h 2830, 5th.
Johnson Murray, janitor, r 2455, 2d.
Johnson Murray W H (Beth E), h 2455, 2d.
Johnson Nancy (wid J E), h 1781 Linwood.
Johnson Nellie A, nurse Dr R J Fly ,r 2142, 5th.
Johnson Nellie N Mrs, clk Mode Cloak & Suit House, r 1154, 13th.
Johnson Nels N (Thora), baker Bishop & Co, r 841 Glendale.
Johnson Nicholas L (Minnie), h 4060 Colonial av, E. S. D.
Johnson Nonie, clk Boston Store, r 1936 G.
Johnson Olga, box mkr S D Paper Box Co, r 345 Fir.
Johnson Olive M (wid F P), r 1105 Madison av.
Johnson Oliver (Violet) ▭, r 3090 Hawthorn.
Johnson Oscar, carp, r 839 Front.
Johnson Oscar H (Georgia R) ▭, r 2794 Logan av.
Johnson Oscar W (Anna), motrmn S D Elec Ry, h 2546 J.
Johnson Osee E (Ethel M) ▭, h 3721 Utah.
Johnson Paul C ▭, r 1537 Front.
JOHNSON PERLE M (Martha P) (Johnson-Saum Company), h 2820, 6th.
Johnson Perry A (Mary M), gro and hdw 1992 Logan av, h 2130 Julian.
Johnson Peter (Sussie), lab, h 3655 Storey av, E. S. D.
Johnson Peter C (Jennie E), prop Silver Gate Bath House ft 5th.
Johnson Peter L (Caroline M), pilot, h 1537 Front.
Johnson Pleasant L, h 3030 Franklin.
Johnson Priscilla H, r 4852, 41st.
Johnson P M Bldg, 1023, 7th.
Johnson Ralph B Mamie), auto opr, h 131 S 28th.
Johnson Ray A ▭, r 1031, 21st.
Johnson Rebecca Mrs, r 1727 Adams av.
Johnson Rebecca E Mrs, clk, r 847, 11th.
Johnson Reed (Alta B), h 2412 A.
Johnson Reinhold (Wilma) (Johnson & Miller), h 1641, 1st.
Johnson Richd C, fishermn, r 2667 Imperial.
Johnson Richd F (Elizabeth), slsmn Meyer & Davidson, h 1719, 2d.
Johnson Robt A (Annetta), h 3846, 5th.
Johnson Robt E (Asenath), barber, h 4580 Delaware.
Johnson Robt H, watchmn Russ Lmbr & Mill Co, r 2468 N.
Johnson Robt R ▭, r 3846, 5th.
Johnson Robt R, fur rms 116 W Bway.
Johnson Robt W, carp, h 4243 Mission av, E. S. D.
Johnson Rosa L, Atty City Attys Office, r 1936 G.
Johnson Roy ▭, h 3354 Herman av.
Johnson Ruby L Mrs, r 2104 Market.
Johnson Ruth, r 1154, 13th.
Johnson Ruth P, clk W U Tel Co, r 1154, 13th.
Johnson R Roland, r 3846, 5th.
JOHNSON-SAUM CO (P M Johnson, De Roy Saum), undertakers 4th nw cor Ash. (See left side lines and page 48.)
Johnson Simon T (Elizabeth), agt Pacific Steamship Co, h 804 Beech.
Johnson Solen W (Garnet R), mech C W McCabe, h 3333 ,29th.
Johnson Solomon, r 3024 Greely av.
Johnson Stiles, steno, r 4328 Mississippi.
Johnson Stina (wid Jonas), r 841 Glendale.

PROCESS PATENTED BY THE SAVAGE TIRE COMPANY SAN DIEGO, CALIF
GRAFINITE TUBES
THE ONLY INNER TUBE GUARANTEED NOT TO STICK TO THE CASING

V. WANKOWSKI & CO., INC.
V. WANKOWSKI, PRESIDENT W. McCLELLAND, VICE PRES. & SECY.
Loans, Real Estate, Insurance, Surety Bonds. PHONES: Main 2029 Home 1315 341-342-343 Spreckels Theatre Bldg.

Johnson Susan G (wid F H), h 4852, 41st.
Johnson Susan J, r 2455, 2d.
Johnson S D ,h 2408, 2d.
Johnson Theo A, r rear 1042 Hendricks av.
Johnson Thos (Belle), h 2624 N.
Johnson Thos C (Rebecca), lab City Operating Dept, h 1430, 7th.
Johnson Thos D (Nora E), h 4220 Palmetto way.
Johnson Thos E, lab City Operating Dept, h 3105 Kurtz.
Johnson Thos J (Amanda J), h 1268, 13th.
Johnson Ulysses S (Anna), sales mgr Motor Hdw & Equip Co, h 2938 A.
Johnson Vernon A, auto opr C S Hardy, r 731, 14th.
Johnson Victoria, r 535 So 30th.
Johnson Victoria I, nurse, r 1227 Monro av.
Johnson Vinnie Mrs, maid, 1122 Union.
Johnson Wallace, student, r 3821 Arctic.
Johnson Walter B (Marie R) r 2094 Logan av.
Johnson Wm, r 1860 Kearney av.
Johnson Wm A, r 4827, 35th, R D 2, Bx 88-G.
Johnson Wm B (Bessie L), brklyr, h 4137 Mission, E. S. D.
Johnson Wm B (Lucretia), carp, h 4140 Monroe av.
Johnson Wm H, h 1860 Kearney av.
Johnson Wm M, insp U S Immigration Service, r Hotel Albany.
JOHNSON WM TEMPLETON (Clara S), Architect suite 503 Timken Bldg 861, 6th, h 4520 Trias.
Johnson W F, r Golden West Hotel.
Johnson & Miller (Reinhold Johnson, L R Miller), boiler mkrs 127 Market.
Johnston Abner W (Annie M), rest 1106, 4th, h 3641 Indiana.
Johnston Adelaide S (wid C W), h 1813 Altura pl.
Johnston Adelaide T (wid R M), r 720 Beardsley.
Johnston Alex (Mary), bkpr, r 232 Cedar.
Johnston Annie M, nurse, h 4258 Hawk.
Johnston Archie M, h 4640 Gilmore pl.
Johnston Bert W (Hester E), cond S D Elec Ry Co, r 3051 Juniper.
Johnston Cecil, h 1819 Altura pl.
Johnston Chas, r 344 N 30th.
Johnston Charlotte M (wid E D), r 1938 F.
Johnston Chas A, solr, r 1229, 8th.
Johnston Chris J (Susan M), h La Mesa Hts, R D 1, Bx 230.
Johnston Clarence I (Iva H), clk Simon Levi Co, r 2923 Spruce.
Johnston Doris E, r 3969 Texas.
Johnston E B, Agnew Sanitarium & Hospital.
Johnston Effie M, r 1373 C.
Johnston Eleanor N, tchr Logan Hts Sch, r 3950, 5th.
Johnston Elliott D, bkpr, h 1938 F.
Johnston Elsie M, r 1940 Irving av.
Johnston Fannie J, nurse, r 847, 7th.
Johnston Frances Mrs, clk Holzwassers, r 609, 13th.
Johnston Frank, r 2304, 30th.
Johnston Geo W (Della R), fur rms 1226, 4th.
Johnston Georgiana, r 847, 7th.
Johnston Gertrude M, r The San Diego Hotel.
Johnston Gordon W, 1007, 5th rm 902.
Johnston Hannah C Mrs, r 2159 Irving av.
Johnston Harry S (Agnes H), h 1755 Kearney av.
Johnston Herbt L (Marie L), clk, h 203, 29th.
Johnston Ida F (wid Wm L), h 3950, 5th.
Johnston Ira B (Leila M), carp, h 4415 Adams av, R 2, Bx 109-P.
Johnston Jas S (Ella M), 6th ne cor Bway Holzwassers.
Johnston John A, pipe mkr S D Glazed Cement Pipe Co, h 2719 C.

MUEHLEISEN TENT AND AWNING CO.
Manufacturers of
Tents Awnings and Covers
Flags, Sails and Camp Furniture
753-755 Fourth Street
Both Phones

Write Us for Mailing Lists
Any Trade or Profession Here or Anywhere
San Diego Directory Company

SERVICE BRANCH
936 SECOND STREET
NEAR BROADWAY
SAN DIEGO
SAVAGE TIRES
HAVE YOU SEEN THE SAVAGE SERVICE CREED?

STOLL'S MULTIGRAPH SHOP
AND ADVERTISING BUREAU
MAIN 16
MULTIGRAPHING
220 TIMKEN BLDG.
LOUIS M. STOLL
MANAGER
ADDRESSING
TYPEWRITING
WE CAN FURNISH YOU A MAILING LIST OF ANY SIZE OR KIND

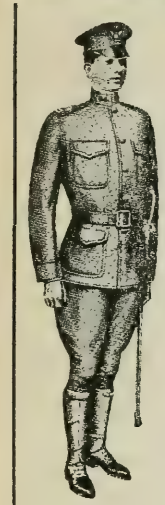

THERE is a real pleasure in owning a Uniform or Suit that FITS perfectly—where the shape has been worked into the garment by hand. That is the kind of garment we are prepared to give you at a most reasonable price.

Call and get acquainted with the

San Diego Tailoring Co.
243 West F St.

Johnston John A (Grace), slsmn, h 1406, 3d.
Johnston John D (Annie W), janitor Sherman Sch, r 3331 Market.
Johnston John H, millmn S D Planing Mill, h 1940 Irving av.
Johnston John McA (Georgia W), janitor Court House, h 2204 National.
Johnston Lalla G, student, r 1226, 4th.
Johnston Lee B (Mary), h 2530 Imperial av.
Johnston Lucy K, tchr Grant Sch, r 3950, 5th.
Johnston Luella Mrs, h 2923 Spruce.
Johnston Mary L (wid W L), r 931, 21st.
Johnston Mary R (wid Thos), r 4405 Georgia.
Johnston Mary S Mrs, steno Union Title Co, r 232 Cedar.
Johnston Nellie(r 4640 Gilmore pl.
Johnston Priscilla A (wid R M), h 3026 K.
Johnston Rufus A (Gladys) [illegible], h 4405 Georgia.
Johnston Saml (Hannah J), phys, h 2159 Irving av.
Johnston Sarah A, r 847, 7th.
Johnston Wallace F, r 2538 Imperial av.
Johnston Wm H (Ella L), h 3002 Columbia.
Johnston Wm H A (Eva A), h 2690 A.
Johnston Wm N, trav slsmn, h 847, 7th.
Johnstonbaugh Emery E, eng S D Cons G & E Co, r 4075 Ohio.
JOHNSTONE ALBT E (Cissie R), City Electrical Inspector, h 4260 Pleasure Lane.
Johnstone Edwd E (Addie E), police, h 1262, 1st.
Johnstone Hannah F (wid Robt), prop Virginia Apts, h 532 University av.
Johnstone Henry S (Agnes H), plumber 1755 Kearney av.
Johnstone J A, auto opr County Hospital.
Johnstone Jas S (Minnie C) (Johnstone Plumbing Co), h 1423, 1st.
Johnstone Katherine B, nurse Agnew Sanitarium.
Johnstone Lona H Mrs (Mardelle Apts), r 1373 C.
Johnstone Plumbing Co (J S Johnstone) 1415, 1st.
Johnstone Wm W (Lona H), h 1373 C.
Joiner Alice (wid W O), r 2795 A.
Jojorcas Santiago (Esther), lab, h 1233 India.
Jolby Wm A (Annie S), phys, h 1915, 4th.
Jolliff Alice C, student, r 4074 Alabama.
Jolliff Belle E, student, r 4074 Alabama.
Jolliff Richd, r 4074 Alabama.
Jolliff Wm H (Exah C), h 4074 Alabama.
Jolls Ada F Mrs, waiter, r 3113 Main.
Jolls Hugo P (Ada F), plasterer, h 3113 Main rear.
Jolly Margaret (wid John), h 2227 C.
Jolly Mary Mrs, inmate County Hospital.
Jollymore Mark, carp S D Marine & Const Co, 854 Orange av Coronado.
Jones Ada M, librarian High School, r 3254, 3d.
Jones Agnes R Mrs, h 4745 Santa Cruz av, Ocean Beach.
Jones Albt J, h 2402 A.
Jones Alex N (Mary A), h 628, 32d.
Jones Alfd, h 1419 State.
Jones Alice (wid E B), r Garnet av nr Morrell av, Pacific Beach.
Jones Alice M, r 3254, 3d.
Jones Alta, maid 2646 Front.
Jones Amos E (Linnette M), mech C W McCabe, h 3641 Louisiana.
Jones Andw J (Alice J), blksmth, h 4158 Storey av, E. S. D.
Jones Anna (wid M M), r 2975 Upas.
Jones Anna B (wid T F), h 1517 Granada.
Jones Anna C Mrs, fur rms 902 C.
Jones Annie Mrs, inmate County Hospital.
Jones Asa R, Dep City Auditor, r 1554, 10th.
Jones A W, massage, r 1431, 4th.

PARADISE VALLEY SANITARIUM
NATIONAL CITY, CAL.

POULTRY, BEES, GARDEN SUPPLIES LIVE and DRESSED POULTRY
643-649 G ST. COR. SEVENTH
STILES POULTRY SUPPLY CO.

Jones Benj F, branch mgr C S Hardy, h 650, 11th.
Jones Benj R (Nellie H), rancher, h 3746 Mentone, E. S. D.
Jones Bernice, r 4431 University av, E. S. D.
Jones Bessie Mrs, maid, r 422, 4th.
Jones Beulah, clk, r 1137, 14th.
Jones Carter S, r 2156 Woolman av.
Jones Chas A (Jeanette), lab Park Dept, h 517 Robinson av.
Jones Chas E, r 1134, 6th.
Jones Chas F, slsmn Walter Davis, h 1335 J.
Jones Chas H Leona), carrier P O, h 3823 Storey av, E. S. D.
Jones Chas L (Minnie), fuel 4090 Logan av.
Jones Chas R, sec Watson-Jones Inc, r 2409 J.
Jones Clawson (Hattie D), h 406, 18th.
Jones Clifford W (Gertrude A), h 4381 Conklin av, E. S. D.
Jones Clyde, r 1137, 14th.
Jones Danl M, miner, r 469, 7th.
Jones Danville F, h 1046, 20th.
Jones David, lab L R Holliday, h Long Beach nr Torrey rd.
Jones Donald, baggageman Santa Fe Depot, r 341 West E.
Jones Dora A (wid J L), r 4080, 5th.
Jones Doris L, r 4745 Santa Cruz av, Ocean Beach.
Jones Duane D, r 4217, 4th.
Jones Earl, r 3641 Louisiana.
Jones Edith, matron Pac T & T Co, r 667, 22d.
Jones Edwd, lab City Operating Dept, h 1342 State.
Jones Edwd C (Minnie L), h 4287 Texas.
Jones Edwd M (Grace), foremn Savage Tire Co, r 740 S Evans.
Jones Edwd W (Bessie C), foremn S D Cons G & E Co, r 2442 State.
Jones Edwin, h 1454 Bway.
Jones Edwin (Harriet), rancher, h 1010, 15th.
Jones Edwin E (Edith), h 2060 Julian av.
Jones Elbert, lab, r 846, 4th.
Jones Eliza S (wid A C), h 230 Grape.
Jones Elizabeth E (wid E C), clk Wm Roberts, r 120 W Beech.
Jones Elizabeth G, nurse, r 2220, 2d.
Jones Elizabeth Mrs, r 621 Columbia.
Jones Elvira H Mrs, h 1708, 2d.
Jones Emma Mrs, maid St. Joseph's Hospital.
Jones Emma B Mrs (wid T J), h 2466 G.
Jones Enoch A (Mary), with Stephens & Co, h 2440 Front.
Jones Ethel E, 815 Bway, Bway Theatre.
Jones Ethel L, r 754, 14th.
Jones Eulah, slswmn The Leader, r 1137, 14th.
Jones Evan E (Anna C), h 902 C.
Jones Evellyn L, clk Ingersoll Candy Co, h 1440, 6th.
Jones Esther L, phone opr Pac T & T Co, r 3819 Superior.
Jones Fleta L, student Cal Coml Col, r 729, 11th.
Jones Florence, nurse, r 650, 11th.
Jones Florence A (wid E F), r 2142 State.
Jones Florence M, r 3734, 6th.
Jones Frank E (Lucy M), real est 1015, 7th, h 1846 Ft Stockton dr.
Jones Frank W (Emogene), gard, h 1237 Lincoln av,
Jones Frank W (Ellen M), tinner S D Cons G & E Co, h 4647 Florida.
Jones Fred L, r 1846 Fort Stockton dr.
Jones Fredk H, first reader First Church of Christ (Scientist) 2d sw cor Laurel.
Jones Fredk H (Viola M), pres-mgr Jones-Moore Paint House, h 2705 Columbia.
Jones Geo (Cole & Jones), h 1434, 6th.
Jones Geo (Lavinia), lab, h 3520 Menlo, E. S. D.

GEORGE N.
PEPPER
Can Save You 25% on Your
Auto Insurance
General Insurance
Bonds
1027 First St.
MAIN 1633

Nearpass'
Seed Store
The Leading Seed House in San Diego
Established 1897
Agents for
CYPHERS Incubators
522 SIXTH Street
Both Phones

KETTNER & SALMONS
The Insurance Men
SOUTHERN TITLE BLDG.
PACIFIC 244 HOME 1344
WRITE—Life Fire Burglary
Health Bonds Automobiles
Accident Liability Plate Glass
Workmen's Compensation

Greenwood Cemetery and Crematory
PHONES MAIN 477 HOME 5487
40TH AND IMPERIAL AVE

WHY WORRY?

Drawing $50 per week

HERBERT N. NEALE
General Insurance
Accident and Health
Automobile
Burglary
Fire
Compensation
Liability
Plate Glass
Fidelity Bonds
Surety Bonds
GEN. AGT.
OCEAN ACCIDENT AND GUARANTEE CORP. LTD. of London
All Casualty Losses Adjusted by This Office
443 SPRECKELS BLDG.

WHY WORRY?

Drawing $50 per week

Jones Geo E, h 1236, 11th.
Jones Geraldine F (wid J H), h 1812 Edgemont.
Jones Gertrude Mrs, maid Golden West Hotel, r 2820 Howard.
Jones Gladys Mrs, nurse, r 3302 Imperial av.
Jones Grace M, tchr City Sch, r 4040 Hillcrest dr.
Jones Grace R Mrs, h 3849 Conklin av, E. S. D.
Jones Griffith H (Cath J), carp, h 349 W Pennsylvania.
Jones Guy E (Tina), auto opr S D Lmbr Co, r 3147 Colton av.
Jones Griffith R, lab McCormick Lmbr Co, r 912, 26th.
Jones Harriet Mrs, confy 903, 4th, r 1454 Bway.
Jones Harriet Mrs, prop Ohio Apts, r 1010, 15th.
Jones Harriet M Mrs, seam Savage Tire Co, r 2232 Newton av.
Jones Harriet S Mrs, r 1420, 2d.
Jones Harry (Inez), h 1014, 14th.
Jones Harry C (Maud J), clk Santa Fe Ry, h 1517 Granada av.
Jones Harry T, r 2409 J.
Jones Hazel, r 2285 Newton av.
Jones Helen L, r 3819 Superior.
Jones Henry B (Climena(, h 4040 Hillcrest dr.
Jones Henry G (Ella), sec Arey Jones Co, h 1305 Union.
JONES HENRY H (Ellen V D), Gen Mgr San Diego Consolidated Gas & Electric Co, h 233 W Juniper.
Jones Hebt P (Mary E), h 4028 Texas.
Jones Hugh R (Julia), tmstr Standard Oil Co, r 2285 Newton av.
Jones H H, h 1014, 14th.
Jones Ida D (wid Franklin), h 1554, 10th.
Jones Ina B, phone opr, r 4158 Storey av, E. S. D.
Jones Jas B (Maud St. V), h 4463 Park blvd.
Jones Jas B (Maud), h 1522 Lincoln av.
Jones Jason, gardener, h 3548 Menlo, E. S. D.
Jones Jennie (wid Wm), h 2267 Harrison av.
Jones Jesse T (Mary E), mining, h 3254, 3d.
Jones Jessie M, tchr High School, r 3254, 3d.
Jones John D (Elizabeth J), h 552, 21st.
Jones John H (Grace R) (Sunset Photo Studios), h 3849 Conklin, E.S.D.
Jones John M, h 545, 25th.
Jones John M, clk, r 1812 Edgemont.
Jones John P, barber Crain & Miller, r 1120 E.
Jones Jos B, tailor G M Mason, r 1036, 3d.
Jones Josephine A (wid S P), h 506, 21st.
Jones Josephine D, h 536 Maple.
Jones Josephine M, tchr, r 4090 Logan av.
Jones Josiah F (Anna B), h 2104 Market.
Jones J McClelland, r 1812 Edgemont.
Jones J W, mining, h 1205, 12th.
Jones Kenneth R, clk, r 2285 Newton av.
Jones Lawrence, propertymn Savoy Theatre, r 1116 Front.
JONES LELAND D DENTIST (Dora A), Suite 801 Watts Bldg 520 E. Phones Main 624, Home 3333, r 4084, 5th, Phone Hillcrest 14.
JONES LEVA G DENTIST (Allie M), Pres Board of Education, 2044 Logan av. Tels Main 509, Home 1639, h 3196 Hawthorn, Tels Main 3347, Home 2601.
Jones Lillian, clk Plaza Prescription Pharmacy, r 853, -10th.
Jones Lillian L, hairdresser, r 1010, 15th.
Jones Lloyd H, r 2902 Copley av, R D 4, Bx 219-A.
Jones Lloyd H, h 1308 C.
Jones Lolia A (wid C C), fur rms 141 F.
Jones Lonnie N (Inez W), mech, h 4194 Pacific av, E. S. D.
Jones Louis C, r University Club.

GEORGE F. OTTO FLORIST and NURSERYMAN
NURSERY, 35TH AND NATIONAL AVE. PHONE MAIN 7086
FLORAL DEPOT COR. SIXTH AND B
PHONE MAIN 759 HOME 1207

Jones Louis D (Harriet M), watchmn McCormick Lmbr Co, h 2232 Newton av.
Jones Lucy K, r 759, 25th.
Jones L Adelbert (Martha M), h 4380 Valle Vista.
Jones Malcolm D, batterymn Young & Chamberlain, 4745 Santa Cruz av,
Jones Marie E, student, r 1420 Brookes av.
Jones Mark V (Nellie W), lab S D Elec Ry Co, h 3819 Superior.
Jones Marsena (wid D G), r 2705 Columbia.
Jones Marsha M, r 310 Ash.
Jones Marshall N (Maggie D), h 3802 Herbert.
Jones Mary Mrs, drsmkr 1229, 8th.
Jones Mary Mrs, asst Dr A B Wessels, r 1541, 8th.
Jones Mary A (wid T W), r 7720 Fay, La Jolla.
Jones Mary E Mrs, r 4020 Ingalls.
Jones Maxey, r 4083 Wabash av, E. S. D.
Jones Meredith R (Millie A), h 1968, 1st.
Jones Miriam, r 4040 Hillcrest dr.
Jones-Moore Paint House, F H Jones pres-mgr, J A Moore, sec-treas, 1265, 5th.
Jones Myron A (Jean) ▭, 4090 Logan av.
Jones M E, r 4020 Kite.
Jones Nellie J Mrs, h 744, 11th.
Jones Newell J (Mabel), painter, h 1070, 20th.
Jones Orlando I, h 338 W Cedar.
Jones Oscar R (Mary E), Indy wkr S D Steam Lndy, h 3802 Sisson, E S D.
Jones Norval F, blksmth, r 4158 Storey av, E. S. D.
Jones Paul A, jr boys work sec Y M C A, r 2156 Woolman av.
Jones Pauline, tchr City Schools, r 1846 Ft Stockton dr.
Jones Richd A, mach A R Robbins Marine Engine Wks, r E ne cor 3d.
Jones Richd A (Mary W), h 3734, 6th.
Jones Richd H ▭, r 740, 11th.
Jones Robt B (Pearl), driver S D Soda Wks, h 1137, 14th.
Jones Robt C (Mary J M), sec S D Lodge No 168 B P O Elks, h 745, 14th.
Jones Robt J, h 1886 Irving.
Jones Robt L ▭, r 1362, 3d.
Jones Robt L (Margaret), h 2305 University av.
Jones Roby C (Mabel B), opr Fire Alarm & Police Telegraph Dept, r 2142 State.
Jones Rowland W, mach Savage Tire Co, r 1237 Lincoln av.
Jones Rosalie W Mrs, h 4510, 34th.
Jones Roy F, r 3312 E.
Jones R A, r 944 State.
Jones R Meredith (Millie A), h 1968, 1st.
Jones Sadie M (wid D F), h 1064, 20th.
Jones Sallie C (wid C J), h 2409 J.
Jones Saml H (Alice A), tailor 637 F, r 4555 Marlborough dr.
Jones Saml S (Elizabeth R), h 2043 Columbia.
Jones Sarah E, h 4166 Mission dr.
Jones Sarah E (wid D R), h 1896 Irving av.
Jones Sarah M (wid C F), r 4060 Hillcrest dr.
Jones Sterling H, student, r 4040 Hillcrest dr.
Jones Theo F, asst eng S D Cons G & E Co, h 4638 Marlborough dr.
Jones Thos H ▭, r 2466 G.
Jones Thos L (Julia), h 3779 Kansas.
Jones Viola M, nurse St Joseph's Hospital, r 624 Robinson av.
Jones Virginia R (wid Rev J J), h 7616 Draper av, La Jolla.
Jones Voley L, lab Savage Tire Co, r 628, 32d.
Jones Waddy W, carp, r 1054, 3d.
Jones Walter M (Jeanette), foremn S D Cons G & E Co, h 2156 Woolman.

4% AND SAFETY
$1.00 OPENS AN ACCOUNT
SOUTHERN TRUST & COMMERCE BANK
U. S. GRANT HOTEL BUILDING

ORT IRON WORKS
PHONE MAIN 1920 11TH AND IMPERIAL AVE.

SAN DIEGO FARM & MORTGAGE COMPANY
617 "E" STREET
TIMKEN BLDG.
PHONES
Pacific 1841 Home 2245
FARM LANDS
SURETY BONDS
GENERAL INSURANCE
BUILDING LOANS

Machinery Supplies
BELTING
ELECTRIC MOTORS
GAS ENGINES
HOSE
IRRIGATION SUPPLIES
OILS & GREASES
PIPE and FITTINGS
PACKINGS
PULLEYS
PUMPS
WASTE
MACHINERY SUPPLY CO.
MAIN 99
340-348 Seventh

Jones Warren F (Mary F), lndywkr S D Steam Lndy, h 3181 Imperial av.
Jones Wm A, r 804 Union.
Jones Wm Bedford Rev (Henrietta), pastor St James By-the-Sea Episcopal Church Prospect cor Silverado, La Jolla, h 7753 Draper av, La Jolla.
Jones Wm E (Elizabeth L), house mgr Superba Theatre, h 1768 Meade.
Jones Wm H (Mary A), carp, h 729, 11th.
Jones Wm J (Adeline), h 3826 Copeland, E. S. D.
Jones Wm L (Elsie D), auto mech F B Naylor, h 4653, 38th.
Jones Wm P, h 3180 K.
Jones Willis W (Cora F), prin Central Sch E S D, h 1437 University av.
Jones W F (Mary), h 1534 Front.
Jope Elmer D (Cora M) clk N W Shong, r Robinson cor University av.
Jordan Alice M (wid W O), r 2795, 28th.
Jordan Clarence A, clk, r 4711 Cape May av, Ocean Beach.
Jordan C A, clk S D Cons G & E Co, r 3794 Villa ter.
Jordan C, r 237 West F.
Jordan Geo L (Lena), warehsmn Robt H Winn Co, h 4054 Florida.
Jordan Henry C (Mattie M) (McCart & Jordan), h 1460, 3d.
Jordan Henry E, lab, h 3776 Villa ter.
Jordan John, carp, r 849, 9th.
Jordan Lucy E (wid Chas), Christian Science pract 121 Bway rm 307, h 3034 Grape.
Jordan Mary P, phys, h 502 Maple.
Jordan Sarah E (wid F E), clk Holzwassers, h 1665 Bacon, Ocean Beach.
Jordan Theresa A Mrs, h 4711 Cape May av, Ocean Beach.
Jordan Thos, lab h rear 7621 Draper av La Jolla.
Jordan Thos D, farmer, Grantville, Mission Valley.
JORDAN TRANSFER CO (A V Jordan) Transfer Storage and Agents for Union Ice Co and Wells Fargo Express Co 907 National av National City, Tel Natl 359J. (See adv National City Section.)
Jorgensen Clara G (wid F F), h 1269 Lincoln av.
Jorgensen Engelbrecht (Hansmine), gas mkr S D Cons G & E Co, h 507 25th.
Jorgensen Hans (Cora), civ eng City Engineer, h 1845 Julian av.
Jorres Evelyn E, r 2568 Front.
Jorres Gustave W (Luna B), broker 1015, 1st rm 508, h 2568 Front.
Jorres Gustave W jr, r 2568 Front.
Jorres Martha S, h 1268 Front.
Jorres Ruth H, r 2568 Front.
Jorres Stella M, r 1268 Front.
Jose Bon, dishwasher W A Crane, r 461, 5th.
Jose Chief, inmate County Hospital.
Joseph Mariam A (wid Julius), r 320 Fir.
Josephine Apts, 106 West B.
Joslin Mary L (wid J T), r 3827 Superba, R D 3, Bx 37-A.
Joslyn Elmer F (Euretta), h 950 Hornblend av, Pacific Beach.
Josse Building, 515 Bway.
Josselyn Chas H, janitor Holzwassers, r 1335 J.
Josselyn Irma D (wid Theron), r 4130 Lark.
Josselyn Spencer B Elizabeth L), gro 205 W Washington, h 3982 Front.
Jost Frank H, r 540 Laurel.
Jost Jos (Margaret J), cigar mkr, h 3952 Hamilton.
Jost Peter (Tillie), h 2951 Main.
Joung Wm, lab, r 717, 4th.
Jourdan Catherine Mrs, r 903 G.
Joy Aimee W Mrs, r 4159 Park blvd.
Joy Archie H (Blanche F), auto supplies 1029 Prospect, r 7202 Eads,
Joy Chas W (Martha), carp, r 3188 Boston av.
Joy Norman C (Gertrude E), h 3188 Boston av.
Joyce Chas M, gro 819 Columbia.

Pfahler Buelow & Fisher
=
Commercial Linotype Compositors
=
860 3RD

More Value for Less Money
Whiting-Mead Commercial Co. OF SAN DIEGO
Home Phone 3499
Sunset, Main 709
Plumbing Material, Paints, Pipe, Hardware, Roofing Paper
Wall Board, Sash and Doors
OFFICE AND WAREHOUSE, FIRST N. E. COR. G

SOUTHERN ELECTRICAL CO.
"The One Bright Spot"
Contracting, Fixtures, Supplies and Equipment
THIRD AND E STREETS

Joyce Atha L, steno, r 936, 11th.
Joyce Jas L (Dorothea), branch mgr Automobile Club Sou Cal, h 844, 21st.
Joyce Maribel P (wid C F), dressmkr 936, 11th.
Joyce Virginia, cashr Benbough & Gillons, r 936, 11th.
Joyce Wm A Rev, asst St Joseph's Catholic Church, r 346 Beech.
Juarez Manuel (Isidora), lab, h 522 W Grape.
JUBILEE INCUBATORS, Stiles Poultry Supply Co agts 643-649 G.
Juch Anita H, printer W F Warren, r 470, 20th.
Juch Louis D, chaimn Spreckels Cos, r 470, 20th.
Jud Dominick (Annie), tailor Wm McCreesh, h 3050 Webster av.
Jud Edwin, lab, r 3050 Webster av.
Jud Otto E (Kate A), plumber C H Julian & Co, h 2939 Franklin av.
Judah Orlando H, candymkr Showley Bros, r 4015 Hillcrest dr.
Judd Bessie, choc dipper Showley Bros, r 4015 Hillcrest dr.
Judd Arthur D (Vara V), janitor, h 1217, 9th.
Judd Ernest A, clnr The Cleanitorium, r 1217, 9th.
Judd Frank W (Theresa M), exp, h 2458 N.
Judd Jos, 2d hd clo 339 F.
Judd Maria, h 3788 Van Dyke av, E. S. D.
Judd Rose R, packer Showley Bros, r 768, 10th.
Judd Robt, r Golden West Hotel.
Judd Sarah, clk Holzwassers, r 768 10th.
Judd Wells H (Agnes) h 5054 Brighton av, Ocean Beach.
Judelowitz Bessie, choc dipper Showley Bros, r 768, 10th.
Judelowitz Jos (Lena J), 2d hd gds, h 768, 10th.
Judelowitz Lena J Mrs, boarding 768, 10th.
Judelowitz Rose, packer Showley Bros, r 768, 10th.
Judelowitz Sarah, bkpr Holzwassers, 768, 10th.
Judkins Anna E Mrs, prop The Albion, r 639 E.
Judge Caesar (Rose), h 4011 Scott av, E. S. D.
Judge J Mary, h 4035 Texas.
Judkins Benj, lab, r 4434, 34th.
Judkins Frank (Allenette), eng, h 2825 E.
Judkins John D (Anna E), bldg contr 639 E.
Judkins John T, r 4802 Edgeware rd.
Judson Fred (Lillian P), rancher, h 1137, 15th.
Judson Ragon O, clk Wells Fargo & Co, r Highland av cor El Cajon, E S D.
Judson T Birchett, auto washer C S Hardy, r 638, 2d.
Judy Isabelle M Mrs, r 4048, 1st.
Judy Wilbur H (Mary S), chf inspr City Operating Dept, h 4048, 1st.
Juergens Anna, dom, 3530, 3d.
Juett Fred (Margaret), h 1754 W Atlantic.
Julian Arthur, lab O J Ellsworth, r 5063 Santa Monica av, Ocean Beach.
Julian Archie H clk C H Julian & Co, r 4755 Voltaire, Ocean Beach.
Julian Chas H (Jennie B), Mgr C H Julian & Co, h 4755 Voltaire, Ocean Beach.
Julian Consuelo, student Cal Coml Col, r 4755 Voltaire, Ocean Beach.
Julian Courtney C (Mary O), h 3019, 5th.
Julian C H & Co, E H Julian mgr, plumbers 1228, 2d.
Julian Jas, foremn Milton The Tailor, r 1572 Union.
Julian Lillian (wid Geo), boys matron Childrens Home, r same.
Julian Produce Co, E J Horton pres, V L Gorball sec-treas 619 J.
Jull Leslie A (Edith) [illegible], r 1347, 18th.
Jump Janie Mrs, h 2120, 1st.
Jungk Anita, r 3704, 10th.
Juneau Wilfred (Jean & Juneau), r 828, 8th.
Jungk Emilie (wid Otto), h 3704, 10th.
Jungk Mark [illegible], r 3704, 10th.
Jungk Wm F, utilitymn W P Fuller & Co, h 110 West B.
Jungnitsch Anita Mrs, server Pullman Cafeteria, r 1429, 2d.

IRWIN & CO.
HAY, GRAIN
FLOUR,
MILL FEEDS,
POULTRY
FEEDS,
GRAIN BAGS.
WOOL BAGS,
SACK
TWINE,
COAL
Main office
FOURTH AND K
PHONES:
MAIN 440
HOME 1440

American National Red Cross
San Diego Chapter
Headquarters
809 Sixth
Maryland Hotel Bldg.
Phone Main 1992

CITY CARPET CLEANING CO.
MAIN 373 542 TWELFTH HOME 3431

SAFES
SAFE CABINETS, STEEL FILES, BANK AND OFFICE EQUIPMENT, VAULTS, CALCULATING MACHINES, DESKS
SEE OUR SECOND-HAND DEPT. FOR BARGAINS
FIELD-AUSTIN SAFE COMPANY
941 BROADWAY MAIN 764

CONNORS WELDING WORKS
Oxy-Acetylene Welding Brazing and Cutting
1024 UNION
Phone Main 1467

CHAS. R. McCormick
Lumber Co.
Wholesale and Retail Dealers
Office, Yards Planing Mill and Wharves
Foot of 24th
On Bay
BOTH PHONES

Jungnitsch August, h 1065 University av.
Juniper Apts, W J Doyle prop, 220 Juniper.
Juniper Terrace Apts, 2257, 4th.
Junker Lawrence W, r 639, 12th.
Junker Paul (Hettie W), h 639, 12th.
Junker Raymond O, gardener, r 4034, 1st.
Juranits Adele M, student, r 1922 Granada.
Juranits John (Anna), foremn Sou Cal Bakery, h 1922 Granada.
Juranits Raymond J, student, r 1922 Granada.
Juras Bertha Mrs, h 1415 F.
Juras Michl, h 734, 15th.
Jurgens Doris M, clk, r 3172 Newton av.
Jurgens Fred (Ollie), barber, h 3172 Newton av.
Jurjens Fred, switchmn S D Cons G & E Co, r National City.
Jurman Chas (Clara) (University Avenue Furniture Co), h 1047 University av.
Jurman Esther M, r 1047 University av.
Jurman Ruby M, bkpr University Av Furniture Co, r 1047 University av.
Jurvich Andw, cook, r 834 9th.
Justice Bertha L Mrs, tailor Foreman & Clark, r 1028 Sicard.
Justice Chas W (Alta B), tmstr City Operating Dept, h Chatsworth blvd nr Elliott, Loma Portal.
Justice Chas H (Bertha L), filtermn S D Cons G & E Co, h 1028 Sicard.
JUSTICE COURT Mission Township Dept No 1, A A Schilling Justice 3913 University av, E. S. D.
JUSTICE COURT S D Township, Dept No 1, Solon Bryan Justice, 1053 Front.
JUSTICE COURT S D Township Dept No 2, J Edwd Keating Justice, basement Court House.
Justice Earl R (Leta), bkpr S D Cons G & E Co, h 4730 Muir, Ocean
Justice Wm, student, r Chatsworth blvd nr Elliott, Loma Portal.
Justins Heppesley (Nellie), mgr S D Cycle & Arms Co, h 4080 Front.
Juvenal Fred E, tel opr, r 829 E.
Juvenal Mary A (wid Josiah), h 829 E.
Juvenal Walter D, cabt mkr, r 829 E.
JUVENILE COURT, S M Marsh Judge, W J Mosher Probation Officer, 1059 Front.
Juvenile Detention Home, Mission Valley.

K

K of P Castle, 3d sw cor E.
Kaatz Otella Mrs, h 914 Beech.
Kaatz Otto J, cigarmkr S Sensenbrenner & Sons, r 711, 8th.
Kaboth Geo(Marie), h 2853 Grape.
Kaboth Lydia, r 2853 Grape.
Kabre Rudolph, tailor, r 1060, 4th.
Kacjowski Bertha Mrs, r 1140 B.
Kaehler Ferdinand, r 2030 Sunset blvd.
Kaehler Lida, r 1456, 9th.
Kaford Theo L (Clara), buildr 1364 Union.
Kahle Apts, Mrs G A Kahle Prop 2543 B.
Kahle Bernard student, r 2543 B.
Kahle Clifford, student, r 2543 B.
Kahle Gertrude Mrs, r 2543 B.
Kahle Gertrude A Mrs, prop Kahle and Adella Court Apts, r 2543 B.
Kahle J Fred (Mary), h 1070, 21st.

INGLE MANUFACTURING CO.
KITCHEN OUTFITTERS
725 FIFTH, THRU TO 726 SIXTH ST. SAN DIEGO, CAL. FACTORY, 623-633 G STREET

W. F. LUDINGTON CO. GENERAL INSURANCE AND SURETY BONDS
234-235 SPRECKELS BLDG. MARINE INSURANCE

Kahle J Fred jr (Gertrude A), harness 733 E, h 2543 B.
Kahle Richd F, r 2543 B.
Kahler J S, r 320 Fir.
Kahlert Clay B (Susie K), mech Geo Shelley & Sons, h 4887 Kansas.
Kahn Katharina (wid Eugene), h 1141, 15th.
Kahrs Clarence A, yardmn Union Oil Co, r 2002 Irving av.
Kahrs Louis C (Ida), carp, h 2002 Irving av.
Kai T, r 506, 5th
Kaidel John T (Augusta C), h 1167, 11th.
Kaidel Louise A, tchr, r 1167, 11th.
Kairns Martin, Golden West Hotel.
Kais Jas, r 1017 N.
Kaiser see also Kiser, Kayser and Kyser.
Kaiser Anna E Mrs, prop Zearing Apts, r 856, 9th.
Kaiser Frank O (Anna E), carp, h 856, 9th.
Kaiser Jos (Charlotte G), teller Security Coml & Sav Bank, h 3051, 2d.
Kaiser Julia Mrs, maid U. S. Grant Hotel.
Kaiser Oliver V (Mabel G), dentist 929, 5th rm 6, h 4295 Hermosa Way.
Kaiser Saul, r St. Joseph's Hospital.
Kaita Yatoro (Iyo), barber, 407 Market.
Kaland Carl C (Ella), clk Fred Kaland, h 328, 17th.
Kaland Fred (Hazel E), gro 302, 17th, h 1626 K.
Kalak Sam (Stevia), lab, h 3330 Hugo av, E. S. D.
Kalben Max (Helen M), plumber 660, 11th, h 1823 Fern.
Kalberg Jennie, r 3955, 8th.
Kalemis Nicholas, waiter, r 730, 7th.
Kalish Marty (Minnie), tailor J W Brem, h 1831 Titus.
Kallam Floyd L, student, r 4131 Maryland.
Kallam Jas L (Lillian H), pharmacist G B Irwin, h 4131 Maryland.
Kallas Andw, porter B & L Bar, r 943, 4th.
Kallberg Edwin A (Irene J), reed wkr E E Dryden, r 1243, 3d.
Kallenberger Wm A (Mamie E), mach Ort Iron Works Inc, h 4809, 38th.
Kallenberger Helen A, steno S D Cons G & E Co, r 4809, 38th.
Kallgren Edwd H (Helen), tailor 508 University av, h 1209 Hendricks.
Kallgren Edwd H jr, steno Spreckels Cos, r 1209 Hendricks av.
Kallio Victor, tailor P M Laureen.
Kallright Edmund J (Virginia), chf eng S D & Ariz Ry, h 2442, 4th.
Kalls Geo, bootblk, r 1135, 3d.
Kalondis Peter G bartndr Rudders Cafe, r 1248 E.
Kalthoff Fredk, r 1335 J.
Kaludis Jas, housemn U. S. Grant Hotel.
Kalvis John, picture framer Harold A Taylor Co, r 546 Ash.
Kamer Bertha, steno Volcan Land & Water Co, r 3981 Oregon.
Kamer John (Caroline), h 3981 Oregon.
Kamm Andw J (Helen), caretaker F D Murtha, h 1603 Linwood.
Kamm Helen C, maid 1799 Ft Stockton dr.
Kammer John H, cond S D Elec Ry Co, r 131, 15th.
Kammer John M, r 1877 Kearney av.
Kammer Mabel Mrs, steno Ralph Hamlin, r 1548 G.
Kammerer Marie Mrs, r 360, 24th.
Kampe Carl G (Violet M), driver Triangle Transfer & Storage Co, r 3284 I.
Kampe Fanny D (wid J B), r 1225 Cave, La Jolla.
Kamper Herman, r 1429, 2d.
Kamps Wm A (Clara J), mgr Maryland Hotel, r same.
Kanagy Wesley H (Ella M), barber 1164, 3d, h 1827, 1st.
Kanagy & Fasano, 1164, 3d.
Kanaly John W, r 1063, 7th.
Kanashau Marstello Mrs, r 805, 18th.
Kanaster Jacob, hat clnr 428 Bway, r 140 Elm.

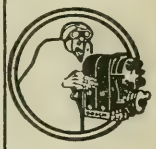
YOUNG AND CHAMBERLAIN
Magneto Battery AND Tire Experts
VULCANIZING
1310 Fifth St.
426 A St.
PHONE—MAIN 2264

Office Buildings
With their tenants see Pages 12-14

WURSTER CONSTRUCTION COMPANY 655-6 SPRECKELS BLDG.
CONTRACTORS AND ENGINEERS
Los Angeles Office, Rooms 247-259 Wholesale Terminal Office Bldg.
PHONES, MAIN 450 F 2401
PHONE MAIN 2304
F. H. WURSTER, MGR.

Economy Waste Paper Co.
E. W. ANDERSON, Mgr.
Main 1558 716 MARKET
Buys Waste Paper, Old Newspapers and Magazines at Highest Market Price

SUNSET ENGRAVING COMPANY
Commercial Artists and Engravers
9th Floor Timken Bldg.
MAIN 1517

The Luggage Shop
Where Highest Quality and Lowest Prices Meet.
Trunks Bags Suit Cases Etc.
Phone Main 1340
1207 FIFTH ST.
San Diego

Kanaster & Makowsky, 428 Bway.
Kanavos Nicolas J (Florence K), clk Hellers, h 1839 F.
Kancer M, tmstr S D Rubbish Co.
Kane see also Cain.
Kane Chas (Josephine) ⚑, h 1445 Front.
Kane Chas A, supt Mount Hope Cemetery, r 108 F.
Kane E Frank ⚑, r 1038 F.
Kane Frank H, r 3068 J.
Kane Meda L, server La Palma Cafeteria, h 1038 F.
Kane Minnie J (wid J J), h rear 4332 Florida.
Kann Fredk, r 1036, 10th.
Kanter S, tailor, r 2528 Imperial av.
Kanzig Mary (wid Chas), r 4145 Falcon.
KAPLAN see also Caplin.
KAPLAN BROS (Edward and Maurice Kaplan), Junk Dealers 319-321 5th. Tels Main 1730, Home 3160.
Kaplan Edwd (Hannah), (Kaplan Bros), r 3670 Park blvd.
Kaplan Herman J (Josephine), paints 3980, 1st.
Kaplan Maurice (Nellie), (Kaplan Bros), h 3105, 5th.
Kapler Max (Rosa), mach opr, h 1820 Newton av.
Kappner Fred W (Mabel A), police, h 337, 29th.
Kaps Clara Marie Mrs, h 4175 Alabama.
Kapsas Bros (Nicholas and Dennie), prop Savoy Cafe 1055, 4th.
Kapsas Dennie (Mary), (Kapsas Bros), h 4191 Florida.
Kapsas Nicholas (Kapsas Bros), r 1229, 8th.
Karafotias Geo L (Margaret F), lab, h 3025 J.
Karasiewicz John B (Rebecca J) ⚑, h 3935 Normal.
Karbe Ferdinand (Caroline), rancher, h 1642, 7th.
Karbe Ferdinand jr, bkpr Savage Tire Co, 1642, 7th.
Karcher Delia L (wid Chas), h 1224, 10th.
Karisa Apts, 4217 Park blvd.
Karl O Wendell, electr, r 2615 Newton av.
Karle Christian J (B Yule), auto repr 534, 7th, h 1532 Cypress av.
Karli Albt (Hildur), gardener Ellen B Scripps, h 803 Kline, La Jolla.
Karner Chas M (Angela), carp, h 1528, 33d.
Karr Carra, h 1306 Arctic.
Karraker Caleb (Lydia J), bkpr G H Cramer, h 4078 Chamoune, E. S. D.
Karrle Fred, h 2767 E.
Karrle Roy, collr Duplex Percolator Co, r 2767 E.
KARSTENS see also Carstens.
Karstens Amanda E, r 1830 Logan av.
Karstens Elmer C, r 1824 Julian av.
Karstens Fredk W (Anna), h 1824 Julian av.
Karstens Herman H (Mary), h 1830 Logan av.
KASE see also Case.
Kase Belle L (wid D F), prop Golden Hill Hotel, h 2496 F.
Kashihara Tochyo ⚑, aviator, r 901, 7th.
Kashner Chas D (Ida M), carp, h 1120 S 31st.
Kasis Wm, bootblk 639, 5th, r 516, 10th.
Kasser Gertrude B, milliner Mrs Anna Jarrell, r 325 B.
Kastle Building, 631, 6th.
Kastle Hall, 631, 6th.
Kastle M, locksmth, r 741 E.
Kastler Chas (Juliette) ⚑, h 4585 Georgia.
Kastner Elizabeth Mrs, r 931 Ash.
Kastritis Christian, r 2042 Irving av.
Kastritis Jas, h 2042 Irving av.
Kates Harry F, carrier P O r Beverly.
Kato Hiorse, r 1265, 3d.
Katsumata K, h 2600, 1st.

CRANDALL'S PARASOL AND KEY FACTORY
1342 5th
LOCKSMITHS TRUNKS OPENED
PARASOLS REPAIRED, COVERED AND MADE TO ORDER
EXPERT GRINDING OF SURGEONS INSTRUMENTS & TAILOR SHEARS
MAIN 1786 — HOME 1686

F. W. BRADLEY CO. FAMILY TRADE A SPECIALTY
TELS: HOME 1157; MAIN 157
WHOLESALE AND RETAIL
Prompt Free Delivery 1058 FOURTH STREET

Katz David (Annie), shoe repr R H Reeves, r 3754, 28th.
Katz Peincos (San Diego Junk Co), r 615, 8th.
Katzenbach Henry, lab Fenton-Parker Material Co, r Lemon Grove.
Katzer Anton (Barbara), h 1830 Polk av.
Kauble Lillie M, housekpr, r 1355, 28th.
Kauert Rudolph K T (Ida A), cigar mkr A Sensenbrenner & Sons, h 1335 A.
Kaufer Herman, r 825 Beardsley.
KAUFFMAN see also Coffman.
Kauffman A W (Margt), chef San Diego Army and Navy Academy, h ss Emerald av, 1 e of Lamont, Pacific Beach.
Kauffman Chas C (Edith), supt C S Hardy, h 346, 19th.
Kauffman Elizabeth (wid Aug), r 1155, 11th.
Kauffman Margt Mrs, asst chef San Diego Army and Navy Academy, r ss Emerald av, 1 e of Lamont, Pacific Beach.
Kauffold F, butcher C S Hardy, N. S. D.
Kaufman Elizabeth Mrs, h 4077 Arizona.
Kaufman Harry B (Adelaide) ▬, h 1964, 5th.
Kaufman Harry B (Helen W), slsmn, h 2123 Albatross.
Kaufman Josephine, r 754, 21st.
Kaufman Julius (Sarah), trav slsmn, h 3343, 1st.
Kaufman Marie L, seam Ballard & Brockett, r 120 University av.
Kaufman Moses M, h 929 India.
Kaufman Ruth M, r 3775, 5th.
Kaugh David E (Ida), r 1540, 5th.
Kaugher Mary, student Cal Coml Col, r Pacific Beach.
Kaugher Ruth, student Cal Coml Col, r Pacific Beach.
Kaul Chas (Minnie), carp, h 2630 Logan av.
Kaul Frieda, bkpr I A Scribner, r 2630 Logan av.
Kaul H R ▬, h 4406 Mission dr.
Kaul Louise, r 2153 Irving av.
Kaulfers Bertha Mrs, dresmkr 7318 Girard, La Jolla.
Kaulfers Walter (Bertha), h 7318 Girard, La Jolla.
Kaushi S, lab, h 539, 8th.
Kauten Peter, S C Aviation Sch, North Island.
Kautz Geo, h 7753 Draper av, La Jolla.
Kavabato H, fish and gro 515 I.
KAVANAUGH see also Cavanaugh.
Kavanaugh Edwd A (Cora E), h 2515 Union.
Kavanaugh Howard R, clk Benson Lmbr Co, r 2515 Union.
Kavanaugh John A, printer S D Union, r G se cor 20th.
Kavanaugh Lester L, iron wkr Savage Tire Co, r 1571, 4th.
Kawai Horace, hlpr Bonnie Box, r 506, 5th.
Kawamoto Etsu Mrs, cashr S Shimuzu, r 529, 5th.
Kawamoto Geo, cook S Shimuzu, r 529, 5th.
Kawana M K, r 1737, 4th.
Kawasaki, I, r 540, 6th.
Kay Allan E, clk P O, r 205 Arts and Crafts bldg.
Kay Dar, kitchen hlpr, r 645, 1st.
Kay Harry, lab, r 1237 Market.
Kay Thos, r 148 West E.
Kayakjian Mamook (A Z Nive), with The Marston Co, h 211 S 30th.
Kaye Jas D (Winnie M), bldg contr 4935 Del Monte av, Ocean Beach.
Kaye Winnie M Mrs, r 4839 Del Monte av.
Kaylor Jos N (Alda), mach opr Russ Lmbr & Mill Co, h 1627 J.
KAYSER see also Kiser and Kyser.
KAYSER ALBERT H (Nettie P), General Auditor Spreckels Companies 216 Union Bldg 235 Broadway, h 3636, 4th.
Kayser Elmer P, r 3636, 4th.
Kayser G Henry, r 1435 K.

Barney & Barney
Insurance
Bonds, Loans
Liability
Compensation
PACIFIC MUTUAL LIFE INS CO
Scripps Bldg.
Rooms 207-209

ALLEN'S MILK
Producers and Distributors of
PURE MILK
FAMILY TRADE OUR SPECIALTY.
ALLEN'S DAIRY
RURAL No. 2
ALLEN'S CREAM

LIBERTY BUS LINE
DEPOT, 301 PLAZA SQUARE
CAMP KEARNY AND RETURN
WAITING ROOM CHECK STAND PHONE MAIN 1290

John Burnham & Company
212-214 TIMKEN BUILDING
REAL ESTATE LOANS AND INSURANCE

For All City County and State Information, Schools, Churches, Fraternal, Club, Trade and Labor Organizations see Miscellaneous Front part of Book

Kayser Wendall H, r 3636, 4th.
Kazanjan Rupen H (Eva L), drugs 3371, 5th, h 3408, 6th.
Kazukusks John, barber M Marcot, r 1142 Union.
KEAN see also Keene.
Kean Lillian, r 1445 Grove.
Kean Stella M, h 1445 Grove.
Keane Patk, police, r 2448 Market.
Kerley Jos E, cond S D Elec Ry Co, r 1811 Adams av.
Kearney Apts, A K MacLeod prop, 2026 Kearney av.
Kearney Helen G, r 1118 Front.
Kearney Opal D, r 919, 7th.
Kearney Nina B, P O Bx 32d cor Woolman.
Kearney Ralph E, r 3214 L.
Kearns Peter F (Ernestine), boiler mkr, h 238 San Miguel av, Sierra Vista.
Kearny Mark, auto opr Pickwick Stages, r Ramona.
Kearny Photo Service, W E Averett mgr, 1015, 1st rm 316.
Kearny Theatre, Broadway Amustment Co, prop Camp Kearny.
Kearsarge Apts, Mrs Maud Neff prop, 526-528 Anderson pl.
Keasbey E Frank, farmer, r Reed av nr Haines, Pacific Beach.
Keasley John N (Junie A), bldg contr 32, 17th.
Keates Harry R Rev (Elizabeth), pastor First Friends Church, h 2040 J.
Keates Marian C, r 2040 J.
Keating Edith, r 1861, 3d.
KEATING J EDWD (Margt C), Township Justice of the Peace, Dept 2, Basement Court House, h 3907 Goldfinch.
Keating Margaret E, r 1861, 3d.
Keating Mary O, r 1861, 3d.
Keating Ollie, r 1861, 3d.
Keaton Lena, maid U S Grant Hotel, r 3227, 30th.
Keavy Edwd D [illegible], r 814 F.
Keays F A, motrmn S D Elec Ry.
Keck Lewis C, r 4608 Georgia.
Keck Wm F, clk Pac T & T Co, r 615, 8th.
Keddy Jos (Sadie J), janitor Pac T & T Co, h 3418 Selma pl.
Keddy Mary, R D 4, Bx 162-B.
Keech Mary L (wid John), h 3333 Cabrillo, E. S. D.
Keech Philo (Elizabeth), h 3601 Park blvd.
Keef Frank, fur rms 940 Union.
Keefe Adelaide, student, r 1640, 6th.
Keefe Alma K, clk Savage Tire Co, r 1058, 21st.
Keefe Madge M, r 4343 Cleveland av.
Keefe Marie T, steno Ed Fletcher Co, r 1640, 6th.
Keefe Michl A (Katie B), lin Tribune, r 1058, 21st.
Keefer Delia E, r 2214 Bway.
Keefer Emma G, r 2214 Bway.
Keefer Hal W (Ivy) [illegible], R D 3, Bx 18-F.
Keefer Harry H (Lucile), r 572, 15th.
Keefer Rinhold, r 3050 Works av.
KEEFFE, GARCIA & CO, (P M Keeffe, L I Garcia), Lands and Mines 425-426 Timken Bldg, 861, 6th.
Keeffe Phil M (Elizabeth) (Keeffe, Garcia & Co), h 2227 Dale.
Keeland Rex, meats 1760 State, h 1740 Columbia.
Keeler Mary (wid Danl), r 355, 22d.
Keeler Martin J (Sarah), h 3519 National av.
Keeler Ralph B, h 3554 I.
Keeley John, rancher, r 1067, 11th.
Keeley M Lafayette (Marguerite A) [illegible], h 1556, 2d.
KEEN see also Kean and Keane.
Keen Alice B, r 3681, 5th.

HOTEL CHURCHILL
AMERICAN AND EUROPEAN
NINTH AND C STREETS
ALL OUTSIDE ROOMS
ABSOLUTELY FIREPROOF
GEORGE L MAYNE, MANAGER

Willard STORAGE BATTERY
1251-57 FOURTH ST.
J. Stanley La Sha IGNITION STATION
Willard STORAGE BATTERY
MAIN 693

Keen Fredk F (Alice P B), lemon pkr, h 3681, 5th.
Keen Louise E, r 3681, 5th.
Keen Mary J Mrs, clk Benbough & Gillons, h 3030 C.
Keenan Mary E (wid Chas, nurse 1057 Essex.
Keenan Ray G (Grace), auto opr, h 4028 Kansas.
Keenan Rose Mrs, inmate St Joseph's Hospital.
Keenan Wm, r 1280 Essex.
KEENE see also Keen and Kean.
Keene Cordelia (wid J J), spiritual medium 348 B.
Keene Guy T (Delcie D), (Elite Printing Co), h 3700 Albatross.
Keene Ira N (Sara A), porter S H Price, r 3769 Wilson av, E. S. D.
Keene Walter P (Katherine) ⚑, phys, h 2642, 5th.
Keener Wm (Ellen) ⚑, r 7611 Eads, La Jolla.
KEENEY see also Kenney and Kinney.
Keeney Danl, h La Mesa Hts, R D 1, Bx 184.
Keeney Ellen, student, r 1631, 28th.
Keeney Esther A (wid T B), h 2822 University av.
Keeney Gordon J (Lottie E), h 1631, 28th.
Keeney Grover C (Mafie E), sec-treas and mgr S D Poultry Producers' Assn (Inc) and Poultry Producers of San Diego, h 3725 Villa ter.
Keeney Phebe H, r 22d se cor Market.
Keeney Ruth, tchr Florence Sch, r 1631, 28th.
Keeney Seth L (Emily), r 306 W Grape.
Keep Cassius L (Adda J), h 4285 Maryland.
Keep David E C ⚑, r 1845, 1st.
Keep John P (Winifred), janitor Timken Bldg, h 1845, 1st.
Keep John R ⚑, r 1845, 1st.
Keep Ruth L, r 1058, 21st.
Kees Esther S, r 1990 Harrison av.
Keesee Robt E, contr, r 2350 Irving av.
Keese Robt H (Sarah H), h 2350 Irving av.
Keesler Fred G (Alice E), painter, h 5037 Hawley blvd.
Keever Dallas R (Edna E), cigarmkr A Sensenbrenner & Sons, h 727 Dewey.
Kefalas Jas, r708 Bway.
Kehn Eva F (wid Jos), h 2746 L.
Kehoe Arthur F ⚑, r 2415 Main.
Kehoe Peter (Ellen M), foremn S D & Ariz Ry Co, h 2415 Main.
KEHR see also Kerr and Kier.
Kehr Thos A (Virginia), rest 640 E, h 845, 11th.
Keighley Amos G (Margaret E), h 3560 A.
Keighley Esther, r Children's Home, 16th cor A.
Keiller Alex H (Anna B), emp Benson Lmbr Co, h 1330 J.
Keiller Annie B, tchr Logan Hts Sch, r 1330 J.
Keirnan Edwd T (Elizabeth), janitor City Hall, h 1223 State.
Keirnan Elizabeth Mrs, fur apts, 1167 State, h 1223 same.
Keiser C, gardener, r 1157 State.
Keissig Frank G (Albright & Keissig), r 3723, 1st.
Keister Geo W, r Resthaven.
Keister Pearl S Mrs, h 1555, 8th.
Keith Aylmer W (Lillian M), sub station opr S D Cons G & E Co, h 2070 Harrison av.
Keith Agnes, maid U S Grant Hotel, r 4005 Goldfinch.
Keith Boyd, mgr J A McHenry, r 1720, 30th.
Keith Elizabeth E (wid A D), r 2070 Harrison av.
Keith E W, apiarist, r 332 F.
Keith Geo B (Edith M), real est 4200 University av, E. S. D., h 4246
Keith Henry G (Agnes E), mining eng, h 4005 Goldfinch.
Keith Henry G jr ⚑, r 4005 Goldfinch.
Keith India A (wid J T), h 4431 University av, E. S. D.

Henry Wiegand
Ladies' Tailor
PHONES
Home 1593
Main 2578
1161 FOURTH STREET

SUNSET ENGRAVING COMPANY
Commercial Artists and Engravers
9th Floor Timken Bldg.
MAIN 1517

TIP-TOP AND KLEEN MAID BREAD
MANUFACTURED BY SNOWFLAKE BAKING CO.
HOME 1047 MAIN 47
SOLD BY ALL GROCERS

A. V. JEDLICK LADIES' TAILORS
"The House of Individuality" 1131 SIXTH ST.

PRINTING
THE BEST OF PRINTING IS PRODUCED AT 850 THIRD ST. BY FRYE & SMITH

Keith Jas (Henrietta), pilot, h 2445 Albatross.
KEITH JAMES B (Cora), Physician 249 Spreckels Bldg 121 Broadway, Phone Main 3629, Home 4559, Office hours 9 a. m. to 12 m., h 2738 Goldsmith, Loma Portal. Phones Loma Portal 226, Home 4357.
Keith Philima A Mrs, r 2121, 1st.
Keith Raymond L, r 4431 University av, E. S. D.
Kel Wm J (Nellie), h 4836 Narragansett av, Ocean Beach.
Kelder Abram, miner, h 4336 Texas.
Keldson John (Katie), painter, r 1207 G.
Kellam Elizabeth Mrs, cook 230 W Laurel.
Kellam Harvey S, h 130, 22d.
Kellam Jas (Elizabeth), butler 230 W Laurel.
Kelland Harold, auto opr U S Grant Hotel Auto Livery, r 2203 Cliff.
Kelland Robt (Nellie), h 2203 Cliff.
Kellar Adam, waiter U S Grant Hotel, r 836, 1st.
Kellar Jas U (Myrtle), h 1241, 14th.
Kellar Jas W, student r 1241, 14th.
Kellar J H, blksmth City Park Dept.
Kellar Laurence C, groundmn S D Cons G & E Co, r 1745, 29th.
Kelleher Michl, lab, h 4460 Illinois.
Keller Augie R, bkpr Auto Electrical Equipment Co, r 2227 J.
Keller A B, waiter, r 836, 1st.
Keller Chas F, R D 3, Bx 12-I.
Keller Christopher C (Pernecie C), farmer, h Center cor Sierra av,
Keller C C, lab City Operating Dept, r 729 E.
Keller Danl J (Eleanor), pharmacist Natl Drug Co, r 100, 5th.
Keller Ernestine H, sch prin Pac T & T Co, r 2227 J.
Keller Etta E Mrs, h 4882 Long Branch, Ocean Beach.
Keller Francis, messgr S D Cons G & E Co, r 1745, 29th.
Keller Frank, Prop Roxbury Rooms, 729, 7th.
Keller Frank W, steno S D Cons G & E Co, r 608, 24th.
Keller Frank Y (Mary), garage 1318, 2d, h 1645 State.
Keller Fred (Christina), gardener, h 1519 Dale.
Keller Geo F (Frieda), lab City Park Dept, h 3823 Kansas.
Keller Gustav (Grace), bkpr S D Cons G & E Co, r 1745, 29th.
Keller Herman, cook U S Grant Hotel, r 4066 Fairmount av, E. S. D.
Keller John, painter, r 932 Union.
Keller Karl F [illegible], r 1519 Dale.
Keller Lawrence C, r 1745, 27th.
Keller Lawrence M (Ernestine S), electr, r 2227 J.
Keller Marjorie H, r 2227 J.
Keller Mary H Mrs, h 2227 J.
Keller Melvin E, lab, r Center sw cor Sierra av, E. S. D.
Keller Merrill, clk Nippon Nursery Co, r 1745, 29th
Keller Nannie Mrs, nurse Sunshine Maternity Home, r 3856 Park bldv.
Keller Ray S, waiter S D Coffee Club No. 1, r 3d nr G.
Keller Roscoe E (Orna B), h 3811 Cabrillo, E. S. D.
Keller R A, cond S D Elec Ry, r 4385 Arizona.
Keller Ugean, lumbermn, r 335 E.
Keller Walter J, r 2227 J.
KELLEY see also Kelly and Killey.
Kelley Abraham (Anna M), h 1120 Bancroft pl.
Kelley Albt E, bottler Silver Gate Soda Wks, r 2854 National av.
Kelley Albt V (Ray), carp, h 928 F.
Kelley Anna M (wid Jas), r 938, 20th.
Kelley Arthur S, barber 3885 Pauly av, E S D, h 3484 Chamoune,
Kelley Caroline, r 614 S Bancroft.
Kelley Chas, r 1334, 1st.
Kelley Chas S, r 827 India.
Kelley Chas W, rancher, h rear 4554 North av.

EMMA EGBERT WILLIAMS
Manager
HEBRON HOME
For Aged People
(Incorporated)
Undenominational. Established by Emma Egbert Williams. 23 years experience in caring for aged people.
1825 NEWTON AVE.
PHONES
HOME 3255
MAIN 3869
SAN DIEGO, CAL.

¶ Publicity, Advertising, Circulars, Circular Letters, Motion Picture Advertising, Booklets, Billboards, Newspapers, Etc.
ARNOLD KRUCKMAN
Advertising Expert
674 Spreckels Building
Telephone Main 2492
San Diego

NEARPASS' SEED STORE THE LEADING SEED HOUSE IN SAN DIEGO—Established 1897
BOTH PHONES 522 SIXTH STREET Agents for CYPHERS Incubators

Kelley Chas W (May E), lab, h 1871 Kearney av.
Kelley Frank H, h 2233 Front.
Kelley Frank H (Claire P), r 202 W Ivy.
Kelley Geo H, bkpr, r 615, 8th.
Kelley Gertrude M (Expert Service Bureau), r 1570, 5th.
Kelley Hazel D, r 1871 Kearney av.
Kelley Henry J (Binnie), driver S D Truck Co, h 652, 18th.
Kelley Herbt K, rancher, r rear 4554 North av.
Kelley Jas F (Mary F), r 2655 Imperial av.
Kelley Jas S (Hattie), h 1234 Front.
Kelley Jesse K (Zora A), cond S D Elec Ry Co, h 4032 Newton av.
Kelley John, r 2928 Zouch, Roseville, Pt Loma.
Kelley John H, r 919, 7th.
Kelley John F (Jane J), carp, h 1517 Cypress av.
Kelley John T, bkpr, r 1517 Cypress av.
Kelley Jos C, r 2928 Zouch, Loma Portal.
Kelley Julia M (wid Jos), h 2928 Zouch, Roseville Pt Loma.
Kelley J W, lab S D Cons G & E Co, r 635, 15th.
Kelley Lotta B (wid H S), h 1472 B.
Kelley Luther P (Mattie E), tmstr City Dept, h 1474 B.
Kelley Madeline L, steno War Camp Community Service, r 1472 B.
Kelley Marion M, sec Holzwassers, r 1472 B.
Kelley Matilda L (wid J H), r 4552 Georgia.
Kelley Myron J (Leona G), cigar mkr A Sensenbrenner & Sons, h 4565 38th.
Kelley Olive M, r 1871 Kearney av.
Kelley Ora C (Lucy), r 208 Date.
Kelley Paul C, r 2928 Zouch, Roseville Pt Loma.
Kelley Ray Mrs, dresmkr, r 928 F.
Kelley Robt M, clk Spring & Sprague, r 1517 Cypress av.
Kelley Theo D, r 1517 Cypress av.
Kelley Thos J, cashr Spring & Sprague, r 1517 Cypress av.
Kelley Wilbur S (Bertha N), lndymn, h 3665, 31st.
Kelley Wm B (Ethel M), mech eng, h 2211 Anthony dr.
Kelley Wm M (Mattie), sheet metal wkr Robertson Bros, h 1729 State.
Kelley Wyley W (Ethel V), carp, h 4220 Georgia.
Kelliher Eugene, tallymn McCormick Lmbr Co, r 335 E.
Kellison Edwd (Grace), lab, h 1341 Market.
Kellogg Carrie J (wid A C), r 540 Laurel.
Kellogg Clarence W Katherine E), h 1278 Robinson av.
Kellogg Everett H, student Cal Coml Col, r National City.
Kellogg Fred R, cond S D & Ariz Ry Co, r National City.
Kellogg Irma, clk H V Kemp, r 328 Sampson.
Kellogg Norman B, cons eng, r 3420 Union.
Kellogg R H, r 912, 8th.
Kellogg Roy B (Belle D), exp, h 4237, 9th.
Kellogg Susie M Mrs, housekpr, 2909, 1st.
Kells Byron H (Cassie), carp, h 3868 Sisson av, E. S. D.
Kellum Adaline M, r 1123, 9th.
KELLY see also Kelley and Killey.
Kelly Amy K Mrs, h 365, 15th.
Kelly Anna L (wid Loman), r 2612, 5th.
Kelly Annie M (wid Patk), r 2557 K.
Kelly Burnice Mrs, Prop Avalon Apts, r 2120, 1st.
Kelly Apts, 1611, 5th.
Kelly Chas (Lavina I), h 2448 A.
Kelly Chas (Lilla), brick contr 1315 Russ blvd.
Kelly Chas E jr, r 3525, 3d.
Kelly Chas J, barber 814 F.
Kelly Chas P (Burnice), brklyr, h 2120, 1st.

Russ Lumber and Mill Co.
First and I Streets

ATTORNEYS ATTENTION
Searches made for Defendants in all California Directories or throughout the United States.
Affidavits Furnished.
LOS ANGELES DIRECTORY CO., 818 Broadway Central Bldg., Los Angeles

It's Our Business to Mind Your Business
MASTEN & KENDALL
919 SIXTH STREET
Place the Management of Your Property In Our Care

ELECTRIC FIXTURES AND SUPPLIES
HARTWELL ELECTRIC CO. DESIGNERS AND MANUFACTURERS 955 SIXTH ST.

ROGAN & COMPANY :: MORTGAGES
SAFE DEPOSIT FLOOR SAN DIEGO SAVINGS BANK

Kelly Clyde W (Lena), h 120, 2d, Coronado.
Kelly Chris (Myrtle E), nightmn City Operating Dept, h 2024 G.
Kelly Danl F (Mary M) [illegible], 3687, 5th.
Kelly Dorothy C, asst W S Armstrong, r 1140, 14th.
Kelly Dorothy I, waiter, r 1907 A.
Kelly Dorothy M, r 1825 Cypress av.
Kelly Edwd R (Mary B), r 3525, 3d.
Kelly Elizabeth D (wid E), h 3525, 3d.
Kelly Ella L, r 1538 Granada.
Kelly Ella M, r 987 W Lewis.
Kelly Emma J (wid Peter), h 110 W Ivy.
Kelly E Rudolph (Mary B), h 3525, 3d.
Kelly Ferris F, bkpr, r, 1704 Front.
Kelly Floyd J (Helen C), teller U S Natl Bank, r 110 W Ivy.
Kelly Francis (Josephine), auto mech, h 1907 A.
Kelly Frank, meatctr C S Hardy, r 750½, 1st.
KELLY FRANK E (Lulu), Garage, Machine Shop and Auto Supplies Lakeside. (See adv Lakeside sec.)
Kelly Genevieve, r 2448 A.
Kelly Geo W (Alice C), garage 3720, 5th, h 987 W Lewis.
Kelly Geo L (Mary), janitor Owl Drug Co Bldg, h 1140, 14th.
Kelly Gladys A, student, r 1529, 28th.
Kelly Gladys F, sec State Normal Sch, r 1704 Front.
Kelly G C, h 1262, 1st.
Kelly Hannah F, with The Boston Store, r 1140, 14th.
Kelly Harry J, police, r Maryland Hotel.
Kelly Harry M (May), plumber, r 535 E.
Kelly Hazel M, lndy wkr La Jolla French Lndy, r Girard nr Prospect.
Kelly Helen, lndy wkr French Lndy, r Girard nr Prospect, La Jolla.
Kelly Helen C Mrs, h 110 W Ivy.
Kelly Herbt C, atty 235 Bway rm 415, r Julian.
Kelly Horace H, h 1529, 28th.
Kelly Irwin J, r 2448 A.
Kelly Jas H, lab City Operating Dept, r 1725 Union.
Kelly Jas H (Adelaide), h 4044 Hugo av, E. S. D.
Kelly John, r 1907 A.
Kelly John L (Ethel B), real est 1040, 2d, h 4229 St James pl.
Kelly John P, r 1140, 14th.
Kelly Josephine E Mrs, h 1907 A.
Kelly Leo G, messgr City Operating Dept, r 1140, 14th.
Kelly Lillian Mrs, r 1262, 1st.
Kelly Mary E, with The Marston Co, r 1319, 5th.
Kelly Mary T (wid W F), h 1704 Front.
Kelly Matilda (wid W A), h 4412 Campus av.
Kelly Maude L, h 1538 Granada.
Kelly Milton (Lenys L), mgr Metal Welding Works, h 1835 Cypress.
Kelly Pauline G, student, r 2612, 5th.
Kelly Robt C (Edith L), timekpr Ingle Mfg Co, h 1068, 16th.
Kelly Robt J (Eliza R), h 1708 Montecito Way.
KELLY SCHUYLER C (Keo), County Coroner, Office Police Station, Phone Main 1571. Editor The Labor Leader, h 3922 Ibis.
Kelly Wm B (Emma R), r 1825 Cypress av.
Kelly Wm S (Lavina J), inv 1040, 2d, h 1529, 28th.
Kelly & Beze (Inc), Victor Beze sec-treas jewelers 1018, 5th.
Kelsey Carl J (Leone L), clk Santa Fe Ry, h 1648, 8th.
Kelsey Elmer R (Helen N), barber, h 1319, 6th.
Kelsey Geo, lab, h 1233 S 36th.
Kelsey Fredk W (Jessie M), Prin Kelsey-Jenney Commercial College, h 1831 Front.

PROCESS PATENTED BY THE SAVAGE TIRE COMPANY SAN DIEGO, CALIF.
GRAFINITE TUBES
THE ONLY INNER TUBE GUARANTEED NOT TO STICK TO THE CASING

V. WANKOWSKI & CO., INC.
V. WANKOWSKI, PRESIDENT W. McCLELLAND, VICE PRES. & SECY
Loans, Real Estate, Insurance, Surety Bonds. PHONES: Main 2029 Home 1315 341-342-343 Spreckels Theatre Bldg.

KELSEY-JENNEY COMMERCIAL COLLEGE, F W Kelsey and C I Jenney principals, 3d floor Sefton Bldg 4th ne cor C.
Kelsey Mary J (wid Moses), r 2137 Julian av.
Kelsey Minnie E (wid J L), h 1424 Market.
Kelsey Paul J (Harriet F), clk Santa Fe Ry, h 1830 I.
KELSO & CO PIANOS For Sale by Thearle Music Co 640-644 Broadway.
Kelton Florence E (wid Edwd), tchr Sloane School of Music, r 1570, 4th.
Kelton F Cortez, r 1160, 23d.
Kelton Margaret D (wid A H), h 1160, 23d.
Kemler Frank, gardener, h 2122 Fern.
Kemmer Ida J, asst Dr H M Wegeforth, r 1263, 1st.
Kemmer Jeannette M (wid W A), fur rms 1263, 1st.
Kemmer Julius A ⚑, r 1263, 1st.
Kemp Alfd A (Ella), driver Standard Oil Co, h 2054 Harrison av.
Kemp America A (wid Amos), h 1119 Russ blvd.
Kemp Carroll, shoe repr G W Zinke, r 1237 Hayes av.
Kemp Danl A (Cora), finisher Savage Tire Co, h 1116 S 30th.
Kemp Danl R (Amanda), driver Brunswig Drug Co, h 1237 Hayes av.
Kemp Earl W (Lucy S), chief clk Santa Fe Ry fgt dept, h 4038 Texas.
Kemp Ella Mrs, h 2054 Harrison av.
Kemp Fred A, auto mech, r 1567, 3d.
Kemp Fred H (Enid A), mgr Geo H Becker, h 244 Grape.
Kemp Givenydd, nurse, r 3844, 3d.
KEMP HARRY V (Grace), Confectionery and Sodas 209-211 Broadway, h 1015 W Lewis. (See Classified Confectioners.)
Kemp Louis (Eva), mech, h 170, 21st.
Kemp Myrtle M, nurse St Joseph's Hospital, r 624 Robinson av.
Kemp Mabel L (wid J W), h 3844 ,3d.
Kemp Omar, clk Brunswig Drug Co, r 1237 Hayes av.
Kemp Ruth, packer Izer F Davis Co, r 1237 Hayes av.
Kemp Trevor L (Nell), r 4469 Cleveland av.
Kemp Wm lab City Operating Dept, r 136 F.
Kempley Chester C (Marie H), atty 1015, 1st rm 313, h 4335 Sierra Vista.
Kenck Chas L G (Margt M), h 4085 Idaho.
Kenck Christian J (Mary G), h 1832 Julian av.
Kenck Lena (wid G J), r 1832 Julian av.
Kenck Theresa (wid Christian), h 1916 Julian av.
Kencoe Hardware & Garage Co (K B Kennedy), 4231-33 Park blvd.
Kendal Myra B Mrs, r 1334, 7th.
Kendal Richd J (Aurelia), cond S D Elec Ry Co, h 142, 17th.
Kendal Albt A (Nalanie M), organist Pickwick Theatre, h 3090 Hawthorn.
Kendall Albt F (Ida B), cond S D Elec Ry Co, h 915 S 27th.
Kendall Allyne R, student, r 2429 J.
Kendall Burton F, r 4070 Ingalls.
Kendall Clare (Mary D), h 4240 Mission dr.
Kendall DeLaska A (Annie V) ⚑, h 2429 J.
Kendall Edgar I (Susan H), atty 235 Bway rm 529, h 4218 Stephens.
Kendall Edith, student, r 3172, 1st.
Kendall Ella E Mrs, h 5044 Del Monte av, Ocean Beach.
Kendall Elvira Mrs, h 3821 Albatross.
KENDALL EUGENE L (Eliza H), Insurance, Bonds and Mortgages and Pres-Treas Union Investment & Mortgage Co 1027, 1st, h 3471, 3d. (See left top lines.)
Kendall Frank C, musician Savoy Theatre, r Coronado.
Kendall Ida B Mrs, with The Marston Co, r 915 S 27th.
KENDALL FRANK I (Margaret L), (Masten & Kendall), h 2650, 1st.
Kendall Josephine Mrs, h 4070 Ingalls.

BENSON LUMBER
The Only Lumber Made in San Diego
MAIN OFFICE Foot of SIGSBEE ST.

Ross & George
Bookbinders
Blank Book Manufacturers and Paper Rulers
860 Third

SERVICE BRANCH 936 SECOND STREET NEAR BROADWAY SAN DIEGO
SAVAGE TIRES
HAVE YOU SEEN THE SAVAGE SERVICE CREED?

CONNER ADJUSTMENT BUREAU
G. E. CONNER MANAGER
PHONE MAIN 2683 "WE GET THE MONEY" 23 SEFTON BLDG.

CALIFORNIA IRON WORKS
ENGINEERS, FOUNDERS MACHINISTS
STRUCTURAL IRON AND STEEL CONTRACTORS
FREIGHT AND PASSENGER ELEVATORS
INCORPORATED
SUNSET 1336
SAN DIEGO, CALIFORNIA
HOME 1336
FOOT OF SEVENTH STREET

Kendall Kenneth K (Helen), slsmn Motor Hdw & Equip Co, h 212 W Hawthorn.
Kendall Kate, seam, r 1566, 5th.
Kendall Luther (Susan), r 1234 Front.
Kendall Josephine, r 4070 Ingalls.
Kendall Mary L, student, r 4218 Stephens.
Kendall Oscar J (Lena P), phys 964, 5th rm 500, h 3172, 1st.
Kendall Stewart C, h 2266, 5th.
Kendall Sue (wid John), waiter, 833, 21st.
Kendall Sylvester S (Rosa), slsmn Lion Clothing Co, h 3568 Kansas.
Kendall W Louise, r 4218 Randolph.
Kendre Simon (Basila), lab, r La Jolla Ry tracks, N. S. D.
Kendrick Ahijah J (Edna G), h 4108 Park blvd.
Kendrick Jas G (Amy F), mgr Painless Parker, h 1322 Granada.
Kendrick Estella Mrs, phone opr C S Hardy, r 318 Douglass.
Keneipp John, lab S D Cons G & E Co, r 1161, 5th.
Keneipp John, auto opr 2030 Sunset blvd.
Kenfield Eugene (Nevada S), warehousemn J S Schirm Coml Co, h 4054 Pauly av, E. S. D.
KENILWORTH INN, Mrs Ida M Kearney Prop, George E Roques Mgr, Ramona, Cal. Tel Ramona 15. (See adv Ramona sec.)
Kenison Alvin W, solr Benbough & Gillons, r 1297 Lincoln av.
Kenison Geo D (Harriet E), tmstr City Operating Dept, h 4122, 1st.
Kenison Harriet E Mrs, h 4122, 1st.
Kenison Mary A (wid Saml A), r 3572, 4th.
Keniston Maud, r La Jolla.
Kenkele Martin (Johannah), h 2684 Imperial av.
Kenline Geo J (Flora), h 4937 Santa Monica av, Ocean Beach.
Kennedy Alice Mrs, waiter, r 611, 5th.
Kennedy Arlington R, timekpr, r 2044, 4th.
Kennedy Amy H (wid C E), slswmn Meyer & Davidson, r 1571, 4th.
Kennedy A S, firemn Fire Dept Sta, r La Jolla.
Kennedy Augusta, r 2570, 1st.
Kennedy Benj K (Helen R), mach, h 4233 Park blvd.
Kennedy Carl S (Vera W), sales mgr Klauber Wangenheim Co, h 1319 Ft Stockton dr.
Kennedy Cora Mrs, r 1141, 9th.
Kennedy C E, lab Neptune Sea Food Co, r 1151, 1st.
Kennedy David (Mary I), lab, h 3112 Ivy.
Kennedy David, steel wkr, r 1619 Robinson av.
Kennedy D A, auto opr, r Hotel Albany.
Kennedy Elizabeth J (wid Albt H), r 672, 16th.
Kennedy Elizabeth W, r 4147 Normal.
Kennedy Fred J (Anna E), carp, h 3514 Anna, E. S. D.
Kennedy Helen, r 227 So 28th.
Kennedy Helen C, h 4147 Normal.
Kennedy Herbt B, auto opr Pioneer Truck Co, r 3112 Ivy.
Kennedy Horace U (Jennie L), clk Hotel Cecil, r 924, 8th.
Kennedy Hugh, slsmn, h 1630, 3d.
Kennedy Jas (Augusta), contr 121 Bway rm 461, r 2570, 1st.
Kennedy Jas (Mary), gardener, h 1619 Robinson av.
Kennedy Jas jr, supt Jas Kennedy, r 2570, 1st.
Kennedy Jas E (May), h 2220 National av.
Kennedy Jas G (Mary M), h 2181 Logan av.
Kennedy John, r Resthaven.
Kennedy John H (Elizabeth), h 3935 Utah.
Kennedy John J, R D 1, Bx 177.
Kennedy John L, tchr, r 1619 Robinson av.
Kennedy Josephine (wid D P), h 2202 Kearney av.
Kennedy Karl D (Maie V), painter, h 3130 Grape.

PARADISE VALLEY SANITARIUM
NATIONAL CITY, CAL.

CHAS. R. McCORMICK LUMBER CO.
Wholesale and Retail Dealers BOTH PHONES OFFICE, YARDS, PLANING MILL AND WHARVES FOOT OF 24TH, ON BAY

Kennedy Kenneth B (Helen R), (Kencoe Hardware & Garage Co), h 4235 Park blvd.
Kennedy Kingsley B, drftsmn, r 4070 Eagle.
Kennedy Louis P, auto opr, r Hotel Albany.
Kennedy Lucy C (wid J H), h rear 7870 Ivanhoe av, La Jolla.
Kennedy Mae Mrs, clk F R Holt, r 911 A.
Kennedy Mary W B (wid W B), h 1304, 24th.
Kennedy Michl J, foremn Jas Kennedy, r 2570, 1st.
Kennedy Minnie Mrs, rest 1026 Prospect, La Jolla.
Kennedy Morris C (Selinda R), h 2044, 4th.
Kennedy Nathaniel, r 4209 Maryland.
Kennedy Ned, auto opr Mitchell, Middleworth Co.
Kennedy Oliver J (Anna), h 2440 Adams av.
Kennedy Patk G, cement finisher, r 1619 Robinson av.
Kennedy Ruth C, tchr Hamilton Sch, E. S. D., r 4147 Normal.
Kennedy Saml G (Kittie M), archt, h 4070 Eagle.
Kennedy Wm E, supt Jas Kennedy, r 2570, 1st.
Kennedy Wm E (Alice), h 611, 5th.
Kenneke Emma J, r 3535 Felton av.
Kenneke Henry F (Kate), h 3535 Felton.
Kenner Alvin A, slsmn Geo H Becker, r La Mesa.
Kenner Arthur L ▬, r 2874 Franklin av.
Kenner Earl F, molder W F Schultheiss, r 3053 India.
Kenner Chas E, pipemkr, r 2827 Imperial av.
Kenner Elva M Mrs, milliner Mrs Elizabeth Benson, r 4019 Utah.
Kenner Jas L (Dolly E), slsmn Russ Lmbr & Mill Co, h 4073 National.
Kenner Kenneth C (Helen M), painter City Operating Dept, h 2634 C.
Kenner Lloyd (Elva M) ▬, r 4019 Utah.
Kenner Reinhold (Edna M), h 2044 Columbia.
Kenner Roy J, h 4073 National av.
Kennerley Frank J (Ethel), h 1948 C.
Kennerley Mary A (wid Frank), r 1946 C.
KENNEY see also Keeney and Kinney.
Kenney Eugene, lab, h 3840 Woolman av.
Kenney Eva L, marked Munger Lndy, r 248, 27th.
Kenney Forrest A, rancher, r 248, 27th.
Kenney Gertrude, r 3914 Center.
Kenney Jas G (Olive J), gen supt Russ Lmbr & Mill Co, h 248, 27th.
Kenney Jefferson D (Agnes C), r Golden West Hotel.
Kenney Matt N, r 120 West C.
Kennicott Jessie, r 1276 Cave, La Jolla.
Kenney L J, auto opr, r 836, 1st.
Kenrick Earl W (M Pearl), asst supt West Coast Gas Engine Co, h 1518 Meade av.
Kennicott Victor H (Helen C), h 1276 Cave, La Jolla.
Kenrick Lucy I (wid E A), r 1518 Meade av.
Kensington Park (Normal Heights), bet Kensington and Marlborough drives, Adams and Park avs.
Kensit Frances K (wid H W), h 304 W Hawthorn.
Kent Amy F, dresmkr 125 W Fir.
Kent Annie (wid J G), h 2479 I.
Kent Chas, r 3145, 31st.
Kent Henrietta M, slswmn Geo H Becker, r 138 W Hawthorn.
Kent Jas D, trav slsmn, r 3145, 31st.
Kent Jesina M (wid C H), r 1919 Irving av.
Kent Loring E, r 2456 Market.
Kent Ray H (Grace A), propertymn Strand Theatre, h 2222 Dwight.
Kent Sophie B (wid E D), h 3145, 31st.
Kent Vivian, tchr Sherman Sch, r 2456 Market.
Kent Walter E (Nellie L), mgr G P Leonard, h 2456 Market.

T. S. CHILDS
DENTIST
1027 5TH STREET
PHONE MAIN 988

Write Us for Mailing Lists
Any Trade or Profession Here or Anywhere
San Diego Directory Company

KETTNER & SALMONS
The Insurance Men
SOUTHERN TITLE BLDG.
PACIFIC 244 HOME 1344
WRITE—Life Fire Burglary Health Bonds Automobiles Accident Liability Plate Glass Workmen's Compensation

DR. ZAUS Z. JACQUES'
SCHOOL OF
PSYCHOLOGICAL AWAKENING AND EXPRESSION
Phone, Main 2144 1023 SEVENTH STREET Corner of Broadway

Harry Fisher & Co. GENERAL INSURANCE REAL ESTATE BONDS 240 C STREET

Kent Ward F, r 2456 Market.
Kent Wm M (Kate), electr, h 836, 19th.
Kentner Lucretia R Mrs, h 4283 Lamont, Pacific Beach.
Kentra Bascoe J, R D 1, Bx 75.
Kentro Michl, cook J L Duvall, r 614, 5th.
Kenyon Albt B (Anna), h 2832 Granada.
Kenyon Apts and Annex, Mrs K H Carson mgr 1038 F.
Kenyon Carl (Marian B), asst Sou Trust and Commerce Bank (La Jolla Branch), h 454 Ravina, La Jolla.
Kenyon Elmer ⚑, r 2832 Granada.
Kenyon Ethel, r 2832 Granada.
Kenyon Fredk, r 2832 Granada.
Kenyon Lee R, driver Bishop & Co, r 108 F.
Kenyon Marie Mrs, r 2266, 2d.
Kenzie Chas, gardener, h 3370 Menlo, E. S. D.
Keogh Freda, h 1640 Bway.
Keogh M J, Golden West Hotel.
Keough Fernella (wid J W), h 4021 Stockton av, E. S. D.
Keough Katharine F, r 1030, 22d.
Keough Margaret L, r 1030, 22d.
Ker Robt M (Carria W), slsmn Ernsting Co, h 3794, 30th.
Keran John S (Myrtle), mgr Dreamland Arena, h 855½, 11th.
Kerber Ella A, slswmn Saml Goldberg, r 855, 19th.
Kerber Harry E, auto opr, r 855, 19th.
Kerber Herman (Hulda B), h 4632 Edgeware rd.
Kerber Hugo H (Edith M), barindr David Rose, h 855, 19th.
KERCH KENT, Dentist 417 Timken Bldg 861, 6th, r National City.
Kerfoot Harvey J, r 1359, 4th.
Kerfoot Mona A, wdi J H), r 3760 Herbert.
Kerger Theo E, h 1866 Kearney av.
Kerley Jos E, cond S D Elec Ry Co, r 1811 Adams av.
Kern Adam M (M Edith), real est 3221 Homer, Loma Portal.
Kern Aug (Minnie J), h 4114 University av, E. S. D.
Kern Chas W (Leanne E), auto supplies and billiard 3823, 5th, h 4079 Falcon.
Kern Emma Mrs, fur rms 2458, 5th.
Kern Esther (wid Richd), h 3857 Harney, N. S. D.
Kern Frieda, maid 3365 Front.
Kern John W (Alice M), barber J F Hale, h 1151, 9th.
Kern Nina B Mrs, emp Merritt Baking Co, r 3068 Iowa.
Kern Wm A (Nina B), motrmn S D Elec Ry Co, h 3968 Iowa.
Kern Wm H (Emma L), tmstr, h 827, 30th.
Kernan Esther E, r 1403, 31st.
Kernan Gertrude, r 1403, 31st.
Kernan Jas B, r 1403, 31st.
Kernan Mary, h 1403, 31st.
Kerns Fred W (Mary V), trunk mkr, California Trunk Factory, h 1843 Adams av.
Kerns Mary V Mrs, bkpr Army and Navy Lndy, r 1843 Adams av.
Kerns Paul (May), r 310 Ash.
KERR see also Kehr and Kier.
Kerr Andw W (Nannie B), h 4848 Niagara av, Ocean Beach.
Kerr Archie McM ⚑, r 1121 S 28th.
Kerr Bert, hlpr Cal Dairy Kitchen, r 1226, 4th.
Kerr Capitola D, r 4021 Castle, E. S. D.
Kerr Desdemona, r 3465 Mentone, E. S. D.
Kerr Estella H, r 2936 Madison av.
Kerr Harry H ⚑, r 509, 12th.
Kerr Evangeline C, student, r 509, 12th.
Kerr Harry J, barnmn, r 509, 12th.

HARRY FISHER & CO.
GENERAL INSURANCE, REAL ESTATE, BONDS
240 C STREET

Thearle Music Co.
640 BROADWAY
MAIN 798
HOME 1198

Kerr Helen, cook Pullman Cafeteria.
Kerr Jas W (Anna C), (Young & Kerr), h 2063 Woolman av.
Kerr Jos L (Candas E), h 4335 Adams av.
Kerr Laurel, student, r 1171, 24th.
Kerr Louise C, h 2936 Madison av.
Kerr Madonna E, r 1171, 24th.
Kerr Rachel H, r 906 C.
Kerr Rachel M, r 2112, 5th.
Kerr Raymond E (Carolyn D) ▭, h 3330, 5th.
Kerr Robt E (Frances), auto opr, h 2185 Harrison av.
Kerr R Fillmore (Elizabeth J), real est, h 1171, 24th.
Kerr Stanley (Bessie), carp, h 4196 Cleveland av.
Kerr R Wendell ▭, r 1171, 24th.
Kerr Virginia R Mrs, r 1270 Cypress av.
Kerr Wm, h 1121 S 28th.
Kerr Wm, lab, L R Holliday, r Long Beach nr Torrey rd, Bx 464.
Kerr W F, lab, r 214 G.
Kerran Jas, r 131 B.
Kerrick T M ▭, r 1262, 1st.
Kershaw Mary E, nurse City Schools, r 1808, 3d.
Kervin Jas F (Mary), auto opr Allen's Dairy, r Pacific Beach, Bx 58.
Kerwin John L ▭, r 834, 9th.
Kessel Frank J (Lora), barber B L Hinman, h 3065, 4th.
KESSIE see also Kissee.
Kessie Clyde E (Bernice), tailor, h 344, 14th.
Kessler Chas L (Ada H), (Arts & Crafts Press), v-pres Modern Machine Co, h 729, 26th.
Kessler Danl (Lillian), collr Russ Lmbr & Mill Co, h 2544 Bway.
Kessler Horace, r 1245, 11th.
Kessler Mary Barnum Mrs, soloist, r 4070 Stockton av, E. S. D.
Kessler Pearl Mrs, h 4383 Cleveland av.
Ketchum B ▭, r 919, 7th.
Kester Rebecca S (wid Aaron), lndrs Electric Lndy Co, r 4082 Mission
Kettell Geo H (Bessie M), carp, h 3830, 5th.
Kettenburg Geo W (Amelia J), h San Fernando cor Kellogg, La Playa
Kettering Abbie M Mrs, clk G L Kettering, r 1645 Dale.
Kettering Guy L (Abbie M), express 620 E, h 1645 Dale.
Kettering Barnard S (Edna M), driver G L Kettering, h 1643 Dale.
Kettering Harry E (Bertha M), (Pickwick Stages), h 3715 Fairmount
Kettering Mildred, r 1645 Dale.
Kettle Claude, window trmr Mode Cloak & Suit House, r 1861, 3d.
Kettle Ella M Mrs, r 1531 State.
Kettle Evelyn Mrs, h 3448 Grim av.
Kettle Geo A, r 943, 10th.
Kettle Jos (Ella), asst mgr lndy U S Grant Hotel, r 953, 10th.
Kettles Nelson H jr (Frances L), motrmn S D Elec Ry Co, h 1948 State.
Kettner Louis, r Golden West Hotel.
KETTNER WILLIAM (Marion C) (Kettner & Salmons), 202 Southern Title Bldg 948, 3d, Congressman 11th District, r Washington, D. C.
KETTNER & SALMONS (William Kettner, Frank A Salmons), The Insurance Men 202-209 Southern Title Bldg 948, 3d. (See right bottom lines and page 28.)
Kew Margaret, r 3224 Park av.
Kew Mary J, tailor Benbough & Gillons, r 3030 C.
Kew Michl (Mary M), atty 524 F rm 3, h 3224 Park av.
Kew Richd M, 3224 Park av, 235 Bway rm 303.
Kew Wm S W, r 3224 Park av.
Key Harry, gardener, r 750½, 1st.
Key Michl, r W Santa Fe Wharf.
Keyes Frank G (Anna) ▭, r 3066 Valle av.

Victrolas
PIANOS.
KNABE
Knabe-Ampico
VOSE-KIMBALL
DECKER
KOHLER & CAMPBELL
MARSHALL & WENDELL
AUTOPIANO
GULBRANSEN & DICKINSON

Ross & George
Bookbinders
Blank Book Manufacturers
and Paper Rulers
860 Third

California Washing Powder
Will not hurt the hands
USE NO SOAP
Ask for the Yellow Package
Makes Your Clothes as White as Snow

SAN DIEGO FARM & MORTGAGE COMPANY
617 "E" STREET
TIMKEN BLDG.
PHONES
Pacific 1841 Home 2245
FARM LANDS
SURETY BONDS
GENERAL INSURANCE
BUILDING LOANS

ATTORNEYS ATTENTION
Searches made for Defendants in all California Directories or throughout the United States.
Affidavits Furnished.
LOS ANGELES DIRECTORY CO., 818 Broadway Central Bldg., Los Angeles

Keyes Arthur E (Nellie), bldg contr 2035 Bway.
Keyes Harry W ▬, r 3121 L.
Keyes Joel (Lillian J), painter, h 2148 Kearney av.
Keyes Lucy C, r Children's Home, 16th and A.
Keyes Walter S (Mabel I), gro 3121 L.
Keyser Geo D (Florence) ▬, h 1294 Prospect, La Jolla.
Keyzer Lew jr, musician Spreckels Theatre, r 1416 Front.
KIBBEY HAROLD S (Florence M), Lumber, Hardware and Feed, Lakeside, Cal, r same.
Kibler Chas (Louise R), real est 410 B, h 2128 Pine.
Kibler Elsie R (wid Newton), h 320 West A.
Kibler Frank, r Lemon Grove.
Kibler John W (Sula V), carp, h 3362 McLaurens la.
Kibler Fred P (Pansy V), foremn S D Cons G & E Co, h 2322 Bancroft.
Kibler Russell D, weigh master Santa Fe Ry, r 320 West A.
Kickham Edwd A (Eloise), r 950, 9th.
Kidd Geo V (Annie G) (Kidd and Krone), h 4352 Hamilton.
Kidd Jos W (Henrietta M), painter, h 4246 Mission dr.
Kidd Richd M (Norine) ▬, h 3526 Indiana.
Kidd Vera C, bkpr Cook-Haddock Co, r 4352 Hamilton.
Kidd Wm, r 1802 Julian av.
Kidd & Krone (G V Kidd, W C Krone), auto painters 925 J.
Kidder Chester F (May), slsmn, h 3955, 1st.
Kiefer Frank, r 427 E.
Kiefer Frank, plumber, r 716 F.
Kieferle Jos A (Rose B), optometrist 964, 5th rm 212, h 4574 Hawley bvd.
Kiehl Albt (Annie M), h 1546 Madison av.
Kientz Mary (wid Jacob), r 4036 Texas.
KIER see also Kehr and Keer.
Kier Elmer L (Iva D), sec W E Kier Construction Co, h 4086 Ibis.
Kier Ernestine B, student, r 2252 Ft Stockton dr, N. S. D.
Kier Geo P (Lydia E), dentist 520 E rm 801 and prop Kier Manor Apts, h 401 Olive.
KIER MANOR APARTMENTS, Dr George P Kier prop 401 Olive. Phones Hillcrest 693, Home 3658.
Kier Mary A Mrs, r 2458, 5th.
Kier Wm E (Lena B), pres W E Kier Construction Co, h 2252 Ft Stockton dr.
Kier W E Construction Co, W E Kier pres, E L Kier sec, gen contrs 1007, 5th rm 813.
Kiessig Anna (wid Chas), h 1515, 1st.
Kiessig Frank G (Florence I), mining, h 3723, 1st.
Kiester Geo, R D 1, Bx 177.
KIEWIZ E F, Sec-Treas Frevert-Bledsoe Furniture Co, 6th ne cor C.
Kight Alfd C (Grace H), shipping clk Hellers, h 4354 Van Dyke av,
Kilburne Marion H Mrs, r 3359, 5th.
Kilgallen Sarah, nurse, r 1468, 1st.
Kilgallon M S, clk, r Hotel Albany.
Kilgore Florence H (wid H L), r 1724 National av.
Kilgore Stephen D, hostler City Operating Dept, r 20th cor B.
Killaby Kathryn A (wid R F), r 3904 Madison av, R D 4, Bx 152-T.
Killeen Bessie L, r 2453 I.
Killeen David A (Minnie M), h 2453 I.
Killeen John C ▬, r 2453 I.
Killeen Julia G, r 2453 I.
Killeen Mae M, r 2453 I.
Killeen Patrick (Eleanor I) ▬, r 3820 Ray.
KILLEY see also Kelley and Kelly.
Killey John C (Lizzie L), h 2164 Julian av.

Pfahler Buelow & Fisher
=
Commercial Linotype Compositors
=
860 3RD

CONSULT THE
BROWN OPTICAL CO.
1011 FIFTH STREET
GROUND FLOOR AMERICAN BLDG.
MAIN 2997
HOME 1430

TEFFT TRANSPORTATION
MOVES ANYTHING
MAIN 4863 1143 SECOND ST HOME 4864

Killey Lillian M, ticket agt S D & Coronado Ferry Co, r 2164 Julian av.
Killian Jos M, r 227 B.
Killingsworth Laura A (wid L H), h 4065 Iowa.
Killion Frank W, cond S D Elec Ry Co, r 4619 North av.
Killion Margaret A (wid W B), h 4619 North av.
Killmer Martha J (wid G O), r 836, 18th.
Kilner W G (Grace) , r 3545, 4th.
Kilpatrick Jos J, r 2808 Granada.
Kilpatrick Milton M Rev (Elvira A), pastor United Presbyterian Church, h 2808 Granada.
Kilpatrick Willis B, r 2808 Granada.
Kilrain John G, Golden West Hotel.
Kilty Apts, T C Kilty prop 907 A.
Kilty Harold J , r 907 A.
Kilty Helen, student, r 907 A.
Kilty Marie A, tchr Florence Sch, r 907 A.
Kilty Timothy C (Margaret M), prop Kilty Apts, h 907 A.
Kim Mong, Chinese mdse 462, 3d.
Kimball Alfd, r 844 K.
Kimball Bertha L Mrs, house-mother San Diego Army and Navy Academy Pacific Beach, r same.
Kimball Chas S (Ella H), h 4068, 4th.
Kimball Edmund P (Rose), barber 933 Market, h 741, 11th.
Kimball Ira G , r 2260 Julian av.
Kimball May, r 406 Walnut.
Kimball Neil W (Jean) , r 4551, 46th, R 2 Bx 110-H.
KIMBALL PIANOS For Sale by Thearle Music Co 640-644 Broadway.
KIMBALL PIPE ORGANS For Sale by Thearle Music Co, 640-644 Broadway.
Kimball Richd, mech, r 5068, 4th.
Kimball Rose Mrs, lndrs, r 741, 11th.
Kimball Sarah E Mrs, r 4834, 38th.
Kimball Willis H, r 918 C.
Kimbell Mabel M Mrs, housekpr, 2944, 2d.
Kime Homer D, clk Desmonds, r 1331, 4th.
Kimmel E, hlpr S D Cons G & E Co, r 1702 Lincoln av.
Kimmeral Aug, r 141 F.
Kimmich Emil F (Kate L), baker, h 3157 Clay av.
Kimmich Kate L Mrs, music tchr, r 3157 Clay av.
Kimmons Zebulin A (Mildred), slsmn, h 4154 Sisson av, E. S. D.
Kimpton Augusta H (wid Allen), news dlr and cigars 535 F, r 765, 10th.
Kimpton Jos E (Minnie), gro and cafeteria 4217 Park blvd, h 3563 Sierra av, E. S. D.
Kimpton Josephine (wid J H), r 3162 Front.
Kimpton Leo E (Lizzie), trucking 3961 Hawk.
Kinard Thos S (Nora E), cashr Klauber Wangenheim Co, h 1555, 4th.
Kincade Clarence R, driver C S Hardy, r 3777 Hugo av, E. S. D.
Kincade Earl S (Florence M), clk C E Flood, h 3745 Hugo av, E. S. D.
Kincade Florence M Mrs, lndy wkr, r 3745 Hugo av, E. S. D.
Kincade Harry L, clk, r 3777 Hugo av, E. S. D.
Kincade Ida E (wid J M), h 3777 Hugo av, E. S. D.
Kincade Jas W (Minnie), auto opr Ingle Mfg Co, h 3574 Klauber, E. S. D.
Kincade Minnie Mrs, folder Original French Lndy, r 3574 Klauber, E.S.D.
Kincade Sarh N, student, r 3777 Hugo av, E. S. D.
Kincaid Anna E, h 432 Oliver, Pacific Beach.
Kincaid Edwd P (Winnifred), farmer, h 2204 Diamond av, Pacific Beach.
Kincaid Jos H, r 2304 Adams av.
Kincaid Kenneth B, slsmn F W Sumpf, r 533 Bway.
Kincaid Lela, r 533 Bway.
Kincher Ruth, 235 Bway rm 222.

IRWIN & CO.
HAY, GRAIN, FLOUR, MILL FEEDS, POULTRY FEEDS, GRAIN BAGS, WOOL BAGS, SACK TWINE, COAL
Main office FOURTH AND K
PHONES: MAIN 440 HOME 1440

American National Red Cross
San Diego Chapter
Headquarters 809 Sixth
Maryland Hotel Bldg.
Phone Main 1992

PATENTS
A. B. BOWMAN
ATTORNEY AT LAW
311 UNION BLDG. MAIN 378-2223W SAN DIEGO, CAL.

ORT IRON WORKS
PHONE MAIN 1920 11TH AND IMPERIAL AVE.

WE COLLECT WHERE OTHERS CAN NOT
MERCHANTS ASSOCIATION COLLECTION BUREAU
H. A. COLLINS, SEC'Y
ROOMS 611-12 TIMKEN BUILDING
MAIN 116 HOME 1980

Kinchlow Mamie Mrs, h 631 Columbia.
Kinder Bertie A (wid Percy), r 4027 Ibis.
Kindle Frances R Mrs, gro 3996 Louisiana.
Kindle Merritt (Martha), bartndr Thos Doran, h 1335 E.
Kindle Wm F jr (Frances R), cigars, h 3996 Louisiana.
Kindler Albt (Bertha F), plumber 759, 6th, h 3383, 28th.
Kindler Bonselene E, tchr, r 3383, 28th.
Kindler Elsa M, slsmn Wiley B Allen Co, r 3383, 28th.
Kindler Louise D, student, r 3383, 28th.
Kinert Harry L (Mattie O), chf clk Hercules Powder Co, h 2214, 5th.
King Albt B, mech, r 3687 Cherokee av, E. S. D.
King Alex C, driver Excelsior Lndy, h 4268 Division.
King Alice R, r 1711 Dale.
King Arthur J, r 1802 Julian av.
King Bradley W, h 1360 Columbia.
King Byron S, slsmn Benbough & Gillons, r 1212, 10th.
King Carol, steno Sou Title Guaranty Co, r 1711 Dale.
King Chas H (Ida), watchmn, h 1629 National av.
King Chas S (Jennie H), janitor C S Hardy, h 3018 Whitman, N. S. D.
King Clara, r 950, 14th.
King Clarence H (Lucille), h 669 Front.
King Clifford, r 545, 9th.
King Cornelia, asst Dr L C Long, r 4003 Iowa.
King Dale R, ▬ r 2220 Rosecrans, Roseville, Pt Loma.
King Dana (Lennie), eng, r 1157, 10th.
King Danl W (Burley & King), r 509, 12th.
King David J (Martie), Gen Del, E. S. D.
King DeWitt A (Lillian M), curios 510 F, r 524 same.
King Edwd, r 131 F.
King Edwd D, dentist 121 Bway rm 447, r U S Grant Hotel.
King Edward Hotel, Chas Wight prop 730, 7th.
King Elizabeth, bkpr Army & Navy Lndy, r 1346 C.
King Elizabeth E, r 3760, 7th.
King Ella R (wid Henry L), r 406 W Ash.
King Elsie E, r 1802 Julian av.
King Emily, r 1711 Dale.
King Emma (wid Jas), h 2962 C.
King Eugene (Mae E), h 3617 Mentone, E. S. D.
King Evadna A Mrs, dressmkr, h 2021 Kearney av.
King Francis H (Harriet), clk,h 728 F.
King Fred W, hlpr Fred Harvey Cafe, r Santa Fe Depot.
KING GEORGE HOTEL, L W Palmer Mgr, 7th ne cor E. (See page 26.)
King Howard F (Emily C), copyist Co Recorder, h 1711 Dale.
King Hugh, r Golden West Hotel.
King Ira J (Clara), h 2303 National av.
King Irene M Mrs, r 3912 Ibis.
King Jack, watchmn Munger Lndy, r 818 Bway.
King Jacob N (Lottie M), tailor 943, 7th.
King Jas M, carp, r 1167 State.
King Jas W (Hannah), mach West Coast Gas Engine Co, h 4751 Marlborough dr.
King John ▬, r 1545, 2d.
King John A (Rose M), bkpr Spreckels Cos, h 1215, 27th.
King John B (Josephine), ▬ h 2335 Front.
King John H (Elizabeth), janitor Union Bldg, h 818 Union.
King Jos H, r 2962 C.
King Jos J (Ethyel) ▬, h 3117 Webster av.
King Josephine (wid Geo), with The Marston Co, r 1053, 10th.
King J A, r 1041, 6th.
King Lloyd, r 818 Bway.

INSURANCE
FIRE AND AUTOMOBILE
MORTGAGE LOANS
N. L. COLEMAN
410 B STREET
PHONE, MAIN 999

LIGHTING, STARTING, IGNITION AND BATTERY SERVICE
ALWAYS OPEN
AUTO ELECTRICAL EQUIPMENT CO.
SERVICE 932-4-6 EIGHTH ST. AUTOMOBILE ELECTRICIANS PHONE MAIN 900

King Malcolm (Isabella), baker Liffy Chappell, h 1802 Julian av.
King Martha E (wid A J), h 3687 Cherokee av, E. S. D.
King Mary D (wid H C), h 4542, 46th.
King Mary F (wid G T), r 2794 Logan av.
King Nellie C (wid J B), emp Merritt Baking Co, h 4066 Arizona.
King Nellie J, r 1360 Columbia.
King Nellie M Mrs, Children's Home, 16th cor A.
King Nelson R (Eileen L), ⚑ h 4142, 3d.
King Owen S (Rose L), supt McCormick Lmbr Co, h 3060 B.
King Paul B (Bessie ⚑, h 4267 Trias, N. S. D.
King Rena M, tchr Florence Sch, r 540 Laurel.
King Robt P (Grace A), watchmn Standard Oil Co, h 3729 Van Dyke av,
King Ruth R, steno Sam Ferry Smith, r 3739, 5th.
King R L, carp, r 1362, 3d.
King Saml A jr (Lucy N), dental laboratory 520 E rm 411, h 3760, 7th.
King Sarah L (wid J D), h 3767, 3d.
King Susan M (wid P C), h 1212, 10th.
King Thos (Helen), lab, h 3068 Greeley av.
King Thos F Rev, pastor St Johns Catholic Church, h 1700 University av.
King Thos H (Mary B), dftsmn Cuyamaca Water Co, h 3225 Granada.
King T Mason, clk Intl Packing Corp, r 3729 Van Dyke av, E. S. D.
King Violet, steno, r 1908, 1st.
King Walter D, ⚑ r 3760, 7th.
King Walter J (Helen B), ⚑ r 1844, 1st.
King Will S (Rozilla M), civ eng, h 2220 Rosecrans, Roseville, Pt Loma.
King Wm (Mary A), h 4131 Pacific av, E. S. D.
King Wm, janitor Washington Sch, r 1751 Union.
King Wm, bootblk M G Rutledge.
King Wm A, carp, h 3831, 30th.
King Wm A (Gertrude E), lab, h 3117 Greeley av.
King Wm E (Marie R), linemn, h 3528, 28th.
King Wm F, elev opr U S Grant Hotel, h 106 West B.
King Wm G, ⚑ r 1802 Julian av.
King Wm O, ⚑ r 1711 Dale.
King Wm R, boat opr Star-Crescent Boat Co.
King's Daughters' Club, Mary E Hare matron, boarding 1744, 1st.
Kingman Frank R (Mary, h 3272, 5th.
Kingman Lucretia W (wid A H), r 2021 Granada.
Kingsbury Albt G (Sarah M) (Del Monte Cottages), h 4984 Del Monte av, Cottage No. 1, Ocean Beach.
Kingsbury Florence G (wid H L), h 4595 Froude, Ocean Beach.
Kingsbury Sanford J (Florence M), r 1139 K.
Kingsbury S J, transfer, h 617, 10th.
Kingston Edwd (Mary R), slsmn C S Hardy, h 2255 Pine.
Kingston Geo E, eng inspr City Operating Dept, r 1417, 1st.
Kingston John L (Lillian), prop San Diego Garage, h 1227 A.
Kingswell Hilda Mrs, h 945, 19th.
Kingswood John (Esther), expr, W Bway opp Court House, h 4575, 34th.
Kingswood John jr (Grace), clk, h 4386 Hugo av, E. S. D.
Kinkead David C (Mary L), h 1031 University av.
Kinkele Martin (Johanna), h 2684 Imperial av.
Kinnaird Margaret H (wid John), r 3662 Mission av, E. S. D.
Kinnaird John D (Elizabeth), mach, h 3662 Mission av, E. S. D.
Kinne Erastus M (Emma G), h 1046, 12th.
Kinne Flora M, r 1605 Felton.
Kinne Frank M, r 1046, 12th.
Kinne Grace I, music tchr and Montessori Sch, 1277 Cave, La Jolla.
Kinne Henry M (S Byrdie), h 1623 W Lewis.
Kinne Mary W Mrs, h 1605 Felton.
Kinne Orlando W (Alice E), h 1435, 9th.

Russ Lumber and Mill Co.
First and I Streets

Office Buildings
With their tenants see Pages 12-14

Eight Floors of Quality and Beauty in Furniture, Carpets, Rugs, Draperies, Office Equipment, Stoves, Phonographs.
EASY PAYMENTS
FREVERT-BLEDSOE FURNITURE CO.
SIXTH AND C STREETS

E. L. KENDALL
GENERAL INSURANCE
1027 FIRST ST.
MAIN 1633
HOME 2561

PRINTING
THE BEST OF PRINTING IS PRODUCED AT 850 THIRD ST. BY FRYE & SMITH

Kinnel Edwd V (Margt A), foremn Wurster Const Co, h 2136 Arctic.
Kinnel John E, r 2136 Arctic.
Kinnel Francis, r 2136 Arctic.
KINNEY see also Kenney and Keeney.
Kinney Chas H, r 635 A.
KINNEY-CRELLER PRINTING CO (INC), Chas J Creller Mgr, 114 F, Tels Main 3104, Home 2595.
Kinney David J (Agnes), h 4670 Santa Cruz av, Ocean Beach.
KINNEY EDMUND B (Marjorie G), Asst Trust Officer Southern Trust & Commerce Bank, h Evergreen nw cor Ibsen, Loma Portal.
Kinney Edw P, pressmn Calif Stamp Co (Inc), h 830, 12th.
Kinney Geo (Eliza J), h 2230 Logan av.
Kinney Edwd S, gro 3000 A, h 3020 same.
Kinney Ira J (Clara M), insptr Savage Tire Co, r 2303 National av.
Kinney Jennie M, 1062, 12th.
Kinney Julia C Mrs, h 4198 Jackdaw.
Kinney Lyell C, phys 415 Elm, r 1128 Center.
Kinney Maude S Mrs, r 401 Olive.
Kinney Mila J Mrs, phys, h 2804 C.
Kinney Mildred Mrs, h A se cor 5th.
Kinney Randall A (Maude S), h 401 Olive.
Kinney W M, linemn Home Tel Co, r 836, 19th.
Kinsel Chas, r 930, 7th.
Kinser Enoch C (Ida M), real est, h 4061 Highland av, E. S. D.
Kinsey Isaac L Rev, h 543, 20th.
Kinsey Wm A (Annie), lab, h 3450 Tomkins.
Kinsman Harry L (Clair E), h 4342 Proctor pl.
Kinyon see also Kenyon.
Kinyon Fred, r 2260 Julian av.
Kinyon Sanford D (Laura), h 2260 Julian av.
Kinzel Aug (Annie), h 4584 North av.
Kinzie Morris, r 4096 Front.
Kinzie Pope M, h 4096 Front.
Kious Marshall L (Minnie B), carp H J Gerard, h 2972 Woolman av.
Kip F Forster (Alice G), mining eng, h 1145, 30th.
Kip Mildred (wid Otto), r 2120 Kearney av.
Kipler Russell, clk Santa Fe Ry, r 320 West A.
Kipp Christ W (Anna F) (Kipp & Checos), h 1240 Union.
Kipp Louis W, boot blk, r 1250 Union.
KIPP SYLVESTER, Real Estate and Attorney-at-Law, 532 Spreckels Bldg 121 Bway, r 1035 Star Park cor Park Place, Coronado City.
Kipp & Checos (Christ Kipp, Jas Checos), rest 637 Bway.
Kirby Benj F (Flora B), h 3029 National av.
Kirby Donald M, r 1168, 23d.
Kirby Emma L (wid F G), r 321 Hoitt.
Kirby Frank, cook, r rear 2444 N.
Kirby Fredk E (Nellie), h 2219 Albatross.
Kirby Hazel D, r 4096 Colonial av, E. S. D.
Kirby Lewis R (Helen B), Atty 432 C rm 16, h 426 Redwood.
Kirby Martha S (wid A J), h 1243, 12th.
Kirby Mary (wid B S), bkpr The Cleanitorium, r 4041 Iowa.
Kirby Mary A (wid L R), h 1168, 2d.
Kirby Matthew N (Elizabeth), h 2534 L.
Kirby Minnie, nurse, r 942, 23d.
Kirby Thos E jr (Frieda M), h 4146 Mississippi.
Kirby Wm F, h rear 2444 N.
Kirch Dora Mrs, r 3830, 7th.
Kirchofer Emanuel (Elizabeth), r 3757 Swift av, E. S. D.
Kirk Bessie I, student, r 3919 Mississippi.
Kirk Clement P (Ethel G) supt Ingle Mfg Co, h 4624 Mississippi.

CHAS. R. McCormick
Lumber Co.
Wholesale and Retail Dealers
Office, Yards Planing Mill and Wharves
Foot of 24th
On Bay
BOTH PHONES

MOVE BY HECK { ANY THING ANY WHERE ANY TIME
Main 4826
Home 3579
HECK TRANSFER AND STORAGE CO.
1031 Fourteenth

F. W. BRADLEY CO. FAMILY TRADE A SPECIALTY
TELS: HOME 1157; MAIN 157
WHOLESALE AND RETAIL
Prompt Free Delivery 1058 FOURTH STREET

Kirk Elizabeth (wid John), h 2023 Kearney av.
Kirk Emma Mrs, h 5163 Muir, Ocean Beach.
Kirk Frances M Mrs, h 525 Kalmia.
Kirk John M (Caroline), roofer, h 3919 Mississippi.
Kirk Mary H F (wid T J), r 892 Rosecrans, Roseville, Pt Loma.
Kirk Philip, student, r 1465 Torrey rd, La Jolla.
Kirk Ralph D, r Golden West Hotel.
Kirkelie Chester L (Jessie F), clk Hotel del Coronado, h 3022 Quince.
Kirkelie Dulcie S, r 1154, 15th.
Kirkelie Effie Mrs, h 1154, 15th.
Kirkland Afton C, mech Sinclair's Ford Agcy, r 1647 Pennsylvania.
KIRKLAND APARTMENTS THE, C F Cutting Prop 2309, 5th cor Juniper. Tels Main 1045, Home 4950.
Kirkland Hattie C, r 2186 Kearney av.
Kirkland Lewis P, r 2836 Imperial av.
Kirkland Wm D (Josie), bldg contr, 2836 Imperial av.
Kirkland Willie M, r 2836 Imperial av.
Kirkmaier Paul A (Burton M), h 9th and J, Coronado.
Kirkpatrick Ethel student, r 4559 Park blvd.
Kirkpatrick Geo H (Ella F), h 3902 Alameda dr.
Kirkpatrick Gilbert E (Helen M), cashr Benbough Furn Co, h 3128 Laurel.
Kirkpatrick Harry C, r 2203 Bway.
Kirkpatrick Jas (Maude), slsmn Morse & Rohrer, h 3821 Arizona.
Kirkpatrick Jas W (Dora L), h 1726 Monroe av.
Kirkpatrick Roy D, slsmn Thearle Music Co, h 3863, 8th.
Kirkpatrick Vivian, student, r 3821 Arizona.
Kirkpatrick Wm S (Grace), lab, h 4100 Monroe av.
Kirksetter John B, r 2794 National av.
Kirkwood Wm J (Kate), h 2722 K.
Kirley Alice, h rear 1060 Robinson av.
Kirshbaum Louis (Sophia), tailor 414 B, h 3736, 10th.
Kirven Dorcas (wid Bristol), h 3510 Menlo, E. S. D.
Kirven Hube V (Rebecca N), gardener, h 3040 Woolman av.
Kirven Richd, porter C E Kiser, r 2649 N.
Kirwin Catherine, h 4225 Georgia.
KISER see also Kaiser, Kayser, Kyser and Kizer.
Kiser Chas E, saloon 302 Market, h 551, 4th.
Kiser Lelia Mrs, Prop Hotel New York, r 551, 4th.
KISSEE see also Kessie.
Kissee Myrtle, with The Marston Co, r 1429 Front.
Kissell Otho B (Elpha D) (Kissell & Lord), h 3730, 10th.
Kissell & Lord (O B Kissell, Lex Lord), cigars 245 Bway.
Kissinger Grace V, student, r 2483 J.
Kissinger Jacob R (Effie M), eng S D Ice & Cold Storage Co, h 2483 J.
Kissinger John, r 1170 Front.
Kissinger Lucille E, tchr Sherman Sch, r 2483J.
Kistner K C, drftsmn S D Marine Corporation.
Kistner Theo C (Alice H), archt 1007, 5th rm 814, h 4428 Narragansett av, Pt Loma Hts, Pt Loma.
Kitajima Takura (Hatsu), h 567, 5th.
Kitamura K, sec Asahi Co, r 567, 5th.
Kitely Alice Mrs, h 7715 Fay, La Jolla.
Kittell Mary M (wid Frank), Prop Albatross Inn, r 310 Elm.
Kivlehen Michl J (Mary C), r 2239 F.
Kiya J, h 529 J.
KIZER see also Kaiser, Kayser, Kiser and Kyser.
Kizer Chas E, auto trimmer 717 Market, r 804, 3d.
Kizer Clara S (wid Thos), r 1465, 4th.
Klaiss Minnie (wid Wm J), h R D 4, Bx 10-A.

Barney & Barney
Insurance
Bonds, Loans
Liability
Compensation
PACIFIC MUTUAL LIFE INS. CO.
Scripps Bldg.
Rooms 207-209

ALLEN'S MILK
Producers and Distributors of
PURE MILK
FAMILY TRADE OUR SPECIALTY.
ALLEN'S DAIRY
RURAL No. 2
ALLEN'S CREAM

CARPENTER'S INC.
1036 6TH ST., NEAR BROADWAY
HOME 1030; MAIN 828
THREE FLOORS OF Commercial Stationery, Office Supplies, Filing Systems and Devices, Books, Fine Stationery and Engraving.
DESKS DEPARTMENT ON THIRD FLOOR

John Burnham & Company
212-214 TIMKEN BUILDING
REAL ESTATE LOANS AND INSURANCE

Johnson-Saum Company
FUNERAL DIRECTORS
LADY ASSISTANT
N. W. Cor. Fourth & Ash
TELEPHONES SUNSET, MAIN 158 HOME 1158

P. M. DAIRY ASS'N
Manufacturers and Distributors of
Purity Dairy Products
COTTAGE CHEESE
ICE CREAM
BUTTER
CREAM
MILK KEFIR
12th & K Sts.
Phones: HOME 2034 MAIN 3311
Butter and Egg Dept.-701 Fifth
HOME 2431 MAIN 411

Klamer Mary R (wid H E), h 1626 Cable, Ocean Beach.
Klamm Henry, lab, r 1427 Market.
Klassen Peter A (Mary), h 755, 20th.
Klatt Fred G (Sarah), foremn City Operating Dept, r 4088 Ohio.
Klauber Alice, member City Board of Library Commissioners, r 3000 E.
Klauber Lawrence M (Grace G), Dept Supt S D Cons G & E Co, h 2569 Front.
Klauber Leda J, r 3000 E.
Klaas Arthur W F, r 4842, 36th.
Klaas Richd H, r 4842, 36th.
Klaas Saml W (Elizabeth), watchmkr B F Emerson, h 4842, 36th.
Klabunde Fred, gardener, 3500, 1st.
Klaman Maxmillian, meat ctr C S Hardy, r 1401 J.
KLAUBER MELVILLE (Amy J), Mgr Klauber-Wangenheim Co and Pres Chamber of Commerce, h 3060 Park av.
Klauber Stella, r 3000 E.
Klauber Theresa (wid Abraham), h 3000 E.
KLAUBER V HUGO (Jessica B), Mgr Klauber-Wangenheim Co, h 2626 Park av.
KLAUBER WANGENHEIM CO (INC), Melville Klauber and V Hugo Klauber Mgrs, Wholesale Dealers in Groceries, Cigars and Tobacco, Crackers and Candies, Woodenware and Paper, Teas, Coffees, Spices and Extracts, Market ne cor 4th.
Klausmann Chas W (Minnie E), bartndr, h 1543½ Front.
Klaverstyn Herman (Hendrina), meat ctr C S Hardy, h 734, 19th.
Klawitter Elenore, waiter Fred Harvey Cafe, r Santa Fe Depot.
Klawitter Ida, waiter Fred Harvey Cafe, r Santa Fe Depot.
Klazkin Annie (wid I), h 4169 Park blvd.
Kleckner Ida Mrs, h 1543, 7th.
Klee Frank B (Lois), foremn Stutz & Haynes Agcy 134 W Hawthorn.
KLEEN MAID BREAD, Manufactured by Snowflake Baking Co 701, 16th. (See right bottom lines and page 6.)
KLEIN see also Kline, Cline and Clyne.
Klein Anthony G, shoe repr Jos Klein, r 2755 State.
Klein Chas, h 425 University av.
KLEIN EMMANUEL W (Ida A), Prop California Trunk Factory, h 2334 F.
Klein Francis L (Bertha), h 1637, 1st.
Klein Geo (Minnie L), Prop Hotel Chelsea 919, 5th.
Klein Geo J, h 3027 Homer, Loma Portal.
Klein Gertrude M, student Cal Coml Col, r 3027 Homer, Loma Portal.
Klein Henry (Katie), foremn Sou Cal Bakery, h 2435 Imperial av.
Klein Herbt W (Clorine), slsmn Lion Clothing Co, r 1527, 2d.
Klein John A (Lillian), baker, h 4421 Campus av.
Klein Jos (Josephine), shoe rpr 808, 4th, h 2755 State.
Klein Julian C (Adeline M), clk Western Metal Sup Co, h 3722 Arizona.
Klein Lydia, r National City.
Klein Morris (Millie), ladies' tailor, h 2031 F.
Klein Paul E jr, r 2755 State.
Kleindienst Minnie, nurse, h 3821, 5th.
Kleine H O, lab City Park Dept.
Kleiner Eugene K (Jennie M), pipe layer City Operating Dept, h 2434 N.
Kleinly Matthew (Dora), h 3077 National av.
KLEINMAN-HOLBERT REALTY CO (Louis Kleinman, J T Holbert), Business Chances and Exchanges, 308 American Bldg 1007, 5th, Phones Main 712, Home 2077.
Kleinschmidt Amelia, tchr Lincoln Sch, r 1415, 29th.
Kleinschmidt Conrad (Anna), bldg contr 1415, 29th.
Kleinschmidt Emma, tchr Logan Hts Sch, r 1415, 29th.
Kleinschmidt Irene Mrs, nurse, r 2437 I.

HOTEL CHURCHILL
AMERICAN AND EUROPEAN
NINTH AND C STREETS
ABSOLUTELY FIREPROOF
GEORGE L. MAYNE, MANAGER

If it's building material you want, see **THE DIXIE LUMBER AND SUPPLY CO.**
WE SELL EVERYTHING TO BUILD ANYTHING
BOTH PHONES UNIVERSITY AVE. AND OHIO ST.

Kleinschmidt Louis H (Irene), Dep City Auditor, h 2437 I.
Kleinsmid Bertha, tchr Florence Sch, r 1222 Edgemont.
Kleinsmid Walter B (Ida M), slsmn Western Metal Supply Co, h 2124 Hickory.
Kleinsmith Fredk H (Grace D), carp, h 4019 Ibis.
Klepper Danl B (Gertrude T), emp Benson Lmbr Co, h 2545 Imperial av.
Klersy Henry A (Mary C), mach Harry D Riley, h 330 Langley.
Kleinman Louis (Kleinman-Holbert Realty Co), r 226 B.
Kleinofen Elsa B, bkpr Obrikat-Meyer Fur Co, r 3232, 3d.
Kliegel Jos B (Katherine), candy mkr Barbour's Conf Co, h 1724, 29th.
Klien Matilda Mrs, h 3111 Webster av.
Klietsch Dorothea A, r 1654, 1st.
Klietsch Otto (Bertha), h 1654, 1st.
Klindt Carl A C (Martha A), janitor Florence Sch, h 2251 Brant.
Klindt Carl F, slsmn S D Cycle & Arms Co, r 2251 Brant.
Klindt Gustav C, r 2251 Brant.
Klindt Martha, r 2251 Brant.
Klindt Morris, r 337 F.
KLINE see also Klein, Cline and Clyne.
Kline Brady, Stage Mgr Strand Theatre.
Kline Edwd D (Lillian A), h 4932 Del Mar av, Ocean Beach.
Kline Emma Mrs, h 907 A.
Kline Ethel, r 907 A.
Kline Henry, auto opr Cal Truck & Transfer Co.
Kline Herbt (Corinne), slsmn, r 1545, 2d.
Kline Jos (Minnie E), h 7202 Fay, La Jolla.
Kline Jos, inmate County Hospital.
Kline Ralph C, mining eng, r 3505, 28th.
Kline Theresa J (wid Saml), h 3505, 28th.
Kline Turner B (Olive), r 1202 Hendricks av.
Kling Conrad, lab, r 832, 10th.
Kling Fred (Lola A), janitor Central Mortg Bldg, h 1844, 1st.
Kling Lola A Mrs, h 1844 I.
Klinge Wm (Emma), h 53, 16th.
Klingel John cigarmkr A Sensenbrenner & Sons, r 1480 Market.
Klingenberg Chas C (Florentina), Prop Hotel Langham, h 104 B.
Klingenberg Frances D, r 104 B.
Klingenberg Richd D, switchmn Santa Fe Ry, h 1741 Front.
Klinley Mathew (Dora), h 3077 National av.
Klintborn Anna F (wid F J), h 4124 Park blvd.
Kliress Minnie (wid Wm), h 4530 Oregon.
Kliress Wm, r 4530 Oregon.
Klitman Hyman (Esther), 2d hd clo 861, 3d, r 1st cor A.
Klix Herman C (Fannie), carp, h 2869 Collier av.
Klok Richd J (Pearl), h 3145 Kellogg, La Playa, Pt Loma.
Klopp C H, lab City Operating Dept.
Klopot Chas (Cecile T), h 3696, 1st.
Klosterman Fred H, h 952 E av, Coronado.
Klues Bernard, inmate St. Joseph's Hospital.
Klug Wm J, foremn, r 1728 Kearney av.
Kluge Laura R, bkpr Rudder's Cafe, r 2550 Bway.
Klugel E Miss, tchr r San Diego Hotel.
Klugel Isabelle, tchr Florence Sch, r 1319, 5th.
Klughardt Geo, presser Savage Tire Co, h 541, 20th.
Klughardt Letha A, with The Marston Co, h 541, 20th.
Klyce W Henry, r 1053, 2d.
KNABE PIANOS AND KNABE AMPICO For Sale by Thearle Music Co, 640-644 Broadway.
Knaggs Jas H (Inez R), h 2448 San Diego av, N. S. D.
Knapke Emily (wid Henry), h 633, 20th.

WM. KONRAD Hdwe. Co.
Builders' Hardware
Glass
Paints
Pipe and Fittings
Roofing
ALUMINUMWARE and CROCKERY
FEED
4177 University Ave.
EAST SAN DIEGO CAL.
HOME 9250
HILLCREST 2584

Frye & Smith
Print This Directory
856 Third St.
San Diego

ROGERS SHOP FOR MEN
CLOTHING :: HATS :: FURNISHINGS
939 FIFTH Phone. Main 2037

CALIFORNIA IRON WORKS INCORPORATED
PHONES, HOME 1336, SUNSET 1336
FOOT OF SEVENTH STREET, SAN DIEGO, CALIFORNIA
ENGINEERS, FOUNDERS, MACHINISTS
STRUCTURAL IRON AND STEEL CONTRACTORS
FREIGHT AND PASSENGER ELEVATORS

Knapp Albt H (Laura A), h 4464 Hortensia, N. S. D.
Knapp Annette Mrs, massage 525 C rm 303, Casa Loma Hotel, r 320 Fir.
Knapp Annie Mrs, r 3727 Hugo av, E. S. D.
Knapp Arthur S, h 4220 Cleveland av.
Knapp Beatrice A, student, r 1710 Monroe.
Knapp Christina (wid John), R D 2, Bx 98-F.
Knapp Dallas E, mech State Street Garage, r 1053 State.
Knapp Edith Mrs, student, r 4220 Cleveland av.
Knapp Eva B, r 1710 Monroe av.
Knapp Fred E (Alma R), slsmn Gavin-Williams Co, h 3627 Logan av.
Knapp Howard M, lab O L Knapp, r National City.
Knapp Jeanette K Mrs, r 1145, 2d.
Knapp John (Rachel A), solr, h 1736 Kearney av.
Knapp Leslie E, clk O L Knapp, r National City.
Knapp Lucile W, bkpr Union Title Co, h 3528 University av.
Knapp Ora L (Emily A), poultry 627 Market, h 4132 Kansas.
Knapp Wm B, clk, r 861, 8th.
Knarr Wm L, r National City.
Kneale Thos (Jeanette), bldg contr 1040 2d, h 4640 Massachusetts.
Kneale Thos B, h 106 West B.
Kneass Wm E (Carrie), h 7766 Fay, La Jolla.
Kneeben Bliss, tchr, r 330 W Washington.
Kneebow May E (wid Fred), r 2528, 4th.
Kneeshaw Faye T, Library Asst Co Free Library 5th floor Scripps Bldg, r 3683, 3d.
Kneeshaw J C, r 3683, 3d.
Knefler A Lincoln (E May), reporter Merchants Assn, h 3530, 31st.
Knefler Fred, Dep Sheriff S D Co, Court House, r National City.
Knefler Mary B, r 4344 Georgia.
Knickerbocker Elizabeth (wid F M), r 4146 Van Dyke av, E. S. D.
Knie Albt E (Minna), r 4201 Cleveland av.
Kniesel Wm E, mach opr McCormick Lmbr Co, r 1932 Kearney av.
Kniesel Wm L (Jennie), eng McCormick Lmbr Co, h 1932 Kearney av.
Knight Agnes Mrs, h 2172 Front.
Knight Augustus J, h 3516, 4th.
Knight A J, h 4411, 33d.
Knight Claude D (May L), eng Pullman Cafeteria, r 745, 8th.
Knight Corinne Mrs (wid M T), tchr, r 4338 Georgia.
Knight Day Mrs, r 4052 Kansas.
Knight Edna E, r 2447 K.
Knight Edwd E, artist, h 1777 Neale.
Knight Elizabeth S (wid H C), h 2749 Newton av.
Knight Florence B, r 1244, 9th.
Knight Frank H (Eleanor E), sign painter 855, 5th rm 10, h 2070 Jefferson.
Knight Geo D (Annie), h 735 So Evans.
Knight Herbt C (Clara B), h 1664, 5th.
Knight Hiram J, r 639 E.
Knight Jos, r 3179 Newton av.
Knight Kathleen, waiter, 7381 Fay, La Jolla.
Knight Leslie J, r 2172 Front.
Knight Mary E, clk Whitney & Co, r 2074 Jefferson.
Knight Mary E (wid Frank), h 4404 Hamilton.
Knight Mary E (wid J R), h 1664, 5th.
Knight Mayme Mrs, dressmkr 1206, 5th.
Knight May L Mrs, r 748, 8th.
Knight Sara H (wid R N), h 2074 Jefferson.
Knight Susie Z Mrs, h 2845 National av.
Knight Thos L (Marie), batteryman Mission Garage, h 1130 Front.
Knight Virgil R (Beatrice L), wiremn Sou Electrical Co, h 4052 Kansas.

GOODYEAR CORD FABRIC TIRES
GOODYEAR Service Station
Reg. U. S. Pat Office
JAMES P. Laursen
AUTO Accessories
Vulcanizing
Retreading
11TH & MARKET
PHONE
MAIN 853

EMMA EGBERT WILLIAMS
Manager
HEBRON HOME
For Aged People
(Incorporated)
Undenominational. Established by Emma Egbert Williams. 23 years experience in caring for aged people.
1825 NEWTON AVE.
PHONES
HOME 3255
MAIN 3869
SAN DIEGO, CAL.

Plaza Prescription Pharmacy
F. L. AND M. G. BERNADAS
PHONES
MAIN . . 881
HOME . 2571
THIRD AND BROADWAY
BROADWAY AND SIXTH

NEARPASS' SEED STORE THE LEADING SEED HOUSE IN SAN DIEGO—Established 1897
BOTH PHONES 522 SIXTH STREET Agents for CYPHERS Incubators

Knight Wm (Bessie), miner, r 829, 11th.
Knighton Ross K (Florence M) [redacted], h 1555, 8th.
Knights and Ladies of Security, Mrs Lydia Porter financier, 956, 7th.
Knights Chas B Maretta P), auto trimmer E S Stiles, r 3516, 4th.
Knisely Jas C (Emma J), h 3980 Georgia.
KNOCHE J FRANK, V-Pres and Gen Mgr Point Loma Homestead, and Treasurer The DeWestcotte Co, r Point Loma Homestead.
Knoles Asa B (Belle), clk Co Court Dept 3, h 2780 A.
Knorr Ferdinand (Bertha), mach, h 3050 L.
Knotts Emma L, r 3147 Front.
Knouf Geo W (Mabel), h 1137, 15th.
Knowles Albt V (Lillian), cond S D Elec Ry, h 722 So Evans.
Knowles Anna S (wid A P), h 7502 Draper av, La Jolla.
Knowles Augustus A (Julia H), mariner, h 3820, 31st.
Knowles Chas R, cook W A Crane, r 639 E.
Knowles Edwd R (Minnie), bartndr Metropole Bar, h 3948 Cleveland av.
Knowles Edwin W (Ethel D) [redacted], r 1438 Van Buren av.
Knowles Frank (Nellie G), h 3141 Redwood.
Knowles Fred (Ann), mach Savage Tire Co, h 2043 National av.
Knowles Geo H (Sarah), Capt Fire Dept Sta 10, h 4477 Park blvd.
Knowles H M Mrs, h 1129, 13th.
Knowles Jas, r 227 B.
Knowlton Harry (Sophie), cook, h 831, 19th.
Knox Allie A Mrs, h 1440, 6th.
Knox Bessie L, R D 3, Bx 44-E.
Knox C, r Y M C A.
Knox Edwd, sheet metal wkr Central Sht Mtl Wks, r Golden West Hotel.
Knox E D Mrs, attndt U. S. Grant Hotel Turkish Baths, r 936, 11th.
Knox-Jessie C Mrs, r 1730 I.
Knox John M (Pauline), h 2555, 5th.
Knox Julia I, r 1446, 6th.
Knox Wm, r 1341, 10th.
Knudsen Ivan, electr, h 3545 Columbia.
Knudson Ole, h 1452 Columbia.
Knutson Mabel, r La Mesa.
Knudtson Morgan C (Lillian M), dftsmn, r 906, 22d.
Knuppe Belle (wid John), h 3452 Elliott, Loma Portal.
Knuth August (Mary), h 2832 K.
Knuth Ida L, clk Ingersoll Candy Co, r 2832 K.
Kober Robt, r 442 G.
Kobler Edwin J (Mary L), slsmn Wilson Co, h 5210 Monroe av.
Kobler Leslie C, student, r 5210 Monroe av.
Kobler Majorie H, Library Asst Co Free Library 5th floor Scripps Bldg, r 5210 Monroe av.
Kobold Clara Mrs, h 4946 Brighton av, Ocean Beach.
Kobusch Lee Mrs, r Hotel Botsford.
Kobusch Wm H (Julia), warehs mgr Pioneer Truck Co, h 3752 Van Dyke av, E. S. D.
Koch Caroline (wid Wm), h 4701 Santa Monica av, Ocean Beach.
Koch Clara M, tchr Evening High Sch, r 1940, 3d.
Koch Elizabeth E Mrs, r 917, 10th.
Koch Gertrude C, steno S D Supply Co, r 4094 Fairmount av, E. S. D.
Koch Henry (Hannah), sheet metal wkr 3808 Pringle, h 3812 same.
Koch Ignatius E (Margaret), lmbrmn, h 216 W Robinson av.
Koch Robt I [redacted], r 216 W Robinson av.
Kodama Jas (Lucy), porter, h 3850 Mentone av, E. S. D.
Koebel Elizabeth W (wid Jacob), r 729, 13th.
Koebrich Mary A, r 303, 22d.
Koehl Geo J (Marie J) (Lightning Machine Co), h 3744 Arctic.
Koehl Geo jr (Edith A) (Lightning Machine Co), r 3744 Arctic.

ÆTNA
Life, Accident, Etc.
G.et A.etna-ized BY GIST INSURANCE SERVICE
GILMAN A. GIST
202 Owl Bldg.
MAIN 188

Ross & George
Bookbinders
Blank Book Manufacturers
and Paper Rulers
860 Third

It's Our Business to Mind Your Business
MASTEN & KENDALL
919 SIXTH STREET
Place the Management of Your Property In Our Care

ELECTRIC FIXTURES AND SUPPLIES
HARTWELL ELECTRIC CO. DESIGNERS AND MANUFACTURERS 955 SIXTH ST.

J. L. STURZ

High Grade TAILOR for Ladies and Men

954 8TH ST.
Just South of Broadway

SEE AD INSIDE BACK COVER

KOEHLER see also Kohler and Koller.
Koehler Celina (wid Clarence), r 2938 Newton av.
Koehler Edwd, r 1840, 1st.
Koehler Fred J (Clara), gardener City Park Dept, h 2938 Newton av.
Koehler Fred W, elec appr, r 1246 Union.
Koehler Herman G (Helen), baker Heller's Inc, h 1712 L.
Koehler Wilber B, Mgr Benton Roof Co, r 827 C.
Koehler Wm (Johannah), h 1420 Arctic.
Koehler William F (Amelia), installer Home Tel Co, h 1246 Union.
KOEHN LOUIS (Sarah Emma), General Merchandise, Julian. (See adv Julian sec.)
Koenig Jacob, h 2115 Abbott, Ocean Beach.
Koenig Saml A (Pearl) ⚑, r 1640, 10th.
Koenig & Hall, 4655 Park blvd.
Koeppe Leslie K, r 1255 Pennsylvania av.
Koeppel Gustar N (Lucy), shipping and comm 1007, 5th rm 203, r Coronado.
Koeppel Jas E (Abbie) (Koeppel & Kramer), h 1468 B.
Koeppel & Kramer (J E Koeppel, L C Kramer), barbers 834 Bway.
Koerner Conrad C (Elsa), slsmn Brunswig Drug Co, h 1445 Front.
Koerner Mary R, h 926 Ft Stockton dr.
Kofel Mary M (wid H W), r 1870 Titus.
Koff Lorenzo (Effie), h 1300 C.
KOHLER see also Koehler and Koller.
Kohler C W Miss, nurse, r 2408, 2d.
KOHLER & CAMPBELL PIANOS For Sale by Thearle Music Co, 640-644 Broadway.
Kohler Katherine (wid Fredk), h 3321 L.
Kohler Oscar, r 116 W Bway.
Kohlhardt Albt (Frieda), tailor S H Price, h 2067 Franklin av.
Kohlhauer Beatrice M Mrs, artist, 3311 Acacia.
Kohlhauer Henry D (Beatrice C), h 3311 Acacia.
Kohls Al M, housemn U. S. Grant Hotel, r 1262, 1st.
Kohlwes Herman (Johanna H) ⚑, h 3776, 7th.
KOHN see also Cohen and Cohn.
Kohn Chas L (Hattie L), h 1250 Prospect, La Jolla.
Kohn Dorothy A, r 1250 Prospect, La Jolla.
Koke A Chas (Mary), mach 1030 Market, h 2478 J.
Kolb Chas E, mech Pac Kissel Kar Br, r 1864 Irving av.
Kolb Frank (Elizabeth), broker, h 4171 Hugo av, E. S. D.
Kolb Geo D (Helen C), bldg contr 4068 Ingalls.
Kolb Mercie Mrs, h 312 Cedar.
Kolback Anna E, dom, 140 Walnut.
Kolbak Svend (Gudrun), blksmth R S McInnis Co, r 3552 Chicago, Pacific Beach.
Kolbe Karl, cook, r 617, 10th.
Kolbeck Otto S (Katherine), blksmth S D Auto & Carriage Co, h 1343 Front.
Koll Eugene M (Loda U), slsmn Gavin-Williams Co, r 2028, 30th.
KOLLER see also Kohler and Koehler.
Koller Henry F (Lena), h 2945 Granada.
Koller Lewis M (Lena), clk P O, h 410 W Fir.
Koller Robt, h 437 West G.
Koller Wm J, r 141 F.
Kollmar Henry, dftsmn E M Hoffmann, r 706, 21st.
Kollock W ⚑, r University Club.
Kolonoskie Jack P, cashr Palace Cafe, r Golden West Hotel.
Kolmar Floretta D Mrs, millinery 1221, 5th, r 3767 Front.
Kolmar Wm A (Floretta D), Dept Mgr Western Metal Supply Co, h 3767 Front.

PROCESS PATENTED BY THE SAVAGE TIRE COMPANY SAN DIEGO, CALIF
GRAFINITE TUBES
THE ONLY INNER TUBE GUARANTEED NOT TO STICK TO THE CASING

V. WANKOWSKI & CO., INC.
V. WANKOWSKI, PRESIDENT W. McCLELLAND, VICE PRES. & SECY.
Loans, Real Estate, Insurance, Surety Bonds. PHONES: Main 2029 Home 1316 341-342-343 Spreckels Theatre Bldg.

Kolonoski John P, r Golden West Hotel.
Kolp Marie A, embroideries 1131, 6th, r 1372, 7th.
Kommers Julia H, tchr Logan Hts Sch, r National City.
Kondo Masagi (Vakari), Pres & Mgr M K Fisheries Co, h 2464 K.
Konizeski Jared (May), h 4218 Castle, E. S. D.
KONRAD see also Conrad.
KONRAD WM (Lola E), Prop Wm Konrad Hardware Co, h 4366 Montevista, E. S. D.
KONRAD WM HARDWARE CO, Wm Konrad Prop, Builders' Hardware, Paints, Oil, Glass and Feed, 4177 University av, E. S. D. (See classified Hardware.)
Kontos Wm, waiter Rudder's Cafe, r 1309, 2d.
KOOK see also Cook.
Kook Fredk E, h rear 408, 30th.
Koons Harry M (Alice K), engrav J Jessop & Sons, h 2280 Pentucket av.
Koontz Emily E (wid W L), r 2488 G.
Koonze Elizabeth (wid John), h 656, 21st.
Koonze Levina A, r 656, 21st
Koop Adele, steno Chamber of Commerce, r 3952 Eagle.
Koop Geo H (Nellie W), auto opr, h 1367 India.
Koop Grace M, r 3952 Eagle.
Koop Mary (wid J H), h 3952 Eagle.
Kopecky Lillian, dental asst A H Gilbert, r 1346 C.
Koppel Wm C (Lillian A), electr, h 1925 Woolman av.
Kopplin Bertha C, r 1228, 30th.
Kopplin Carl A H (Bertha A), h 1228, 30th.
Kopplin Carl F, r 3044 A.
Kopplin Dora C, steno Doyle-Barnes Co, r 3044 A.
Kopplin Emma A Mrs, h 3044 A.
Kopplin Paula C, student, r 3044 A.
Korander Chas, hlpr S D Marine & Const Co, r 842 India.
Korander Gus (Vera), carp, h 842 India.
Korander Gus jr, r 842 India.
Korander Henry, carp, r 842 India.
Kordelis Peter, bootblk A Pappas, r 1344, 11th.
Korherr Ann E, r 420, 28th.
Korherr Ferdinand (Ann), carp, h 420, 29th.
KORN see also Corn.
Korn Edwd V (Julia A), h 3749 Pacific av, E. S. D.
Kornmann Eugene (Hattie A), photo 1881 Bacon, h 4974 Saratoga av, Ocean Beach.
Korte Diedrich C jr, r 1129 Ft Stockton dr.
Korte Johanna (wid Diedrich), h 1129 Ft Stockton dr.
Korte Minnie L, steno Hendee & Rodabaugh, r 1129 Ft Stockton dr.
Kosanke Henry (Augusta), h 1944 Bway.
Koskey Steve (Koskey & Farrar), h 4955 Saratoga av, Ocean Beach.
Koskey & Farrar (Steve Koskey & Fred Farrar), rest 5082 Newport av, Ocean Beach.
Kosmisky Carlo (Gussie), saussage mkr C S Hardy, h 710, 6th, Stock Yards, N. S. D.
Koss Frank M (Jennie F), h 1220, 18th.
Kossonke Henry, hlpr, r 1944 Bway.
Kostakis Spiredon J, pantrymn W L Fraser, r 431 Market.
Koster Ernest H (Cecile M), auto mech C E Nichols Co, h 742, 14th.
Kostich Robt (Burnap Grill), r 413 Bway.
Kostokos Geo, pdlr, h 1728 Newton av.
Kostopulos Gust, r 1311 Market.
Kostrikes Gusta, lab, h 1729 Logan av.
Kosumoto Geo, waiter, r 529, 5th.
Koterba Jos (Gertrude A), tailor, h 4162 Pacific av, E. S. D.

MUEHLEISEN TENT AND AWNING CO.
Manufacturers of
Tents Awnings and Covers
Flags, Sails and Camp Furniture
753-755 Fourth Street
Both Phones

Write Us for Mailing Lists
Any Trade or Profession Here or Anywhere
San Diego Directory Company

SERVICE BRANCH
936 SECOND STREET
NEAR BROADWAY
SAN DIEGO
SAVAGE TIRES
HAVE YOU SEEN THE SAVAGE SERVICE CREED?

STOLL'S MULTIGRAPH SHOP LOUIS M. STOLL MANAGER
MULTIGRAPHING AND ADVERTISING BUREAU ADDRESSING
220 TIMKEN BLDG. MAIN 16 TYPEWRITING
WE CAN FURNISH YOU A MAILING LIST OF ANY SIZE OR KIND

Kottmeier Wesley L (Dorothy L) ⚑, h 3260 Mission dr.
Kotsenburg Will C, Dept Mgr Savage Tire Co, r 1053, 2d.
Kotva Bessie V Mrs, h 1244, 9th.
Koubik Frank, r 569, 8th.
Kountze Verna Mrs, fur rms 1320 Union.
Kounts Al (Rose), janitor, r 742 C.
Kowalow Geo (Wanda M), cond S D Elec Ry, h 2518 N.
Kowsky Max (Mary), h 645, 12th.
Krackenberger Adam (Lula), lab, h 330, 10th.
Krackenberger Adam jr, auto opr, r 330, 10th.
Krackenberger Wm P, hlpr Calif Garage, r 330, 10th.
Kraeger John J (Emma), cigarmkr A Sensenbren'r & Sons, h 2945, 28th.
Kraft Wm G, motrmn S D Elec Ry Co, National City.
KRAMER see also Kraemer, Kremer and Cramer.
Kramer Austin (Grace B), h 3957 Oregon.
Kramer Ernest O, Supt Const Dept Pt Loma Homestead.
Kramer Geo B, r 510, 14th.
Kramer Jos D (Lulu G), 1025, 4th rm 402.
Kramer Julius C (Anna) ⚑, h 2121 Albatross.
Kramer Harry, carp, r 615, 8th.
Kramer Lewis C (Mary E) (Koeppel & Kramer), h 950, 14th.
Kramer Mary W Mrs, h 3218, 2d.
Kramer Mathew (Mary), gardener, h 3788 Villa ter.
Kramer Philip E (Mary B), h 3004 Newton av.
Kramer Wm L, installer Pac T & T Co, r 1450, 4th.
Krames Allison M (wid Frank), h 1945 Fern.
Krames Henry R (Inez L), h 2554 C.
Krames Lester C, r 2554 C.
Krames Truman D, r 2554 C.
Krames Walter M (Edna), cashr Santa Fe freight dept, h 4021 Storey av, E. S. D.
Kranich Chas (Hannah), Globe Mills Bakery, h 3961 Illinois.
Krantz Carl O, tailor, r 815, 1st.
Krantz E Frederika (wid N O), h 815, 1st.
Krantz Gus R, lab, r 815, 1st.
Krantz Gustav, brewer S D Cons Brewing Co, r 2122 Una.
Krape Elmer E, blksmth Ingle Mfg Co, h 4537 Campus av.
Krape Boyd ⚑, r 4537 Campus av.
Krapp Henry J motrmn S D Elec Ry Co, r 912 So 26th.
Kraus Chas J, bartndr Alex Roggenbuck, r 465, 17th.
Krause Adolph, lab, h Altadena cor Anna, E. S. D.
Krause Arthur C (Bertha I), cashr C S Hardy, h 4072, 3d.
Krause Bertha L, r 1331 E.
Krause Caroline J (wid Emile), h 820, 26th.
Krause Frank, orchardist, h 4078 Alpine, E. S. D.
Krause Geo W (Katherine), clk, h 619, 10th.
Krause Helena, tchr Sherman Sch, r 820, 26th.
Krause Herman, distributor, h 1119 Market.
Krause Herman J, rancher, r Mission Valley, R D 2, Bx 128-E.
Krause Mabel M, r 619, 10th.
Krause Stella J, tchr, r 820, 26th.
KRAUSE LOUISE E, Sec-Treas The Marston Company, r 820, 26th.
Krause Wm F (Helen S) (Krause & Roult), h 1331 E.
Krause & Roult (W F Krause, Dennis Roult), tires 1174, 3d.
KREAMER see also Kramer, Kremer and Cramer.
Kreamer Fredk (Mary F), h 2450 Front.
Krebs Gus ⚑, r 730, 7th.
Kreeger Cecil, student, r 2169 Julian av.
Kreeger Jas M (Lelia A), slsmn Union Oil Co, h 2169 Julian av.
Kreis Malwine (wid Fritz), r 237, 29th.

THERE is a real pleasure in owning a Uniform or Suit that FITS perfectly—where the shape has been worked into the garment by hand. That is the kind of garment we are prepared to give you at a most reasonable price.

Call and get acquainted with the

San Diego Tailoring Co.
243 West F St.

PARADISE VALLEY SANITARIUM
NATIONAL CITY, CAL.

POULTRY, BEES, GARDEN SUPPLIES LIVE and DRESSED POULTRY
643-649 G ST. COR. SEVENTH
STILES POULTRY SUPPLY CO.

Kreiss Ida E Mrs, r 815, 10th.
Kreiss Jacob W (Ida E), Prop S D Steam & Vacuum Carpet Clng Wks, h 815, 16th.
Kreiss Wm H (Jeanette J), plumber 2553 Imperial av, h 2551 same.
Kreiss Mildred E, with The Boston Store, r 2937 L.
Kreitz Christina (wid Edwd), h 1330 G.
KREMER see also Kreamer, Kramer and Cramer.
Kremer Eugenie Mrs, costumer 728 Bway, r 2435 Bway.
Kremer Lucille S, r 728 Bway.
Kremer Victor (Eugenie), moving pictures, h 2435 Bway.
Krenke Albt F (Helen M) ⚑, h 4450 Arch.
Kreps Hattie E, music tchr, r 2752 Newton av.
Kreps Nettie B, r 2752 Newton av.
Krepps Lester L (Genevieve E) ⚑, h 3769 Swift av, E. S. D.
Kress S H & Co, F S Rasco mgr, 10, 15 and 25 cent Store 1040, 5th.
Kressman Clara A bkpr Ballard & Brockett, r 1330, 10th.
Kressman Greta A, cashr J Jessop & Sons, r 1330, 10th.
Kressman Hattie M, clk, r 1330, 10th.
Kressman Mary (wid C F), h 1330, 10th.
Kretsinger G Wm, Asst County Farm Adviser, h 1243, 12th.
Kreuger Auto, meat ctr C S Hardy.
Kretsinger Susan E (wid D L), h 1236 Cleveland av.
Kretz Louis (Mary), farmer, r Mission Valley, R D 2.
Krieger Pauline C Mrs, h 4232 Florida.
Krieger Pauline F, steno V Wankowski & Co, r 4232 Florida.
Krienke Albt A (Mary), h Woolman av se cor Highland av, So Chollas Val.
Krinke Carl F (Caroline), h 3058 Juniper.
Kripke Minnie (wid G W), h 3986 Gamma.
Kriton Thos, r 1334, 1st.
Kroenert Ola, bkpr Union Title Co, r 804 Beech.
Kroff Albt M, Dept Mgr Klauber Wangenheim Co, r 1209, 13th.
Kroff Clara E (wid S W), h 1209, 13th.
Kroff Fredk (Louisa), h 538 I.
Kroff Walter B, r 237 West F.
Kroman Jos (Ruby G), trav slsmn, h 3705, 30th.
Kroman F Harry (Jennie), r 505, 21st.
Kroman T, driver Pac Trans Van & Truck Co.
Krombach Beatric de Lack, journalist, h 720 Ft Stockton dr.
Krombka Earl R, baker Barker's Bakery, r 2012 Madison av.
Kromer Jas M (Edith), h 2469 Jefferson, N. S. D.
Kronburg Chas, lab Fenton-Parker Material Co, r Otay.
Krone Wm C (Lena A) (Kidd & Krone), h 202, 29th.
Kronebusch Beatrice J, r 2460 I.
Kronebusch John B (Barbara C), h 2460 I.
Kronebusch Leo M, r 2460 I.
Kroner Herman C (Margaret), cond, h 1943 Columbia.
Kronowitter Fred (wid John), h 4217 Park blvd.
Krooskos Jas, r 2042 Irving av.
Krooskos Steve, pedlr, r 1980 Logan av.
Kropf Fred (Louise), Asst foremn F W Woolworth & Co, h 611, 5th.
Krosner Saml, clk St James Hotel.
Krosse Bruno A (Mina), Asst phys director Y M C A, r 5028 Muir, Ocean Beach.
Krosse Gertrude, clk Savoy Sweet Shop, r 3160 L.
Krosse Hattie M, r 3160 L.
Krosse Johanna (wid Bernhard), h 3160 L.
Krotzer Frank E (Jennie) (Krotzer & Olin), h 1259 Johnson av.
Krotzer Henry, r 547, 4th.
Krotzer Wright, slsmn Krotzer & Olin, r 551, 4th.
Krotzer & Olin (F E Krotzer, L D Olin), Office & Rest Fixtures 547, 4th.

GEORGE N.
PEPPER
Can Save You 25% on Your
Auto Insurance
General Insurance
Bonds
1027 First St.
MAIN 1633

Nearpass'
Seed Store
The Leading Seed House in San Diego
Established 1897
Agents for
CYPHERS Incubators
522 SIXTH Street
Both Phones

KETTNER & SALMONS
The Insurance Men
SOUTHERN TITLE BLDG.
PACIFIC 244 HOME 1344
WRITE—Life Fire Burglary
Health Bonds Automobiles
Accident Liability Plate Glass
Workmen's Compensation

Greenwood Cemetery and Crematory
PHONES MAIN 477 HOME 5487
40TH AND IMPERIAL AVE

WHY WORRY?

Drawing $50 per week

HERBERT N. NEALE
General Insurance
Accident and Health
Automobile
Burglary
Fire
Compensation
Liability
Plate Glass
Fidelity Bonds
Surety Bonds
GEN. AGT.
OCEAN ACCIDENT AND GUARANTEE CORP. LTD. of London
All Casualty Losses Adjusted by This Office
443 SPRECKELS BLDG.

WHY WORRY?

Drawing $50 per week

Krotzer & Olin (Frank Krotzer, Lorenzo Olin), 2d hd gods, 547, 4th.
Krouse Chas O, mach, r 19, 26th.
Kroutwick Jos B (May) (Sou Calif Tire Works), h 3716 Herman av.
Krueger Betty W (wid J G), h 4585 Delaware.
KRUCKMAN ARNOLD (Margaret M), Advertising and Correspondence 674 Spreckels Bldg 121 Broadway. Tel Main 2492, h 1969 Linwood, Tel Hillcrest 2035. (See left bottom lines.)
Kruger Carl P (Augusta), tailor P M Laureen, r 1267, 4th.
Kruger Charlotte, Milliner Mrs Anna Jarrell, r 1112 California.
Kruger Chas, bkpr, r 830 G.
Kruger Fannie Mrs, r 4261 Cleveland av.
Kruger Fred (Angelina), cook Rudder's Cafe, r 1240 C.
Kruger Helen M (wid Wm E), r 1451 Columbia.
Kruger Herman, r 1151, 1st.
Kruger Paula M, with The Marston Co, r 310 Elm.
KRUGER SAMUEL H (Fannie), Financial Broker, Loans and Real Estate, Suite 327 The Owl Drug Co Bldg 1025, 4th, h 4261 Cleveland av.
Kruger Wm B, chf clk Hotel Botsford, r same.
Krull Jas S, S C Aviation Sch, N Island.
Krumholz Mathilde F Mrs (wid John), bkpr Conner Adjust Bureau, h 306 A.
Krumvir Max H, moulder Cal Iron Wks, r 1444 State.
Krusa John R, gardener, r 335, 6th.
Kruse Enfred L (Emma L), candy mfr 690, 11th, h 2945 Dale.
Kruse Louis A, bkpr E L Kruse, h 2740 Granada.
Kruse Ruth E, tchr Roseville Sch, r 2740 Granada.
Kruse Louis S, r 2740 Granada.
Kruse Myrtle E, student Cal Coml Col, r 2740 Granada.
Kruse Theresa E, r 2740 Granada.
Kruss Edwin, r 1545, 2d.
Krymer Chauncey T (Mabelle A), h 4035 Eagle.
Kuchel Nina B, steno Hamilton & Lindley, r 4185 Park blvd.
Kuehl Elizabeth Mrs, r Mission Valley, R D 2, Bx 141-A.
Kuehl Henry C (Elizabeth), h Mission Valley, R D 2, Bx 141-A.
Kuehne Amelia H Mrs, Asst Prin S D Business & Acad Col, r 4074 Swift
Kuehne Esther, r 4070 Swift av, E. S. D.
av, E. S. D.
Kuehne H F W (Amelia H), Prin S D Business & Acad Col, h 4074 Swift av, E. S. D.
Kuffner Anna Mrs, hair gds 1403, 5th.
Kuglis N C, V-Pres Arrow Packing Co, r Long Beach.
Kuga J G, cigars 505, 5th.
Kuhlken Chas M (Mabel P) (Kuhlken & Weber), h 3035 A.
Kuhlken & Weber (C M Kuhlken, M J Weber), meats & Bakery, 733 Bwy.
Kuhlman Leslie C, brakemn, r 2119 National av.
Kuhlman Nathan D (Della), Sec-Treas Benbough & Gillons, h 2119 National av.
Kuhlman Walter S (Edna M), clk, h 1743, 2d.
Kuhm Marion F, r 2531, 5th.
Kuhn Chas L (Angelina), pkr A Sensenbrenner & Sons, h 1346 K.
Kuhn Building, 413 Bway.
Kuhn Sophie C, Ins Agt, h 2540, 1st
Kuhnel Alois, baker, h rear 625, 18th.
Kuhner Pauline (wid J B), r 2681 Market.
Kuhner Fred H, dairy, r Mission Valley, R D 2.
Kuhnert Carl R (Antonie), gro and barber, 2943 Adams av.
Kuhnmuench Agnes, student, r 3918 Trias, N. S. D.
Kull Emma K, wrapper Showley Bros, r 1055, 15th
Kull Lillie A (wid Chas), clo clnr The Cleanitorium, h 1055, 15th.
Kullmann Karl (Greta), h 227, 10th.

GEORGE F. OTTO FLORIST and NURSERYMAN
NURSERY, 35TH AND NATIONAL AVE. PHONE MAIN 7086
FLORAL DEPOT COR. SIXTH AND B
PHONE MAIN 759 HOME 1207

Kumm Carl, longshoremn, r 745, 8th.
Kummer Geo W (Jennie N), garage 1345, 1st, h 1431, 1st.
Kummer Geo W jr, auto washer G W Kummer, h 3818 Herbert.
Kummer John A, r 1345, 1st.
Kuni K, r Pacific Beach.
Kunkel Bessie, r 462 Prospect, La Jolla.
Kuns Nellie, student Cal Coml Col, r 22d cor H.
Kuns Dorothy, student Cal Coml Col, r 22d cor H.
Kunz John (Mary), h 1946 Bancroft.
Kuntz Albt, janitor Strand Theatre, r 759 C.
Kunzel Herman (Regina), slsmn P J Becker, h 1747 Kearney av.
Kuratomi R, shoe repr 541½, 5th.
Kuratomi T, pdlr, h 1635 I.
Kurfurst John C (Julia), auto opr Dixie Lmbr & Sup Co, 4469 Kansas.
Kurtz Abram, r 1058, 9th.
Kurtz August, lab Lebert's Garage, r 1229 Bway.
Kurtz Clinton J (May B), mach, h 2469 Imperial av.
Kurtz Henry, lab S D Cons G & E Co, h 1229 Bway.
Kurtz Henry jr, clk H D Grable, r 1229 Bway.
Kurtz Jas H (Marguerite H), bkpr Sou Tr & Com Bank, r 1829 Sunset.
Kurtz Louis (Minnie R), h 4140 Florida.
Kurtz Mary E, r 1829 Sunset blvd.
Kusu T O, Prop Hotel Togo, h 519, 5th.
Kusunoki M, Sec Japanese Assn of San Diego, Office 621 Market rm 2, r 506, 5th.
Kusumoto Geo, waiter S Shimuzu, r 529, 5th.
Kutchin Howard M (Mary K), h 3000, 2d.
Kutey Johanna, h 3358 Lemon Grove blvd.
Kutter Edwd E (Bertha), h 2430 Union.
Kutter Ernest P, cond S D Elec Ry Co, r 1311 Market.
Kutter Stella S, cashr F C Hyers, r 2430 Union.
Kutzner Edith D, with The Marston Co, r 967, 13th.
Kutzner Nannie A (wid R S), h 967, 13th.
Kuykendall Frank (Nina A) (Kuykendall & Warren), h 312 Milbrae.
Kuykendall Martin W (Ruth), clk Growers' Marketing Co, h 2272, 4th.
Kuykendall & Warren (Frank Kuykendall and Mrs A E Warren), gro 3901 Imperial av.
Kvarsell Wm, Prop The Grant 633, 5th.
Kwane Wm J, waiter Rogopoulos & Nichols.
Kwong Sing W & Co, Chinese mdse, 406, 2d.
Kwong Yuen Loy & Co, Chinese mdse, 366, 5th and J sw cor 5th.
Kyburz Gustav (Elizabeth), boat bldr S D Marine & Const Co, h 3057 Greeley av.
Kyes Carolyn M, steno, r 1168, 23d.
Kyes Kenneth A, h 2154 Ft Stockton dr.
Kyes Mattie W (wid H P), h 1168, 23d.
Kyes Walter S (Helen M), dentist, h 4484 Georgia.
Kyle Edwd J, 1022, 32d.
Kyle Florence Mrs, nurse, 413 Bway rm 11, r 1320 E.
Kyle F Earl, r ft of 5th.
Kyle John (Patricia), instr swimming, h 4116 Mission dr.
Kyle John W, adv solr S D Sun, r 4423 New Jersey.
Kyle Lydia C Mrs, baths, ft of 5th.
Kyle Mary Mrs, dom, 131 F.
Kyle Wilbur J (Julia H), h 4423 New Jersey.
Kynder Crystal H, r 3514 Albatross.
Kynder John (Grace M), h 3514 Albatross.
Kynder John jr, student, r 3514 Albatross.
Kynder Ruby F, music tchr, 3514 Albatross.
KYSER see also Kaiser, Kayser and Kizer.

4% AND SAFETY
$1.00 OPENS AN ACCOUNT
SOUTHERN TRUST & COMMERCE BANK
U.S. GRANT HOTEL BUILDING

ORT IRON WORKS
PHONE MAIN 1920 11TH AND IMPERIAL AVE.

SAN DIEGO FARM & MORTGAGE COMPANY
617 "E" STREET
TIMKEN BLDG.
PHONES
Pacific 1841 Home 2245
FARM LANDS
SURETY BONDS
GENERAL INSURANCE
BUILDING LOANS

Kyser Rebecca (wid David), r 805, 22d.

L

La Bahn John F, h 4970 Vista pl, R D 4, Bx 221-B.
La Bar Louis (Carrie), r 839 Front.
La Barre Harold, r 2929, 5th.
La Barre John L, h 2929, 5th.
La Belle Geo (Caroline), painter, h 830 G.
Laber Andy L (Keziah), tailor 448 W Bway, h 4635 Georgia.
La Berge Gilbert (Mary E), lab, h 3738 Reed av, E. S. D.
La Binda Apts, 2185 Woolman av.
Labinsky W J, lab City Park Dept.
Labor Leader, S C Kelly Editor, 716, 1st
Labor Temple, 621, 6th.
La Bourslier Adele, nurse, r 1468, 1st.
La Brache Delroy J, mech, r 4029 Falcon.
La Brache Lulu M, r 4029 Falcon.
La Brache Napoleon B, with The Marston Co, h 3473 Florence.
La Brum Margt M Mrs, dressmkr, 3, 24th.
La Brum Theo (Margt), h 3, 24th.
Lacey Benj O (Alice M), tchr High Sch, h 3915 Normal.
Lacey David S, Sec-Treas S D Rescue Mission, r Coronado.
Lacey Elbert E (Grace F), auto opr, h 3977 Boundary, E. S. D.
Lacey Lucy A (wid J L), r 3977 Boundary, E. S. D.
LACEY R SHERMAN, Attorney-at-Law, 307 Union Bldg 235 Bway, r 2515 Front.
Lacey Saml B Rev, Pastor Progressive Spiritualist church, h 4328 Ala.
LACEY & HARTSOUGH (C W Hartsough), Prescrip Pharmcy, 1166, 6th.
La Chance Alice M Mrs, clk P O, r 2303 Bway.
Lackey Bonnie M Mrs, pckr Bishop & Co, r 3515 Columbia.
Lackey Clyde, auto opr Merchants' Spl Delivery, r 1725 I.
Lackey Howard (Bonnie M), peeler Bishop & Co, r 3515 Columbia.
Lackey Robt M (Sarah E), h 852, 21st.
Lackie Geo W (Anna C M), bkpr, h 128 W Montecito Way.
Lacko Geo (Anna M) (Lacko & Clauder), h 2244 State.
Lacko John, waiter, r 335 E.
Lacko Mary ,clnr U S Grant Hotel, r 424 Ash.
Lacko Michl (Lilly M), lab, r 4360 Eugene pl.
Lacko & Clauder (Geo Lacko, Geo Clauder), rest 850, 4th.
La Clair Bros (Jos A and Geo A), taxi service 619 Bway.
La Clair Geo A (La Clair Bros), r 1230 C.
La Clair Jos A (La Clair Bros), h 1230 C.
Lacoste Agnes E Mrs, r 4240 Mission dr.
Lacy Jas (Mildred), gro 4031 Colonial av, E. S. D.
Lacy John F (Sarah L), h 4170 Pauly av, E. S. D.
Lada Margt C (wid Paul), r 1216 University av.
La Dahoff Minnie, dressmkr, r 814 F.
Ladd Ervin E (Daisy) [illegible], h rear 667, 18th.
Ladd Etta, r 1041, 6th.
Ladd Fred H, colr S D Cons G & E Co, r 2521 B.
Ladd G R (Ella M), h 4065 Front.
Ladd Mary E (wid Albt), r 2521 B.
Ladd W J E, r 1010, 8th.
La Deceur Blanche, bkpr, r 646 Bway.
Laderoot David A, lab City Operating Dept, h 1666 Union.
Laderoot Irene M, r 1666 Union.
Laderoot Paul M, r 1666 Union.
Laderoot Wm D [illegible], r 1666 Union.

Machinery Supplies
BELTING
ELECTRIC MOTORS
GAS ENGINES
HOSE
IRRIGATION SUPPLIES
OILS & GREASES
PIPE and FITTINGS
PACKINGS
PULLEYS
PUMPS
WASTE
MACHINERY SUPPLY CO.
MAIN 99
340-348 Seventh

Pfahler Buelow & Fisher
=
Commercial Linotype Compositors
=
860 3RD

More Value for Less Money
Whiting-Mead Commercial Co. OF SAN DIEGO
Home Phone 3499
Sunset, Main 709
Plumbing Material, Paints, Pipe, Hardware, Roofing Paper
Wall Board, Sash and Doors
OFFICE AND WAREHOUSE, FIRST N. E. COR. G

SOUTHERN ELECTRICAL CO.
"The One Bright Spot"
Contracting, Fixtures, Supplies and Equipment
THIRD AND E STREETS

La Dow Freeman U, groundmn S D Cons G & E Co, r 238 Bway.
Laengle Frank J (Lillian H), shoes 750, 5th, h 1069, 10th.
La Fargue Edwd (Emily), cook Robertson & Moores, h 951 Front.
La Fargue Emily Mrs, maid S D Hotel, h 1331 Columbia.
La Fargue Thos, r 1331 Columbia.
Lafayette Albt M, r 1135, 3d.
Laffan Jas H (Mabel), bkpr, h 3636, 30th.
Lafferty Etta Mrs, r 4279 Lamont, Pacific Beach.
Lafferty Harry A, farmer, h 4279 Lamont, Pacific Beach.
Lafferty Jas, r 1335 J.
Laflin Clara S Mrs, r 322 A.
La Force Jas E (Allie), mach, h 3852 Sisson av, E. S. D.
La Force J Claybourne, r 3852 Sisson av, E. S. D.
La Fortune Dorell (Emma E), Constable Town Justice Court No 1, h 3769 Lark.
La France Fern (wid L R), choc dipper Bishop & Co, r 2231 G.
La France Lionel I (Georgia J), iron wkr City Ornamental Iron Wks, r 554, 4th.
La France Louis J (Clara), electr, h 4505 Arizona.
La France Theofile, r 1520, 3d.
La Fehr Dorothea Mrs, clk W F Taylor, r 1014, 14th.
Lagossa M, r Golden West Hotel.
Lagos Jose (Maria), lab, h 2762 Main.
Lahay Jas L (Mary A), janitor Thearle Music Co, h 2120, 1st.
Lahay John F (Catherine), janitor First Presbyterian Church, h 1669 Columbia.
Lahey Bartholomew (Ella), butcher C S Hardy, r 1349, 4th.
Lahey Wm K (Helen), foremn C S Hardy, h 3798 Orange av, E. S. D.
Lahmer Bertha (wid John), h 1268 Essex.
Lahmer Frances E, r 1268 Essex.
LAIDLAW WM A (Cora M), Prop New Palace Hotel, Elm nw cor 5th,
Laih Clara Mrs, milliner The Leader, r 930, 7th.
LAING see also Lang and Lange.
Laing Oscar S (Mattie E), auto painter 930 Market, h 1636, 30th.
Lainson Helen Mrs, h 2232 Albatross.
Lainson Howard J (Helen), slsmn Klauber Wangenheim Co, h 2100, 1st.
Laipple Harry W (Hazel), painter, h 4225 Mission av, E. S. D.
Laipple John (Emma), h 4075 Illinois.
Lair Jas F (Louisa), exp 748, 6th, h 4336 Idaho.
Lair Wm S, h 869, 11th.
Laird Albt J (Anna C), firemn, h 717 Sutter.
Laird Farley E (E Joy), r 750, 5th.
Laird Wm T, motrmn S D Elec Ry, h 1235, 23d.
La Jolla Bath House (Thos Casson and Geo Crocker), 1160 Coast blvd. La Jolla.
La Jolla Branch Red Cross, Mrs Bird B Payne Director, 7924 Girard, La Jolla.
La Jolla-Camp Kearny Stage Co (Mitchell, Middleworth Co), ne cor Girard and Silverado, La Jolla.
La Jolla Chamber of Commerce (Chas F Atkinson Pres, Ivan Rice V-Pres, Erling Rohde Treas, Geo W Cobb Sec), P O Bx 147, La Jolla.
La Jolla Cleaning Works, H N Manning Prop, 7813 Silverado, La Jolla.
La Jolla French Laundry, W G Willis Prop, Girard ne cor Silverado, La Jolla.
La Jolla Fuel & Feed Co, W G Robertson Mgr, 7795 Silverado, La Jolla.
LA JOLLA GARAGE (Simmons & Bigelow Props), 7926-7932 Herschel av, La Jolla. Tel La Jolla 106.
La Jolla Golf Club, E O Meredith caretakr, La Jolla.
La Jolla Journal (weekly), W J Wright Mgr, 7884 Girard, La Jolla.
LA JOLLA LIBRARY see San Diego Public Library.

IRWIN & CO.
HAY, GRAIN
FLOUR,
MILL FEEDS,
POULTRY
FEEDS,
GRAIN BAGS,
WOOL BAGS,
SACK
TWINE,
COAL
Main office
FOURTH AND K
PHONES:
MAIN 440
HOME 1440

American National Red Cross
San Diego Chapter
Headquarters
809 Sixth
Maryland Hotel Bldg.
Phone Main 1992

CITY CARPET CLEANING CO.
MAIN 373 542 TWELFTH HOME 3431

SAFES
SAFE CABINETS, STEEL FILES, BANK AND OFFICE EQUIPMENT, VAULTS, CALCULATING MACHINES, DESKS
SEE OUR SECOND-HAND DEPT. FOR BARGAINS
FIELD-AUSTIN SAFE COMPANY
941 BROADWAY MAIN 764

CONNORS WELDING WORKS
Oxy-Acetylene Welding Brazing and Cutting
1024 UNION
Phone Main 1467

CHAS. R. McCormick
Lumber Co.
Wholesale and Retail Dealers
Office, Yards Planing Mill and Wharves
Foot of 24th
On Bay
BOTH PHONES

La Jolla Lumber Co, G W Cobb Mgr, Silverado sw cor Ivanhoe av, La Jolla.
LA JOLLA PHARMACY (Silas O Putnam Prop), 920 Prospect av, La Jolla. Tels La Jolla 142-J, La Jolla 4-J.
La Jolla Play Grounds, Lysle R McKenney Supervisor, Prospect and Draper av, La Jolla.
LA JOLLA PLUMBING CO (Erling Rohde) 7908 Girard av, La Jolla. (See classified Plumbers and Gas Fitters.)
La Jolla Post Office, Nathan L Rannells Postmaster, 7820 Girard av, La Jolla.
La Jolla Public School Kindergarten, Herschel sw cor Kline, La Jolla.
La Jolla Sanitarium, S T Gillispie Prop, 462 Prospect, La Jolla.
La Jolla School, Ula Chalmers Prin, e s Girard av, 1 blk s of Pearl, La Jolla.
La Jolla Woman's Club, 7767 Draper av, La Jolla.
Lake Benj (Emma D), h 368, 20th.
Lake C Walter (Maude N), plumber City Park Dept, h 3946 Georgia.
Lake Maude Mrs, clk Whitney & Co, r 3946 Georgia.
Lake Wm (Sue H), lab, h 3714 Bancroft.
Lakes John S (Mary J), lab City Operating Dept, 1752 Kearney av.
Lallanna Paul, lndy wkr, h 141 F.
Lalleman Amelie, maid, Torrey rd nr Hillside dr, La Jolla.
Lallement Clara M, r 3995, 4th.
Lallement Henri B, r 3995, 4th.
Lallement Marie V, r 3995, 4th.
Lallement Rose Mrs, lndy wkr, r 3995, 4th.
La Londe Claude W, musician Strand Theatre.
La Madrid Florence, slswmn Meyer & Davidson, r 2761 A.
Lamadrid Henrietta, buyer Holzwassers, r 2761 A.
La Madrid Jose M (Dora M), baker Sou Cal Bakery, h 160, 22d.
La Madrid Kathleen, slswmn Meyer & Davidson, r 2761 A.
Lamadrid Michl (Inez B), baker Ernest Taix, r 815, 16th.
Lamadrid Thos, h 1671 Fern.
Lamadrid Tomas M, r 2761 A.
Lamadrid Thos jr (Julia), Atty, h 2761 A.
La Mar Apts, D S La Mar Prop, 302 Thorn.
La Mar Chas (Adelaine) [redacted], h 1217 Union.
La Mar Belle, riding tchr, 7728 Ivanhoe av, La Jolla.
Lamar Chas P (Mary L), gardener, h 2330 Union.
La Mar Danl S (La Mar Inv Co), and Prop La Mar Apts, h 302 Thorn.
La Mar Investment Co (D S, R D Jr and J B La Mar) real est, 302 Thorn.
La Mar John B (La Mar Inv Co), r Riverside.
La Mar Jos L (Frances C), cond L A & S D B Ry Co, h 7728 Ivanhoe av. La Jolla.
La Mar Richd D jr (La Mar Inv Co), r 636 C.
Lamaster Emery J (Minnie), emp Benson Lmbr Co, 1744 Logan av.
Lamaster Earl C, emp Benson Lmbr Co, r 1744 Logan av.
Lamaster Walter E, clk, r 1744 Logan av.
La May Cora M Mrs, maid Y M C A, r 664, 12th.
La May David W (Cora M), lather, r 664, 12th.
La May Harold J [redacted], r 664, 12th.
La May Tillie, r 664, 12th.
Lamb Anna Mrs, h 3612 Louisiana.
Lamb Bessie, r 3177 I.
Lamb Chas S (Halla D), clk P O, h 3848 Woolman av.
Lamb Emma, dom, 4106 Alameda dr.
Lamb Evelyn M (wid T B), r 108 W Robinson av.
Lamb Forest V [redacted], r 3900 Georgia.
Lamb Francis C, r 3177 I.
Lamb Frank M (Vina), lab, h 3177 J.

INGLE MANUFACTURING CO.
KITCHEN OUTFITTERS
725 FIFTH, THRU TO 726 SIXTH ST. SAN DIEGO, CAL. FACTORY, 623-633 G STREET

W. F. LUDINGTON CO. GENERAL INSURANCE AND SURETY BONDS MARINE INSURANCE
234-235 SPRECKELS BLDG.

Lamb Geo C (Gertrude E) (Lamb & Hinckley), h 3900 Georgia.
Lamb Harriet B (wid M H), h rear 2499 Market.
Lamb Harry L, r 3177 I.
Lamb Ivy Mrs, h 4035 Ingalls.
Lamb Jas (Pearl), firemn, r 604 Cedar.
Lamb Thos A (Nellie E), inspr City Operating Dept, h 1340 A.
Lamb Walter E (Ida P), carp, h 1139 Front.
Lamb & Hinckley (G C Lamb, J J Hinckley), auto reprs 1735 C.
Lambert Arthur, r 4452 Park blvd.
Lambert Chas C (Lola R), Capt Fire Dept Sta 2, h 2025 F.
Lambert Ellen (wid J W), h 4452 Park blvd.
Lambert Ernest F, driver Original French Lndy, r 2303 Boundary.
Lambert Fred (Ellen M), r 540, 26th.
Lambert Fred, r 4452 Park blvd.
Lambert Geo H (Sadie V), carp S D Elec Ry Co, h 641, 9th.
Lambert H C (Kate), h 3872, 5th.
Lambert John W, Capt Fire Dept Sta 4, r 4452 Park blvd.
Lambert Leslie O (Verna L) (Young & Lambert), h 215 W Washington.
Lambert L, motrmn S D Elec Ry.
Lambert Mabel, clk W C Topping, r 646 Bway.
Lambert Millison (wid I C), r 3528, 1st.
Lambert Minnie M Mrs, r 1927 Fern.
Lambert Modest M, h 3837 Thomas av, E. S. D.
Lambert Wm A, gas inspr S D Cons G & E Co, r 4452 Park blvd.
Lamberton Robt, h 2011 Front.
Lamberton Amy D Mrs, r New Palace Hotel.
Lambla Al E (Edna), Prop Union Garage, h 1885 Julian av.
Lambla Geo J, cond S D Elec Ry Co, h 560, 15th.
Lamborn Chas W, instr North Island, r Hotel Barstow.
Lambourn Ervin H (Genevieve), ticket clk Santa Fe Ry, h 1645 Union.
Lambrechs Elizabeth, r 2735 Imperial av.
Lambrechs Herman J (Hattie O), plumb 2741 Imperial av, h 2747 same.
Lambrecks Mathias (Anna C A), watchmn Western Metal Sup Co, h 2735 Imperial av.
Lambru Jas, waiter Savoy Cafe.
Lamby Otto, cook, r 639 E.
LA MESA HOMES CO, A L Ross Pres, G L Wilson V-Pres and Treas, D E Boone Sec, 207 Owl Bldg 1025, 4th.
Lamkin Alfd (Emily E), h 3627 Jennings, Roseville Hts, Pt Loma.
Lamkin Emma E Mrs, h 3627 Jennings, Pt Loma.
Lamme Edwin H (Catherine), Atty 235 Bway rm 529, h Owen cor San Fernando, La Playa, Pt Loma.
Lammers Bent T, clk, r 814 F.
Lammers Emil W, r 2120 Market.
Lammers Frank E (Jewel A), Prop Buckeye Apts, h 3920, 5th.
Lammers Jewel A Mrs, slswmn Monarch Drug Co, r 3920, 5th.
Lammers Josephine M, poultry 4490 Menlo, E. S. D.
Lammers Raymond A, clk Natl Dollar Shirt Shop, r 814 F.
LA MOTTE ALFRED D (Ethel M), Sec-Treas and Gen Mgr Thearle Music Co, h 428 Upas.
Lamon Arthur, producemn Wilson & Co, r 1065, 15th.
La Mour Aug A (Annie), vulcanizer Tinkham & Raynaud, r 2639½ National av.
Lampasas Arthur G (Mary E), mach F B Naylor, r 771, 22d.
Lampe Chas H (Nancy A), clk City Operating Dept, h 2820 Park av.
Lampher Edith, nurse County Hospital.
Lampher Jas, inmate County Hospital.
Lamping John D (Nettie E), cond S D Elec Ry Co, h 4253 Conklin, E S D.
Lamson Ernest S (Lottie E), h 3027, 29th.
Lanares D, r 442 G.

YOUNG AND CHAMBERLAIN
Magneto Battery AND Tire Experts
VULCANIZING
1310 Fifth St.
426 A St.
PHONE—MAIN 2264

Office Buildings
With their tenants see Pages 12-14

WURSTER CONSTRUCTION COMPANY 655-6 SPRECKELS BLDG.
CONTRACTORS AND ENGINEERS
PHONE MAIN 2304
Los Angeles Office, Rooms 247-259 Wholesale Terminal Office Bldg.
PHONES, MAIN 450 F 2401
F. H. WURSTER, MGR.

Economy Waste Paper Co.
E. W. ANDERSON, Mgr.
Main 1558 716 MARKET
Buys Waste Paper, Old Newspapers and Magazines at Highest Market Price

SUNSET ENGRAVING COMPANY
Commercial Artists and Engravers
9th Floor Timken Bldg.
MAIN 1517

CALIFORNIA TRUNK FACTORY
Phone Main 3667
852-854 FIFTH STREET
TRUNKS and LEATHER GOODS That Wear
Buy at Our Factory and Save Money
The Store with the Revolving Wheel

La Navarra Mrs, Esperanza Paularena Prop, fur rms 828 G.
Lancaster Adelaide, r 108 Nutmeg.
Lancaster Blanche E, r 108 Nutmeg.
Lancaster Gus (Mabel), barber H E McNeil, h 225 C.
Lancaster Henry H, r 1211, 31st.
Lancaster Littleton R (Catherine) (Lancaster & Lancaster), and Supt Dept Branches and Auxiliaries Am Natl Red Cross, 948, 3d rm 313, h 108 Nutmeg.
Lancaster Margaret D (wid M S), h 1211, 31st.
Lancaster Mary W Mrs, member Bd of Education, office 1025, 4th, rm 415, r 4095, 4th.
Lancaster Paul M (Mary W) (Lancaster & Lancaster), h 4095, 4th.
LANCASTER & LANCASTER (P M and L R Lancaster), General Insurance Brokers, 415 Owl Drug Co Bldg 1025, 4th.
Lance Oliver, carp, r Helix Hotel.
Lance Pairlee, Mgr Helix Hotel.
Lanciaux Marie, steno, r 646 Bway.
Landau Saml M, r 1284, 5th.
Landeen Aron (Hannah C), carp, h 1217, 27th.
Lander Chas E (Hilma F), h 3044, 29th.
Lander Hazel C, r 3044, 29th.
Lander H Billie, student, r 3044, 29th.
Landercaster Marie, maid, 3005, 4th.
Landers Chas A (Anita), wholesale fish 825 Harbor, h 1832, 2d.
Landers Chas S, h 1293 Prospect, La Jolla.
Landers Emily Elnora, artist 7316 La Jolla blvd, La Jolla.
Landers J, r 1334, 1st.
Landgraf Alma, r 3976 Martin av.
Landgraf Wm M (Elizabeth G), slsmn Calla Wine Co, h 1229 So 29th.
Landgraff Catherine (wid Andw), h 4178 Pauly av, E. S. D.
Landin Carl O, stock clk Goodyear Tire & Rubber Co, h 4504, 43d.
Landin Esther C, r 4504, 43d.
Landin John H (Lillie A), slsmn Geo H Becker, h 4504, 43d.
Landin Lillie C, seam Ballard & Brockett, r 4504, 43d.
Landin Myrtle, r 4504, 43d, R D 4, Bx 156-T.
LANDIS CHARLES W (Eva M), President The Union National Bank, h 2151 Ft Stockton dr.
Landis Harry M, Supt Masonic Cemetery, h 3772, 10th.
Landis Hugh G (Louisa), h 941, 8th.
LANDIS JESSE E (Estella E), Drugs 1605 W Lewis, h 1218 same.
Landis J E, Pharm County Hospital.
Landis Paul, h 803 Kline, La Jolla.
Landis Ross (Vera) [redacted], h 1521 Meade av.
Landis Saml E (Beatrice), hdw 1621 W Lewis, h 4078 Jackdaw.
Landis Saml L (Margaret E), phys, h 4070 Jackdaw.
Landis Stella, r 1605 Lewis.
Landis Wm (Dena), Co Motor Officer S D Co Garage, h 4106 Cleveland.
Landt Louis (Liddy M), h 1212 Bway.
Landweer Gerard (Elizabeth), clk Simon Levi Co, h ns Thomas 1 w of Bayard, Pacific Beach.
Landweer Lorenzo, phone opr Home Tel Co, r ns Thomas 1 w of Bayard, Pacific Beach .
Landy Nora, maid U S Grant Hotel.
LANE see also Layne.
Lane Albt M (Queene L), carp, h 3595 Granada.
Lane Alice M Mrs, r 2028, 3d.
Lane Ansel S (Marilla), real est, h 1760 Hornblend av, Pacific Beach.
Lane Archie P (Bessie M), mach, h 644 State.
Lane Bessie M Mrs, labeler Neptune Sea Food Co, r 644 State.
Lane Chas A [redacted], r 1752 Logan av.

GRANDALL'S PARASOL AND KEY FACTORY
1342 5th
LOCKSMITHS
TRUNKS OPENED
PARASOLS REPAIRED, COVERED AND MADE TO ORDER
EXPERT GRINDING OF SURGEONS INSTRUMENTS & TAILOR SHEARS
MAIN 1786 — HOME 1686

F. W. BRADLEY CO. FAMILY TRADE A SPECIALTY
TELS: HOME 1157; MAIN 157
WHOLESALE AND RETAIL
Prompt Free Delivery 1058 FOURTH STREET

Lane Chas H (E Minnie), cuttr E I Hill, r 4738 Panorama dr.
Lane Chas L, carp, r 735, 21st.
Lane Chester A (Ruth A), auto opr Benson Lmbr Co, h 3451 Cottonwood.
Lane Clarence H (Georgia E), Mgr Southwest Optical Co, h 3218 Dale.
Lane Corinne T, student, r 4546 Klauber, E. S. D.
Lane Dencie R Mrs, Mgr Hotel Barbara Worth, r 319 Plaza.
Lane Dinah P (wid Alden), r 4221 Arden Way.
Lane Dwight A (Myrtle A), lab, h 3821 Cherokee av, E. S. D.
Lane Edwd (Josephine), h 2048 Woolman av.
Lane Edwd K, r 309 E.
Lane Elizabeth, student, r 4546 Klauber, E. S. D.
Lane Elvatus D (Myrtle A), warehsmn Sutherland Fruit Co, r 3821 Cherokee av, E. S. D.
Lane Esther M Mrs, Asst Dr J B Keith, r 744, 16th.
Lane Etta M (wid A W), h 1868 State.
Lane Florin G (Evelyn J), foremn Savage Tire Co, h 20, 25th.
Lane Frank W (E Lois), Rubber Stamps 235 F, h 1753, 31st.
Lane Fred (Susie T), Lumber Mill Pauly av nw cor Klauber, h 4546 Klauber, E. S. D.
Lane Fred T, r 4546 Klauber, E. S. D.
Lane Geo, jeweler, h 1705, 2d.
Lane Geo W (Della A), h 1752 Logan av.
Lane Gertrude T Mrs, r 3175 Bay av.
Lane Gladys, tchr City Sch.
Lane Grace C Mrs (Lane & Co), r 1208, 14th.
Lane Grace M, Milliner Ballard & Brockett, r 1868 State.
Lane Hatton (wid J A), h 532 W Grape.
Lane Henry G (Catherine C), Editor The Trolleyman, h 2767 Market.
Lane Herbert (Lula A), h 2978 Woolman av.
Lane Howard W, r 3175 Bay av.
Lane J Kenneth, hlpr Perry & Christenson, r 2868 Franklin av.
Lane Jas M, lab City Operating Dept, r Dulzura Summit.
Lane Jane T (wid H G), r 3665 Pacific av, E. S. D.
Lane John D (Eliza J), r 1534 F.
Lane John E, h Highland av se cor Woolman, So Chollas Valley, R D 3, Bx 71-B.
Lane Josef D (Esther M), bkpr, h 1534 F.
Lane Lee A (Helen), h 1868 State.
Lane Mary E (wid Jos), gro 4370 Center, E. S. D.
Lane Robt D (Addie L), h 3640 Utah.
Lane Russell H, r 2868 Franklin av.
Lane Saml G, r 3595 Granada.
Lane Susan E, h cor Castle and Pacific av, E. S. D.
Lane Violet, tchr Washington Sch, r 344 A.
Lane Walter S (Gertrude T), r 3172 Bay av.
Lane Willis A, r 319 Plaza.
Lane & Co (G W Cleveland, Mrs G C Lane), jewelers, 1024, 6th.
Laney Roy M, auto opr Rex Bottling Co, r Encanto.
LANG see also Laing and Lange.
Lang Celia S Mrs, 1133, 27th.
Lang Chas A (Catherine R), h 1322, 14th.
Lang Christian T, auto opr, h 3824 Colonial av, E. S. D.
Lang Dora, ironer Original French Lndy, r So Chollas Valley, R D 3, Bx 72.
Lang Emily A (wid Edwd), h 1928 Columbia.
Lang Frank, housemn, 930, 7th.
Lang Frank (Anna), dairy, h 3394 Lemon Grove blvd.
Lang Fred, r 1928 Columbia.
Lang Harry J (Essie D), with Cent Mort & Inv Co, h 2102 G.
Lang Henry (Julia), baker So Cal Bakery, h 2934 L.

Barney & Barney
Insurance
Bonds, Loans
Liability
Compensation
PACIFIC MUTUAL LIFE INS CO
Scripps Bldg.
Rooms 207-209

ALLEN'S MILK
Producers and Distributors of
PURE MILK
FAMILY TRADE OUR SPECIALTY.
ALLEN'S DAIRY
RURAL No. 2
ALLEN'S CREAM

LIBERTY BUS LINE
DEPOT, 301 PLAZA SQUARE
CAMP KEARNY AND RETURN
WAITING ROOM CHECK STAND PHONE MAIN 1290

John Burnham & Company
212-214 TIMKEN BUILDING
REAL ESTATE LOANS AND INSURANCE

For All City County and State Information, Schools, Churches, Fraternal, Club, Trade and Labor Organizations see Miscellaneous Front part of Book

Lang Henry J (Pearl A), carp, h 4171 Georgia.
Lang Isoline L, r 3070 I.
Lang Nola, student, r 3824 Colonial av, E. S. D.
Lang Robt M, miner, r 1754, 2d.
Lang Sidney O, auto opr United Stages, r Jewett Hotel.
Lang Terence W (Constance E), h 2868 Franklin av.
Lang Wm H (Manila) ▬, r 729½, 12th.
LANG'S MINERAL WONDER CO, Mrs M V Fritz Mgr. Nature's Own Remedy for Rheumatism, Stomach, Kidney and Liver Trouble. Federal Hotel Bldg, 205 West F. Tel Home 3191.
Langdon Blanche, tchr Central Sch, E. S. D., r 4475 Howard, E. S. D.
Langdon Chas V (Louise P), h 4475 Howard, E. S. D.
Langdon Elmer J, student, r 4475 Howard, E. S. D.
Langdon Everett, student, r 4475 Howard, E. S. D.
Langdon S May, clk East San Diego City Hall, r 4475 Howard, E. S. D.
Langdon Walter ▬, r 4475 Howard, E. S. D.
LANGE see also Lang and Laing.
Lange Wm R (Martha S), h 2912 Granada.
LANGE & BERGSTROM, A E Schroeder Dist Mgr Bldg Contrs, 800 Timken Bldg 861, 6th, Tel Main 590.
Langell Chas S, ship carp, h 1935 Atlantic.
Langenbuch Fred, r 860, 20th.
Langer Otto A (Daisy A), auto opr, h 1723 L.
Langer Reinnold, cigarmkr A Sensenbrenner & Sons, h rear 3492 Nat'l.
Langford Norton (Alice C), reporter Camp Kearny, h 1505 W Lewis.
Langford Ruby V, tchr Emerson Sch, r National City.
Langford R Helen, rest 1143, 6th, r 3517 Ivy.
Langham Hotel, 104 B.
LANGHAM PHARMACY, Chas Dunnigan Prop, Drugs, Sundries and Toilet Articles, 102 B, Tels Main 1597, Home 4603.
Langhorst Alfreda D, r 4650, 43d.
Langhorst Wm C (Anna D), h 4650, 32d, R D 2, Bx 73-B.
Langille Sophia E (wid Isaac), h 4078 Storey av, E. S. D.
Langley Frank J (Lillian), shoes, h 1069, 10th.
Langley John H (Edith), gardener Greenwood Cemetery Assn, h 3312 I.
Langley John J (Luetisa, lab, h 3094 Martin av.
Langley Sarah (wid Jas), h 3070 Martin av.
Langlois Adelaide Mrs, r 1672, 3d.
Langraf Gladys E, r 1240 C.
Langridge Thos S (Gussie W), h 2181 Kearney av.
Langston Benj T (Artie B), h 1850 Kearney av.
Langworthy Estelle Mrs, h 1915, 4th.
Langworthy Fred D (Edith J), bldg contr 752, 19th.
Langworthy H I Mrs, clk J D & A B Spreckels Securities Co, h 4175 University blvd.
Lanier Dora C (wid W C), r 310 Ash.
Lanier Fortune (Edith), r 2958 Grape.
LANIER HOTEL, E L Pearson Mgr, 310 Ash cor 3d. (See page 24.)
Lanier Le Roy K (Blanche), h 310 Ash.
Lankford Chas P (Ida), police, h 2442 Imperial av.
Lankford Ida, dressmkr, 2442 Imperial av.
Lanning Chas H (Ethel S), doormn Savoy Theatre, h 2517 Juan, N. S. D.
Lanning Lawrence E (Nannie), janitor Hippodrome Theatre, h 3032 Boston av.
Lanning Lulu (wid V G), h 756, 16th.
LANNON EDWARD T (Alice M), Attorney-at-Law, Referee in Bankruptcy and Notary, Suite 505 Southern Title Guaranty Bldg 948, 3d, h 3536 Front.
Lansdowne Florence Mrs, bkpr Field-Austin Safe Co, r 4559 Park blvd.
Lansdowne Herbt (Florence) ▬, r 4559 Park blvd.

HOTEL CHURCHILL
AMERICAN AND EUROPEAN
NINTH AND C STREETS
ABSOLUTELY FIREPROOF
Breakfast, 50c
Luncheon, 50c Dinner, $1.00
GEORGE L MAYNE, MANAGER

Willard STORAGE BATTERY
1251-57 FOURTH ST.
J. Stanley La Sha IGNITION STATION
Willard STORAGE BATTERY
MAIN 693

Lantto Inez, Prop Vienna Hand Laundry, h 1264 Union.
Lantz Hattie Mrs, nurse, r 419 Emerald av, Pacific Beach.
Lantz Jesse R (Hattie), gardener, h 419 Emerald av, Pacific Beach.
Lantz Maude, r 1262, 11th.
Lantz Thos D (Mary), h 1262, 11th.
Lanz Esther, lndrs Sanitary Lndy Co, r 16 I.
Lanz Henry, h 329, 28th.
Lanz Mary A, clk Hamilton's, r 1165, 12th.
Lanza Jesse (Clara), painting contr, 706 W Kalmia.
Lanzarotti Louis, h 1915 Grand av, Pacific Beach.
La Palma Cafeteria, W S Padfield Mgr, 1033, 2d.
La Parge Geo A (Lelia), brakemn L A & S D Beach Ry Co, h 7834 Girard av, La Jolla.
La Parge Mrs, Toilet Parlor 7834 Girard av, La Jolla.
La Pash Geo F, ice cream, r 1435, 9th.
La Perle Jos O (Mary J), bonds 1015, 1st rm 513, h 1470 State.
La Perle Raoul, r 1470 State.
La Perle Romeo, r 1470 State.
La Perle Yvonne, clk Heller's (Inc), h 1470 State.
La Pine Ida, r 1217 Union.
La Plant Lydia E (wid Wm), h 130 Date.
La Playa Ferry, Star-Crescent Boat Co Mgrs, ft of W Bway.
La Porte Hattie L Mrs, r 4212 Cleveland av.
La Porte Jas C (Hattie L), clk City Assessor's Office, h 4212 Cleveland.
La Porte John J (Marie), auto opr, h 2530 Imperial av.
La Porte Peggy, organist Cabrillo Theatre, r 902, 19th.
La Porte Vance E (Troy), watchmkr Ernsting Co, h 3938 Center.
Lappin Clara C Mrs, h 1936, 3d.
Lappin Gladys A, with The Marston Co, r 1936, 3d.
Lappin Irene, r 1936, 3d.
Lara Alfredo (Celia C), lab S D Cons G & E Co, r 427, 16th.
Lara Juan, lab, r 4752, 38th.
Lara Philip (Mary), h 4025 Clark, E. S. D.
Lara S, lab S D Cons G & E Co, r 229, 15th.
Larceval Frank M, auto opr Sinclair's Ford Agcy, r 355, 13th.
Lardewig Wm, lab S D Packing Co, r 2902 Canon, Roseville, Pt Loma.
Large Anna C Mrs, Prop Elizabeth Apts, h 1645 Union.
Large A L, mach Savage Tire Co, r 2302 Irving av.
Large Chas, r 1645 Union.
Large Jos (Anna C), foremn S D Cons G & Elec Co, h 1645 Union.
Lark Rosenfield F (Lucy G), porter Hotel Churchill, r 3012 Valle av.
Larkin Elizabeth I, r 926, 23d.
Larkin Florence P (wid Peter), r 1147, 13th.
Larkin Jas A, h 926, 23d.
Larkin Lela Mrs, barber, h 425 West B.
Larkin Rena H, r 2102 G.
Larkins Bros (John and Chas), bldg contrs, 2329 Pine.
Larkins Chas D (Larkins Bros), r 2329 Pine.
Larkins Hester R, r 2329 Pine, N. S. D.
Larkins John (Larkins Bros), h 2329 Pine, N. S. D.
Larque Frank (Dora), lab, h 3038 Congress, N. S. D.
LARRICK H G, Sales Mgr Benson Lumber Co, r 3141 Redwood.
Larrick May Mrs, bkpr S D Mfg Co, r 1548, 5th.
Larripa Elgie Mrs, waiter B A Pelkey, r 124 West F.
Larripa John O (Elgie), Mgr S D Bowling & Billiard Parlors, h 124 West F.
Larrison Annie Mrs, inmate County Hospital.
Larrogue Henry, clk C W McCabe, r 2915 N.
Larroque Jos, Messgn Plaza Prescription Pharmacy, r 2915 N.
Larroque Mercedes (wid Maytorena), h 2915 N.

Henry Wiegand
Ladies' Tailor
PHONES
Home 1593
Main 2578
1161 FOURTH STREET

SUNSET ENGRAVING COMPANY
Commercial Artists and Engravers
9th Floor Timken Bldg.
MAIN 1517

TIP-TOP AND KLEEN MAID BREAD
MANUFACTURED BY SNOWFLAKE BAKING CO.
HOME 1047 MAIN 47
SOLD BY ALL GROCERS

A. V. JEDLICK LADIES' TAILORS
"The House of Individuality" 1131 SIXTH ST.

Larsen Bernice H, clk Robinson Drug Co, r 423 F.
Larsen Carrie (wid L K), r 1231, 29th.
Larsen Chris F (Laura), real est, h 519 Robinson av.
Larsen Elmer K, r 1229, 8th.
Larsen Fredk (Minnie), mariner, h 3604 Tomkins.
Larson Asa M (Edna D), steno McCormick Lmbr Co, h 1416 Union.
Larson Axel J, boat opr Star-Crescent Boat Co, r 768, 22d.
Larson Carl (Martina), driver Benson Lmbr Co, h 3465 Arctic.
Larson Chas E, lab, r 555, 2d.
Larson Chas P, h 2911 Byron, Roseville, Pt Loma.
Larson Christina, h 2652 Bway.
Larson Ernest (Anna), h 3553 State.
Larson Gust, cabt mkr, h 3538 Hamilton.
Larson Helge (Marie), motrmn S D Elec Ry Co, h 3439 State.
Larson John, r 944 State.
Larson John G, eng, r 133 W Bway.
Larson Martin, r 1229, 8th st.
Larson Matilda Mrs, fur rms 917, 10th.
Larson Nelsin (Hannah L), carp, h 4350 Hermosa Way.
Larson N Gurtaf (Matilda), fur rms, h 917, 10th.
Larson Paul H, r 4020 Jackdaw.
Larson Peter S, r Pritchard, City Gardens.
Larson Sven A, h 1619 Columbia.
La Rue Anna Mrs, fur rms 207 Market.
La Rue Chas A, dishwasher St. Joseph's Hospital.
La Rue Elmer, paper cutter Frye & Smith, r 1457, 4th.
La Rue Madeline L, r 207 Market.
Lasater Thos B (Clara A), h 358, 22d.
Lash Anna M, r 2529 Front.
Lash Frances B, cashr W U Tel Co, r 907, 18th.
Lash Harry, lab City Operating Dept, r 1045, 10th.
Lash Harry D, lab, r 741 E.
Lash Harry D (Catherine A), lab, h 3939 Arizona.
LA SHA J STANLEY (Lotta), Magnetos and Generators 1251-1257, 4th, h Curtiss Apts, 525 Kalmia. (See right top lines.)
La Shell Kenneth W (Bessie M), foremn P O, h 3585 Texas.
Lasher Louis (Lillian), tailor 636, 5th, h 1567, 10th.
Lasher Mary A (wid Henry D), r 831, 9th.
Lashier Sarah S (wid A F), r 4194, 10th.
Laskey Annie, r 2241, 1st.
Laskey Harry W, slsmn Saul Laskey, r 2241, 1st.
Laskey Herbt W (Edna H), slsmn Standard Oil Co, h 3341, 3d.
Laskey Saul, Men's Furnishings 234 Bway, h 2241, 1st.
Las Olas Club, J S Hertzbrun Sec, 1007, 5th rm 316.
Lason Maude A Mrs, r 3057 Juniper.
Lassa Nicholas, r 1509 K.
Lassar John M, clk P O Camp Kearny.
Latenaw Wm A, harness mkr Miller & Patterson.
Latham Ray L (Hazel E), gro 816, 10th.
Lathrop David H (Prudence L), h 4077 Stockton av, E. S. D.
Lathrop Goldie L Mrs, slswmn Meyer & Davidson, r 4023 Anna, E. S. D.
Lathrop Henry M (Mary), carp, h 3901 Cottonwood.
Lathrop Wm (Lena), lab Benson Lmbr Co, h 1835 Julian av.
Latimer Evelyn Mrs, r 1545, 2d.
Latour Jas, waiter Palace Cafe, r 1161, 5th.
La Tourette Gertrude, h rear 3645, 7th.
Latronis Thos P, waiter Rudder's Cafe, r 1429, 2d.
Latsas J, barber, r 814 F.
Latta Alpheus, eng County Hospital.
Latta B Mrs, lndrs County Hospital.

PRINTING
THE BEST OF PRINTING IS PRODUCED AT 850 THIRD ST. BY FRYE & SMITH

EMMA EGBERT WILLIAMS
Manager
HEBRON HOME
For Aged People
(Incorporated)
Undenominational. Established by Emma Egbert Williams. 23 years experience in caring for aged people.
1825 NEWTON AVE.
PHONES
HOME 3255
MAIN 3869
SAN DIEGO, CAL.

¶ Publicity, Advertising, Circulars, Circular Letters, Motion Picture Advertising, Booklets, Billboards, Newspapers, Etc.
ARNOLD KRUCKMAN
Advertising Expert
674 Spreckels Building
Telephone Main 2492
San Diego

NEARPASS' SEED STORE THE LEADING SEED HOUSE IN SAN DIEGO—Established 1897
BOTH PHONES 522 SIXTH STREET Agents for CYPHERS Incubators

Latta Edwin R (Pearl G), candy mkr Showley Bros, h 2960 Logan av.
Latta Frank B, candy mkr Showley Bros, r National City.
Latta Mabel, r 4235 Eugene pl.
Latta Paul, trimmer Savage Tire Co, r 2158 Woolman av.
Latta Walter G (Margt), candy mkr Showley Bros, r 3080 Logan av.
Latta Wm (Celia) ⚑, h 2004 C.
Latta Will B (Bessie), slsmn Western Auto Supply Co, h 1326 Bush.
Latta Wm W (Effie), lab City Operating Dept, h 2152 Woolman av.
Latta W Earl ⚑, r 2158 Woolman av.
Latuleppe Frank X, baker So Cal Bakery, r 2926 L.
Latur Jas, waiter, r 1161, 5th.
Latus Frank, mech, r 1828 Cypress av.
Lau Carl C (Edith), plumber, h 3927, 8th.
Lauber Emma Mrs, h 1265, 3d.
Laubmayer Matilda, h 1029, 20th.
Laudemann Noah (Crissie R), h 2336 F.
Laudemann Ruth C, r 2336 F.
Lauder Emma (wid Wm C), r 1754 Robinson av.
Laughlin Claud (Susie) ⚑, h 1049 Essex.
Laughlin Lester, cigars 1127, 3d, r 309 E.
Laughlin Martha S Mrs, nurse, h 3829, 30th.
Laughlin Nimrod D (Blanche J), osteo 964, 5th rm 410, h 4620 Kensington dr.
Laughlin Saron N (Hattie J), mining, h 3550, 1st.
Laughrin Eunice, student, r 1457, 4th.
Laughton Frank (May E) ⚑, r 3731 India.
Lauhon Wm E (Eula J), billiards, h 1829, 1st.
Launder Katheryn B Mrs, with The Marston Co, h 3263 I.
Laureen Peter W, tailor 1040, 4th, r Hotel Barstow.
Laurie Harry, h 1010, 15th.
Laurie Lawrence, r 1334, 1st.
Lauro Angelo (Angela), dryermn S D Cons G & E Co, h 1768 Newton.
LAURSEN JAMES P (Frances C) (Goodyear Service Station), Auto Accessories, Vulcanizing and Retreading, 11th cor Market, Phone Main 853, h 721, 11th. (See left side lines and page 4.)
Laustrup Kirstine, clk G L W Spring Oiler Co, r 1150 Leroy, Cabrillo ter, Pt Loma.
LAUTER PIANOS for sale by Thearle Music Co, 640-644 Broadway.
Lauterbach Berthold J, tchr High Sch, h 4765 Bonnie Brae.
Lauterbach H J, lab City Operating Dept, r Barrett P. O.
Lauterbach Richd B (Prudence T), dtsmn Co Surveyor, r 3227, 31st.
Lavaine Louis, cook, r 953, 13th.
La Valley Claude N, r 3712, 1st.
Lavell Anna, Mgr Hotel Keystone, h 943, 10th.
Lavell Gold Mining Co, rm 202, 121 Bway.
Lavendahl Arthur, r e s Menlo 1 s of Center, E. S. D.
Lavendahl Bertha , clk Geo H Becker, r e s Menlo 1 s of Center, E. S. D.
Lavendahl Ellen Mrs, h e s Menlo 1 s of Center, E. S. D.
Lavendahl Ellen, clk Plaza Souvenir Store, r 3354 Sierra, E. S. D.
Lavendahl Oscar M ⚑, r e s Menlo 1 s of Center, E. S. D.
Laverty Bertha E, lndrs Sanitary Lndy Co, r 1744 Logan av.
Laverty Crystal A, lndy wkr Munger Lndy, r 21, 25th.
Laverty Leander, phys, h 2689 J.
Laverty Lena, wkr Munger Lndy, r 21, 25th.
Laverty Wm, clk Hamilton's, r 2683 J.
Laverty Wm S (Maie), bldg contr 21, 25th.
La Vigne John A (Hazel), carrier P O, h 4578 Muir, Ocean Beach.
Lavin Edwd A, lab City Operating Dept, r 2004 B.
La Vin Frank F (Elsie), h 950, 14th.
Lavine Isaac (Wyckoff & Lavine), r Los Angeles.

Russ Lumber and Mill Co.
First and I Streets

ATTORNEYS ATTENTION
Searches made for Defendants in all California Directories or throughout the United States. Affidavits Furnished.
LOS ANGELES DIRECTORY CO., 818 Broadway Central Bldg., Los Angeles

It's Our Business to Mind Your Business
MASTEN & KENDALL
919 SIXTH STREET
Place the Management of Your Property In Our Care

ELECTRIC FIXTURES AND SUPPLIES
HARTWELL ELECTRIC CO. DESIGNERS AND MANUFACTURERS 955 SIXTH ST.

ROGAN & COMPANY :: MORTGAGES
SAFE DEPOSIT FLOOR SAN DIEGO SAVINGS BANK

La Vista Apts, J H Sailor Prop, 2214 Bway.
Law Alice Mrs, dressmkr Mrs F N Noecker, r 336 So 38th.
Law Francis F, dftsmn, h 336 So 38th.
Law Francis F, janitor Cabrillo Club, r same.
Law Francis S (Greta B), vet surg 560, 7th, h 330 W Laurel.
Law Gus, repairmn C F Dunham, r 336 So 38th.
Law Katherine Mrs, h 1119, 28th.
Law Library, 861, 6th rm 821.
Lawers Thos K (Elvina), janitor Court House, h 3881 Clark, E. S. D.
Lawler Cora L Mrs (Lawler & Albin), r 4484 W Pt Loma blvd, O. B.
Lawler Eugene (Cora L) (E Lawlor Co), h 4484 W Pt Loma blvd, O. B.
LAWLER E CO (Eugene Lawler, C B Orndorff), Fancy Groceries, etc, 701 Broadway.
Lawler J E, meat ctr C S Hardy.
Lawler & Albin (Mrs C L Lawlor, Mrs M R Albin), bakery, 633 Bway.
Lawrence Anthony A, barber, 615 W Bway.
Lawrence Apts, Mrs Elizabeth Lawrence Prop, 807, 10th.
Lawrence Benj L (Mary H), r 2048, 3d.
Lawrence Caroline (wid F J) (Sykes & Lawrence), r 1010, 15th.
Lawrence Cornelia H (wid M L), h 2820 Park av.
Lawrence C, waiter U S Grant Hotel, r 1331, 3d.
Lawrence Daisy L, lndy wkr Munger Lndy, r 2737 Logan av.
Lawrence David (Mary E), lab, h 1915 Kearney av.
Lawrence Dennis, r 1555 Columbia.
Lawrence Edwd (Charlotte M), actor Strand Theatre, h 3101 Logan av.
Lawrence Elizabeth (wid Albt), Prop Lawrence Apts, h 807, 10th.
Lawrence Ephraim S (Louvina), h 2320, 32d.
Lawrence Ethel K, h 516 Thorn.
Lawrence Frances I Mrs, h 1304 Hornblend av, Pacific Beach.
Lawrence Frances M, h 4436 North av.
Lawrence Geo L (Lydia M), r 1337, 7th.
Lawrence Geo W, h 1807, 4th.
Lawrence Henrietta (wid Frank), h 7628 Eads, La Jolla.
Lawrence Herbt, h 5067 Niagara, Ocean Beach.
Lawrence John (Isabella), tmstr Oregon Fuel Co, h 1130 So 31st.
Lawrence La Junta R, clk Maryland Hotel cigar store, 1076 Cleveland.
Lawrence Lucy K, head nurse Mission Valley Hospital, r 1130 So 31st.
Lawrence Manuel M, motrmn S D Elec Ry Co, Roseville, Pt Loma.
Lawrence Margaret E, h 3121 Thorn.
Lawrence Morton, motrmn S D Elec Ry Co, r 1373 C.
Lawrence Olive Mrs, r 620, 5th.
Lawrence Oliver R (Maude L), sign writer, h 2021 Irving av.
Lawrence Sophie (wid Arthur), r 1230 Columbia.
Lawrence Wm E (Zora M), pic opr Savoy Theatre, h rear 3950, 5th.
Lawrence Wm H C (Rosanna M), h 3036 L.
Lawrenco Geo L, r University Club.
Lawrie Annie M, r 4769 Kensington dr.
Lawrie Chas L (Isabell S), estimator S D Cons G & Elec Co, h 2221, 29th.
Lawrie S Mildred, r 4769 Kensington dr.
Lawrie Willis S B (Sarah A), h 4769 Kensington dr.
Lawry W H, cond S D Elec Ry Co, r 1811 Adams av.
Laws Augustus C, r 2925 Imperial av.
Laws Gertrude, tchr State Normal Sch, r 2421, 5th.
Laws Mathew T (Georgia), boot blk and cigars 540 W Bway, h 742, 3d.
Laws Rosetta (wid W H), h 2721 C.
Lawson C A Mrs, bkpr Garetson Mfg Co, r 1044, 22d.
Lawson Evelyn, r 114 Kalmia.
Lawson Frank, h 4661 Park blvd.
Lawson Gus, carp, r 944 India.
Lawson Harry, tmstr City Operating Dept, r 553, 5th.

PROCESS PATENTED BY THE SAVAGE TIRE COMPANY SAN DIEGO, CALIF.
GRAFINITE TUBES
THE ONLY INNER TUBE GUARANTEED NOT TO STICK TO THE CASING

V. WANKOWSKI & CO., INC.
V. WANKOWSKI, PRESIDENT W. McCLELLAND, VICE PRES. & SECY.
Loans, Real Estate, Insurance, Surety Bonds. PHONES: Main 2029 Home 1316 341-342-343 Spreckels Theatre Bldg.

Lawson Iver N (Evelyn N), rancher, h 114 Kalmia.
Lawson Iver N jr, librarian, r 114 Kalmia.
Lawson Jas (Estate), H D Hart Mgr, wines 428 G.
Lawson Ophelia D Mrs, r 746, 3d.
Lawson Webster D, dishwasher, r 746, 3d.
Lawson Wm J (Kathryn), barber W E Evans, h 1669 Columbia.
Lawson Wm M (Martha), gardener, h 3851 Mentone, E. S. D.
Lawson Wm R (Gertrude), cond S D Elec Ry Co, h 2962 Franklin av.
Lawton Almy A (Olive E) (Steventon Electric Co), h 1506, 30th.
Lawton Edwd, r 1646 Pennsylvania av.
Lawton Frank (Emily), cook, h 1646 Pennsylvania.
Lawton May L Mrs, clk Owl Drug Co, r 1465, 4th.
Lawton Ray Mrs, r 2425 San Marcos av.
Lay Ella E Mrs, h 4095, 32d.
Lay Ernest (Minnie B), dentist 1007, 5th rm 604, h 4803 Edgeware rd.
Lay Jas R, carp Standard Oil Co, h 2053 Osborne.
Lay Tom Kim, empl Harmony Cafeteria, r 645, 1st.
Laybourn Geo R, h 3912 Ibis.
Laycock Clark H (Anna), barber, h 4561, 30th.
Layman Calvin A (Ethel J), h 3066 Madison av.
Layman Estes H (Maggie E), h e s Lamont nr Beryl av, Pacific Beach.
Layman Geo H, r e s Lamont nr Beryl av, Pacific Beach.
Laymance Nettie Mrs, r 5003 Park av.
Layson Geo, lab, r 741 E.
Layton Henri, nurse, r 950, 9th.
Layton Robt, r 318 West F.
Layton Sarah T Mrs, r 4876 Voltaire, Ocean Beach.
Lazarowitz Louis (The Square Deal), r 4956 Saratoga av, Ocean Beach.
Lazarus Eugene, bk bndy Rudolph Schiller, r 1126, 14th.
Lazarrga F, lab Steele Packing Co, r 1143 State.
Lazenbury Elías (Ellen M), h 2556 Albatross.
Lazeroff Jacob, h 1312 Front.
Lazier Gloria W Mrs, h 4475 Del Monte av, Pt Loma Hts, Pt Loma.
Lazier Merle M, 4475 Del Monte av, Ocean Beach.
LEA see also Lee.
Lea Fredk J, r El Cajon.
Lea Helen A, Supt City Isolation Hospital, r 3345 Dale.
Lea Laura A, nurse, r 3345 Dale.
Lea Mary E (wid J S), h 3345 Dale.
Leaback Chas C (Helen C), h 3927 Valle av.
Leabo John T (Rachel), h 1761 Logan av.
Leabo Rachel Mrs, nurse Dr Alfred Sander, r 1761 Logan av.
Leach Albt, r 1135, 3d.
Leach Berry, eng, r 1311 Market.
Leach Clark (Lulu), gro 2321, 5th.
Leach Cornelius J (Wanda J), h 4075 Arizona.
Leach Eliza S (wid Homer B), r 508, 11th.
Leach Geo E, clk S D Cons G & Elec Co, r 2020 Dale.
Leach Harry (Elsie), h 3778 Daley av, E. S. D.
Leach Helen A (wid Geo E), h 2020 Dale.
Leach Jas C, h 1264 Robinson av.
Leach Lillian, h 1609 W Lewis.
Leach Saml H, Prop The Orford fur rms, h 728 Market.
Leach Velma Mrs, clk Holzwassers, r 930, 7th.
Leach Wm H (Lillian B), h 5029 W Pt Loma blvd, Ocean Beach.
Leadbeatter Arthur, driver Royal Cream Co, r 3355 Grim av.
Leadbeatter Chas, ice cream mkr Royal Cream Co, r 3355 Grim av.
Leadbeatter Peter, h 3355 Grim av.
Leader John, lab, r 2570 N.

BENSON LUMBER
The Only Lumber Made in San Diego
MAIN OFFICE Foot of SIGSBEE ST.

Ross & George
Bookbinders
Blank Book Manufacturers and Paper Rulers
860 Third

SERVICE BRANCH 936 SECOND STREET NEAR BROADWAY SAN DIEGO
SAVAGE TIRES
HAVE YOU SEEN THE SAVAGE SERVICE CREED?

CONNER ADJUSTMENT BUREAU
G. E. CONNER MANAGER
PHONE MAIN 2683 "WE GET THE MONEY" 23 SEFTON BLDG.

CALIFORNIA IRON WORKS INCORPORATED
ENGINEERS, FOUNDERS MACHINISTS
STRUCTURAL IRON AND STEEL CONTRACTORS
FREIGHT AND PASSENGER ELEVATORS
HOME 1336 SUNSET 1336
FOOT OF SEVENTH STREET SAN DIEGO, CALIFORNIA

LEADER THE (Sol Bergerman), Cloaks, Suits, Waists, Millinery and Furs, 1129-1133, 5th, Phones Main 658, Home 3322.
League of the Southwest, Arnold Kruckman Sec-Treas, 121 Bway, rm 674.
Leahy Jas C, h 1337 India.
Leahy Michl, inmate St. Josephs Hospital.
Leak Ernest C (May), auto stage, h 1105, 18th.
Leal Paul, janitor Lion Clothing Co, r 728, 1st.
Leaman Geo (May), meat ctr C S Hardy, h rear 2970 Newton av.
Leaming Chas F (Woline & Leaming), 502, 6th.
Leaming Minerva (wid E R), h 3304, 30th.
Leaming Wm, r 502, 6th.
Leander Carl (Elizabeth), tailor, h 2482 I.
Leander Elizabeth Mrs, Milliner Mrs Anna Jarrell, r 2423 I.
Learmonth Christie L, h 7478 Eads, La Jolla.
Learmonth Mary M (wid Gavin), r 7478 Eads, La Jolla.
Learmonth Robt A, rancher, r 7478 Eads, La Jolla.
Learn H Wirth (Cora E), dentist 425 University av, h 1018 Hendricks.
Learn Lloyd J (Elsie F), Asst H W Learn, h 1010 Hendricks av.
Learn Mildred M, r 1018 Hendricks av.
Learn Nina A, r 1018 Hendricks av.
Learnard Geo A, bkpr Spreckels Cos, r 2451, 1st.
Learned Emery, inmate St Joseph's Hospital.
Leassa Joseppe (Angeline), lab, r 240, 16th.
Leasure Bernice, student Cal Coml Col, r 2141, 1st.
Leatham Helen W, r 2410 Albatross.
Leatherberry Gertrude, Asst Dr Evangeline Caven, h 4127 Georgia.
Leathers Carl C (Cora A), h 3925 Ibis.
Leautaud Ida Eyraud, ironer Original French Lndy, r 3217 L.
Leavenworth Emma C (wid I H), h 3630, 28th.
Leaverton Clarence M (Florence M), barber McGirk & Millburn, 1339 18th
Leaverton Henry C (Rose M), barber, r rear 1247 Pennsylvania av.
Leavitt Albt A, r 561, 5th.
Leavitt Iris Mrs, steno E Byron Siens & Co r 2451, 1st.
LEAVITT J W & CO, L C Maire Mgr Autos 347 W Broadway, Service Branch 1970 India, Phones Main 3518, Home 4155.
Leavitt Norman J (Bertha W) (Whenn Electric Co), h 2052 Logan av.
Leavitt Wm A (Rose), tmstr City Park Dept, h 2815 L.
Leavy Joseph, inmate St Joseph's Hospital.
Lebert Frank A, student, r 1412, 30th.
Lebert Frank J (Emma), Prop Lebert's Garage, h 1412, 30th.
LEBERT'S GARAGE, F J Lebert Prop, Garage, Auto Accessories and Supplies, 1265, 6th.
Lebinski Sophia K, with The Marston Co, r Chula Vista.
Lechien Julia F, with The Marston Co, r 4070 Ingalls.
Lechner Eugenie Mrs, r 2929 Front.
Le Claire L Mrs, r 1155, 27th.
LeClear Geo W (Julia), pipeftr, h 2959 National av.
Ledbetter Hettie, waiter Harmony Cafeteria, r 237 West F.
Ledbetter Jas B, h 212 West A.
Ledcher Blanche, h 2408, 2d.
Le Dee Jean M, h 2204 I.
Ledford Clay, auto opr Garner Truck Line, r 919 I.
Ledford Sidney C (Florence), h 3602 Herbert.
Ledger Claude D (Minnie), clock mkr J Jessop & Sons, r 943, 17th.
Le Dow Freeman U, r 238 Bway.
Ledwith Michl A, dftsmn W H Wheeler, r 2918 L.
Ledyard Chas M, r 844 Market.
LEE see also Lea.
LEE ALBT J (Evelyn D), Atty and Notary 1007, 5th rm 1121, h 4582 Campus av.

PARADISE VALLEY SANITARIUM
NATIONAL CITY, CAL.

CHAS. R. McCORMICK LUMBER CO.
Wholesale and Retail Dealers BOTH PHONES OFFICE, YARDS, PLANING MILL AND WHARVES FOOT OF 24TH, ON BAY

Lee Alice, h 3564, 7th.
Lee Alma D Mrs, fur rms 829, 11th.
Lee Amanda Mrs, clk Merchants Assn, h 3074 N.
Lee Amelia (wid J L), h House boat, Taylor st, N. S. D.
Lee Apts, Mrs Lucy A Smith Prop, 840 B.
Lee Arthur (Mary), carp, h 4062 Harney, N. S. D.
Lee Arthur J (Alma D), furn 769, 6th, h 829, 11th.
Lee Arthur, Messgr Blue Bell Messgr Service, r 1235, 1st.
Lee Bertha F (wid Fredk), h Colonial av sw cor Center, E. S. D.
Lee Caroline (wid J T), h Lamont nr Diamond, Pacific Beach.
Lee Carrie, designer, r 540 Laurel.
Lee Chas F (Hilda F), slsmn Benson Lmbr Co, h 3576 Utah.
Lee Chong, h 420, 4th.
Lee Chong Wing, Hom Koon Mgr, Chinese Mdse, 426, 3d.
Lee Clinton H (Nina), inspr S D Elec Ry Co, h 2734 L.
Lee Cora, music tchr, r 1229, 8th.
Lee Earl (Beatrice) [redacted], h 757, 11th.
Lee Earl V [redacted], r 2730 L.
Lee Earl, driver Klauber Wangenheim Co, r 867, 10th.
Lee Ed, r 804, 3d.
Lee Eugene H, clk Desmond's, r 1262, 1st.
Lee Frank, gardener, h 4434 Menlo, E. S. D.
Lee Frank B (Anna L), slsmn, h 422, 21st.
Lee F J, slsmn C S Hardy.
Lee Geo H, lab City Park Dept, r 741 E.
Lee Harry, r Resthaven.
Lee Harry E, clk City Operating Dept, r Albany Hotel.
Lee Harry F (Augusta C), cook, h 230 Grape.
Lee Harry R (Susie L), slsmn P A Nauman Co, h 1534 Front.
Lee Idella, phone opr, r 829, 11th.
Lee Jas N, r 1142 Union.
Lee John, driver S D Truck Co, r 414 G.
Lee John C, carp S D Marine Const Co, h 2614 Collier av.
Lee John J (Elizabeth B), h 409, 25th.
Lee Joseph, h w s Menlo 4 n of Olive, E. S. D.
Lee Joseph S (Vivian I), police, h 917, 16th.
Lee Julia E, h 318, 19th.
Lee Kittil A (Serena), farmer, h 3766 Chamoune, E. S. D.
Lee Lemar (Edna) [redacted], h 4419 Cleveland av.
Lee Loretta L Mrs, h 2919 Ivy.
Lee Lottie, with The Boston Store, r 1036, 8th.
Lee Margaret G V (wid Rowland), h 325 W Washington.
Lee Mary, r 1604, 7th.
Lee Muriell Mrs, r 926, 3d.
Lee Myrma C, clk, r 669, 18th.
Lee Paul, clk P O, Camp Kearny.
Lee Percy H, r Lamont nr Diamond av, Pacific Beach.
Lee Robt E, auto mech Hillcrest Garage, r 1509, 1st.
Lee Robt E (Rosa), cement wkr, h 3038 Valle av.
LEE ROYAL B, Advertising Mgr The Savage Tire Co, r 2614 Collier av.
Lee Thos E (Mary W), lndymn, h 2730 L.
Lee Vernon R (Lela W), osteo 1025, 4th rm 302, h 727 Robinson av.
Lee Viola Mrs, Prop Amelia Apts, h 901, 10th.
Lee W Alfd (Mary C), linemn Pac T & T Co, h 1515 Van Buren av.
Lee & Crandall (J C Lee, W E Crandall), r 4659 Park blvd.
Leeds Albt W, student, r 3606 Front.
Leeds Edgar J, h 1762 Linwood.
Leeds Elsie, r 3536, 6th.
Leeds Wm H (Nettie W), h 3606 Front.
Leeper Fred L (Leeper Furn Co), h 3116 K.

T. S. CHILDS
DENTIST
1027 5TH STREET
PHONE MAIN 988

Write Us for Mailing Lists
Any Trade or Profession Here or Anywhere
=
San Diego Directory Company

KETTNER & SALMONS
The Insurance Men
SOUTHERN TITLE BLDG.
PACIFIC 244 HOME 1344
WRITE—Life Fire Burglary Health Bonds Automobiles Accident Liability Plate Glass Workmen's Compensation

DR. ZAUS Z. JACQUES'
SCHOOL OF
PSYCHOLOGICAL AWAKENING AND EXPRESSION
Phone, Main 2144 1023 SEVENTH STREET Corner of Broadway

Harry Fisher & Co. GENERAL INSURANCE REAL ESTATE BONDS 240 C STREET

Leeper Furniture Co, F L Leeper Prop, 130 F.
Lees Arthur, with The Marston Co. r 342, 27th.
Lees Clara, choc dipper Izer F Davis Co, r 342, 27th.
Lees Clifford O (Gladys M) ⚑, r 2462 K.
Lees Margaret, r 3745, 1st.
Leesman Guy J (Louise M), finisher Savage Tire Co, h 2012 Hancock.
Leet Leighton A (Mary E), solr Leighton McMurtrie, h rear 3930, 3d.
Leetch Harry (Elsie), opr S D Cons G & E Co, 3778 Daley av, E. S. D.
Leffert Henry A, eng Union bldg, r National City.
Leffingwell Cordon E ⚑, r 3185 L.
Leffingwell Hiram S (Elma C), h 1968, 1st.
Leffler Anna, with The Marston Co, r 2519, 1st.
Leffler Herman (Emma), tailor John Cerveny, h 3687 Colonial av, E. S. D.
Leftwich Jeremiah T, carp, r 1721, 4th.
LEGAL ADJUSTMENT BUREAU, F L Hinkley Mgr, 729 Timken bldg. Tel Main 42. (See classified Collection Agencies.)
Leger Olide (Alvina), 2d hd gds 635, 6th, h 2614 Newton av.
Legg Emma J (wid Benj), h 4529 Hawley blvd.
Legge Edwd, tmstr, h 1150, 18th.
Legge Geo (Price Woodworth & Legge), r El Cajon.
Legge Mildred L, clk Stephens & Co, r Grossmont.
Legge Thos (Josephine), tmstr, h 1848 C.
Leggett Harry W (Mary C), horseshoer 620, 2d, h 923 I.
Leggett Howard J, troublemn Home Tel Co, r 1308 C.
Leggett John (Jennie), carp, h 2862 Woolman av.
Le Grand Chas, janitor McNeece Bldg, r 432 F rm 204.
LE GRAND FLINT, Pianist and Teacher Faculty Member Sherwood Music School of Chicago. Studio 205 Arts and Crafts Bldg 6th and B. Phones Studio Main 1906, Residence Main 4555. (See page 41.)
Lehman Bertha, clk Hamilton's, r 1035 E.
Lehman Jas E (Dora), bldg contr, 3802 Superba.
Lehman Jeanette Mrs, h 404, 32d.
Lehman Marie Mrs, waiter Moore's Restaurant, r 1754, 2d.
Lehman Wm H (Lillian M), Prop Arcade Dancing Pavilion, h 946 C.
Lehman Wilma M, steno, r 946 C.
Lehmann Hans J, r 1537, 30th.
Lehmann Otto E, waiter Saddlerock Grill, r Encanto.
Lehmann Richd (Sadie), Mgr The Belle View, h 414 G.
Lehmann Theo (Margaret), h 754, 3d.
Lehmann Willebald, r 1537, 30th.
Lehnberg Valfrid B, clk Wells Fargo & Co, r 901, 10th.
Lehnen Nick, grounrmn S D Cons G & E Co, r Oceanside.
Lehner Oscar (Louise), fumigator, h 3120 Colton av.
Lehnert Dorette Mrs, h 1824 Logan av.
Lehnert Frank, bartndr H W Barnes, h 1435 K.
Lehnert Wm, billiards 1433 K, r 1435 K.
Lehr Advertising Co, J L Lehr Mgr, 1025, 4th rm 222.
Lehr Jas L, Mgr Lehr Advertising Co, r 1041, 6th.
Lehr Wm, r 819 B.
Lehrke Caroline (wid Chas), h 4031 Anna, E. S. D.
Lehrke Henry C Rev, r 4031 Anna, E. S. D.
Leibeck Minnie C, clk Hamilton's, r 1418, 2d.
Leibey Edgar H, h 1902 El Cajon av.
Leibey Elmer H (Rachael), branch Mgr Heller's, r 825 W Washington.
Leibey Edgar S (Rose), slsmn, r 130 W Ash.
Leibey Helen E, r 1902 El Cajon av.
Leidigh Ellen R, nurse, r 2802 Granada.
Leidigh Fred H, rancher, r 2802 Granada.
Leidigh Jas T ⚑, r 2802 Granada.
Leidigh Ruth E, r 2802 Granada.

HARRY FISHER & CO.
GENERAL INSURANCE, REAL ESTATE, BONDS
240 C STREET

Thearle Music Co.
640 BROADWAY
MAIN 798
HOME 1198

Leidigh Theo F (Lizzie E), h 2802 Granada.
Leighninger Elmer E (Mary D), slsmn Geo H Becker, h 1611 Dale.
Leighninger R Emmett H, r 1611 Dale.
Leighton Chas, h 2820 Park av.
Leighton Ernest J (Margt), lndy wkr S D Steam Lndy, r 4081, 4th.
Leighton Margt L, seam Frevert Bledsoe Furn Co, r 4081, 4th.
Leighton Phoebe M, h 3415 Valle av.
Leighton Saml W, h 4081, 4th.
Leik Peter J, barber A W Moak, r 1229, 8th.
Leinart Jos S (Vier), driver Silver Gate Soda Wks, h 3807, 4th.
Leinberger John, r 636 C.
Leing Lee, lndymn, r 645, 1st.
Leinker Augis, r 2996 E.
Leipold Carl H (Ethel M), car washer S D Cons G & E Co, h 1904 Woolman av.
LEISENRING HENRY G (Willa W), Physician and Surgeon, X-Ray Laboratory 208-210 Timken Bldg 861, 6th, Tel Main 3463, h 3020, 2d.
Leisenring Louise S, h 2037, 1st.
Leisenring Sara B, tchr Sherman Sch, r 2037, 1st
Leisge Chas E (Gladys C), slsmn Wilson & Co, r 1247 Monroe av.
Leitch Chas (Georgia), h 2815 Newton av.
Leith Alex A, waiter J H Bickerton, r 1414, 5th.
Leith Fay E, r 2226 E.
Leith Geo E, Pharmacist J E Landis, r 2226 E.
Leith Harry G, Pharmacist Strahlmann-Mayer Drug Co, h 2226 E.
Leith Wm J (Victoria), clk, h 1617 State.
Leland Minnie M, hairdrsr, 1133 Prospect, La Jolla.
Leland The, F W Saunders Prop fur rms, 911, 6th.
Le Lay Yvonne Mrs, tchr, r 502 Maple.
Lelman E P, r 639 E.
Lemaster Jessie (wid Hershal), h 3920, 5th.
Le Masters J P, r 237 West F.
Le Min Mary E (wid Louis), h 3660 Louisiana.
Leming Saml, r 1346 Front.
Lemire Albt, r 2295 Market.
Lemire Octave, h 2295 Market.
Lemmon Louis, clk, r 918, 5th.
Lemon Daisy, nurse, r 3776 Herbert.
Lemon Don M (Ola), writer, h 4070 Vermont.
Lemon Frank (Henrietta), lab, h 1350 Rosecrans, Roseville, Pt Loma.
Lemon Harry C (Dorothy E), auto opr Fire Dept Sta 6, h 870, 20th.
Lemon Walter G (Rose), harnessmkr J F Kahle, r 1230, 23d.
Lenahan Frank P, phys 1007, 5th rm 720, r 1800, 3d.
Lenan Esther M, housekpr, 3819 Teak.
Lendahl Mary A (wid J L), Prop Ottawa Apts, h 4559 Park blvd.
Lenfest Melville, carp, h 3968 Dove.
Leng Yick, Prop Leng Yick Co, h 504, 3d.
LengYick Co, Leng Yick Prop, Chinese Mdse, 504, 3d.
Lenhart Ida S (wid J C), h 3787, 4th.
Lenhart Jack, auto opr Pickwick Stages, r 1147, 9th.
Lenhart Vesper W (Evangeline), auto opr, h 1147, 9th.
Lenihan Thos (Elizabeth), pkr Brunswig Drug Co, h 4737 David pl.
Lennan Augustus, r 4487 Granada av, E. S. D.
Lennan Marie Mrs, h 4487 Granada av, E. S. D.
Lennan Richd, auto painter Smith Taxicab Ca, r 1520, 3d.
Lennert Wm G, Reed av nw cor Kendall av, Pacific Beach.
Lennon Jas G (Lillie), clk, h 739 Sutter.
Lennox Chas (Katie), h 1828 K.
Lennox Fred, r 1060, 4th.
Lennox Wm, clk E E Selmser, r 2442 G.

Victrolas
PIANOS.
KNABE
Knabe-Ampico
VOSE-KIMBALL
DECKER
KOHLER & CAMPBELL
MARSHALL & WENDELL
AUTOPIANO
GULBRANSEN & DICKINSON

Ross & George
Bookbinders
Blank Book Manufacturers
and Paper Rulers
860 Third

California Washing Powder
Will not hurt the hands
USE NO SOAP
Ask for the Yellow Package
Makes Your Clothes as White as Snow

SAN DIEGO FARM & MORTGAGE COMPANY
617 "E" STREET
TIMKEN BLDG.
PHONES
Pacific 1841 Home 2245
FARM LANDS
SURETY BONDS
GENERAL INSURANCE
BUILDING LOANS

ATTORNEYS ATTENTION
Searches made for Defendants in all California Directories or throughout the United States.
Affidavits Furnished.
LOS ANGELES DIRECTORY CO., 818 Broadway Central Bldg., Los Angeles

LENOX CAFETERIA THE (Albert T and Charles A Baumstark, 1058 5th, Tels Main 691, Home 4311. (See front cover and page 15.)
Lensing Otto P (Kattynel C) (Irwin & Lensing), h 825 W Washington.
Lent Arthur C (Mary F), pipe ftr City Operating Dept, h 2604 Whitman, N. S. D.
Lentz Elizabeth A (wid Nicholas), r 395, 33d.
Lenwood Chas, inspr U S Immigration Service at Tijuana, r 1852, 4th.
Leon Anita, h 1227 J.
Leon Hagar Mrs, hairdresser Holzwassers, r King George Hotel.
Leon Jose E (Lugarda F), cement wkr, h 3674 Mission av, E. S. D.
Leon Mercedes Mrs, r 1470 Arctic.
Leonalle Theo, bootblk 958, 6th, r 1015 K.
Leonard Adolphus A (Nellie E), lab, h 4449 Park blvd.
Leonard Albt W, r 4186 Jackdaw.
Leonard Anna B (wid Walter), h 1665, 9th.
Leonard Annie A, r 3145 McCall, La Playa, Pt Loma.
Leonard Arthur R (Florence), auto opr, h 621, 10th.
Leonard Beatrice C, r 3145 McCall, La Playa, Pt Loma.
Leonard Chas A (Agnes), finisher Savage Tire Co, h 2211 Woolman av.
Leonard Chas J (Eliza C), capitalist, h Garnet av nr Morrell av Pac Bch.
Leonard Frank M (Delphine), mining eng, h 3543, 3d.
Leonard Geo A, clk G P Leonard, r 2226 Market.
Leonard Geo P (Hattie M), gro 2200 Market and 3401, 1st, h 2226 Mkt.
Leonard Helen T (wid Jas R), h 4186 Jackdaw.
Leonard I N, r 636 C.
Leonard Jas E, r 858 Front.
Leonard Jas M (Annie E), h 3145 McCall, La Playa, Pt Loma.
Leonard Jas W (Jessie A), plumber, 1566, 10th.
Leonard John C, (Nettie), h 951 Burns ct.
Leonard Richd J, r 3145 McCall, La Playa, Pt Loma.
Leonard Wm, h 1125 F.
Leonard Wm B (Grace A), optometrist J Jessop & Sons, h 1485 Froude, Ocean Beach.
Leonard Winifred E, r 7755 Eads, La Jolla.
Leonetti Sam, porter Holzwassers, r 943, 4th.
Leonhardt Bertha M, housekpr, 1808 Altamira pl.
Leonhardt Saml C (Katherine) [redacted], r 3757 Park blvd.
Leopold Chas J (Margt), painter, h 4328 Florida.
Leopold Saml H (Nellie R) [redacted], h 4211 Cleveland av.
Leopold Saml H jr, r 4211 Cleveland av.
Leosi Nick (Slyda), butcher C S Hardy, h 2836 Chestnut, N. S. D.
Leovy Adair, tchr Franklin Sch, r Coronado.
Le Page Wm S, h 811, 13th.
Le Pore John (Raphael), lab City Operating Dept, h 3048 J.
Le Pore Louis, r 3048 J.
Lergner Francois I (Mamie E), carp, h 4393, 30th.
Le Riche Frank M (Kitty), gardener, h 1042 Cypress av.
Le Roy Harriet C (wid W E), r 1212 Hayes av.
Le Roy Ida (wid J C), h 4107 Van Dyke av, E. S. D.
Le Roy The, Mabel Tyler Prop, fur rms 405, 4th.
Le Roy Winifield E (Ruth W), eng S D Cons G & E Co, h 1212 Hayes av.
Lersa Nicholas (Jennie), lab, h 1509 K.
Lesem Alex M (Myrtle B), phys 520 E rm 409 and Co Health Officer, r 2451, 1st.
Lesem Apts, Mrs Myrtle Lesem Prop, 2451, 1st.
Lesem Max A, hydropath, h 2467, 1st.
Lesem Myrtle Mrs, Prop Lesem Apts, r 2451, 1st.
Le Shier Sarah Mrs, r 4194, 10th.
Lesinsky Saml (Bertha), clo 700, 5th, h 1134, 11th.
Leslie Apts, B F Healy Prop, 2272, 4th.

Pfahler Buelow & Fisher
=
Commercial Linotype Compositors
=
860 3RD

CONSULT THE
BROWN OPTICAL CO.
1011 FIFTH STREET
GROUND FLOOR AMERICAN BLDG.
MAIN 2997
HOME 1430

TEFFT TRANSPORTATION
MOVES ANYTHING
MAIN 4863 1143 SECOND ST HOME 4864

Leslie Chas W, r R D 3, Bx 96.
Leslie Clyde M, r 2738 Goldsmith, Pt Loma.
Leslie Ike, porter Geo Ramsey, r 422, 4th.
Leslie La Roy, r R D 3, Bx 96
Leslie Ralph, Press Mgr Aryan Theosophical Press, r Pt Loma Hmstead.
Leslie Rolland, mech John MacGregor, r 3343 E.
Leslie Roy, lab Savage Tire Co, r R D 3, Bx 96-F.
Leslie Wm (Nellie), caretaker Stadium, h 3343 E.
Lester Arthur B, r 1635, 9th.
Lester Charlotte M, milliner Mrs E M Spargle, r 1635, 9th.
Lester Clarence J, r 1635, 9th.
Lester Clinton J (Hannah M), foremn aviary sect City Park Dept, h 1635, 9th.
Lester Virgil, r 1806 J.
Le Sure L Columbus (Lucinda A), loans 956, 7th, h 4402 El Cajon blvd.
Leszynsky Isaac L, Sec Simon Levi Co, r 965, 5th.
L'Etoile Pierre (Alice M), h 1511 Felton.
Lette Frank (Angelina), lab, h 3256 L.
Letter Carriers' Assn, Post Office.
Letts Bernard C, archt, h 1245, 9th.
Letts Bessie J, nurse, r 1245, 9th.
Leuker L H, mach Savage Tire Co, r 4085 Cabrillo av, E. S. D.
Levanzin Augustin, diet specialist 525 C rm 311, r La Mesa.
Levas Nick, candy mkr Dumas Bros, r 442 G.
Levens Basel W, r Helix Hotel.
Levens B W & Son (B W and J R N), h 320 Fir.
Levens Jesse R N, Prop Hotel Newport, h 4965 Newport av, Ocean Beach.
Levens Roy, r 320 Fir.
Levenson Sophia M, r 106 W Spruce.
Leventhal Alex (Mary), h 1145, 28th.
Leverett Lillian, h 4627 Edgeware rd.
Levete Ella J, r 1743, 1st.
Levey Viola (wid Benj), r 3013 Clay av.
Levi Adolph (Eleanor) (Adolph Levi & Son), h 520 Thorn.
Levi Adolph & Son (A Levi, E B Levi), live stock 1025, 4th rm 205.
Levi Bernard (Gerta), V-Pres Simon Levi Co, r 209 W Upas.
Levi Clara E (wid Henry), r 2840 Adams av.
Levi Edgar B (Estelle C) (Adolph Levi & Son), h 3542, 6th.
Levi Florence B, steno Simon Levi & Co, r 1334, 7th.
Levi Simon (Armanse), Pres Simon Levi Co, h 3258, 4th.
Levi Simon Co of San Diego, Simon Levi, Pres, Bernard Levi V-Pres, whol gro, J se cor 7th.
Levick Hannah, r 2112, 5th.
Levick Mary J, 2112, 5th.
Levine Louis (Anna), h 9, 26th.
Levinsky,Paul, lab, h rear 4031 Harney.
Levitsky Louis (Ida), slsmn Specialty Shoe Co, h 572, 15th.
Levy Arthur (Amelia), waiter Saddlerock Grill, h 406 Hawthorn.
Levy Isaac (Claire), driver P M Dairy Assn, h 305, 18th.
Levy Max, 2d hd gds, 516 I.
Levy Morris, cook, r 4499 Highland av, E. S. D.
Levy Pauline (wid Jacob), r 131 University av.
Lew Julius, watch mkr Le Anselme, r 1715 Adams av.
Lew Marion, tailor 1st nw cor B, r 1204, 1st.
Lewellen Lloyd (Eva), r 410 West E.
Lewinson Arthur O (Mabel), gro 1159, 10th, h 1245, 13th.
Lewinson Cecil (Maud), auto opr, h 1245, 13th.
Lewis Ada K Mrs, r Mission Valley, R D 2, Bx 147-F.
Lewis Abner J, barber W F Tossell, r 447 I.
Lewis Albt F, gardener, h 1609 W Lewis.

IRWIN & CO.
HAY, GRAIN, FLOUR, MILL FEEDS, POULTRY FEEDS, GRAIN BAGS, WOOL BAGS, SACK TWINE, COAL
Main office FOURTH AND K
PHONES: MAIN 440 HOME 1440

American National Red Cross
San Diego Chapter
Headquarters 809 Sixth
Maryland Hotel Bldg.
Phone Main 1992

PATENTS
A. B. BOWMAN
ATTORNEY AT LAW
311 UNION BLDG. MAIN 378-2223W SAN DIEGO, CAL.

ORT IRON WORKS
PHONE MAIN 1920 11TH AND IMPERIAL AVE.

WE COLLECT WHERE OTHERS CAN NOT
MERCHANTS ASSOCIATION COLLECTION BUREAU
H. A. COLLINS, SEC'Y
ROOMS 611-12 TIMKEN BUILDING
MAIN 116 HOME 1980

Lewis Alfd M, r 3705 Texas.
Lewis Archie L (Emily), electr S D Cons G & E Co, h 741, 12th.
Lewis Arthur W (Escondido Fruit Produce Co), r 1406, 3d.
Lewis Burr Mrs, h 1417 College cor Exchange av, La Jolla.
Lewis Caractacus D U, h 3930 Louisiana.
Lewis Caroline (wid W H), r 457, 22d.
Lewis Chas C (Emma M), cond S D Elec Ry Co, h 1756 State.
Lewis Chas L (Mamie) (Rex Bottling Co), r 337 F.
Lewis Cleve T (Lela E), splicer Pac T & T Co, r 1170, 22d.
Lewis Clifford E (Nellie M) (Seevers & Lewis), r National City.
Lewis Colin E (Florence M), truck driver Standard Oil Co, h 1028 So 28th.
Lewis Cora Mrs, r 1155, 13th.
Lewis C Mort (Mary N), eng P M Dairy Assn, r 3161 National av.
Lewis Donald, r 4663 Alabama.
Lewis Edgar M (Minnie H), clk Whitney & Co, h 1272, 11th.
Lewis Edna P Mrs, manicure Simmons & Zahler, h 2035 Bway.
Lewis Emma (wid Stephen), r 3572, 4th.
Lewis Ernest S (Nellie), clk P O Camp Kearny, h 2912 K.
Lewis Ethel Mrs, r 760, 17th.
Lewis E J, r 237 West F.
Lewis Frances A, student, r 3799 Ibis.
Lewis Frances G, r 1029 Ocean blvd, La Jolla.
Lewis Frances W, clk, r 3343 Granada.
Lewis Frank, rancher, r 4828 Santa Monica av, Ocean Beach.
Lewis Frank (Cora D), tmstr Pioneer Truck Co, h 1155, 13th.
Lewis Geo F, fishermn, r 470, 22d.
Lewis Geo W (Cath), h 4046, 1st.
Lewis Geo W (Jennie A), lab, h 3083 Valle av.
Lewis Glenn L, civ eng, r 4121 Normal.
Lewis Harriet, Christian Science Pract, h 4080 Cherokee av, E. S. D.
Lewis Harriett A (wid M M), h 3526 Park blvd.
Lewis Harry J, Sec-Treas Lewis Shoe Co, h 1750 Ft Stockton dr.
Lewis Hazel B, r 321, 29th.
Lewis Hennequin (Jennie), h 1151, 10th.
Lewis Ida, Asst Cashr Savage Tire Co, r 2309, 5th.
Lewis John A (Ione G), phys, h 3918 La Cresta dr, Chatsworth, Pt Loma.
Lewis John E (Beulah), h 319 Brookes av.
Lewis John K, student, r 4121 Normal.
Lewis Jos, h 321, 29th.
Lewis J Perry (Caroline P), phys 1007 5th rm 827 and Pres Agnew Sanitarium, h 648 Ash.
Lewis Katherine Mrs, maid Hotel Carleton.
Lewis Katherine L Mrs, h 1503 Dale.
Lewis Leah, nurse, r 2309, 5th.
Lewis Louis E, r 109, 17th.
Lewis Lucien M (Edna H), carrier P O, h 4120 Louisiana.
Lewis Mamie Mrs, Prop Hotel Elgin, r 337 F.
Lewis Marian N, student, r 1272, 11th.
Lewis Margaret E Mrs, r 1750 Ft Stockton dr.
Lewis Marjorie R, reporter Merchants Assn, h 4043 Copeland av, E. S. D.
Lewis Mary E (wid J A), r 3919 Normal.
Lewis Minnie A Mrs, r 628 So 33d.
Lewis M Emma (wid E D), photo, 752, 5th.
Lewis Nannie M (wid S F), r 1858 Logan av.
Lewis N Harvey (Ada), clk E P Carr, h Mission Valley, R D 2, Bx 147-F.
Lewis Robt L (Sue L), cashr Pac T & T Co, h 3343 Granada.
Lewis Robt L jr, r 3343 Granada.
Lewis R B, lab City Operating Dept, r 3701 Birch.
LEWIS SHOE CO, W E Secombe Pres and Mgr, H J Lewis Sec-Treas, 1070, 5th.

INSURANCE
FIRE AND AUTOMOBILE
MORTGAGE LOANS
N. L. COLEMAN
410 B STREET
PHONE, MAIN 999

LIGHTING, STARTING, IGNITION AND BATTERY SERVICE
ALWAYS OPEN
AUTO ELECTRICAL EQUIPMENT CO.
SERVICE 932-4-6 EIGHTH ST. AUTOMOBILE ELECTRICIANS PHONE MAIN 900

Lewis Stephen A (Kath K), slsmn Miss L M Jackson, r 3930 Louisiana.
Lewis Syra E (Gertrude A), h 3799 Ibis.
LEWIS THERON L (Mary) Judge Dept 2 Superior Court, r 4121 Normal.
Lewis Thos J (Clara), bkpr C W McCabe, h 1112 Bush.
Lewis Violet G, h 1029 Ocean Beach blvd, La Jolla.
Lewis Will M (Ella), farmer, h 990 Morrell av, Pacific Beach.
Lewis Wm C (Gladys) ▬, h 743, 9th.
Lewis Wm G (Ethel) ▬, r 760, 17th.
Lewis Youra, r 1861, 3d.
Lexa Frank (Millie), meat ctr C S Hardy, h 4514 Mississippi.
Lexa Joseph ▬, r 4520 Mississippi.
Ley Arlie (Fannie E), auto opr S D Cons G & E Co, h 1025 G.
Ley Mary J Mrs, r 715, 10th.
Leyva Albt R (Frances), lab City Operating Dept, h 1520 Union.
Lial Jos (Mary), tmstr City Operating Dept, h 1104 Scott, Roseville, Pt Loma.
Lial Jos jr, clk P D Dougherty, r 1104 Scott, Roseville, Pt Loma.
Lial Jos, h 2902 Canyon, Point Loma.
Lial Mary E Mrs, r 2902 Canyon, Roseville, Pt Loma.
Liang Fred W, with The Marston Co, r 1928 Columbia.
Liatas Gus, rest, r 1132, 8th.
Liatas Nick (Thelma), rest 1070, 3d, h 1132, 8th.
Libbey Marietta M (wid G W), h 7750 Bishop, La Jolla.
Libbey Victor S (Ella), r 3704 Richmond.
Libby Mary E, r 4418 Thomas av, E. S. D.
Libby Paul, h 435 Coast blvd, La Jolla.
LIBBY WARREN E (Elsie) Attorney-at-Law 518 Union Bldg, 235 Broadway, h 4062, 1st.
Liberati Emidio, fishermn, r 2012 India.
Liberati Natale, fishermn, r 2012 India.
LIBERTY BATTERY IGNITION & WELDING STATION, Wm L Hoffman Mgr, Battery Charging, Welding and Brazing, Mfrs The Pittsburg Storage Battery, 118 C, Tel Main 1443.
LIBERTY BUS LINE, W R Brannon Mgr, 301 Plaza Square, Tel Main 1290. (See right bottom lines and page 43.)
Liberty Christina (wid S E), r 532 Beech.
Liberty Hall, 9th sw cor G.
Liberty Garage (J E Robinson, E H Glidden), 742 B.
Liberty Loan Committee, 1003, 5th.
LIBERTY LOAN COMMITTEE, Julius Wangenheim Chairmn, 213 Bway.
LIBERTY STORES, Andrew Westra Mgr, Grocers 1138-48, 5th, Tels Main 1255, Home 4116.
Libish Jos W (Nellie) ▬, h 4536, 36th.
LIBRARY see San Diego Public Library.
Lichtenstein M, r Golden West Hotel.
Lichty Amos B (Emily L), foremn Dixie Lmbr & Supp Co, h 3560 Felton.
Lickert Chas, r 360, 24th.
Lickert Danl (Grace L), pdlr, h 909, 29th.
Licking Esther, cashr La Palma Cafeteria, h 1011 A.
Licking Nellie, r 536 F.
Lickliter Milton (Emma), clk, r 742 C.
Lidy John W, r 2921, 29th.
Lieb Lloyd L, chemist, r Y M C A.
Lieb Oran S (Blanche E), Prop Imperial Vineyard Co, h 1636 Fern.
Lieber Walter S (Bodine), real est, 1184 Prospect, La Jolla.
Liebman Jennie Mrs, r 1435 B.
Lien Bertha, choc dipper Showley Bros, 710 Beech.
Len Gertrude, clk Whitney & Co, r 710 Beech.
Lien Henry L, waiter W L Fraser, r 1345, 3d.
LIENAU CARL W (Nancy Lee), Mgr The Delta Creamery Co, h 1352 Dale.

Russ Lumber and Mill Co.
First and I Streets

Office Buildings
With their tenants see Pages 12-14

Eight Floors of Quality and Beauty in Furniture, Carpets, Rugs, Draperies, Office Equipment, Stoves, Phonographs.
EASY PAYMENTS
FREVERT-BLEDSOE FURNITURE CO.
SIXTH AND C STREETS

E. L. KENDALL 1027 FIRST ST.
GENERAL INSURANCE MAIN 1633 HOME 2561

PRINTING THE BEST OF PRINTING IS PRODUCED AT 850 THIRD ST. BY FRYE & SMITH

Lienau Rhoda, tchr Garfield Sch, r 1352 Dale.
Lienhard Helen M, cafeteria director Y W C A, r 646 Bway.
Lienhard Leonel G (Annie W), eng, h 3109 Ivy.
Liera Antonio, lab, h 2603 K.
Lieser Benj A, pipe ftr City Operating Dept, h 7634 Fay, La Jolla.
Liesge Chas E (Gladys), slsmn, h 1247 Monroe av.
Lieurance Wm H (Pearl D), auto opr, h 1836 Columbia.
Liffreing Josephine F, r 1539, 29th.
Liggett Arthur G (Isabel V) ▭, r 3070 Juniper.
Liggett Harlan, r 519, 14th.
Liggett Howard C (Anna H) (Liggett & Liggett), h 1259 Lincoln av.
Liggett Jas A ▭, r 1259 Lincoln av.
Liggett Jas B (Hattie E), slsmn, h 519, 14th.
Liggett Ruel H (Liggett & Liggett), r 1259 Lincoln av.
LIGGETT & LIGGETT (H C and R H), Attorneys-at-Law, Suite 716 Central Mortgage Bldg 1015, 1st.
Lightening Machine Co (Geo J and Geo Koehl jr), 1099 Pierce.
Lighter Geo L ▭, h 1944 State.
Lightner Chas A (Genevieve), h 3530 Albatross.
Lightner Helen V, h 1324, 12th.
Lightner Joel (Emma V) (Independent Electrical Co), h 3662 Fairmount
Lightner Marie, steno Chas W Oesting Co, 3534 Albatross.
Lightner Maud H, music tchr, 3662 Fairmount av, E. S. D.
Lightner Newell F, r 1324, 12th.
Liljegren Alexius G (Eveline), blksmth, h 3448 Grim av.
Liljegren Robt (Wanda), Capt Fire Dept Sta 8, h 4344 Hamilton.
Liljegren Sophia (wid R A), h 3041 Myrtle av.
Lill Chas H, h 3822 Wilson av, E. S. D.
Lill Joe G (Faye H) ▭, h 4910 Orchard av, Ocean Beach.
Lilley Frank D (Anna T), Pres Golden West Dairy Co, h 1615, 3d.
Lilley Kirke, hlpr Hasty's Metal Wks, r Golden West Hotel.
Lillicrap Algy E (Amanda P), auditor Chas W Oesting Co, h 2655 Colum.
Lillicrap Martha E (wid P N), Apts 1340, 1st.
Lilly Effie Mrs, phone opt Pac T & T Co, Roseville, Pt Loma, r 4570 Voltaire, Ocean Beach.
Lilly Glen R (Lucy A), telegr Pac T & T Co, h 1059, 26th.
Lilly John T, h 5039 Hawley blvd.
Lilly Omar E (Hazel M), Lessee and Mgr Hotel Barstow, h same.
Lilly Raife S (Naomi) ▭, h 1065 University av.
Lilly Walter M (Effie), h 4570 Voltaire, Ocean Beach.
Lillywhite Chas L (Charlotte) ▭, h 938 Ash.
Lilman Wm E (Alice), mech Pac Kissel Kar Br, h 3722 Copeland, E.S.D.
Limares Davis, lab P M Dairy Assn.
Limon Hernando (Josephine), Pub El Hispano Americano, h 2963 Imperial av.
Limon Luis, Vice-Consul de Mexico, 918, 5th.
Linch Leonard, auto opr A Sensenbrenner & Sons, r 1235, 1st.
Lincoln Apts, J E Wansley Prop, 1702 Lincoln av.
Lincoln Chas S (Iola G), painter, h 1244, 17th.
Lincoln Garage, John Stabler Prop, 833, 13th.
Lincoln Geo F (Jennie), h 437 Kalmia.
Lincoln Lee B (wid L B), r 3214 Trumbull, Cabrillo terrace, Pt Loma.
Lincoln Philip C, clk A R Claret, r 1244, 17th.
Lincoln Raymond A (Lavinia), bkpr Geo G Prentice & Co, h 1742 B.
Lincoln Robt E, slsmn F B Naylor, r San Diego Hotel.
Lincoln School, Will Angier Prin, es 12th bet E and F.
Lincolnfelter Wm H, h 440, 18th.
Lind August, h 525 Kalmia.
Lind Grace L (wid Wm), r 4404 Texas.
Lind John, carp, r 2968 Logan av.

CHAS. R. McCormick Lumber Co.
Wholesale and Retail Dealers
Office, Yards Planing Mill and Wharves
Foot of 24th On Bay
BOTH PHONES

MOVE BY HECK { ANY THING ANY WHERE ANY TIME
Main 4826 Home 3579 HECK TRANSFER AND STORAGE CO. 1031 Fourteenth

F. W. BRADLEY CO.
FAMILY TRADE A SPECIALTY
TELS: HOME 1157; MAIN 157
WHOLESALE AND RETAIL
Prompt Free Delivery
1058 FOURTH STREET

Lind Otto J (Lenore M), motrmn S D Elec Ry Co, h 3946 Idaho.
Lind Pete, r 944 India.
Lind Waldemar J, r 525 Kalmia.
Lind Wm P, clk, r 4404 Texas.
Linda Vista Military Branch, Post Office Station, Linda Vista.
Lindahl Alfrieda, r 2541 Brant.
Lindahl Andrew S, h 1160, 21st.
Lindahl John, Tug Capt Spreckels Bros Coml Co, r Spreckels Bunkers.
Lindberg Andw J (Hilda N), carp, h 3993, 8th.
Lindberg Aug, rancher, r Mission Valley, R D 2.
Lindberg Oscar, r Mission Valley, R D 2, Bx 134.
Lindberg Oscar (Hulda), lab, h 223 So 32d.
Lindberg Rhoda, with The Marston Co, r 3993, 8th.
Linde Louis, r 3722 Granada.
Lindell John O (Johanna M), h 4115 Cleveland av.
Lindeman John A, clk Spreckels Cos, h 2620 A.
Lindeman John H, carp, r 918, 5th.
Lindemyer Fred, r 414 G.
Linder Harry, r National City.
Linder Porter (Ethel S), h 1344, 7th.
Linderfelt Karl E (Ora), h 1151, 8th.
Linderfelt Margt P Mrs, music tchr, 1314, 27th.
Linderfelt Robt J (Margt P), mining eng, h 1314, 27th.
Lindestrom Alice C, h 2146 Kearney av.
Lindener Geo, h 41st sw cor Cottonwood.
Lindgren Andw E, r 725, 4th.
Lindgren Lydia M, h 3774 Bancroft.
Lindhe Carl O (Frida), gro 1048 E, h 906, 11th.
Lindholm Wm R (Ruby E), carp, h 4659 Utah.
Lindhurst Ada V, r 2070, 4th.
Lindieberg, carp, r Golden West Hotel.
Lindler Andw L, busmn Rudder's Cafe, r 1267, 4th.
Lindley Ellen (wid G G), h 2715 Columbia.
Lindley Fred E (Alma I) (Hamilton & Lindley), h 4076 Randolph.
Lindley Paul J, lino, r 2715 Columbia.
Lindly Joseph N (Alice), r 4035 Highland av, E. S. D.
Lindman Chas A, electr contr, h 3131 Colton av.
Lindner Cecil, mech Adair Garage, r National City.
Lindner Geo J, cook, h 4035 Cottonwood.
Lindner Harry M (Gladys), box mkr, r 607, 10th.
Lindsay Claude B (Bessie), emp, h 2137 Julian av.
Lindsay Florence Mrs, r 929 India.
Lindsay Geo S (Stella M), h 3969, 1st.
Lindsay John R, h 2669 I.
Lindsay J Walter (Katherine) (Lindsay & Wells), h 923, 12th.
Lindsay J C, r 1362, 3d.
Lindsay Stella M Mrs, slswm J A Corriere, r 3969, 1st.
Lindsay Wm H (Delia), real est 734 E, h 3809 Herbert.
Lindsay & Wells (J W Lindsay & C F Wells), garage 1041 Columbia.
Lindsey Edwd G (Clara), lab, h 2026 Kearney av.
Lindsey Frank D, assembler Savage Tire Co, r 2128 Franklin av.
Lindsey Frank I, painter, h 120 Fir.
Lindsey Geo W (Emma M), rancher, r 3709, 33d.
Lindsey Grove N, finisher G J Vreeland, r 3718, 31st.
Lindsey Harold S (Ethel M), eng Fire Dept Sta 5, h 4094 Kansas.
Lindsey Hugh M, lndymn, r 2128 Franklin av.
Lindsey Mary E (wid W I), r 120 Fir.
Lindsey Neil W, r 3709, 33d.
Lindsey Roy D (Jessie A), examiner in charge U S Employment Bureau, h 1406 Van Buren.

Barney & Barney
Insurance
Bonds, Loans
Liability
Compensation
PACIFIC MUTUAL LIFE INS. CO.
Scripps Bldg.
Rooms 207-209

ALLEN'S MILK
Producers and Distributors of
PURE MILK
FAMILY TRADE OUR SPECIALTY.
ALLEN'S DAIRY
RURAL No. 2
ALLEN'S CREAM

CARPENTER'S INC.
1036 6TH ST., NEAR BROADWAY
HOME 1030; MAIN 828
THREE FLOORS OF Commercial Stationery, Office Supplies, Filing Systems and Devices, Books, Fine Stationery and Engraving.
DESKS DEPARTMENT ON THIRD FLOOR

John Burnham & Company
212-214 TIMKEN BUILDING
REAL ESTATE LOANS AND INSURANCE

Johnson-Saum Company
FUNERAL DIRECTORS
LADY ASSISTANT
N. W. Cor. Fourth & Ash
TELEPHONES SUNSET, MAIN 158 HOME 1158

P. M. DAIRY ASS'N
Manufacturers and Distributors of
Purity Dairy Products
COTTAGE CHEESE
ICE CREAM
BUTTER
CREAM
MILK KEFIR
12th & K Sts.
Phones: HOME 2034 MAIN 3311
Butter and Egg Dept.-701 Fifth
HOME 2431 MAIN 411

Lindsey Saml N (Hattie F), oiler, h 2128 Franklin av.
Lindsley Bertha Mrs, lndrs County Hospital.
Lindsley Geo A, r 241 E.
Lindstedt Carl F (Mary A), mach opr McCormick Lmbr Co, h 842, 26th.
Lindstrom Adolphina C (wid Wm), h 2120, 1st.
Lindstrom Clara A, šteno, r 2120, 1st.
Lindstrom Ellen M C, r 745 W Hawthorn.
Lindstrom Frank W, carpet layr Benbough Furn Co, r 1229, 8th.
Lineberger Danl, r 3660 Logan av.
Link Magdalen, r 3651, 3d.
Linke Herman (Nellie), waiter Rudder's Cafe, h 1910 State.
Linkenfelt Fred, Mgr Waldorf Cafe, r 646 A.
Linkenhelt Harry D, slsmn C S Hardy.
Linker Clara C (wid Edwd), r 3330 Albatross.
Linkhart John, r Golden West Hotel.
Linklater Wm E (Amelia), h 3420 Oregon.
Linley Maye A (wid Hubbard), h 1236 Union.
LINN see also Lynn.
Linn Arthur W (Margaret E), carp, h 3181 Webster av.
Linn Chas E (Anna F), mech Tefft Motor Car Co, h 2596 L.
Linn Grace H, slswmn Ernsting Co, r 3181 Webster av.
Linnarson Carl O (Matilda), motrmn S D Elec Ry Co, h 707, 17th.
Linsley Howard W (Meurita) ⚑, h 320 W Pennsylvania av.
Linstedt Carl J (Anna), h 2829 L.
Linthwaite Wm A (Amelia) ⚑, h 1065 Essex.
Linville Martha A (wid J R), r 3855 Conklin av, E. S. D.
Linwood Chas A (Pinkie), immigration inspr, h 1852, 4th.
Linwood Chas E ⚑, r 1852, 4th.
Linwood Harry (Harry Linwood Co), r 3665 Jackdaw.
Linwood Harry Co (Harry Linwood), Export Mdse Brokers 1015, 1st rm 608.
Linwood Ruth L, student, r 1852, 4th.
LION CLOTHING CO, S I Fox Pres, P Fox V-Pres, M Orf Manatt Sec-Treas, Clothing and Men's Furnishings, 5th se cor E.
Lipkine Catherine, nurse, r 646 Bway.
Lippett Edwd C, sub-foremn Savage Tire Co, r 3469 E.
Lippincott Henry M (Emma F), rancher, La Mesa Hts, R D 1, Bx 188.
Lipschitz Chas, tailor, r 615, 8th.
Lipton Benj B, presser Milton The Tailor, r 1572 Union.
Lira Ignacio (Agabita), lab C S Hardy, h Weeks av, N. S. D.
Lischner Frances R, phys 121 Bway rm 450, Asst Director Lischner Sanatorium for Children, r Silver Gate av, Pt Loma.
LISCHNER HYMAN (Frances R), Physician and Surgeon (Diseases of Children) 450 Spreckels Bldg 121 Bway, Phones Main 3828, Home 4736, h Silver Gate av Pt Loma, Phones Pt Loma 277, Home 5295.
Lischner Leah, r Silver Gate av, Pt Loma.
Lischner Rebecca, nurse, r 525 Kalmia.
LISCHNER SANATORIUM FOR CHILDREN, Dr Hyman Lischner Director, 2954 Juniper, Phones Main 447, Home 4099.
Liscum Minerva M, h Shasta nr Sunset av, Pacific Beach.
Liserani Catarina Mrs, h 130 W Ash.
Liserani Lawrence, student, r 130 W Ash.
Lisko John W (Lulu), barber, h 3949 Cleveland av.
Lissak Lillian B Mrs, r 3794, 3d.
Litchie Henry, circulator Tribune, r 937, 5th.
Litsas John P, barber J F Hale, r 814 F.
Litsinger Ora W (wid C W), h 3913 Center.
Littchen Oscar A (Anna L), h 2030 ,30th.
Littell Clark, clk Hotel Churchill, r 133 Cuyamaca, Sierra Vista.
Littell Henry P (Maude), painter, h 133 Cuyamaca, Sierra Vista.

HOTEL CHURCHILL
AMERICAN AND EUROPEAN
NINTH AND C STREETS
MAIN 5880 HOME 1335
GEORGE L. MAYNE, MGR.
ROOMS SINGLE OR EN SUITE
ABSOLUTELY FIREPROOF
EXCELLENT IN CUISINE and APPOINTMENTS

If it's building material you want, see **THE DIXIE LUMBER AND SUPPLY CO.**
WE SELL EVERYTHING TO BUILD ANYTHING
BOTH PHONES UNIVERSITY AVE. AND OHIO ST.

Little Alfd J (Ethel O), r 3048 Laurel.
Little Anthony G (Bernice), Dep Co Assessor, h 2235, 30th.
Little Benj J (Viola), Office Mgr Pac T & T Co, r 2459 L.
Little Catherine S, r U S Grant Hotel.
Little Clarence (Mildred), tmstr S D Rubbish Co, h 633, 16th.
Little Clement B (Mary I), phys, h 2475 E.
Little Dennis M (Mary E), V-Pres Hillcrest Co, h 1329 Grove.
Little Edwd H (Josephine), h 4204, 10th.
Little Elizabeth (wid Wesley), r 1329 Grove.
Little Ethel O, clk Owl Drug Co, r 3048 Laurel.
Little Jean, student, r 1321 Ft Stockton dr.
Little Kenneth K, r 2475 E.
Little Rebecca R (wid David), h 614, 14th.
Little Thos Coe (Grace), phys 1007, 5th rm 921, r U S Grant Hotel.
Little Viola Mrs, with The Marston Co, r 2459 L.
Little Walter J (Frances E), Supt Western Lmbr Co, h 122 W Brookes.
Little Wm J (Hattie M), h 3263 J.
Littlefair Luther S (Gladys I), h 4146 Winona, E. S. D.
Littlefield B W, janitor La Jolla Branch Sou Tr & Coml Bank, r La Jolla.
Littlefield Clarence R (Rebecca I), gro 4430 Arch.
Littlefield Danl W, h 1267 Torrey rd, La Jolla.
Littlefield David W, janitor Pac T & T Co, h La Jolla.
Littlejohn Harry (Gladys), r 3845 Cabrillo, E. S. D.
Littlepage Albt E, cashr Kearny Theatre, Camp Kearny, h 4725, 40th.
Littlepage Edgar G (Mary C), hlpr Savage Tire Co, r 4725, 40th.
Littlepage Henrietta (wid W C), r 4725, 40th.
Littler Bertha (wid J F), h 2202 Kearney av.
Littlewood Walter (Kate), tchr, h 3514 Hugo av, E. S. D.
Littmann Susie Mrs, dressmkr, 3847 Sisson av, E. S. D.
Live Harry E, h 1236, 11th.
Livengood John, r 1210 Hendrivks av.
LIVERPOOL & LONDON & GLOBE INSURANCE CO, A E Dodson Agent, 511 Granger Bldg 964, 5th.
LIVERPOOL & LONDON & GLOBE INSURANCE CO (Liverpool, England), Kettner & Salmons Agents, 202-209 Southern Title Bldg 948, 3d.
Livesay Anna M (wid T N), r 3057 L.
Livesay Benj (Rosetta), confy 111 West F, h 145 same.
Livesay Elizabeth G Mrs (Superior French Clnrs), r 4674, 33d.
Livesay John H (Elizabeth G), h 4674, 33d.
Livesay Robt (Letha), r 4105 Monroe av.
Livesay Wm, gro 145 West F.
Livesay W, r 4105 Monroe av.
Livesey Letha M Mrs, tchr Edison Sch E. S. D., r 4466 Adams av.
Livesey Robt H, r 1835 Montecito way.
Livingston Abbie, h 1357, 3d.
Livingston Albt, shoe repr 3879 University av, r 7th ne cor L.
Livingston Archie R (Anna), h 1357 College av, La Jolla.
Livingston Bessie M (wid W W), dressmkr, h 1636, 2d.
Livingston Geo R, tchr High Sch, r National City.
Livingston Jay, driver Frevert-Bledsoe Furn Co, r 1219, 17th.
Livingston Mary E (wid F W), h 4051 Iowa.
Livingston Nellie W, tchr Logan Hts Sch, r 4051 Iowa.
Livingston Rees H, sheet metalwkr, r 1357, 3d.
Livingston Roy (Bertha), auto opr, h 2976 Juniper.
Livingston Wm J, auto opr, r 1636, 2d.
Livingston Wm T (Pearl C), r 4383 Cleveland av.
Livingstone Henry D, phys, r Albany Hotel.
Livingstone Myrl L, h 1325 Coast blvd.
Livingstone Nell Mrs, slswmn C R Wilson, h 1325 Coast blvd, La Jolla.
Livingstone Ted, clk R. E. Lord, 1325 Coast blvd, La Jolla.

WM. KONRAD Hdwe. Co.
Builders' Hardware
Glass
Paints
Pipe and Fittings
Roofing
ALUMINUMWARE and CROCKERY
FEED
4177 University Ave.
EAST SAN DIEGO CAL.
HOME 9250
HILLCREST 2584

Frye & Smith
Print This Directory
856 Third St.
San Diego

ROGERS SHOP FOR MEN
CLOTHING :: HATS :: FURNISHINGS
939 FIFTH Phone, Main 2037

CALIFORNIA IRON WORKS INCORPORATED
PHONES, HOME 1336, SUNSET 1336
FOOT OF SEVENTH STREET, SAN DIEGO, CALIFORNIA
ENGINEERS, FOUNDERS, MACHINISTS
STRUCTURAL IRON AND STEEL CONTRACTORS
FREIGHT AND PASSENGER ELEVATORS

GOODYEAR CORD FABRIC TIRES
Reg. U. S. Pat Office
JAMES P. Laursen
AUTO Accessories
Vulcanizing
Retreading
11TH & MARKET
PHONE
MAIN 853

EMMA EGBERT WILLIAMS
Manager
HEBRON HOME
For Aged People
(Incorporated)
Undenominational. Established by Emma Egbert Williams. 23 years experience in caring for aged people.
1825 NEWTON AVE.
PHONES
HOME 3255
MAIN 3869
SAN DIEGO, CAL.

Lizoette John (Gertrude), h 1610 University av.
Llewellen Ira D (Mildred E), carp, h 324 Sampson.
Lewellen John E, motrmn S D Elec Ry, h 26, 25th.
Llewellyn Building, 728, 5th.
Llewellyn Iron Works, John L Elser mgr 825, 3d.
Llewellyn Wm (Emily), h 2310, 5th.
Lloyd Chas F (Laura A), h 820 Prospect, La Jolla.
Lloyd David Caroline M), finisher Rubin's Furn Co, r 1020D.
Lloyd Everett, driver Rubin's Furn Co.
Lloyd Jesse B, mgr El Cajon Stage Line, r El Cajon.
Lloyd Louise ▬, nurse, r 854, 24th.
Lloyd Maude Mrs, h 425 University av.
Lloyd Ralph (Ella), slsmn Swift & Co, h 2964 Date.
LLOYD'S PLATE GLASS INSURANCE CO OF NEW YORK, Barney & Barney Agents, 207-209 Scripps Bldg 525 C.
Llucia Alfd P, tmstr City Operating Dept, r 4030 Wallace, N. S. D.
Llucia Dolores (wid Vincente), h 4030 Wallace, N. S. D.
Llucia Vicente P, lab City Operating Dept, r 4030 Wallace, N. S. D.
Loar Mamie (wid W H), housekpr 1504, 1st.
Loaria Mary, r Jefferson nw cor Mason, N. S. D.
Lobby Bar, Clarence Palmiter prop 724, 5th.
Lobingier Vida, tchr Bishop's School, La Jolla.
LOCAL EXEMPTION BOARD NO. 1, W. F. Ludington, Chairman 310 Federal Bldg.
LOCAL EXEMPTION BOARD NO 2, Eugene DeBurn, Chairman, 239 Federal Bldg.
Lochboeler Chas F (E Jane) (Hale & Lochboeler), h 1968, 1st.
Lochboeler Dewey J H, mach, r 1968, 1st.
Lochboeler Fredk G, clk, r 1968, 1st.
Lochboeler John H, auto repr, r 1968, 1st.
Lochboeler Mary, student Cal Coml Col, r 1968, 1st.
Lochner Donald S ▬, r 2640 Imperial av.
Lochner Lodia F, baker, r 2640 Imperial av.
Lock Leo, housemn 535 Date, r 1372, 7th.
Lockard Arthur, r 3870 Superba.
Lockard Caroline M (wid W S), h 3870 Superba.
Lockard Martha E, r 3870 Superba.
Lockbaum M, waiter 1039, 1st.
Locke Alice P Mrs, fur rms 1027, 10th.
Locke Eagle P, lab, r 1246, 14th.
Locke Jennie L (wid M F), r 1246, 14th.
Locke Jennie L, steno, r 1246, 14th.
Locke John G (Isabel F), inventor, h 1969 Alameda ter.
Locke Wm, watchmkr H M Funk, r 237 West F.
Locker Anna M (wid E D), h 1947 Meade av.
Lockett Leila Mrs, nurse, r 3974 Gamma.
Lockett Nell (wid C C), r 3143 Ibsen, Loma Portal.
Lockett Richd H (Leila), guard, h 3974 Gamma.
Lockett Richd S ▬, r 829 University av.
Lockhart Isaiah L (Mary L), gro 1431 Bway, h 2666 Logan av.
Lockhart Jessie M, cashr Met Life Ins. Co. r 1243, 11th.
Lockhart Norma L, clk W H V Berlin.
Lockie Lenora P (wid Geo J), h 4489 Maryland.
Lockman Catherine M (wid D O), h 3554, 28th.
Lockman Daisy Mrs, h 3554, 28th.
Lockwood Alice C, r 1025, 8th.
Lockwood Alice A, nurse St Josephs Hospital, r 1025, 8th.
Lockwood Benj C (Grace), r 310 Cedar.
Lockwood Benj W F, painter Hugh McKechnie, r 728 F.
Lockwood Charlotte R, h 7743 Draper av, La Jolla.

Plaza Prescription Pharmacy
F. L. AND M. G. BERNADAS
PHONES
MAIN . . 881
HOME . 2571
THIRD AND BROADWAY
BROADWAY AND SIXTH

NEARPASS' SEED STORE THE LEADING SEED HOUSE IN SAN DIEGO—Established 1897
BOTH PHONES 522 SIXTH STREET Agents for CYPHERS Incubators

Lockwood David, r 1156, 2d.
Lockwood Edmund (Myrtle H), h 3767, 8th.
Lockwood Eliza W (wid T K S), h 1340, 3d.
Lockwood Ella Mrs, h 3916, 5th.
Lockwood Emma A, r 2403 F.
Lockwood Frances M, sec to City Manager of Operations City Hall, r 1340, 3d.
LOCKWOOD FRED M (Alice K), Manager of Operations, City of San Diego, City Hall, h 1252, 23d.
Lockwood Louise, tchr High Sch, r 540 Laurel.
Lockwood Margaret, music tchr 624 B rm 5, r 1319, 5th.
Lockwood M M, r 2665 Logan av.
Lockwood Ralston W (Eliza), foremn Mt Hope Cemtry, h 3445 Woolman.
Lockwood Roy A (Beulah V), carp Savage Tire Co, h rear 3777 Hugo av.
Lockwood Thos A (Nellie H), h 2272, 4th.
Lockyer Bertha F Mrs, h 7649 Herschell av, La Jolla.
Lockyer Geo J (Jessie), janitor La Jolla Woman's Club, h 7429 Girard, La Jolla.
Loderhose Elizabeth, r S Chollas Valley, R D 3, Bx 72.
Loderhose Herman H, Mgr Sixth Street Feed & Seed Store, r S Chollas Valley R D 3, Bx 72.
Loderhose Minnie (wid Herman), r S Chollas Valley, R D 3, Bx 72.
Loe Jas (Jessie), stockmn, h 1612 Grove.
Loeb Anna P, r 4726 Kansas.
Loeb Lucile L, r R D 2, Bx 68-FF.
Loeb Martha D (wid W J), nurse, h 4726 Kansas.
Loebenstein David A (Emma L) [illegible], h 1630 Glenwood dr.
Loeber Peter, waiter U S Grant Hotel.
Loebrich Edwd A (Eva M), barber, h 236, 27th.
Loechel Chas F (Emma M), molder Barth Fndy & Machine Wks, h 2021 National av.
Loeffler Saml (Dora) (Schlesinger & Loeffler), h 561, 21st.
Loesch Paul W (Rose), barber 137 W Bway, r 2956 Woolman av.
Loff Lydia, slswmn Strahlmann-Mayer Drug Co, r 1025, 8th.
Lofgren Sophia, h 4166, 4th.
Lofling Apts, Aug Lofling prop 2260 Front.
Lofling Aug (Minnie), prop Lofling Apts, h 2260 Front.
Loftus Anthony, h 3811 California.
Loftus Mae L Mrs, h 3841 Copeland av, E. S. D.
Logan Alice, r 2309, 5th.
Logan Anna, r 1345, 5th.
Logan Harry G (Margt A), cashr Spreckels Cos, h 3355 Front.
Logan Heights Baptist Church, Rev Richd E Day Pastor, 29th & Newton.
Logan Heights Congregational Church, Rev W H Hannaford pastor, Sampson sw cor Kearney av.
Logan Heights Garage (E L Morrison, G A Mueller) 2975 National av.
LOGAN HEIGHTS LIBRARY see San Diego Public Library.
Logan Heights School, Mabel E O'Farrell prin, Julian av sw cor Sicard.
Logan Heights Theatre, H E Gressler mgr, 2171 Logan av.
Logan Jas E, elevopr McNeece Bldg, r 1111 Union.
Logan Jessie, r 1345, 5th.
Logan Thos, inmate County Hospital.
Logan Walter E, r 1041, 6th.
Logan W Archibald, student, r 2444 F.
Loganbill Cora E, student, r 1744, 1st.
Logie Samantha E (wid S J), h 4021 Albatross.
Logsdon Jas (Mary L), h 1410 Robinson av.
Logsdon Jas L, slsmn, r 1410 Robinson av.
Logsdon John D, carp, r 1410 Robinson av.
Logsdon Leo C, lab, r 1410 Robinson av.

ÆTNA
Life, Accident, Etc.
G.et A.etna-ized BY GIST INSURANCE SERVICE
GILMAN A. GIST
202 Owl Bldg.
MAIN 188

Ross & George
Bookbinders
Blank Book Manufacturers
and Paper Rulers
860 Third

It's Our Business to Mind Your Business
MASTEN & KENDALL
919 SIXTH STREET
Place the Management of Your Property In Our Care

ELECTRIC FIXTURES AND SUPPLIES
HARTWELL ELECTRIC CO. DESIGNERS AND MANUFACTURERS 955 SIXTH ST.

J. L. STURZ

High Grade TAILOR for Ladies and Men

954 8TH ST.
Just South of Broadway

SEE AD INSIDE BACK COVER

Logsdon Ray M (Glenna B), carder Pac Rys Adv Co, h 3030 K.
Logus Chas H (May E), meats 5004 Newport av, h 4933 Coronado blvd, Ocean Beach.
Lohman Paul F (Mary), china decorator Alfd Stahel & Sons, h 3509 Cabrillo, E. S. D.
Lohman Theo H (Marietta), pres and mgr Adelphia Security Co, h 2404 San Marcos av.
Lohmann Chas, farmer, h 3046 Boston av.
Lohmann Henry, r R D 3, Bx 49-A.
Lohmann Henry (Lina), bkpr P J Becker, h 227, 11th.
Lohmann Henry G, farmer, r 3527 National av.
Lohn Albt W (Winifred M), slsmn, h 563, 22d.
Loma Portal Post Office, Albt Brouwer postmaster 3009 Lytton, Loma Portal.
Loma Portal School, Winifred Eldred Prin, Willow cor Browning, Loma Portal.
Lomax Bessie M, clk, r 3820 Superba.
Lombard Carrie B Mrs, h 918 C.
Lombard Earl A, r 4503 Hamilton.
Lombard Edgar E, sec The Salvation Army, r 932, 3d.
Lombard Luella Mrs, r 4502 Hamilton.
Lombard Wm (Luella), gro 4304 Park blvd, h 4503 Hamilton.
Lombard W Raymond, clk Wm Lombard, r 4503 Hamilton.
Lombardi Minnie (wid Vincent), r 3143 I.
Lombardi Minnie, student, r 3143 I.
Lombardi Nicoletta Mrs, h 3143 I.
Lombardy Elizabeth (wid Frank K), h 1933 India.
Lommasson S D (Mertie), h 2239 J.
Lonardo Louis gro 1302 Market.
Lonargo K, waiter Cuyamaca Club, r 1055, 5th.
LONDON ASSURANCE CORPORATION, Harry Fisher & Co Agents 240 C.
LONDON GUARANTEE & ACCIDENT CO LTD, Chas W. Oesting Co Agts, 241-243 Spreckels Bldg 121 Bway.
LONDON UNDERWRITERS, Kettner & Salmons Agents, 202-209 Southern Title Bldg, 948, 3d.
LONDON & LANCASHIRE FIRE INSURANCE CO LIMITED OF LIVERPOOL, ENG, C W Oesting Co Agents 241-243 Spreckels Bldg, 121 Bway.
LONDON & LANCASHIRE INDEMNITY CO OF AMERICA, Harry Fisher & Co Agents, Compensation Insurance, Public Liability, Accident, Health Plate Glass, 240 C.
Long Abner J, carp, h 620 Pennsylvania av.
LONG ALFRED DOW (Lucy E), Physician and Surgeon, Suite 1000 Watts Bldg 520 E, Hours 11 to 12, 3 to 5, Phones Main 1228, Home 3195, r 3944, 3d, Hillcrest 623, Home 4883.
Long Annie Mrs, lndrs, r 1039 K.
Long Baron, treas Lower Cal Jockey Club 350 Spreckels, r Los Angeles.
Long Bella (wid John), r 2296 Julian av.
Long Edith M, appr Mrs Ray Caul, r 912 B.
Long Fleeta A, bkpr J S La Sha, h 1210 Bush.
Long Frank, lab, r 830, 8th.
Long Frank B (Gertrude C), h 368 Prospect, La Jolla.
Long Frank O (Helen G), r 830, 6th.
Long Fredk A (Anna M), janitor Pacific Bldg, h 1804 Rosecrans, Roseville, Pt Loma.
Long Geo, messgr, r 4650 Louisiana.
Long Gertrude Mrs, lndrs Anticeptic Lndy.
Long H, hlpr Morgan's Cafeteria, r 459, 3d.
Long Jas A (Louise M), electro plating 540, 7th, h 4166 Mississippi.
Long John, gardener, r 414 G.
Long John E (Nettie B), eng, h 2242 N.

PROCESS PATENTED BY THE SAVAGE TIRE COMPANY SAN DIEGO, CALIF
GRAFINITE TUBES
THE ONLY INNER TUBE GUARANTEED NOT TO STICK TO THE CASING

V. WANKOWSKI & CO., INC.
V. WANKOWSKI, PRESIDENT W. McCLELLAND, VICE PRES. & SECY.
Loans, Real Estate, Insurance, Surety Bonds. PHONES: Main 2029 Home 1315 341-342-343 Spreckels Theatre Bldg.

Long John T, archt, r 1668, 5th.
Long Jos H, pkr A Sensenbrenner & Sons, r 3922 Albatross.
Long Leon C (Louise D), dentist 1007, 5th rm 1210, h 4217 Arguello.
Long Mabel G (wid J F), h 912 B.
Long Marcus H (Zoe), slsmn Nason & Co, h 2026 Kearney av.
Long Mary J (wid John), apts, h 4232 St James pl.
Long Minnie Mrs, h 3338 University av.
Long Myrtle M (Ellingsworth & Long), r 4665 Park blvd.
Long M Gertrude (wid Francis), h 1023 S Evans.
Long Nels, r 937, 5th.
Long Omer E (Jessie M), County Motor Officer, S D Co Garage, h 4024 Ingalls.
Long Sabatine ,Antoinette), lab, h 4120, 5th.
Long Sarah E, r 620 Pennsylvania av.
Long Thos ⚑, r 506 Palm.
Long Winfield S, lab City Operating Dept, h 4515 Texas.
LONGEVAL SANITARIUM, Asthma Permanently Cured, 3566 Webster av, Tel Main 2136.
Longley Carol B (wid E L), nurse, h 2853 Grape.
Longley Francis B (Esabella) ⚑, h 2244, 4th.
Longley Mabel H, student, r 2246, 4th.
Longmore C H, cond S D Elec Ry Co, r 119 Hensley.
Longmore Isaac A, clk, r 119 Hensley.
Longmore Jos H ⚑, r 119 Hensley.
Longmore Martha E, slsmn Geo H Becker, r 119 Hensley.
Longmore Mary J (wid C H), h 119 Hensley.
Longpre Jerome D (Alphonsine), h 503 W Market.
Longshoremans' Hall, 851 W Market.
Longstreet Minnie Mrs, maid Hotel Panama, r 619, 10th.
Longstreet Thos M (Minnie C), tmstr, h 619, 10th.
Longstreth Fred W, carpet lyr, h 3920 Mississippi.
Longstreth Melissa Mrs, h 3920 Mississippi.
Longworth Anna (wid Chas), r 1439 Albert.
Lonigan Elizabeth J, with The Boston Store, r 232, 18th.
Lonigan Mary (wid Hugh), h 232, 18th.
Lonsdale Katherine C, nurse, r 1547 Fern.
Lonsdale Wm J (Ethel S), Seamans rest foot of Market.
Loob Jas (Maria), farmer, h 3434 Van Dyke av, E. S. D.
Loob Mary W, milliner, r 3434 Van Dyke av, E. S. D.
L O O M, see Loyal Order of Moose.
Loomis Apts, Mrs Mary L Loomis prop 4175 Normal.
Loomis Cassius M (Florence N), Christian Science pract 121 Bway rm 407, h 1208 W Washington.
Loomis Dewey W (Gertrude M), musician U S Grant Hotel, h 4027 Goldfinch.
Loomis Ella D (wid F S), h 3655, 31st.
Loomis F J ⚑, r University Club.
Loomis Frank S (Frances E), h 1546, 30th.
Loomis Julia Y Mrs, h 870 Prospect, La Jolla.
Loomis Mary L (wid N J), prop Loomis Apts, h 4143 Park blvd.
Loomis Thelma L, r 1827, 1st.
Loomis Zethia M, r 1827, 1st.
Loop Carey Marion (wid W H Carey), r 1044, 26th.
Loop Carrie Mrs, r 140 Elm.
Loop Ella, retoucher M A Freeman, r 1046, 26th.
Loop Ella M (wid T M), h 1046, 26th.
LOOP J MURRAY, Supt City Street Bureau, h 1203, 23d.
Loop Raymond E (Mary V) ⚑, h 1223, 29th.
Lope Angel V, waiter Rudders Cafe, r 4783 Voltaire, Ocean Beach.
Loper Louis (Mary), rest 620 I.

MUEHLEISEN TENT AND AWNING CO.
Manufacturers of
Tents Awnings and Covers
Flags, Sails and Camp Furniture
753-755 Fourth Street
Both Phones

Write Us for Mailing Lists
Any Trade or Profession Here or Anywhere
San Diego Directory Company

SERVICE BRANCH
936 SECOND STREET
NEAR BROADWAY
SAN DIEGO
SAVAGE TIRES
HAVE YOU SEEN THE SAVAGE SERVICE CREED?

STOLL'S MULTIGRAPH SHOP LOUIS M. STOLL MANAGER
MULTIGRAPHING AND ADVERTISING BUREAU ADDRESSING
220 TIMKEN BLDG. MAIN 16 TYPEWRITING
WE CAN FURNISH YOU A MAILING LIST OF ANY SIZE OR KIND

Loperena Gregorio (Josefa), lab, h 3984 Texas.
Loperena John, h 2620 University av.
Loperena Martin (Gregoria), stockmn, h 4041 Louisiana.
Loperena Andres (Dominico), h 3953 Hamilton.
Lopez Alice, r 3039 N.
Lopez A, lab S D Cons G & E Co, r Coronado.
Lopez Benj, lab, r La Jolla Ry tracks, N. S. D.
Lopez Blis Mrs, r 1322 India.
Lopez Cruz Mrs, lndrs, 1753 National.
Lopez Daisy Mrs, h 620 Cedar.
Lopez Elicia, r 1742 Kearney av.
Lopez Facunda M (wid Louis), r 650, 17th.
Lopez Frank, roofer F Gauteraux, r 725, 4th.
Lopez Frank (Rosa), cement wkr, h 1509 I.
Lopez Frank F, lab, h 3017 K.
Lopez Geronimo (Esther), h 1769 Julian av.
Lopez Guadalupe Mrs, h 1742 Kearney av.
Lopez Jennie Mrs, dom 342, 16th.
Lopez Jesus, lab, h 1240 J.
Lopez John J (Nellie), mach Merchants Spl Delivery, h 1725 I.
Lopez Jos, hlpr U S Grant Hotel, r 335 E.
Lopez Jos, lab, r 331, 10th.
Lopez Jos A (Perfeta), police, h 3836 Ampudia, N. S. D.
Lopez Jos D (Laura), h 738, 2d.
Lopez Jose (Macaria), lab, h Santa Fe Ry tracks, N. S. D.
Lopez Jose R (Guadalupe), porter A H Morris, h 641, 16th.
Lopez Julia, r 2568 N.
Lopez Katherine L, lndrs Sanitary Lndy, r 625, 16th.
Lopez Lino, lab, r 828 G.
Lopez Loretta (wid J D), r 947, 13th.
Lopez L, lab, r 1237 Market.
Lopez Marie Mrs, inmate County Hospital.
Lopez Martini (Rosa), h 1753a National av.
Lopez Miguel (Luisa), lab City Operating Dept, h 535, 14th.
Lopez Mina, lndrs Electric Lndy Co, r 535, 13th.
Lopez M M, r Golden West Hotel.
Lopez Nettie Mrs, r 625, 16th.
Lopez Paula, lndrs Sanitary Lndy Co, r 1742 Kearney av.
Lopez Ponciano (Maria), h 1753 National av.
Lopez Ray M, window trimmer Holzwasser's, h 650, 17th.
Lopez Sacramenta Mrs, h 3039 N.
Lopez Saml (Marcella), hlpr, h 335, 12th.
Lopez Sandalia B, r 625, 16th.
Lopez Sarah M, lndrs, r 625, 16th.
Lopez Victoria (wid John), h 15, 29th.
Lopizich John V (Mary), farmer, h 3884 Alpha.
Loraine Apts, Mrs Florence Alger prop 1632, 4th.
Lorang Wm (Celia), auto mech, h 1823 Market.
Lord Chas A, r 1128, 1st.
Lord Chas C, h 1744 Bway.
Lord Edith B, clk, r Hotel Barstow.
Lord John R [illegible], r 212 West C.
Lord Josephine Mrs, r Carnegie Apts.
Lord J S, r Golden West Hotel.
Lord Lex (Kissell & Lord), r 950, 9th.
Lord Linnie S, r 3684, 4th.
Lord Lizzie S, r 2748, 5th.
Lord Richd E, gro 1006 Prospect, La Jolla, h rear same.
Lord W Harry (Charlotte M), auto opr Pac Trans Van & Truck Co, h 2476 K.

THERE is a real pleasure in owning a Uniform or Suit that FITS perfectly—where the shape has been worked into the garment by hand. That is the kind of garment we are prepared to give you at a most reasonable price.

Call and get acquainted with the

San Diego Tailoring Co.
243 West F St.

PARADISE VALLEY SANITARIUM
NATIONAL CITY, CAL.

POULTRY, BEES, GARDEN SUPPLIES LIVE and DRESSED POULTRY
643-649 G ST. COR. SEVENTH
STILES POULTRY SUPPLY CO.

Lorenz Augusta, choc dipper, r 854, 10th.
Lorenz Lee R, choc dipper Bishop & Co, r 854, 10th.
Loring Arthur N (B Elizabeth) (Loring Bros), h 1832 Front.
Loring Bros (E W and A N) mfrs agts 543, 9th.
Loring Chas F ▬, r 825 B.
Loring Edmund W (Rachel I) (Loring Bros), h 2144 F.
Loring Harriette M (wid A E), h 244 W Fir.
Loring Ida C, sec Ellen B Scripps, h 7728 Eads, La Jolla.
Loring Nellie E Mrs, maid Hotel Botsford, r 33, 24th.
Loring Rochelle, steno, r 244 W Fir.
Loring Ruth M, student, r 1832 Front.
Loriou Gustave (Anna), gardener, h 339, 12th.
Lorway John M, civ eng, r 533 F.
Lory Camille S, pres Lory Parisian Cleaning & Dyeing Co, r 3652 Oregon.
Lory Mary (wid E A), h 3652 Oregon.
Lory Parisian Cleaning and Dyeing Co, C S Lory pres, Leon Blancheri v-pres, 3841, 7th and 1114, 3d.
Los Angeles Examiner, Wm Hopkins agt, 130 W Bway.
Los Angeles Times, G A Roome agt, 716 E.
Los Angeles & San Diego Beach Railway Co, E S Babcock pres, W R Lyon v-pres and mgr, F A Riehle sec, L M Drown treas, office 1025, 4th rm 408, stations 1372 Arctic and Silverado ne cor Ivanhoe, La Jolla.
LOS BANOS (BATH HOUSE), R B Talbot Lessee and Mgr, Salt Water Plunge and Tubs, 735 W Broadway, Opp Santa Fe Station.
Loseh Wm H (Margie), dept mgr Heller's Inc Bakery, h 1813½ E.
Losey Minnie (wid T J), h 3846 Thomas av. E. S. D.
Losh E Pearl, r 907, 18th.
Losh Frances B, clk W U Tel Co, r 907, 18th.
Loss John C (Lillian M), h 33 N Evans.
Lossing Caroline C, steno Fenton-Parker Material Co, r 1630, 3d.
Lossing Helen Mrs, steno, h 1630, 3d.
Lossing Wm N ▬, r 1630, 3d.
Lott Arthur R (Florence M) ▬, h 1945 Front.
Lottermoser John, r 4225 Park blvd.
Loudon Danl (Margt C), dept mgr Whitney & Co, h 3904 Ibis Court.
Loudon Donald F, r 3904 Ibis Court.
Loudon Robt I (Ernestine D), slsmn Goodyear Tire & Rubber Co, h 1029 Douglass.
Loudon Wilfred (Elizabeth), cigarmkr W F Steigerwald, h 4242 Mission dr.
Loughran Jas, confy and rest, Crest Pier, ft W Bway, r 516 West C.
Loughran John J, miner, r Golden West Hotel.
Loughran Margaret, tchr, r 516 West C.
Louie Yen, h 310 I.
Louis Building, 726, 5th.
Louis Chas W, r 1151, 1st.
Lounsbury F J (wid Francis), r 1048, 6th.
Loupy Baptiste, h 1206 Cleveland av.
Lourenco Geo L, tchr High Sch, r University Club.
Louro Angelo (Angela), lab, h 1711 Kearney av.
Loux Harry M (Grace), racher, h 1923 Julian av.
Loux Titus M (Augusta), h 436 S 33d.
Love Carl A (Caroline A), lab, h 3154 L.
Love C Vernon, student, r 3042 Webster av.
Love Ernest C (Etta H), painter, h 3042 Webster av.
Love Gilbert E, firemn Eng Co No 14, Pan Cal Intl Expo.
Love Helen A (wid W H), h 1816 Sheridan av.
Love Helen E, r 1816 Sheridan av.
Love Henry A, reporter S D Union, r 2090 National av.
Love Jas A, student, r 1816 Sheridan av.

GEORGE N.
PEPPER
Can Save You 25% on Your
Auto Insurance
General Insurance Bonds
1027 First St.
MAIN 1633

Nearpass' Seed Store
The Leading Seed House in San Diego
Established 1897
Agents for
CYPHERS Incubators
522 SIXTH Street
Both Phones

KETTNER & SALMONS
The Insurance Men
SOUTHERN TITLE BLDG.
PACIFIC 244 HOME 1344
WRITE—Life Fire Burglary Health Bonds Automobiles Accident Liability Plate Glass Workmen's Compensation

Greenwood Cemetery and Crematory
PHONES MAIN 477 HOME 5487
40TH AND IMPERIAL AVE

WHY WORRY?

Drawing $50 per week

HERBERT N. NEALE
General Insurance
Accident and Health
Automobile
Burglary
Fire
Compensation
Liability
Plate Glass
Fidelity Bonds
Surety Bonds
GEN. AGT.
OCEAN ACCIDENT AND GUARANTEE CORP. LTD. of London
All Casualty Losses Adjusted by This Office
443 SPRECKELS BLDG.

WHY WORRY?

Drawing $50 per week

Love John, bldg contr 3864, 6th, r 3930 Oregon.
Love John, electr, r 1263 Pennsylvania av.
Love J Jay (Cassa E), carrier P O, h 2855 Clay av.
Love Lacy T, r 1055, 5th.
Love Leon F (Blanche L), plumber D A Deacon, h 312, 29th.
Love Mae C (wid Geo), slswmn The Leader, r 4075 Illinois.
Love Nina B (wid E K), r 3042 Webster av.
Love Richd (Ellen), dockmn City Operating Dept, h 2090 National av.
Love R, appr tel opr Santa Fe Ry, r 2090 National av.
Love Sidney, lieut Fire Dept Sta 3, r same.
Love Wm M (Rachel N), carp, h 1263 Pennsylvania av.
Loveall Geo W (Olive B), embalmer Johnson-Saum Co, h 3970, 9th.
Lovejoy Addie C, clk Geo H Becker, r 1846 Montecito way.
Lovejoy Anna Mrs, h 2369 Irving.
Lovejoy Elida M, boarding 540 Laurel.
Lovejoy Elmer C (Olive W), gro 2848, 30th, h 2836 same.
Lovejoy Frances A, r 2369 Irving av.
Lovejoy Helen E (wid Harry), r 3614, 28th.
Lovejoy Ida M, tchr, r 2836, 30th.
Lovejoy John (Anna), mach, h 2369 Irving av.
Lovejoy John V, mach Savage Tire Co, r 2369 Irving av.
Lovejoy Joy G, with The Boston Store, r 1319, 5th.
Lovejoy Maria (wid C M), h 1846 Montecito way.
Lovejoy Vincent F (Anna E), mach Savage Tire Co, h 2369 Irving av.
Lovejoy Wm A (Annis A), h 540 Laurel .
Lovelace John W, window trimmer, r 1618 Front.
Lovelace Marie (wid R C), h 1618 Front.
Lovelace Wm R (Zueleka C), carp, h 4423 Arch.
Loveland Esther, housekpr 4319 Avalon dr.
Loveland Frank (Frances) ⚑, h 2451, 1st.
Lovell Adrian P (Clara E), asst gen foremn City Operating Dept, h 4044 Texas.
Lovell David J (Elizabeth A C), rancher, h 1940 Kearney av.
Lovell Edgar V (Madge), grinder S J Wines Coffee Co, h 1058, 21st.
Lovell Lloyd L (Eva A), mech Auto Exhibit & Wrecking Co, h 3190 Webster av.
Lovell Louie M Mrs, h 1887 Ft Stockton dr.
Lovell Madge K Mrs, with The Marston Co, r 1058, 21st.
Lovell Rolfe, firemn Fire Dept, h 402 Arbor dr.
Lovero Alberto, lab, r 819, 2d.
Lovett Earle S, atty 919, 4th rm 19, r 1407, 2d.
Lovett Frank D (Olive M), mgr Mrs Ada Claydon, h 1903 Ft Stockton dr.
Lovett Mary E (wid Cedrow), r 1407, 2d.
Lovett Robt, student, r Beaumont, Bird Rock.
Lovett Thos, carp, r Bird Rock.
Lovett Thos (Olive), h Beaumont, Bird Rock.
Loving Al G, lab, r 639 E.
Lovins Henry (Eleanor J), tchr High Sch, r 2545, 5th.
Low Catherine, r 1945, 2d.
Low Florence K (wid C H), h 1945, 2d.
Low Horace G (Jennie), h 1965, 2d.
Low H Townsend ⚑, h 528 Anderson pl.
Low Raymond P (Edith O) ⚑, r 1945, 2d.
Lowder Mollie M (wid F W), r 2124 Sunset blvd.
Lowe Alice R Mrs, r 829, 11th.
Lowe Almon D (Pauline), h 1205, 12th.
Lowe Caroline F (wid John), r 2070 Julian av.
Lowe Clarence, barber J W Rockett, r 1480 Market.
Lowe Fredk A (Martha K), h 3304 Dale.
Lowe Jack, rest 320 E, r 919, 7th.

GEORGE F. OTTO FLORIST and NURSERYMAN
NURSERY, 35TH AND NATIONAL AVE. PHONE MAIN 7086
FLORAL DEPOT COR. SIXTH AND B
PHONE MAIN 759 HOME 1207

Lowe John A (Laura) ▬, h 1907 Robinson av.
Lowe John R, supt S D & A Ry Co, r Coronado.
Lowe Jos E (Olive), h 2558 J.
Lowe Mary A (wid Thos), r 2350 Columbia.
Lowe Mina, r 3709, 33d.
Lowe Seymour N, clk, R D 1, Bx 168-J.
Lowe Wm J (Helen J) ▬, h 3821, 5th.
Lowell Addie E (wid Marvel), h 421, 12th.
Lowell Fred S (Eliza), steelwkr, h 4241 Nordica av.
Lowell Liberty (Abbie), electr, r 1030 Sicard.
Lowell Mabel M Mrs, steno Cuyamaca Water Co, r 1486 B.
Lowell Mina McL Mrs, artist 1274 Cleveland av.
Lowell School, Floss B White Prin, Market sw cor 17th.
Lowen Peter, cabtmkr Schiefer & Sons, r 524, 25th.
Lowenstein Chas (Alice M), furn 855, 6th, h 1746, 30th.
Lowenstein Emmeline C, r 1746, 30th.
Lower California Chemical Co, J E Blackman pres, A C Blackman supt, dye and chemical mrfs 121 Bway rm 552.
Lower California Fisheries Co, John G Buerkle asst treas and gen mgr, sardine and tuna packers, Bay Front bet Beardsley and Crosby.
Lower California Jockey Club, J W Coffroth pres and gen mgr, G G Mitchell sec, C A Hutchinson auditor 121 Bway rm 349.
Lower Chas A (Alice), gas mkr S D Cons G & E Co, h 2779 A.
Lower Harold A ▬, r 2779 A.
Lowerison John E (Grace B), bldg contr 3995 Oregon.
Lowery Harriet (wid Albt), h 333, 8th.
Lowrey Lawrence C ▬, r 2468, 1st.
Lowien Bess Mrs, r Hawkeye Apts.
Lownder Jos A, cook Palace Cafe, r 563, 20th.
Lowry Albt M (Flora B), h 2138 Hornblend av, Pacific Beach.
Lowry Claude M (Ethel I), clk, h 3735 Arizona.
Lowry Delbert H, safety razor Sharpener 801, 5th, r 1565, 10th.
Lowry Flora B Mrs, Christian Science pract 525 C rm 410, h 2138 Hornblend av, Pacific Beach.
Lowry Frank E (Olive A), mech, h131 S 31st.
Lowry Homer T (Ethel C), (Scudder & Lowry), h 4564 Brighton av, Ocean Beach.
Lowry Minerva A (wid W H), r 3159 Redwood.
Lowry W H, cond S D Elec Ry.
LOWTHER VALENTINE C (Emma J), prop Mission Dry Cleaners, h 4007 Goldfinch.
Lowthian Mark (Iva), elec eng S D Elec Ry Co Power House, h 3975 Cleveland av.
LOYAL ORDER OF MOOSE San Diego Lodge 508, Fredk McCleneghan sec, 914, 7th.
Lozano Salvador (Rosa), lab, h 745, 15th.
Lozano Urbano (Rocaura), lab, h 1820 Kearney av.
Lubin Arthur J, student, r Y M C A.
Lubin Benj (Hattie P), prop Hotel Panama, h 1750, 6th.
Lucarelli Virgilio (Vittoria), chef, h 1562 Front.
Lucas Andw M (Hazel) ▬, h 3407, 5th.
Lucas F (Lois), tchr City Sch, r 1770 W Lewis.
Lucas Joseph, auto opr, r 2492 B.
Lucas Jos H, h 4278 Swift av, E. S. D.
Lucas Nan E (wid Frank), h 1770 W Lewis.
Lucas Wm D (Jennie L), lab, h 1645 Grove.
Luccock Ralph R, lab City Operating Dept, r 3727 Bancroft.
Luce Abner M (J Bella), lab S D Cons G & E Co, h 2948 Main.
Luce Dana S (Luella S), real est, h 2912, 29th.
Luce Edgar A (Luce &Luce) ▬, r 1744, 2d.

4% AND SAFETY
$1.00 OPENS AN ACCOUNT
SOUTHERN TRUST & COMMERCE BANK
U.S. GRANT HOTEL BUILDING

ORT IRON WORKS
PHONE MAIN 1920 11TH AND IMPERIAL AVE.

SAN DIEGO FARM & MORTGAGE COMPANY
617 "E" STREET TIMKEN BLDG.
PHONES Pacific 1841 Home 2245
FARM LANDS
SURETY BONDS
GENERAL INSURANCE
BUILDING LOANS

Machinery Supplies
BELTING
ELECTRIC MOTORS
GAS ENGINES
HOSE
IRRIGATION SUPPLIES
OILS & GREASES
PIPE and FITTINGS
PACKINGS
PULLEYS
PUMPS
WASTE
MACHINERY SUPPLY CO.
MAIN 99
340-348 Seventh

Luce Moses A (Adelaide M) (Luce & Luce), h 1744, 2d.
Luce Robt B, auto opr, r 2948 Main.
LUCE & LUCE (M A and Edgar A), Attorneys-at-Law, Suite 803 Watts Bldg 520 E.
Lucerne Apts, Hale & Lochboeler props 1968, 1st.
Lucero Albt A, r 4563 Alabama.
Lucero Carloto, r 1120 K.
Lucero Jos, lab, r 553, 5th.
Lucero Josephine C, r 4563 Alabama.
Lucero Lucia, lndrs Electric Lndy Co, r 204, 16th.
Lucero Manuel (Adelaide H), lab, h 4563 Alabama.
Lucero Manuel jr, r 4563 Alabama.
Lucero Ramon (Ysabel), lab, h 33, 15th.
Lucero Rosa Mrs, h 204, 16th.
Lucken G H, r 1327 E.
Luckett Fred, r 232, 9th.
Lucore Rufus H (Anna D), (Zimmer, Burns & Lucore), h 1125 E.
Lucy Edwd C (Hannah K), driver Munger Lndy, h 2874 Imperial av.
Lucy Lizzie A Mrs, h 1456, 9th.
Luczak S A, motrmn S D Elec Ry.
Luden Nicholas, r 1036, 3d.
LUDINGTON WM FRENCH (Dido K), Pres W F Ludington Co, 234 Spreckels Bldg 121 Bway, h 2943, 2d.
LUDINGTON W F CO, W F Ludington Pres, Insurance 234 Spreckels Bldg 121 Bway, and Chairman Local Exemption Board No. 1, rm 310 Federal Bldg. (See right top lines and page 28.)
Ludlow Goldie, r 2643 National av.
Ludlow Louise, delicacies 2641 National av, h 2643 same.
Ludowig Nicolaus (Mary A), baker G W Cramer, h 4526 Illinois.
Ludwick Eber D (Mabel E), oil sta 30th ne cor University av, h 4020 Kansas.
Ludwig Elizabeth E M (wid O C), h 2203 Franklin av.
Ludwig Gust, porter Wm Bauman.
Ludwig Gustav J C, painter, r 744, 9th.
Ludwig John B (Christina), h F nw cor 32nd.
Ludwig Lena R Mrs, hairdresser, 1035, 9th.
Ludwig Martha B, r 2688 K.
Ludwig Oswald C, r 2140 Logan av.
Ludwyck Jos, linemn, r 725, 4th.
Ludy Walter E (Pauline), h 2092 Abbott, Ocean Beach.
Lueders Carl (Elise), h 3829 Eagle.
Luedke John H, h 4914 Santa Monica av, Ocean Beach.
Luedke Julius J (Anna B), mgr Owl Drug Co, h 834 Sutter.
Lueker Louis H (Florence), mach, h 4085 Cabrillo, E. S. D.
LUGGAGE SHOP THE, Trunks, Bags and Suit Cases, Expert Repairing 1207, 5th. (See left side lines.)
Lugo Dimas, dom 3548 Georgia.
Lugo Melba Mrs, r 4075, 4th.
Lugo Walborg Mrs, h 4871 Narragansett av, Ocean Beach.
Luhm Louisa C (wid Paul), prop Hotel Reed, h 1429, 2d.
Luikart John C (Alice) [illegible], h 7814 Girard av, La Jolla.
Luke Chas, r 1908, 5th.
Luke Edwd, clk Hotel Marquette.
Luke Edwd, horsemn, r 814 F.
Luke John P (Charlotte S), brakemn, h 505 W Grape.
Luken Geo, mech, r 3025 Webster av.
Luken Jos (Helen), lab, h 3025 Webster av.
Lukenbill Maud (wid Clement), Savoy Hotel.
Lukens Ernest P (Clara M), electr, h 3130 Ivy.
Lukowsky David (Sophia), junk dlr, h 2428 K.

Pfahler Buelow & Fisher
=
Commercial Linotype Compositors
=
860 3RD

More Value for Less Money
Whiting-Mead Commercial Co. OF SAN DIEGO
Home Phone 3499
Sunset, Main 709
Plumbing Material, Paints, Pipe, Hardware, Roofing Paper
Wall Board, Sash and Doors
OFFICE AND WAREHOUSE, FIRST N. E. COR. G

SOUTHERN ELECTRICAL CO.
"The One Bright Spot"
Contracting, Fixtures, Supplies and Equipment
THIRD AND E STREETS

Lum Wm D, clk Standard Oil Co, r 2060 Kearney av.
Lumley John (Maude C),, h 1143 S 31st.
Lummitche Fred, janitor County Hospital.
Lumpkin Clarence A, r 1266 Hendricks.
Lumpkin Ed A, r 327 Owl Bldg.
Lumpkin Emma M Mrs, h 1266 Hendricks av.
Lumpkin John B (Lillie), peanut wagon, r 823 F.
Lumpkin Mort D, baker, r 1266 Hendricks av.
Lun Kim waiter Tom Yuen, r 566, 4th.
Luna John (Marie), lab, h 1028 Dewey.
Luna Leonora, r 2267, 4th.
Luna Leopoldo, lab, r 1333 K.
Lund E, lab. r 836, 1st.
Lund Fredk (Jennie) (Beverly & Lund), h 3341 Grim av.
Lund Ferdinand M (Mary), h 3652 Park blvd.
Lund Harry A, r 1334, 1st.
Lund Mary, steno, r 3652 Park blvd.
Lundblade Clara (wid Eric), r 4162 Florida.
Lundblade Faulke E (May M), with The Marston Co, h 4162 Florida.
Lundeen Mary E (wid Andw), h 2482 B.
Lundgren David D ⚑, r 324, 25th.
Lundgren Ellen R, r 324, 25th.
Lundgren Gunda O (wid J E), h 324, 25th.
Lundgren Luther E ⚑, r 324, 25th.
Lundgren Marshal A, plumber 324, 25th.
Lundin Jos (Rose), lab, h 1234 Arctic.
Lundin Mary E (wid Andw), h 2482 B.
Lundquist Andw P (Ida J), carp, h 1480 B.
Lundquist Carl (Mary), h 1168 Union.
Lundquist Carl E ⚑, r 1168 Union.
Lundquist Elvira J, r 1480 B.
Lundquist Frances E, r 1480 B.
Lundquist Henning E, waiter, r 1480 B.
LUNDQUIST HENRICK W (Vera), Mgr Auto Elect Equip Co, h 4233 Ibis.
Lunquist Mabel F, steno Sou Tr & Com Bank, r 1480 B.
Lundstedt Jack J, meatctr Clark & Wenz, r 936 State.
Lundvall Chas J (Adela J), h 3927 Idaho.
Lundy Danl, lab City Park Dept.
Lundy Grace E Mrs, bkpr Meyer & Davidson, r 4737, 42d.
Lundy Victor R, student, r 4737, 42d.
Lundy Wm B, elev opr, r 4561 New York.
Lundy Wm D, elev opr, r 4561 New York.
Lunn Harry A, clk W U Tel Co.
Lunney Thos (Julia), h 2124 S 40th.
Lunt Burnett L (Ulah C), tchr High Sch, h 4070 Center.
Lunt Ulah C Mrs, tchr, r 4070 Center.
Luper Jennie (wid Martin), h 2138 Harrison av.
Lupold John (Mabel F), 4630 Adams, R D 2, Bv 109-I.
Luppert Carrie, nurse, r 854, 24th.
Lusardi August, clk, r 1444 University av.
Lusardi Emma, r 1444 University av.
Lusardi Louise F, student Cal Coml Col, r 1444 University av.
Lusardi Peter (Angeline), h 1444 University av.
Luscher Jos (Mary), butcher C S Hardy, h 3798 Orange av, E. S. D.
Luscomb Chas E (Oline S), phys, h 3624, 4th.
Luscomb Rodney E, r Lakeview.
Lusier Peter S ⚑C W & W Union.
Lusk Andw (Loretta), lab Savage Tire Co, h 2621 Boston av.
Lusk Lewis A (Minnie A), police, h 2152 Franklin av.
Lusk Olive R Mrs, h 920, 4th rm 36.

IRWIN & CO.
HAY, GRAIN
FLOUR,
MILL FEEDS,
POULTRY
FEEDS,
GRAIN BAGS.
WOOL BAGS,
SACK
TWINE,
COAL
Main office
FOURTH AND K
PHONES:
MAIN 440
HOME 1440

American National Red Cross
San Diego Chapter
Headquarters
809 Sixth
Maryland Hotel Bldg.
Phone Main 1992

CITY CARPET CLEANING CO.
MAIN 373 542 TWELFTH HOME 3431

SAFES
SAFE CABINETS, STEEL FILES, BANK AND OFFICE EQUIPMENT, VAULTS, CALCULATING MACHINES, DESKS
SEE OUR SECOND-HAND DEPT. FOR BARGAINS
FIELD-AUSTIN SAFE COMPANY
941 BROADWAY MAIN 764

CONNORS WELDING WORKS
Oxy-Acetylene Welding Brazing and Cutting
1024 UNION
Phone Main 1467

CHAS. R. McCormick
Lumber Co.
Wholesale and Retail Dealers
Office, Yards Planing Mill and Wharves
Foot of 24th On Bay
BOTH PHONES

Lust Fred, h 3420 Jefferson av, R D 2, Bx 85.
LUSTED GARAGE (Wm J Lusted), San Diego's Leading Garage, 907-917, 2d ne cor E. Tels Main 3986, Home 4007.
Lusted Wm J (Maude L), (Lusted Garage), h 1203, 23d.
Lutes David W (Martha A), gro 3026 Upas, h 3559 Grim av.
Lutes Edna I, student, r 3559 Grim av.
LUTES HAROLD E (Edith K), Kodaks and Photo Supplies, Stationery, Phonographs and Records 958, 5th, Granger Bldg, h 3754 Kite.
Lutes Seaford, clk, r 3559 Grim av.
Lutgens Kath O (wid E H), cashr Harmony Cafeteria, h 3370 Granada.
Luth Robt L Sergt, incharge U S Army Recruiting Sta 920, 4th rm 4.
Luther Annie A (wid J F), h 532, 22d.
Luther Martha C, r 532, 22d.
Luttrell Jas R (Laura M), h 1445, 28th.
Lutz Bert W, clk, r 4252 Stockton av, E. S. D.
Lutz Carl L ▬, auto opr, r 4252 Stockton av, E. S. D.
Lutz Chas F (Lottie), gard, h 4252 Stockton av, E. S. D.
Lutz E May Mrs, r 2112, 5th.
Lutz Fredk A (Margaret A), lab, h 4076 Iowa.
Lutz Geo R (Frances S), mgr Armour & Co, h 1319 Grove.
Lutz John M, lndymn, r 4252 Stockton av, E. S. D.
Lux Edwd (Elizabeth), mach Savage Tire Co, h 1846 I.
Lux Marguerite, student, r 646 Bway.
Luxon Jos (Florence E), miner, r 1551, 5th.
Luyan Lucille, wkr Munger Lndy, r 166, 16th.
Luzis J, tailor, r Golden West Hotel.
Lyall Alex (Barbara G), h 1112 A.
Lyckberg Bert S (Ina B), firemn S D & Ariz Ry, h 345, 22d.
Lyckberg Christoper O A (Jennie), h 3817 Center.
Lydick Bernard (Hazel) ▬, r 4035 Utah.
Lydick Elizabeth L, slswmn H E Cave, r 4044 Kansas.
Lydick Frank, auto opr, h 2014 Albatross.
Lydick Frank R, clk, r 1040, 20th.
Lydick Fred W (Elizabeth), eng City Operating Dept, h 4044 Kansas.
Lydick Hazel, bkpr San Diego Gas & Elec Appliance Co, r 4035 Utah.
Lydick John D ▬, r 4044 Kansas.
Lydick John M (Ada), lightermn, h 1040, 20th.
Lydick Rose N (wid B D), h 2152 Harrison av.
Lykins Chas G)Jennie M), bkpr P M Dairy Assn, h 2621 L.
Lykins Fred C (Myrtle A), driver Original French Lndy, h 4330 Sierra Vista.
Lyle Arthur H, clk P O, r 1632, 7th.
Lyle Bettie Mrs, r 1021 W Lewis.
Lyle Chas, clk, r 1934 Front.
Lyles Alvin W (Maud), gro 1148, 5th, h 502 Crosby.
Lyles Elcy, with The Marston Co, r 502 Crosby.
Lyles Alvin W jr (Altha W) ▬, r 502 Crosby.
Lyles Fannie Mrs, maid, r 136 F.
Lyles Herbt M, hlpr Union Oil Co, r 502 Crosby.
Lyman Alice I (wid C W), r 2807 K.
Lyman Floyd P (Lyman-Mills Onyx & Marble Co), r Los Angeles.
Lyman Harlow A (Susan B), slsmn A J Lee, r 2483 G.
Lyman-Mills Onyx & Marble Co (F P Lyman, L B Mills), 614 F. Factory ft Crosby.
Lynas Cornelius R (Sarah E), h 723 University av.
Lynas Mary B Mrs, h 4132 Madison av.
Lynch Arthur W, ins agt Geo N Pepper, r King George Hotel.
Lynch Bros (C B and O F), barber 1052, 3d.
Lynch Chas B (Alma M) (Lynch Bros), h 2265 Arcadian av.
Lynch Elva F Mrs, h 702 C.

INGLE MANUFACTURING CO.
KITCHEN OUTFITTERS
725 FIFTH, THRU TO 726 SIXTH ST. SAN DIEGO, CAL. FACTORY, 623-633 G STREET

W. F. LUDINGTON CO. GENERAL INSURANCE AND SURETY BONDS
234-235 SPRECKELS BLDG. MARINE INSURANCE

Lynch Emma, steno H K McCann Co, r 1221 Hayes av.
LYNCH FRANK (Georgia), Pres Benson Lumber Co, h 1925 K.
Lynch Geo (Ellen), h 1437 Russ blvd.
LYNCH HOWARD R (Edna H), Sec-Treas Sanitary Ice Cream Co Inc, and Clk Standard Oil Co, h 202 Lewis.
Lynch Jennie H Mrs, h 1251, 18th.
Lynch Jos, r 132 W Bway.
Lynch J Luther (Sarah), r 2265 Arcadia av.
Lynch Lawrence F, h 2476 I.
Lynch Leonard, driver, r 1235, 1st.
Lynch Mary, 1544, 4th.
Lynch Mary H, tchr, h 1800, 3d.
Lynch Orville F (Marjorie H) (Lynch Bros), h 1275 Lincoln av.
Lynch Thos, r 1334, 1st.
Lynch Thos J (Alice B), h 4684 Kensington dr, R D 2, Bx 315-B.
Lynch Thos J (Emma), trav slsmn, h 1221 Hayes av.
Lynde Frank W (Laura), r 1819 Altura pl.
Lyness Johanna, r 1231, 17th.
Lyness Margt A, seam Ballard & Brockett, h 3727 Boundary, E. S. D.
Lyness Robt, carp, h 1231, 17th.
Lyng Chas, cook Geo Schnurr, r 342 J.
Lynhurst Building, 30th sw cor Upas.
LYNN see also Linn.
Lynn Caroline H (wid A J), h 467 A av, Coronado.
Lynn Chas E, lampblackmn S D Cons G & E Co, r 856, 9th.
Lynn Chas S (Etta), steamftr, h 446 West A.
Lynn Donald H, clk, r 3866 Sisson av, E. S. D.
Lynn D Estella Mrs, pkr Adams-Henry Co, r 4857 Saratoga, Ocean Beach.
Lynn Harold E, auto opr, r 446 West A.
Lynn Mary C, bkpr Southwest Optical Co, r 3866 Sisson av, E. S. D.
Lynn Nannie C (wid David P), h 370, 12th.
Lynn Norman H, r Ft Rosecrans.
Lynn Wm B, r 370, 12th.
Lynn W Thad (Ellen D), auto mech J F McKnight, h 3866 Sisson av.
Lynnell Anna J (wid Harry), h 1658 Columbia.
Lynnell Harry J (Florence M), r 1658 Columbia.
Lyon Andrew J (Lola H), slsmn S J Wines Coffee Co, r 2169 Union.
Lyon Aubrey, r Chula Vista.
Lyon Chloe A (wid Chester), r 3548 Granada.
Lyon Edwd S Dora E), r 9, 19th.
Lyon Edwin T, agt Provident Life & Trust Co, 414 Owl Drug Co Bldg 1025, 4th, h 3759 Oregon.
Lyon Elizabeth, waiter J C Rombold, r King George Hotel.
Lyon Emma (wid G W), h 4827, 40th.
Lyon Emma (wid J D), h R D 4, Bx 170-C.
Lyon Frank E (Ollie M), auto broker, h 902, 26th.
Lyon Fred I (Virginia E), atty, h 2018, 32d.
Lyon Geo W (Grace L), tmstr Benson Lmbr Co, h 3426 Cottonwood.
Lyon Grace M, r 3759 Oregon.
Lyon Howard C, h 3784, 4th.
Lyon LeRoy S (Harriet A) [redacted], h 450 Olive.
Lyon Olive A (wid Theo), r 839, 8th.
Lyon Robt (Dixie), waiter, r 936 State.
Lyon Will R (Nettie P), sec Western Salt Co, v-pres and mgr L A & S D Beach Ry Co and v-pres South S D Investment Co.
Lyon Winthrop P (M Maude), auto opr, r 1515 Front.
Lyon Amy V, steno First Natl Bank, r 3839, 4th.
Lyons Benj, motrmn S D Elec Ry Co, r 4413 Thomas av, E. S. D.
Lyons Danl W (Maud A), pres Lyons Imp Co, h 543 Maple.
Lyons D P, r 2277 Kearney av.

YOUNG AND CHAMBERLAIN
Magneto Battery AND Tire Experts
VULCANIZING
1310 Fifth St.
426 A St.
PHONE—MAIN 2264

Office Buildings
With their tenants see Pages 12-14

WURSTER CONSTRUCTION COMPANY 655-6 SPRECKELS BLDG.
CONTRACTORS AND ENGINEERS
PHONE MAIN 2304
Los Angeles Office, Rooms 247-259 Wholesale Terminal Office Bldg.
PHONES, MAIN 450 F2401
F. H. WURSTER, MGR.

Economy Waste Paper Co.
E. W. ANDERSON, Mgr.
Main 1558 716 MARKET
Buys Waste Paper, Old Newspapers and Magazines at Highest Market Price

SUNSET ENGRAVING COMPANY
Commercial Artists and Engravers
9th Floor Timken Bldg.
MAIN 1517

Lyons Earl E, auto opr, r 718, 12th.
Lyons Edwd C (Emma), cond S D Elec Ry Co, h 3930 Teak.
Lyons Eugene L, clk Merchants Hotel.
Lyons Fred W (Laura), carp, h 718, 12th.
Lyons Harriet M Mrs, r 718, 12th.
LYONS IMPLEMENT CO, (D W Lyons Pres, F F Thomas Sec), Farm Implements, G se cor 4th. Tels Main 328, Home 1328.
Lyons Jas (Nancy), auto opr W P Fuller & Co, h 355, 13th.
Lyons Jas H (Mary), blksmth 2841 University av, h rear 2841 same.
Lyons John W (Lucy F), mine mgr, h 2220 E.
Lyons Jos B, auto opr, r 4101 Wallace, N S D.
Lyons Juliette G Mrs, bkpr Hyme Rabinowitz, r 751, 24th.
Lyons Kenneth, teller Sou Tr & Com Bank, r 543 Maple.
Lyons Laura T (wid F F), r 1570, 3d.
Lyons Leonard M (Ilah), Mgr cir dept S D Union, h 1634, 30th.
Lyons Mary C wid W M), h 3839, 4th.
Lyons Michl A (Bettie W), tmstr, h 212, 30th.
Lyons Milo B (Juliette G) [illegible], h 751, 24th.
Lyons Minnie W Mrs, phone opr Pac T & T Co, r 1253, 12th.
Lyons Salome (wid W J), h 4101 Wallace, N. S. D.
Lyons Wm (Martha R), sewer reprmn City Operating Dept, h 4428 Alabama.
Lyons Wm C (Helen T), clk Klauber Wangenheim Co, h 4728 Voltaire,
Lyons W, tmstr Pioneer Truck Co,
Lyster Azalea, student, r 4431 Cleveland av.
Lyter Alice J (wid H C), clk G A Parker, r 3112 Hawthorn.
Lythe Francis J (Marie),, D R 3.
Lyttle Theo G (Mabel), h R D 2, Bx 163 J.
Lytton Apts A T Burch prop, 4320 Campus av.
Lytton Chas E (Elica), h 3769 Copeland av, E. S. D.

M

McAdams Mamie, waiter Cal Dairy Kitchen, r 104 B.
McAfee Mary H (wid M E), h 3326, 5th.
McAfee Robt R (Nancy), h 2845 National av.
McAfee Wallace (Myrta E), lab, h 2568 N.
McAlear Albt (Meda), warehsmn Globe Grain & Milling Co, h 4734 Adams
McAlear J Farol, r 4734 Adams av.
McAleer Ramona (wid Christopher), h 155, 17th.
McAlexander Andw B (Sarah A), h 3232 National av.
McAlexander Elvin (Lazelle), h 3232 National av.
McAlexander Jesse D, acct, r 3232 National av.
McAlister J, solr, r Golden West Hotel.
McAllister David, waiter, r 834, 3d.
McAllister Edna K (wid C H), r 2970 N.
McAllister Edna M, steno J D & A B Spreckels Securites Co, r 2970 N.
McAllister Henry, auto opr, r 533 Bway.
McAllister Kath, phone opr, h 3920, 5th.
McAllister Kayo L, clk Geo H Becker, r 1664, 5th.
McAllister Laura, with The Marston Co, r 1534 Front.
McAllister Paul W (Mary E), mach, h 4137 Sisson av, E. S. D.
McAlpin Edwd A (Velma), cement contr, 3758, 31st.
McAlpin Jessie D (wid A C), r Pt Loma Homestead.
McAlpine Briget M (wid Mathew), h 1211 W Lewis.
McAlpine Christie (wid Peter), h 1327 Dale.
McAlpine Jas G (Bertha V), h 1141, 17th.
McAlpine John P (Martha M), bartndr, h 3620, 30th.

The Luggage Shop
Where Highest Quality and Lowest Prices Meet.
Trunks Bags Suit Cases Etc.
Phone Main 1340
1207 FIFTH ST.
San Diego

CRANDALL'S PARASOL AND KEY FACTORY
1342 5th
Parasols Repaired, Covered and Made to Order
Expert Grinding of Surgeons Instruments & Tailor Shears
MAIN 1786 — HOME 1666
LOCKSMITHS
TRUNKS OPENED

F. W. BRADLEY CO. FAMILY TRADE A SPECIALTY
TELS: HOME 1157; MAIN 157
WHOLESALE AND RETAIL
Prompt Free Delivery 1058 FOURTH STREET

McAlpine Marcelle E, clk H F Caldwell, r 1211 W Lewis.
McAlroy Martha A (wid E P), r 602, 19th.
McAndrew John M, ticket and frt agent Pac S S Co, r Coronado.
McArey Geo E, barber F C Hyers, r 1135, 3d.
McArthur Duncan D (Minnie L), real est 718 E, h 2948 B.
McArthur Jas A Jr, lab, r 3184 Newton av.
McArthur Sarah M (wid Jas A), r 3184 Newton av.
McAskill Jack A, driver Wells Fargo & Co, r 628, 6th.
McAskill John A (Nellie), 2d hd gds 628, 6th.
McAssey Eva J, student, r 3087 Imperial av.
McAssey Geo (Addie E), painting contr 3087 Imperial av.
McAssey Rollin O, clk Sarama Apts, r 3087 Imperial av.
McAULEY see also Macauley.
McAuley Mary, h 3819 Oregon.
McAuliff Harry C (Gertrude) (H B McAuliff & Son), h 317 W Washington
McAuliff Henry B (Emma J) (H B McAuliff & Son), h 4138 Jackdaw.
McAuliff H B & Son (Henry B and Harry C), sign painters 1046, 2d.
McAuliffe Cornelius, inmate County Hospital.
McAuliffe Gertrude (wid J T), h 1215 Lincoln av.
McAvery Annie, r 1243, 3d.
McAvoy Kath (wid J R), music tchr 3040 National av.
McBain Wm D, carrier P O, h 1217 Union.
McBlair Wm (Catherine M) ⚑, h 205 S 36th.
McBride Arthur C (Madora), auto opr 640, 10th, r 720, 23d.
McBride Bernard, student, r 3570, 6th.
McBride Bert F, linemn Pac T & T Co, r 830 G.
McBride Delwin, musician, r 1920 Market.
McBride Michl (Margery) ⚑, h 3570, 6th.
McBride Patk J (Anna M), meat ctr Clark & Wenz, h 1034 E.
McCABE C W (Violette), Automobiles and Supplies 1132, 1st, Phone Main 6720, h 3720 Crane pl.
McCaddon Jas A (Mabel), auto repr and supplies, 1129, 2d, h 3920 Alameda dr.
McCafferty C C (Grace), h 936 State.
McCafferty Elizabeth (wid Chas), r 1330 J.
McCafferty Grace Mrs, prop Hotel Olive, r 936 State.
McCafferty Hugh (Iva C), eng McCormick Lmbr Co, h 916 Sampson.
McCaffrey Blanche M, student, r 1228 Edgemont.
McCAFFREY BROS (P Ed and John A), Ship Chandlers and Marine Supplies 311 W Broadway, Phones Main 3415, Home 2218.
McCaffrey Edwd F, slsmn, r 1228 Edgemont.
McCaffrey John A (McCaffrey Bros), r 1159, 6th.
McCaffrey Jos, prop Blue Bell Messenger Service, r 314 E.
McCaffrey P Edwd (Annie F) (McCaffrey Bros), h 1228 Edgemont.
McCain Alice, r 2584 Imperial av.
McCain Geo W (Belle), rancher, h 3881, 5th.
McCain Geneva, r 2111 Franklin av.
McCain Marguerite, clk Savage Tire Co, r 840 B.
McCain Nancy M Mrs, h 4641 Campus av.
McCain Robt L (Nancy), h 1409, 30th.
McCall Elizabeth Mrs, r 4154 Lark.
McCall Rose, r 4154 Lark.
McCALLUM see also McCollum and McCullan.
McCallum Alfreda C (wid J S), h 7420 La Jolla blvd, La Jolla.
McCallum John S, lab, h 4237, 1st.
McCallun Saml, r 3781 Achilles dr, E. S. D.
McCallun Wm (Elizabeth), h 3781 Achilles, E. S. D.
McCampbell Herman V, tmstr Pioneer Truck Co, r 639 E.
McCamy Porter C (Anna L), h 7768 Herschel, La Jolla.
McCan Chas W (Gladys V), bicycles 7925 Girard av, La Jolla, r same.

Barney & Barney
Insurance
Bonds, Loans
Liability
Compensation
PACIFIC MUTUAL LIFE INS CO
Scripps Bldg.
Rooms 207-209

ALLEN'S MILK
Producers and Distributors of
PURE MILK
FAMILY TRADE OUR SPECIALTY.
ALLEN'S DAIRY
RURAL No. 2
ALLEN'S CREAM

LIBERTY BUS LINE
DEPOT, 301 PLAZA SQUARE
CAMP KEARNY AND RETURN
WAITING ROOM CHECK STAND PHONE MAIN 1290

John Burnham & Company
212-214 TIMKEN BUILDING
REAL ESTATE LOANS AND INSURANCE

McCandless A C, lab, r 526 West E.
McCann Annie (wid John), r 1148, 15th.
McCann David S (Belle M), atty 948, 3d rm 304, h 1716, 30th.
McCann Forest G, r 4667 Alabama.
McCann Glenn F [redacted], r 4667 Alabama.
McCann Hannah, r 3729 Stockton av, E. S. D.
McCann Howard C, rancher, r 4667 Alabama.
McCann H K Co The, L J Cunniff mgr, adv agcy 121 Bway rm 555.
McCann Ida L (wid J F), r 4667 Alabama.
McCann Jas J, lab S D Cons G & E Co, r Oceanside.
McCann John B (Bessie R), slsmn Edwd Streicher, h 2028 Abbott, Ocean Beach.
McCann Saml (Minnie), h 4978 Muir, Ocean Beach.
McCanto Jessie M, maid Hotel Sandford, r 1130 Front.
McCarrick Edwd, r 621 C.
McCarroll Cassius O (Gertrude M), mining, h 621 Cedar.
McCarroll Elizabeth M, r 621 Cedar.
McCarron Lawrence, tape winder Savage Tire Co, r 2963 Clay av.
McCarron Lewis H, clk Sou Electrical Co, r 2963 Clay av.
McCarron Wm S (Josephine M), bkpr, h 2963 Clay av.
McCart Patk E (McCart & Jordan), r 307 G.
McCart & Jordan (P E McCart, Henry Jordan) prop Ascot Stables 307 G.
McCarten Francis (Mary E), h 2558 F.
McCarter Frank A (Rosa B), lab Balboa Park, h 3944 Alabama.
McCarter Thos H (Georgia G), painter, h 4669, 44th.
McCarter Wm M (Nellie), gas metermn S D Cons G & E Co, r 521 Sicard.
McCARTHY see also McCarty.
McCarthy Bernard A, r 1330 Douglass.
McCarthy Chas H (Addie), slsmn Lion Clothing Co, h 140 W Brooks ave.
McCarthy Danl, r Golden West Hotel.
McCarthy Ellen, h rear 4145 Pacific av, E. S. D.
McCarthy Ellen G, h 1800, 3d.
McCarthy Geo B, carp, h 2415 Moore, N. S. D.
McCarthy John, inmate St Joseph's Hospital.
McCarthy John F, r Golden West Hotel.
McCarthy Margaret, housekpr, 2672, 3d.
McCarthy Mollie L, with The Marston Co, r 1134, 6th.
McCarthy Paul D, office slsmn Pac T & T Co, r 2435 B.
McCarthy Paul O (Winnifred V), estimator S D Cons G & E Co, h 2435 B.
McCarthy Rose L Mrs, maid, r 422, 4th.
McCarthy Thos, h 1322 K.
McCarthy Wm F [redacted].
McCarthy Winnifred J, r 2435 B.
McCartney Alex H (Cora), foremn, h 4152 Cleveland av.
McCartney Annette, bkpr C W McCabe, r 222 E Ash.
McCartney David (Marian), r 7839 Prospect pl, La Jolla.
McCartney Edna, chf clk Goodyear Tire & Rubber Co, r La Mesa Hts, R D 1.
McCartney Elithe C, tchr, r 4152 Cleveland av.
McCartney Frances G Mrs, r La Mesa Hts, R D 1.
McCARTY see also McCarthy.
McCarty Cora Mrs, buyer Holzwassers, r 1345, 5th.
McCarty Fred W (Ada W), Dep Sheriff Court House, h 3915, 5th.
McCarty Guy, clk G W Page, r 633, 5th.
McCarty Isaac T (Nettie A), fur rms 1335, 3d.
McCarty Jacque E (Kath), clk S D Union, r 3915, 5th.
McCarty Jas, messgr Blue Bell Messgr Service, r 3815 Alpha.
McCarty Joseph H (Ella I W), h 1532, 30th.
McCarty Josie, clk Saml Dannenbaum, r 3815 Alpha.

For All City County and State **Information,** Schools, Churches, Fraternal, Club, Trade and Labor Organizations see **Miscellaneous Front part of Book**

HOTEL CHURCHILL
AMERICAN AND EUROPEAN
NINTH AND C STREETS
ALL OUTSIDE ROOMS
ABSOLUTELY FIREPROOF
GEORGE L. MAYNE, MANAGER

Willard STORAGE BATTERY
1251-57 FOURTH ST.
J. Stanley La Sha IGNITION STATION
Willard STORAGE BATTERY
MAIN 693

McCarty J, r 565 Newton av.
McCarty Nettie A, tailor Mattingly & Son, r 1335, 3d.
McCarty Richd D (Marguerite B), carrier P O, h 721, 17th.
McCarty Thos (Jane), h 3815 Alpha.
McCarty T O, watchmn Cuyamaca Water Co, r La Mesa.
McCaughy Elizabeth, r 532 Date.
McCauley John H, driver C S Hardy.
McCaw Wm E (Emma), h 4654 Hamilton.
McChants Finis, h 1130 Front.
McCLAIN see also McLain and McLean.
McClain Ada L Mrs, h 3620 Utah.
McClain John (Dora), h 4467 Adams av.
McClain Robt D (Ada L), broker, h 3620 Utah.
McClard Alvin M (Margt), lab Mt Hope Cemetery, h 3703 Teak.
McClard Myrtle I, r 3703 Teak.
McClard O R, warehousemn Sutherland Fruit Co.
McClatchy H Jedd, h 1915, 4th.
M'Clay Rebecca, cook, 3060 Park av.
McClean Melvin J, student, r 1640 Bway.
McCleary Cath (wid John), r 1468, 3d.
McCleary Elizabeth, h 1468, 3d.
McCleary Hugh H (Mabel), clk Sinclair's Ford Agcy, h 3661 Stockton
McCleary Jas F (Alma), h 741, 11th.
McCleary T Lester (Ethel R), mech Sinclair's Ford Agcy, h 1117, 13th.
McClelan A F, r 636 C.
McCLELLAN see also McClelland and McLelland.
McClellan Angy N, r 3031 Works pl.
McClellin Claude, Sec S D Co Federated Trades & Labor Council, r 4458 Louisiana.
McClellan C Madge, hairdrsr Miss K E Richards.
McClellan Jas C (Mollie), lab City Operating Dept, h 3117 Webster av.
McClellan John (Emily), brig genl U S A retired, h 2750, 4th.
McClellan Leonard D (Grace), barber, 1517, 30th.
McClellan Luella A (wid J A), r 802, 30th.
McClellan Madge, r 3117 Webster av.
McClellan Nathaniel, lab City Operating Dept, h 2019 Howard.
McClellan Neal (Pauline), h 1343 B.
McClellan R W, h 1140 B.
McClellan Saml E (Margaret A), h 4839, 37th.
McClellan Teresa, marker Original French Lndy, r 1440, 1st.
McClellan Thos A (Leonora) (McClellan & Martens), h 1730, 30th.
McClellan & Martens (T A McClellan, E E Martens), barbers, 860, 6th.
McCLELLAND see also McClellan and McLelland.
McClelland Fannie Mrs, dressmkr, r 310 Elm.
McClelland Ida M (wid Oll), r 3125 Newton av.
McClelland Mark A (Anna), carp, h 3125 Newton av.
McClelland Narcissus A (wid F E), h 3029 Works av.
McClelland Rodney D, r 2082, 1st.
McClelland Udavilla Mrs, h 3050a National av.
McCLELLAND WM (Julia L), Sec V Wankowski & Co, h 2082, 1st.
McClelland Wm (May), with The Marston Co, r 4139 Castle, E. S. D.
McClendon Edith M, r 4456 Maryland.
McCleneghan Fredk (Anna), Atty and Sec L O O Moose S D Lodge No 508, h 4144 Vermont.
McCleod Hilda, cashr, r 1230 A.
McClintock Albt J, lab, r 1820 Front.
McCLINTOCK Co, C F Holmes Mgr, Outdoor Advertising and Commercial Signs, Broadway se cor India, Tels Pac Main 985, Home 3351. (See page 36.)
McClintock Earl L.

Henry Wiegand
Ladies' Tailor
PHONES
Home 1593
Main 2578
1161 FOURTH STREET

SUNSET ENGRAVING COMPANY
Commercial Artists and Engravers
9th Floor Timken Bldg.
MAIN 1517

TIP-TOP AND KLEEN MAID BREAD
MANUFACTURED BY SNOWFLAKE BAKING CO.
HOME 1047 MAIN 47
SOLD BY ALL GROCERS

A. V. JEDLICK LADIES' TAILORS
"The House of Individuality" 1131 SIXTH ST.

PRINTING
THE BEST OF PRINTING IS PRODUCED AT 850 THIRD ST. BY FRYE & SMITH

McClintock Fannie J Mrs, dressmkr 1820 Front.
McClintock Flora E, r 1054, 15th.
McClintock Jerome A, lab, r 1054, 15th.
McClintock Mildred E, slswmn, r 1054, 15th.
McClintock Thos (Helen C), slsmn Geo H Becker, h 3768 Lark.
McCloskey Bert, floormn Lusted Garage, r 1829 Kearney av.
McCloud Birdie Mrs, h 1155, 12th.
McCloud Orville (Bertha) ▭, h 1901 A.
McCloud Sphronia, r 1901 A.
McClung Apts, J F Peterson Mgr, 741, 12th.
McClung David A, eng Cuyamaca Water Co, r 920, 8th.
McClung John B (Katie A), carp, h 1129½, 28th.
McClung John O (Mary), auto opr United Stages, h 3941 Vermont av.
McCLURE see also McLure.
McClure Earl E (Hazel M), welder Connors Welding, r 3151 Logan av.
McClure Emma M (wid J T), h 24, 25th.
McClure Everett L (Annette), watchmn Standard Oil Co, h 3151 Logan.
McClure Glen S ▭, r 3151 Logan av.
McClure Granville, Supervisor Manual Training City Schools, r 3766 Chamoune, E. S. D.
McClure Homer M (Mabel), carp, h rear 2883 Boston av.
McClure Jas E (Mernie), eng Union Ice Co, h 4375 Park blvd.
McClure Jas P (Lizzie E), h 3670 Van Dyke av, E. S. D.
McClure J, r 1036, 3d.
McClure Melvina Mrs, The Boston Store, r 1170, 23d.
McClure Valorus F (Mary E), Capt Fire Dept Sta 5, h 1271 Robinson av.
McClure Walter H (Helen) ▭, musician, h 1215 University av.
McClure Wm P (Aurelia), h 3926 Eagle.
McClure Worth D, Corp U S A, Ft Rosecrans.
McClure Wm W (Sarah A), gardener, h 2883 Boston av.
McClurken John P (Laura A), h 4265 Maryland av.
McCoffrey E T, lab Steele Packing Co, r 1228 Edgemont.
McCoid Jas, dishwasher S D Coffee Club No 1.
McCollister Chas L (Lucy), h 4648 Howard, E. S. D.
McCollister Lemuel F (Jeanette S), h 4625 Howard, E. S. D.
McCollister Minnie (wid W A), h rear 2754 C.
McCollom Owen E (Emma), motormn S D Elec Ry Co, h 3134 Webster.
McCollough Wm T (Mary E), tmstr, h 1268, 16th.
McCOLLUM see also McCallum and Mc Cullam.
McCollum Burch ▭, h 2867 E.
McCollum Emmet S (Lulu A), h 4381 Park blvd.
McCollum Geo ▭, r 4381 Park blvd.
McCollum Jos (Mary E), h 2867 E.
McCollum Omer C, police, r 744, 11th.
McComb Jas G, r 1027 Madison av.
McCommins Annie, clk, r 3033 Dale.
McCommins Bert (Gabrielle), tailor A H Brown, h 137 Fir.
McCommins Jas W, r 3033 Dale.
McCommins Richd (Martha), ladies 'tailor 1265, 3d, h 3033 Dale.
McCommins Wm E ▭, r 3033 Dale.
McCommon Edna H, r 2032, 4th.
McCommon Laura (wid Howard), h 2017, 1st.
McCommon Mime R Mrs, h 2120, 1st.
McCommon Saml D, r 2032, 4th.
McComos Sylvester (Emma J), auto opr John Chanter Furn Co, h 344, 10th.
McConaha Chas, motormn S D Elec Ry Co, r 3961 Normal.
McConaha Hayden A (May S), motormn S D Elec Ry Co, h 3961 Normal.
McConahay Ella J Mrs, h 1017 C.
McConaughy Helen Mrs, r 4684 Kensington dr.

EMMA EGBERT WILLIAMS
Manager
HEBRON HOME
For Aged People
(Incorporated)
Undenominational. Established by Emma Egbert Williams. 23 years experience in caring for aged people.
1825 NEWTON AVE.
PHONES
HOME 3255
MAIN 3869
SAN DIEGO, CAL.

¶ Publicity, Advertising, Circulars, Circular Letters, Motion Picture Advertising, Booklets, Billboards, Newspapers, Etc.
ARNOLD KRUCKMAN
Advertising Expert
674 Spreckels Building
Telephone Main 2492
San Diego

NEARPASS' SEED STORE
THE LEADING SEED HOUSE IN SAN DIEGO—Established 1897
BOTH PHONES 522 SIXTH STREET Agents for CYPHERS Incubators

McConaughy Jas, r 933, 11th.
McConnell Cath M (wid Walter), h 2669 Market.
McConnell Ella B Mrs, r 565, 12th.
McConnell Eva, r 2942 Arctic.
McConnell Francis J (Elizabeth), cook T Moore, r 1446 Columbia.
McConnell Frieda M, clk Yamato Co, r 2418 J.
McConnell Horace R, auto opr, r 4736 Niagara av, Ocean Beach.
McConnell Lila M, student Cal Coml Col, r 1253, 12th.
McConnell Mary E (wid J H), r 2942 Arctic.
McConnell Saml W (Lillie), eng, r 1242, 2d.
McConnell Walter L (Helen), h 3955, 8th.
McConnell Wm, harness 758, 4th, r 337 F.
McConville Cath (wid Patk H), r 1643, 7th.
McConville Hugh (Inga E), lab Fenton-Parker Material Co, h 3441 Stockton av, E. S. D.
McConville John H (Frieda), metermn S D Cons G & E Co, r 1461, 10th.
McCool Lester F (Vallette O), sheet metal wkr, h 3245 Webster av.
McCool L R (Dorothy), repr Natl Cash Register Co, h 1240 C.
McCord Bert W (Vashti), h 1130, 10th.
McCord Crystal, phone opr, r San Diego Hotel.
McCord Elizabeth (wid James), h 3862 Reed av, E. S. D.
McCord John W, mess boy Swift & Co.
McCord Walter D (Margt H), h 1556, 2d.
McCord Wm W (Anna B), mach A R Robbins, h 3766 Reed av, E. S. D.
McCorkindale Maude, student, r 4554 North av.
McCorkle Jennie J Mrs, r 2824 Granada.
McCorkle John H (Nannie I), Atty, h 1744 W Lewis.
McCorkle Aug (Emma), refinerymn C S Hardy, h Hardy's Stk Yds, N.S.D.
McCORMACK see also MacCormac.
McCormack Bertha (wid J H), clk, r 3755, 10th
McCormack Hugh J (Bertha), h 3755, 10th.
McCormick Alden O, ins agt Prudential Ins Co, r 1536 Bancroft.
McCormick Alfreda, r 3627, 30th.
McCormick Anna, clk F W Woolworth & Co, r 2429 Market.
McCormick Barbara (wid S J), r 740, 22d.
McCormick Chas C (Anna A), mach, h 1920 Titus.
McCORMICK CHAS R LUMBER CO, F G Garland Mgr, Wholesale and Retail Dealers in Fir, Spruce and Redwood, Office Yards Planing Mill and Wharves 1955 Colton av foot of 24th on Bay. (See right top lines and page 32.)
McCORMICK CHAS R LUMBER CO (Escondido), H E Shannon Mgr. (See adv Escondido Sec.)
McCORMICK CHAS R LUMBER CO (Oceanside), W R Dunn Mgr Oceanside. (See adv Oceanside Sec.)
McCormick Charlotte Mrs, h Colonial Apts Hotel, La Jolla.
McCormick Edwd F (Clara), painter, h 3714 Colonial av, E. S. D.
McCormick Franklin L (Mary E), r 4406 Ohio.
McCormick Isabel, clk, r 2429 Market.
McCormick Jas (Kath), Mgr City Printing Co, h 2429 Market.
McCormick Jos, r 2429 Market.
McCormick Lillian K Mrs, h 3434 Jefferson av.
McCormick Lisle W, slsmn W B Conniry, r 1536 Bancroft.
McCormick L Alfreda, r 3627, 30th.
McCormick Marcella Mrs, Asst Dr H H Taylor, h 4636 Hamilton.
McCormick Mack H (Georgia), electr Mission Garage, r Coronado.
McCormick O Alden (Beulah), life ins, h 1536 Bancroft.
McCormick Robt L (Marcella), h 4668 Idaho.
McCormick Thos, printer City Printing Co, r 2429 Market.
McCormick Wm G (Isabel), cond S D & Ariz Ry, h 3627, 30th.
McCotter M, cond S D Elec Ry.

Russ Lumber and Mill Co.
First and I Streets

ATTORNEYS ATTENTION
Searches made for Defendants in all California Directories or throughout the United States.
Affidavits Furnished.
LOS ANGELES DIRECTORY CO., 818 Broadway Central Bldg, Los Angeles

It's Our Business to Mind Your Business
MASTEN & KENDALL
919 SIXTH STREET
Place the Management of Your Property in Our Care

ELECTRIC FIXTURES AND SUPPLIES
HARTWELL ELECTRIC CO. DESIGNERS AND MANUFACTURERS 955 SIXTH ST.

ROGAN & COMPANY :: MORTGAGES
SAFE DEPOSIT FLOOR SAN DIEGO SAVINGS BANK

McCoy Chas (Mary), h 1020 Montecito Way.
McCoy Chas B (Florence) (George & McCoy), h 2933 Spruce.
McCoy Edith, student, r 3921, 1st.
McCoy Eva, r 3921, 1st.
McCoy Florence A Mrs, Pres W C T U (First Union).
McCoy Florence R, r 316 Douglass.
McCoy Hiram F (Florence A), phys, h 2084 Logan av.
McCoy H N, photo, r 1146, 8th.
McCoy Isaac (Clara), stagehnd Hippodrome Theatre, h 227 Beech.
McCoy J Herbert (Addie), Prop Acme Printing Co, r Chula Vista.
McCoy J W, lab, r 1335 J.
McCoy Lewis F, slsmn E C Steele, r 1651, 3d.
McCoy Merle R, student, r 545, 19th.
McCoy Thomas N (Bessie W), barber, h 545, 19th.
McCoy Walter M (Anna), rancher, h 3921, 1st.
McCoy Wm F (May), stagehnd Savoy Theatre, h 4343 Orangewood, E.S.D.
McCracken Amelia (wid Wm), h 4921 Uvada pl.
McCracken Elias H (Agnes J), barber, h 1357, 4th.
McCracken Forrest D, r 1357, 4th.
McCracken Harry, vulcanizer Packard Tire Co.
McCrady John M (Virginia L), h 624 Upas.
McCrady Nelson H, r 624 Upas.
McCrady Sarah R, r 624 Upas.
McCraney Helena Mrs, h 319, 25th.
McCRARY see also McCreery.
McCrary Chas (Winnie), lab Pueblo Farm, h 1904 Hornblend av, Pacific Beach.
McCrary Frank M (Wilda A), h 4222, 4th.
McCrary Robt A, fur rms 1520, 3d.
McCrary Grace L, steno Union Oil Co, r 1904 Hornblend av, Pacific Beach.
McCrary Marion H, h 4222, 4th.
McCrary Mildred, r 1904 Hornblend av, Pacific Beach.
McCrate Michl M (Mary A), h 5054 Brighton av, Ocean Beach.
McCRAY see also McRae, Maccree and Mac Rae.
McCray Ernest (Rachel M), carp, h 721, 17th.
McCray Frank (Louisa C), exp 672, 4th, h 3432 Lemon Grove blvd.
McCray Sarah E Mrs, fur rms 714, 10th.
McCrea Allen K, watchmn Standard Oil Co, r 120, 22d.
McCree Carrie M Mrs, h 120, 22d.
McCrea Clara (wid A), h 1276 Essex.
McCrea Dorothy Mrs, r 1244, 9th.
McCrea Harry, r 120, 22d.
McCrea Harry G (Ada F), carp, r 3112 Hawthorn.
McCrea Mollie F (wid Walter), r 3107 Thorn.
McCrea Tully F Rev (Jessie R), h 3107 Thorn.
McCrea Walter A, student, r 3107 Thorn.
McCreash Patk H (Susan A), lab City Park Dept, h 1053, 15th.
McCreery Margaret, steno Ferry-Hale-Martin, r Coronado.
McCreesh Wm, tailor, 322 C.
McCrory John K (Minnie U), sales Agt, h 941, 11th.
McCroskey Floyd T (Blanche), h 2270, 5th.
McCrum Jas W (Pearl), h 1025, 22d.
McCubben Addie, r 1272, 2d.
McCullan Edith, lndrs Sanitary Lndy Co, r 1824 Newton av.
McCulloch Adele E, r 3956, 5th.
McCulloch Benj, r 3956, 5th.
McCulloch Hubert C M, r 3956, 5th.
McCulloch Jas (Adele), mining, h 3956, 5th.
McCulloch Jas jr, r 3956, 5th.
McCulloch May, r 3956, 5th.

PROCESS PATENTED BY THE SAVAGE TIRE COMPANY SAN DIEGO, CALIF.
GRAFINITE TUBES
THE ONLY INNER TUBE GUARANTEED NOT TO STICK TO THE CASING

V. WANKOWSKI & CO., INC.
V. WANKOWSKI, PRESIDENT W. McCLELLAND, VICE PRES. & SECY.
Loans, Real Estate, Insurance, Surety Bonds. PHONES: Main 2029 Home 1315 341-342-343 Spreckels Theatre Bldg.

McCullough Cora W (wid John), h 1034 E.
McCullough Fred R, messgr Savage Tire Co, r 3055 K.
McCullough Harry A (Edna M), motrmn S D Elec Ry Co, h 2875 Webster.
McCullough Hugh M, painter, r 4864 Cape May av, Ocean Beach.
McCullough Jane (wid John), h 4864 Cape May av, Ocean Beach.
McCullough Jos L (Edna L) ▬, h rear 1646 Front.
McCullough Kath T, steno Union Ice Co, r 4864 Cape May av, Ocean Beach.
McCullough Wm T (Mary E), h 1264, 16th.
McCullough Ralph C (Ina), Sec Magic City Mfg Co, h 2665 Imperial av.
McCully Mayme, clk Holzwassers, h 3742 Arthur av.
McCUNE see also McCuen and Mc Ewen.
McCune Nora, pkr Bishop & Co, r National City.
McCurdy Edna W, phone opr Pac T & T Co, r 2560 L.
McCurdy John, r 1291 Prospect, La Jolla.
McCurdy John L (Estella E), gro 2148 Imperial av, h 2560 L.
McCurdy Lyman A (Minnie A), gro 2802 B, r 2808 same.
McCurdy Lyman C (Alice R), h 2811 B.
McCurdy Mary L, r 1291 Prospect, La Jolla.
McCurdy Wm E, r 1262, 1st.
McCusker Michl (Martha), h 1504 Garnet, Pacific Beach.
McCutchan Richd B (Martha), exp, 28, 17th.
McCutchen Augustin (Sunie), h 3104, 3d.
McCutcheon Alma T Mrs, C S Pract 861, 6th rm 826, h 3537, 30th.
McCutcheon Oscar, barber Simmons & Zahler, r 1045, 10th.
McDade Belle, maid, 4217 Arguello.
McDaniel Jas H, motormn S D Elec Ry Co, r 4568 Kansas.
McDaniel John A (Alma C, carp, h 430 Sicard.
McDaniel John C (Mary F), auto trimmer, h 1723, 1st.
McDaniel Richd P (Lillian), painting contr, 4430 North av.
McDaniel Theron (Gertrude), Pres Silver Gate Stm Lndy, h 3750 Bound'y.
McDavid Roy H, r 944 State.
McDermoth C A, camp circ S D Union, r 1334, 7th.
McDermott Cath (wid J J), h 3171 National av.
McDermott Edwd, lab, r 861, 9th.
McDermott Evelyn Mrs, server La Palma Cafeteria, r 528, 14th.
McDermott Garret A, r Mission Valley, R D 2, Bx 131-A.
McDermott Laura F, tchr High Sch, R D 2, Bx 131-A.
McDermott Margt (wid M G), h Mission Valley, R D 2, Bx 131-A.
McDermott Pearl H (Evelyn), cook J Hermiston, r 528, 14th.
McDermott Thos, gardener, r 431 Market.
McDermott Wm J (Elinore C), clk McCormick Lmbr Co, r 3064 J.
McDill Pearl N Mrs, clk H V Kemp, r 135, 24th.
McDivitt Edith M (wid F P), h 4072 Center.
McDivitt E Bernice, student Normal Sch, r 4072 Center.
McDONALD see also Macdonald.
McDonald Agnes Mrs, server, r 1285 University av.
McDonald Beryl, r 3390, 30th.
McDONALD BROS (Edwd M and Percy D), Engravers and Printers, Steel and Copper Plate, Steel Die Embossing 545-546 McNeece Bldg 432 F. Phone Main 2985. (See classified Engravers—Copper Plate.)
McDonald Chas W (Gertrude W), h 4222 Pauly av, E. S. D.
McDonald Danl J (Elizabeth H), h 4520 North av.
McDonald Donald H ▬, r 814 F.
McDonald Edwd D (Mamie C), Curios 2735 San Diego av, N. S. D., r 2955 same.
McDonald Edward M (McDonald Bros), r 4277 Sierra Vista.
McDonald Elijah D (Josephine L), r 7395 Fay, La Jolla.
McDonald Elizabeth, h 934, 23d.
McDonald Elizabeth A (wid J R), h 1252 Essex.
McDonald Ethel, tchr Logan Hts Sch, r 1319, 5th.

BENSON LUMBER
The Only Lumber Made in San Diego
MAIN OFFICE Foot of SIGSBEE ST.

Ross & George
Bookbinders
Blank Book Manufacturers and Paper Rulers
860 Third

SERVICE BRANCH 936 SECOND STREET NEAR BROADWAY SAN DIEGO
SAVAGE TIRES
HAVE YOU SEEN THE SAVAGE SERVICE CREED?

CONNER ADJUSTMENT BUREAU
G. E. CONNER
MANAGER
PHONE MAIN 2683
"WE GET THE MONEY"
23 SEFTON BLDG.

CALIFORNIA IRON WORKS
INCORPORATED
ENGINEERS, FOUNDERS
MACHINISTS
STRUCTURAL IRON AND STEEL CONTRACTORS
FREIGHT AND PASSENGER ELEVATORS
SUNSET 1336
HOME 1336
SAN DIEGO, CALIFORNIA
FOOT OF SEVENTH STREET

McDonald Frank (Lottie), h 2619 Imperial av.
McDonald Geo, h 211 So Pardee.
McDonald Geraldine, r 2420 F.
McDonald Hugh F (Wanda), cond S D Elec Ry Co, h 1702 W Washington.
McDonald Ina, tchr Brooklyn Sch, r 1319, 5th.
McDonald John, inmate County Hospital.
McDonald John W, lab County Hospital.
McDonald Madge Mrs, waiter Hotel Churchill, r 332 F.
McDonald Malcom C (Anna), h 1144 So 31st.
McDonald Marie Mrs, h 1922 Columbia.
McDonald Mary (wid Pardon), h 4277 Sierra Vista.
McDonald Mary A, r 934, 23d.
McDonald Mary E, r 1252 Essex.
McDonald Milo V (Ann), slsmn Wilson & Co, h 3336, 29th.
McDonald M L Mrs, nurse Children's Home.
McDonald Percy D, (McDonald Bros), r 4277 Sierra Vista.
McDonald Ray L (Beulah A), cons foremn, h 3914 Mississippi.
McDonald Sarah, h Exchange pl cor Bluebird Lane, La Jolla.
McDonald Thos, r 431 Market.
McDonald Walter L (Rosa), carrier P O, h 1659 Logan av.
McDonald Wilhelmina (wid Fred), fur rms 750½, 1st.
McDonald Wm (Christina), h 2420 F.
McDonald Wm (Buelah), bootblk 648, 4th, h 646 same.
McDonald Wm A, r 1045, 10th.
McDonald Wm E, r 2420 F.
McDonald Wm H (M A), plumber, h 3447 Colonial av, E. S. D.
McDonald Wm W (Mary), electr, h 825 Beardsley.
McDonald W I, sub troublemn S D Cons G & E Co, r Oceanside.
McDonnell Wm, rest Camp Kearny, r 1048, 6th.
McDonough Celia Mrs, cashr Orient Theatre, r rear 4235, 5th.
McDonough David E M (Jeannette), h 757, 11th.
McDonough Jack M (Celia), Mgr Orient Theatre, La Jolla, h rear 4235, 5th.
McDonough John E (Teresa F), Mgr Brady Bedding Co, h 3829 Storey
McDougal Otho, auto opr Jordan Trans Co.
McDougle John F (Margaret A), mach, h 3235 Granada.
McDowell Blanche W (wid D W), Prop Wilsonia Hotel, h 1545, 2d.
McDowell Elizabeth C (wid C H), r 2870 Webster av.
McDowell Eugene J (Grace), h 36, 24th.
McDowell Harriet (wid S W), r 4045, 30th.
McDowell Harvey D (Theresa A), cook, r 1365, 6th.
McDowell Hattie Mrs, r 4045, 30th, R D 4, Bx 107-N.
McDowell John, r 561, 10th.
McDowell Louis, slsmn, r 1063, 2d.
McDowell Mary J, r 3527 Albatross.
McDowell Nat (Belle), slsmn B L Vaughn, h 4221 Arden Way.
McDowell Oren C (Dorothy M), h 1435 C.
McDowell Saml M (Mabel W), Prop Pittsburg Storage Battery Co, h 3976 University av, E. S. D.
McDowell Sarah J, r 3527 Albatross.
McDowell Wm G (Ethel H), gro 1269 Columbia.
McDowell Wm J, h 3527 Albatross.
McDuell Chas E (Nora M), private detective, h 3790 Albatross.
McDuell Clarence O, r 4526 Louisiana.
McDuell Elise (wid J H), h 4526 Louisiana.
McDuell Jas E (Lola), r 3790 Albatross.
McDuffie Juanita, clk S W Bone, r 3193 K.
McElfresh Wm M, clk P O, h 331, 22d.
McElhinny Jos, h 2211 Julian av.
McElhose Jas B (Olive), auto opr, r 1272, 11th.

PARADISE VALLEY SANITARIUM
NATIONAL CITY, CAL.

CHAS. R. McCORMICK LUMBER CO.
Wholesale and Retail Dealers BOTH PHONES OFFICE, YARDS, PLANING MILL AND WHARVES FOOT OF 24TH, ON BAY

McElrow Wm O (Mary D), h 2228 Julian av.
McElroy Ada J (wid G H), r 1815 Spalding pl.
McElroy Chas, sheet metal wkr S D Sheet Metal Wks.
McElwee Frank B, h 4 Camp Comfort ct, Ocean Beach.
McEnnis Emma W Mrs, mach opr S D Cap Co, r 1045, 10th.
McEnterfer Roland J (Helen), h 3686 Curlew.
McEvoy Cyril W (Mary J), timekpr Pac T & T Co, h 3818 Conklin, E.S.D.
McEWEN see also McCuen and McCune.
McEwen Geo F (Mae A), hydrographer Scripps Biol Inst, La Jolla.
McEwen Wm W, h 1846 I.
McFadden Anna E, nurse, r 854, 24th.
McFadden Chas A, Prop Plaza Cafe, r Sacramento.
McFadden Claude H, chf clk City Operating Dept City Hall, h 127 W Fir.
McFadden Elizabeth L, buyer Holzwasser's, r 2252, 4th.
McFadden Fred P (Lydia), h 4375 Maryland.
McFadden Helary W (Margaret O), r 4569 Cleveland av.
McFadden Jas R, r 1015, 7th.
McFadden Julia I (wid S T), h 2252, 4th.
McFadden Lloyd (Laura), h 503 Crosby.
McFadden Mary (wid Gorham P), r 127 W Fir.
McFadden Mindock A (Myrtle M), h 1324 Grove.
McFadden Patk (Laura G), truck driver S D Cons G & E Co, h 503 Crosby.
McFADDEN RANSOM H (Ruth C), Real Estate, Loans and Insurance 1015 7th, h 1069, 10th.
McFadden Robinson, h 1808, 3d.
McFadden Wm D, surveyor, r 814 F.
McFaden Edwd L (Grace M), hlpr J Mc B Anderson, r 1671, 10th.
McFann Wm C, r 133 W Bway.
McFARLAN see also MacFarlan.
McFarlan Chas F (Mamie), bkpr C S Hardy, h 11 No Evans.
McFarland Ada Mrs, cashr Owl Drug Co, r 1357, 3d.
McFarland Carrie E, r 3366 Union.
McFarland Ellis, r 604 So 40th.
McFarland Jas E, lab, r 604 So 40th.
McFarland Jean, h 1931 Market.
McFarland Lulu, bkpr Crescent Realty Co, r 604 So 40th.
McFarland Mary D (wid Ira), nurse, h 3744½, 1st.
McFarland Wilma, lndy wkr La Jolla French Lndy, r Flynn la, La Jolla.
McFarland Schuyler M (Sarah J), h 605 So 40th.
McFarlane David (Zola), eng, h 331, 21st.
McFarlane Geo, slsmn Lyons Imp Co, r 2436 F.
McFarlane Isabella A, searcher Union Title Co, r 2436 F.
McFarlane John (Jeanette), h 2436 F.
McFarlin Sarah Mrs, r 1364 Columbia.
McFeron Thos J (Catherine E), h 602 W Fir.
McFerrin Ross C (Pearl H), gro 4677, 41st.
McFetridge Will H (Blanche), h 4476 Ampudia, N. S. D.
McFey Margaret R, r 1800, 3d.
McGallaird Jane N (wid Horatio), h 1339 G.
McGann R Michl (Myrtle), slsmn Sinclair's Ford Agcy, h 3754 Reed av.
McGarigle Matthew J (Olive H), clk Union Oil Co, h 1038 Sicard.
McGaroy Ellen M Mrs, r 525, 14th.
McGarvie Ella L (wid R W), r 1266, 11th.
McGarvin Thos G (Inez), h 1471 Columbia.
McGavin Henry, r Coronado.
McGaw Wm R (Clara), h 7826 Fay, La Jolla.
McGEE see also Magee.
McGee Chas A A (Anna) (Henning & McGee), and member Library Bd, h 1915 Sunset blvd.
McGee Elizabeth D, student, r 1915 Sunset blvd.

T. S. CHILDS
DENTIST
1027 5TH STREET
PHONE MAIN 988

Write Us for Mailing Lists
Any Trade or Profession Here or Anywhere
=
San Diego Directory Company

KETTNER & SALMONS
The Insurance Men
SOUTHERN TITLE BLDG.
PACIFIC 244 HOME 1344
WRITE—Life Fire Burglary Health Bonds Automobiles Accident Liability Plate Glass Workmen's Compensation

DR. ZAUS Z. JACQUES'
SCHOOL OF
PSYCHOLOGICAL AWAKENING AND EXPRESSION
Phone, Main 2144 1023 SEVENTH STREET Corner of Broadway

Harry Fisher & Co.
GENERAL INSURANCE
REAL ESTATE BONDS
240 C STREET

McGee E Mrs, clk, r 1450, 4th.
McGee Grace, r 4475 Alabama.
McGee Herbt, r 1334, 1st.
McGee Jas, washer Savage Tire Co, r 611 Beech.
McGee J C, r 940 Union.
McGee Peter J (Jennie S), h 4748, 34th.
McGeorge Alex, foremn, r 1135, 3d.
McGetrick Edwd H, tailor Wm McCreesh, r 1334, 1st.
McGhee Arthur, messgr The Daily Transcript, r 1243 Front.
McGhee W R (Florence), car inspr, r 1243 Front.
McGigen Anna (wid Hugh), h 840 State.
McGILL see also Magill.
McGill Jas L (Maybelle), cigarmkr A Sensenbrenner & Sons, h 515, 15th.
McGill Lena Mrs, r 939 Burns ct.
McGill Myrtle, r 2245 Market.
McGillen Margaret Mrs, r 306 A.
McGillian Thos, r 1331, 4th.
McGillvray Mollie (wid A C), r 4261 Arista.
McGilvery Hildred A, phone opr Pac T & T Co, r 1430, 7th.
McGilvery Lillian C, steno Pac S S Co, h 1430, 7th.
McGilvray, A C, r U S Grant Hotel.
McGinley Elisa B (wid Wm A), r 2234 C.
McGinley Isabel, r 827 C.
McGinley P A (Kate H), janitor, h 2243, 1st.
McGinn Margaret (wid M J), r 2448 Market.
McGINNIS see also McInnes and Maginnis.
McGinnis Anna M (wid S K), h 4340 Valle vista.
McGinnis Geo, carp, r 1566 Evergreen, Roseville, Pt Loma.
McGinnis Geo H (Harriet W), phys 1007, 5th rm 819, h 3769 Grim av.
McGinnis Hannah, h 1566 Evergreen, Roseville, Pt Loma.
McGinnis Jas (Hattie), carp, h 1295 Essex.
McGinnis Linnie, waiter Fred Harvey's Cafe.
McGinnis Lon S (Laura J), slsmn, r Hotel Barstow.
McGinnis Marie, r 4340 Valle vista.
McGinnis Mary Mrs, h 336 W Ash.
McGirk Saml R (Gertrude) McGirk & Millburn), h 2035 Bway.
McGirk & Millburn (S R McGirk, L A Millburn), barbers 535 Bway.
McGlinchy Olive M (wid J H), h 846, 11th.
McGlone Danl (Emma P), blksmth, h 344 Grape.
McGlone Emma P Mrs, nurse, r 344 Grape.
McGlinchy Olive M (wid Jas H), clk Holzwassers, h 846, 11th.
McGlothlin John M, r 760, 5th.
McGlynn Chas, checker U S Grant Hotel, r Golden West Hotel.
McGonegle Susie, choc dipper Bishop & Co, r 758, 12th.
McGough Margaret, nurse, r 1468, 1st.
McGovney Asa G (Flora), sub troublemn S D Cons G & E Co, h 7712 Holliday ct, La Jolla.
McGooney Saml, Supt Lines S D Cons G & E Co, h 1945 Kearney av.
McGowan Anna Mrs, mangler Silver Gate Stm Lndy, r 911, 6th.
McGowan Jas (Louise P), rest 423 Market, h 1519 same.
McGowan Jas J H, r 3031 Ivy.
McGowan Jessie L, r 1519 Market.
McGowan Margaret J (wid P A), h 1044, 21st.
McGowan Rolo E (Flora), h 225, 24th.
McGrath Anna Mrs, h 4350 Hermosa Way.
McGrath Bert, janitor, r 834, 3d.
McGrath Eleanor, r 3960, 32d.
McGrath Fred, garage mn Jerabek & Murray.
McGrath Jas E, clk, r Hotel Albany.
McGrath Margaret L (wid M D), r 1825 Newton av.

HARRY FISHER & CO.
GENERAL INSURANCE, REAL ESTATE, BONDS
240 C STREET

Thearle Music Co.
640 BROADWAY
MAIN 798
HOME 1198

McGrath Mary M (wid J F), h 3132, 3d.
McGrath Wm S, h 3339 Grim av.
McGREGOR see also MacGregor.
McGregor Duncan, h 830, 12th.
McGregor Geo, barber W E Guyette, r 904 C.
McGregor Jas (Asenath), carp, h 402 So 28th.
McGregor Jas, lab B M Seiler.
McGrew Clarence A (Helen), City Editor S D Union, h 3669, 1st.
McGrew Dorothy, r 3669, 1st.
McGuffie Alfd A (Emma L), exp 3193 K.
McGuffie Juanita, clk, r 3193 K.
McGuffie Ralph E, messgr Robinson Drug Co, r 3193 K.
McGuffy Wm, switch bdmn Pac T & T Co, r 1069, 10th.
McGuire Anna M, nurse St Joseph's Hospital, r 624 Robinson av.
McGuire Chas, inmate St Joseph's Hospital.
McGuire Danl (Mae), h 3868 University av, E. S. D.
McGuire Esther V Mrs, steno Pac Rys Adv Co, r 1427, 31st.
McGuire Eugenia (wid C W), h 4083 Wabash av, E. S. D.
McGuire Frank C, lab, h 3241 Newton av.
McGuire Geo T (Mary A), music tchr, h 2141 Woolman av.
McGuire Jas, r 1127, 5th.
McGuire Jas K, r 1127, 5th.
McGuire Jas L (Stella A), r 536 F.
McGuire Jeannette (wid P H), h 3272 I.
McGuire John, r Golden West Hotel.
McGuire Julia E, r 1317 State.
McGuire Julia E, nurse St Joseph's Hospital.
McGuire Stella A Mrs, Mgr Peniel Mission, r 1480 Bway.
McGuire Tenie, r 4083 Wabash av, E. S. D.
McGuirk Lawrence J (Emily), waiter U S Grant Hotel, h 3206 McCaulay, Roseville, Pt Loma.
McGurck Building, 611, 5th.
McGurck Michl, r 1640, 6th.
McHattie Annie, nurse, r 4251 Trias, N. S. D.
McHawn Henry, roofer Benton Roof Co, h 1559 J.
McHenry Bruce W (Ella M), Mgr Rental Dept Masten & Kendall, h 1255 Essex.
McHenry David F (Mary A), carp, h 336 Milbrae.
McHenry Edwin V, slsmn Sou Cal Music Co, r 336 Milbrae.
McHenry Geo A (Minnie M), Drugs 2271, 1st, h 1545 Dale.
McHenry Geo A jr, r 1545 Dale.
McHenry Jas M (Florie), bklyn, h 4721, 40th.
McHenry John A, Drugs 1503, 30th, r 1545 Dale.
McHenry Jos (Ruth S), watchmn, h 1127, 13th.
McHenry Lillian B, tchr, r 336 Milbrae.
McHorney Nathaniel J (Annie E), h 4056, 8th.
McHorney Nathaniel J jr (Carlota), clk S D Elec Ry, h 3814 Stockton av.
McHugh Thos, inmate St Joseph's Hospital.
McIlwaine Chas L (Mabel J), h 2919 Ivy.
McInerny Michl, lab, r 834, 3d.
McINNES see also McGinnis and McGuinness.
McInnes Jas D (Carrie), h 46, 19th.
McInnis May C (wid Angus), wkr Troy Lndy, r 1026 Essex.
McInnis Roderick (R McInnis Co), h 1915 Union.
McInnis R Co (Roderick McInnis), wagon mkrs, J sw cor 10th.
McINTIRE see also McIntyre.
McIntire Amelia J (wid W D), r 2472 Market.
McINTOSH see also MacKintosh.
McIntosh Addie Mrs, nurse, r Golden West Hotel.
McIntosh F H, mach Savage Tire Co, r 1413, 8th.

Victrolas
PIANOS.
KNABE
Knabe-Ampico
VOSE-KIMBALL
DECKER
KOHLER & CAMPBELL
MARSHALL & WENDELL
AUTOPIANO
GULBRANSEN & DICKINSON

Ross & George
Bookbinders
Blank Book Manufacturers
and Paper Rulers
860 Third

California Washing Powder
Will not hurt the hands
USE NO SOAP
Ask for the Yellow Package
Makes Your Clothes as White as Snow

SAN DIEGO FARM & MORTGAGE COMPANY
617 "E" STREET
TIMKEN BLDG.
PHONES
Pacific 1841 Home 2245
FARM LANDS
SURETY BONDS
GENERAL INSURANCE
BUILDING LOANS

ATTORNEYS ATTENTION
Searches made for Defendants in all California Directories or throughout the United States.
Affidavits Furnished.
LOS ANGELES DIRECTORY CO., 818 Broadway Central Bldg., Los Angeles

McIntosh Jas H, student, r 1241 Union.
McIntosh Lemuel (Angelina), h 2795 Boston av.
McIntosh Lydia A Mrs, h 1241 Union.
McIntosh Mary E (wid H C), h 3819 Oregon.
McIntosh Sarah A (wid F J), h rear 4065 Arizona.
McIntosh Wm F (Cora C), foremn W C Hunt, h 744, 16th.
McINTYRE see also McIntire.
McIntyre Carrie, r 1480 Market.
McIntyre Clyde C, r 3732, 7th.
McIntyre Fannie B, tchr, r 3732, 7th.
McIntyre Fredk W (Carrie), auto supplies 4178 University av, E. S. D. h3510 Fairmount av, E. S. D.
McIntyre Isabel E (wid F B), h 3417, 5th.
McIntyre Jas M, r 1541 F.
McIntyre Jas W (Rena), hlpr S D Cons G & E Co, r 646, 12th.
McIntyre John B (Lois W), auto repr 935 G, r 1320 A.
McIntyre John D (Laura V), rancher, h 3732, 7th.
McIntyre Mary, r 4152 Hamilton.
McIntyre Nellie (wid M), r 4177 Cleveland av.
McIntyre Noel G, student, r 3732, 7th.
McIntyre Wilmot J, chemist, r 2496 F.
McIver Bertha Mrs, h 4638, 36th.
McIver Jos D (Kath), mining, h 1820 Market.
McIvory Kittie Mrs, fur rms, 1427, 4th.
McKague Geo A (Emma), barber, h 617, 10th.
McKaig Adele, r 2107 Front.
McKaig Chas A (Laura G), slsmn Cook-Haddock Co, h 3761, 3d.
McKaig M Archie, with The Marston Co, r 3761, 3d.
McKamey Andw W, ice cream mkr W C Topping, r 1231, 17th.
McKamey Cath(wid A H), h 1231, 17th.
McKane Anna, r 123, 25th.
McKAY see also McKie and MacKay.
McKay Adele H Mrs, clk Pala Chief Gem Mine, r 1319, 5th.
McKay Chas, h 2127 Irving av.
McKay Christy, seam, r 2127 Irving av.
McKay Effie L (wid David E), r 1566, 5th.
McKay John S, r 2127 Irving av.
McKay Priscilla, r 2127 Irving av.
McKay Susan W (wid W W), h 310 San Frenando, La Playa, Pt Loma.
McKay Walter (Nancy H), dentist 432 C rm 9, h 1830 Ft Stockton dr.
McKean Howard F, mech, r 2944 G.
McKean Mattie M (wid J B), h 2944 G.
McKechnie Hugh (Emma A), painting contr, 305 F, h 843, 8th.
McKee Belle S, tchr High Sch, r 4045, 1st.
McKee Blanche E (wid L U), r 3767, 3d.
McKee Chevillette G, r Coronado.
McKee Clark W (Belle S), rancher, h 4045, 1st.
McKee Elizabeth M, r 1546, 30th.
McKEE E DEMPSTER (Lois A) (Wright & McKee), Attorney-at-Law, 611 Southern Title Bldg 948, 3d, h 1021 W Lewis.
McKee John, radio eng, r 103, 25th.
McKee Marquis (Myrta B), h 4663 Hawley blvd.
McKee Martha (wid C M), h 2445 Market.
McKee Stewart W, clk, r 4045, 1st.
McKee Thos J (Anna M), lmbrmn, h 103, 25th.
McKee Thos M, real est 4621 Park blvd, h 1822 Madison av.
McKee Wesley (Susan C), carp, h 3161 National av.
McKee Wm F (Sarah A), h 3536, 5th.
McKeever John, carp, r Golden West Hotel.
McKeirnan Jennie (wid John), h 229, 20th.

Pfahler Buelow & Fisher
=
Commercial Linotype Compositors
=
860 3RD

CONSULT THE
BROWN OPTICAL CO.
1011 FIFTH STREET
GROUND FLOOR AMERICAN BLDG.
MAIN 2997
HOME 1430

TEFFT TRANSPORTATION
MOVES ANYTHING
MAIN 4863 1143 SECOND ST HOME 4864

McKeirnan John C, mech Sinclair's Ford Agcy, r 229, 20th.
McKell Thorpe J (Myrtle O) (Calwood Mfg Co), h 647 Robinson av.
McKelvey Agnes Mrs, maid, r 1816 Ft Stockton dr.
McKelvey Alex C (Susan C), h 4512 Maryland.
McKelvey Lee S, r 4649 Bermuda av, Ocean Beach.
McKelvey Ralph, r 4649 Bermuda av, Ocean Beach.
McKelvey Walter (Agnes), cook, r 1816 Ft Stockton dr.
McKelvey Wm (Lucy), r 2260 Front.
McKelvey Winfield S (Emeline), h 4649 Bermuda av, Ocean Beach.
McKENLEY see also McKinley.
McKenley Apts, C M Salter Prop, 1130 Front.
McKenley Edwd D (Sarah E), h 1433 J.
McKenna John W (Dora), fruit pdlr, h 1153, 7th.
McKenna Jos H (Julia D), clk P O, h 3827, 7th.
McKenna Mamie, slswmn J Jessop & Sons, r 1223 State.
McKENNEY see also McKinney.
McKenney Chas A (Cora P), foremn City Operating Dept, h 540 W Ivy.
McKenney Enos W, r 2317 University av.
McKenney Lillian V, student, r 540 W Ivy.
McKenney Lyle R (Grace), Supervisor La Jolla Play Grounds, h Electric av, La Jolla.
McKENZIE see also MacKenzie.
McKenzie Alex (Amelia), h 4873 Del Monte av, Ocean Beach.
McKenzie Anna Mrs, r 1147, 9th.
McKenzie Bernard W, Pres Western Metal Supply Co, r Coronado.
McKenzie Claverie, r 11 Jamul, Sierra Vista.
McKenzie Danl J, lab, r 133 W Bway.
McKenzie Donald (Priscilla J), janitor, h 340, 21st.
McKenzie Evangeline, r 951, 11th.
McKenzie Geo (Elaine), h 208 W Kalmia.
McKenzie Jas (Libbie), carp, h 2021 Market.
McKenzie Jessie (wid Murdock), h 2662 Main.
McKenzie Jessie, nurse, h 3841 Daley av, E. S. D.
McKenzie John (Mata J), h 4186 Mississippi.
McKenzie John A (Adele), h 11 Jamul, Sierra Vista.
McKenzie J May Mrs, cashr Union Theatre, h 1236, 11th.
McKenzie Kath C, nurse, r rear 2662 Main.
McKenzie Kenneth (Genevieve), V-Pres Western Metal Supply Co, h 4353 Sierra Vista.
McKenzie Lulu M (wid G J), h 3536, 1st.
McKenzie M Elaine (wid Geo M), h 208 W Kalmia.
McKenzie Romaine Mrs, clk Owl Bakery & Delicatessen, r 1147, 9th.
McKenzie Walter, r 11 Jamul, Sierra Vista.
McKenzie Wm, r 3629 Texas.
McKeown Geo A (Lyda), h 4485 Kansas.
McKern S R, compositor Kinney-Creller Pntg Co, r 936 State.
McKIE see also McKay and MacKay.
McKie Ernest L (Alice E), h 3776, 1st.
McKie Hugh N May F), Pres Parker Boutelle Hdw Co, h 3268, 3d.
McKie Jas H (Elizabeth D) (Barney & McKie) and Sec-Treas Original French Lndy (Ltd), h 411 Brooks.
McKie Janie E, h 757, 12th.
McKiernan Jennie (wid John), r 229, 20th.
McKiernan John C, auto mech, h 229, 20th.
McKillop Annie, r 3304 Dale.
McKillop Duncan, h 3304 Dale.
McKillop Edna, r 1225 Ft Stockton dr.
McKim Emma B, h 3040, 2d.
McKim Gertrude Mrs, waiter Geo Schnurr, r 1156, 2d.
McKim G, r 1908, 5th.

IRWIN & CO.
HAY, GRAIN, FLOUR, MILL FEEDS, POULTRY FEEDS, GRAIN BAGS, WOOL BAGS, SACK TWINE, COAL
Main office FOURTH AND K
PHONES: MAIN 440 HOME 1440

American National Red Cross
San Diego Chapter
Headquarters 809 Sixth Maryland Hotel Bldg.
Phone Main 1992

PATENTS
A. B. BOWMAN
ATTORNEY AT LAW
311 UNION BLDG. MAIN 378-2223W
SAN DIEGO, CAL.

ORT IRON WORKS
PHONE MAIN 1920 11TH AND IMPERIAL AVE.

WE COLLECT WHERE OTHERS CAN NOT
MERCHANTS ASSOCIATION COLLECTION BUREAU
H. A. COLLINS, SEC'Y
ROOMS 611-12 TIMKEN BUILDING
MAIN 116 HOME 1980

McKim Maude C Mrs, tchr Loma Portal Sch, r 4335 Cleveland av.
McKim Romaine, r 3040, 2d.
McKim Warde (Maude C), h 4335 Cleveland av.
McKINLEY see also McKenley.
McKinley Malissa (wid John), tailor, r 943, 7th.
McKinley Wm (Grace E), lab Balboa Park, r 2669 Market.
McKinnell Anna C (wid C S), h 4676 Florida.
McKINNEY see also McKenney.
McKinney Carrie (wid Alfd), h 1138, 8th.
McKinney Martha, r 2824 K.
McKinney Moses W (Anna E), Notary 964, 5th rm 211, h 734, 10th.
McKinstry Perley F (Helena), carp, h 3859 Woolman av.
McKinyon Maude, r 3006 University av.
McKirahan Margt L, h 3221 Webster av.
McKittrick Carrie E (wid W H), h 4055 Stephens.
McKittrick Lemuel L, r 4055 Stephens.
McKittrick Wm G (Delia L), clk, h 4144 Eagle.
McKnight Andw (Lillie P), gardener, h 1274 Cypress av.
McKnight Eugene V, r 1819 Lyndon rd.
McKnight John F (Hattie G), automobiles 1541 Bway, h 1819 Lyndon rd.
McKoon Block, Hosmer McKoon owner, Broadway ne cor Columbia.
McKoon Hosmer P (Jessie M), prop Broadway Hall, h 2204 Albatross.
McLAIN see also McLean and McClain.
McLain Mark, lab Balboa Park.
McLaren Chas C, r 3272, 10th.
McLaren John, r 1148, 15th.
McLauchlan Chas (Carrie M), boilermkr S D & Ariz Ry, h 1931 Newton.
McLauchlin Chas L ⚑, clk P O, r 1931 Newton av.
McLauchlin Leonard R ⚑, mach, r 1931 Newton av.
McLaughlin Clarence H (Helen), clk, h 2896 Logan av.
McLaughlin Clarence H, platformmn Wells Fargo & Co, r 2660 National av
McLaughlin Claude R (B Lulu), carrier P O, h 4632, 36th.
McLaughlin Denis P, mach Tribune, r 1161, 5th.
McLaughlin Ellen L, drssmkr 1220, 23d.
McLaughlin Helen L, r 2896 Logan av.
McLaughlin Isabella B (wid J W), r 321 Milbrae.
McLaughlin Jas A, r 2962 Arctic.
McLaughlin J M, carp, r Golden West Hotel.
McLaughlin Kath, r New Palace Hotel.
McLaughlin Laban F (Jennie M), h 1620 Torrence.
McLaughlin Madaline C ⚑, r 1820, 4th.
McLaughlin Patrick F Rev, rector Church of Our Lady of the Sacred Heart, h 4093 Copeland, E. S. D.
McLaughlin Ruth W, packer Bishop & Co, r 2896 Logan av.
McLaughlin Sadie, r New Palace Hotel.
McLaughlin Theo S (Jessie L), real est 7926 Girard av, h 7658 Hillside dr La Jolla.
McLaughlin Thos S, h 2962 Arctic.
McLaughlin Ursula, r 4466 Mission dr.
McLAURY see also MacLaury.
McLaury Emma L, tchr Washington Sch, r 4733 Terrace dr.
McLaury Fannie A, h 4733 Terrace dr, R D 2, Bx 311.
McLEAN see also McLain and McClain.
McLean Annie B (wid John), h 3123 Logan av.
McLean Charlotte, student, r 4512 Oregon.
McLean Duncan G (Frances L), h 1115, 27th.
McLean Ezra T, student, r 4512 Oregon.
McLean E A, linemn S D Cons G & E Co, r National City.
McLean Flora M, steno, r 1248, 16th.
McLean Glenn L, hlpr Savage Tire Co, r 2912 Colton av.

INSURANCE
FIRE AND AUTOMOBILE
MORTGAGE LOANS
N. L. COLEMAN
410 B STREET
PHONE, MAIN 999

LIGHTING, STARTING, IGNITION AND BATTERY SERVICE
ALWAYS OPEN
AUTO ELECTRICAL EQUIPMENT CO.
SERVICE 932-4-6 EIGHTH ST. AUTOMOBILE ELECTRICIANS PHONE MAIN 900

McLean Harry H, bldg contr 1457, 4th.
McLean Helen, photo Bunnell & Mitchell, r 1248, 16th.
McLean Hugh, motrmn S D Elec Ry Co, r 615, 8th.
McLean John (Anna B), h 3123 Logan av.
McLean Norman, surveyor, r 1248, 16th.
McLean Peter (Mary L V), mach Western Metal Sup Co, h 2912 Colton av
McLean Robt R (Ida E), h 2904 Granada.
McLean Thos D (Florence E), atty 948, 3d rm 304, and dep co clk, h 4512 Oregon.
McLean Walter J (Jessie H), clk Superior Court Dept 2, h 1248, 16th.
McLEES J BERTRAM (Maude L), County Clerk Court House, h 4553 North av.
McLELLAN see also McClellan and McClelland.
McLellan Effie M Mrs, h 1611, 29th.
McLellan Helen J, r 1611, 29th.
McLellan J Harry (Lona E), baker Heller's Inc, h 1040, 17th.
McLendon Annie L (wid W B), prop The Marion, h 214 G.
McLennan Velma, steno C S Hardy, r Hotel Barstow.
McLennon Marie, r 827 C.
McLEOD see also MacLeod.
McLeod Allene E, clk, r 1045, 20th.
McLeod Alice, phys attndt, r 3861 Chamoune, E. S. D.
McLeod Edith, phone opr Pac T & T Co, r 3861 Chamoune, E. S. D.
McLeod Frank L (McLeod & Day), h 1605 Felton.
McLeod Fredk F (Edith), reporter S D Union, h 2136 Osborne.
McLeod Geo, tailor Foreman & Clarke, h 1048, 20th.
McLeod Hilda, cashr Packwick Theatre, r 1230 A.
McLeod Josiah R (Jeanette), r 1522 Meade av.
McLeod Lena R Mrs, h 1045, 20th.
McLeod Murdock, r 237 West F.
McLeod Norman, r 3861 Chamoune, E. S. D.
McLeod Priscilla (wid B B), h 3861 Chamoune, E. S. D.
McLeod Roderick F, bkpr Carpenters Inc, r 1224 Front.
McLeod Roderick F jr, mach, r 1045, 20th.
McLeod Wm A, freight clk Star-Crescent Boat Co, r 1045, 20th.
McLeod & Day (F L McLeod, Mrs Edna Day), props Hat Hospital 522 B.
McLeran Benj, h 3035 L.
McLoon Chas L (Haysiebelle), h 4707 Del Monte av, Ocean Beach.
McLURE see also McClure.
McLURE LOUIS S (Ella T), Real Estate 2404 Market, h same. Tel Main 141.
McMacken Bert B (Marion S), h 1525 Monroe av.
McMacken Marion Mrs, r 1525 Monroe.
McMahan Irene E, phone opr Pac T & T Co, r 3920 Florida.
McMahan Thos A (Ollie), slsmn S D Lmbr Co, h 4181 Georgia.
McMahon Albt (Irene), h 3920 Florida.
McMahon Chas (Ethel), cigarmkr A Sensenbrenner & Sons, h 3030 Clay.
McMahon Danl, hlpr S D Cons G & E Co, r 612 S Evans.
McMahon Edith Mrs, r 1885 Julian av.
McMahon Flora Mrs, r 166, 16th.
McMahon Frank, r Hotel Yale.
McMahon Geo F (Cora A), painter, h 4762 Santa Cruz av, Ocean Beach.
McMahon Jas (Maria), h 3649 Texas.
McMahon J Leo (Edith E), clk P O, h 2008 Monroe av.
McMahon Michl M, tmstr City Operating Dept, r 1494 G.
McMahon Patk, pdlr, h 230, 14th.
McMAHON PATRICK D (Marie B), Asst Trust Officer Southern Trust & Commerce Bank, h 4350 Wetherby.
McMahon Patk J, lab City Operating Dept, h 2014 Franklin av.
McMahon Thos (Flora, wkr Troy Lndy, h 548 University av.

Russ Lumber and Mill Co.
First and I Streets

Office Buildings
With their tenants see Pages 12-14

Eight Floors of Quality and Beauty in Furniture, Carpets, Rugs, Draperies, Office Equipment, Stoves, Phonographs.
EASY PAYMENTS
FREVERT-BLEDSOE FURNITURE CO.
SIXTH AND C STREETS

E. L. KENDALL 1027 FIRST ST.
GENERAL INSURANCE MAIN 1633 HOME 2561

PRINTING THE BEST OF PRINTING IS PRODUCED AT 850 THIRD ST. BY FRYE & SMITH

McMahon Wm (Mabel) (McMahon & Person), h 4495 North av.
McMahon & Person (Wm McMahon, H R Person) cigars 219 C.
McManning Milton (Lucy), h 4018 Wabash av, E. S. D.
McManus John, eng S D & C Ferry Co, r Coronado.
McManus M Lillian, r Coronado Ct Apts, Coronado.
McManus Wm F, h Coronado Ct Apts, Coronado.
McMath Jennie R (wid R F), chiropractor, h 4469 Park blvd.
McMerrick C W, eng, r 1122 Union.
McMerrick Jas, r 1122 Union.
McMicken Thos J, waiter Palace Cafe, r Coronado.
McMILLAN see also MacMillan.
McMillan Bernice, phone opr U S Grant Hotel, r 2121 G.
McMillan Jas J (Nettie) [flag], h 7736 Ivanhoe av, La Jolla.
McMillan John (Laura), shooting gallery 432 W Bway.
McMillan Nettie Mrs, slswmn C R Wilson, r 7736 Ivanhoe av, La Jolla.
McMillan Saml G (Lou), barber F C Heyers, h 1231 Front.
McMillan Wm, lab Campbell Machine Co, r Beverly.
McMillen Emily, asst Dr C E Freeman, r 3243, 3d.
McMillen Emma Mrs, h 4214 Colonial av, E. S. D.
McMillen Jas G, h 4214 Colonial av, E. S. D.
McMillen Lincoln, r 4195 Cleveland.
McMillen Marion, steno, r 3243, 3d.
McMillen Mary E (wid W A), r 4928 Vista pl.
McMillen Minnie (wid Fred), h 3243, 3d.
McMinn Helen, student Cal Coml Col, r 942, 12th.
McMinn Jas (Sara J), h rear 3886 Swift av, E. S. D.
McMinn John L (Mary E), rancher, h 3675, 7th.
McMiron Hattie, wkr Munger Lndy, r 713, 17th.
McMorrow Geo, carp, r 1116 Front.
McMorrow Glenn (Lena), electr, h rear 2466 G.
McMorrow Martin (Norma E), carp, h 3785 Boundary, E. S. D.
McMorrow Peter (Carrie N), granite ctr, h 1207 Front.
McMorrow Stephen D (Minnie), h 1420 Brookes av.
McMorrow Wm H (Bertha M), barber, h 141, 29th.
McMULLEN see also MacMullen.
McMullen Geo, shoerepr 855, 2d.
McMullen Marilla (wid Aaron), r 3649 Highland av, E. S. D.
McMullen Mary Mrs, h 7912 Plaza Court, La Jolla.
McMullen Mary T, r 2441 E.
McMullen Michl J (Julia), h 814 F.
McMullen Silas J, h 3649 Highland av, E. S. D.
McMullen Stewart P (Mary M), Chief of Police, S D Police Dept, h 2441 E
McMullen Victoria, clk Geo H Becker, r 2287 Kearney av.
McMullin Wm H, h 2287 Kearney av.
McMurdo Jas [flag], h 1129, 13th.
McMurdo J T Mrs, r 1129, 13th.
McMurtrie Bldg 3d nw cor B.
McMURTRIE LEIGHTON (Edna D), Business and Choice Residence Properties, Mortgage Loans, Insurance, Surety Bonds and Investment Securities 1202, 3d McMurtrie Bldg, h 4476 Ampudia. (See Classified Mortgage Loans.)
McMurtrie Leighton, Real Est 1202, 3d, r 4476 Ampudia.
McMurtry Dessie Mrs, r 1222 C.
McNab Josephine E (wid A F), r 7831 Eads av, La Jolla.
McNabb Hospital and Sanitarium (Chula Vista) Mrs. E R Saylor managing director 861, 6th rm 317.
McNabb Kath E Mrs, h 2492 B.
McNabb Sidney, barber 1063, 2d, r 867, 10th.
McNair Ida, tchr Garfield Sch, r Ocean Beach.
McNally Henry H, r 1721, 4th.

CHAS. R. McCormick Lumber Co.
Wholesale and Retail Dealers
Office, Yards Planing Mill and Wharves
Foot of 24th On Bay
BOTH PHONES

MOVE BY HECK { ANY THING ANY WHERE ANY TIME
Main 4826 Home 3579 HECK TRANSFER AND STORAGE CO. 1031 Fourteenth

F. W. BRADLEY CO. FAMILY TRADE A SPECIALTY
TELS: HOME 1157; MAIN 157
WHOLESALE AND RETAIL
Prompt Free Delivery 1058 FOURTH STREET

McNamara Danl J, lab County Hospital.
McNamara Henry P (Mary A), r 3568 Arizona.
McNamara Jas H (Edith), watchmn S D Lmbr Co, h 915 I.
McNarney Helen Mrs, r 212 Lewis.
McNay Geo P (Anna P), h 4580 Kansas, R D 4, Bx 199-D.
McNee John, h 4041 Gamma.
McNee John D ▬, r 1625 Adams av.
McNeece Jas R, r 553 McNeece Bldg.
McNeece Building, 432 F.
McNeece John B ▬, r 1231, 13th.
McNeece John F (Margt E), janitor Watts Bldg, h 1231, 13th.
McNeil Chas A ▬, r 4540 Florida.
McNeil Frank (Tonita), heating expert S D Gas & Elec Appliance Co.
McNeil Henry E (Agnes C), barber 428 E, h 3690 Klauber, E. S. D.
McNeil Jane C Mrs, r 639 E.
McNeil Lura B Mrs, associate librarian Christian Science Reading Rooms, r 4361 Hortensia.
McNeil Margt (wid John), r 4421 Maryland.
McNeil Michl (Alice), r 1469, 9th.
McNeiley Chas (Ida), h 1343 Front.
McNeill Geo (Mary E), sign painter 201 G, h 215 G.
McNeill Harry S (Agnes S), eng Eng Co 4, h 727, 25th.
McNeill John H, barber Headquarters Barber Shop, r Golden West Hotel.
McNeill Robt J, lab City Operating Dept, r 1520, 3d.
McNelly Chas J (Ruth J), h 4226 Cleveland av.
McNerney Stella Mrs, paper boxmkr S D Paper Box Co, r Pt Loma.
McNevin Kath, steno U S Dept of Justice, r 509 K av, Coronado.
McNevin Thos F, r Coronado.
McNulty Emma D, r 4427 Arch.
McOmie Alex M (Myrtle B), h 1403 Fern.
McPhee John A (Julia), h 2230 Albatross.
McPheeters G Carl H (Aimee) ▬, h 3920, 5th.
McPheeters Mary A (wid J H), h 3149 Newton av.
McPHERSON see also Macpherson.
McPherson Albt W (Mabel R), mgr Hotel Santa Rita, h 836, 1st.
McPherson Anna W, r 3837 Hugo av, E. S. D.
McPherson Danl S (Susie) gro 3692 India.
McPherson Eleanor (wid Isaac), h 1341 State.
McPherson Ellen (wid W A), r 3983 Klauber, E. S. D.
McPherson Henry, gardener, r 204 Market.
McPherson Herbt H (Mary P), watchmkr 502 E rm 203, h 2035 Bway.
McPherson Herbt J, mach Steele Packing Co, h 3983 Klauber, E. S. D.
McPherson John P (Jennie), tailor 424 B, h 1417, 1st.
McPherson John W ▬, r 3837 Hugo av, E. S. D.
McPherson Luther M, r 3219 Mission dr, R D 4, Bx 187-K.
McPherson Mabel, h 7954 Prospect pl, La Jolla.
McPherson Mary E (wid J W), h 3837 Hugo av, E. S. D.
McPherson Patty A, nurse, r 4228 St James pl.
McPherson Pauline Mrs, finisher Obrikat-Meyer Fur Co, r 4835 Idaho.
McPherson Saml C (Pauline), bottler S D Cons Brewing Co, h 2829 Copley av.
McPherson Virginia,bkpr, r 1341 State.
McPheters Mary (wid J H), h 3149 Newton av.
McQuain French E ▬, r 912 S 26th.
McQuire Frank C, car repr S D & Ariz Ry, r 3241 Newton av.
McQuire Jas L (Stella A) (Benson & McQuire), r 536 F.
McQuoid Annie L, r 1728 W Washington.
McQuoid Leland R (Annie L), gro 1607 W Lewis, h 1728 W Washington.
McRAE see also Maccree, McCray and MacRae.
McRae Apts, Kenneth J McRae prop, r 1534 Front.

Barney & Barney
Insurance
Bonds, Loans
Liability
Compensation
PACIFIC MUTUAL LIFE INS. CO.
Scripps Bldg.
Rooms 207-209

ALLEN'S MILK
Producers and Distributors of
PURE MILK
FAMILY TRADE OUR SPECIALTY.
ALLEN'S DAIRY
RURAL No. 2
ALLEN'S CREAM

CARPENTER'S INC.
1036 6TH ST., NEAR BROADWAY
HOME 1030; MAIN 828
THREE FLOORS OF Commercial Stationery, Office Supplies, Filing Systems and Devices, Books, Fine Stationery and Engraving.
DESKS DEPARTMENT ON THIRD FLOOR

John Burnham & Company
212-214 TIMKEN BUILDING
REAL ESTATE LOANS AND INSURANCE

Johnson-Saum Company
FUNERAL DIRECTORS
✣
LADY ASSISTANT
✣
N. W. Cor. Fourth & Ash
✣
TELEPHONES
SUNSET, MAIN 158
HOME 1158

P. M. DAIRY ASS'N
Manufacturers and Distributors of
Purity Dairy Products
COTTAGE CHEESE
ICE CREAM
BUTTER
CREAM
MILK KEFIR
12th & K Sts.
Phones: HOME 2034
MAIN 3311
Butter and Egg Dept.—701 Fifth
HOME 2431
MAIN 411

McRae Augusta Mrs, h 1031 University av.
McRae Danl ⚑, r 1031 University av.
McRae Donald D, clk J D & A B Spreckels Securites Co, h 1439, 9th.
McRae Florence J Mrs, h 4552 Georgia.
McRae Helen V, 240 W Laurel.
McRae John M (Rena M), watchmn Savage Tire Co, h 2926 Logan av.
McRae Jos E ⚑, r 1511, 1st.
McRae Katherine I, r 1534 Front.
McRae Kenneth J (Flora B), prop McRae Apts, h 1534 Front.
McRae Lindsay, r 248 W Laurel.
McRae Lillian P, r 1511, 1st.
McRAE MILTON A (Victoria W), Newspaper Publisher, Scripps-McRae League, Pres The McRae & Roberts Co (Detroit, Mich), Pres San Diego Diagnostic Group Clinic, Suite 603 Scripps Bldg 525 C, h 230 W Laurel.
McRae Rose (wid Thos), cook Owl Bakery & Delicatessen, h 1511, 1st.
McRae S E, r 944 State.
McRae Thelma E, 1300 C.
McRae Viola A, steno J E Thornton, r 1511, 1st.
McRae Zelia Mrs, milliner Mrs Anna Jarrell, r 1439, 9th.
McShane John F (Lula A), mgr Sutherland Fruit Co, r 757, 11th.
McSorley Rose Mrs, h 4073 Albatross.
McSwegan Danl, phys 226 B.
McTaggart Elizabeth A, nurse, r 3730 Reed av, E. S. D.
McTaggart Jas (Jane), h 3730 Reed av, E. S. D.
McTaggart Ray H (Edna), slsmn R M Harnsberger, h 1555, 8th.
McTague John (Catherine), r 3737 Martin av, R D 3, Bx 13-D.
McThee E Mrs, h 1431 Union.
McVain Adolphus (Rachel, h 1935 Albatross.
McVean Jennie, r 2637 Logan av.
McVean John F (Isabel J), h 2637 Logan av.
McVey Alice G, r 3810, 5th.
McVey Anna M Mrs, prop Casino Theatre, r 3810, 5th.
McVey Geo, r 1135, 3d.
McVey John C (Anna B), mgr Grand Theatre, h 3810, 5th.
McVey Jos J, lab City Park Dept, h 268 S 40th.
McVey J Bertram, prop Windsor Apts, h 1800, 3d.
McVey Mary T (wid John), h 1800, 3d.
McVey Richd K ⚑, r 1800, 3d.
McVey Robt E, sheet metalwkr O B Palmer, r 2272 Union.
McVey Warren, lab City Operating Dept, r Golden West Hotel.
McWilliams Jos G (Nellie F), r 4758, 38th.
M K Fisheries Co, M Kondo pres and mgr 760 State.
Maack K John, student, r 987 W Lewis.
Maass Armando (Valentina), waiter, h 915 I.
Mabey Chas R (Afton) ⚑, h 7752 Fay, La Jolla.
Mabery Henry N (Clara F), h 3526, 7th.
Mabry Urb (Edna), foremn, h 5061 Narraganset av, Ocean Beach.
Macadam Carolyn, tchr The Bishop's Sch, La Jolla.
MacAlexander Arthur (Nannie J), carp, h 416 S 39th.
Macarray Jennie E, lndywkr Pt Loma Lndy, r Ocean Beach.
MACAULEY see also McAuley.
Macaulay Edith C (wid Kirby), r 425 Kalmia.
Macaulay John H (Pauline A), auto opr, r 1308 E.
Macbeth Lue (wid J H), r 3608 Arizona.
MacBratney Kyle, optician Ernsting Company, h 1615, 3d.
Macauley Mary J C (wid J J), h 2508 I.
Macchi Frank, fishermn, r 329 W Date.
MacClary John (Jennie), carp, h 3665 Indiana.
MacClemmy Hugh G (Nora A), carp, h 4070 Van Dyke av, E. S. D.
MacClenathan Ruth, v-prin Sherman Sch, r 1545, 2d.

HOTEL CHURCHILL
AMERICAN AND EUROPEAN
NINTH AND C STREETS
ABSOLUTELY FIREPROOF
GEORGE L. MAYNE, MANAGER

If it's building material you want, see **THE DIXIE LUMBER AND SUPPLY CO.**
WE SELL EVERYTHING TO BUILD ANYTHING
BOTH PHONES UNIVERSITY AVE. AND OHIO ST.

MacClure Elizabeth M Mrs, r 3033, 5th.
MacCORMAC see also McCormack and McCormick.
MacCormac Bertha, slswmn Meyer & Davidson, r 3755, 10th.
MacCREE see also MacRae, McCray and McRae.
MacCree Milton (Marie), master mariner, h 2018 Harrison av.
MacCurdy R Mabel, tchr High Sch, r 1280, 12th.
MacDonagh Marie (wid Frank), h 617 Robinson av.
MacDONALD see also McDonald.
Macdonald Alexander C ⚑, r 3529 Van Dyke av, E. S. D.
Macdonald Apts, Mrs Clementine Osborn prop 3962 Goldfinch.
Macdonald A L Mrs, slswmn Ernsting Company, r 4925 Del Mar av,
Macdonald Christina R, steno Grower's Marketing Co, r 3529 Van Dyke.
Macdonald Danl J (Elizabeth H), foremn, h 4520 North av.
MacDonald Emma, r 7634 Draper av, La Jolla.
Macdonald John F (Margt C), real est 1025, 4th rm 214, h 3529 Van Dyke av, E. S. D.
Macdonald John F jr, r 3529 Van Dyke av, E. S. D.
MacDonald Justine E Mrs, r 646 Bway.
Macdonald Margaret Mrs, h 3529 Van Dyke av, E. S. D.
MacDonald Mary, h 7634 Draper av, La Jolla.
MacDonald Minnie M (wid Randall E), h 4175 Normal.
MacDonald Ralph H (Jeanie C), foremn F B Naylor, h 2035 Woolman av.
Macdonald Thos ⚑, h 846, 11th.
MacDonald Thos B (Grace), Prop Sherwin-Williams Paint Store, h 2169 Brant.
Macdonald Wm R, safety razor sharpener 235 F, r 229 F.
MacDougall John (Elsie) ⚑, h 1552, 9th.
MacDougall Martha, student, r 1552, 9th.
MacDowell Sylvester H (Charlotte I), reporter S D Sun, h 3070 Palm.
Mace Emil (Jennie), cook Robertson & Moores, h 836 Front.
Mace Marie, manicure Simmons & Zahler, r 1205, 12th.
Macey Lee, r 919, 7th.
MacFADYEN see McFadden.
Macfadyen Elsie B, r 1804, 30th.
MacFarlan Patk (Elizabeth), h 2954 F.
Macfarlane Paul W (Florence) ⚑, h 2531 L.
Macginnis Rose, with The Marston Co, r 1640, 6th.
MacGlinchy Olive M Mrs, clk Holzwasser's, r 846, 11th.
MacGREGOR see also McGregor.
MacGregor John, battery charging 3241, 5th.
Mach Augusta, with The Marston Co, r 459, 18th.
Mach Elsie M, tchr Emerson Sch, r 459, 18th.
Mach Jos, tailor 346 B.
Machado Carmelita, r 3095 Webster av.
Machado Cath (wid Marion), h 3850 Harney, N. S. D.
Machado Gus A (Rita L), h 3965 Mason, N. S. D.
Machado Joe (Amanda), hay bailer, r N. S. D.
Machado Manuel (Rose J), fishermn, h 3026 Hugo, Roseville, Pt Loma.
Machado Manuel, lab, r 3095 Webster av.
Machado Rosa, lndrs Sanitary Lndy Co, r 450, 10th.
Machado Rudolph (Philomena), lab, h 3093 Webster av,
Machado Rudolph jr, r 3095 Webster av.
Machek Robt, cabtmkr 1845, 5th.
Machell Reginald W, artist, r Pt Loma Homestead.
Machette Jas R, r 926, 3d.
Machette Paul W (Madge), mach, h 1422 Union.
Machigashira I, pres Nippon Co (Inc), r National City.
MACHINERY SUPPLY CO (Harold Scott, W H Fraser) 340-348, 8th. Tel Main 99. (See left side lines and page 34.)
Macias Teofilo (Juana B), r 1403 K.

WM. KONRAD Hdwe. Co.
Builders' Hardware
Glass
Paints
Pipe and Fittings
Roofing
ALUMINUMWARE and CROCKERY
FEED
4177 University Ave.
EAST SAN DIEGO CAL.
HOME 9250
HILLCREST 2584

Frye & Smith
Print This Directory
856 Third St.
San Diego

ROGERS SHOP FOR MEN
CLOTHING :: HATS :: FURNISHINGS
939 FIFTH Phone, Main 2037

CALIFORNIA IRON WORKS INCORPORATED
PHONES, HOME 1336, SUNSET 1336
FOOT OF SEVENTH STREET, SAN DIEGO, CALIFORNIA
ENGINEERS, FOUNDERS, MACHINISTS
STRUCTURAL IRON AND STEEL CONTRACTORS
FREIGHT AND PASSENGER ELEVATORS

Macill Elias (Josie), rest 420 I.
MacInnes Sarah (wid Thos), r 2520 Monroe av.
Macintosh Harry, h 724, 23d.
Macintosh Mary E (wid Andw), r 724, 23d.
MacIntyre Alex A (Annie), r Roseville.
MacJannet Sheldon (Marie), rancher, h 3384 Menlo, E. S. D.
Mack Adeline D (wid Thos), prop Royal Windsor Mfg Co, h 1036 A.
Mack Allen W, eng R D Salazar, h 3150 Newton av.
Mack Augustus F (Elenora R), h 1424 Madison av.
Mack Chas W, sec-treas Bentleys Ostrich Farm (Inc), h 1811 Adams av.
Mack C Mrs, sorter Sutherland Fruit Co.
Mack Edwd F, r 904, 16th.
Mack Effie (wid W H), h 3817, 3d.
Mack Florence, student, r 3817, 3d.
Mack Geo B, driver Union Trans Co, r 1265, 1st.
Mack Grace Mrs, r 2247 Logan av.
Mack John W (Lillian H), slsmn, h 423 West F.
Mack Laura Mrs, gro 1371 Union.
Mack La Vesta, bkpr Delta Creamery Co, r 1416 Front.
Mack Lillian H Mrs, steno, h 3767, 6th.
Mack Oscar B (Jennie), photo W B Warren, h 155, 19th.
Mack Ruby, steno, r 155, 19th.
Mack Wm G, painter, r 423 West F.
MacKAY see also McKay and McKie.
MacKay Annie A, waiter Chas Caw, h 3443 Florence.
Mackay Helen Mrs, h 401 Olive.
Mackay Margt B, h 2122, 30th.
MacKeever John, r Golden West Hotel.
MacKeever John B, r 830, 6th.
Macken A W (Alida) [illegible], h 4588 Park blvd.
MacKENZIE see also McKenzie.
MacKenzie Annie (wid Alex), h 1730 K.
MacKenzie Donald F (Priscilla), h 340, 21st.
Mackenzie Earl E, with The Marston Co, r 3665, 4th.
MacKenzie Estella G, r 3665, 4th.
MacKenzie Geo W, h 3665, 4th.
MacKenzie Gordon A (Loretta), clk Simon Levi, h 1728 K.
MacKenzie Mabelle M, tchr Brooklyn Sch, r 3665, 4th.
MacKenzie Mary A (wid Alex), h 1730 K.
MacKenzie Pearl C, tchr Logan Hts Sch, r 3665, 4th.
MacKeown Geo A, foremn, h 950, 14th.
Mackey Jas M, prop California Stables, r 1228, 26th.
Mackey John C (Charlotte), h 847, 7th.
Mackey Mary L Mrs, h 1228, 26th.
Mackie Andw (Elizabeth), h 2465 G.
Mackie Elizabeth S, h 2465 G.
Mackin Jas (Lily V), baker, h 3746, 10th.
Mackin Katherine, r 1228 Essex.
MacKinnon Archibold R (Estelle L), mortgage loans 121 Bway 548, h 2772, 3d.
MacKinnon Duncan, Supt City Schools, r University Club.
MacKinnon Sydney (Carrie), mgr San Diego Dental Laboratory, r 918, 5th
MacKinnon Walter H (Madge), eng City Operating Dept, h 3719 Arizona.
MacKinnon Walter L, r 716 Beardsley.
MacKINTOSH see also McIntosh.
MacKintosh Wm C, h 1838, 32d.
Macklin Kath Mrs, h 4984 Del Monte av, Cottage No. 11, Ocean Beach.
Mackrill Gertrude M, r 2138 Bway.
MacLachlan Gladys N, steno, r 3628, 7th.
MacLachlan Minnie Y Mrs, h 3628, 7th.

GOODYEAR CORD FABRIC TIRES
GOODYEAR Service Station
Reg. U. S. Pat Office
JAMES P. Laursen
AUTO Accessories
Vulcanizing
Retreading
11TH & MARKET
PHONE
MAIN 853

EMMA EGBERT WILLIAMS
Manager
HEBRON HOME
For Aged People
(Incorporated)
Undenominational. Established by Emma Egbert Williams. 23 years experience in caring for aged people.
1825 NEWTON AVE.
PHONES
HOME 3255
MAIN 3869
SAN DIEGO, CAL.

Plaza Prescription Pharmacy
F. L. AND M. G. BERNADAS
PHONES
MAIN . . 881
HOME . 2571
THIRD AND BROADWAY
BROADWAY AND SIXTH

NEARPASS' SEED STORE
THE LEADING SEED HOUSE IN SAN DIEGO—Established 1897
BOTH PHONES 522 SIXTH STREET Agents for CYPHERS Incubators

MacLain Alyda D (wid E L), h 3070, 1st.
MacLAURY see also McLaury.
MacLaury Elizabeth M, h ns Thomas 1 w of Bayard, Pacific Beach.
MacLea Florence, r 1210 G, Coronado.
MacLennan E, r 614 A.
MacLEOD see also McLeod.
MacLeod Archibald K (Flora J), prop Kearney Apts, h 2026 Kearney av.
MacLeod Isabel F, student, r 3769, 6th.
MacLeod Jessie R, with The Marston Co, r 1522 Meade av.
MacLeod Rosa O Mrs, r 3769, 6th.
MacLeod Thos G Rev (P R), h 1522 Meade av.
MacLeod Vera M, tchr, r 1522 Meade av.
MacMacken Burt (Marion), acct, h 1220 Hendricks av.
MacMillan Cath A Mrs, nurse, r 3133 Logan av.
MacMillan Danl, r Golden West Hotel.
MacMULLEN see also McMullen.
MACMULLEN JAS, Gen Mgr and Editor San Diego Union Co and The Tribune Co, r Coronado.
Macnab Josephine E (wid A F), r 7831 Eads, La Jolla.
MacNeil Agnes, r 4633 Park blvd.
MacNeill Louise (wid J E), h 115 Walnut.
Macnider A Ruth, r 635, 22d.
Macnider Geo F (Mattye E), clk Ry M S, h 635, 22d.
Macnider Mark W, student, r 635, 22d.
MacNUTT HOMER (Priscilla), Supt of Motive Power Spreckels Cos 209 Union Bldg 235 Bway, h 1055, 21st.
MacNutt Homer jr, r 1055, 21st.
Macomber Frank J (Adele), atty 964, 5th rm 535, h 2431, 5th.
Macomber May (wid H R), r 1445 Russ blvd.
Macon Alex (Mattie), longshoremn, h 723, 2d.
Maconaughy Carrie B Mrs, r 1270, 4th.
Maconaughy Rey, r 1270, 4th.
Maconnel Mabel Mrs, r 320 Fir.
Macoubray Geo (Elizabeth), bldg contr 3824, 5th.
MacPHERSON see also McPherson.
Macpherson Fraser L, medical student, r 4002 Georgia.
Macpherson Helen M, student, r 4002 Georgia.
Macpherson Jas F (Elizabeth A), phys 1437 University av, h 4002 Georgia.
Macpherson Jas K (Laura K), slsmn, h 1719 Adams av.
Macpherson Mina R (wid J D), h 4622 Georgia.
MacRAE see also MacCree, McCray and McRae.
MacRae Danl, bkpr, r 222 Beech.
MacRae Florence J Mrs, h 4552 Georgia.
MacRae Gertrude, tchr Stockton Sch, r La Mesa.
Macrae Hugh J (Grace L), h 4061 Eta.
MacRae Wm A, r 1055, 6th.
MacCrary Roy P, auto mech C C Aldrich.
Macrate Mary A Mrs, prop Brighton Apts, r 5054 Brighton av, Ocean Beach
Macrate Michl M (Mary A), r 5052 Brighton av, Ocean Beach.
MacVeagh Van R (Lida I), slsmn, h 1811, 32d.
MacWILLIAMS see also McWilliams.
MacWilliams Paul M (Mildred D), nurse, h 538 San Antonia, La Playa,
Macy Ada P, nurse, r 4156 Park blvd.
Macy Edwd S, cond S D & Ariz Ry, h 1300 C.
Macy Glenn Z, r 830, 12th.
Macy Harrison (Cassandra M), h 4655 Santa Monica av, Ocean Beach.
Macy Justin A (Martha F), asst Postmaster La Jolla, h 7641 Herschel,
Macy Lee E, r 830, 12th.
Macy Miriam G Mrs, h 348 Olive.

AETNA
Life, Accident, Etc.
G.et
A.etna-ized
BY
GIST
INSURANCE
SERVICE
GILMAN A. GIST
202 Owl Bldg.
MAIN 188

Ross & George
Bookbinders
Blank Book Manufacturers
and Paper Rulers
860 Third

It's Our Business to Mind Your Business
MASTEN & KENDALL
919 SIXTH STREET
Place the Management of Your Property In Our Care

ELECTRIC FIXTURES AND SUPPLIES
HARTWELL ELECTRIC CO. DESIGNERS AND MANUFACTURERS 955 SIXTH ST.

J. L. STURZ

High Grade TAILOR for Ladies and Men

954 8TH ST.
Just South of Broadway

SEE AD INSIDE BACK COVER

Macy Ulysses S (Miriam G), h 348 Olive.
Macy Venda G Mrs, h 830, 12th.
Macy Walter J (A Kath), clk Bureau of Identification Police Dept, h 1466 C.
Madalena Caesar D (Matelda), gro 1895 India.
Maddalens Jas D ▬, r Mission Valley.
Madden Alice S Mrs, bkpr Growers Marketing, h 4038 Georgia.
Madden Geo S (Amelia), tanner, h 1571, 8th.
Madden Geo S jr, r 1571, 8th.
Madden John D, h 4144 Georgia.
Madden Jos (Emma), farmer, h 3520 Grevilla.
Madden Michl (Adelaide), h 2062 Hancock.
Madden M Grace, corsetiere, r 1457, 4th.
Madden Neal (Frances), miner, h 1216 Columbia.
Madden Richd (M Agnes), auto opr P M Dairy Assn, h 2263 K.
Madden Wm, r Golden West Hotel.
Madden Wm R, r 1571, 8th.
Maddock Louise Mrs, r 1041, 6th.
Maddux Chas A (Marjorie), r 936 State.
Madeiras Jos M jr, boat opr Star-Crescent Boat Co.
Madero John (Laura), gardener, h 4024 Boston av.
Madigan Patk, lab Balboa Park, r 834, 3d.
Madison Apts, F M Brown prop 2035 Bway.
Madrigal Manuel G, r 3736 Wright, N. S. D.
Madruga Harry F (Natl Fish Co), r 1304 Columbia.
Madruga John F (Mary), (Natl Fish Co), h 2518 India.
Madruga Jos, bkpr Natl Fish Co, r 1304 Columbia.
Madruga Manuel (Rosero M), carp, h 3736 Wright.
Madruga Manuel F (Rosaline) (Natl Fish Co), h 1304 Columbia.
Madsen Morris, student, r 1486 B.
Madsen Norman, student, r 1486 B.
Madson Emma J (wid Alfd A), h 322 W Date.
Madson Ethelmae, with The Marston Co, r 322 W Date.
Madson Oscar N ▬, r 322 W Date.
Maeck F A, r 237 West F.
Maeda J, barber 545, 5th.
Magargee H A, stock Rpr S D Cons G & E Co, h 2766 K.
Magarrell Myrtle T, phone opr Pac T & T Co, h 915 A.
Magarrell Nellie M, phone opr Pac T & T Co, r 915 A.
Magary Benj R, cond S D Elec Ry Co, r 3758 Cottonwood.
Magary Jetty, mangle opr, r 3758 Cottonwood.
Magary Wm M (Maggie), tmstr, h 3758 Cottonwood.
MAGEE see also McGee.
Magee Alice M, r 2516 N.
Magee Alvie A, r 1923 Woolman av.
Magee A Claude (Charlotte), phys, h 1840 L.
Magee Frank J (Mary), lab, h 2516 N.
Magee Henry H (Mattie M), eng, h 1923 Woolman av.
Magee Marguerite A, phone opr Pac T & T Co, r 1923 Woolman av.
Magee Mary, wkr Munger Lndy, r 2516 N.
Magee Mary L (wid Jas H), r 3221 Clay av.
Magee Thos L, phys, h 1830 L.
Maggiora John (Rydberg & Maggiora), r 1137 G.
Maggiora Paul (Josephine), r 646, 12th.
Magic City Manufacturing Co, P A Coppard Pres and Mgr, R C McCullough Sec, 1303 Market.
MAGILL see also McGill.
Magill Geo L, r 1139 Front.
Magill Isaac H (Jennie), h 2911 Dale.
Magill Louis H (Myrne M), firemn S D Cons G & E Co, r 805 Dewey.

PROCESS PATENTED BY THE SAVAGE TIRE COMPANY SAN DIEGO, CALIF
GRAFINITE TUBES
THE ONLY INNER TUBE GUARANTEED NOT TO STICK TO THE CASING

V. WANKOWSKI & CO., INC.
V. WANKOWSKI, PRESIDENT W. McCLELLAND, VICE PRES. & SECY.
Loans, Real Estate, Insurance, Surety Bonds. PHONES: Main 2029 Home 1316 341-342-343 Spreckels Theatre Bldg.

Magill's Shoe Store, Mgr 810, 5th.
MAGINNIS see also McGinnis and McInnes.
Maginnis Glenn R, clk, r 926, 3d.
Magly Geo J (Anna L), real est 911, 7th, h 1902, 32d.
Magly Jas (Dora M), branch adjuster Savage Tire Corp, r 1902, 32d.
MAGNOLIA BAR, Wm Bauman, Prop, 958, 6th.
Magnussen Hilma, nurse, r 1800, 3d.
Magnusson Edith J, nurse Agnew Sanitarium.
Magnusson Sigurdbjarni, r 3722 Granada.
Magoon Geo A (Maryetta), h 3935 Oregon.
Magram Thos, blksmth, r 1480 Market.
Magrum Glen E, auto opr U S Grant Hotel Auto Livery, r 319 Plaza.
Maguier Fredda (wid Thos), 2331 University av.
Maguire Wm E (Nellie), mach Davies-Overland Co, h 4242 Scott av, E.S.D.
Magwood Geo W, inv 1025, 4th rm 221.
Mahanna Frank J, splicer hlpr Pac T & T Co, r 930, 7th.
Maher Alvin E (Ethel R), newsdlr 535 Bway, r 3772 Granada.
Maher Clifford S (Marie), with The Marston Co, h 1240 C.
Maher Jas J (Ruth M), h 4042 Scott.
Maher P, lab Savage Tire Co, r 2662 Boston av.
Maher Richd (Anna A), waiter Palace Cafe, h 1665, 6th.
Maheras Wm (Kath), fruits 335 C, h 544, 11th.
MAHLERsee also Maler.
Mahler Geo F (Etta N), h 2028, 3d.
Mahler Jas J jr, 2142 Front.
Mahler Jas J (Lydia W), h 2140 Front.
Mahoney Agnes T ,tchr, r 3963 Park blvd.
Mahoney Chas J, jockey, r 926, 3d.
Mahoney Florence G Mrs, 930, 7th.
Mahoney Henry O (Bridget), rancher, h 3963 Park blvd.
Mahoney John, inmate St Joseph's Hospital.
Mahoney Julia I, nurse, r 3963 Park blvd.
Mahoney Mary, r 3336 Jefferson av.
Mahoney Jos T, elev opr Granger Bldg, r 854, 10th.
Mahoney Minnie O, waiter Gus Daskalu, r 926, 3d.
MAIER see also Mayer, Meier, Meyer and Myer.
Maier Carl (Anne), r 3359, 5th.
Maier Christian (Marie), brewer S D Cons Brewing Co, h 3080 Main.
Maier Fredk W (Aloisia), h 1628, 2d.
Maier Flora W, phone opr Pac T & T Co, r 3080 Main.
Maier Vernon H, r 3080 Main.
Maile John L Rev, Pastor Park Villas Congregational Church, h 2747 University av.
Main Mamie, r 3760, 7th.
Main Thos, farmer, r 1112 So 31st.
Mains Zella A Mrs, slswmn, h 4721 Edgeware rd.
Maio August (Shulack & Maio), r 518 F.
Mair Nothburg (wid Jos), r 3876 Delta.
Maire Louis C (Mabel G), Mgr J W Leavitt & Co, h 3152 Hawthorn.
Maio Frank (Jiulea), shoe repr 2111 Logan av.
Mais Mabel Mrs, clk Holzwassers, r 1262, 1st.
Maisano John, barber 726 F.
Maiser Aug H (Mary E), h 4856 Del Mar av, Ocean Beach.
Maiser Raymond L, r 5033 Newport av, Ocean Beach.
Maiser Walter E, 4856 Del Mar, Ocean Beach.
Maison Emile, r 1224 Front.
Maitland Emma E, Mgr Jewett Hotel.
MAIZE JAS H jr (Clara S), with Spreckels Co's, h 3529 Granada.
Maize Wm R (Eliza), Major U S A retired, r 300 U S Grant Hotel.
Majors Aug A (Hattie B), carp, h 4236 Fairmount av, E. S. D.

MUEHLEISEN TENT AND AWNING CO.
Manufacturers of
Tents Awnings and Covers
Flags, Sails and Camp Furniture
753-755 Fourth Street
Both Phones

Write Us for Mailing Lists
Any Trade or Profession Here or Anywhere
=
San Diego Directory Company

SERVICE BRANCH
936
SECOND STREET
NEAR BROADWAY
SAN DIEGO
SAVAGE TIRES
HAVE YOU SEEN THE SAVAGE SERVICE CREED?

STOLL'S MULTIGRAPH SHOP
AND ADVERTISING BUREAU
MAIN 16
MULTIGRAPHING
220 TIMKEN BLDG.
LOUIS M. STOLL
MANAGER
ADDRESSING
TYPEWRITING
WE CAN FURNISH YOU A MAILING LIST OF ANY SIZE OR KIND

THERE is a real pleasure in owning a Uniform or Suit that FITS perfectly—where the shape has been worked into the garment by hand. That is the kind of garment we are prepared to give you at a most reasonable price.

Call and get acquainted with the

San Diego Tailoring Co.
243 West F St.

Majors O Cortis, student, r 4236 Fairmount av, E. S. D.
Makey Jas A (Lou E), carp, h 3694 Copeland av, E. S. D.
Makin Jas, chf baker Bishop & Co, r 3746, 10th.
Makin Jeannie L Mrs, h 1649, 7th.
Makin Ray L (Jennie L), h 1649, 7th.
Makowsky Julius (Kanaster & Makowsky), R D 2, Bx 125.
Malarky Kath, phone opr Home Tel Co, 1544, 4th.
Malavenda Antonio (Josephine), gro and meats 427, 16th, and shoe repr 529 G, h 427, 16th.
Malby Benj, h 1341 India.
Malchow Herman (Mary), stockmn, h 4119 Udal, Loma Alta, Pt Loma.
Malcolm Jas D (Ellen M), Dep District Atty Court House, h 3738 Texas.
Malcolm June(bkpr Benbough & Gillons, r 3738 Texas.
Malcolm Mary 7, student, r 3738 Texas.
Malcolm Mary J (wid James), h 2204 Monroe av.
Malcouronne Chas T (Florence B), h 3105, 5th.
Maldonado Annie, r 429, 16th.
Maldonados Aurelio (Mercedes), cement wkr.
Male L D Mrs, r 1116 Front.
Maler Olof (Agnes), painter, h 4467 Arizona.
Maler Victor (Amanda), carp, h 7601 Eads, La Jolla.
Malerba Tony, lab S D Cons G & E Co, h 3054 N.
Maletich John (Josephine), shoe repr 1232, 4th, h 3212 J.
MALETTE see also Mallett.
Mallette Arthur C (Rodee R), truck slsmn Pac Kissel Kar Br, h 563, 22d.
Malette Chas A (Anna E), h 1315, 25th.
Malette Frank L, r 1315, 25th.
Malette Geo A, Atty, r 1315, 25th.
Malette Jerome R (Grace), gro 1330, 1st.
Malette J Kenneth, r 1330, 1st.
Maley Jennie E, r 2630 Park av.
Maley Thos (Delma), h 3762 Pauly av, E. S. D.
Malin Clarence S, mech, r 314 E.
Malin Jas V, driver Wells Fargo & Co, r 1443 University av.
Malin John F, auto opr Pickwick Stages, r 1443 University av.
Malin Jos B (Lillian G), plumber O F Stille, h 830, 21st.
Malin Will F, despatcher Smith Taxicab Co, r 1443 Union av.
Malin Wm , r 1449 University av.
Malin Wm M (Thelda E), shop foremn City Operating Dept, h 725, 21st.
Malke Ernest F (Anna M), h 1609 Cypress av.
Malke Sene M, cashr, r 1609 Cypress av.
Mallen Benesh, 2d hd gds 827, 6th, h 741, 9th.
Mallery Arthur G (Helen E), h 1439, 9th.
Mallery Jas L, r 1501, 5th.
MALLETT see also Malette.
Mallett Melinda M Mrs, r 3235 Granada.
Malley Geo W, clk Robinson Drug Co.
Malley John, r Hotel Robt E Lee, 815, 3d.
Malley Jas O, auto opr, r 1701 W Washington.
Malley Peter O, Sexton, h 1701 W Washington.
Mallicoat Rose W (wid J T), h 3933, 8th.
Mallicoat Wm E (Clara M), slsmn, r 1047 Essex.
Mallinson C E, r 108 F.
Mallon Bridget, inmate St Joseph's Hospital.
Mallon Damon P, electr, r 1144, 24th.
Mallon John T (Louise S), piano finisher, h 1144, 24th.
Mallon Mary M Mrs, Mgr Bayside Apts, h 3017 Arctic.
Mallon Wade H, electr, r 1144, 24th.
Mallory Jennie A, r 800, 9th.
Mallory Wm F, tmstr Western Metal Supply Co, h 800, 9th.

PARADISE VALLEY SANITARIUM
NATIONAL CITY. CAL.

POULTRY, BEES, GARDEN SUPPLIES LIVE and DRESSED POULTRY
643-649 G ST. COR. SEVENTH
STILES POULTRY SUPPLY CO.

Mallow Augustine E, gardener, r 2353 Harrison av.
Mallow John D (Mary M T), tmstr Pac Wood & Coal Co, h 2353 Harrison.
Malmberg Etta G Mrs, steno to Gen Mgr S D & Ariz Ry, r 3168 Hawthorn.
Malmberg J Waldo, bkpr Union Natl Bank, r 1035 C.
Malmberg Nils (Edith C), gen contr, 1035 C.
Malmberg Ragnar J G (Etta), bkpr Spreckels Cos, h 3168 Hawthorn.
Malmgren Frances P, nurse Agnew Sanitarium.
Malmgren Geo, cont S D Elec Ry.
Malmgren Otto (Betty), h 2232 Lincoln.
Malone Clarence V (Acenith), h 1840, 1st.
Maloney Anita J, r 812, 26th.
Maloney Bernard R, r 812, 26th.
Maloney Cecil M Mrs, pckr Bishop & Co, r Coronado.
Maloney Frank (Nina), r 642, 17th.
Maloney Jas, inmate St Joseph's Hospital.
Maloney Jas (Margaret), solr, h 4047 Conklin av.
Maloney John F (Annie), Supt S D Co Gen Hospital & Co Farm, Dickinson nr Front.
Maloney Kath, nurse, r 1468, 1st.
Maloney Marie, Asst S D Public Library, r 1861, 3d.
Maloney M T, r Golden West Hotel.
Maloney Robt (Anna F) (Milton The Tailor), h 812, 26th.
Maloney Roy H, r 323 E.
Maloy Marian, r 1207 G.
Maloy Mary W, tchr, r 3458 Van Dyke av, E. S. D.
Maltby Chas D, r 2025 El Cajon blvd.
Maltby Eliza J (wid Josiah), r 1291 Robinson av.
Maltby Fred C, r 2025 El Cajon blvd.
Malton Geo E, h 1339, 33d.
Malton Ira W, r 1339, 33d.
Malton Mary J, with The Marston Co, h 1339, 33d.
Malton Robt, r 1339, 33d.
Maltpress Emma A, h 4539 Park blvd.
Maltpress John H (Jessie E), carp, h 3376, 31st.
Maltved H, barber, r 1229, 8th.
Man Lee, cigars 520 I.
MANAGER OF OPERATIONS, City of San Diego, Fred M Lockwood, City Hall.
Manard Edgar (June), r 4006, 30th.
MANASSE see also Mannasse.
Manasse Jos, r 1023 Front.
Manasse Simon, gro 4301 Taylor, N. S. D., h 4287 same.
Manassity Thos (Ollie), r 1218 Union.
Manatt Hugh E, barber E H Dick.
Manatt M Orf, Sec & Treas Lion Clothing Co, r 707, 25th.
MANCHESTER ASSURANCE CO, Harry Fisher & Co Agents 240 C.
Manchester Edwd S (Bertha L), h 1910 State.
Mandeville Ira L, office supervisor Pac T & T Co, h 957, 20th.
Mandeville T J, r 1444 State.
Mandez Pedro (Mary), lab, h 56, 17th.
Maner M, h 1205, 12th.
Mangan Anthony, auto opr, r 7616 Fay, La Jolla.
Mangan Richd, r 7616 Fay, La Jolla.
Mangan Rose, nurse Co Hospital, r 7616 Fay, La Jolla.
Mangan Simon, inmate St Joseph's Hospital.
Mangel Jas G (Sallie L), whol prod 518, 6th, h 2954 Date.
Mangnall Wilfred J (Bessie), auto wrecking, h 1526 B.
Manhattan Hotel, Aug Ammon Prop, 937, 5th.
MANHATTAN RESTAURANT, August Ammon Prop 941, 5th.
Maniz Antonio, brakemn S D & Ariz Ry.

GEORGE N.
PEPPER
Can Save You 25% on Your
Auto Insurance
General Insurance
Bonds
1027 First St.
MAIN 1633

Nearpass' Seed Store
The Leading Seed House in San Diego
Established 1897
Agents for
CYPHERS Incubators
522 SIXTH Street
Both Phones

KETTNER & SALMONS
The Insurance Men
SOUTHERN TITLE BLDG.
PACIFIC 244 HOME 1344
WRITE—Life Fire Burglary
Health Bonds Automobiles
Accident Liability Plate Glass
Workmen's Compensation

Greenwood Cemetery and Crematory
PHONES MAIN 477 HOME 5487
40TH AND IMPERIAL AVE

Manley Harry A, r 1567, 3d.
Manley Theresa, h 3738 Conklin av, E. S. D.
Manlove Peter M (Anna V), mach, h 4685, 34th.
Mann Aug A (Mary T), auto dlr, h 2676 B.
Mann Clarence (Helen), carp, h 1445 B.
MANN EDWD C (Elsa K), Physician and Surgeon, Suite 1000 Watts Bldg 520 E, Hours 1 to 4, Phones Main 1228, Home 4428, h 2215 Pine.
Mann Edwd E, fur rms 830, 8th.
Mann Eli (Ada), lab City Park Dept, h 733, 26th.
Mann Frank H, r 733, 26th.
Mann Harry (Stella), fishermn, h 166, 16th.
Mann Helen F (wid A A), r 2890 Spruce.
Mann Lillian M Mrs, r 4261 Cleveland av.
Mann Stella Mrs, Mgr El Centro Apts, r 166, 16th.
Mann Wm H (Lillian H), bkpr Spreckels Cos, h 3619 Louisiana.
MANNASSE see also Manasse.
Mannasse Celida, r 302 Thorn.
Mannatt Saml, h 7305 Fay, La Jolla.
Mannen Peter T (Eleanor E), saloon 719, 4th, h 2816 K.
Mannering Jas A, h 3827 Woolman av.
Manning Barbara (wid Philip), h Forward cor Beaumont, Bird Rock.
Manning Bernard, r 656, 5th.
Manning Clarinda J (wid J L), h 856, 12th.
Manning Emerson A (May E), h 3561 Park Villa dr.
Manning Fred (Mildred M) (Hylton & Manning), h 1546, 31st.
Manning Fred E (Ione B), teller S D Savings Bank, h 2857, 4th.
Manning Harry, r Bird Rock.
Manning Harvey N (Bell), h 7813 Silverado, La Jolla.
Manning-Hicks Louise J Mrs, r 4852 ,41st.
Manning John A (Helena M), tent mkr Muehleisen Tent & A Co, r 3368 Steiner, E. S. D.
Manning Jos, carp, h 2623 Arctic.
Manning Jos H (Jane), groundmn Pac T & T Co, h 3725 Arctic.
Manning Mabel Mrs, cook Pullman Cafeteria, r 1226, 4th.
Manning Nathan R, ranch hd, h 1302 Grand av, Pacific Beach.
Manning Robt, cook La Palma Cafeteria, r 511 F.
Manning R MacAuley, decorator, 3319 Sierra av, E. S. D.
Manning Velma E, with The Marston Co, r 856, 12th.
Mannix Elizabeth, r 2749, 2d.
Mannix Helen M, r 2749, 2d.
Mannix John B (Kath E), Atty and Dep Co Assessor, h 448 Kalmia.
Mannix Mary E (wid J B), h 2749, 2d.
Mannix Ruth, r 2749, 2d.
Manns Henry J, clk Johnson Cigar Co, r 3120 Colton av.
Manny Adelaide H Mrs, h 1265, 22d.
Manny Jean P, r 1265, 22d.
Manny John J (Myrtle P), Dep Co Tax Colr Court House, h 123 Elm.
Manny Virginia, steno Wirt Francis, r 1265, 22d.
Manor Dora, r 3830 Klauber, E. S. D.
Manor John B (Flora), painter, h 3830 Klauber, E. S. D.
Manos Antonio, lab, r 1935 National av.
Manos John Nana), rest 544 E, r 110 West F.
Manos Steven, cook Geo Morris, r 751, 7th.
Mansell Nettie, r 4452 Texas.
Mansen Ludwig E, tailor, r 1720, 5th.
Mansfield Irene A, r 1920 Main.
Mansfield Jas H (Marion C), foremn, h 4135 Illinois.
Mansfield Jas P (Della), h 2229 Dale.
Mansfield John J (Anna), h 4152 Alabama.
Mansfield L Roy (Rose), h 3751, 3d.

WHY WORRY?

Drawing $50 per week

HERBERT N. NEALE
General Insurance
Accident and Health
Automobile
Burglary
Fire
Compensation
Liability
Plate Glass
Fidelity Bonds
Surety Bonds
GEN. AGT.
OCEAN ACCIDENT AND GUARANTEE CORP. LTD. of London
All Casualty Losses Adjusted by This Office
443 SPRECKELS BLDG.

WHY WORRY?

Drawing $50 per week

GEORGE F. OTTO FLORIST and NURSERYMAN
NURSERY, 35TH AND NATIONAL AVE. PHONE MAIN 7086
FLORAL DEPOT COR. SIXTH AND B
PHONE MAIN 759 HOME 1207

Mansfield Mary E (wid W D), h 4073 Storey av, E. S. D.
Mansfield Nat, carrier P O, r 944 State.
Mansfield Wm M (Anna E), confy 4189 University av, h 4164 Klauber.
MANSON see also Monson and Munson.
Manson Adellah, nurse, r 344 Grape.
Manson Elizabeth H (wid R D), h 1024 Prospect, La Jolla.
Mansur Annie J Mrs, R D 1.
Mansur Chas E, rancher, R D 1.
Mansur Etta N Mrs, R D 1.
Mansur Kate Mrs, R D 1.
Mansur Lincoln, Pres S D County Poultry Prod Assn (Inc) and Poultry Producers of San Diego, La Mesa Hts, R D 1, Bx 199.
Mansur Wallace, rancher, R D 1.
Manthapolos J, meat ctr C S Hardy, r 229 F.
Manther Josephine Mrs, r 1744, 1st.
Mantle Ada (wid Dwight), h 1327 State.
Mantle Merrill, driver Home Supply Co, r 1327 State.
Mantos Nicholas, waiter, r Golden West Hotel.
Manuel Dina (wid Geo), r 132 West E.
Manuel Jos C (May) [illegible], h 3830, 7th.
MANUFACTURERS' AND EMPLOYERS' ASSOCIATION OF SAN DIEGO, F M White Pres, W G Estep Sec, 409 Central Mortgage Bldg 1015, 1st, Tels Main 1751, Home 1835.
Manville Lewis H (Christina), h 946 Coast blvd, La Jolla.
Manville Sterritt, student, r 946 Coast blvd, La Jolla.
Manwaring Edith M, steno U S Dept of Justice, r 941 F av, Coronado.
Manwaring Frank A (Kath E), spring mkr, r 3438 Texas.
Manwaring Grace, turnstile Agt S D & C Ferry Co, r Coronado.
Manyon Beryl M, r 1229, 9th.
Manyon Raymond B, lab Savage Tire Co, r 1229, 9th.
Manyon Thos B, h 1229, 9th.
Manz Aug (Balben), h 4739 Saratoga av, Ocean Beach.
Manzeck Robt H (Elizabeth), h Vista ne cor Urban, So Chollas Valley, R D 3, Bx 87.
Manzer Delavan, carp, h 314 West B.
Manzer Keith R, r 2133 Columbia.
Manzer Laurance D, r 2133 Columbia.
Manzo Louis (Pofilio), plasterer, h 1212 J.
Manzo Victor, lab, r 1212 J.
Maple Apts, J W Morgan Prop, 2642, 5th.
Maple Hall, 846, 5th.
Maple L G Everett (Mae C), mach, h 2525 L.
Maples Arthur (Charlotte), Mgr Heller's No 6, h 1237 Robinson av.
Maples Charlotte Mrs, with The Marston Co, r 1237 Robinson av.
Mappe Chas, clk P F Brooks, r 3153 India.
Mapson Jehu (Katie S), h 318 W Robinson av.
Mapson Mfg Co, L Sperbeck Pres, R L Mapson V-Pres, J H Shreve Sec-Treas, Mfr Perfection Valve Lifter, 702, 2d.
Mapson Ora A, r 318 Robinson av.
Mapson Robt L (Myrtle M) (Mapson & Greer) and V-Pres Mapson Mfg Co, h 3914 Ibis.
Mapson & Greer (R L Mapson, P L Greer), garage 218 B.
Mara Eunice G (wid Henry), h 1010 A.
Marabotti Louis, lab Int Packing Corp, r 2845 Logan av.
Marabotti Madeline, wkr Munger Lndy, r 2845 Logan av.
Marach Emil (Antonia), bartndr, h 3259 J.
Maranda Napoleon L (Emma), painter, 3878 Chamoune, E. S. D.
Maragunich John, lab City Operating Dept, r 1741 Guy.
Marburger Morris C (Hazel E), eng Pac T & T Co, r 3722 Florida.
Marcelia Maria (wid John), h 1745 Arctic.

4% AND SAFETY
$1.00 OPENS AN ACCOUNT
SOUTHERN TRUST & COMMERCE BANK
U.S. GRANT HOTEL BUILDING

ORT IRON WORKS
PHONE MAIN 1920 11TH AND IMPERIAL AVE.

SAN DIEGO FARM & MORTGAGE COMPANY
617 "E" STREET
TIMKEN BLDG.
PHONES
Pacific 1841 Home 2245
FARM LANDS
SURETY BONDS
GENERAL INSURANCE
BUILDING LOANS

Machinery Supplies
BELTING
ELECTRIC MOTORS
GAS ENGINES
HOSE
IRRIGATION SUPPLIES
OILS & GREASES
PIPE and FITTINGS
PACKINGS
PULLEYS
PUMPS
WASTE
MACHINERY SUPPLY CO.
MAIN 99
340-348 Seventh

Marcell E, lab, r 555, 2d.
Marcell Henri (Mary M), h 2202, I.
Marcellus Chris, r 2034, 30th.
March Adelaide R, r 1827 Monroe av.
Marchand Fred J (Josephine), hlpr Savage Tire Co, h 3671 Logan av.
Marchand Josephine Mrs, poultry, 3671 Logan av.
Marchant Bud, driver S D Truck Co, r 346, 14th.
Marchant Geo H, h 533, 13th.
Marchant Geo H (Nancy E), tmstr, h 346, 14th.
Marchant Nancy E Mrs, lndrs Electric Lndy Co, r 346, 14th.
Marchant Wm L (Sue C), painter, h 254, 18th.
Marchesi Constantino (Alexandrina), lab, h 3040 J.
Marcia Antonio, r 1745 Arctic.
Marcia Paul (Sarah), lab, h 171, 15th.
Marcias Jose (Francisca), lab, h 1331 Atlantic.
Marciel E, rest 422 I, r 530, 4th.
Marcks Alma, student, r 2517, 5th.
Marcks Lela tchr Logan Hts Sch, h 2517, 5th.
Marcks Racile, steno Co Assessor, r 2517, 5th.
Marclay Alice A (wid D W), r 1045, 7th.
Marco Anna, slswmn The Boston Store, r 1530 G.
Marco Rachel (wid Ernest), dressmkr, h 1530 G.
Marcort Morris (Jennie), barber, h 3965 Hawk.
Marcott Geo, barber 644, 5th, r 918, 5th.
Marcotte Pauline, r 4320 Campus av.
Marcovic Harry (Bessie), V-Pres S D Fruit & Produce Co, h 1644 Granada
Marcus Hilaria Mrs, r 3264 J.
Marcus Pelar, h 1032 Beardsley.
Marcussen Ora Mrs, waiter New China Cafe, h 121 Cuyamaca, Sierra Vista.
Marcusen Otto, r Hotel Albany.
Marcy Alvin (Mabel), r 2441 J.
Marcy Homer (Gertrude C), carp, h 3813 Storye av, E. S. D.
Mardella Apts, Mrs L H Johnstone Prop, 1373 C.
Marden Gladys I, r 4238 Highland av, E. S. D.
Mardicich Andw, foremn Am Union Fish Co, r 842 India.
MARDOCK see also Murdock.
Mardock Jas T (Emma J), h 3730, 4th.
Margaretich Rebecca (wid Geo), r 1857 Bacon, Ocean Beach.
Margnardt Edwin J, clk Standard Oil Co, r 2401 E.
Maria Francesca (Antonia Q), lab, h 1619 Columbia.
Marich Michl, shoe repr John Maletich, r 3257 G.
Marinas John R, bussmn U S Grant Hotel, r 832, 4th.
Marine View Apts, Mrs H H Johnson Prop, 2100, 1st.
Marinello Shop (Margaret and Teresa Galligan), Toilet Parlors 1007, 5th rm 608.
Marino Jos (Jennie), fishermn, h 1455 India.
Marion The, Mrs A L McLendon Prop, fur rms, 214 G.
Marion Wm E (Lyda M), City Editor Tribune, h 4036 Sisson av, E. S. D.
Mariotti Wm [redacted], r 1226-9 Coronado.
Maris Flora Mrs, h Conde nr Jefferson, N. S. D.
MARK see also Markes and Marks.
Mark Florence G Mrs, Mgr Hotel Botsford.
Mark Ovid E (Mary A), Atty 1015, 1st rm 516, h 4029 Oregon.
Markee Verne, clk Golden West Hotel, r Golden West Hotel.
Marker Chas F (Lucy W), Dep Sheriff Court House, h 2127, 29th.
MARKES see also Mark and Marks.
Markes Jos A (Bessie I), linemn S D Cons G & E Co, h 4657 Oregon.
Markey C E [redacted], h rear 1449 Torrey rd, La Jolla.
Markgraf Edwd (Rose), expr, h ws Menlo 1 s of Castle, E. S. D.
Markham Edgar S (Enid), carp, h 3851 Superba.

Pfahler Buelow & Fisher
=
Commercial Linotype Compositors
=
860 3RD

More Value for Less Money
Whiting-Mead Commercial Co. OF SAN DIEGO
Home Phone 3499
Sunset, Main 709
Plumbing Material, Paints, Pipe, Hardware, Roofing Paper
Wall Board, Sash and Doors
OFFICE AND WAREHOUSE, FIRST N. E. COR. G

SOUTHERN ELECTRICAL CO.
"The One Bright Spot"
Contracting, Fixtures, Supplies and Equipment
THIRD AND E STREETS

Markham Geo, clk Heller's, r 244, 40th.
Markham Nora (wid F C), r R D 3, 190.
Markham Winifred, r 2241, 4th.
Markland Eva M, steno Co Surveyor Court House, r 2042 F.
Markland Ray H, pressmn Tribune, r 2042 F.
Markland Willis H (Anna M), motrmn S D Elec Ry Co, h 2042 F.
Markle Earl, piano repr G W Markle, r Golden West Hotel.
Markle Eli, lab, r 532, 8th.
Markle Geo W (Fay F), Prop Markles Piano Shop, h 3426 Valle av.
Markle Norman J (Myrtle), driver Bay City Towel Co, h 3904 Horning ct.
MARKLE'S PIANO SHOP, Geo W Markle Prop, Piano Tuning, Repairing, Refinishing and Rebuilding, 523 Ash.
Markley Chas R, slsmn McMahon & Person, r Hotel Helix.
Markley Fredk A (Olive M), installer Pac T & T Co, h 5009 Long Branch, Ocean Beach.
Markley Rex L, waiter, r 730, 7th.
Markovich Nicholas (Jennie), h 263, 26th.
MARKS see also Mark and Markes.
Marks Agnes Mrs, fur rms 668, 3d.
Marks Anna Mrs, rest 540 Market, r 615, 8th.
Marks Dan G (Gertrude), plumber, h 2879 Boston av.
Marks Geo, foremn, r 2922 Adams av.
Marks Herman (Agnes), clk City Operating Dept, h 668, 3d.
Marks Jennie A (wid Rollin), r 4165 Cherokee av, E. S. D.
Marks Max M (Louise P), h 620 Cedar.
Marks Steben B (Fannie R), painting contr, 1037, 15th.
Markus Lorretto (Ramona), lab, h 1039 So 32d.
Markwick Chas N (Ada M), eng S D Planing Mill, h 2761 National av.
Markwick Ethel M, clk, r 2761 National av.
Markwick Thos A, ice puller S D Ice & C S Co, r 2141 Newton av.
Markwith Ira H, carp, r 3789 Storey av, E. S. D.
Markwith Jas W (Elsie R), electr, h 3870 Hugo av, E. S. D.
Markwith Kate A (wid Ira), h 3789 Storey av, E. S. D.
Markwitz John, r 1641, 1st.
Marlene Fredk, fishermn, h 1736 India.
Marley Dean (Lula) [flag], h 1467, 4th.
Marlin Carl H (Hazel E), mach, h 4020 Florida.
Marling Thos V, r 1935 Atlantic.
Marlow Algeline M, r 413 Bway.
Marlow Geo C (Grace A), dentist 413 Bway rm 11, h 532 Evans pl.
Marlowe Jessie Mrs, r 1811 Adams av.
Marns Zella, slswmn Mabel Whitsitt, r 4721 Edgeware rd, Kensington pk.
Maro Ella F (wid Chas), r 3844, 1st.
Maron Frances (wid Jose), r 740, 16th.
Marquardt Edwin J, clk r 2401 E.
Marquardt Hans (Amanda), slsmn Benbough & Gillons, h 2401 E.
Marquardt Martha, phys attndt, r 2102 G.
Marquez Bernardo, tailor Pasquale Estrella.
Marquez Dan'l, clr, r 350 West C.
Marquez Henrietta Mrs, r 350 West C.
Marquez John (Virginia), tailor 814, 3d, h 615, 9th.
Marquez Otto C, r 614, 6th.
Marquez Raymundo (Guadalupe), h 350 West C.
Marquez Ricardo (Maria), h 1129 Union.
Marquis Louis (Carmen), lab, h 2009 Canon, Roseville, Pt Loma.
Marr Sarah J (wid D R), r 4082, 1st.
Marr Roy C [flag], r 3737 Boundary, E. S. D.
Marr Wm O (Grace E), with The Marston Co, h 3737 Boundary, E.S.D.
Marron Conception, lndrs St Joseph's Hospital.
Marron Fulgencio (Lola), lab, h 340, 12th.

IRWIN & CO.
HAY, GRAIN
FLOUR,
MILL FEEDS,
POULTRY
FEEDS,
GRAIN BAGS,
WOOL BAGS,
SACK
TWINE,
COAL
Main office
FOURTH AND K
PHONES:
MAIN 440
HOME 1440

American National Red Cross
San Diego Chapter
Headquarters
809 Sixth
Maryland Hotel Bldg.
Phone Main 1992

CITY CARPET CLEANING CO.
MAIN 373 542 TWELFTH HOME 3431

SAFES
SAFE CABINETS, STEEL FILES, BANK AND OFFICE EQUIPMENT, VAULTS, CALCULATING MACHINES, DESKS
SEE OUR SECOND-HAND DEPT. FOR BARGAINS
FIELD-AUSTIN SAFE COMPANY
941 BROADWAY MAIN 764

CONNORS WELDING WORKS
Oxy-Acetylene Welding Brazing and Cutting
1024 UNION
Phone Main 1467

Marron Jesus,r 643, 17th.
Marron Lupe C (Ellen), garage man, h 1954 Irving av.
Marron Viriana, lndrs St Joseph's Hospital.
Marrow Louis, housemn Hotel Sanford, r 741 E.
Marrs Chas F (Stella B), police, h 2603 Newton av.
Marrs Edwd F (Olivette), teller Merchants Natl Bank, h 1010, 27th.
Marsein Mark (Mary), h 746 W Kalmia.
Marsh Chas E (Jennie E), phys 432 C rm 25, h 1245, 13th.
Marsh Chas W, mech City Playground Dept.
Marsh Curtis C (Frances W), Mgr Columbia Realty Co, h 1522 Granada.
Marsh Earl N, Treas Savoy Theatre, r 1941 Front.
Marsh Drug Store The (J A Hoedenmaker, Wm Quinn), 771, 7th cor F.
Marsh Edwd P (Velma E) ▬, h 3033 Granada.
Marsh Frank S, Supt City Playgrounds, r 330, 24th.
Marsh Hallan N, student, r 1225 W Brookes av.
Marsh Harry (Anna E), Mgr Norris Marsh, h 1941 Front.
Marsh Irving W (Emma J), h 2648 F.
Marsh J Louis, printer, r 330, 24th.
Marsh Jennie E Mrs, Apts 1245, 13th.
Marsh Jos M (Ida) ▬, h 4600 Castle, E. S. D.
Marsh Katta W (wid G W), h 841, 16th.
Marsh Laura M, nurse Agnew Sanitarium.
Marsh Lawrence I, clk, r 1941 Front.
Marsh Mary, with The Marston Co, r 941, 11th.
Marsh Newton (Nettie), gro 317 F.
Marsh Norris, gro 1943 Front, r 1941 same.
Marsh Oscar W (Fannie), cook, h 1316, 18th.
MARSH OTTO G ▬, Physician, Surgeon and County Health Officer 720-725 American Bldg 1007, 5th, Office Hrs 2 to 5 p m, Tels Main 755 Home 1777, r 841, 16th, Tels Main 1033, Home 1048.
Marsh Paul L (Amanda F), clo clnr, h 3520 Utah.
Marsh Robt A, newsdlr 902 Market.
Marsh Roy R (Estella J), clk, h 2837 Franklin av.
Marsh Russel (Mabel), h 656, 18th.
Marsh Sarah S (wid B F), h 330, 24th.
MARSH SPENCER M (Nora E), Judge Superior Court Dept 1 Court House, h 1225 W Brookes av.
Marshall Addie L lndrs, h 1039 K.
Marshall Andw G (Bessie), soap mkr, h 2243 L.
Marshall Apts, S M Marshall Prop, 1445 B.
Marshall Arthur W (Margt), clk G H Faber, h 4741 Orchard av, Ocean Beach.
Marshall Bertha, steno Cuyamaca Water Co, r 1445 B.
Marshall Chas B (Caro), bartndr Maryland Hotel Buffet, h 935 Bway.
Marshall Chas H (Blanche), auto opr, h 849, 14th.
Marshall Edmund A (Maud), reprmn Pac T & T Co, h 1671, 10th.
Marshall Edmund D (Harriet), h 2951 N.
Marshall Eva Mrs, waiter, r 1445 Front.
Marshall Everett T (Florence K), h 4415 Belmont av.
Marshall Florence K Mrs, prin, r 4415 Mission dr.
Marshall Frank (Ida B), h 1283 Myrtle av.
Marshall Frank (Minnie), h 3370 Albatross.
Marshall Geo (Mary) ▬, r 220 West C.
Marshall Geo A, mech Sanford Mfg Co, r 108 F.
Marshall Geo E (Lillian C), barber McClellan & Mastens, h 4444, 44th.
Marshall Helen, r 830, 6th.
Marshall-Higgins Building, 4th sw cor C.
Marshall Jas, inmate County Hospital.
Marshall Jas S (Mary E), painter, h 3665 Park blvd.
Marshall John B, clk W U Tel Co, r 3665 Park blvd.

CHAS. R. McCormick
Lumber Co.
Wholesale and Retail Dealers
Office, Yards Planing Mill and Wharves
Foot of 24th
On Bay
BOTH PHONES

INGLE MANUFACTURING CO.
KITCHEN OUTFITTERS
725 FIFTH, THRU TO 726 SIXTH ST. SAN DIEGO, CAL. FACTORY, 623-633 G STREET

W. F. LUDINGTON CO. GENERAL INSURANCE AND SURETY BONDS
234-235 SPRECKELS BLDG. MARINE INSURANCE

Marshall Jos M, mach opr McCormick Lmbr Co, r 1115 Bway.
Marshall La Vegh, clk Heller's, r 532 University av.
Marshall Leanore, clk Geo H Becker, r 4444, 44th.
Marshall Lilia, r 3063 Greeley av.
Marshall Mabel B, tchr, h 1964, 5th.
Marshall Marcus, h 2404 Bway.
Marshall Mary, r 1537 Grove.
Marshall Mary E Mrs, cook, r 3665 Park blvd.
Marshall Maud Mrs, Mgr Winter Apts, r 1205, 12th.
Marshall Nora Mrs, h rear 5146 Brighton av, Ocean Beach.
Marshall Oscar D (Maud), Dep Sheriff, h 1205, 12th.
Marshall Rebecca W Mrs, h 3186 Imperial av.
Marshall Richd S (Nellie W), carp, h 3727 Grim av.
Marshall Roy (Ruth B), h 4588 Park blvd.
Marshall Saml, h 532 University av.
Marshall Saml M (May K), Prop Marshall Apts, h 1445 B.
Marshall Sue E (wid W G), h 1445 B.
Marshall Thos, inmate County Hospital.
Marshall Von N, h 532 University.
Marshall W, r rear 2460 B.
Marshall W H, motrmn S D Elec Ry.
MARSHALL & WENDELL PIANOS AND AMPICOS for sale by Thearle Music Co 640-644 Broadway.
Marsicano M, mixer Savage Tire Co, r 2160 National av.
MARSTON ARTHUR H (Elsa F), with The Marston Company, h 3575, 7th.
Marston Buildings, 425C and C bet 5th and 6th.
MARSTON COMPANY THE, Geo W Marston Pres, Arthur H Marston V-Pres, Miss L E Krause Sec-Treas, General Department Store, 5th, 6th and C.
Marston Elizabeth, r 3525, 7th.
Marston Etta, r 1138 C.
MARSTON GEORGE W (Anna L), with The Marston Company, h 3525, 7th.
Marston Harriet, r 3525, 7th.
Marston Helen D, r 3525, 7th.
Marston Mary G, r 3525, 7th.
Marston Sara H (wid L H), h 3662 Wabash av, E. S. D.
Martell Fernando (Ignacia), lab, h 2866 Colton av.
MARTENIS see also Martinez.
Martenis Angeline, tchr, r 4019 Hamilton.
Martenis Dorothy G, tchr Garfield Sch, r 4019 Hamilton
Martenis Jos W (Jane V), h 4019 Hamilton.
Martenis Ruth, nurse, r 4019 Hamilton.
Martens Edwd E (McClellan & Martens), r 1041, 6th.
Martensen John S (Mona), carp, h 3944b Cleveland av.
Marthens Jos, h 4410 Menlo, E. S. D.
Martin Addie M (wid Chas), h 2157 State.
Martin Advertising Agency (E E Martin), 1025, 4th rm 211.
Martin Albt R, plumber C H Julian & Co.
Martin Andw, slsmn Davies Overland Co, r National City.
Martin Anna, r 337 F.
Martin Anna Mrs, r R D 1, Bx 170-A.
Martin Anne M, r 1333 Columbia.
Martin A M, r 1226, 4th.
Martin Belle R (wid C N), h 128 W Pennsylvania av.
Martin Bert, plumber, r 720 State.
Martin Bertha, r 337 F.
Martin Carl H T, mach Police Dept, r 1331 Columbia.
Martin Caroline (wid R), r 331, 22d.
Martin Cecelia A, student, r 2496 E.

YOUNG AND CHAMBERLAIN
Magneto Battery AND Tire Experts
VULCANIZING
1310 Fifth St.
426 A St.
PHONE—MAIN 2264

Office Buildings
With their tenants see Pages 12-14

WURSTER CONSTRUCTION COMPANY 655-6 SPRECKELS BLDG.
CONTRACTORS AND ENGINEERS
PHONE MAIN 2304
Los Angeles Office, Rooms 247-259 Wholesale Terminal Office Bldg.
PHONES, MAIN 450 F2401
F. H. WURSTER, Mgr.

Economy Waste Paper Co.
E. W. ANDERSON, Mgr.
Main 1558 716 MARKET
Buys Waste Paper, Old Newspapers and Magazines at Highest Market Price

Martin Chas ■, r 128 W Pennsylvania av.
Martin Chas A, h 3147 Front.
Martin Chas B, carp, r Golden West Hotel.
Martin Chas D (Annette F), eng, h 4214 Alabama.
Martin Chas H (Elizabeth L), h 1775 Ft Stockton dr.
Martin Chas W ■, r 4225 Pacific av, E. S. D.
Martin Clarence H ■, r 1226, 2d.
Martin Clyde (Maud), cook, h 1445 Front.
Martin Clyde P ■, r 4423 Texas.
Martin Curtis F ■, r 2869 Thorn.
Martin Curtis M (Maud V), auto opr, h 2869 Thorn.
Martin Danl B (Marie B), cond S D Elec Ry Co, h 4423 Texas.
Martin Danl J (Annie L), Trustee East San Diego, h 4441 Granada av.
Martin David A, h E. S. D.
Martin David S (May), plumber C H Julian & Co, r 1226, 2d.
Martin Delia Mrs, wkr Troy Lndy, r 3629 Arnold.
Martin Donald B ■, r 4423 Texas.
Martin Dora (wid F A), h 3169½ Newton av.
Martin Dorothy F Mrs, r 4035 Utah.
Martin Earl E (Kate), slsmn, h 404 N 30th.
Martin Earl T (Flora E) ■, h 4605 Campus av.
Martin Edda B, tchr, r 128 W Pennsylvania av.
Martin Edwd, r 1041, 6th.
Martin Edwd P, clk Standard Oil Co, r 4569 Kensington dr.
Martin Edwd D ■, r 2161 Franklin av.
Martin Edwd W, carp, r 3952, 9th.
Martin Edwin E (Margt B) (Ferry-Hale-Martin), r 3147 Front.
Martin Edwin P ■, r 3120 Grim av.
Martin Edwin S (Virginia), waiter W A Crane, h 3845, 4th.
Martin Elizabeth E (wid J H), r 3675 Herman.
Martin Elizabeth Mrs, nurse, h 4530 Marlborough dr.
Martin Erma T, r 2235 Franklin av.
Martin Esther K Mrs, r 892 Rosecrans blvd, Pt Loma.
Martin Eunice M, phone opr Pac T & T Co, r 4569 Kensington dr.
Martin Evelyn M, phone opr Pac T & T Co, r 3629 Arnold.
Martin Frank (Minnie M), lab, 839 Front.
Martin Frank H, upholsterer Frevert Bledsoe Furn Co.
Martin Fred, meat ctr Spring & Sprague.
Martin Fredk H, cond S D Elec Ry Co, r 2971 A.
Martin Geo, r Golden West Hotel.
Martin Geo, boat bldr, r 4555 Texas.
Martin Geo, clk, r 244 So 40th.
Martin Geo, pressmn S D Cons G & E Co, r 256, 18th.
Martin Geo, Prop Hotel Chickasaw, h 944 State.
Martin Geo J (Maud), lab, h 828 So 27th.
Martin Geo K ■.
Martin Geo S, h 256, 18th.
Martin Geo S (S Virgnia), h 310 Grape.
Martin Geo W, r 501, 7th.
Martin Geo W (Mary O), h 502 Upas.
Martin Gilbert, auto opr, h 148, 21st.
Martin Glenn W (Lucile M), carp, r 1053, 10th.
Martin G M, clg Savage Tire Co, r 840 B.
Martin Hal O (Alice), mech Autocar Sales & Service Co, h 3217 I.
Martin Harold V, clk Monarch Drug Co, r 1411 Dale.
Martin Harold V, r 815, 1st.
Martin Harriet J P (wid Wm), h 3116 Thorn.
Martin Harry (Jeanie), gardener), r 516 Prospect, La Jolla.
Martin Harry I (Lucielle R), watchmn, h 1520 Van Buren av.
Martin Harry J, r 1763, 3d.

SUNSET ENGRAVING COMPANY
Commercial Artists and Engravers
9th Floor Timken Bldg.
MAIN 1517

CALIFORNIA TRUNK FACTORY
Phone Main 3667
852-854 FIFTH STREET
TRUNKS and LEATHER GOODS That Wear
Buy at Our Factory and Save Money
The Store with the Revolving Wheel

CRANDALL'S PARASOL AND KEY FACTORY
1342 5th
LOCKSMITHS
TRUNKS OPENED
PARASOLS REPAIRED, COVERED AND MADE TO ORDER
EXPERT GRINDING OF SURGEONS INSTRUMENTS & TAILOR SHEARS
MAIN 1786 — HOME 1686

F. W. BRADLEY CO. FAMILY TRADE A SPECIALTY
TELS: HOME 1157; MAIN 157
WHOLESALE AND RETAIL
Prompt Free Delivery 1058 FOURTH STREET

Martin Harry T, reporter S D Union, r 502 Upas.
Martin Henry B (Lyda), dairymn, h 3567 La Fayette av, E. S. D.
Martin Herbt, r 1069, 10th.
Martin Hotel, see Hotel Martin.
Martin Hoyt A (Anna B)[redacted], h 1353, 18th.
Martin H D, clk P M Dairy Assn.
Martin Irma, Cigars & Tobacco, 430 F, r 840 B.
Martin Irving S (Martha E), carp, h 3250 Clay av.
Martin Isaac (Sarah J), h 2133, 2d.
Martin Isaac A (Ida A), h 4947 W Pt Loma blvd, Ocean Beach.
Martin Jacob H (Louise R), h 2971 A.
Martin Jas h Lemon Grove.
Martin Jas (Anna), h 1763, 3d.
Martin John, inmate County Hospital.
Martin John G, r 2158 Franklin av.
Martin John H (Rachel D), h 2235 Franklin av.
Martin John K (Margaret W), h 2158 Franklin av.
Martin John W, r 1618 Front.
Martin John Z, Supt Fairmount Water Co, h 4203 University av, E.S.D.
Martin J E, r R D 4, 223-9.
Martin Jos (Bertha), h 337 F.
Martin Joseph (Mary M), h 1051, 16th.
Martin Jos O (Josephine), Executive Sec Federation of State Societies and Pub of The Federation, h 945, 20th.
Martin Kath C (wid W J), h 3916 Portola pl.
Martin Lawrence W, marker Munger Lndy, r 2181 Julian av.
Martin Lee[redacted], r 2181 Julian av.
Martin Lee H (Elizabeth), h 2062 Defoe, Ocean Beach.
Martin Lillian Mrs, r 4354 Mississippi.
Martin Lilly, r Woolman av se cor Highland av, So Chollas Valley.
Martin Louis (Carrie V), bootblk 1004 Prospect La Jolla, h 7634 Eads, La Jolla.
Martin Margaret E, cashr Hamilton's, r 4096, 5th.
Martin Margt E, steno County Hospital, r 1228, 2d.
Martin Margaret M, student, r 2496 E.
Martin Marguerite, r R D 4, Bx 4-F.
Martin Maria (wid John), h 3959 Texas.
Martin Marie Mrs, r 1618 Front .
Martin Maud, r 1968, 1st.
Martin Maud, r 2158 Franklin av.
Martin Maude Mrs, r 1445 Front.
Martin Maud Mrs, clk Holzwassers, r 2869 Thorn.
Martin Merton R, wiremn Sou Elec Co, r 104 B.
Martin Milly C Mrs, h 1303 I.
Martin Myrtle Mrs, r 1943 Columbia.
Martin Nelse A (Hilda), tmstr, h 3164 K.
Martin Nicholas J[redacted], r 2496 E.
MARTIN NORMAN E (Jennie E), Plumbing and Gas Fitting 4014 University av, E. S. D., h 4569 Kensington dr.
Martin Olaf (Thea), brklyr, h 4684 Utah.
Martin Patk (Susana C), h 2496 E.
Martin Paul R (Myrtle), h 1617 State.
Martin Pearl Mrs, r 1569, 1st.
Martin Peter, cement wkr, r 669, Front.
Martin Philip P[redacted], r 2496 E.
Martin Ralph (Pearl), r 1353, 18th.
Martin Rose Mrs, h 4620, 42d.
Martin Roth, gardener State Normal Sch, r 4233, 5th.
Martin Ruby Mrs, h 631, 14th.
Martin Rufus D (Edna W), tmstr City Operating Dept, h 1460 Thomas.

Barney & Barney
Insurance
Bonds, Loans
Liability
Compensation
PACIFIC MUTUAL LIFE INS CO
Scripps Bldg.
Rooms 207-209

ALLEN'S MILK
Producers and Distributors of
PURE MILK
FAMILY TRADE OUR SPECIALTY.
ALLEN'S DAIRY
RURAL No. 2
ALLEN'S CREAM

LIBERTY BUS LINE
CAMP KEARNY AND RETURN
DEPOT, 301 PLAZA SQUARE
WAITING ROOM CHECK STAND PHONE MAIN 1290

John Burnham & Company
212-214 TIMKEN BUILDING
REAL ESTATE LOANS AND INSURANCE

For All City County and State Information, Schools, Churches, Fraternal, Club, Trade and Labor Organizations see Miscellaneous Front part of Book

Martin Saml (Charlotte C), h 2426 Capitan av.
Martin Thos, auto opr, r 7853 Ivanhoe av, La Jolla.
Martin Trinidad (wid Francisco), r 1780 Newton av.
Martin Upton L (Ethel M), police, h 3585, 29th.
Martin Vera I, tchr Lincoln Sch, r 827, 30th.
Martin Victoria J ,lndy wkr Pt Loma Lndy, r Ocean Beach.
Martin Walter H, r 2235 Franklin av.
Martin Wm F, h 1968, 1st.
Martin Wm H (Ida), lab City Operating Dept, h 2181 Julian av.
Martin Wm L, stock rpr S D Cans G & E Co, r 4441 Granada, E. S. D.
Martin Wm S (Delia A), loc eng McCormick Lmbr Co, h 3629 Arnold.
Martin W J, carp, r 615, 8th.
Martin Zelma R, steno Jacob Weinberger, r 1303 I.
Martina Frank, h 2928 National av.
Martindale Roy E, watchmkr J Jessop & Sons, r rear 625, 18th.
Martinelli Carlo, lab, r 717, 4th.
MARTINEZ see also Martenis.
Martinez Baptiste, inmate County Hospital.
Martinez Benj, busmn U S Grant Hotel, r 848 G.
Martinez B (Evalista), h 1451, 1st.
Martinez Danl (Elizabeth), Glazier McCormick Lmbr Co, h 623 Union.
Martinez Diego (Eliza), lab, h 1227 India.
Martinez Dora, r 217, 9th.
Martinez Dora H, r 2137 Harrison av.
Martinez Esther, Asst Dr Leon De Ville, r 1522 K.
Martinez Francisco (Rafili), lab, h 1883 Newton av.
Martinez Frank (Elizabeth), r 140, 16th.
Martinez Frank (Susie), lab G F Otto, h 3501 Logan av.
Martinez Frank (Santos), driver Pioneer Truck Co, h 355, 16th.
Martinez Incarnatia, r 1143 State.
Martinez Jesus, inmate County Hospital.
Martinez Jesus (Maria), lab, h 204 G.
Martinez Jesus (Eduarda), lab, h La Jolla Ry Tracks, N. S. D.
Martinez John B (Anna), tallymn McCormick Lmbr Co, r 111 So 28th.
Martinez Jose D (Mary A), lab City Operating Dept, h 2137 Harrison av.
Martinez Jos, lab, r 518 West F.
Martinez Jos G, r 3548 Georgia.
Martinez Josepha (wid Florencio), h 1427 L.
Martinez Librada (wid Everisto), midwife, r 355, 16th.
Martinez Louise, dom 1137 Edgemont.
Martinez Lupe C (M Martinez & Co), r 3548 Georgia.
Martinez Maggie Mrs, r 151, 15th.
Martinez Marcelino (Rosie), foremn S D Elec Ry, h 3282 K .
Martinez Marcos (Victoria) (M Martinez & Co), h 3548 Georgia.
Martinez Mary S, mangle Original French Lndy, r 1139 Front.
MARTINEZ M & CO (M Martinez and L C Martinez), Customs Brokers 772 State.
Martinez Pablo, r 4202 Mission dr, R D 4, Bx 165-H.
Martinez Paul F, tmstr, r 2137 Harrison av.
Martinez Peter, r 1554, 5th.
Martinez Ramon (Mary G), driver S D Truck Co, h 1522 K.
Martinez Rudolph (Amelia), h 1737 State.
Martinez Semaida, r 1522 K.
Martinez Thos A, r 2137 Harrison av.
Martinez Wm, housemn San Diego Hotel, r 1115 Union.
Martini Effie I Mrs, slmwmn The Boston Store, h 1147, 13th.
Martini Frank, h 1732 K.
Martini Frank (Mary J), h 1695 Newton av.
Martini Isabel P, bkpr, r 1695 Newton av.
Martini Jas W, r 1695 Newton av.

HOTEL CHURCHILL
AMERICAN AND EUROPEAN
NINTH AND C STREETS
ABSOLUTELY FIREPROOF
Breakfast, 50c
Luncheon, 50c Dinner, $1.00
GEORGE L MAYNE, MANAGER

Willard Storage Battery
1251-57 FOURTH ST.
J. Stanley La Sha IGNITION STATION
Willard Storage Battery
MAIN 693

Martini Jos, lab, h 739 Silver, La Jolla.
Martini Lottie K, student, r 1695 Newton av.
Martini Michl (Lena), gardener, r 1360 Torrence.
Martins Bertha M, waiter Hotel Sanford, r 1371, 7th.
Martinsen Louis (Pearl E), with The Marston Co, h 4086 Jackdaw.
Martinson Geo M (Frances P), bkpr S D Cons Brewg Co, h 2760 Newton.
Martinson Ole O, h 425 University av.
Martoglio John, waiter, r 337 F.
Marty Elizabeth M, r 1660 Union.
Marvell Danford, r 4729 Cape May av, Ocean Beach.
Marvell Dora L Mrs, h 4729 Cape May av, Ocean Beach.
Marvin Alfd C (Grace A), carp, h 2141 Columbia.
Marvin Clarence H (Myrtle), efficiency mn Ingle Mfg Co, h 618 Robinson.
Marvin Ethel I, r 4230 Maryland.
Marvin Harriett G, maid 3536, 7th.
Marvin Hazel G, student, r 1262, 11th.
MARVIN HENRY S (Minnie M), Pres Ingle Mfg Co, h 4230 Maryland.
Marvin L Gertrude (wid F I), h 1262, 11th.
Marx Julius G, guard, r 920 E.
Marx Sidney S (Alma F), Prop Marx Trailer Co, h 3354 Dale.
Marx Trailer Co, S S Marx Prop, ne cor India and C.
Mary Isidro, lndrs Sanitary Lndy Co, r 1534 India.
Mary Sam A, auto opr United Stages, r 6 B.
Maryhew Amos J (Lillian K), finisher Garetson Mfg Co, h 1014 So Evans.
Maryhew Grace M, starcher Original French Lndy, r 3920 Boundary.
Maryhew La Verne, r 3920 Boundary.
Maryland Auto Supply Co (W D Bruffy, C F Young, J W Kerr), 645 F.
MARYLAND CASUALTY CO of MARYLAND, Barney & Barney Agents, 207-209 Scripps Bldg 525 C.
MARYLAND CASUALTY CO (Baltimore, Md), V Wankowski & Co (Inc) General Agents San Diego and Imperial Counties 341-343 Spreckels Bldg 121 Bway.
Maryland Garage, J W Ingle Mgr, 741 F and 760, 8th.
MARYLAND HOTEL, Wm A Kamps Mgr, F bet 6th and 7th.
Maryland Hotel Arcade, 809, 6th and 810, 7th.
Maryland Hotel Buffet, F D Green Mgr, 822, 7th.
Maryland Hotel Building, F bet 6th and 7th.
Maryland Hotel Cigar Store, 630 F.
MARYLAND MOTOR CAR INSURANCE CO (Baltimore, Md.) C W Oesting Co Agents 241-243 Spreckels Bldg 121 Bway.
Marzluff Chas, auto electr Carlson & Simpson.
Masaki Mankichi, billiards and cigars, 516-518, 5th.
Maschino Emil (Elsie), mach Standard Iron Wks, h 2956 K.
Mascot The, Geo J Brovo Prop, fur rms 1122 Union.
Mashmeyer J W, r 1069, 10th.
Maskow Matilda M Mrs, h 3506 California.
Maslach Jos, cook Burnap Grill.
Maslen Winnifred M, bkpr Star Boat House, r 1744, 1st.
Mason Adolph B, clk Ranchers' Market, R D 1, Bx 184.
Mason Albt, lab, r 133 W Bway.
Mason Andw J (Pearl P), baker Mrs P P Mason, h 1434, 5th.
Mason A Blake (Mason & Sons), r 2146 Julian.
Mason A L, r 830 G.
Mason A Ralph, baker Mrs P P Mason, r 1434, 5th.
Mason Bessie, h 1754, 2d.
Mason Bessie O (wid G B), r 1875 Sunset blvd.
Mason Catherine I (wid G I), h 1168 Union.
Mason Chas A (Esther), porter W R Pueschel, h 3096 Greely av.
Mason Earl W (Sadie M), pattern mkr, h 3335 Granada.
Mason Edwd H (Belle H), h 3875 Stockton av, E. S. D.

Henry Wiegand
Ladies' Tailor
PHONES
Home 1593
Main 2578
1161 FOURTH STREET

SUNSET ENGRAVING COMPANY
Commercial Artists and Engravers
9th Floor Timken Bldg.
MAIN 1517

TIP-TOP AND KLEEN MAID BREAD
MANUFACTURED BY SNOWFLAKE BAKING CO.
HOME 1047 MAIN 47
SOLD BY ALL GROCERS

A. V. JEDLICK LADIES' TAILORS
"The House of Individuality" 1131 SIXTH ST.

PRINTING
THE BEST OF PRINTING IS PRODUCED AT 850 THIRD ST. BY FRYE & SMITH

Mason Edith, tchr High Sch, r 2420 B.
Mason Elizabeth (wid F A), h 3775 Imperial av.
Mason Flora Mrs, r R D 3, Bx 62-B.
Mason Francis, florist 931, 9th, h 4124 Florida.
Mason Francis H (Emma R), metalurgist, h 3818 Florida.
Mason Frank H (Hattie R), h 1327, 9th.
Mason Frank S, student, r 1327, 9th.
Mason Fred L, r 830, 6th.
Mason Geo E, shoe rpr 2114 National av.
Mason Geo M (Louise A), tailor 220 Bway, r 950, 9th.
Mason K Kemper ▬ (Mason & Sons), r 2146 Julian av.
Mason Hattie R Mrs, drsmkr 1327, 9th.
Mason Hazel G, r 1435 Front.
Mason Herbt D, h 1812 Hornblend av, Pacific Beach.
Mason Herbt G (Lelia) ▬, h 3105 Arctic.
Mason Hobert ▬, r 3096 Greeley av.
Mason Hotel, Mrs Eugenia Brunton prop 229 F.
Mason Ida (wid Timothy), r 1812 Hornblend av, Pacific Beach.
Mason Jas, porter, r 461, 5th.
Mason Jas B, prop Dream and Union Theatre, r 965, 5th.
Mason Jessie, seam, r 1754, 2d.
Mason John (Margie), moving picture opr Orient Theatre, h 1837 Market.
Mason John (Evelyn J), h 2420 B.
Mason John B ▬, (Mason & Sons), r 2146 Julian av.
Mason John K (Flora H), (Mason & Sons), h 2146 Julian av.
Mason Lena, r 3096 Greeley av.
Mason Lida M (wid Jas), h 2443 L.
Mason Lucy Ord (wid J J), h 1725 Union.
Mason Maggie E Mrs, h Oliver nr Daws, Pacific Beach.
Mason Mildred H, r 2169, 1st.
Mason Milton M, lndymn, r 2730 L.
Mason Milton W, slsmn Exchange Securities Co, r National City.
Mason Pearl P Mrs, bakery 1545, 5th, r 1434 same.
Mason Philip H (Reba H), clk City Operating Dept, h 1168 Union.
Mason Reba H, bkpr Savoy Garage, r 1168 Union.
Mason Rha W, r 1327, 9th.
Mason Thos L (Mabel B), lab, h 4064 Euclid av, E. S. D.
Mason T T, baker, r 761, 6th.
Mason Wm J (Nellie), gro 141 W Bway, h 1015, 26th.
Mason W, r Golden West Hotel.
Mason & Sons (J K, G K, J B, A B), dairy 2106 Logan av.
Masonic Board of Relief and Employment Bureau, C Woodman Potter sec, 5th ne cor Ash.
Masonic Cemetery, H M Landis supt, Imperial av bet 37th and 40th, city office 916, 8th.
Masonic Hall (Colored), 636 Market.
Masonic Service Assn, J B Osborn sec, 1401, 5th.
Masonic Temple, 5th ne cor Ash.
Masonic Temple Assn, J H Peak sec, 5th, ne cor Ash.
Massa Angelo (Amelia), fishermn, h 929 W Ivy.
Massa Benedetta (wid Lazarus), h 2526 California.
Massa Frank (Ramona), h 1893 Atlantic.
Massa Louis, fishermn, r 2526 California.
Massa Louisa (wid Manuel), h 506 W Beech.
Massa Steve(Mary), fishermn, h 836 Columbia.
MASSACHUSETTS MUTUAL LIFE INS CO, E L Kendall Agent 1027, 1st.
Massaglia Louis, lab, r 1544, 4th.
Massey Claude, r 1569 Union.
Massey Loralee, r 1429 Union.
Massey Theo, h 817 Beardsley.

EMMA EGBERT WILLIAMS
Manager
HEBRON HOME
For Aged People
(Incorporated)
Undenominational. Established by Emma Egbert Williams. 25 years experience in caring for aged people.
1825 NEWTON AVE.
PHONES
HOME 3255
MAIN 3869
SAN DIEGO, CAL.

¶ Publicity, Advertising, Circulars, Circular Letters, Motion Picture Advertising, Booklets, Billboards, Newspapers, Etc.
ARNOLD KRUCKMAN
Advertising Expert
674 Spreckels Building
Telephone Main 2492
San Diego

NEARPASS' SEED STORE THE LEADING SEED HOUSE IN SAN DIEGO—Established 1897
BOTH PHONES 522 SIXTH STREET Agents for CYPHERS Incubators

Massie E Mrs, r Golden West Hotel.
Massie V L ⚑, r 4659 North av.
Massimino Jos (Katrina), h, 1246 K.
Massingill Wm L (Minnie E), h 4663 Edgeware rd.
Masson Louis J, sec and auditor S D & Ariz Ry, r 1853 Montecito Way.
Masson Theresa, nurse County Hospital.
Mast Geo, r Greek American Social Club.
Mast Jos, peddler, r 1980 Logan av.
Mast Nick (Asimo), peddlr, h 1980 Logan av.
Mast Otto L (Cora A), with The Marston Co, h 4084 Center.
MASTEN LOUIS C (Annette V), (Masten & Kendall), h 2230 Front.
MASTEN & KENDALL (Louis C Masten, Frank I Kendall) Real Estate, Loans and Insurance, Agents Hartford Fire Insurance Co of Hartford, Conn; Hartford Steam Boiler Inspection and Ins Co; The Metropolitan Casualty Ins Co; Pennsylvania Fire Ins Co of Philadelphia; Michigan Fire & Marine Ins Co of Detroit; Hartford Accident and Indemnity Co of Hartford, Conn; New York Underwriters Agency of the Hartford Fire Ins Co; New Hampshire Fire Ins Co; Northern Assurance Co Ltd, (London, Eng); Urbaine Fire Ins Co, (Paris, France); 919, 6th. Tels Home 3312, Sunset Main 212. (See right bottom lines and page 29.)
Masters Alice M steno, r 2667 National av.
Masters Eric J (Nellie), shoe repr 138 W Bway, h 906, 11th.
Masters Fred L, h 3036 Newton av.
Masters Harold (Eva), h 1445 Front.
Masters Leon J ⚑, r 906, 11th.
Masters Nellie Mrs, prop Roosevelt Apts, h 906, 11th.
Masters Roy F (Leah), fishermn, h 628 S Bancroft.
Masterson Harry, bartndr, r 836, 1st.
Masterson Jas (Mary A), r 1620 Granada.
Mastorakos Geo, cook John Provas, r 1980 Logan av.
Mastro Jas (Sarah), lab S D Cons G & E Co, h 3319 Market.
Mastro Nikolas, lab, h 920 Columbia.
Mastro P, lab S D Cons G & E Co, r 405 J.
Mastro Ralph (Carmen), lab, h 3304 I.
Mastro Tony, lab S D Cons G & E Co, r 920 Columbia.
Masuoka N, porter Obrikat-Meyer Fur Co, r 113 Bway.
Masuda Kaichciro (C S Produce Co), r 427, 6th.
Masuda Kingero, lab, h 373, 6th.
Mata Domingo A Rev (Tarsis), pastor Spanish Presbyterian Church, h 345, 13th.
Mata Jos (Paula), lab, h 620 W Fir.
Mata Saml, mech, r 345, 13th.
Matanle Harry, cigarmkr J A Westland.
MATCHINSKE GUS (Nellie A), Plumbing, Heating and Jobbing a Specialty 330, 16th. Tel Main 4458, h 3619 Albert. Tel Hilcst 712. (See page 37.)
Mateson Jas, caulker Municipal Pier, r 843, 4th.
Matejka Jas (Laura N), miner, h 3031 Fern.
Matheny Bert, dairy hd J H Rens, r 2448 Jefferson, N. S. D.
Mather Elmer O (Frances L), slsmn, h 2465 A.
Mather Geo (Martha A), h 3829, 8th.
Mather Harold V (Pauline G), dep District Atty Court House, h 210 Juniper.
Mather Henry M (Lucy L), h 4746 Collier av.
Mather John C (Magdalene), janitor Ocean Beach Sch, h 1869 Cable,
Mather Olive E, clk Savage Tire Co, r 1055, 6th.
Mather Oliver T (Harret A), h 4110 Park blvd.
Mather Walter (Mary E), prop Hotel Troy, h 1055, 6th.
Mather Wm ⚑, r 3971 Castle, E. S. D.
Mathes A Mary, r Z C Mathes R D 3 Bx 70.
Mathes Alice M, nurse Agnew Sanitarium.

Russ Lumber and Mill Co.
First and I Streets

ATTORNEYS ATTENTION
Searches made for Defendants in all California Directories or throughout the United States.
Affidavits Furnished.
LOS ANGELES DIRECTORY CO., 818 Broadway Central Bldg., Los Angeles

It's Our Business to Mind Your Business
MASTEN & KENDALL
919 SIXTH STREET
Place the Management of Your Property In Our Care

ELECTRIC FIXTURES AND SUPPLIES
HARTWELL ELECTRIC CO. DESIGNERS AND MANUFACTURERS 955 SIXTH ST.

ROGAN & COMPANY :: MORTGAGES
SAFE DEPOSIT FLOOR SAN DIEGO SAVINGS BANK

Mathes Effa E, r Highland av se cor Woolman av, S Chollas Valley.
Mathes Jas H (Evangeline C), autos 868, 16th, h 3645, 3d.
Mathes May, r 1055, 6th.
Mathes Roy (Lulu), h 3578 Copeland av, E. S. D.
Mathes Zachariah C, h Highland av se cor Woolman av, S Chollas Valley.
Matheson Elizabeth A, nurse, r 4571 Marlborough dr.
Matheson John F (Cordie A), h 3904, 3d.
Matheson Wm W, r 3904, 3d.
Mathewman Benj (Georgia A), h 443, 9th.
Mathewman Jas M, soap chipper, r 443, 9th.
Mathews Byrl, tchr Garfield Sch, r 1154, 22d.
Mathews Edwd S, dentist 964, 5th rm 414, r 1345, 5th.
Mathews John H (Elizabeth), h 3931 Illinois.
Mathews Laurence O (Frances E) [illegible], h 4002, 4th.
MATHEWS LOU B (Stella G), sec Cuyamaca Water Co, h 1488 B.
Mathews Mary F, r 3714, 8th.
Mathews Rose Mrs, r 4043 Copeland av, E. S. D.
Mathews Sidney L [illegible], r 1488 B.
Mathews Stella B Mrs, prop Braemar Apts, r 1488 B.
Mathews Wm E (Dorma N), lab, h 4744 Marino av.
MATHEWSON JOHNSON A (Mary E), Groceries 170 and 1305-1309 Orange av, h 834 A av, Coronado. (See adv Coronado sec.)
Mathewson Lawrence L, tallymn McCormick Lmbr Co, r 1334 Front.
Mathis Frances S, h 4448 Cleveland av.
Mathison Elgelund M (Emma), motrmn S D Elec Ry Co, h 3038 Clay av.
Matney Ena L, maid San Diego Hotel, r 4052 Oregon.
Matney Louis (Ethel L), pipe fitter, h 4052 Oregon.
Matot Edmund L, slsmn, r 4513 Georgia.
Matros Jacob (Rose), tailor, r 2954 Webester av.
Matros Ruth, r 2954 Webster av.
Matschinske Anna, mangle Original French Lndy, r Chollas Valley.
Matschke Arthur F (Katrina), lab, h 3492 National av.
Matschke Frank, driver Silver Gate Soda Wks, r 3492 National av.
Matson Belle (wid Albt E), h 3018 I.
Matson Fredrica Mrs, r 232 Cedar.
Matson Lillian E, r 3375 Herman.
Matson Lottie, steno, r 3018 I.
Matson Wm, h 3856 Reed av, E. S. D.
Matsumoto E, mgr Japan Importing Co, r 1118, 5th.
Matsumoto H (Mati), lab Akerman & Tuffley, r 2853 Juan.
Matsuno H, lab, h 1046 Beardsley.
Matsuo R, 528, 5th.
Matsushita Edwd, chef Monarch Drug Co, r 1135 Crosby.
Matsushita Yoshio, gardener, h 1135 Crosby.
Matt Mary (wid Aug), r 1665 Union.
Mattax Willis H, clk, h 866, 10th.
Mattell Chas, inmate County Hospital.
Matter Alfd Mrs, h 7914 Plaza Court, La Jolla.
Mattes Nicholas (Elizabeth), clk Snowflake Baking Co, h 370, 16th.
Matteson Geo F, mixer Savage Tire Co, r 4096 Lark.
Matteson Herman (Millie), h Hillside dr nr Torrey rd, La Jolla.
Matteson John W (Deborah A), (Matteson & Green), and v-pres Otay Oil Co, h 4057, 1st.
Matteson Madge, r 1069 W Lewis.
Matteson & Green (J W Matteson, L W Green), post cards and photos 741, 5th.
Mattey Rudolph A (Mary A), mfg jeweler I A Scribner, h 4175, 30th.
Matthews Alice A, r 1425 Blaine av.
Matthews A C, clk, r 1251 Union.
Matthews Earle T, slsmn Benbough Furn Co, r 2608 Imperial av.

PROCESS PATENTED BY THE SAVAGE TIRE COMPANY SAN DIEGO, CALIF.
GRAFINITE TUBES
THE ONLY INNER TUBE GUARANTEED NOT TO STICK TO THE CASING

V. WANKOWSKI & CO., INC.
V. WANKOWSKI, PRESIDENT W. McCLELLAND, VICE PRES. & SECY
Loans, Real Estate, Insurance, Surety Bonds. PHONES: Main 2029 Home 1315 341-342-343 Spreckels Theatre Bldg.

Matthews Edith E (wid W M), r 1995 Kearney av.
Matthews Elbert C (Ethel C), lab, h 345 S 37th.
Matthews Frank S, r 355 S 38th.
Matthews Franklin L (Loulu), clk L C Young, r 829, 11th.
Matthews Jefferson J (Emily G), h 1212 State.
Matthews Lee, firemn Fire Dept Sta 2, r 1031, 20th.
Matthews Mary (wid H C), r 951 Burns ct.
Matthews Mary A, h 1425 Blaine av.
Matthews Saml A (Emma), h 937 University av.
Matthews Sarah (wid Peter), r 1031, 20th.
Matthiesen Wm (Carrie), h 3565 Kite.
Matthis Chas (Mary A), watchmkr Saml Goldberg, h 4578 Maryland.
Matthis Chas R, auto opr, r 4578 Maryland.
Matthis Peter (Caroline), h rear 1809 Logan av.
Mattice Harry B (Blanche K), janitor, h 4127 Mission av, E. S. D.
Mattingley Edwd B (Emma W), (Mattingley & Son), r 2959 B.
Mattingley Garnett L (Mattingley & Son), r 2959 B.
Mattingley & Son (E B and G L Mattingley), tailors 907, 7th.
Mattocks Edgar S (Mary E) [illegible], r 442, 22d.
Mattoon Willis R (Anna E), lab City Park Dept, h 3733 Birch.
Matua Pete, waiter, r 461, 5th.
Maudau Stanley, h 4039 Florida.
Mauk Etta B Mrs, fur rms 711, 8th.
Mauk R Ray (Etta B), tile str, h 711, 8th.
Maunder Harry H (Florence A), blksmth S D Elec Ry, h 914, 24th.
Maupin Geo P, r 2184 Logan av.
Maupin Jesse B (Laura L), foremn McCormick Lmbr Co, h 2055 National av.
Maupin Robt O (Gakobine), mach opr McCormick Lmbr Co, h 2290 Kearney av.
Maureaux Pauline, tchr Logan Hts Sch, r 406 Walnut.
Maurer Anna L Mrs, clk J P Petersen, r 639 E.
Maurer Margt (wid John), clk, r 3918 Trias, N. S. D.
Mauritson Nels (Emma C), foremn Schiefer & Sons, h 2409 I.
Maurmann Paul (Frances L), h 29 Hensley.
Maury Chas O (Laura A), h 4732 Kensington dr.
Maury Lee, station opr S D Oil Sta, r 4732 Kensington dr.
Maury Minnie M Mrs, bkpr S D Cons G & E Co, r 4732 Kensington dr.
Maury Orra (Minnie M), collr Union-Tribune, r 4732 Kensington dr.
Mavis Alex D (Marion K), carp, h 1042 Robinson av.
Mavor Hesther I Mrs, r 4560 Campus av.
MAW NORMAN F (Lisa K), V-Pres and Sec Gray, Maw Music Co (Inc), h 4455 Cleveland av.
Maxey Eliza (wid John), r 624 Bway.
Maxey Hamilton, rest 1130, 4th, r 919, 7th.
Maxey Mary, r 624 Bway.
Maxfield Otis P (Mattie), bakery 950 S 26th, h 940 same.
Maxie Geo, opr Fire Alarm & Police Telegraph Dept, r 1171, 10th.
Maxim Watson, auto opr Saml Sachs, r 757, 11th.
Maxon Helen C (wid Marion), housekpr King Edward Hotel.
Maxon Jordan O (Chrissie C), surveyor, h 521, 10th.
Maxon Thos W, barber L F Patrick, r 7652 Fay, La Jolla.
Maxon Wm, clk Chas Tonini, r 7652 Fay, La Jolla.
Maxson Frank H (Lena), barber, h 7837 Ivanhoe av, La Jolla.
Maxson Ira D (Fannie E), carp, h 3788 Hugo av, E. S. D.
Maxwell Alice J Mrs, prop Hotel De Luca, h 738 F.
MAXWELL CARS AND TRUCKS, Newby Motor Co Dealers Broadway at 13th. Tel Main 890 (See classified Automobiles.)
Maxwell Claude D (Alice J), h 738 F.
Maxwell D Henry, h 3657 Pacific av, E. S. D.

BENSON LUMBER
The Only Lumber Made in San Diego
MAIN OFFICE
Foot of SIGSBEE ST.

Ross & George
Bookbinders
Blank Book Manufacturers and Paper Rulers
860 Third

SERVICE BRANCH
936 SECOND STREET
NEAR BROADWAY
SAN DIEGO
SAVAGE TIRES
HAVE YOU SEEN THE SAVAGE SERVICE CREED?

CONNER ADJUSTMENT BUREAU
G. E. CONNER
MANAGER
PHONE MAIN 2683
"WE GET THE MONEY"
23 SEFTON BLDG.

CALIFORNIA IRON WORKS
ENGINEERS, FOUNDERS
MACHINISTS
STRUCTURAL IRON AND STEEL CONTRACTORS
FREIGHT AND PASSENGER ELEVATORS
SUNSET 1336
SAN DIEGO, CALIFORNIA
INCORPORATED
HOME 1336
FOOT OF SEVENTH STREET

Maxwell Delbert, porter A W Moak, r 516 West C.
Maxwell G Mrs, r 1334, 1st.
Maxwell Hugh G, r 1010, 16th.
Maxwell Loretta A (wid G A), h 1473 F.
Maxwell Louise C (wid R A), r 1806 J.
Maxwell Martin C (Johanna), baker Barkers Bakery, h 1065 University.
Maxwell Michl, baker, r 3222 L.
Maxwell Nellie A (wid Frenck), h 2538 F.
Maxwell Wm K, mech, r 1473 F.
May Alfd (Jennie), solr S D Cons G & E Co, h 4148 Bachman pl.
May Alice H, steno Sweet Stearns & Forward, r 1854, 3d.
May Alphonse, trav slsmn, h 3011 Main.
May Apts, Mrs May B Dixon prop 1625, 8th.
May Arthur H (Olive), slsmn Gavin-Williams Co, h 3543 Grim av.
May Arnold A ▬, clk, r 1206, 5th.
May B Fay (Edith R) ▬, r 2848 A.
May Chas C (Beatrice A), purch agt S D Cons G & E Co, h 3342 Albatross.
May Chas E (Mary), h 3617 Mentone, E. S. D.
May Chas L, r 415 C.
May Earl, driver Henry Uelzen, r 14th cor Market.
May E W, r Golden West Hotel.
May Geo A Anna M) ▬, Ft Rosecrans.
May Jas M (May), R D 3 Bx 97 E.
May John A (Petunia L), atty 948, 3d rm 505, h 1871 Altamira pl.
May J G motrmn S D Elec Ry Co.
May Kate B Mrs, r 2018 Julian av.
May Lillie M (wid J C), h 2837 Clay av.
May Mary (wid Harry), r 268 S 40th.
May Sophia S (wid C E), r 1323 G.
May S O, r 1334, 1st.
May Thos, eng, r 2184 Logan av.
May Vera A, student, r 2837 Clay av.
May Winfield S (Edith E), trav slsmn, h 3975 Texas.
May Winfield S (Tullia T), moulder Cal Iron Works, r 3690 Pauly av, E. S. D.
Maybee Bert (Ethel F), electr, r 1246, 14th.
Maybee Lawrence, bellman, r San Diego Hotel.
Maybee May (wid Lorenzo), h 1520, 10th.
Maybee Mildred E, r 2937 L.
Maybee Urban L, electr r 1520, 10th.
Maybee Wm (Mary), barber, 1330 India.
Maybury Frank I (Florence E), h 4738 Kensington dr.
Maydole J Lee (A Dora), auto opr, h 26 San Miguel av, Sierra Vista.
Maydole Josephine (wid E L), r 36 San Miguel, Sierra Vista, R D Bx 36 D.
MAYER see also Maier, Meier, Meyer and Myer.
Mayer Abraham (Sarah), meatctr C S Hardy, h 1401 J.
Mayer Danl, r 741 E.
Mayer Donnie J (Edna B), janitor, h 3874 Thomas av, E. S. D.
Mayer Edmund (Olga M), drugs, h 2240, 5th.
Mayer Elogius (Emma S), gro 1029 G, r same.
Mayer Elza, r 4105, 3d.
Mayer Frank (Mary), tailor P M Laureen, r 1334, 1st.
Mayer Geo, r 1401 J.
Mayer John (Hulda), branch mgr C S Hardy, h 4105, 3d.
Mayer John D (Eunice), janitor Alhambra Theatre, h 3874 Thomas av,
Mayer Jos (Lola), h 1314 Arctic.
Mayer Leo T, clk Elogius Mayer, r 1029 G.
Mayer Lorle F, student, r 2240, 5th.

PARADISE VALLEY SANITARIUM
NATIONAL CITY, CAL.

CHAS. R. McCORMICK LUMBER CO.
Wholesale and Retail Dealers BOTH PHONES OFFICE, YARDS, PLANING MILL AND WHARVES FOOT OF 24TH, ON BAY

Mayer Max (Anna), h 2165 Albatross.
Mayer Merlin L (Ada M), janitor Pac T & T Co, r 1015 F.
Mayer Paulina, r 1401 J.
Mayer Philip H (Nelle B), eng Watts Bldg, h 4147 Bachman pl.
Mayer Sarah Mrs, prop Enid Apts, h 1401 J.
Mayer Sidney E (Alicia P), mgr Johns-Manville Co, h 3796 Hugo av,
Mayers Jos L, bkpr Jas Kennedy, r Coronado.
Mayes Chas J (Nell R), searcher Union Title Co, h 3586 Felton.
Mayes Jas A, bkpr Union Title Co, r 3829 Albatross.
Mayes Jennie T (wid J O), h 4485 Cleveland av.
Mayes Matilda E (wid Edwd), h 3419 Mission dr.
Mayes Maude E, tchr Lincoln Sch, r 4485 Cleveland av.
Mayhew Sylvester, h 3071 Valle av.
Mayme L Hale, r 1968, 1st.
Maynard Alfd (Sarah J), carp, h 1418 F.
Maynard Alice (wid T Y), h 1244, 16th.
Maynard Anna L Mrs, with The Boston Store, r 1418 F.
Maynard Chas F (Annie L), dftsmn, r 1418 F.
Maynard Cloice S (Theodara E), gro 3626 Madison av, h 4520, 38th.
Maynard Cordelia D (wid C J), r 1801 Dale.
Maynard Emma L, music tchr, h 1801 Dale.
Maynard Fredk (Annie L), h 1418 F.
Maynard Maurine E, phone opr Pac T & T Co, r 1244, 16th.
Mayne Arthur (Adelia L), motrmn S D Elec Rr, h 2012 Madison av.
Mayne Adelia Mrs, organist Plaza Theatre, r 2012 Madison av.
MAYNE GEORGE L (Thera A), Manager Hotel Churchill, h 827 C.
Mayne Jos (Jesie K), h 3576, 3d.
Mayne Wm ⚑, r 3576, 3d.
Mayo Francisco, bussmn U S Grant Hotel, r 828 G.
Mayo Jas P (Carrie) ⚑, h 4533, 36th.
Mayo Jennie A Mrs, h 1534 Front.
Mayo T ⚑, r Ft Rosecrans.
MAYOR OF SAN DIEGO, Louis J Wilde, Office City Hall, 3d Floor.
Mayotte Leven P (Louise) ⚑, h rear 3763 Center.
Mayrhofer Albt V, r 1572, 2.
Mayrhofer Anton, h 1572, 2d.
Mayrhofer Ruth M, student, r 1572, 2d.
Mays Clara Mrs, r 846, 19th.
Mays Earl H, auto opr, r 4542, 46th.
Mays Emma E, r 2053 Harrison.
Mays Ernest L, painter, r 4542, 46th.
Mays Geo F (Nellie), h 846, 19th.
Mays John C B (Mildred D), h 2053 Harrison av.
Mays Mary A (wid John), r 2053 Harrison av.
Mays Mary E, r 3961 Texas.
Mays Wm L (Eliza J), painting contr 3961 Texas.
Mays Wm W (Claudia F), agt Prudential Ins Co, h 846, 19th.
Mays & Wallace (J C Mays), 719, 4th.
Maytorena Antonio (Dolores), h 2926 J.
Maytorena Carmen, clk El Hispano-Americano, r 2926 J.
Maytorena Gloria, r 2926 J.
Mayvell Rossie, reed wkr, r 1251, 3d.
Mazdaznan Hall 1867 Union.
Mazdaznan Temple of San Diego, Henry Nackenhorst sec, 1867 Union.
Maze Frank T, r 1435 C.
Mazzarino Frank (Mary), fishermn, h 520 W Date.
MEACHAM see also Mecham and Meecham.
Meacham Albt A (Grace), r R D 4 Bx 198 D.
Meacham Carolyn W (wid Chas), nurse 1034 Robinson av.
Meacham Chas M (Lillian O) ⚑, h 1155, 12th.

T. S. CHILDS
DENTIST
1027 5TH STREET
PHONE MAIN 988

Write Us for Mailing Lists
Any Trade or Profession Here or Anywhere
=
San Diego Directory Company

KETTNER & SALMONS
The Insurance Men
SOUTHERN TITLE BLDG.
PACIFIC 244 HOME 1344
WRITE—Life Fire Burglary Health Bonds Automobiles Accident Liability Plate Glass Workmen's Compensation

DR. ZAUS Z. JACQUES'
SCHOOL OF
PSYCHOLOGICAL AWAKENING AND EXPRESSION
Phone, Main 2144 1023 SEVENTH STREET Corner of Broadway

Harry Fisher & Co. GENERAL INSURANCE REAL ESTATE BONDS 240 C STREET

Meacham Frances L (wid F B), h 4032 Alabama.
Meacham Fred L (Dorothy) (Smith, Murphy, Randall Co), h 620 Robinson, av.
Meacham John pantrymn Rudders Cafe 141 C.
Meacham Martha S (wid J B), r 830, 25th.
Meacham Sydney L, choc dipper Bishop & Co, r 1034 Robinson av.
Meacham Venus F, with The Marston Co, r 1034 Robinson av.
Meachum Abbie C (wid F L), h 2434 L.
Meachum Emmett G (Alice I), emp Benson Lmbr Co, h 2422 L.
Meachum Marshall J, clk Scripps Central Office, r 2434 L.
Mead Adena Mrs, with The Marston Co, h 3742 Arthur av.
Mead Bert H (Catherine), drftsmn Savage Tire Co, h 4117 Colonial av,
Mead Chas L (Ethel) ⚑, h 2241, 4th.
Mead Della, lndywkr S D Steam Lndy, r 1217 Union.
Mead Eliza T (wid J A), h 1812 Kearney av.
Mead Francis H (Florence E), phys 235 Bway rm 505, h 3330 Park av.
Mead Frank (Mead & Requa), r Coronado.
Mead F H, clk, r 901, 7th.
Mead Gladys, clk W B Clawson, r 3821, 5th.
MEAD HASKELL CO INC, John N Haskell Pres, Mortgage Loans 1210, 3d.
Mead Judson W (Laura E), police, h 4354 Alabama.
Mead Mary A, h 3049 National av.
Mead Minnie L, nurse, r 3147 Front.
Mead Myrtle Mrs, cigars 415 C, r 1123, 9th.
Mead M, h 1217 Union.
Mead Wm D B (Margt), h 4374 Arcadia dr.
Mead Winfield S (Moffett & Mead), r Campo.
Mead &Requa (Frank Mead, R S Requa), architects 614 B.
Meade Reamy, r Camp Kearny.
Meader Charlotte Mrs, bkpr, r 3623, 3d.
Meader John M (Maria A), h 3925, 32d, R D 1 Bx 67.
Meader Wm J, 3925, 32d, R D 1 Bx 67.
Meadows Hattie W (wid W W), slswmn W G Meadows, h 728, 3d.
Meadows John M, r 4201 Cleveland av.
Meadows Walter G (Pearl), jeweler 418 G, h 525, 14th.
Meadows Walter W, watchmkr 615, 3d, h same.
Meadows Wm H, r Coronado.
Meads Frank H, pharmacist Owl Drug Co, r King George Hotel.
Meaker Allen P (Northa), investments 1007, 5th rm 916, h 3209 Grim.
Meaker Thorin R, clk Sou Cal Music Co, r 3209 Grim av.
Meales Lina Mrs, with The Marston Co, r 935 Bway.
Mealey Edwd I, mgr A H Morris, r 918, 7th.
Meaney Nellie, dom, r 2496 E.
Means Fred C, auto opr, r 208 W Ash.
Means Geo D ⚑, cook, r 208 W Ash.
Means Rice W ⚑, h 2011 Front.
Means Sziota (wid J A), h 208 W Ash.
Means Wm H (Bernice), barber H E McNeil, h 1924 C.
Meara Martin J, clk Hellers, r 2466 G.
Meara Mary, r 2466 G.
Mears Wm R, slsmn Davies-Overland Co, r 2642, 5th.
MEBIUS HARRY E L (Katherine) (Wurster Construction Co), r Los Angeles.
Mecanico Crabago, r 600 Sampson.
MECHAM see also Meacham and Meecham.
Mecham Asbury B, h 1413 F.
Mecham Clara B Mrs, r 1015, 1st rm 406.
Mecham Nina M, dresmkr 1015, 1st rm 406.

HARRY FISHER & CO.
GENERAL INSURANCE, REAL ESTATE, BONDS
240 C STREET

Thearle Music Co.
640 BROADWAY
MAIN 798
HOME 1198

Mechem Jemima (wid Edmund), r 3756 Menlo, E. S. D.
Mechtler Gustav, curios 1158, 5th and prop Mission Bell Curio Shop, r 1158, 5th.
Mecklenburg John W Rev (Marie), h 2624 C.
Mecklenburg Violet, r 2624 C.
Mecredy Thos T (Lillian L), Federal Fish Inspr, h 3339 Grim av.
Medeiros Albt W, r 1344, 7th.
Medeiros Inez (wid J W), r 1344, 7th.
Medeiros Jos M (Isabelle), fishermn, h 447 Rosecrans, La Playa Pt Loma.
Medeiros Jos M (Mabel X), boat opr, h 1432 G.
Medeiros Manuel, fishermn, r 447 Rosecrans, La Playa Pt Loma.
MEDICAL LIBRARY see S D Medical Library.
Medich Walter, waiter, r 936 State.
Medin Milo S, emp Palace Cafe, r foot Sampson.
Medina Francisco, h 1840 Columbia.
Medina Hazel, lndywkr S D Steam Lndy, r 1555 Columbia.
Medina Isabel, clk, r 1555 Columbia.
Medina Jos L, auto opr S D Packing Co, r 1555 Columbia.
Medina (Mary J (wid J M), lndywkr S D Steam Lndy, h 1555 Columbia.
Medina Mary V, lndrs, r 1555 Columbia.
Medina R P, h 1102 Union.
Mee Woo & Co, Chinese mdse 418, 4th.
Meech Geo W ■, r 4213 Cleveland av.
Meech Beth Mrs, r 1245, 11th.
Meech Rena, clk Holzwassers, r 4213 Cleveland av.
Meech Wm H (Lillie C), carp, h 4213 Cleveland av.
MEECHAM see also Mecham and Meacham.
Meecham A A, clk Santa Fe Ry, r 4556 Kansas.
Meecham Chas (Lillian) ■, h 1155, 12th.
Meeden Barney L (Meta C) ■, h 1525 W Lewis.
Meeden Felix A, mach, r 1525 W Lewis.
Meeden Fred (Mary), lab, h 1832½ Logan av.
Meehan Elizabeth, r 310 Ash.
Meehan Elsie Mrs, r 3041, 2d.
Meehan Frank W (Theresa B), h 3246, 3d.
Meehan Patk J (Ada J), h 3734 Van Dyke av, E. S. D.
Meehan Thos F (Elsie), h 3041, 2d.
Meehan Thos P (Nettie D), slsmn, h 4077 Ibis.
Meek D, carp, r Golden West Hotel.
Meek John (Catherine I), promoter, h 1305 Front.
Meek Josephine Mrs, clk Hotel Broadway, h 1929, 4th.
Meeker Leroy E (Bessie D), dep County Recorder, h 4345, 44th.
Meeker Morris E (Viola G), lab, h 2235 National av.
Meeker Viola G (wid Elza), h 2235 National av.
Meeks Ida V, prin Jefferson Sch, r 2504 A.
MEFFORD FRED E, Patent Attorney and Draftsmn, Patents, Trademarks and Copyrights 741, 12th, r same. Phone Main 6501 R.
Megarry Jas (Maria R), h 965 Lamont, Pacific Beach.
Meggers Herman (Mary), handymn McCormick Lmbr Co, h 4152 Epsilon.
Mehalenas Wm, r 551, 4th.
Mehl Herman, h Mission Valley R D 2 Bx 151.
Mehlin Fannie B Mrs, r 1211, 5th.
Mehlin Chas J (Fannie B) (Mehlin Photo Studio), h 1536 Dale.
Mehlin G Burch, student, r 1536 Dale.
MEHLIN PHOTO STUDIO (Chas J Mehlin), Photographers 1211, 5th.
Mehling Michl J (Wilho), lab City Operating Dept, h 4929 Muir
Meiers Helene Mrs, nurse County Hospital.
Meigel Richd E (Laura E) ■, r 755, 20th.
Meilleur Chas (Mederise), turner Lyman-Mills Onyx & Marble Co, h 4141 Jackdaw.

Victrolas
PIANOS.
KNABE
Knabe-Ampico
VOSE-KIMBALL
DECKER
KOHLER & CAMPBELL
MARSHALL & WENDELL
AUTOPIANO
GULBRANSEN & DICKINSON

Ross & George
Bookbinders
Blank Book Manufacturers
and Paper Rulers
860 Third

California Washing Powder
Will not hurt the hands
USE NO SOAP
Ask for the Yellow Package
Makes Your Clothes as White as Snow

SAN DIEGO FARM & MORTGAGE COMPANY
617 "E" STREET
TIMKEN BLDG.
PHONES
Pacific 1841 Home 2245
FARM LANDS
SURETY BONDS
GENERAL INSURANCE
BUILDING LOANS

ATTORNEYS ATTENTION
Searches made for Defendants in all California Directories or throughout the United States.
Affidavits Furnished.
LOS ANGELES DIRECTORY CO., 818 Broadway Central Bldg., Los Angeles

Meilleur Mederise A, r 4141 Jackdaw.
Meilleur Walter A ▬, r 4141 Jackdaw.
Meine Marie E (wid C F), h 2416 Garden pl, N. S. D.
Meissner Chas, r 723 W Market.
Meissner Josephine M, phone opr Pac T & T Co, r 2330 Union.
Meissner Pauline Mrs, h 2330 Union.
Meister Catherine (wid Jacob), r 1449 J.
Meister Elizabeth, r 1445, 28th.
Meitzsch Henry (Kathrina), h 1720 Evergreen, Roseville Pt Loma.
Mejai Pedro R (Catalina), clk S D & Ariz Ry, r 2528 B.
Mekas Bros (John and Wm), El Cajon Citrus Fruit Co 417, 6th.
Mekas John (Mekas Bros), 650, 11th.
Mekas Saml, Pres S D Fruit & Produce Co, r 609, 13th.
Mekas Wm (Mekas Bros), 814 F.
Melander May (wid Lewis), h 2664 Columbia.
Melaney Elmer E (Marcia B) ▬, r 1940 Harrison av.
Melaney Marcia B Mrs, bkpr Ranchers Market, r 1940 Harrison.
Melas Jas, porter Rudders Cafe, r 1241, 9th.
Melbourne Edwin, student, r 2859 Grape.
Melbourne The Louise Gay-Pajon prop, fur rms 555, 2d.
Melcher Frank E (Ada B), h 1623 W Lewis.
Melech Steve, 526 W Bway.
Melendrez Ernest P, lab S D Feed Mills, r 1609 Logan av.
Melendrez John M (Jennie D), h 1609 Logan av.
Melendrez Lee, h 3667 Copeland av, E. S. D.
Melendez Louis, r 1609 Logan av.
Melendez Michl M, r 1609 Logan av.
Melger Jos (Katherine M), carp, h 3918 Trias, N. S. D.
Melhorn Eric W, musician, r 3841 Eagle.
Melhorn Harrison J, musician Rudders Cafe, r 3841 Eagle.
Melhorn John W (Melany), foremn S D Cons G & E Co, h 3841 Eagle.
Melhorn Martin V (Alberta E), inv 1015, 7th, h 1309 Ft Stockton dr.
Melhorn Wm B, r 1309 Ft Stockton dr.
Melhuish Ziporah A (wid John), r 2948 Main.
Meline L, lab S D & Ariz Ry.
Melius Amanda (wid Louis H), h 638, 20th.
Melius Paul (Lucy), h 3829 Martin av.
Mellefont Chas S (Martha), painter, h 2659 B.
Meller Rosa (wid Louis), h 3704, 6th.
Melles Dorothy, r 830, 6th.
Mellinger Geo D (Louise), h 3188 K.
Mellinger Jas R (Nina), motrmn S D Elec Ry Co, h rear 4576 North av.
Mellinger Ralph B (May L), h 2848 L.
Mellinger Walter E (May H), rabbitry, h 4214 Colonial av, E. S. D.
Mello J E, r 636, 3d.
Mellon Grace Mrs, ticket agt S D & Coronado Ferry Co, r Coronado.
Mellon Hylda G, r 4661 Oregon.
Melott John A (Frances) ▬, r 1340 Union.
Melrose Chas F (Rose E), printer, h 1940, 32d.
Melrose Edna Mrs, attndt U S Grant Hotel Turkish Baths, r 320 Fir.
Melrose Florence, r 320 Fir.
Melrose Frances, steno J B Uribe, r 320 Fir.
Melrose Gayle, clk Hellers, r 320 Fir.
Melrose Harry, mgr Casa Loma Hotel, h 320 Fir.
Melrose Rose E Mrs, r 1940, 32d.
Melvin Clara H Mrs, r 1640, 3d.
Melv'n Frank P (May F), lab Savage Tire Co, r 2964 Woolman av.
Melvin Marie Mrs, h 4472 Georgia.
Melzer John T (Augusta), rest 1012 Prospect, h 839 Ocean blvd
Mencke Fredk, 1427 Market.

Pfahler Buelow & Fisher
=
Commercial Linotype Compositors
=
860 3RD

CONSULT THE
BROWN OPTICAL CO.
1011 FIFTH STREET
GROUND FLOOR AMERICAN BLDG.
MAIN 2997
HOME 1430

TEFFT TRANSPORTATION
MOVES ANYTHING
MAIN 4863 1143 SECOND ST HOME 4864

Mende Adolph J, asst supt Dept of Public Health, h 1861, 3d.
Mendell Mordecai, clk Benesh Mallen, r 1221 F.
Mendelson Thos A (Katherine), jeweler J Jessop & Sons, h 1419 Essex.
Mendenhall Addie (wid J T), r 2789 National av.
Mendenhall Alice J Mrs, h 267, 17th.
Mendenhall Americus L (Alice), phys, h 3966 Albatross.
Mendenhall Chas, auto mech J A McCaddon, r 3234 K.
Mendenhall Danl C (Amelia J), clk Western Metal Supply Co.
Mendenhall Everett (Agnes) ⚑, h 2867 Clay av.
Mendenhall Linnie E Mrs, r 2886 Adams av.
Mendenhall S E, clk Hotel Botsford, r 1048, 6th.
Mendenhall Wm F (Essie F), clk Bishop & Co, h 2939 L.
Mendez J, lab S D & Ariz Ry Co.
Mendez Pedro (Maria A), h 56, 17th.
Mendoza Abraham (Delfina), plasterer, h 4018 Arista, N. S. D.
Mendoza Antonio B (Arcadia), h 2925 National av.
Mendoza Angelo, tmstr Pac Wood & Coal Co, r 3002 L.
Mendoza Cruz, lab McCormick Lmbr Co, r 1977 Newton av.
Mendoza Felipe, lab City Operating Dept, r Barrett P O.
Mendoza John (Manuella), lab, h 1795 Atlantic.
Mendoza Marguerite, r 498 S 23d.
Mendoza Marie (wid Angel), h Congress, N. S. D.
Mendoza Rosario (Hortense), lab, h 3253 K.
Mendoza Salvadore, plasterer, h 3002 L.
Menerey Isaac M (Mary J), h 240 S 39th.
Menerey Roy N (Margt), asst supt Greenwood Cemetery Assn, h 3814 Superba.
Mengle Clinton E (Jennie M), h 4074 Randolph.
Menke Earl G (Ivy), repr mn Hazard-Gould Sport Goods Co, r 2661 Imperial av.
Menke Fred, r 1427 Market.
Menke Fred J ⚑, r 1327 E.
Menke Geo A, mech San Diego Cycle & Arms Co, r 1327 E.
Menke Henry J (Anna), elev opr Granger Bldg, h 1327 E.
Menke Jos H, gunsmth San Diego Cycle & Arms Co, r 1327 E.
Menke Wm A (Mary H), clk Bureau of Identification Police Dept, h 1853 Julian av.
Mensch Wm A (Sarah A), mining, h 1725, 29th.
Mense Lee F, ticket agt United Stages, r 1319, 5th.
Mentalve A, lab S D & Ariz Ry Co.
Menzies Jane Mrs, r 1763, 1st.
Menzies John W ⚑, r 1763, 1st.
Menzies Rebecca S (wid John), r 3709 Utah.
Menzies Wm L (Jean Y), dftsmn, h 3675, 6th.
Menzies W Edwd, r 1763, 1st.
Mepham J R, r 442 G.
MERCANTILE INSURANCE CO OF AMERICA, Barney & Barney Agents 207-209 Scripps Bldg 525 C.
Mercedes Jimenez, r 1202 W Washington.
Mercer Chauncey B (Luella), porter Julius Willers, h 922, 11th.
Mercer Harry D (Mary), printer, h 1722 J.
Mercer Jeff B (Sarah), h R D 4 Bx 193 G.
Mercer Louie R (wid T B), h 728, 26th.
Mercer Lucy Mrs, cook, r 1535, 5th.
Mercer Mary Mrs, lndy wkr Munger Lndy, r 1722 J.
Mercer Sarah (wid J B), h 4546 Illinois.
Mercer Stella M, phone opr Pac T & T Co, r 728, 26th.
Merchant Emra A (Elizabeth S), painter, h 2227 K.
Merchant Rhoby A (wid Luther), r 2235 K.
Merchant Saml W, battrymn J S La Sha, r 2227 K.

IRWIN & CO.
HAY, GRAIN, FLOUR, MILL FEEDS, POULTRY FEEDS, GRAIN BAGS, WOOL BAGS, SACK TWINE, COAL
Main office FOURTH AND K
PHONES: MAIN 440 HOME 1440

American National Red Cross
San Diego Chapter
Headquarters 809 Sixth Maryland Hotel Bldg.
Phone Main 1992

PATENTS
A. B. BOWMAN
ATTORNEY AT LAW
311 UNION BLDG. MAIN 376-2223W SAN DIEGO, CAL.

ORT IRON WORKS
PHONE MAIN 1920 11TH AND IMPERIAL AVE.

WE COLLECT WHERE OTHERS CAN NOT
MERCHANTS ASSOCIATION COLLECTION BUREAU
H. A. COLLINS, SEC'Y
ROOMS 611-12 TIMKEN BUILDING
MAIN 116 HOME 1980

MERCHANTS ASSOCIATION COLLECTION BUREAU, H A Collins Sec and Mgr 611 Timken Bldg 861, 6th.
MERCHANTS ASSOCIATION OF SAN DIEGO, L F Weggenman Pres, Sam S Porter V-Pres, Clair A Nelson Treas, W O Talbot Sec, Suite 608 Timken Bldg 861, 6th.
MERCHANTS FIRE ASSURANCE ASSOCIATION, E L Kendall Agent 1027, 1st.
Merchants Hotel, L S Murray prop 133 W Bway.
MERCHANTS NATIONAL BANK, San Diego, Cal, Ralph Granger Pres, A H Frost V-Pres, W R Rogers Cashier, H E Anthony Asst Cashier, 5th sw cor Broadway. (See page 6.)
Merchants National Bank Building, 5th cor Broadway.
MERCHANTS SPECIAL DELIVERY, H W Belcher 931 G. Both phones 1815.
Mercier Mina (wid Arthur), r 2047, 1st.
Mercurio John (Frances), lab, h 3026 J.
Meredith Bettie, r 4603 Pescadero av, Ocean Beach.
Meredith Elias O (Clara I), caretaker La Jolla Golf Club, h 7455 La Jolla blvd, La Jolla.
Meredith Louis E (Bessie), meter repr mn S D Cons G & E Co, h 1223 12th.
Mergen Jos, rest 911½ 3d, r 229 F.
Merhoff John, cigarmkr A Sensenbrenner & Sons, r 128 B.
Merigold Otto, r 1480 Market.
Merigold Robt L (Effie), foremn S D Sun, h 1965 Edgemont.
Merit John E (Ethel A), rancher, h 2146 Ft Stockton dr.
Merkle Clarence F (Genevieve), cook, h 4042 Alpine, E. S. D.
Merkle Frank O (Mary J), tailor, h 3125 Logan av.
MERKLEY HENRY W (Mabel M), University Undertaking Parlors, h 516 Evans pl.
Merkoetter Ruth D Mrs, steno, r 3757 Swift av, E. S. D.
Merlo Felix, auto opr United Stages, r 1544, 4th.
Merlo & Ricca (F Merlo, D P Ricca), 428 I.
Merrall Anne B, r 4003, 1st.
Merriam C P Mrs, r 2309, 5th.
Merriam Geo, waiter, r 735, 12th.
Merriam Jennie B (wid W W), h 3749, 4th.
Merriam Jerome, auto opr United Stages, r 1159, 6th.
Merriam Lewis W, janitor Timken Bldg, r 714, 10th.
Merriam Marjorie, r 2309, 5th.
Merrick Albt H (Elizabeth B), with The Boston Store, r 3911 St James pl.
Merrifield Edwd E (Mary G), clk, h 1725, 4th.
MERRIKEN DRUG CO, Geo M Merriken Prop 4201 Park blvd. Phones Hillcrest 427, Home 9261.
Merriken Geo (Maude A), prop Merriken Drug Co, h 4205 Park blvd.
MERRILL see also Morrell.
Merrill Alfie (Minnie M), lab, h 3741 Hugo av, E. S. D.
Merrill Alfd P (Elizabeth B), dentist 427 E, h 4020 Hillcrest dr.
Merrill Chas L (Aileen R), with The Marston Co, h 3521 Albatross.
Merrill Clarence M (Ivah G), slsmn C S Hardy, h 332 W Cedar.
Merrill Elsie M Mrs, massage 1421, 1st, h same.
Merrill Glenn plumber H D Hubbs, h 3704 Florida.
Merrill Herbt J ⚑, r 4048 Richmond.
Merrill Ivah G Mrs, gro 340 W Cedar, r 332 same.
Merrill I Bert, stblemn, r 720 State.
Merrill Jennie W (wid L L), h 1506 India.
Merrill John G (Rosa A), h 4048 Richmond.
Merrill J, sailor, r Y M C A.
Merrill Leonard ⚑, r 620 W Washington.
Merrill Letha M, r 145 West F.

INSURANCE
FIRE AND AUTOMOBILE
MORTGAGE LOANS
N. L. COLEMAN
410 B STREET
PHONE, MAIN 999

LIGHTING, STARTING, IGNITION AND BATTERY SERVICE
ALWAYS OPEN
AUTO ELECTRICAL EQUIPMENT CO.
SERVICE 932-4-6 EIGHTH ST. AUTOMOBILE ELECTRICIANS PHONE MAIN 900

Merrill Lillian A (wid Saml), h 2031 Union.
Merrill Lolo (Florence) ⚑, h 620 W Washington.
Merrill N Louise, r 3801 Center.
Merrill Roy, r 3521 Albatross.
Merrill S B (Louise B), civ eng, h 4103 Colonial av, E. S. D.
Merritt Alice H Mrs, librarian, h 208 Date.
Merritt Anna E Mrs, mgr Potter Apts, r 1344, 7th.
Merritt Baking Co (J C, J A and H K Merritt) 3027 University av.
Merritt Clara B Mrs, with The Marston Co, r 2065 Union.
Merritt David G (Anna E), h 1344, 7th.
Merritt Earl A (Lucile I), agt Prudential Ins Co, h 3111 K.
Merritt Edwd E (Ada), h 3430, 30th.
Merritt Frank, clk A V Vance.
Merritt Frank V (Ruth), police, h 4845 Lotus, Ocean Beach.
Merritt Helen C, r 3047 Quince.
Merritt Howard K (Merritt Baking Co), r 3047 Quince.
Merritt Jas A (Hazel C) (Merritt Baking Co), h 2405 El Cajon av.
Merritt Jeremiah K, slsmn, h 4538 Long Branch, Ocean Beach.
Merritt Joel C (Hannah E) (Merritt Baking Co), h 3047 Quince.
Merritt Mary N, bkpr Merritt Baking Co, r 3047 Quince.
Merritt Olive I, r 3674, 3d.
Merritt Wilbur C (Olive C) (W C Merritt Co), h 4250, 3d.
Merritt W C Co (Wilbur C Merritt) plumbers 733, 7th.
Merry Edgar (Elizabeth E), clk R W Ravenscroft and asst postmaster Pacific Beach, h 4063 Kendall, Pacific Beach.
Merry Vera A, with The Marston Co, r 1334, 7th.
Mers Otto L (Marie), cond S D Elec Ry Co, h 4535 Campus av.
Mershon Jefferson D (Kate L) (Mershon & Camp), h 1843 F.
Mershon Wm G (Susie M) (Pickwick Stages), h 910 F.
Mershon Kate L Mrs, steno Union Trust Co, r 1843 F.
Mershon Lester F ⚑, r 423 Juniper.
Mershon & Camp (J D Mershon, W M Camp) 459, 6th.
Merson Jas D (Florence), fur rms 843, 4th.
Mersereau Vie B (wid C V), h 1812 Altura pl.
Merton Robt H (Mary Z), eng Fire Dept Sta 14, h 4061 Idaho.
Mertz Conrad, h 2103 I.
Mertzmann Evangeline (wid Bernard F), h 3020 C.
Mertzmann Frank F (Elmira V), h 3303, 2d.
Mertzmann Frank F jr, student, r 3303, 2d.
Mertzmann Harry C (Mary), meatctr, h 534, 8th.
Merwin Archie L (Sadie R), watchman, h 2277 Kearney av.
Merwin Edwin H (Elizabeth E), bkpr Spreckels Cos, h 611 S 32d.
Merwin Florence E, clk Security Coml & Sav Bank, r 611, 32d.
Merwin Frances, student, r 611 S 32d.
Meryhew Grace Mrs, h 3920 Boundary.
Mesa Audrea Mrs, clk H B Winter, r 4735, 38th.
Mesa Felix (Conception), lab, r 1726 N.
Mesa Frank (Ramona), lab, h 1620 State.
Mesa Juan (Aurelia), lab, h 1726 N.
Mesa Thelma, nurse County Hospital.
Mesa Ygnacio (Anita), lab, h 1753a National av.
Meserale Thos H, clk Merchants Hotel, r 133 W Bway.
Meserve Marjorie E, senior asst S D Public Library, r 1728 Linwood.
Meserve Saml C, clk Savage Tire Corporation, r 1728 Linwood.
Meserve Wm C (Olive D), patternmkr Ort Iron Works Inc, 1728 Linwood.
Mesick Adelia F Mrs, h 1896 Edgemont.
Mesick Charlotte C, dftswmn Mead & Requa, r 1896 Edgemont.
Mesick Frank R ⚑, r 1896 Edgemont.
Mesmere John B, printer S D Union, r 1235, 1st.

Russ Lumber and Mill Co.
First and I Streets

Office Buildings
With their tenants see Pages 12-14

Eight Floors of Quality and Beauty in Furniture, Carpets, Rugs, Draperies, Office Equipment, Stoves, Phonographs.
EASY PAYMENTS
FREVERT-BLEDSOE FURNITURE CO.
SIXTH AND C STREETS

E. L. KENDALL
GENERAL INSURANCE
1027 FIRST ST.
MAIN 1633
HOME 2561

PRINTING
THE BEST OF PRINTING IS PRODUCED AT 850 THIRD ST. BY FRYE & SMITH

Mesny Jes C Rev, pastor Our Lady Star of the Sea (Catholic) Church, La Jolla, St Agnes (Catholic) Church, Roseville, Pt Loma and Church of the Immaculate Conception (Catholic) North San Diego, h 7713 Girard av, La Jolla.
Messager F, timekpr Fenton-Parker Material Co, r La Mesa.
Messer Agnes F (wid C W), h 4338 Georgia.
Messer Corrine M, tchr Lincoln Sch, r 4338 Georgia.
Messer Marks, r 2320 Bway.
Messinger Albt, h 2004 C.
Messinger Arthur, lieut Fire Dept Sta 13.
Messinger Barbara M (wid Jos), h 2551 K.
Messinger LaVerne I, student, r 1321 I.
Messinger Ralph B, firemn Fire Dept Sta 9, r 2551 K.
Messinger Stella, r 2551 K.
Messmer Louis F, r Hotel Churchill.
Messner Arthur W .
Messner Blanche L, r 2120, 1st.
Messner Caroline H, copyist Co Recorder, r 1540, 29th.
Messner Geo, r 856, 9th.
Messner Mathias (Kate), h 1540, 29th.
Mestrociachimo Giacinto (Seraphina), h 2545 L.
METAL WELDING WORKS, L Homer Thalman Prop, Milton Kelly Mgr, Oxy-Acetylene Welding and Cutting, Oxy-weld Apparatus 1608 Broadway. Tels Main 2548, Home 3498.
Metaphysical and Occult Library, Mrs C B Slocum librarian 1024 Bway.
Metcalf A W , r 344 A.
Metcalf Edmund W, chf gasmkr S D Cons G & E Co, h rear 1928 Harrison
Metcalf H C, r 944 State.
Metcalf Mabel A, r 321 Milbrae, R D 3, Bx 13-W.
Metcalf Perry W W (Iselene Z) , h 1611, 5th.
Metcalf Simon H (Ethel F), electr Cabrillo Theatre, h 3362 Granada.
Metcalf Wm T (Mary V), h 4342 Daley av, E. S. D.
Metcalfe Sadie B Mrs, art gds 1255, 5th, h 2030 Albatross.
Metheny Carrie W Mrs, prop Concordia Apts, h 830 G.
Metherell Wm, cementwkr, r 4143 Pacific av, E. S. D.
Methodist Episcopal Chapel, Rev John Bettes pastor, Hornblend av sw cor Morrell av, Pacific Beach.
METROPOLITAN CASUALTY INSURANCE CO, Masten & Kendall Agents 919, 6th.
Metropole Bar, J B Chamberlain mgr 118 Bway.
Metropolitan Garage, R S Lockett prop, 829 University av.
Metropolitan Life Insurance Co, Leo Dreyer supt 121 Bway rm 435.
Metros Andw P, bartndr Rudder's Cafe, r 1241, 9th.
Metros J, r 1256, 1st.
Mets John D, r Golden West Hotel.
Mettler Clarence G (Olive E), ydmstr S D & Ariz Ry Co, h 2153 Julian av.
Metts Roy, auto mech Smith Taxicab Co, r 1127 E.
Metz Agency (J H Mathes) 868, 16th
Metz D L, r 220 West C.
Metz Hazel, r 646 A.
Metz Wm E (Nancy A), h 1123, 9th.
Metzgar Sadie C, r 830, 25th.
Metzgar Wm A (Sallie S), h 830, 25th.
Metzger John L, r 535 E.
Metzko Paul, brewer S D Cons Brewing Co, h 3247 Birch.
Metzler Geo E (Sadie), eng, h 705, 11th.
Metzler Loren , r 705, 11th.
MEXICAN CONSULATE Saml G Vazquez Consul 3553, 28th.
Mexico & San Diego Ry Co, E S Babcock pres, W J Gough v-pres, L M Drown sec, W R Lyon treas, 1025, 4th rm 408.

CHAS. R. McCormick
Lumber Co.
Wholesale and Retail Dealers
Office, Yards Planing Mill and Wharves
Foot of 24th
On Bay
BOTH PHONES

MOVE BY HECK { ANY THING ANY WHERE ANY TIME
Main 4826
Home 3579
HECK TRANSFER AND STORAGE CO.
1031 Fourteenth

F. W. BRADLEY CO. FAMILY TRADE A SPECIALTY
TELS: HOME 1157; MAIN 157
WHOLESALE AND RETAIL
Prompt Free Delivery 1058 FOURTH STREET

MEYER see also Maier, Mayer, Meier and Myer.
Meyer Adele Mrs, h 3683, 3d.
Meyer Adolph G (Minnie M), r 2035 Bway.
Meyer Albt B (H Pearl), clk Cook-Haddock Co, h 341, 21st.
Meyer Albt C (Leila B), chf dep Co Tax Collr, h 3300, 1st.
Meyer Albt M (Minnie) [redacted], h 425 W Washington.
Meyer Arthur, auto mech J R Woods.
Meyer Augusta A, r 1455, 10th.
Meyer Edwd E (Addie M), prop The Willard 535 E.
Meyer Emma (wid C F), r 3685, 3d.
Meyer Emma J (wid Wm), h 2467 L.
Meyer Francis E (Rose E), janitor, h 1837 Spalding pl.
Meyer Frank, auto opr E Lawler Co, r 832 F.
Meyer F, r 860 State.
Meyer Geo P, janitor High Sch, r Encanto.
Meyer Geo P (Annie B), barber J W Rockett, h 3029 Bway.
Meyer Henry, clk Auto Tire Co, r 930, 7th.
Meyer Henry jr, slsmn, r 930, 7th.
Meyer Hyman (Rebecca), h 1804 I.
Meyer Jas U, r 1343 E.
Meyer John G (Margaret), h 3053 Logan av.
Meyer John T (Elizabeth), shoe repr 2571 Imperial av, r 531, 15th.
Meyer Kate J, emp Citrus Soap Co, r 531, 15th.
Meyer Laurence E (Anna F), miner, h 1445 Front.
Meyer Lewis S, coremkr Cal Iron Works, r 1230, 9th.
Meyer Margaret (wid Chas), h 1343 E.
Meyer Maurice A (Minnie), photo Savoy Theatre Bldg, h 1345 Grove.
Meyer Millie, cashr Meyer & Davidson, r 469, 17th.
Meyer Morris E (Augusta) (Meyer & Davidson), h 1604 Dale.
Meyer Simon, r 916, 5th.
Meyer Ursula C, r 531, 15th.
Meyer Wm M, h 1455, 10th.
MEYER & DAVIDSON (M E Meyer, I T Davidson), Dry Goods, Cloaks and Suits, Clothing and Furnishing Goods, 600, 5th cor Market. Tels Main 3992, Home 1264.
MEYERS see also Myers.
Meyers Dean Mrs, dairy 3473 Mentone, E. S. D.
Meyers Edwin K, lndy wkr S D Stm Lndy, r 3765 Arizona.
Meyers Emile J (Katherine), cook Fred Harvey Cafe, h 3735 Swift av.
Meyers Fredk, cook U S Grant Hotel.
Meyers Jos, h 205 Market.
Meyers Jos (Lola), h 1048 Arista, N. S. D.
Meyers J C, switchmn Santa Fe Ry, h 321, 21st.
Meyers Mae, pantrywmn U S Grant Hotel, r 1244, 9th.
Meyers Marguerite, r 2104 Front.
Meyers O, r Golden West Hotel.
Meyers Michl F (Dean), lab, r 3473 Mentone, E. S. D.
Meyers Wm G (Mary B) (Meyers & West), r 3839, 5th.
Meyers & West (W G Meyers, A M West), confr 3839, 5th.
Meyn Henry P, clk, r 742 C.
Meza Fanny, maid, 1816 Sheridan av.
Meza Gustave E (Alice), caulker City Operating Dept, r 937, 5th.
Meza Martin, clk Wells Fargo & Co, r Coronado.
Mezich Jos M, foundrymn Cal Iron Wks.
Miceas Paul, porter H W Barnes, h 171, 15th.
Michael Adrian E[redacted], r 4050 Texas.
Michael Chas B (Nellie), h rear 3746 Hugo av, E. S. D.
Michael Chas D (Antoinette M), carp, h 3746 Hugo av, E. S. D.
Michael Antoinette M Mrs, clk W D Simmons, r 3746 Hugo av, E. S. D.
Michael Bertha Mrs, r 1433 B.

Barney & Barney
Insurance
Bonds, Loans
Liability
Compensation
PACIFIC MUTUAL LIFE INS. CO.
Scripps Bldg.
Rooms 207-209

ALLEN'S MILK
Producers and Distributors of
PURE MILK
FAMILY TRADE OUR SPECIALTY.
ALLEN'S DAIRY
RURAL No. 2
ALLEN'S CREAM

CARPENTER'S INC.
1036 6TH ST., NEAR BROADWAY
HOME 1030; MAIN 828
THREE FLOORS OF Commercial Stationery, Office Supplies, Filing Systems and Devices, Books, Fine Stationery and Engraving.
DESKS DEPARTMENT ON THIRD FLOOR

John Burnham & Company
212-214 TIMKEN BUILDING
REAL ESTATE LOANS AND INSURANCE

Johnson-Saum Company
FUNERAL DIRECTORS
LADY ASSISTANT
N. W. Cor. Fourth & Ash
TELEPHONES SUNSET, MAIN 158 HOME 1158

P. M. DAIRY ASS'N
Manufacturers and Distributors of
Purity Dairy Products
COTTAGE CHEESE
ICE CREAM
BUTTER
CREAM
MILK KEFIR
12th & K Sts.
Phones: HOME 2034 MAIN 3311
Butter and Egg Dept.—701 Fifth
HOME 2431 MAIN 411

Michael Bros (C D and J B), 4163 University av, E. S. D.
Michael Chas H, guide Scripps Biological Institute, La Jolla.
Michael Ellis L (Helen M), h La Jolla.
Michael Jas B, cigar mfr 4163 University av, E. S. D., r rear 3746 Hugo.
Michael Jessie B (Clara M), deliverymn Hamilton's, h 244, 27th.
Michael John T (Bertha), h 1433 B.
Michael Lillian (wid S S), 2612, 5th.
MICHAEL M, Mother Superior St Joseph's Hospital and Sanitarium, University av ne cor 6th.
Michael Thos (Bertha), fixture mkr, h 1433 B.
Michaels Aug, bartndr Plaza Bar, h 1336 State.
Michaelson Chas (Florence), h 2657 Marcey av.
Michaelson Frank, r 2657 Marcey av.
Michaelis Ernst, r 1540, 5th.
Michaels August, bartndr B B Bar.
Michaelson Ida Mrs, h 4096 Ibis.
Michan Shaia, florist 926, 5th, r 730, 7th.
Michel Bernice M, r 3052 Hawthorn.
Michel Edwd P (Eleanor L), eng, h 3052 Hawthorn.
Michel Ethel, clk, r 4320 Louisiana.
Michel Jos S (Myrle), clk Whitney & Co, h 2212 El Cajon av.
Michel Lawrence, electr, r 4320 Louisiana.
Michel Lillian, clk, r 4320 Louisiana.
Michel Marguerite, r 3052 Hawthorn.
Michel Mary B (wid Siegfried), h 4320 Louisiana.
Michele Katherine Mrs, h 1615 Linwood.
Michels Ernest Aug (Katie G), clk h 1336 State.
Michelsen Chas (Florence A), longshoremn, h 225 West G.
Michelson Ida M Mrs, with The Marston Co, r 1346 C.
Michie Alex, janitor Spreckels Bldg, h 3960, 32d.
Michie Eliza M (wid J C), h 1428, 29th.
MICHIGAN FIRE & MARINE INSURANCE CO OF DETROIT, Masten & Kendall Agents 919, 6th.
Michler Anna H Mrs, with The Marston Co, h 4007 Florida.
Michler Caroline (wid Robt), r 4007 Florida.
Michler Ernest, r 4007 Florida.
Michler Ernest, r 4007 Florida.
Michler Lillian A, r 4007 Florida.
Micholitz Moses, junk, 3334 Imperial av.
Mick Raymond R, Eng Co No 14.
Mickey Earl (Ivy), locksmth, h 2661 Imperial av.
Mickey Elizabeth, r 2952 Cedar.
Middlebrook Bert [redacted], r 2744 Columbia.
Middlebrook Emily S (wid Egbert), h 2732 Columbia.
Middlebrook H Caroline, Asst Girls Director City Playground Dept, r 2732 Columbia.
Middlebrook Philip [redacted], r 2744 Columbia.
MIDDLEBROOK RALPH P (Luella R), Clerk Woodmen of the World, Office 670, 6th, h 2744 Columbia.
Middlehurst Jane E, nurse Agnew Sanitarium.
Middlekamp Wm A, clk Hotel Polhemus, r 636 C.
Middleton E Marie, corsets 536 Bway, r King George Hotel.
Middleton Jas, painting contr, 1953 India.
Middleton Sarah P (wid O C), h 3746 Pauly av, E. S. D.
Middleton Wm, r 1053, 2d.
Middleworth Jas O, auto opr Mitchell-Middleworth Co, r Chase Inn, Herschel, La Jolla.
Middleworth Wilbur R (Mitchell-Middleworth Co), r Chase Inn, Herschel, La Jolla.

HOTEL CHURCHILL
AMERICAN AND EUROPEAN
NINTH AND C STREETS
MAIN 5880 HOME 1335
GEORGE L. MAYNE, MGR.
ROOMS SINGLE OR EN SUITE
ABSOLUTELY FIREPROOF
EXCELLENT IN CUISINE and APPOINTMENTS

If it's building material you want, see **THE DIXIE LUMBER AND SUPPLY CO.**
WE SELL EVERYTHING TO BUILD ANYTHING
BOTH PHONES UNIVERSITY AVE. AND OHIO ST.

Middough Valentine U (Bella), driver Triangle Transfer & Storage Co, h 907 A.
Midgley J Baillie, slsmn Stephens & Dickinson, r 3781 Ibis.
Midgley Wm H (Rose E), auto opr Smith Taxicab Co, h 3781 Ibis.
Midkiff V H, Savage Tire Co, r 2042 Albatross.
Miehl John H (Donna T) ▬, h 3439, 1st.
Miessner Otto, r 3023 Imperial av.
Mietzsch Henry (Katrina), h 1720 Evergreen, Roseville, Pt Loma.
Miguel Louis (Rose F), gas mkr S D Cons G & E Co, h 44 San Miguel av, Sierra Vista.
Mikas Thisdon N, waiter Saddlerock Grill.
Mikedis Bros (Michl, John and Louis), bakery 1247 Market.
Mikedis John (Mikedis Bros), r 1311 Market.
Mikedis Louis (Mikedis Bros), r 1311 Market.
Mikedis Michl (Mikedis Bros), r 1311 Market.
Mikels Olin D (Edna W) (Mikels & Bradbury), and gro 1802 Market, h 617, 18th.
Mikels & Bradbury (O D Mikels, F M Bradbury), real est 958, 7th.
Mikesell Wilbur, r 2730 State.
Mikesell Wilbur B (Hespera H), r 2730 State.
MILAN see also Millan.
Milan Dominic (Mary), lab City Operating Dept, h 3054 J.
MILBURN see also Millburn.
Milburn Jas M, with S D Marine Corporation.
Milburn Margt A (wid H M), r 4120 Jackdaw.
Milch Ida Mrs, h 1207 G.
Miles Genevieve B Mrs, Supt Childrens Home, h 16th ne cor Ash.
Miles Horace S (A Maude), chf dftsmn S D & Ariz Ry, h 3969, 3d.
Miles Josephine R (wid J A), waiter Hotel Churchill, h 1329, 8th.
Miles Laura C Mrs, h Hotel Jewett.
Miles Leah E, r 611 Beech.
Miles Marguerite, r 366, 21st.
Milette Henry, installer Pac T & T Co, r 1450, 4th.
Milford Jane L (wid David), h 4615 Nebraska.
Milholland Edwd W (Emily A), lab, h 906, 11th.
Milicich Anthony, r 936 State.
Milikaa John K (Queenie), h 2923 Imperial av.
Military Police Barracks 1242 G.
Military Police Station 102 Bway.
Milk Pooling Association of San Diego County (Inc), Edwd Melville (Chula Vista) pres, Jas Ballantyne (Santee) v-pres, G T Drinkwater (Lakeside) sec-treas, Douglas Young mgr, 1015, 1st rm 310.
Milla Angel (Melquiades), h 1738 N.
Millan Candida, lab, r 628, 1st.
MILLAN see also Milan.
MILLAN DAVID N ▬, Asst Cashr San Diego Savings Bank, r 4301 Hermosa Way.
Millan John C (Emma T), vault custodian S D Savings Bank, h 4301 Hermosa Way.
Millan Jack T (Merrel), real est 4096 Lark.
MILLAR see also Miller.
Millar David jr, lab, r 717, 4th.
Millar Floryn, r S Challas Valley, R D 3, Bx 43-A.
Millar Helen A, r Missouri nr Lamont, Pacific Beach.
Millar Henry T (Jennie E), agt Met Life Ins Co, h 2153 Union.
Millar John W (Frances G), pastor Presbyterian Church, Pacific Beach, Missouri nr Lamont, Pacific Beach.
Millar Margaret V, student, r Missouri nr Lamont, Pacific Beach.
Millar S Eugene (Elizth), baker F A Fay, h es Silverado nr Girard.
Millar Stanley E, r S Chollas Valley, R D 3, Bx 43-A.

WM. KONRAD Hdwe. Co.
Builders' Hardware
Glass
Paints
Pipe and Fittings
Roofing
ALUMINUMWARE and CROCKERY
FEED
4177 University Ave.
EAST SAN DIEGO CAL.
HOME 9250
HILLCREST 2584

Frye & Smith
Print This Directory
856 Third St.
San Diego

ROGERS SHOP FOR MEN
CLOTHING :: HATS :: FURNISHINGS
939 FIFTH Phone, Main 2037

CALIFORNIA IRON WORKS
INCORPORATED
PHONES, HOME 1336, SUNSET 1336
FOOT OF SEVENTH STREET, SAN DIEGO, CALIFORNIA

ENGINEERS, FOUNDERS, MACHINISTS
STRUCTURAL IRON AND STEEL CONTRACTORS
FREIGHT AND PASSENGER ELEVATORS

Millard Alfd S, lab, r 114, 26th.
Millard Arthur E (Ollie), h 2536 K.
Millard Bruce, gardener Balboa Park, r 3604 Indiana.
Millard Emma L Mrs, real est 2881 Adams av.
Millard Frank M (Pearl) ⚑, h 4422 Hugo av, E. S. D.
Millard Geo H (Alice D), deputy constable, h 2822 Madison av.
Millard Henry C, h 4130 Wabash av, E. S. D.
Millard Mary E (wid Nathaniel), h 3604 Indiana.
Millard Maud L, tchr The Bishop's Sch, La Jolla.
Millard Miller F (Josephine S), carp, h 3555 Reed av, E. S. D.
Millard Ollie R Mrs, h 114, 26th.
Millbery Wm S (Katherine A), carp, h 3904 Madison av.
MILLBURN see also Milburn.
Millburn Lee A (Bertha) (McGirk & Millburn), h 1560, 10th.
Millen Wm S., chf eng S D & C Ferry Co, r Coronado.
Millenbaugh Edwd G (Lena), butcher, h 4370 Euclid av, E. S. D.
Millenbaugh Herman, florist, r 4370 Euclid av, E. S. D.
Millenbaugh Lena Mrs, h 4370 Euclid av, E. S. D, R D 1, Bx 170-J.
MILLER see also Millar.
Miller Abraham B (Regina), 2d hd clo 724, 4th, h 4191 Ohio.
Miller Adolph, h 560, 14th.
Miller Albt, mech eng, h 955, 26th.
Miller Albt A (Rachel A) (Miller Candy Co), h 4114 Storey av, E. S. D.
Miller Albt B (Flora E), moldr, h 2030 State.
Miller Albt E, slsmn Arthur Cosgrove Co, r La Mesa.
Miller Allen B (Edith), auto opr P M Dairy Assn, h 3755, 33d.
Miller Alma, student Cal Coml Col, r 728 Margarita av.
Miller Alma H, music tchr 3736 Tennyson, Chatsworth, Pt. Loma, r same.
Miller Alpheus R, r 3785 Highland av, E. S. D.
Miller Andw G (Ellen), farmer, h 2870 Main.
Miller Annie ⚑, nurse, r 854, 24th.
Miller Annie Laurie, checker Harmony Cafeteria, r 1743, 3d.
Miller Archie, rancher, r 1157 State.
Miller Arthur, clk Cuyamaca Club, r 3852, 3d.
Miller Barbara (wid Geo), cook, r 2951 Main.
Miller Benj E (Iola) ⚑, h 768, 17th.
Miller Benj E (Mary), capitalist, r 870 Prospect, La Jolla.
Miller Bertha E (wid W F), h 1771 Kearney av.
Miller Bertha L, choc dipper W C Topping, r 2870 Main.
Miller Bessie E, tchr Garfield Sch, r 1050, 23d.
Miller Candy Co (A A and W S Miller) 607, 5th.
Miller Carl E (Anna S), pharmacist Owl Drug Co, h 3629 Louisiana.
Miller Carlos A Cora), slsmn Sou Cal Music Co, h 4464 New Jersey.
Miller Carmelita, tchr, r 870 Prospect, La Jolla.
Miller Carrie, maid Hotel Albany.
Miller Chas, r 1244 Robinson av.
Miller Chas, cook Portola Cafe, r Golden West Hotel.
Miller Chas, longshoremn, r 719 Columbia.
Miller Chas (Nellie) ⚑, h 1236 Cypress.
Miller Chas J (Anna B), rancher, h 1060 Robinson av.
Miller Chas R (Ida), r 3619 Louisiana.
Miller Chas L, carp, h 1312 Front.
Miller Chas W (Alice M), h 3445 Granada.
Miller Chester D (Esther), mech S D Co Garage, r 26th se cor F.
Miller Chester (Mabel), h 3546 Ray.
Miller Chris, inmate County Hospital.
Miller Chris F, inmate County Hospital.
Miller Christian, lab County Hospital.
Miller Christopher, r 1120 E.
Miller Clarabelle, r 1330 Puterbaugh.

GOODYEAR CORD FABRIC TIRES
GOODYEAR Service Station
Reg. U. S. Pat Office
JAMES P. Laursen
AUTO Accessories
Vulcanizing
Retreading
11TH & MARKET
PHONE
MAIN 853

EMMA EGBERT WILLIAMS
Manager
HEBRON HOME
For Aged People
(Incorporated)
Undenominational. Established by Emma Egbert Williams. 23 years experience in caring for aged people.
1825 NEWTON AVE.
PHONES
HOME 3255
MAIN 3869
SAN DIEGO, CAL.

Plaza Prescription Pharmacy
F. L. AND M. G. BERNADAS
PHONES
MAIN . . 881
HOME . 2571
THIRD AND BROADWAY
BROADWAY AND SIXTH

NEARPASS' SEED STORE
BOTH PHONES 522 SIXTH STREET
THE LEADING SEED HOUSE IN SAN DIEGO—Established 1897
Agents for CYPHERS Incubators

Miller Clarence W (Ella B), barber 816 Bway, h 1245, 13th.
Miller C DuVal (Esther O), mech, h 2611 F.
Miller David E, carp, r 1320 State.
Miller David G (Nellie M), furn 1028 Bway, h 1120 E.
Miller David G jr, electr, r 1120 E.
Miller Dennis J (Louise), (S D Bowling & Billiard Parlors) and cement contr, h 2475 F.
Miller Dora, lndrs Electric Lndy Co, r 533, 19th.
Miller Dorothy Mrs, prop Palm Apts.
Miller Earl H (Josephine) ⚑, r 1050, 23d.
Miller Eda E, r 2476 A.
Miller Eda R, phone opr Pac T & T Co, r 1206 Pennsylvania av.
Miller Edith T Mrs, r 3755, 33d.
Miller Edwd, lab, h 4387 Illinois.
Miller Edwd D (Florence) (Miller & Porter), r 339 W Bway.
Miller Edwd E (Susie), carp, h 3378 University av, E. S. D.
Miller Edwd L (Elizth), lino Tribune, h 2515 K.
Miller Edwin L (Elsie M), auto opr Fire Dept Sta 8, h 732 Pennsylvania.
Miller Elizabeth Mrs, h 525 Kalmia.
Miller Elizabeth E, h 1330 Puterbaugh.
Miller Ella S Mrs, marker Munger Lndy, r 46, 28th.
Miller Elmira C (wid E S), h 3811 Richmond.
Miller Emily, r 955, 26th.
Miller Emma C, r 2263, 4th.
Miller Emma L, r 124 C.
Miller Ernest L (Mabel I), photo, h 512 S 28th.
Miller Estelle E Mrs, slswmn The Leader, h 1640 Bway.
Miller Eudell J (Anna E), real est, h 1050, 23d.
Miller Eunice, student, r 3990 Center.
Miller Eva, h rear 3920, 5th.
Miller Evelyn Mrs, mgr Hotel Burnap, h 238 Bway.
Miller E. Oliver (Dora), slsmn Boldrick Shoe Co, h 533, 19th.
Miller E L ⚑, h 2451, 1st.
Miller E W, lndymn Electric Lndy Co, r 3822 Mission av, E. S. D.
Miller E M, painter Savage Tire Co, r Golden West Hotel.
Miller Flora E Mrs, mgr Euclid Apts, h 2030 State.
Miller Florence (wid C A), r 1020 Rosecrans, Roseville, Pt Loma.
Miller Frances, r 1330 Puterbaugh.
Miller Frances (wid A W), r 3780, 5th.
Miller Frances T (wid Jas), r 1665, 6th.
Miller Frank (Sarah J), cook Palace Cafe, h 841, 9th.
Miller Francis, janitor W U Tel Co, r 835, 6th.
Miller Frank, r 337 F.
Miller Frank C (Amelia), clk Edwd Streicher, h 1819 Fern.
Miller Frank H ⚑, r 1931 Market.
Miller Fred deG (Fay C), chainmn City Engineer, h 3804, 29th.
Miller Frank R (Bertha A), h 2927 Logan av.
Miller Fulton A (Harriette), supt The Bradstreet Co, h 4875 Coronado av, Ocean Beach.
Miller Genevieve, student, r 3786 Front.
Miller Geo, electr Liberty Battery-Ignition & Welding Station, r 1771 Kearney av.
Miller Geo A, h 3693 Jackdaw.
Miller Geo C (Lillith V), r 2832 Beech.
Miller Geo W (Margt A), finisher Savage Tire Co, h 1969 Irving av.
Miller Geo P, mgr Conway's M D Plaster Agency, h 1328 Bush.
Miller Gladys (wid L J), asst Dr Frank Bell, h 223, 29th.
Miller Harold C, r 830, 6th.
Miller Harry L (Mary M), h 2001 Sunset blvd.
Miller Harry L (Vera) ⚑, r 2711 B.

ÆTNA
Life, Accident, Etc.
G.et A.etna-ized BY GIST INSURANCE SERVICE
GILMAN A. GIST
202 Owl Bldg.
MAIN 188

Ross & George
Bookbinders
Blank Book Manufacturers
and Paper Rulers
860 Third

It's Our Business to Mind Your Business
MASTEN & KENDALL
919 SIXTH STREET
Place the Management of Your Property In Our Care

ELECTRIC FIXTURES AND SUPPLIES
HARTWELL ELECTRIC CO. DESIGNERS AND MANUFACTURERS 955 SIXTH ST.

J. L. STURZ

High Grade TAILOR for Ladies and Men

954 8TH ST.
Just South of Broadway

SEE AD INSIDE BACK COVER

Miller Harry N (Celina), foremn Pt Loma Lndy, h 3016 Addison Roseville, Pt Loma.
Miller Hedwig, bkpr Sperry Flour Co, r 3852, 3d.
Miller Henry C, clk, r 3786 Front.
Miller Henry G Rev (Mettie J), pastor Union Congregational Church, Ocean Beach, h 860 Shasta, Pacific Beach.
Miller Herold C, clk Hotel Cecil, r 1134, 6th.
Miller Herman (Ellen J), carp, h 4412 Louisiana.
Miller Homer C (Ella I), real est 410 B, h 3979 Falcon.
Miller Howard B (Annia L), painter, h 4061 Utah.
Miller Howard H, r 1859 Ft Stockton dr.
Miller Howard L (Lucile L), h 3992 Center.
Miller Ida, clk Geo H Becker, r 3619 Louisiana.
Miller Inez H, sec The Bishop's Sch, La Jolla, r same.
Miller Iola Mrs, bkpr S D Poultry Producers Assn (Inc), h 1627 F.
Miller Isaac ⚑.
Miller Ivie L, clk, r 1206 Pennsylvania av.
Miller Jacob A, shoe repr 649, 7th, h 3738 Texas.
Miller Jas B (Kitty A), h 3227, 31st.
Miller Jas E (Hattie O), mgr Miller & Patterson, h 4045 Pauly av, E.S.D.
Miller Jas S (Florence L), chef, h 4026 Alabama.
Miller Jennie E (wid G I), h 3990 Center.
Miller Jean, r 2001 Sunset blvd.
Miller Jennie J Mrs, h 2029 Franklin av.
Miller Jesse N, cook W L Fraser, h 1627 Imperial av.
Miller John A, emp Benson Lmbr Co, r Encanto Hts.
Miller John B (Alma E), gasmkr S D Cons G & E Co, r rear 3720, 10th.
Miller John C (Lola B), barber B L Hinman, h 651, 20th.
Miller John F (Lydia A), janitor, h 3373 Granada.
Miller John J, r 3852, 3d.
Miller John P (Adelle) ⚑, r 1557, 5th.
Miller John S (Jessie V) (Crain & Miller), h 1155, 9th.
Miller Johnston O (Letha A) ⚑, r 2001 Sunset blvd.
Miller John W, lab, h 1931 Market.
Miller Jos (Anna), rancher, h 3852, 3d.
Miller Jos H (Jennie G), h 1441, 31st.
Miller Jos (Anna), slsmn American Fisheries Co, h 1431 Columbia.
Miller Jos C, clk J M Miller, h 2154 State.
Miller Jos J, r 133 W Bway.
Miller Jos M (Macey E), fish 910, 6th, h 1431 Columbia.
Miller J W, slsmn Earle C Anthony (Inc), h 2011 Front.
Miller Laura F, steno E S Torrance, r 2029 Franklin av.
Miller Leland W, r 1053, 2d.
Miller Leslie R (Marie) (Johnson & Miller), r 232 W Market.
Miller Leta R, tchr Sherman Sch, r 4337 Valle Vista.
Miller Lewis E (Louisa J), bkpr Penn Oil Delivery, h 2140 B.
Miller Libbie U Mrs, r 4505 Park blvd.
Miller Lilith V Mrs, h 2832 Beech.
Miller Lizzie A (wid F H), h 4536½ Idaho.
Miller Lola E, r 1942, 5th.
Miller Lorenzo F (Hattie F), lino, h 3594 Menlo, E. S. D.
Miller Louis, r 137 Market.
Miller Louis (Zelda), h 637, 20th.
Miller Louise, r 1445 B.
Miller Louise M, steno C W Amos r 646 Bway.
Miller L A, cook W A Crane, r 1226, 4th.
Miller L C, firemn Fire Dept Sta 2,
Miller L, lab, r 717, 4th.
Miller Mabel, r 1771 Kearney av.
Miller Mabel Mrs, h 214 West F.

PROCESS PATENTED BY THE SAVAGE TIRE COMPANY SAN DIEGO, CALIF
GRAFINITE TUBES
THE ONLY INNER TUBE GUARANTEED NOT TO STICK TO THE CASING

V. WANKOWSKI & CO., INC.
V. WANKOWSKI, PRESIDENT W. McCLELLAND, VICE PRES. & SECY.
Loans, Real Estate, Insurance, Surety Bonds. PHONES: Main 2029 Home 1315 341-342-343 Spreckels Theatre Bldg.

Miller Marcus L (Brooke F) ⚑, r 3535, 1st.
Miller Margaret (wid Robt), h 124 C.
Miller Margaret Mrs, lndrs, h rear 3720, 10th.
Miller Margaret Mrs, prop Butler Apts, h 1331, 4th.
Miller Margaret B, phone opr, r 2240 G.
Miller Marie (wid H F W), h 3736 Tennyson, Chatsworth, Pt Loma.
Miller Marie Mrs, with The Maston Co, r 846, 11th.
Miller Marie T, prop Regal Hotel, h 416, 4th.
Miller Mary R Mrs, h 1239 Cave, La Jolla.
Miller Mary W, r 1330 Puterbaugh.
Miller Matilda E, r 869, 11th.
Miller Maude, 1468, 1st.
Miller Max H (Florence), h 1510 Bway.
Miller Max R (Alice J) ⚑, h 4750 Bonnie Brae.
Miller May Mrs, fur rms, 1111 Union.
Miller Merrill T ⚑, r 2001 Sunset blvd.
Miller Meyer, tailor E Esenoff, r 615, 8th.
Miller Millard F (Josephine S), h 3555 Reed av, E. S. D.
Miller Minnie A (wid Garner), h 1942, 5th.
Miller Miriam I (wid G S), h 1206 Pennsylvania av.
Miller Missouri A (wid J C C), h 2511 K.
Miller Nancy (wid Chas D), h 2708 F.
Miller Nancy J (wid Benj), h rear 4021 Richmond.
Miller Nell A (wid G A), h 4304 Ingraham, Pacific Beach.
Miller Nell Y Mrs, r 1855 Ft Stockton dr.
Miller Nelle, steno G F Hoff, r 2266 Market.
Miller Nestor, h 1752 Atlantic.
Miller Oliver D, driver Barbour's Confy Co, r 2622 Main.
Miller Otto O, inmate County Hospital.
Miller Otto, carver, r 564, 14th.
Miller Otto, phone opr, r 1445 B.
Miller Parley A, rest wkr, r 133 W Bway.
Miller Paul H, r 847, 11th.
Miller Pearl Mrs, r 312 So 28th.
Miller Peter, firemn Steele Packing Co, r 836, 1st.
Miller Peter, lab Savage Tire Co, r 3029 Newton av.
Miller Peter H (Marie), slsmn Boldrick Shoe Co, h 846, 11th.
Miller Phoebe E Mrs, cook, 3555, 1st.
Miller Ralph G, fishermn, r 2622 Main.
Miller Realty Co (F G Miller), r 1025, 4th rm 415.
Miller Richd W (Maria), r 3120 Homer, Loma Portal.
Miller Robt A (Lillian B), mech eng, h 1448, 5th.
Miller Robt C (Dorothy), h 506 Palm.
Miller Robt N (Nell L) ⚑, h 3143 Ibsen, Loma Portal.
Miller Robt W (May), Caulker S D Marine & Const Co, h 2786 Newton.
Miller Rosa, r 1523, 30th.
Miller Roy B, bkpr Miller & Patterson, r 4045 Pauly av.
Miller R E, r Golden West Hotel.
Miller Theophilus W (Rose K), auto opr, h 3721, 32d.
Miller Thos M, r 3774 Bancroft.
Miller T P, tmstr, r 639 E.
Miller Valentine W, r 901, 7th.
Miller Vernon J, with The Marston Co, r National City.
Miller Viola, waiter S Shimuzu, r 529, 5th.
Miller Virginia L, r 2622 Main.
Miller Wallace J (Wilma B), sculptor, h 2905 Imperial av.
Miller Walter H (Maybelle), h 4737 David pl.
Miller Wm, lab, r 335, 6th.
Miller Wm, dishwasher W A Crane.
Miller Wm, barber, h 856, 9th.

MUEHLEISEN TENT AND AWNING CO.
Manufacturers of
Tents Awnings and Covers
Flags, Sails and Camp Furniture
753-755 Fourth Street
Both Phones

Write Us for Mailing Lists
Any Trade or Profession Here or Anywhere
San Diego Directory Company

SERVICE BRANCH
936 SECOND STREET
NEAR BROADWAY
SAN DIEGO
SAVAGE TIRES
HAVE YOU SEEN THE SAVAGE SERVICE CREED?

STOLL'S MULTIGRAPH SHOP
AND ADVERTISING BUREAU
MAIN 16
LOUIS M. STOLL MANAGER
MULTIGRAPHING 220 TIMKEN BLDG.
ADDRESSING TYPEWRITING
WE CAN FURNISH YOU A MAILING LIST OF ANY SIZE OR KIND

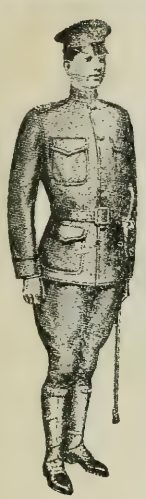

THERE is a real pleasure in owning a Uniform or Suit that FITS perfectly—where the shape has been worked into the garment by hand. That is the kind of garment we are prepared to give you at a most reasonable price.

Call and get acquainted with the

San Diego Tailoring Co.
243 West F St.

Miller Wm, cabt mkr, r 46, 28th.
Miller Wm (Ella), h 46, 28th.
Miller Wm B (Gertrude C) (Miller and Freeman) and cashr University Avenue Bank, h 3935, 1st.
Miller Wm E (Lena J), carrier P O, r 1227, 31st.
Miller Wm F (Laura), h 2622 Main.
Miller Wm J (Ella), mach, h 48, 28th.
MILLER WM J (Lois A), foremn Frye & Smith, h 1927 Meade av.
Miller Wm P, electr, r 1161, 5th.
Miller Wm R, r 1239 Cave, La Jolla.
Miller Wm S (Alice) (Miller Candy Co), h 1004 Ash.
Miller Wm T, r 1357, 4th.
Miller W H, cond S D Elec Ry Co, r 4536 Idaho.
Miller Zadie M, clk The Flower Shop, r 1206 Pennsylvania av.
Miller & Freeman (W B Miller, C M Freeman), 3905 Normal.
Miller & Patterson, J E Miller Mgr, harness 856, 7th.
MILLER'S NATIONAL INSURANCE CO, E L Kendall Agent 1027, 1st.
Milles Herbert E, driver Pac T & T Co, r 1724 B.
Milles Irene V, wrapper Showley Bros, r 1724 B.
Millett Patk, inmate County Hospital.
Milleur Effie J Mrs, dressmkr, 3762 Pauly av, E. S. D.
Milleur Howard L (Effie J), bldg contr, 3762 Pauly av, E. S. D.
Milligan Andw (Euphemia), boilermkr, h 1683 National av.
Milligan Fred D (Claudia), eng Palmer Bros Const Co, h 743, 10th.
Milligan John T (Christian W), mach opr McCormick Lmbr Co, h 332 Hoitt.
Milligan Hugh (Agnes W), eng U S Grant Hotel, h 4125 Fairmount av.
Milligan Robt F (Annie H), blksmth, h 2694 J.
Milligan Robt K (Geordon), slsmn, h 3521, 30th.
Millikan Lee B (Birdie O), with The Marston Co, h 1720 Ft Stockton dr.
Milliman Arthur, r 21, 18th.
Millison Andw J, r 931, 5th rm 5.
Millner waiter, r 104 B.
Mills Adelia D Mrs, r 520 E st.
Mills Albt A (Mary A), h 2448 G.
Mills Alex (Sophie), gro 320 West F.
Mills Anna Mrs, R D 3, Bx 52-G.
Mills Anson P (Eleanor McG), Atty, 923 Prospect, La Jolla, h 909 same.
MILLS A P MRS, Real Estate, Rentals and Insurance 923 Prospect, La Jolla. Tel La Jolla 24, r 909 same.
Mills B Franklin (Jessie S), optometrist 520 E rm 708, r Coronado.
Mills Celia (wid Jos), r 2674 Main.
Mills Celia H (wid G P), r 3915 Falcon.
Mills Chas A (Julia E), carp, h 3457 Florence.
Mills Chas D, carp, h 2674 Main.
Mills Chas L Mrs, h 7910 Plaza ct, La Jolla.
MILLS CHESLEY (Anna M), director San Diego Conservatory of Music, San Diego Popular Symphony Orchestra and San Diego Army and Navy Academy, h 1630, 5th, Phone Main 2489, Home 2438. (See Classified Schools and Colleges.)
Mills Chester D (Ludie C) (California Truck & Transfer Co), h 4368 Georgia.
Mills Christopher J, lab City Operating Dept, r 3719 Teak.
Mills Clarence L (Emily), electr, h 2639 National av.
Mills Edna (wid Harvey), Prop Hotel Morse fur rms, h 742 Market.
Mills Edwd T (Adelia), Notary Public, h 2250 Imperial av.
Mills Ellen Morrill, Notary Public, 923 Prospect, La Jolla, r 909 same.
Mills Emma S Mrs, music tchr, h 1620, 7th.
Mills Frances, r 964 D av, Coronado.
Mills Frank, clk C H Atwater, r 614, 11th.

PARADISE VALLEY SANITARIUM
NATIONAL CITY, CAL.

POULTRY, BEES, GARDEN SUPPLIES LIVE and DRESSED POULTRY
643-649 G ST. COR. SEVENTH
STILES POULTRY SUPPLY CO.

Mills Fred A Rev (Alice M), Asst Pastor First M E Church, h 2690 A.
Mills Geo D (Athalenda), h 2357, 5th.
Mills Geo H (Jennie), h 328 Juniper.
Mills Harold R, clk, r 2021 Osborne.
Mills Henry E (Emma S), Atty, h 4326 Cleveland av.
Mills Henry F, r 1156, 2d.
Mills Ida H (wid J W), h 4090 Daley av, E. S. D.
Mills Jas, lab City Operating Dept.
Mills John J (Hannah), janitor with The Marston Co, h 2021 Osborne.
Mills Julia A Mrs, r 3185 Webster av.
Mills Leon W (Henrietta E) ⚑, h 1009 Essex.
Mills Leslie B (Eunice M) (Lyman-Mills Onyx & Marble Co), h 3512 29th.
Mills May Mrs, r 214 West F.
Mills Ora, h 2867 Boston av.
Mills Orville H (Estella E), h 3642 Mission av, E. S. D.
Mills Ruth C, tchr, r 4326 Cleveland av.
Mills Sopha Mrs, r 320 West F.
Mills Wm E (May), cook, h 214 West F.
Mills Wm H (Louisa), 2818 National av.
Mills W Earl (Mata E), clk, h 3215 Granada.
Millsap Bertram B (Elsie), clk P O, h 3706 Colonial av, E. S. D.
Milne Catherine, r 1970 Harrison av.
Milne John H (Lillie), dyer and clnr 1455 University av, h 1258 Robinson av.
Milne Wm, carp, h 1970 Harrison av.
Milner Ebenezer (Lavine E), r 1601 University av.
Milner Edna I, r 3028, 2d.
Milner E Alice (wid J T), h 1719, 28th.
Milner Geo F (Isabella S), h 3137 Logan av.
Milner Harry N (Anna M), gro, h 506, 24th.
Milner John, clk Golden West Hotel, r 506, 24th.
Milner Mary G, steno, r 506, 24th.
Milner Wm G (Nellie) ⚑, h 39 Jamul, Sierra Vista.
Milnes Bernard T (Vera), slsmn Jewel Tea Co (Inc), h rear 2879 Boston av.
Milnes Ruth A, clk W C Topping, r 1630, 30th.
Milovich Nicholas, waiter Palace Cafe r 1262, 1st.
Milovich S, 424 F.
Milton Albt J (Anna), h 658, 19th.
Milton Anna Mrs, h 658, 19th.
Milton Gertrude, nurse Lischner's Sanitarium, r 2954 Juniper.
Milton The Tailor (Robt Maloney), Jesse Rumball), tailors 131 Bway.
Milz Albt T (Julia A), plumber, h 3940 Wabash av, E. S. D.
Milz Lester A (Lucretia E), h 3328 Ibis.
Milz Melba G, steno Savage Tire Co, r 3940 Wabash av, E. S. D.
Mims Dan'l C, linemn, r 725, 4th.
Minassian Elizabeth (wid Hampartzoom), r 2796 K.
Minassian Bros (M H and L H), gro 2796 K.
Minassian Leon H (Minassian Bros), r 314, 28th.
Minassian Madeline, clk Minassian Bros, r 314, 28th.
Minassian Minas H (Elizabeth) (Minassian Bros), h 314, 28th.
Minato J (Mine), fishermn, h 1122 Crosby.
Mincks Chas E (Laura), h 4663, 42d.
Minella E, emp Benson Lmbr Co, r 1102 So Evans.
Minella Hercules (Leona), lab, h 1102 So Evans.
MINER see also Minor.
Miner Clara E, r 4094 Daley av, E. S. D.
Miner Flora Mrs, r 4471 Boundary, R D 3, Bx 53-K.
Miner Frank B (Mamie E), mach, h 1021 Newton av.

GEORGE N.
PEPPER
Can Save You 25% on Your
Auto Insurance
General Insurance
Bonds
1027 First St.
MAIN 1633

Nearpass' Seed Store
The Leading Seed House in San Diego
Established 1897
Agents for
CYPHERS Incubators
522 SIXTH Street
Both Phones

KETTNER & SALMONS
The Insurance Men
SOUTHERN TITLE BLDG.
PACIFIC 244 HOME 1344
WRITE—Life Fire Burglary
Health Bonds Automobiles
Accident Liability Plate Glass
Workmen's Compensation

Greenwood Cemetery and Crematory
PHONES MAIN 477 HOME 5487
40TH AND IMPERIAL AVE

WHY WORRY?

Drawing $50 per week

HERBERT N. NEALE
General Insurance
Accident and Health
Automobile
Burglary
Fire
Compensation
Liability
Plate Glass
Fidelity Bonds
Surety Bonds
GEN. AGT.
OCEAN ACCIDENT AND GUARANTEE CORP. LTD. of London
All Casualty Losses Adjusted by This Office
443 SPRECKELS BLDG.

WHY WORRY?

Drawing $50 per week

MINER HARVEY L (Cora L), Mgr Whiting-Mead Coml Co, r 1334 Front.
Miner Hiram W, h 3785 Martin av.
Miner Horace E (Eva M), driver Ocean Beach Transfer Co, h 345, 29th.
Miner Lua C O Mrs, h 3476 Bway.
Miner Thos F, driver Sanitary Lndy Co, r 804, 3d.
Ming H M, Genl Mdse 557, 4th.
Mingle Perry C, r 1630, 3d.
Mingus Danl F (Jeanette W), 2d hd gds 1469 India, h 2419 State.
Mingus Viola (wid C L), h 4533, 34th.
Minich Wm W, r 614 A.
Minier John W (Ella), gardener, h 2528, 4th.
Minnesota Apts, Mrs J E Carson Mgr, 602, 19th.
Minkovich Tony, waiter, r 516 West C.
Minney J Luther Rev (Mary S), h 1717 Madison av.
Minnich Edwd J (Susie F), cond S D Elec Ry Co, h 2130 Monroe av.
Minnis Diogenes (Minnie), clk Golden West Hotel, r 2065 Union.
Minnis John W (Effie M), fur rms 1763, 3d, h 1754, 2d.
MINOR see also Miner.
Minor Byron A (Martha T), h 2165, 2d.
Minor Martha, student Cal Coml Col, r 2265, 2d.
Minor O R, painter, h 743, 10th.
Minor Saml E (Mabel J), driver Triangle Transfer & Storage Co, h 661, 13th.
Minor Saml H (Kath M), foremn, h 1020 So 26th.
Minot Vredenburgh, student, r Pt Loma Homestead.
Minshall Roberta, r 3627, 4th.
Minshall Wm H (Daisy), r 3627, 4th.
Minson Isabella (wid John T), h 1624, 1st.
Minson Juliet I, student, r 1624, 1st.
Minson Robt I, Map Recorder S D Cons G & E Co, r 1624, 1st.
Mintener Peter, h 2341, 2d.
Minter Clarence E, hlpr J S La Sha, r 4253 Storey av, E. S. D.
Minter Geo R (Laura), lab, h 2797 San Diego av, N. S. D.
Minter Pearl A (Rhoda E), h 4253 Storey av, E. S. D.
Minto Jennie Mrs, Prop Motor House fur rms, r 201, 9th.
Minto Robt (Jennie), h 201, 9th.
Minton Roy R (Maud), carp, h 3847 Franklin av.
Minty Courtenay A (Ethelyn G), h 2359, 4th.
Minty Glenalten G, r 2359, 4th.
Mintz Saml A, Prop Canyon Apts, h 2646 A.
Mintzer Jos H, r 1904 Bancroft.
Mintzer Leonidas H C (Nellie R), phys, h 1904 Bancroft.
Mintzer Leonidas M, r 1904 Bancroft.
Mir Fidel, waiter Rudder's Cafe, r 4783 Voltaire, Ocean Beach.
Miramontes Jessie V, nurse Painless Parker, r 1619 J.
Miramontes Peter V (Frances), mach C S Hardy, h 1619 J.
Miranda Eugene J, waiter, r 328, 9th.
Miranda Rafael (Arilla), lab, h 3145 Carlton, Roseville, Pt Loma.
Mirasol Apts, J A Harris Prop, 2102 G.
Mirow John (Henrietta), h 1842, 4th.
Mirow Wm G (Ruth S), Atty 1007, 5th rm 1019, h 1604 Plum, Pt Loma
Misch Emma A, r 3015, 28th.
Misch Gretchen D, bkpr Frevert-Bledsoe Furn Co, r 3015, 28th.
Misch Gust, shoe repr Max Heimberger, r 3015, 28th.
Misch Gustav P (Anna M), tailor, h 3015, 28th.
Mishima S, driver C S Produce Co, r 427, 6th.
Misner Barbara, cook Children's Home, r same.
Misner Fred C (Katherine), h 2238 Imperial av.
Misner Kate J Young (wid J H), h 844 K.
Mission Auto Exchange, C A Sherman Mgr, 123 C.

GEORGE F. OTTO FLORIST and NURSERYMAN
NURSERY, 35TH AND NATIONAL AVE. PHONE MAIN 7086
FLORAL DEPOT COR. SIXTH AND B
PHONE MAIN 759 HOME 1207

Mission Bautista Mexicana, Rev Lucas D Ruiz Pastor, W Date nw cor Columbia.
Mission Bay Apts, Lotus cor Abbott, Ocean Beach.
Mission Beach Syndicate, Barney & McKie Agts, 344 C.
MISSION BELL CURIO SHOP, Jewelers, Imported Novelties, Souvenirs and Curios 1126, 5th.
Mission Cliff Apts, Mrs M A Howard Prop, 1811 Adams av.
Mission Cliff Curio Shop, Mrs M C Ord Prop, 4674 Park blvd.
Mission Cliff Gardens, n s Adams av bet Maryland & Florida, Property of S D Elec Ry Co.
MISSION CLIFF PHARMACY, Harry H Wilder Prop, 4673 Park blvd. Tels Hillcrest 1921, Home 9117.
Mission Diamond Cafe, 1027 India.
MISSION DRY CLEANERS, "Where Quality Counts," V C Lowther Prop, 818 W Washington, Tels Hillcrest 1105, Home 8663. (See classified Cleaners and Dyers.)
Mission Garage (R W Purpus & S W Dunway), 1053 India.
Mission Hills Apts, Mrs Frieda Henseliet Prop, 825 W Washington.
Mission Hills Congregational Church, Rev H B Roberts Pastor, 1202 Ft Stockton dr.
Mission Hills Methodist Episcopal Church, Lark sw cor Ft Stockton dr.
Mission Hills Sanitarium, Mrs Lydia Battell Oliver Mgr, 4025 Front.
Mission Inn (M C Raysor Prop), 1053 India.
Mission Rubber Co (W H Wier), 1976 Kearney.
Mission Tamale Factory, G C Seymour Prop, 2635 Logan av.
Mission Valley Hospital, Dr Jos Wineburger physician in charge, North San Diego.
Mission Valley Nursery, Ernest Benard Prop, Mission Valley R D 2, Bx 156.
Mission Valley School, Amelia Reinke Prin, Mission Valley.
Mission Wine Co, Frank Noeltner Pres, 1166, 5th.
Mistiery Mary Mrs, r 832 State.
Mitchell Alex (Alice E), gardener, h 4061 Jackdaw.
Mitchell Alfd, r 1247 Columbia.
Mitchell Alfd R, r 1527 Granada.
Mitchell Allen R, photo Bunnell & Mitchell, r 2241, 4th.
Mitchell Andw J (Nora), plumber D A Deacon, r 1460, 3d.
Mitchell Antonio F, shoe repr 128 B.
Mitchell Arthur F, h 4133 Klauber, E. S. D.
MITCHELL AUTOMOBILES, W Howard Shaw Distributor 1141, 1st Tels Main 636, Home 2237. (See page 5.)
Mitchell Bertha B (wid Austin), h 2720, 4th.
Mitchell Carrie S, student, r 1527 Granada.
Mitchell Chas, Master Mariner, 851 W Market.
Mitchell Clarence G (Margt), Asst Cashr Univ Av Bank, h 4020, 3d.
Mitchell Clarissa J (wid JG), r 4358 Selma pl, R D 4, Bx 164-K.
Mitchell Daisy E, Prop Green Dragon Tea Room, h 1260 Prospect, La Jolla.
Mitchell Emil, shoe repr Chas Pfannenschmidt, r 655, 6th.
Mitchell Frank (Mary R), fishermn, h 2329 Canon, Roseville, Pt Loma.
Mitchell Francis (Maud E), patrolmn S D Cons G & E Co, h 4536 North.
Mitchell Frank jr, fishermn, r 2329 Canon, Roseville, Pt Loma.
Mitchell Frank G (Mattie R), mining, h 2216 Market.
Mitchell Fred E (Florence F) (Mitchell-Middleworth Co), h 1361 College av, La Jolla.
Mitchell Geo (Carrie S), bkpr Sou Tr & Com Bank, h 1527 Granada.
Mitchell Geo R jr, r 1527 Granada.
Mitchell Gerald E (Jessie), cook W A Crane, h 526 Anderson pl.
Mitchell Gertrude A, Asst Dr W E Allen, r 1316 A.
Mitchell Goldie B, phone opr Pac T & T Co, r 1460, 3d.

4% AND SAFETY
$1.00 OPENS AN ACCOUNT
SOUTHERN TRUST & COMMERCE BANK
U.S. GRANT HOTEL BUILDING

ORT IRON WORKS
PHONE MAIN 1920 11TH AND IMPERIAL AVE.

SAN DIEGO FARM & MORTGAGE COMPANY
617 "E" STREET
TIMKEN BLDG.
PHONES
Pacific 1841 Home 2245
FARM LANDS
SURETY BONDS
GENERAL INSURANCE
BUILDING LOANS

Machinery Supplies
BELTING
ELECTRIC MOTORS
GAS ENGINES
HOSE
IRRIGATION SUPPLIES
OILS & GREASES
PIPE and FITTINGS
PACKINGS
PULLEYS
PUMPS
WASTE
MACHINERY SUPPLY CO.
MAIN 99
340-348 Seventh

Mitchell Gregory G (Anna), Sec Lower Cal Jockey Club, and Cigars 952, 3d, res 815, 3d.
Mitchell Harry R (Allie B), stablemn C S Hardy, h 4019 Utah.
Mitchell Harvey, h 2035 Harrison av.
Mitchell Hazel M, nurse Agnew Sanitarium.
Mitchell Isabella Mrs, cook, 810 Ash.
Mitchell Jesse E (Arva), tmstr, h 4417 Reed pl.
Mitchell Jesse V (Vinnie M), h Haines sw cor Reed, Pacific Beach.
Mitchell John, r 212 F.
Mitchell John J (Elizth), patrolmn S D Cons G & E Co, h 4375 Miss.
Mitchell John R, h 3872, 5th.
Mitchell Josiah, h 1104 W Thorn.
Mitchell Lola M, Milliner Mrs Elizabeth Benson, r 4019 Utah.
Mitchell Lorenzo B (Mary B), bldg contr, 421 Walnut.
Mitchell Marion K, r 2720, 4th.
Mitchell Mary A Mrs, r 630 Pennsylvania av.
Mitchell Mary Mrs, r 4415 Cleveland.
Mitchell Mary R Mrs, lndy wkr Pt Loma Lndy, r 2329 Canon, Roseville.
Mitchell Matilda, r 2314 Harrison.
Mitchell Maurice P, r 3560, 29th.
Mitchell-Middleworth Co (F E Mitchell, W R Middleworth), Garage & Ford Agency, Girard ne cor Silverado, La Jolla.
Mitchell Nana, nurse, r 1468, 1st.
Mitchell Nellie Mrs, r 2929, 5th.
Mitchell Nora E Mrs, r 657, 20th.
Mitchell Orrin R (Gracia J), h 4063 Stockton av, E. S. D.
Mitchell Paul F, r 2227 K.
Mitchell Peter (Nora), r 4225 Georgia.
Mitchell Phoebe R, r 2227 K.
Mitchell Reuben H, h 4096 Goldfinch.
Mitchell Seth W (Augusta), gardener, h Haines sw cor Reed, Pac Beach.
Mitchell Susan M Mrs, gro 1970 State.
Mitchell Willard T (Orra), dentist, h 4033 Alameda dr.
Mitchell Wm, r 4563 Georgia.
Mitchell Wm A Rev, Pastor First Street Baptist Church (colored), h 705 Front.
Mitchell Wm H (Susan M), lndy wkr Bay City Hand Lndy, h 1970 State.
Mitchell Wm L (Eleanor), checker C S Hardy, h 1943 India.
Mitchell Wm O, brklyr, h 3760 Valle av.
Mitchell Wm R (Dora) (Bunnell & Mitchell), h 2241, 4th.
Mitchell Wm S (Nellie), real est 1007, 5th rm 916, h 3560, 29th.
Mitchell Zola B, r 331, 1st.
MITCHELL'S CAFETERIA (John T and Wm Bosustow, W D Hughes), 940, 7th, Tels Main 1848, Home 1391.
Mitchler Chas (Hattie E), lab Mt Hope Cemetery, h 137 Hensley.
Mitchler Jos H V, deliverymn Hamilton's, r 137 Hensley.
Mitoire Joan (wid H R), h 5137 Muir, Cottage No 6, Ocean Beach.
Mitrovich, R, lab City Operating Dept, r 3291 J.
Mitrovich Wm (Stephanie), lab City Operating Dept, h 3291 J.
Mittan Wm A (Alice), lab City Operating Dept, h 4070 Kansas.
Mitte Fredk G (Julia M), mech, h 1033, 14th.
Mix Charlotte C, Cashr Prudential Ins Co, r 3694 Arizona.
Mix Lewis O, h 3694 Arizona.
Mixon Harriette R (wid J J), h 1226 Pennsylvania av.
Mixter Emerson, lab City Operating Dept, r 2651 Market.
Miyamoto Jiro, lab, r 3370 F.
Miyauchi Harry, h 852, 16th.
Mize Vivian E, bkpr Sou Cal Music Co, r 2035 Bway.
Miyoski S, V-Pres Asahi Co, 567, 5th.
Moak Alford W (Sadie), barber 925, 4th, h 1934 Front.

Pfahler Buelow & Fisher
=
Commercial Linotype Compositors
=
860 3RD

More Value for Less Money
Whiting-Mead Commercial Co. OF SAN DIEGO
Home Phone 3499
Sunset, Main 709
Plumbing Material, Paints, Pipe, Hardware, Roofing Paper
Wall Board, Sash and Doors
OFFICE AND WAREHOUSE, FIRST N. E. COR. G

SOUTHERN ELECTRICAL CO.
"The One Bright Spot"
Contracting, Fixtures, Supplies and Equipment
THIRD AND E STREETS

Mobley Lulu A (wid Edwd), hat clnr 1160, 3d.
Mock Augustus F (Eleanor H), h 1424 Madison av.
Mock Jos, h 2451, 1st.
Mock M K, brakemn S D & Ariz Ry, r 919, 7th.
Mocroft Mary F, r 4195 Cleveland.
Model Enployment Agency, John E Warren Prop, 919, 3d.
Mode Cloak & Suit House (Inc), Bernard Cahn Mgr, Bway nw cor 6th.
Modern Button Co, 725 Bway.
Modern and Gents Furnishing Store, Sam Schwartz Prop, new and 2d hd gds, 115 West F.
MODERN MACHINE CO, Geo E Toms Pres, C L Kessler V-Pres, T P Blair Treas, C W Coburn Sec, 355-365, 15th, Tel Main 4736.
MODEL MARKET (Zimmerman Bros), Burton Zimmerman Mgr, Whol and Retail Meats 531 Bway, Tel Main 2137. (See classified Meat Markets.)
Modest Chas W (Ida A), h 1440, 1st.
Moe A P, police, r Golden West Hotel.
Modus Nicholas, r Golden West Hotel.
Moeglin Arthur M (Mattie), pub, h 2407 A.
Moeglin Edna, r 2407 A.
MOELLER see also Mohler and Moller.
Moeller Carl H J, r 1610 Brookes av.
Moeller Carrie, nurse, h 830, 12th.
Moeller John A (Johanna C), carp, h 1610 Brookes av.
Moeller Louis N (Mildred A), h 3146, 1st.
Moen Archie H, student, r 2568 K.
Moen John S (Bertha I), cond S D & Ariz Ry, h 2568 K.
Moffat Rollo M (Esther), blksmth, h 1438 Market.
Moffat Wm (Annie), stone ctr P J Halpin, h 2444 N.
Moffett Dot, bkpr Sou Cal Bakery, r 4651 Niagara av, Ocean Beach.
Moffett Jas P (Czerina), h 1117 Sutter.
Moffett Jas P (Ida) (Moffett & Mead), r San Francisco.
Moffett John E (Julia E), h 4651 Niagara av, Ocean Beach.
Moffett Rolla M, r 1438 Market.
Moffett & Mead (J P Moffett, W S Mead), rail contrs, 121 Bway rm 533.
Moffit Mildred Mrs, r 3394 Herman av.
Moffitt Charlotte, tchr The Bishop's Sch, r same.
Mohanon Gertrude A, student, r 4470 Daley av, E. S. D.
Mohanon Harvey L, student, r 4470 Daley av, E. S. D.
Mohlay Harry (Mary), fur rms 638, 3d.
MOHLER see also Moeller and Moller.
Mohler Elizabeth (wid J E), h 1339 K.
Mohler Jas L (Margt R), carrier P O, h 2505 L.
Mohley Harry, h 638, 3d.
Mohn Geo F, phys, r Pt Loma Homestead.
Mohr Howard C (Mabel H), printer G E Hart, r 310 Ash.
Moir Doris A Mrs, r 1639, 5th.
Molan Sarah (wid Henry), r 2651 N.
Molde Lillie, 4030 Alameda dr.
Moldenhauer Robt (Johanna), estimator Russ Lmbr & Mill Co, h 2526 E.
Molina Antonio (Antonia), lab, h 240, 11th.
Molina Conception, h 1621 Logan av.
Molina Dionesio N, r 620 West Fir.
Molina Felicia, ironer Silver Gate Stm Lndy, r 25th cor K.
Molina Fidelia, r 3668, 4th.
Molina Gus T, Sec & Treas Buck-Molina Co (Inc), r Yuma, Arizona.
Molina Jose M (Julia F), h 3668, 4th.
Molina Jos A (Ethel B), bkpr C S Hardy, h 519, 25th.
Molina Julian, h rear 1615 Logan av.
Molina Mariana, r rear 1615 Logan av.

IRWIN & CO.
HAY, GRAIN
FLOUR,
MILL FEEDS,
POULTRY
FEEDS,
GRAIN BAGS,
WOOL BAGS,
SACK
TWINE,
COAL
Main office
FOURTH AND K
PHONES:
MAIN 440
HOME 1440

American National Red Cross
San Diego Chapter
Headquarters
809 Sixth
Maryland Hotel Bldg.
Phone Main 1992

CITY CARPET CLEANING CO.
MAIN 373 542 TWELFTH HOME 3431

SAFES
SAFE CABINETS, STEEL FILES, BANK AND OFFICE EQUIPMENT, VAULTS, CALCULATING MACHINES, DESKS
SEE OUR SECOND-HAND DEPT. FOR BARGAINS
FIELD-AUSTIN SAFE COMPANY
941 BROADWAY MAIN 764

CONNORS WELDING WORKS
Oxy-Acetylene Welding Brazing and Cutting
1024 UNION
Phone Main 1467

CHAS. R. McCormick Lumber Co.
Wholesale and Retail Dealers
Office, Yards Planing Mill and Wharves
Foot of 24th On Bay
BOTH PHONES

Moline Anthony, carp, r 1267, 4th.
Moline Robt, busmn Pullman Cafeteria.
Molitor Nicholas, phys 1007 5th rm 708, r 827 C.
MOLLER see also Mohler and Moeller.
Moller Clara (wid L N), Christian Science Pract 121 Bway rm 577, r 1309, 24th.
Moller Fred, h 3285 Market.
Moller John (Sophia), watchmn, h 1725 Kearney av.
Mollison Jas A, r 2076, 3d.
Mollison Mary E (wid Jas D), h 2076, 3d.
Molloy Nellie W, steno S D Cons G & E Co, r 4036 Front.
Molsdale Arthur W (Alice), gangmn Pac T & T Co, h 1635 Neale.
Molt Anna A, clk C S Hardy, r 2167, 5th.
Molyneaux Lulu M, r 4450 Campus av.
Molyneaux Raymond L, r 911, 6th.
Molyneaux Wm M (Effie J), dentist 427 E, h 4450 Campus av.
Molyneux Chas C (Clara P), lab, h 928 So Evans.
Molyneux Jas J (Fannie), lab, h 7652 Fay, La Jolla.
Monahan Bertha, waiter Geo Newton, r 526 W Bway.
Monahan Floyd, busmn U S Grant Hotel, r 214 G.
Monahan Harry K, r Maryland Hotel.
MONARCH DRUG CO, D D Wray Pres, A T Johnson Sec-Treas 971, 5th cor Broadway.
Monarch Elizabeth (wid L A), r 3070 Walton pl.
Moncure Walker P (Anna), h 4433 Maryland.
Mondini Andw (Prisciliana), h 924 India.
Monek Albt A (Mathelda), h 1472 C.
Monette Wilfred, clk Hotel Panama, r 103 West F.
Monica Adeline, nurse County Hospital.
Monise Antone M (Mary E), fishermn, h 2922 Lawrence, La Playa, Pt L.
Monise Frank S, seamn Swift & Co, r 2922 Lawrence, La Playa, Pt L.
Monise John (Rita), fishermn, h 2731 McCall, La Playa, Pt Loma.
Monise John C (Rosella C), boat opr Star-Crescent Boat Co, h 470 Rosecrans, La Playa, Pt Loma.
Monise Jos E (Emily), fishermn, h 2925 Lawrence, La Playa, Pt Loma.
Monise Manuel T, oiler Swift & Co, r 2922 Lawrence, La Playa, Pt Loma.
Monise Mary E, r 2922 Lawrence, La Playa, Pt Loma.
Monise Mathew, fishermn, r 2731 McCall, La Playa, Pt Loma.
Monise Thos, Mariner Swift & Co, r La Playa, Pt Loma.
Monk Arthur, h 3323 K.
Monnette Frank J, bartndr, h 735, 12th.
MONROE see also Munroe.
Monroe Agib S (Pearl E), right-of-way mn City Eng, h 2070, 3d.
Monroe Apts, J J Pool Mgr, 950, 14th.
Monroe Jack (Laura), h 1373 C.
Monroe John W (Laura M), r 1810 Spalding pl.
Monroe Marcus (Marion), h 3942 Cleveland av.
Monroe Marion Mrs, electrolysis 525 C rm 404, r 3942 Cleveland av.
Monroe Mattie (wid Robt), h 4004 Vermont.
Monroe Ray (Della), h 1130, 15th.
Monroe Walter J, h 904, 16th.
MONSON see also Manson and Munson.
Monsalve Valentine L, h 770, 5th.
Monson Carl T, r 3434, 6th.
Monson Clarence L, r 3434, 6th.
Monson Gustaf (Josephine A), Dep Sheriff Court House, h 3434, 6th.
Monson Josephine A Mrs, artist, 3434, 6th.
Monson Lester (Violet M), auto mech, h 1459 Lincoln av.
Monson Logan C, trstr City Operating Dept, r Pueblo Farm.
Montag Minnie (wid E A), h 672, 16th.

INGLE MANUFACTURING CO.
KITCHEN OUTFITTERS
725 FIFTH, THRU TO 726 SIXTH ST. SAN DIEGO, CAL. FACTORY, 623-633 G STREET

W. F. LUDINGTON CO. GENERAL INSURANCE AND SURETY BONDS
234-235 SPRECKELS BLDG. MARINE INSURANCE

Montague Annie N (wid Alex), r 4029 Falcon.
Montague Elizabeth, inmate St Joseph's Hospital.
Montague Hamilton E (Edith E), h 4261 Arista, N. S. D.
Montalvo Bonifacio, h 634, 16th.
Montalvo Cuea Mrs, h 546, 10th.
Montalvo Jose, r 1471 I.
Montclaire Apts, Mrs P M Burger Mgr, 1623 W Lewis.
Monte Cristo Rooms, Josephine Murphy Prop, 834, 3d.
Monte Estevan (Anita), hotel hlpr, h 643, 11th.
Monte Vincent, musician, r 108 F.
Montegro Rengro (Zuca), lab, h 1622 Newton av.
Monteiro Jos S (Gloria S), fishermn, h 1358 San Antonio, La Playa, P. L.
Monteith Colin C (Nettie), cond S D Elec Ry Co, h 1824 Columbia.
Monteith John R ,Catherine M), carp, h 1622 Linwood.
Monteith Nettie E Mrs, clk Holzwasser's, r 1824 Columbia.
Monteith Norman M, r 1622 Linwood.
Montejano Carlotta, lndrs, r 1668 Columbia.
Montejano Guadalupe Mrs, h 1668 Columbia.
Montejano Jesus, r 1668 Columbia.
Montejano Jos, r 1668 Columbia.
Montejano Serafina, lndy wkr S D Stm Lndy, r 1668 Columbia.
Montello Antone, lab Swift & Co, r 321, 15th.
Monter John P, h 3910 Vermont.
Montero Jose S, h 1358 San Antonio, La Playa, Pt Loma.
Montero Mary, r 1358 San Antonio, La Playa, Pt Loma.
Montes Geo, cashr Santa Fe Ry, h 2120 E.
Montes Joaquin, h 4671, 30th.
Montes Jose (Antonia P), lab, h 4012 Mississippi.
Montes Louise M, clk, r 2120 E.
Monteverde Priscilano, lab, r 735 Front.
Montez Gabriel, milker Allen's Dairy.
Montezuma Mining and Reduction Corp, F G Webb Pres, Fred W Nash V-Pres and Consulting Eng, W C Harlow Treas, 752 State.
Montgomery Blanche W Mrs, tailoress Blendes Harris, r 3506 Anna, E.S.D.
Montgomery Chas E, h 3891 Martin av.
Montgomery Danl O (Neal), Prop Palace Turkish Baths, h 920, 4th rm 30.
Montgomery Elvin M (Anna M), auto opr, h 1994 Kearney av.
Montgomery Ernest, carp, h 3506 Anna, E. S. D.
Montgomery E Charlotta, steno County Tax Collr, r 1470 C.
Montgomery Florence E, tchr Pacific Beach Sch, r 3127 Kalmia.
Montgomery Geo W (Frances A), clk E G Hawkins, h 3736, 5th.
Montgomery Gladys M, student, r 4554 North av.
Montgomery Jack T, foremn, r Hotel Albany.
Montgomery Jas A, distributor P O, r 1406, 3d.
Montgomery John C, cook J Hermiston, r 836, 1st.
Montgomery Lou C (Phoebe H), h 563, 22d.
Mnotgomery Lysle J (Bessie C), slsmn Burton Electric Co, h 2223, 29th.
Montgomery Mae I B, asst bkpr Benbough Furn Co, r 3127 Kalmia.
Montgomery Mary, r 3891 Martin av.
Montgomery Mary V, r 136 F.
Montgomery Miller M Mrs, tchr Washington Sch, r 3629 Front.
Montgomery Nancy E (wid S N), h 1416 Myrtle.
Montgomery Peter H, porter W H Gross, r 136 F.
Montgomery Saml N (Miller M), Prop Cherokee Apts, h 3629 Front.
Montgomery Stillman C, h 1470 C.
Montgomery Wallace S (Edith M), Supt of Const City Operating Dept, h 3139 Kalmia.
Monthrope Mary, nurse, r 1468, 1st.
Montigo J, lab Economy Paper Co.
Montijo Jos M, h 3743 Z.

YOUNG AND CHAMBERLAIN
Magneto Battery AND Tire Experts
VULCANIZING
1310 Fifth St.
426 A St.
PHONE—MAIN 2264

Office Buildings
With their tenants see Pages 12-14

WURSTER CONSTRUCTION COMPANY 655-6 SPRECKELS BLDG.
CONTRACTORS AND ENGINEERS
PHONE MAIN 2304
Los Angeles Office, Rooms 247-259 Wholesale Terminal Office Bldg.
PHONES, MAIN 450 F2401
F. H. WURSTER, MGR.

Economy Waste Paper Co.
E. W. ANDERSON, Mgr.
Main 1558 716 MARKET
Buys Waste Paper, Old Newspapers and Magazines at Highest Market Price

Montijo Rosa, r 656 Front.
Montijo Rosendo G (Concepcion), lab Western Lmbr Co, h 425 West G.
Moody David H (Iva B) ⚑, h 1857 Cable, Ocean Beach.
Moody Elizabeth, r 1015 F st.
Moody Frank, inmate County Hospital.
Moody Frank A, roofer, r Hotel Albany.
MOODY HARRIS L (Emma R), City Auditor and Assessor G ne cor 3d, h 3130 Granada.
Moody John M, gro 3386, 30th, h 3435, 29th.
Moody John T (Viola E), h 223, 32d.
Moody Laurance, clk, r 2230 E.
Moody Melville E, sorter S D Broom Wks, r 121 G.
Moody Mildred, r 4588 Park blvd.
Moody Niel H, lab City Operating Dept, h 2712 Treat.
Moody Robt H (Mary), clk T C Harvey, h 2230 E.
Moody R W, auto opr Pickwick Stages, r 830, 6th.
Moody Saml D (Mary F), cond S D Elec Ry Co, h 2824 Franklin.
Moody Wallace E (Cora), musician, r 3686, 4th.
Moody Wm E Rev (Loretta J), Pastor Pentecostal Assembly of God, h 1621 Monroe av.
Moon Albt T, clk, r 2122, 30th.
Moon Bessie C (wid F H), h 2122, 30th.
Moon Clinton R, h 2154 State.
Moon Frank (Cora S), mech eng, h 2220 Ft Stockton dr.
Moon John A (Eula E), clk Spreckels Cos, h 2911, 29th.
Moon Lila, waiter Burnap Grill.
Moon Minnie, with The Marston Co, r National City.
Mooney Christopher G, h 1727 State.
Mooney Geo K, r 501, 7th.
Moor Genevieve, r 3036 Grape.
MOORE see also More.
Moore Albt H (Annie), molder Ort Iron Wks, h 2316 India.
Moore Alex B, r 1659 Logan av.
Moore Alice E Mrs, h 552, 18th.
Moore Andw, sailor, 503 Market.
Moore Andw Z (White Garage), h 1029, 11th.
Moore Anna H (Wid J A C), h 3551 Front.
Moore Arthur E, cond S D & Ariz Ry, h 3421 Woolman av.
Moore Arthur H (Effie D), Master Mariner, h 5002 Monroe av.
Moore Augustus R ⚑, r 1120, 16th.
Moore A H, bus boy U S Grant Hotel, r 1261 Cleveland av.
Moore Bertram B (Georga E), chainmn City Engineer, h 3730 Arnold.
Moore Birdena J Mrs, h 3750 Arizona.
Moore Cassie B Mrs, h 3065 Elm.
Moore Chas A (Elsie P), painter, h 4317 Pauly av, E. S. D.
Moore Chas G (Caroline C), Monuments 3839 Imperial av, h 3840 Superba
Moore Chas S (Elizabeth), chainmn City Engineer, h 441, 24th.
Moore Chas W (Margt L), meat ctr C S Hardy, h 3218 Cabrillo, E. S. D.
Moore Clarence A (Gertrude), slsmn Western Inv Co, h 4530 Edgeware.
Moore Clarence F (Mary A), h 2824 Granada.
Moore Clay V, h 4360 Mississippi.
Moore C E, lab City Operating Dept, r Chollas Valley.
Moore C E, driver C S Hardy.
Moore Daisy A, r 723 Crosby.
Moore Daisy H (wid R E), house wrecking 667, 10th.
Moore Danl J (Mabel K), gro 2587 Imperial, h 2585 same.
Moore David (Eliza A), sheet metal wks 4032 Pauly av, E. S. D., h 4260 same.
Moore David B, awning mkr Muehleisen Tent & A Co, h 4152 Hamilton.
Moore Della, r 854, 10th.

SUNSET ENGRAVING COMPANY
Commercial Artists and Engravers
9th Floor Timken Bldg.
MAIN 1517

The Luggage Shop
Where Highest Quality and Lowest Prices Meet.
Trunks Bags Suit Cases Etc.
Phone Main 1340
1207 FIFTH ST.
San Diego

CRANDALL'S PARASOL AND KEY FACTORY
1342 5th
LOCKSMITHS
TRUNKS OPENED
PARASOLS REPAIRED, COVERED AND MADE TO ORDER
EXPERT GRINDING OF SURGEONS INSTRUMENTS & TAILOR SHEARS
MAIN 1786 — HOME 1686

F. W. BRADLEY CO.
FAMILY TRADE A SPECIALTY
TELS: HOME 1157; MAIN 157
WHOLESALE AND RETAIL
Prompt Free Delivery
1058 FOURTH STREET

Moore Dink, driver R E Rowland.
Moore Earnestine (wid Wm), r 1630 Glenwood dr.
Moore Ed, clk Davies-Overland Co.
Moore Edwd (Evelyn), clk, h 1486 E.
Moore Edwd, r 1054, 3d.
Moore Edwd B (Kate), auto delivery, h 3244, 5th.
Moore Edwin W (Effie B), phys, h 2825, 29th.
Moore Edwin W (Inez L), driver Holzwassers, r 3605 Utah.
Moore Elizabeth, nurse, h 1677 Thomas av, Pacific Beach.
Moore Elizabeth Mrs, h 1230, 24th.
Moore Ella, r 1732, 3d.
Moore Elmer C, electr, r 1464, 2d.
Moore Essie, lndymn, r 945, 21st.
Moore Eugene S (Anna), painter, h 2619 Newton av.
Moore Eva M, r 3750 Arizona.
Moore E, r 222 Bway.
Moore Fanchon, h 4031 Van Dyke av, E. S. D.
Moore Florence Mrs, phone opr, r 768, 17th.
Moore Floyd R (Emily C), h 1745, 30th.
Moore Frances L Mrs, clk Holzwassers, r 4733, 40th.
Moore Frances M, student, r 3660, 7th.
Moore Frank, h 1358, 4th.
Moore Frank, cook W A Sheffield, r 330, 12th.
Moore Frank Miss, tchr, h 1358, 4th.
Moore Frank E, clk Standard Oil Co, r 2619 Newton av.
Moore Frank H, longshoremn, r 623 W Market.
Moore Frank W, h 1295 Prospect, La Jolla.
Moore Fred, waiter, r 760, 5th.
Moore Fred E (Harriet A), undtkr Johnson-Saum Co, r National City.
Moore Geo G (Mary B), h 3867 Eta.
Moore Geo W, Insp U S Immigration Service, h 4027 Utah.
Moore Gertrude C Mrs, r 1947 Dale.
Moore Glen J, r 2230 Cliff.
Moore Grace K Mrs, h 330 Kalmia.
Moore Graham D, barber 340 E, r 104 B.
Moore Guy S (Mildred H) (Moore's Restaurant), h 3096 Ivy.
Moore Halbert C (Marie L), slsmn Lion Clothing Co, h 3644 Tennyson, Chatsworth, Pt Loma.
Moore Hale (Mary E), Caretaker City Playground Dept, h 3421 Woolman.
Moore Harley A (Gladys J), h 3907 Horning ct.
Moore Harold D, slsmn Brunswig Drug Co, r 4467 New Jersey.
Moore Harold H, Mgr Terminal Storage Warehouse, r 633 W Market.
Moore Harry E (Ethel H), slsmn Singer Sewing Machine Co, r 4467 New Jersey, E. S. D.
Moore Harry J, r 1331, 4th.
Moore Harry P (Isa M), h 1953 Kearney av.
Moore Harry R (Mary L), bicycles 729 Bway, h 3660, 7th.
Moore Hattie, 743, 10th.
Moore Hattie Mrs, h 1445 B.
Moore Helen H, student, r 3036 Grape.
Moore Helen J (wid A W), r 3873 Cherokee av, E. S. D.
Moore Helen M (wid Leon H), h 127 W Date.
Moore Henry, porter King George Hotel.
Moore Henry C (Beulah A), demurage clk Santa Fe Ry, h 1206 Columbia.
Moore Henry J (Abbie M) (Moore's Restaurant), h 3537 Utah.
Moore Herbt S (Myrtle H), Official Court Reporter Ct Hs, h 2230 Cliff.
Moore Herbt T, slsmn Johnson Cigar Co, r 1145, 20th.
Moore Horace E, r 3244, 5th.
Moore Howard B (Jennie M), chiropractor, 1261 Cleveland av.
Moore H C, foremn Ralph Hamlin, r 1846 I.

Barney & Barney
Insurance
Bonds, Loans
Liability
Compensation
PACIFIC MUTUAL LIFE INS CO
Scripps Bldg.
Rooms 207-209

ALLEN'S MILK
Producers and Distributors of
PURE MILK
FAMILY TRADE OUR SPECIALTY.
ALLEN'S DAIRY
RURAL No. 2
ALLEN'S CREAM

LIBERTY BUS LINE
CAMP KEARNY AND RETURN
DEPOT, 301 PLAZA SQUARE
WAITING ROOM
CHECK STAND
PHONE MAIN 1290

John Burnham & Company
212-214 TIMKEN BUILDING
REAL ESTATE LOANS AND INSURANCE

For All City County and State Information, Schools, Churches, Fraternal, Club, Trade and Labor Organizations see Miscellaneous Front part of Book

Moore Ida M Mrs, slswmn Geo H Becker, h 4576 Idaho.
Moore Irene E (wid D E), r 1654 Union.
Moore Jack, Notary Public 1007 5th rm 1002, r Coronado.
Moore Jas A (Nora M), Sec-Mgr Jones-Moore Paint House, r 1159, 6th.
Moore Jas C (Anna M), h 3956 Texas.
Moore Jas G (Sibyl) ▬, r 229 F.
Moore Jas H, r 2644 Logan av.
Moore Jas H (Mary E), h 4360 Mississippi.
Moore Jas M, h 330 Kalmia.
Moore Jas N (Rose), h 3747, 29th.
Moore Jas N (Dora S), gardener, r 3545 Florence.
Moore Jas W, tallymn McCormick Lmbr Co, r 546, 25th.
Moore Jennie C, tchr, r 3305 Dale.
Moore John, r 1106 F.
Moore John, r 1371, 10th.
Moore John (Edna) ▬, r 614 A.
Moore John, gardener, h 3549 Cottonwood.
Moore John, mech Sanford Mfg Co, r 1567, 3d.
Moore John A (Ellen C), h 3036 Grape.
Moore John D, r 3265 N.
MOORE JOHN H (Edna M), Attorney-at-Law 212-213 Owl Drug Co Bldg 1025, 4th, Tels Main 2611, Home 4649, h 3778 Albatross.
Moore John W ▬, r 3305 Dale.
Moore Jos, gardener, r 716, 3d.
Moore Lacey R (Frances) ▬, h 4487 Texas.
Moore J R, auto opr, r 1060, 4th.
Moore Leland S (Laura P), Dep Sheriff Court House, h 1336 Bush.
Moore Leo G (Florence), h 768, 17th.
Moore Lidda A (wid L A), nurse, h 2765 National av.
Moore Lloyd, firemn Fire Sta No 3, r 3421 Woolman av.
Moore Lucia R (wid Milton), h 3011, 29th.
Moore Lulu E, r 2831 Clay av.
MOORE MACDONALD, Physician and Surgeon 510 Timken Bldg 861, 6th. Hours 10 to 12 a m, 2 to 4 p m, Sundays 9 to 10:30 a m, h 1221, 25th.
Moore Marion E, student Cal Coml Col, r 5002 Monroe av.
Moore Mark C (Mary S) (Norris & Moore), h 2670 Logan av.
Moore Martha J, student, r 552, 18th.
Moore Mattie, pkr Bishop & Co, r 743, 10th.
Moore Mattie Mrs, r 2585 B.
Moore Maude I, phone opr Pac T & T Co, r 937 University av.
Moore Minnie Mrs, r 646 Bway.
Moore Minor D, station opr S D Oil Sta.
Moore Myrtle Mrs, r 3827 Chamoune, E. S. D.
Moore M G, nurse, r 1468, 1st.
Moore Napoleon, boot blk H E McNeil, r 422, 4th.
Moore Nell, slswmn Richd Ramey, r 4143 Normal.
Moore Nora Mrs, h rear 1136, 20th.
Moore Omar, r 4467 New Jersey.
Moore Oscar D (Lenora), plasterer, h 937 University av.
Moore Oscar T (Helen M) (Stark & Moore), h 4087 Colonial av, E. S. D.
Moore Otho, r 728, 14th.
Moore Patk, r Golden West Hotel.
Moore Paul, r 643, 16th.
Moore Paul L (Hattie C), janitor Sefton Bldg, h 533 So 30th.
Moore Peggy, student Cal Coml Col, r 552, 18th.
Moore Ralph H, r 2230 Cliff.
Moore Ray S, Mgr Troy Laundry, r 330 Kalmia.
Moore Robt (Mildred), slsmn Johnson Cigar Co, h 1752 Linwood.
Moore Roberta (wid Wm), h 1371, 10th.
Moore Rose N (wid A R), h 3 S 21st.

HOTEL CHURCHILL
AMERICAN AND EUROPEAN
NINTH AND C STREETS
ALL OUTSIDE ROOMS
ABSOLUTELY FIREPROOF
GEORGE L MAYNE, MANAGER

Willard STORAGE BATTERY L.B.A. TRADE MARK REGISTERED
1251-57 FOURTH ST.
J. Stanley La Sha IGNITION STATION
Willard STORAGE BATTERY L.B.A. TRADE MARK REGISTERED
MAIN 693

Moore Roy A, lab, r 3747, 29th.
Moore Ruby F, tchr High Sch, r 2824 Granada av.
Moore Ruth A (wid J B), h 723 Crosby.
Moore Ruth L, with The Marston Co, r 3521 Albatross.
Moore R B, r 944 State.
Moore Sarah (wid J G), r 740 G.
Moore Sarah E, h 1230, 24th.
Moore Sterling P, h 4051 Brant.
Moore Susan (wid A D), h 1468 Lincoln av.
Moore Susie, h 2106 K.
Moore Tasso (Minnie), barber 654, 4th, h 3012 Webster av.
Moore Theophilus E, rest 426 W Bway, r 1243 Union.
Moore Thos, h 3012 Webster av.
Moore Thos B, steno Doolittle & Morrison, r 623 W Market.
Moore Thos H, r 3305 Dale.
Moore Vera, r 3331, 5th.
Moore Virgil, mech Stephens Bros, r 1271 Front.
MOORE WALTER P, Member of Common Council City of San Diego, r 4483 Texas.
Moore Wm, inmate County Hospital.
Moore Wm B (Frances L), lab Savage Tire Co, h 4733, 4th.
Moore Wm B (Anna C), V-Pres Southern Title Guar Co, h 3305 Dale.
Moore Wm C (Gustava), h 643, 16th.
Moore Wm F (Virginia I), meter reader S D Cons G & E Co, h 642, 18th.
MOORE WM H, General Claim Agent Spreckels Cos 209 Union Bldg 235 Bway, Phone Main 5000, r 2551 A, Phone Main 4193.
Moore Wm H, r 5002 Monroe av.
Moore Wm M(Sarah A), real estate, h 2844 Franklin av.
Moore Wm R (Susanna), Notary 954, 7th, r 830, 6th.
Moore Worthington J, r 3305 Dale.
Moore's Restaurant (H J and G S Moore), 1040, 3d.
Moorehead Wm, musician, r 422, 4th.
Moores Burton T (Bessie E) (Robertson & Moores), h 4082 Albatross.
Moorkens Lidelia, steno, r 646 Bway.
Moorkens Margaret, r Y W C A.
Moorstein Harowitz, Bx 31st and Cedar.
Moorstein Louis, cattle dlr, r 3138 Grape.
Moose Hall, 914, 7th.
Moosios Thos (Bertha), gro 409 F, h 1020, 26th.
Morales B, cook, r 535 E.
Morales Espiriodion (Adela), lab, h 848 State.
Morales Jose B (Eloisa), blksmth Pioneer Truck Co, h 542, 17th.
Morales Jos, pkr S D Fish Co.
Morales Jose, h 1524 Sigsbee.
Morales Jos L, 630 C.
Morales Matilda Mrs, h 2856, 5th.
MORAN see also Morin.
Moran Alfd (Mary), h 1530, 6th.
Moran David G (Edith L), h 1257, 23d.
Moran Edwd H (Alice D), h 3131 Main.
Moran Harry P, clk, r 930, 7th.
Moran Hollis A (Emma S), h 3668 Oregon.
Moran Jos J, switchmn, r 738 F.
Moran Marie Mrs, r rear 1724 L.
Moran May, r 5022 Niagara av, Ocean Beach.
Moran Ronald, hlpr S D Cons G & E Co, r 4092 Front.
Moran Rosina Mrs (wid J H), Asst Sec City Civil Service Comm, h 4092 Front.
Moran Thos M (Cora E), lab S D Cons G & E Co, h 223, 31st.
Morand Betty Mrs, steno Western Auto Supply Co, h 109 University av.

Henry Wiegand
Ladies' Tailor
PHONES
Home 1593
Main 2578
1161 FOURTH STREET

SUNSET ENGRAVING COMPANY
Commercial Artists and Engravers
9th Floor Timken Bldg.
MAIN 1517

TIP-TOP AND KLEEN MAID BREAD
MANUFACTURED BY SNOWFLAKE BAKING CO.
HOME 1047 MAIN 47
SOLD BY ALL GROCERS

A. V. JEDLICK LADIES' TAILORS
"The House of Individuality" 1131 SIXTH ST.

PRINTING
THE BEST OF PRINTING IS PRODUCED AT 850 THIRD ST. BY FRYE & SMITH

Morango Michl, inmate County Hospital.
Morano Raphael, lab, r 735, 1st.
Moras Aldin E, chemist, r 936, 11th.
Morasovich Delia, inmate County Hospital.
Mordeau Stanley, r 4039 Florida.
MORE see also Moore.
More Alex (Evelyn), prop The Panama, h 502, 6th.
More J Edwd, cond S D Elec Ry Co, r 1702 K.
More Leon (Margaret A) [illegible], h 3082 Woolman av.
More Nadine Mrs (wid Edwd), waiter, h 833, 21st.
Moredock Benj T (Cath M), h 4319 Proctor pl.
Morefield Mary E, r 1124, 12th.
Morehouse Ernest F, student, r 1515 Front.
Morehouse Estella F Mrs, h 864, 19th.
Morehouse Guel W, h 527, 9th.
Morehouse John R, mach A R Robbins Marine Engine Wks, r Nat'l City.
Morehouse Winnie H, bkpr Electric Lndy Co, r 864, 19th.
Moreino Lupe, r 2417 Imperial av.
Morel Harriet, dental asst, r 310 Cedar.
Moreland Chas W (Lydia E), carp, h 4004 Iowa.
Moreland Motor Truck Co, R L Warner mgr 1059 India.
Moreland Wade H, clk P O, Fort Rosecrans.
Morelli Balli (Lena), gardener, h 4223, 5th.
Morelli Emilio J, busmn Rudders Cafe, r 321, 11th.
Morengo Michl, inmate County Hospital.
Moreno Carlos (Bertha M), mech, h 2411e L.
Moreno Constantino Z, driver Wells Fargo & Co, r 2411 L.
Moreno Elizabeth, r 3180 Webster av.
Moreno Eloizo M C Mrs, r 425, 7th.
Moreno Ernest, r 2417 Imperial av.
Moreno Frances, r 421, 17th.
Moreno Frank, lab Swift & Co, r 1648 Ash.
Moreno Guadalupe, r 22, 29th.
Moreno Guadalupe, r 2417 Imperial av.
Moreno Henrietta (wid Jos), h 1333 C.
Moreno Jesus, tailor, r 565, 12th.
Moreno Jovita P Mrs, h 2811 Webster av.
Moreno Juan, r 2331 Bway.
Moreno Lopez Mrs, h 354, 15th.
Moreno Michl (Frances), lab, h 1760 National av.
Moreno Modesto (Minnie), tmstr, h 1621 G.
Moreno Prudenceania, h 330, 26th.
Moreno Rafaela G Mrs, r 1029 Kline, La Jolla.
Moreno Ramon, r 1744 Ivanhoe av, La Jolla.
Moreno Ramon (Mary), lab, h 330, 26th.
Morey Bertha L, r 1158 Prospect, La Jolla.
Morey Chas A (Kate L), h 1158 Prospect, La Jolla.
Morey John H, h 3368, 30th.
Morey Laura L (wid W A), h 3074 E.
Morey Mary A (wid Chas), h 3930, 10th.
Morford Albt J (Theresa W), dairy 5163 Hawley blvd.
Morford Mary A, r 525 Kalmia.
Morgan Ada W (wid A R), h 3353, 1st.
Morgan Alfd, r 3970, 9th.
Morgan Bee E Mrs, h 1663, 5th.
Morgan Belinda E Mrs, h 1663, 5th.
Morgan Bessie M, r 4122, 1st.
Morgan Carrie B Mrs, h 2835 Imperial av.
Morgan Chas O (Dorothy), produce broker, h 3146, 1st.
Morgan C, clk P M Dairy Assn.

EMMA EGBERT WILLIAMS
Manager
HEBRON HOME
For Aged People
(Incorporated)
Undenominational. Established by Emma Egbert Williams. 23 years experience in caring for aged people.
1825 NEWTON AVE
PHONES
HOME 3255
MAIN 3865
SAN DIEGO, CAL.

¶ Publicity, Advertising, Circulars, Circular Letters, Motion Picture Advertising, Booklets, Billboards, Newspapers, Etc.
ARNOLD KRUCKMAN
Advertising Expert
674 Spreckels Building
Telephone Main 2492
San Diego

NEARPASS' SEED STORE THE LEADING SEED HOUSE IN SAN DIEGO—Established 1897
BOTH PHONES 522 SIXTH STREET Agents for CYPHERS Incubators

Morgan David C, cigars 701 Market.
Morgan David T, card writer, r 904, 16th.
Morgan Edwd E, cook Gus Daskalu.
Morgan Edwin C (Nellie J), shoe repr 1364, 3d.
Morgan Elizabeth, R D 2 Bx 308 E.
Morgan Elizabeth Mrs, h 4532 Terrace dr.
Morgan Ernest (Florence), lab City Operating Dept, h 2177 Everett av.
Morgan E E, r 940 Union.
Morgan Fay C, lathing contr 646, 11th.
Morgan Frances, nurse Agnew Sanitarium.
Morgan Frank A (Grace A), carp, h 2629 University av.
Morgan Frank O (Julia), electr, h 836, 11th.
Morgan Fred R (Lulu H), slsmn Auto Tire Co, h 3785 Arnold.
Morgan Fredk E Rev (Frances K), h 4188 Georgia.
Morgan F Owen, tailor Wm McCreesh, r 1715, 2d.
Morgan Gwladys M, osteo 121 Bway rm 535, r Coronado.
Morgan Harry C, motrmn S D Elec Ry Co, h 1815 Spalding pl.
Morgan Harry C (Grace), rancher, h 2704 Landis.
Morgan Hiram (Dorothy), slsmn, h 1604 Meade av.
Morgan Howard H (Grace), ticket agt United Stages, h 1430, 10th.
Morgan Hugh, student, r 1663, 5th.
Morgan Ida Mrs, r 932 Madison.
Morgan Irene Mrs, maid 2001 Sunset blvd.
Morgan Jasper N (Anna M), slsmn S D Lmbr Co, h 3133 Logan av.
Morgan John, h 4132 Keating.
Morgan John L (Emily), h 4350 Cleveland av.
Morgan John W (Ida), prop Maple Apts, h 2642, 5th.
Morgan Kath Mrs, h 3012 Valle av.
Morgan Leo ▬, r 3217 National av.
Morgan Maud Mrs, h 2089 Julian av.
Morgan Nellie Mrs, clk Hamiltons, r 1364, 3d.
Morgan Philip S, r 1058, 9th.
Morgan P Victor ▬, v-pres East San Diego State Bank.
Morgan R M, r 1114 C.
Morgan Saml J, lab, h 4644, 33d.
Morgan Tennie (wid S D), housekpr 1654, 1st.
Morgan Thos (Minnie), poultry, h 3448 K.
Morgan Thos E (Mildred), gen mgr United Stages, h 4132 Vermont.
Morgan T James (Zina) ▬, h 1234 Front.
Morgan Victor P, r 1337, 7th.
Morgan Wm G, r 932 Madison.
Morgan Wm J (Anna C), motrmn S D Elec Ry, h 3217 National av.
Morgan Wm L (Anna M), warehsmn Standard Oil Co, h 2156 National.
Morgan Winnifred C, r 633, 10th.
MORGAN'S CAFETERIA (H Clyde Provin), 1047-1049, 6th.
MORGANSTERN ALFRED J, Attorney-at-Law 510 Union Bldg 235 Bway. r 1405, 9th Coronado.
Morgenstein Jennie Mrs, 2d hd gds 123 West F.
Morgenstein Morris (Jennie), barber, h 123 West F.
Morgridge Lyman H, bldg contr 412 Beech.
Moriarty Bartholomew (Cath), h 2448 Market.
Moriarty Cath C, r 2448 Market.
Moriarty Mabelle H, nurse St Josephs Hospital, r 3791, 6th.
Moriarty Margt A, r 2448 Market.
Moriarty Maurice V (Mervyl), branch mgr Fisk Rubber Co of N Y, r 1319, 5th.
Moriarty Mervyl E Mrs, r 1319, 5th.
Moriarty Olive A Mrs, fur rms 1053, 10th.
Moriarty Wm (Olive A), painter, h 1053, 10th.
MORIN see also Moran.

Russ Lumber and Mill Co.

First and I Streets

ATTORNEYS ATTENTION
Searches made for Defendants in all California Directories or throughout the United States.
Affidavits Furnished.
LOS ANGELES DIRECTORY CO., 818 Broadway Central Bldg., Los Angeles

It's Our Business to Mind Your Business
MASTEN & KENDALL
919 SIXTH STREET
Place the Management of Your Property In Our Care

ELECTRIC FIXTURES AND SUPPLIES
HARTWELL ELECTRIC CO. DESIGNERS AND MANUFACTURERS 955 SIXTH ST.

ROGAN & COMPANY :: MORTGAGES
SAFE DEPOSIT FLOOR SAN DIEGO SAVINGS BANK

Morin Albt J (Bertha), eng, h 754 Sicard.
Morin Bolette A, pkr Showley Bros, r 754 Sicard.
Morin Edna, pkr Showley Bros, r 754 Sicard.
Morin Howard E (Jewel L), reporter S D Union, r 929, 23d.
Morin John (Maud), h 3925 University blvd.
Morin Mary M, music tchr 3925 University blvd.
Morin Sue, r 3925 University blvd.
Morini Edwd, h 3753 California.
Morishita Konosuke, mgr Broadway Market, r 522, 7th.
Moritz Volburg, Indymn Electric Lndy Co, r 3038 Clay av.
Morley John G (Sarah), supt City Parks, r Balboa Park.
Morley Millard G, fishermn, r 815 Dewey.
Morley Robt P (Hazel E), rest 1065, 3d, h 855, 11th.
Morlin Israel F (Anna), carp, h 3117 Conklin av, E. S. D.
Morlin Wilfred A, with The Marston Co, r 3717 Conklin av, E. S. D.
Morningstar Ora C, prop Morningstar's Billiard Academy, r Loma Portal.
MORNINGSTAR'S BILLIARD ACADEMY, Ora C. Morningstar Prop, A H Seymour Mgr, 20 Billiard and Pocket Billiard Tables, Tournament and Exhibition Games Daily, basement Union Bldg, Bway at 3d, Phones Main 2659, Home 4616.
Moro R, lab Cuyamaca Water Co, r La Mesa.
Morosco Albert H ▬, r 1135 G.
Morosco Anthony (Jennie) (Morosco Bros), h 1135 G.
Morosco Bros (Anthony and Saml), whol produce 444, 6th.
Morosco Saml (Morosco Bros), r 1135 G.
MORRELL see also Merrill.
Morrell C, auto opr Pac Trans Van & Truck Co.
Morrell Edwd (Inez), shipper C S Hardy, h 4775 Linden av, N. S. D.
Morrell Harriett, asst Dr E D King, r 310 Ash.
Morrell Margt E, supervisor Pac T & T Co, r 2243 Harrison av.
Morrell Margaret, r 2243 Harrison.
Morrell Richd (Eliz), boiler clnr S D Cons G & E Co, 2 2243 Harrison.
Morrell Wesley (Mamie G), lab, h 1244½ E.
Morrell Wesley jr, r 1244½ E.
Morris Alice L (wid W P), r 1849 Logan.
Morris Arthur A, master mariner, h 2035 Bway.
Morris A Harry, prop Theatre Buffet, r 1330 Puterbaugh.
Morris Carl A ▬, r 2036 Irving av.
Morris Chas J (Hazel M) ▬, r 2226 E.
Morris Chas L, h 1849 Logan.
Morris Clarence H, meter tester S D Cons G & E Co, r 2036 Irving av.
Morris Courtland T (Mary Grace), rancher, h Reed av nr Haines, Pacific Beach.
Morris Daisy E, cashr C S Hardy, r 3852, 4th.
Morris Delia Mrs (wid M E), r 2177 Everett av.
Morris Edwd T (Grace), poultry, h Mission Bay Park, Pacific Beach.
Morris Frank, r 554, 5th.
Morris Frank D (Louise V), auto opr, h 1767 Defoe, Ocean Beach.
Morris Geo, rest 738, 5th, r 520, 6th.
Morris Grey E (Mae), auto opr, h 501, 7th.
Morris Gus B, r 2245 Abbott, Ocean Beach.
Morris Harriet N, h 4044 Georgia.
Morris Helen E, steno J D & A B Spreckels Securities Co, r 420 B.
Morris Hazel M Mrs, phone opr, r 2226 E.
Morris Joseph, h 2268 Gertrude, N. S. D.
Morris Laura M, mangle Original French Lndy, r 470, 20th.
Morris Lawrence (Ada) ▬, h 729½ 12th.
Morris Leay, auto opr United Stages 501, 7th.
Morris Lizzie C, r 4088 Hillcrest dr.
Morris Lucina (wid Frank W), r 1545, 10th.

PROCESS PATENTED BY THE SAVAGE TIRE COMPANY SAN DIEGO, CALIF.
GRAFINITE TUBES
THE ONLY INNER TUBE GUARANTEED NOT TO STICK TO THE CASING

V. WANKOWSKI & CO., INC.
V. WANKOWSKI, PRESIDENT W. McCLELLAND, VICE PRES. & SECY
Loans, Real Estate, Insurance, Surety Bonds. PHONES: Main 2029 Home 1315 341-342-343 Spreckels Theatre Bldg.

Morris Mae, prop Clermont House, h 701, 7th.
Morris Marie, r 2035 Bway.
Morris Marle M (Edna), lndymn, h 3884 Reed av, E. S. D.
Morris Myrtle M, r Reed av nr Haines.
MORRIS RAYMUND V (Grace G), Vice-Pres and Gen Mgr The Savage Tire Corporation and Gen Mgr The Savage Tire Co, h 1515, 10th Coronado. Tel Coronado 441.
Morris Roy V, r 2036 Irving av.
Morris Ruth, r Reed av nr Haines, Pacific Beach.
Morris Ruth S, steno, r 458, 18th.
Morris Schuyler M, h 5019 Newport av, Ocean Beach.
Morris Sidney (Adele), mgr Fred Harvey News Stand Santa Fe Depot, h 1236 Union.
Morris Wm (Hermina S), rancher, h 458, 18th.
Morris Wm J, vulcanizer W Huisveld & Sons, r 4012 Normal.
Morrison Allan C, mach, r Golden West Hotel.
Morrison Allen J (Matilda), lab Benson Lmbr Co, h 1824 Newton av.
Morrison Claude, messgr Federal Telegraph Co, r Chula Vista.
Morrison Claude H (Daisy B), teller First Natl Bank, h 1244 Robinson.
Morrison Cora (wid W G), h 846, 11th.
Morrison Delbert E, finisher Benbough Furn Co, r 1297 Lincoln av.
Morrison Earl L (Florence E), mech, h 602, 19th.
Morrison Ellen C (wid J V), h 1420 Granada.
Morrison Everet L, prop Logan Heights Garage, r 3928 Division.
Morrison Everett, h 2970 Newton.
Morrison E Delbert (Cora L), furn finisher, h 1297 Lincoln av.
Morrison Frank, r 516 West C.
Morrison Frank H, bkpr Union Transfer Co, r 2940 Columbia.
Morrison Geo E (Iva C), ins 948, 3d rm 301, h 1899 Sheridan av.
Morrison Guy (Mary), farmer, h 32 S Pardee.
Morrison Hazel I, r 514 W Ivy.
Morrison Howard H, r 832, 24th.
Morrison Ida C (wid L A), h 514 W Ivy.
Morrison Jas (Annie), h 2419 C.
Morrison Jas V, archt, r 1420 Granada.
Morrison J, lab Cuyamaca Water Co, r La Mesa.
Morrison Lafayette (Cora S), slsmn Klauber Wangenheim Co, h 3680 Columbia.
Morrison Leonidas H (Rosa A), h 1889 Sheridan av.
Morrison Leslie M, r Agnew Sanitarium.
Morrison Louise Mrs, h 1446 Columbia.
Morrison Marie A (wid E E), h 4416 Florida.
Morrison Mary, trimmer Mrs Ray Caul, r 2071, 1st.
Morrison Max, h 1236 Union.
Morrison M Grace, lndywkr, r 846, 11th.
Morrison Ralph, 832, 19th.
Morrison Ralph G, 1410 Bway.
Morrison Rebecca C (wid M H), r 2940 Columbia.
Morrison Roy F (Mary), driver Union Trans Co, h 3054 India.
Morrison Saml L (Jessie E), prop Willida Apts, r 1964, 5th.
Morrison Tolita M, clk First Natl Bank, r 1964, 5th.
Morrison Vesta, tchr, r 832, 24th.
Morrison Wallace W (May), slsmn Rice Inv Co, h 832, 24th.
MORRISON WALTER N (Sarah A), mgr Union Transfer Co, h 2940 Columbia.
Morrison Wm, shoe repr 3102 National av.
Morrison Wm C (Myrtle K), (A B C Truck Co), h 4021 Richmond.
Morrison Wm L (Mary E), (Doolittle & Morrison), h 3135 Grim av.
Morrison Wm R (Victoria), r 2295 Market.
Morrison W J, r 1123, 12th.

BENSON LUMBER
The Only Lumber Made in San Diego
MAIN OFFICE
Foot of SIGSBEE ST.

Ross & George
Bookbinders
Blank Book Manufacturers
and Paper Rulers
860 Third

SERVICE BRANCH
936
SECOND STREET
NEAR BROADWAY
SAN DIEGO
SAVAGE TIRES
HAVE YOU SEEN THE SAVAGE SERVICE CREED?

CONNER ADJUSTMENT BUREAU
G. E. CONNER
MANAGER
PHONE MAIN 2683
"WE GET THE MONEY"
23 SEFTON BLDG.

CALIFORNIA IRON WORKS
ENGINEERS, FOUNDERS
MACHINISTS
STRUCTURAL IRON AND STEEL CONTRACTORS
FREIGHT AND PASSENGER ELEVATORS
HOME 1336
INCORPORATED
SUNSET 1336
FOOT OF SEVENTH STREET
SAN DIEGO, CALIFORNIA

Morrissey Thos A, r 655, 9th.
Morrow David (Elizabeth G), h 1440 Lincoln av.
Morrow Frances L Mrs, r 1615, 3d.
Morrow Hugh P (Rose A), h 3937 University blvd.
Morrow Isabel A (wid F H), h 1755 Union.
Morrow Jacob (Sarah A), tailor, h 4414 Menlo, E. S. D.
Morrow James, r 4414 Menlo, R D 1, Bx 169-G.
Morrow Lucretia N (wid W A), r 1337, 31st.
Morrow Nellie I, r 1755 Union.
Morrow Pember W, r 3016 Upas.
Morrow Percy K (Ethel M), rancher, r 3705, 28th.
Morrow Rose I, r 3937 University blvd.
Morrow Wildone E (Bina E), watchmkr Ernsting Co, h 3016 Upas.
Morrow Wm B (Louise A), with The Boston Store, h 1152, 9th.
Morschbacher Matthew, cabt mkr Frevert Bledsoe Furn Co, r 615, 8th.
Morse Annabelle (wid J H), h 3741 Fairmount av, E. S. D.
MORSE ARTHUR J (Jean), Manager Southern California Music Co, h 804, 26th.
Morse Building, 742 Market.
Morse Chas F (Mary F), h 1669, 8th.
Morse Chas O, r 1669, 8th.
Morse Chas P (Christine), slsmn Klauber Wangenheim Co, h 1634 Cypress av.
Morse Clara M, steno, r 930, 7th.
Morse Construction Co, Ed Fletcher pres, Jas Morse mgr, 920, 8th.
Morse Edwd A (Rosetta E), h 2945, 29th.
Morse Ella Mrs, pres Y W C A, r 1138 E.
Morse Emma G (wid C B), r 4060, 4th.
Morse E G, 4060, 4th.
Morse E H, porter Hotel Upas, r 3359, 5th.
Morse Gardner E, clk Western Metal Sup Co, r 840, 11th.
Morse Harry, h 3920, 5th.
Morse Jas (Myrtle), mgr Morse Construction Co, h 1202 Essex.
Morse John H, h 3846 Highland av, E. S. D.
Morse John L (Mary J), h 772, 16th.
Morse Julia Mrs, r 1055, 5th.
Morse Marie E Mrs, steno Twohy Bros Co, r 210 W Date.
Morse Mary W (wid G E), prop New Lincoln Apts, r 846, 11th.
Morse Nixon, h 4036 Albatross.
Morse Oscar, slsmn Morse Construction Co, r 2065 Union.
Morse Peter W (Julia I), r 3849 Eagle.
MORSE PHILIP (Ella A), Mgr San Diego Lumber Co (San Diego Planing Mill), and V-Pres-Treas San Diego Beach Co, h 1138 E. Tel Main 3766.
Morse Phoebe S (wid Peter), r 1669, 8th.
Morse Ray D (Nellie M), prop Hotel Martin, h 930, 7th.
Morse Richd H, timekpr Int Packing Corp, r 3741 Fairmount av,
Morse Wm E (Anna L), r 4036 Albatross.
Morse Wm H (Lila H) (Morse & Rohrer), h 769, 25th.
MORSE & ROHRER (Wm H Morse, Ralph G Rohrer), Real Estate and Insurance, Home Specialists 910, 7th.
Mortensen Nicholas (Elsie M), gardener, h 2819 C.
Mortimer Chas L, r 1221 B.
Mortimer Margaret Mrs, r 1221 B.
Mortimer Mary E, r 2218 Harrison av.
Mortimer Pauline E Mrs, h 1100, 22d.
Mortimer Robt J (Myrtle), watchmn, h 3545 Florence.
Mortimer Sylvester, barber 305 E, r 1221 B.
Morton Anna A, r 2572 Imperial av.
Morton Carrie F (wid H S), h 229 Ivy.

PARADISE VALLEY SANITARIUM
NATIONAL CITY, CAL.

CHAS. R. McCORMICK LUMBER CO.
Wholesale and Retail Dealers BOTH PHONES OFFICE, YARDS, PLANING MILL AND WHARVES FOOT OF 24TH, ON BAY

Morton Chas S (Jennie M), auto hire, h 3724 Kite.
Morton Chauncey E (Elsie G), watchmn Santa Fe Wharf, h 3132 Market.
Morton Frances E (wid Ralph), h 4459 Alabama.
Morton Geo C (Anna A), auto opr, h 3569 Park Villa dr.
Morton Georgia A, steno National War Savings Committee, r 229 Ivy.
Morton Gladys E, student, r 1412 Dale.
Morton Ira, mach A R Robbins, r 830, 8th.
Morton Jas A (Phoebe J), h 818, 8th.
Morton John A (Mary K), auto opr, h 1412 Dale.
Morton Laura S (wid W T), r 4185 Ingalls.
Morton Laura S (wid J P), h 3778 Van Dyke av, E. S. D.
Morton M, jeweler J Jessop & Sons, r Coronado.
Morton Ralph A, mach A R Robbins Marine Engine Wks, r 4459 Alabama.
Morton Rolland C (Ruby), mech instructor, h 1215, 14th.
Morton Wendell P ▬, r 1412 Dale.
Mosbacher F, h 2264, 5th.
Mosbaugh Marie, bkprBrunswig Drug Co, h 757, 11th.
Mose Jos F (Johanna), eng S D Packing Co, h 2831 Talbot, Roseville
Mosele Peter, bartndr Daneri & Daneri, r ws 8th bet F and G.
Moseley L Worthington ▬, h 1156 Prospect, La Jolla.
Moser Adolph (Elizabeth), stockmn Benj Hartwick, r 1137, 14th.
Moser Herman, h rear 215, 11th.
Moser Jos, cook, r 918, 5th.
Moser Mary (wid Norbert), h 3886 Van Dyke av, E. S. D.
Moser Paul D (Eva A), prop University Avenue Garage, h 1076 Cleveland av.
Moses Merton L (Myrtle M), motrmn S D Elec Ry Co, h 130, 17th.
Moses Rufus P, elec contr 226 C rm 309, r 4095 Falcon.
Mosguard Caroline Mrs, waiter Nick Liatas.
Mosher Alice J (wid Frank A), h 1815 Meade av.
Mosher Glen W (Agnes R), slsmn Pac Kissel Kar Br, h 1345 Granada.
Mosher Herman, r 215, 11th.
Mosher Lorenzo D (Mollie L), h 5095 El Cajon blvd, E. S. D.
Mosher Robt W, clk Hotel Sanford.
Mosher Wells J (Rosa), Probation Officer Juvenile Court 1051 Front, h 1445 Fern.
Mosier Jennie C, h 3361 Herman av.
Mosier Sarah A (wid O L), r 4104 Park blvd.
Mosk Ernest (Bertha W), tailor, h 4482 Georgia.
Moskovitz Freda, steno F B Naylor, r 2025 K.
Moskovitz Jos, r 1543, 5th.
Moskowitz Max (Bertha), junk, h 331, 25th.
Mosley Andw G (Rose M), sec Saloniki Club, h 1850 Titus.
Moss Adeline B (wid Frank), h 1029 W Lewis.
Moss Clyde, bellmn Hotel Botsford.
Moss Eliza, h 830, 11th.
Moss Harry S ▬, r 1229, 8th.
Moss Jas A, elev man Benbough Furn Co, r 1280, 12th.
Moss Jessie, hairdrsr Jos Moss, r 3131, 5th.
Moss John B (Mamie C), carp McCormick Lmbr Co, r 635 Sampson.
Moss Jos (Abbie J), hair gds 3131, 5th.
Moss Lincoln, pop corn, r 728 Market.
Moss Mary P (wid H J), h 3062 Franklin av.
Moss Oscar H (Mary P), piano tuner 3062 Franklin av.
Moss Pearl U, steno Sou Tr & Com Bank, h 2229, 2d.
Moss P Estella, nurse, r 3062 Franklin av.
Moss Saml E (Jeanette), rest 532 F and 2086 Abbott, Ocean Beach, h 3821, 5th.
Moss Thelma, student, r 1029 W Lewis.

T. S. CHILDS
DENTIST
1027 5TH STREET
PHONE MAIN 988

Write Us for Mailing Lists
Any Trade or Profession Here or Anywhere
=
San Diego Directory Company

KETTNER & SALMONS
The Insurance Men
SOUTHERN TITLE BLDG.
PACIFIC 244 HOME 1344
WRITE—Life Fire Burglary Health Bonds Automobiles Accident Liability Plate Glass Workmen's Compensation

DR. ZAUS Z. JACQUES'
SCHOOL OF
PSYCHOLOGICAL AWAKENING AND EXPRESSION
Phone, Main 2144 1023 SEVENTH STREET Corner of Broadway

Harry Fisher & Co.
GENERAL INSURANCE
REAL ESTATE BONDS
240 C STREET

Mossburger Jas, h 2642 Imperial av.
Mossholder Albt G (Lucy N), waiter U S Grant Hotel, h 3132 Herman.
Mossholder Alice L (wid Geo R), h 3061 I.
Mossholder Arnie F (Kath B), cook, h 3065 I.
Mossholder Kate (wid M B), h 403 Thorn.
MOSSHOLDER WM J (Jennie P), Attorney-at-Law rms 1 to 4 Security Bank Bldg, 432 E, h 2008, 5th.
Motley Earl G, r 1957 Irving av.
Motley Minnie A (wid W M), h 1957 Irving av.
MOTORCYCLE GARAGE, Jas Urquhart Prop, Indian Motorcycle and Bicycle Agency 702 Market cor 7th. Phones Main 1369, Home 1745.
MOTOR HARDWARE & EQUIPMENT CO, T C Hammond Pres, C W Hammond V-Pres, G W Colton Sec. 1328-34, 5th. (See Classified Hardware.)
Motor House, Mrs Jennie Minto prop, fur rms 201, 9th.
Mott Blanche E, steno Wells Fargo & Co, r 1415, 31st.
MOTT JOHN W (Josephine H), Attorney-at-Law 513-16 American Bldg 1007, 5th, h 4572 Delaware.
Mott Nelabel S, milliner 801 Bway, r 1415, 31st.
Mott Orra A, student, r 1415, 31st.
Mott S Nellie (wid Wm H), h 1415, 31st.
Mottram John H H, real est, h 4182 Louisiana.
Motz Matilda E (wid Chas F), h 2257 Front.
Mouat John (Amelia E), h 1430, 10th.
Mouat Wm, r 1430, 10th.
Mould Emily T, r 4090 Albatross.
Mould Esther, h 4090 Albatross.
Moulie Eugene, perfumes 233 West F.
Moulton Alfd F (Frances E) ▬, h 429, 18th.
Moulton Geo W (Edith M), dep Co Assessor, h 3605 Utah.
Moulton John S, r 3826, 7th.
MOULTON MONTGOMERY M (Beulah E) County Assessor Court House, h 1805 Altura pl.
Moultrie Eulyce, r 1412 Lincoln av.
Moultrie Harry S (Patti), h 731 S 30th.
Mount Chas O (Marian), slsmn Delta Creamery Co, h 942 Glendale.
Mount Harry E (Pauline A), slsmn Delta Creamery Co, h 1066 Robinson.
Mount Hope Cemetery, Chas A Kane Supt N S Imperial av bet 36th and 40th.
Mount Jas C (Nellie, lab City Park Dept, h 1236 Robinson av.
Mount Lalah Mrs, r 530 Ash.
Mount Zion Baptist Church, Rev Cornelius Williams pastor 3045 Greeley.
Mountjoy Wilfred J (Lillian K), slsmn Benbough Furn Co, h 1222 Edgemont.
Mournian Ira (Una), h 2119 L.
MOUSER A C (Emma M), Attorney-at-Law and Notary Public 822-823 American Bldg 1007, 5th, h 1060, 11th.
Mouser Geo W (Minnie K), lin Tribune, h 1548 Grove.
Mouser Homer S (Maria B), h 4068 Center.
Mousley Evalena I (wid Saml), r 3034 National av.
Mousset Abel (Bertha), h 2836 Boston av.
Mousset Jean J, r 2836 Boston av.
Mouthrop Harold ▬, r 1910 C.
Mouthrop Harper ▬, r 1910 C.
Mouthrop Jessie Mrs, dressmkr 1910 C.
Mouthrop Karl R ▬, painter McClintock Co, r 1910 C.
Mouthrop Mary, r 1910 C.
Mouthrop Wm H (Jessie), h 114 F.
Mowbray Henry B, dept sec Y M C A Natl War Work Council, r 3142, 1st.
Mowers Cath L, with The Marston Co, r 1422 Union.

HARRY FISHER & CO.
GENERAL INSURANCE, REAL ESTATE, BONDS
240 C STREET

Thearle Music Co.
640 BROADWAY
MAIN 798
HOME 1198

Mowers David K, clk P O, Camp Kearny.
Mowers Kenneth, r 1422 Union.
Mowry Guy L, tchr High Sch, r National City.
Moxley Lucy A, r 541, 21st.
Moxley Mary M (wid Leander), r 541, 21st.
Moxley Thos K (Lucy A), h 541, 21st.
Moxon Wm (Ida), bkpr Hercules Oil Co, h 4014 Harney, N. S. D.
Moy Frank W (Margaret E) ⚑, h 631, 26th.
Moyer Cecil C (Beulah H), clk P O, h 3714 Sisson av, E. S. D.
Moyer Ida H, slswmn Geo H Becker, r National City.
Moyer Marie E, phone opr Pac T & T Co, r 3158 National av.
Moyer P R ⚑, h 1921, 4th.
MOYER WM D (Estelle M), City Treasurer East San Diego, h 3722 Sisson av, E. S. D.
Moyles Julia, maid 2068, 1st.
Moynaham F, tailor, r 535 E.
MOYNAHAN JOHN (Ollie A), Distributor Oakland Motor Cars. Good Used Cars Always on Hand. 1125, 1st. Tel Main 614, h 2220 Adams, Tel Hillcrest 637-M.
Moyse Edwd G, clk Tom Moosios, r 106 Date.
Moyse Jules (Rosa), interpreter, h 106 Date.
Much Meta, nurse, r 211 W Walnut.
Muchmore Clara D, r 2825 B.
Muchmore Geo B (Carrie B), supt bldgs Bd of Education, h 2825 B.
Muchmore V Fern, asst H C Barnhart, r 2825 B.
Muckle Hattie M (wid H A), h 3739, 29th.
Muckle Howard A ⚑, r 3739, 29th.
Muckle Lida, r 3739, 29th.
Mucklish Hettie T Mrs, r 1059, 11th.
Mudie Ida Mrs, photo, h 1702 Bway.
Mudie Wm, slsmn J F McKnight, r 1229, 8th.
MUEHLEISEN ADOLPH (Vesta C), Sec Muehleisen Tent & Awning Co 755, 4th, h 3548 State.
MUEHLEISEN GROVER C (Clara), Mgr Muehleisen Tent & Awning Co 755, 4th, h 3520 State.
Muehleisen Mabel, cashr The Leader, r 1028, 22d.
Muehleisen Mary A (wid Adolph), r 1028, 22d.
Muehleisen Minnie E, mach opr Muehleisen Tent & Awning Co, r 1824 Columbia.
MUEHLEISEN TENT & AWNING CO (INC), G C Muehleisen, mgr, Tents, Awnings, Sailmakers, Flags, Canvas Goods and Camp Furniture 753-755, 4th. (See right side lines and page 45.)
Muehleisen Thos (Julia L), plumber, h 212, 25th.
Muehleisen Wm H (Helen), supt Muehleisen Tent & Awning Co, h 3530 State.
Muehlen Chas B (Matilda A), music tchr 855, 20th.
Muehlen Harry B (Irene M), clk, r 855, 20th.
Muehlig Harry (Clara), linemn Pac T & T Co, h 3721, 10th.
Mueldener Gus (Matilda), r 104 B.
Mueller Albt (Annie), janitor Garfield Sch, h 4386 Idaho.
MUELLER see also Muller.
Mueller Courtney ⚑, r 4030 Cabrillo, E. S. D.
Mueller Edwd F (Marie S), h 1742 G.
Mueller Elizabeth D Mrs, r 209 W Washington.
Mueller Elizabeth W, student, r 1742 G.
Mueller Gustav A, prop Logan Heights Garage, r 2979 National av.
Mueller Jacob (Cath), janitor Sou Cal Bakery, h 2909 Main.
Mueller Nelle A (wid G A), h 4304 Ingraham, Pacific Beach.
MUELLER ROBERT L (Eleanor), Asst Cashr San Diego Savings Bank, h 1930 Dale.

Victrolas
PIANOS.
KNABE
Knabe-Ampico
VOSE-KIMBALL
DECKER
KOHLER & CAMPBELL
MARSHALL & WENDELL
AUTOPIANO
GULBRANSEN & DICKINSON

Ross & George
Bookbinders
Blank Book Manufacturers
and Paper Rulers
860 Third

California Washing Powder
Will not hurt the hands
USE NO SOAP
Ask for the Yellow Package
Makes Your Clothes as White as Snow

SAN DIEGO FARM & MORTGAGE COMPANY
617 "E" STREET
TIMKEN BLDG.
PHONES
Pacific 1841 Home 2245
FARM LANDS
SURETY BONDS
GENERAL INSURANCE
BUILDING LOANS

ATTORNEYS ATTENTION
Searches made for Defendants in all California Directories or throughout the United States.
Affidavits Furnished.
LOS ANGELES DIRECTORY CO., 818 Broadway Central Bldg., Los Angeles

Mueller Rudolph S (Jennie), carp, h rear 4686 Mississippi.
Mueller Wm C (Jennie), slsmn Arthur Cosgrove Co, h 1850 W Montecito.
Mueller Wm E (Lou E), h 4030 Cabrillo, E. S. D.
Muench Wm (Maude D), bricklyr, h 2902 Copeley av.
Mugg Ford H (Florence F), solr S D Cons G & E Co, h 3641, 7th.
MUGLER WILFRED A (Ethel), City Harbormaster City Hall and Municipal Pier ft of W Bway, h Roseville, Pt Loma.
Muilberger Mattie E Mrs, r 7743 Draper av, La Jolla.
Muheim Jos, student, r 203 State.
Muir Alex, real est, h 1204, 16th.
Muir A T, h 2230, 5th.
Muir Jas W, r 3952, 4th.
Muir John W (Sallie P), mgr La Vista Apts, h 4420 Adams av.
Muir Oran N (Carolyn B), atty, h 3952, 4th.
Muir Ralph, r 636 C.
Muir Sallie W (wid T B), r 2214 Bway.
Muir W R, r 730, 7th.
Muirhead Jas, r 1242 G.
Muirhead Lillian Mrs, h 1640 Bway.
Mulholland Anna C, r 1614 I.
Mulholland Edwd M G (Emma E), janitor, h 1614 I.
Mulholland Emma E, r 1614 I.
Mulholland Exzonia L, cook, r 1614 I.
Mulholland G, stblemn S D Rubbish Co.
Mulholland Isabell, student, r 3757 Herbert.
Mulholland John W, r 757, 11th.
Mulholland Olive H Mrs, mgr cafeteria High Sch, h 3757 Herbert.
Mulkopsky Chas, lab, r 423 West F.
Mullen Frank J (Nellie T), h 2558 K.
Mullen H T, agt, r 639 E.
Mullen J, painter, r 943, 4th.
Mullen Marguerite E, dressmkr 2558 K.
Mullen Mary E, nurse, r 3617, 4th.
Mullen Nellie T Mrs, h 2558 K.
Mullender Jos (Carrie), r 103 G.
MULLER see also Mueller.
Muller Albt G (Katherine), r 1753 India.
Muller Edgar E (Eulalie), prin Sherman Sch, h 237 W Brookes av.
Muller Emma, r 4381 Klauber, E. S. D.
Muller Emma E, student, r 1744, 1st.
Muller Fredk B, student, r 3859, 8th.
Muller Fredk W, member City Board of Health.
Muller Fritz (Beatrice), h 718, 12th.
Muller Harold, student, r 237 W Brookes av.
Muller Howard T, slsmn, r 639 E.
Muller Iris, r 237 W Brookes av.
Muller John G, window trimmer, h 4381 Klauber, E. S. D.
Muller Kathryn B (wid A G), h 3859, 8th.
Muller Mary F, r 3859, 8th.
Muller Natalie, r 237 W Brookes av.
Muller Thos, r 1525, 10th.
Muller Wm, printer, r 1525, 10th.
Mullgardt Sigrid, musician, r 2163 Brant.
Mulligan Ann, r 4621 Marlborough dr.
Mulligan A M, steno Davies-Overland Co.
Mulligan Kate Mrs, h 4621 Marlborough dr.
Mulligan Kate, student, r 4621 Marlborough dr.
Mulligan Mary, inmate St Josephs Hospital.
Mulligan Thos F, motrmn S D Elec Ry Co, r 4621 Marlborough dr.
Mullin Hubert F, slsmn, r 904, 24th.

Pfahler Buelow & Fisher
=
Commercial Linotype Compositors
=
860 3RD

CONSULT THE
BROWN OPTICAL CO.
1011 FIFTH STREET
GROUND FLOOR AMERICAN BLDG.
MAIN 2997
HOME 1430

TEFFT TRANSPORTATION
MOVES ANYTHING
MAIN 4863 1143 SECOND ST HOME 4864

Mullin Margt E (wid Wm), h 4053 Idaho.
Mullin Wm R (Mary), h 4021 Idaho.
Mullinaux Albt B, clk Wells Fargo & Co, r 1440 C.
Mullinaux Florence M, slswmn Holzwassers, r 1440 C.
Mullinaux Hannah L (wid A B), h 1440 C.
Mullinger Jos, fur rms 121 G.
Mullings Jas (Ruth) ⚑, h 638 W Market.
Mullinix Hazel E Mrs, r 3106 Myrtle av.
Mullins Chas C (Junette) ⚑, h 4080 Goldfinch.
Mullins Geo H (Ethel F), ticket clk Santa Fe Ry, h 1125 Ft Stockton.
Mullins John N, foremn Cuyamaca Water Co, r Lakeside.
Muloch Chas H (Viletta), piano repr G W Markle, h 4755, 34th.
Multer Nellie M, clk Geo H Becker, r 3105 Colton av.
Mulroney Richd, r 738 F.
Multnomach The, fur rms 1207 G.
Mulvaney Mary J (wid Christopher), h 7552 Draper av, La Jolla.
Mulvehill Chas ⚑, r 1555, 8th.
Mulvehill J D jr ⚑, r 1555, 8th.
Mulvey Arthur D (Mary C), prop A D Mulvey Truck Attachment Co 501 West C, h 2045 Logan av.
Mulvey Emma M, nurse, r 546 Hawthorn.
Mulvey Martha E, h 546 Hawthorn.
Mulville Martin (Annie B), h 4905 Del Mar av, Ocean Beach.
Mulville M J, switchmn Santa Fe Ry, r 511 F.
Mumaugh Chas, cook Cal Dairy Kitchen, r 1041, 6th.
Mumaugh Edith, waiter Cal Dairy Kitchen, r 1041, 6th.
Mumford Marion A, r 3828, 31st.
Munchus Daisy Mrs, R D 4 Bx 153 M.
Munchus Jesse A (Daisy D), h 4510, 38th.
Mundell Chas O (Mary), car bldr S D & Ariz Ry, h 3242 Boston av.
Mundell Earl L, clk, h 412 Conklin av, E. S. D.
MUNDELL J H Mgr Rodney Stokes Co, r 4077 Goldsmith, Loma Portal.
Mundell Marie, r 2263 K.
Mundell Wm I, warehsmn Santa Fe Ry, h 4166 Conklin av, E. S. D.
Munding Kathryn Mrs, clk Holzwassers, r 1970 Front.
MUNDY see also Monday.
Mundy John (Rose), lab City Park Dept, h 1212, 17th.
Mundy John A, lab Cuyamaca Water Co, r La Mesa.
Mundy John J (Frederica), h 441, 5th.
MUNGER'S LAUNDRY CO OF SAN DIEGO, Thos J Brownrigg Pres and Gen Mgr 16th se cor Logan av. Tels Main 236, Home 2153.
MUNICIPAL PIER AND BULKHEAD, W A Mugler City Harbormaster, foot of W Bway.
MUNKELT GLEN H (Beryl C), Attorney-at-Law 507 Watts Bldg 520 E. Phone Main 153, h 3504, 29th. Phone Hillcrest 362.
Munkers Carl W, plumber, r 209 F.
Munkers Walter J (Una), clk Doyle-Barnes Co, h 454, 13th.
Munn Alfd H (Grace A), r 2231, 1st.
Munn Hiram A, student, r 2231, 1st.
Munn Hiram L, h 2231, 1st.
Munning Fredk G (Annie), rest 1534 India.
Munoz F, h N. S. D.
Munoz Mateo Z (Josefa), tallowmn C S Hardy, h Jefferson nw cor Mason,
Munoz Pilar (Ancleta), h 1766 Newton av.
Muns Harry (Blanche) ⚑, cook, h 4588 Park blvd.
Munsell Ida B (wid Jas B), h 1968, 1st.
Munsell Ruth, tchr City Sch.
Munsler F H, waiter U S Grant Hotel, r Ocean Beach.
MUNSON see also Monson and Manson.
Munson Chester N, h 954, 3d.

IRWIN & CO.
HAY, GRAIN, FLOUR, MILL FEEDS, POULTRY FEEDS, GRAIN BAGS, WOOL BAGS, SACK TWINE, COAL
Main office
FOURTH AND K
PHONES: MAIN 440 HOME 1440

American National Red Cross
San Diego Chapter
Headquarters
809 Sixth
Maryland Hotel Bldg.
Phone Main 1992

PATENTS
A. B. BOWMAN
ATTORNEY AT LAW
311 UNION BLDG. MAIN 378-2223W
SAN DIEGO, CAL.

ORT IRON WORKS
PHONE MAIN 1920 11TH AND IMPERIAL AVE.

WE COLLECT WHERE OTHERS CAN NOT
MERCHANTS ASSOCIATION COLLECTION BUREAU
H. A. COLLINS, SEC'Y
ROOMS 611-12 TIMKEN BUILDING
MAIN 116 HOME 1980

Munson Cornelius, carp S D Cons G & E Co, r 3932, 5th.
Munson Julius A (Fannie), h 2754 C.
Munson Lester T, auto mech J A McCaddon, r 1459 Lincoln av.
Munson Louis, lndymn Electric Lndy Co, r 1427 Market.
Munson Martin J (Martha L), clk P A Giraud & Co, h 1806 K.
Munster Anna, r 338, 17th.
Munster Claus (Marga), h 338, 17th.
Munster Fredk H (Dora), waiter, h 4867 Voltaire, Ocean Beach.
Munster Harry (Pauline), waiter, h 2408, 2d.
Munster Harry J, moving picture opr, r 338, 17th.
Munster Helen L, r 338, 17th.
Munter Carrie (wid Chas), h 3812 Highland av, E. S. D.
Munter Valeria E, steno, r 3812 Highland av, E. S. D.
Murden Arthur W, r 2530 India.
Murden Oliver S (Effie I), slsmn Snowflake Baking Co, h 515 W Grape.
MURDOCK see also Mardock.
Murdock John P, r 3836 Beta.
Murdock Kenneth J, reporter S D Sun, r 1534 Front.
Murdock Lois C Mrs, r 1253, 12th.
Murdock Stephen D, bkpr Johnson Cigar Co, h 3218 K.
Murdock Virginia C, r 1730, 1st.
Murdock Wm C, h 3465 Colonial av, E. S. D.
Murdock W A, canvasser S D Union, r Coronado.
Murguia Frank (Clara), h 2730 Newton av.
Murillo Ernest A, auto opr Heck Transfer & Storage Co, r 1445 F.
Murillo Felix, lab Cuyamaca Water Co, r Lakeside.
Murillo Gertrude Mrs, h 851, 15th.
Murillo Harry, r 851, 15th.
Murillo Lugarda, r 1445 F.
Murillo Prxedis (Maria), lab, h 1648 Arctic.
Murillo Salvadore, h 1445 F.
Murillo Santiago, rancher, r 1445 F.
Murillo Wm, driver, r 851, 15th.
Murison Geo (Helen), h 2929 California.
Murlie Clinton, mech, r 3422 Albert.
Murlie Silvey M (Maude E), clk Davies-Overland Co, h 3422 Albert.
Muro Torayoshi, r 308 Market.
Murphey Anna A, r 1546, 2d.
Murphey Jos P, clk Spreckels Cos, r 2975 Upas.
Murphey Michl B (Sarah), h 1546, 2d.
Murphy Alice, r 2941, 4th.
Murphy Alice A, bkpr John Burnham & Co, r 1151, 28th.
Murphy Alice D, r 2209 Kearney.
Murphy Amy M, phone opr Pac T & T Co, r 2975 Upas.
Murphy Andy, slsmn, r 108 F.
Murphy Belle Mrs, h 1333 Front.
Murphy Clarence Y (Josephine), carp, h 4526 Terrace dr R 2 Bx 308 F.
Murphy Danl A (Gertrude M), auto mech Davies-Overland Co, r 2525 K.
Murphy Danl A (Ida K), meatctr, h 1030, 13th.
Murphy Danl C, r 804, 3d.
Murphy Edwd L, r 1427 Market.
Murphy Ethel C, phone opr Hotel Sanford, r 2975 Upas.
Murphy Floyd, student, r 1030, 13th.
Murphy Frances (wid W H), h 2975 Upas.
Murphy Frances Mrs, h 3390, 30th.
Murphy Frank (Mary), rest 652, 4th, h 442, 18th.
Murphy Frank J (Helen), (Smith, Murphy, Randall Co), h 3740, 8th.
Murphy Frank J (Lillian), h 3105 Arctic.
Murphy Geo, lab, h 731 Columbia.
Murphy Grover C [illegible], r 1546 F.

INSURANCE
FIRE AND AUTOMOBILE
MORTGAGE LOANS
N. L. COLEMAN
410 B STREET
PHONE, MAIN 999

LIGHTING, STARTING, IGNITION AND BATTERY SERVICE
ALWAYS OPEN
AUTO ELECTRICAL EQUIPMENT CO.
SERVICE 932-4-6 EIGHTH ST. AUTOMOBILE ELECTRICIANS PHONE MAIN 900

Murphy Harry, page U S Grant Hotel, r 211 Ash.
Murphy H C, r 804, 3d.
Murphy Jas (Mary), h 1115 W Montecito.
Murphy Jas, waiter W A Smith, r 804, 3d.
Murphy Jas E, agt Met Life Ins Co, h 4194, 10th.
Murphy Jas E, clk Holzwassers, r 108 F.
Murphy Jas J (Mary A), eng Engine Co 7, r 540, 26th.
Murphy Jas M (Annie M), meatctr C S Hardy, h 1861 Moore.
Murphy Jerre C (Pauline S), prop Commercial Print Shop, h 3826, 8th.
Murphy Jessie C, tchr, r 3826, 8th.
Murphy John H (Ada L), real est, h 4002 St James pl.
Murphy John J, r 1450, 4th.
Murphy John P, carp, r 4214 Stockton av, E. S. D.
Murphy John W, r 1450, 4th.
Murphy Jos D, dockmn Municipal Pier, r 341 West E.
Murphy Jos P, bkpr, r 2975 Upas.
Murphy Josephine, prop Monte Cristo Rooms, h 834, 3d.
Murphy J Francis (Minnie J), plumber 3830, 30th, h 3568 Utah.
Murphy Kathryn G, bkpr, r 3156 Colton av.
Murphy Lloyd, hlpr F S Law, r 560, 7th.
Murphy Mae Mrs, steno League of the Southwest, r 1846 I.
Murphy Margaret, r 3849 Conklin av, E. S. D.
Murphy Margt K (wid P J), h 4214 Stockton av, E. S. D.
Murphy Mary, r 3156 Colton av.
Murphy Mary J (wid David), r 435 Kalmia.
Murphy Mary J (wid Geo S), h 1531, 6th.
Murphy Mary L Mrs, phys 1857 Columbia.
Murphy May Mrs, tchr, h 109 University av.
Murphy Michl J, auto opr United Stages, r 3740, 4th.
Murphy Myrtle E, r 230 Grape.
Murphy Parenthia (wid Jas), r 4153 Reed av, E. S. D.
Murphy Patk, h 3156 Colton av.
Murphy Rose Mrs, lndy 211 Ash, r 215 same.
Murphy Rose A (wid Jas), r 834, 3d.
Murphy Saml P, confr ft W Market.
Murphy Simon, r 847 W Market.
Murphy Thos E (Mary L), h 1857 Columbia.
Murphy Thos J, r 1545, 2d.
Murphy Walter (Margaret), h 2035 Woolman av.
Murphy Wm E, r 1546 F.
Murphy Wm E (Rose), mach, h 215 Ash.
Murphy Wm P, h 4180 Cabrillo, E. S. D.
Murphy Zella, cashr, r 2100, 1st.
Murray Albt, r 1343, 10th.
Murray Alex (Annie F) [redacted], h 4074 Hillcrest dr.
Murray Alex, prop Royal Cream Co, r National City.
Murray Alex (Mary E), tchr High Sch, h 4639 Terrace dr.
Murray Alex R, r 1142 Union.
Murray Alice M (wid John), dresmkr 827 B.
Murray Angeline, cashr, r 3225 National av.
Murray Anna Mrs, h 2187 Froude, Ocean Beach.
Murray Annie M, r 3729, 10th.
Murray B, clk Golden West Hotel, r Golden West Hotel.
Murray Cath, r 1247 Cave, La Jolla.
Murray Chas J (Jerabek & Murray), r 1336 Union.
Murray Chas K (Grace F), reed worker Frevert-Bledsoe Furn Co, h 3788 Arizona.
Murray Claude, waiter Agnew Sanitarium.
Murray Cordelia F (wid Chas), h 1247 Cave, La Jolla.
Murray Clyde M (Leah), h 1940 Logan av.

Russ Lumber and Mill Co.
First and I Streets

Office Buildings
With their tenants see Pages 12-14

Eight Floors of Quality and Beauty in Furniture, Carpets, Rugs, Draperies, Office Equipment, Stoves, Phonographs.
EASY PAYMENTS
FREVERT-BLEDSOE FURNITURE CO.
SIXTH AND C STREETS

E. L. KENDALL 1027 FIRST ST.
GENERAL INSURANCE MAIN 1633 HOME 2561

PRINTING THE BEST OF PRINTING IS PRODUCED AT 850 THIRD ST. BY FRYE & SMITH

Murray C Edmund (Mae), constable, h 3820 Mentone, E. S. D.
Murray C E, auto opr, r 1429, 2d.
Murray David (Nellie J), h 1040 B.
Murray David H, mech C W McCabe, r 1040 B.
Murray Emma, lndrs Electric Lndy Co, r 1308 E.
Murray Ethel L, clk City Playgrounds Comm, r 1040 B.
Murray Frank W, emp Palace Cafe, r Ocean Beach.
Murray Geo, r 1794 Logan av.
Murray Geo H, miner, r 639 E.
Murray Geo L, r 1268 State.
Murray Georgia A (wid T O), r 1308 E.
Murray Henry ⚑, r 1343, 10th.
Murray Hulda Mrs, fur rms 1641, 10th.
Murray Jas A, pres Cuyamaca Water Co, r Monterey.
Murray Jane E (wid Saml), h 3729, 10th.
Murray Jeanette (wid John), emp agcy 1234, 4th.
Murray Jessie E, r 1040 B.
Murray John, r rear 1029 India.
Murray John E (Emma L), tel opr, h 1308 E.
Murray John H (Mary A), bkpr, h 1130 Front.
Murray John T (Hulda), bartndr, h 1641, 10th.
Murray Julia B, r 100 Walnut.
Murray Lewis S (Christie), prop Merchants Hotel, h 133 W Bway.
Murray Lillian Mrs, h 723 Front.
Murray Louisa J (wid Robt), r 4212 Sierra av, E. S. D.
Murray Lydia (wid A D), h 1918, 19th.
Murray Lyle, r 4074 Hillcrest dr.
Murray Mae Mrs, musician, r 3820 Mentone, E. S. D.
Murray Mary A Mrs, fur apts 1130 Front.
Murray Maude A, cashr Harmony Cafeteria, r 3225 National av.
Murray Mauricia M Mrs, r 1343, 10th.
Murray Peter, gardener, h Daisy rd nr S Coast blvd, La Jolla.
Murray Phil M (Margaret) ⚑, r 2847 L.
Murray Reuben G, motrmn S D Elec Ry Co, r 1794 Logan av.
Murray Robt D, tmstr City Operating Dept, r 1721 N.
Murray Saml, lab, r 1164, 5th.
Murray Thos O (Georgia), slsmn, r 3762 Hugo av, E. S. D.
Murray Walter W (Norma), nurse, h rear 2870 Newton av.
Murray Wilbur H, r 1142 Union.
Murray Wm H (Margaret L), h 7832 Herschel, La Jolla.
Murray Wm J, h 5017 Long Branch, Ocean Beach.
Murray Wm J, r 4177 Park blvd.
Murray W Saunders, student, r 4074 Hillcrest dr.
Murillo Louis (Carmen), cement wkr, h 1475 J.
Murrin Mabel E, steno Wiley B Allen Co, r 1630, 1st.
Murrin Wm J (Mary), switchmn S D & Ariz Ry, h 1630, 1st.
Murtaug John, moldr, h 3879 Cottonwood.
Murtha Francis D, h 2820 San Diego av, N. S. D.
Murtha Marcella, r R D 1 Bx 69 V.
Muse Alberta, maid 3942 Alameda dr.
Musgrove Geo ⚑, mach, r 1861, 3d.
Musocco Dominico (Galarsa Teresa), h 3137 K.
Musselman Chas, plumber, r 423 West F.
Mussey Chas W ⚑, r 4021 Front.
Mussey Martha E (wid C F), h 4021 Front.
Mustain Leo A (Lottie M), barber Stickney & Spockie, h 2601 San Diego av, N. S. D.
Mutch Alex H (Cecile), wharf foremn McCormick Lmbr Co, h 2768 Boston av.
Muther Annie M Mrs, prop Hotel Horton, r 332 F.

CHAS. R. McCormick Lumber Co.
Wholesale and Retail Dealers
Office, Yards Planing Mill and Wharves
Foot of 24th On Bay
BOTH PHONES

MOVE BY HECK { ANY THING ANY WHERE ANY TIME
Main 4826 Home 3579 HECK TRANSFER AND STORAGE CO. 1031 Fourteenth

F. W. BRADLEY CO. FAMILY TRADE A SPECIALTY
TELS: HOME 1157; MAIN 157
WHOLESALE AND RETAIL
Prompt Free Delivery 1058 FOURTH STREET

Muther Frances M (wid Frank), h 631, 14th.
Muther John C (Annie M), h 332 F.
Mutters Jos (Lillie E), pound master, h Hancock cor Hortensia, N. S. D.
Muttman J M (Anna), r 1721, 4th.
MUTUAL BENEFIT LIFE INSURANCE CO OF NEWARK, N J, George N Pepper Agent Central Mortgage Bldg 1027, 1st. Phones Main 1633, Home 2561. (See right side lines and front cover.)
MUTUAL ICE & COLD STORAGE CO, J Harvey Bickerton Pres, R Y Watson V-Pres and Mgr, 15th nw cor N. Tel Main 5432. (See page 26.)
MUTUAL LIFE INSURANCE CO OF NEW YORK, W A Bolton Dist Supt 305 Central Mortgage Bldg, 1015, 1st. Tel Main 4358.
MYARS GEO L (Madge), Sec-Treas J S Schirm Commercial Co, h 1804 W Washington.
Myars Henry J (Cordelia), h 2074, 3d.
Myars Louis C, auto opr Pickwick Stages, r 2074, 3d.
Myars Roy J, auto opr Pickwick Stages, r 2074, 3d.
Myatt Earl H, collections 432 F rm 554, h 2537 C.
MYER see also Maier, Mayer, Meier and Meyer.
Myer Ernest, Benson Lmbr Co, r 417 Market.
Myer Frank H (Helen G), clk, h 1832 F.
MYERS see also Meyers.
Myers Albt L (Ethelyn B), cigarmkr A Sensenbrenner & Sons, h 2452 G.
Myers Anna C, nurse St Josephs Hospital, r 624 Robinson av.
Myers Anna M (wid J M), r 1029 G.
Myers Benj H (Gertrude), iron mouldr, h 4435, 43d.
Myers B, r 830, 6th.
Myers Carl J (Martha), police, r 1011 Robinson av.
Myers Carlton C (Mary A), carp, h 1245, 14th.
Myers Carlysle M (Mary A), carp, h 4609 Louisiana.
Myers Clark (Estella K), electr, h 3653, 3d.
Myers C Carl, searcher Union Title Co, r 1245, 14th.
Myers C D, r Golden West Hotel.
Myers Dora, milliner, r 1230, 9th.
Myers Earl C (Florence K), dept mgr Sou Electrical Co, h 2238 Harrison.
Myers Eliza Mrs, h 4042 Albatross.
Myers Ellis E (Erma), h 2072, 3d.
Myers Ethelyn B Mrs, 4118 Cabrillo.
Myers Florian (Sarah) [illegible], r 3234 Trumbull, Cabrillo Terrace Pt Loma.
Myers Frank T C, barber Stickney & Spockie, r Coronado.
Myers Frank V (Elizabeth F), clk Hellers, r 1608 A.
Myers Geo E (Mary), lndywkr S D Steam Lndy, h 3765 Arizona.
Myers Geo K (Alice), police, h 395, 33d.
Myers Geo W (Mattie B), painter, h 716, 3d.
Myers Harriett J, nurse, h 2220, 2d.
Myers Harry L, clk P O, r 1245, 14th.
Myers Helen, clk W H Berlin, r 164, 17th.
Myers Henry G (Maude), h 4703 Coronado av, Ocean Beach.
Myers Jas A (Della), auto opr, h 1862 Julian av.
Myers Jas L (Millie M), driver Munger Lndy, h 1267 Johnson av.
Myers John E (Ada E), mach W F Schultheiss Mfg Co, h 519 W Juniper.
Myers John G, foremn S D Cons Brewing Co, r 3053 Logan av.
Myers Jonas, h 712 S 28th.
Myers Jos L (Goldie R), (Tire Co of San Diego) (Tire Sales Co), h 820 Ft Stockton dr.
Myers Jos, newsboy, r 229 F.
Myers Jos, tmstr, r 405, 4th.
Myers Jos E, police, r 908 C.
Myers Julia (wid Alex), h 2080, 1st.
Myers Lea, r 511 F.
Myers Louis S, r 1230, 9th.

Barney & Barney
Insurance
Bonds, Loans
Liability
Compensation
PACIFIC MUTUAL LIFE INS. CO.
Scripps Bldg.
Rooms 207-209

ALLEN'S MILK
Producers and Distributors of
PURE MILK
FAMILY TRADE OUR SPECIALTY.
ALLEN'S DAIRY
RURAL No. 2
ALLEN'S CREAM

CARPENTER'S INC.
1036 6TH ST., NEAR BROADWAY
HOME 1030; MAIN 828
THREE FLOORS OF Commercial Stationery, Office Supplies, Filing Systems and Devices, Books, Fine Stationery and Engraving.
DESKS DEPARTMENT ON THIRD FLOOR

John Burnham & Company
212-214 TIMKEN BUILDING
REAL ESTATE LOANS AND INSURANCE

Johnson-Saum Company
FUNERAL DIRECTORS
LADY ASSISTANT
N. W. Cor. Fourth & Ash
TELEPHONES SUNSET, MAIN 158 HOME 1158

Myers Mabel, r R D 4 Bx 198 D.
Myers Mark C (Louise G), h 430 Upas.
Myers Mary B (wid H L), h 3951 Cleveland av.
Myers Milburn D (Ruth E), clk, h 2875 E.
Myers Pauline, r 4703 Coronado av, Ocean Beach.
Myers Peter J (Agnes M), h 3234 Trumbull, Cabrillo Terrace Pt Loma.
Myers Raymond W (Lillian B), pressmn Dove & Robinson, h 116, 17th.
Myers Robt L, plumber F A Heilbron, r 933, 11th.
Myers Ruth, tchr Florence Sch, r 3951 Cleveland av.
Myers Ruth Mrs, 29th cor Bway.
Myers Saml, lab, r 1230, 9th.
Myers Sanford B (Amy W), h 2165 Kearney av.
Myers Simon, lab, r 465, 16th.
Myers Susie (wid A F), r 31 Jamul, Sierra Vista.
Myers Walter J (Bennie), h 3063 Grape.
Myers Wm A (Barbara E), lino, h 4316 El Cajon blvd, E. S. D.
Myers Wm L, slsmn L C Young, r 843, 13th.
Myers Wm G (Mary), h 1344, 7th.
Mygrant Earl (Ella), foremn Electric Lndy Co, h 4141 Colonial av,
Mygrant O Herbt (Rose W), prop State Street Garage, h 4154 Colonial
Myston Walter, gardener, r 1141, 7th.
Mytinger Hite W (Ica B), h 2604 Newton.

N

Naas J Norman (Elizabeth M), clk Whitney & Co, h 3216 Cabrillo, E.S.D.
Nachant Aug (Elsie T), slsmn Johnson Cigar Co and Dep Marshal East San Diego, r 3509 Cabrillo, E. S. D.
Nachbaur Berte (wid Jos), h 1665 Union.
Nachbaur Frieda P, r 1665 Union.
Nachbaur F Ernest, r 1665 Union.
Nackenhorst Henry (Amelia), Sec Mazdaznan Temple of S D and shoe repr 1863 Union, h 1867 same.
Naegellen Josephine H, steno S D Farm & Mortg Co, r 1560, 3d.
Naess J A Emanuel Rev (Amanda), Pastor Our Saviour's Evangelical Lutheran Church (Norwegian), h 3136 Granada.
Nagata G, barber, 534 I.
Nagelvoort Helen Mrs, tchr, r 4593 Georgia.
Nagle Beatrice H Mrs, clk Holzwasser's, h 1154, 12th.
Nagle Danl B, h 3967 Falcon.
Nagle Edwd, cook Hamilton's, r 1154, 12th.
Nagle Geo E (Lita), Mgr Dreamland Pavilion, h 4042 Front.
Nagle Harry S, plumber, h 4021 Winona, E. S. D.
Nagle Rose B Mrs, r 1763, 3d.
Naille Emma (wid F A), r 4647 Hamilton.
Naiman Adolph, h 3025 L.
Nairne Muriel Mrs, cashr Savoy Cafe, r 2704 Landis.
Naka Sarah Mrs, 1154, 3d.
Nakamitsu J M, clk Y Arakawa, h 411, 12th.
Nakamura J T (Kisa), florist 1024, 5th, h La Jolla blvd, Bird Rock.
Nakamura M, gardener J T Nakamura, r La Jolla blvd, Bird Rock.
Nakamura N, rest 1045 Prospect, La Jolla.
Nakay Harry, r 416, 4th.
Nakazumi Frank, bartndr U S Grant Hotel, r 506, 5th.
Nance Albt, cigars 1053, 3d, h 3987 Goldfinch.
Nangle Annie N Mrs, R D 4, Bx 168- D.
Nangle Edith M, R D 4, Bx 168-D.
Nankivell John H (Jane B), h 1818 Spalding pl.

P. M. DAIRY ASS'N
Manufacturers and Distributors of
Purity Dairy Products
COTTAGE CHEESE
ICE CREAM
BUTTER
CREAM
MILK KEFIR
12th & K Sts.
Phones: HOME 2034 MAIN 3311
Butter and Egg Dept.—701 Fifth
HOME 2431 MAIN 411

HOTEL CHURCHILL
AMERICAN AND EUROPEAN
NINTH AND C STREETS
ABSOLUTELY FIREPROOF
GEORGE L. MAYNE, MANAGER

If it's building material you want, see **THE DIXIE LUMBER AND SUPPLY CO.**
WE SELL EVERYTHING TO BUILD ANYTHING
BOTH PHONES UNIVERSITY AVE. AND OHIO ST.

Napels Arthur G, Branch Mgr Heller's (Inc) No 6, r 1237 Robinson av.
Napierskie Catherine W (wid J L), h 3996 Center.
Napierskie Dorothy E, tchr City Sch, r 3996 Center,
Napierskie Saml J (Elizabeth), cond S D Elec Ry Co, h 1627 Lincoln av.
Napierskie Philip, r 3996 Center.
Napper Edwd D (Edna M), auto opr, h 4563 Campus av.
Naron Archie M, auto rpr, r 119 Beech.
Naron Inez F, phone opr Pac T & T Co, r 119 Beech.
Naron Jas O (Ruth E), auto rpr, h 119 Beech.
Naron Richd, r 119 Beech.
Narvaez Gus, r 817 Columbia.
Nas Gotfried, emp Benson Lmbr Co, 1480 Market.
Nash Dora (wid G W), h 525, 16th.
Nash Dora E Mrs, r 1479 C.
Nash Fred W (Violet P) (Nash & Preston), h 3564, 1st.
Nash Jas A, h 3134 Imperial av.
Nash Wm, musician, r 525, 16th.
Nash W P, clk L F Weggenman, r Coronado.
Nash & Preston (F W Nash, H W Preston), Props Pacific Ore Testing & Development Co, 752 State.
Nason Belle P, h 3430, 6th.
Nason Fredk T (Mary L) (Nason & Co), h 2169, 1st.
Nason F Leigh (Julia S) (Nason & Co), h 4071 Ibis.
Nason Mildred, r 2161, 1st.
NASON & COMPANY (F T Nason, F L Nason), Wholesale Produce and Commission Merchants 903-923 K. Tels Main 4441 and 441, Home 1444.
Nason & Co (branch), A C Shepherd Mgr, 416, 6th.
Nathan Anna N, with The Marston Co, r 870, 27th.
Nathan Clara I, r 870, 27th.
Nathan Elizabeth E, bkpr F W Woolworth Co, r 870, 27th.
Nathan Eva, r 870, 27th.
Nathan Leah (wid Solomon), r 870, 27th.
Nathan Morris (Lena), h 870, 27th.
Nathorst Chas E (Veronica), Prop Hillcrest Theatre, h 3823½, 5th.
Nation Hazel Mrs, r 1334, 1st.
NATIONAL BEN FRANKLIN INS CO of Pittsburgh, Thos A Wakeling Agent 233 Spreckels Bldg 121 Broadway.
NATIONAL BONDING CO of N Y, Geo N Pepper Agent, Central Mortgage Bldg 1027, 1st.
National Cash Register Co, J S Wilson Sales Agt, 108 Bway.
NATIONAL CITY NEWS THE, Kyle William Alexander, Editor and Publisher 1031 National av, National City. (See adv National City sec.)
NATIONAL CITY STATE BANK, San Francisco, Pres I. G. Silver, V-Pres H G Edwards Cashr, National av, National City. Tel. Natl 144. (See adv National City sec.)
National Dollar Shirt Shop, R S Holbrook Mgr, 519 Bway.
NATIONAL FIRE INSURANCE CO of Hartford Conn, Harry Fisher & Co Agents 240 C.
NATIONAL FIRE INSURANCE CO of HARTFORD, San Diego Farm and Mortgage Co Agts, 617 E.
NATIONAL FIRE INSURANCE CO OF PARIS, FRANCE, THE, Barney & Barney Agts 207-209 Scripps Bldg 525 C.
National Fish Co (H F, J F and M F Madruga), 829 Harbor.
NATIONAL LIBERTY INSURANCE CO (fire), John Burnham & Co Agts, 214 Timken Bldg 861, 6th.
NATIONAL LIFE INSURANCE CO of MONTPELIER, VT, George N Pepper District Mgr, Central Mortgage Bldg 1027 First. Tels Main 1633, Home 2561.
National Sign & Advertising Co(W L Frazer Pres and Mgr, M E Frazer Sec, A G Arnold Asst Sec, E G Hamilton Treas, 842, 3d.

WM. KONRAD Hdwe. Co.
Builders' Hardware
Glass
Paints
Pipe and Fittings
Roofing
ALUMINUMWARE and CROCKERY
FEED
4177 University Ave.
EAST SAN DIEGO CAL.
HOME 9250
HILLCREST 2584

Frye & Smith
Print This Directory
856 Third St.
San Diego

ROGERS SHOP FOR MEN
CLOTHING :: HATS :: FURNISHINGS
939 FIFTH Phone. Main 2037

CALIFORNIA IRON WORKS INCORPORATED
PHONES, HOME 1336, SUNSET 1336
FOOT OF SEVENTH STREET, SAN DIEGO, CALIFORNIA
ENGINEERS, FOUNDERS, MACHINISTS
STRUCTURAL IRON AND STEEL CONTRACTORS
FREIGHT AND PASSENGER ELEVATORS.

GOODYEAR CORD FABRIC TIRES
GOODYEAR Service Station
Reg. U. S. Pat Office
JAMES P. Laursen
AUTO Accessories
Vulcanizing
Retreading
11TH & MARKET
PHONE
MAIN 853

EMMA EGBERT WILLIAMS
Manager
HEBRON HOME
For Aged People
(Incorporated)
Undenominational. Established by Emma Egbert Williams. 23 years experience in caring for aged people.
1825 NEWTON AVE.
PHONES
HOME 3255
MAIN 3869
SAN DIEGO, CAL.

NATIONAL SURETY CO (Burglary Insurance), John Burnham & Co Agents 214 Timken Bldg 861, 5th.
NATIONAL SURETY CO of New York, Harry Fisher & Co Agents, Surety Bonds 240 C.
NATIONAL SURETY CO of New York, W F Ludington Co, Representative 234 Spreckels Bldg 121 Broadway.
NATIONAL UNION FIRE INSURANCE CO, (Pittsburgh, Pa), C W Oesting Co Agts 241-243 Spreckels Bldg 121 Broadway.
NATIONAL WAR SAVINGS COMMITTEE (San Diego Co), J S Hawley jr Chairman 213 Bway.
Naubert Ynes A, clk Hotel Robt E Lee, r 420 B.
Nauman Paul A (Frances) (P A Nauman Co), h 2730, 29th.
Nauman Paul F, clk, r 2730, 30th.
NAUMAN P A CO (Paul A Nauman), Real Estate, Loans, Insurance and Imperial Valley Lands 627 E.
Naumann Johanna (wid Julius), boarding 1280, 12th.
NAUMANN JOSIE MRS, V-Pres and Treas F W Bradley Co, r 1420 B.
Naumann Kate Mrs, h 2956 Woolman av.
NAUMANN MAX (Josie), Pres and Sec F W Bradley Co, h 1420 B.
Naumann Theo, clk, r 1420 B.
Nautilus Apts, 4915 W Pt Loma blvd, Ocean Beach.
Navajo Building, F se cor 3d.
Naval Coaling Station, La Playa, Pt Loma.
Naval Radio Station (see U S Naval Radio Station).
Nave Beatrice, r 4036 Hillcrest dr.
Nave Belle (wid E G), h 4036 Hillcrest dr.
Nave Mary F (wid Jacob), h 1472 Lincoln av.
Navy Recruiting Station, 725 Bway rm 17.
Nawadny Paul C (Minnie), lndy wkr, h 148 Dickinson.
Naylor Blanche, tchr Logan Hts Sch, r 1339 G.
Naylor Chas D (Lila), bartndr A H Morris, h 1528 B.
Naylor Chas F (Lan Donia), City Sanitary Inspector, h 3520 Oregon.
Naylor Edwin H (Caroline E), boat house 1904 Atlantic.
Naylor Edwina, student, r 3045 Homer, Loma Portal.
Naylor Elmer K (Floyd), painting contr, 3955 Cleveland av.
Naylor Etta, Cashr W U Tel Co, r 3312, 30th.
NAYLOR F BYRON (Edith L), Buick Automobiles, Broadway at Union, h 4045 Homer, Loma Portal.
Naylor Geo F, student, r 1904 Atlantic.
Naylor Harry C (Annie K), h 1457, 4th.
Naylor Horace W (Naylor & Aldrich), r 2035 Bway.
Naylor Horace W jr, student, r 2035 Bway.
Naylor H C Mrs, r 4650 Park blvd.
Naylor Kenneth C (Ethel I), bkpr, h 1810, 30th.
Naylor Kinzey C (Emily A), h 3930 Ibis.
Naylor Lan Donia Mrs, 3520 Oregon.
Naylor Laura A, r 1339 G.
Naylor Lillian L, r 1833, 30th.
Naylor Marshall H (Jeanette), carp, h 3312, 30th.
Naylor Wm E, boatmn, r 1904 Atlantic.
Naylor & Aldrich (Horace W Naylor, Chas C Aldrich), automobiles 1st sw cor C.
NEAL see also Neil and Neill.
Neal Alonzo (Mabel), gardener, r 647 Front.
Neal Arthur M (Fannie I), prop Hotel Yale, h 108 F.
Neal Edwd C (Grace) [illegible], h 1223 Cave, La Jolla.
Neal Ever C, housekpr 209 W Upas.
Neal Guy M (Marie E), asst eng S D Cons G & E Co, r 5126 Monroe av, Kensington Pk.
Neal Henry W (Nettie), driver S D Cons Brewing Co, h 3164 Bay av.

Plaza Prescription Pharmacy
F. L. AND M. G. BERNADAS
PHONES
MAIN . . 881
HOME . 2571
THIRD AND BROADWAY
BROADWAY AND SIXTH

NEARPASS' SEED STORE
THE LEADING SEED HOUSE IN SAN DIEGO—Established 1897
BOTH PHONES 522 SIXTH STREET Agents for CYPHERS Incubators

Neal Moses R (Nora B), h 3105 Kalmia.
Neal Rey M (Addie J), elec metermn S D Cons G & E Co, r 3293 E.
Neal Wm C (Elsie) ⚑, h 220, 20th.
NEAL WM S (Zadie M), Supt Accident and Health Dept of The Pacific Mutual Life Insurance Co 625 E, h 5126 Monroe av, Kensington Park. (See classified Ins Cos—Life.)
Neale Eliza P (wid Geo), r 1720, 5th.
Neale Henry, rancher, r 4140 Park blvd.
NEALE HERBERT N (Jennie A), General Insurance and Surety Bonds, Gen Agt Ocean Accident & Guarantee Corp Ltd of London, 443 Spreckels Bldg 121 Bway, h 1642, 4th. (See left side lines and page 29.)
Neale John (Agnes G), h 3786 Front.
Nealey Margaret M (wid W D), h 4923 Long Branch av, Ocean Beach.
Nealey Walter (Hannah), h 3982 Albatross.
Nealon Wm, lab City Park, r 1027 India.
Near Chas B (Gertrude F), h 4176 Cleveland av.
Near Chas F (Mary M), carp, h 4887 Long Branch, Ocean Beach.
Near Lester W, installer Pac T & T Co, r 4887 Long Branch, Ocean Beach.
Near Louise B, phone opr Pac T & T Co, Roseville, Pt Loma, r 4887 Long Branch, Ocean Beach.
NEARPASS LOLA M (wid Chas H) (Nearpass Seed Store), h 3948 Albatross.
NEARPASS SEED STORE (Mrs L M Nearpass) Seeds and Poultry Supplies, 522, 6th bet Market and I (See right top lines and classified Seeds.)
Neary Herbt A (Mildred), canvasser S D Union, h 3594 Arnold.
Neary John J, rancher, h Reid nr Bayard, Pacific Beach.
Neary Mildred Mrs, nurse Dr A J Elliott, r 3594 Arnold.
Nebelthau Fredk W (Anne), photo, h 3940, 5th.
Nebergall Guy E, r 941, 11th.
Necochea Jos M (Isabel M), auto opr Stiles Poultry Supply Co, h 224, 26th
Necochea Manuel (Neoma), h 3947 Woolman av.
Neeb John E, mgr Federal Box Co, r 1079, 21st.
Needham Charlotte R (wid W G), r 3834, 8th.
Needham Claude L, r Hotel Yale.
Needham Geo R (Marie E), r 919, 7th.
Needham Harry P, branch mgr Lory Parisian Clng Co, r 3834, 8th.
Needham Lydia E, r 3834, 8th.
Neel Frank J, r 2576 L.
Neel Jordan S (Genevieve), bkpr Mitchell, Middleworth Co, h 7395 Fay
Neel Wm E (Mary L), painter, h 2576 L.
Neely Anita Mrs, r 2133, 2d.
Neely Clifford J, r 1312 Front.
Neely Gertrude L Mrs, bkpr Wiley B Allen Co, r 243, 21st.
Neely Gladys B, treas Hippodrome Theatre, r 1312 Front.
Neely Grace M (wid J F), Apts 1312 Front.
Neely Harold A, bkpr Sou Tr & Com Bank, r 4011 Idaho.
Neely Harry E, firemn Fire Dept, r 2488 G.
Neely Howard W ⚑, r 1609 Linwood.
Neely Irene B, clk W U Tel Co, r 4011 Idaho.
Neely John L (Gertrude L) ⚑, r 243, 21st.
Neely M D (Edna E) ⚑, r 1609 Linwood.
Neely Patk (Burnita) ⚑, h 2127, 2d.
Neely Raymond E ⚑, r 4011 Idaho.
Neely Saml M (Jennie Z), h 1145, 22d.
Neely Saml T (Flora B), timekpr S D & Ariz Ry, h 4011 Idaho.
Neely Wm G ⚑, r 2488 G.
Neely Wm T (Laura W), bldg contr 2488 G.
Neena M (Home Dye Works), 940 State.

ÆTNA
Life, Accident, Etc.
G.et A.etna-ized BY GIST INSURANCE SERVICE
GILMAN A. GIST
202 Owl Bldg.
MAIN 188

Ross & George
Bookbinders
Blank Book Manufacturers
and Paper Rulers
860 Third

It's Our Business to Mind Your Business
MASTEN & KENDALL
919 SIXTH STREET
Place the Management of Your Property In Our Care

ELECTRIC FIXTURES AND SUPPLIES
HARTWELL ELECTRIC CO. DESIGNERS AND MANUFACTURERS 955 SIXTH ST.

J. L.
STURZ
—
High Grade TAILOR for Ladies and Men
—
954 8TH ST.
Just South of Broadway
—
SEE AD INSIDE BACK COVER

Neer Barton B, h 3914 Center.
Nees Ottilie, r 2728 Collier av.
Neff Alice Mrs, r 1240 C.
Neff Benj A, lino Tribune, h 3751 Albatross.
Neff Berthe J, r 3435, 30th.
Neff Cecil W, appr R L Jennings, r 3751 Albatross.
Neff Dina, drssmkr, r 1262, 1st.
Neff Eunice M, student, r 3751 Albatross.
Neff Everett P (Alice M) ⚑, r 2475 E.
Neff Marietta, tchr High Sch, h 1486 B.
Neff Maud Mrs, prop Kearsage Apts, r 2475 E.
Negato Fernando, lab, h 1620 Newton av.
Negley Lucile, r 3, 24th.
Negro Jos (Anna), h 2926 G, Bx 30th and G.
Negro Victor (Mary), h 2545 L.
Neheker Winifred Mrs, hairdrsr Holzwasser's, r 943, 10th.
Nehrkorn Henry, waiter Agnew Sanitarium.
Neides Frank S (Mary E), h 1152, 2d.
Neighborhood House 1809 National av.
Neighbors M Emiline (wid J S), r 3726, 6th.
NEIL see also Neal.
Neil Emma S (wid C E), r 1646 Monroe av.
Neil Henry W (Nettie), pumpmn S D Cons Brewing Co, h 3164 Bay av.
Neil Lettie, slswmn Barbour's Conf Co, r 532 University av.
Neil Richd A (Laura E), motrmn S D Elec Ry Co, h 4520 Alabama.
Neill Dyas, r 918 C.
Neill Jack (Isabel), h 724, 12th.
Neill John A (Louise), h 2314 Columbia.
Neill Robt L, mach, r 2314 Columbia.
Neill Roger L (Maude) ⚑, h 7866 Girard av.
Neill Saml J Rev (Lillie), r Pt Loma Homestead.
Neill Wm (Jennie), deputy harbormaster, headquarters ft of W Grape.
NEILSEN see also Nelsen, Nelson, Nielsen and Nilson.
Neilsen Alice (wid John), h 1207 Front.
Neilsen F P, gardener, h 106 West B.
Neilsen Hans J (Gunda), h 515 S 32d.
Neilsen Nellie, companion 368 Prospect, La Jolla.
Neilson Alexander (Anna E), ins age, h 3002 Upas.
Neilson E, nurse, r 1468, 1st.
Neiman Clauda R Mrs, h 1724 W Washington.
Neiman L Irvin ⚑, r 1724 W Washington.
Neiman Robt E, steno, r 1724 W Washington.
Neisler Adena C Mrs, bkpr Adams-Henry Co, r 3812 Colonial av, E. S. D.
Neisler Forrest E, r 840, 17th.
Neisler Ralph C, r 840, 17th.
Neitzel Fred, cook U S Grant Hotel, r Hotel Helix.
Nelius Arnold (Emily), powermkr, r 2036 Harrison.
Nell Thos (Estelle), barber, h 1556, 2d.
Nellist Dora M (wid G C), h 4238 Scott av, E. S. D.
Nellist Mary H, nurse St Joseph's Hospital, r 4238 Scott av, E. S. D.
Nelms Anna E Mrs, dressmkr Miss W Ware, h 3315 Mission dr.
NELSEN see also Neilsen, Nelson, Nielsen and Nilson.
Nelsen Karren M (wid M J), h 1315 F.
Nelsen Martin E, carrier P O, r 1315 F.
Nelson Aaron F (Betty), carp, h 3117 Main.
Nelson Agnes B, photo finisher H E Lutes, r 3370, 31st.
Nelson Agnes S, clk P O, r 416 S 28th.
Nelson Alfd, r 2103 Franklin av.
Nelson Alfd T (Marjorie M), stripper Savage Tire Co, h 619 S 32d.
Nelson Alfd M (Fulda), h 2750, 4th.

PROCESS PATENTED BY THE SAVAGE TIRE COMPANY SAN DIEGO, CALIF
GRAFINITE TUBES
THE ONLY INNER TUBE GUARANTEED NOT TO STICK TO THE CASING

V. WANKOWSKI & CO., INC.
V. WANKOWSKI, PRESIDENT W. McCLELLAND, VICE PRES. & SECY.
Loans, Real Estate, Insurance, Surety Bonds. PHONES: Main 2029 Home 1315 341-342-343 Spreckels Theatre Bldg.

Nelson Alvin (Edith), mach Ort Iron Works Inc, h 3747 Chamoune av.
Nelson Andw (Fannie), boatbldr S D Marine & Const Co, h 1943 India.
Nelson Andw (Hattie), carp, h 3370, 31st.
Nelson Anton J (Carrie), locksmth 711 Market, h 3120 Greeley av.
Nelson Anton L [redacted], tire bldr, r 2092 Main .
Nelson Arthur H (Sadie E), h 3019, 5th.
Nelson Axel (Louise B), dry gds 3870, 5th, h 3821, 5th.
Nelson A Eleanor, tchr, r 3580 Louisiana.
Nelson A Victor (Pearl), carp, h 2931 Imperial av.
Nelson A C, r 1053, 2d.
Nelson A M, emp Benson Lmbr Co, r 2750, 4th.
Nelson A W, r Y M C A.
Nelson Bengt A (Anna C), painter, h 2686 I.
Nelson B C, r 815, 3d.
Nelson Cedric M[redacted], r 1949 India.
Nelson Chas, waiter J Mc B Anderson, r 1166, 11th.
Nelson Chas, h 4645 Texas.
Nelson Chas E (Corinne E), slsmn P M Dairy Assn, h 3676 Arizona.
Nelson Chas W, longshoremn, r 337 F.
Nelson Christina, r 2568 K.
Nelson Clair A (Ruth), V-Pres Benbough & Gillons and Treas Merchants Assn, h 3541 State.
Nelson Clara V, housekpr 3000, 2d.
Nelson Clifford O (Emma E)[redacted], h 3916 Alabama.
Nelson Cora I, r 4029 Falcon.
Nelson Della, r 1024 Prospect, La Jolla.
Nelson Dorothea A (wid J D), h 416 So 28th.
Nelson Earl F (Lois A), pic opr Pickwick Theatre, h 2572 Imperial av.
Nelson Edwd M (Lizzie), Bx 28th & Bway.
Nelson Elinor, r 3580 Louisiana.
Nelson Eliza M, h 1275 Essex.
Nelson Elmer G[redacted], r 3120 Greeley av.
Nelson Emerett Miss, r 1275 Essex.
Nelson Emma Mrs, h 3660 National av.
Nelson Eric A (Dorothea W), lndy wkr, h 2103 Franklin av.
Nelson Esther C, phone opr, r 2092 Main.
Nelson Geo, longshoremn, r 842 India.
Nelson Geo (Christina) (Bleeker-Nelson Mfg Co), h 2568 K.
Nelson Gustav A (Thakla L), carp, h 3128 Hawthorn.
Nelson Hadley E, r 771, 22d.
Nelson Hans (Marie)[redacted], r 1908, 5th.
Nelson Harold, hlpr S D Marine & Const Co, 1943 India.
Nelson Harold (Ella), lab, h 166, 16th.
Nelson Harry S[redacted], r 3567 Lafayette av, E. S. D.
Nelson Helen S (wid John), milliner The Leader, r 1169, 9th.
Nelson Helen V, h 4029 Falcon.
Nelson Henry (Ranghild L), lab, h 4446 Orangewood, E. S. D.
Nelson Hilda P, milliner Mrs Elizabeth Benson, r 212 Ada.
NELSON H P PIANOS For Sale by Thearle Music Co 640-644 Broadway.
Nelson Ida C (wid Gustav), h 2092 Main.
Nelson Ida M, h 1846 I.
Nelson Jas A (Anna M), h 3580 Louisiana.
Nelson Jas E, optician Scudder & Lowry, r 1145, 20th.
Nelson Janet D, r 416 So 28th.
Nelson Jennie T, phone opr, r 2092 Main.
Nelson John (Johanna), carp McCormick Lmbr Co, h 2527 L.
Nelson John A (Carrie C), mach S D Marine & Const Co, h 3209 L.
Nelson John J, lab, r 3914 Center.
Nelson John N (Maria), poultry, 3065 Amethyst, E. S. D.
Nelson John R, tmstr City Operating Dept, r 3580 Louisiana.

MUEHLEISEN TENT AND AWNING CO.
Manufacturers of
Tents Awnings and Covers
Flags, Sails and Camp Furniture
753-755 Fourth Street
Both Phones

Write Us for Mailing Lists
Any Trade or Profession Here or Anywhere
San Diego Directory Company

SERVICE BRANCH
936
SECOND STREET
NEAR BROADWAY
SAN DIEGO
SAVAGE TIRES
HAVE YOU SEEN THE SAVAGE SERVICE CREED?

STOLL'S MULTIGRAPH SHOP LOUIS M. STOLL MANAGER
MULTIGRAPHING AND ADVERTISING BUREAU ADDRESSING
220 TIMKEN BLDG. MAIN 16 TYPEWRITING
WE CAN FURNISH YOU A MAILING LIST OF ANY SIZE OR KIND

THERE is a real pleasure in owning a Uniform or Suit that FITS perfectly—where the shape has been worked into the garment by hand. That is the kind of garment we are prepared to give you at a most reasonable price.

Call and get acquainted with the

San Diego Tailoring Co.
243 West F St.

Nelson Julius (Ida), carp, h 4082 Fairmount av, E. S. D.
Nelson J Albt, pipe ftr Ingle Mfg Co, r 332 F.
Nelson Leonard, sr boys' work sec Y M C A, 2686 I.
Nelson Lillian, photo finisher H E Lutes, r 3370, 31st.
Nelson Louis, stoker Fire Dept Sta 1.
Nelson McHenley S, driver Smith Taxicab Co, r King George Hotel.
Nelson Maggie, phone opr First Natl Bank, r 1846 I.
Nelson Marian A, r 723 Market.
Nelson Martin E, carrier P O, r 1315 F.
Nelson Martin J (Mattie), Prop Spokane Apts, h 937 University av.
Nelson Mary B, r 1801 Julian av.
Nelson Mattie (wid J W), h 3160 Lafayette av, E. S. D.
Nelson Nels, fishermn, r 1801 Julian av.
Nelson Olaf (Carrie), grading contr 1470 E.
Nelson Ole C Mrs, h 2102 G.
Nelson Oliver E, h 3601 Logan av.
Nelson Page P (Julia), carp, h 21, 24th.
Nelson Peter (Estella), barber 416 G, h 657, 20th.
Nelson Ray, mattressmkr Garetson Mfg Co, r 1839 India.
Nelson Robt A, r 3580 Louisiana.
Nelson Robt W (Mary), auto opr Pac Trans Van & Truck Co, h 1835 Kearney av.
Nelson Rufus R (Nina), h 3586, 6th.
Nelson Sarah Mrs (wid John B), r 310 Elm.
Nelson Stanley, clk Carnegie Apts, r 657, 20th.
Nelson Swen A, taxidermist, 1837 India.
Nelson Sydney R (Ruth R), h 3163 Ash.
Nelson Thos, r Golden West Hotel.
Nelson Thos N (Bertha), mach Ort Iron Wks (Inc), h 655, 9th.
Nelson Verna T, steno P M Dairy Assn, r 416 So 28th.
Nelson Vernon, r 416, So 28th.
Nelson Walfried A (Florence W), h 1530 Fern.
Nelson Walter B (Hilda), r 212 Ada.
Nelson Wm G, r 2092 Main.
Nelson Wm L, electr Independent Elec Co, r 3580 Louisiana.
Nelson Wm K, r 657, 20th.
Nelson Wm R, r 1837 India.
Nelson Wm R, motormn S D Elec Ry Co, h 169, 21st.
Nelson W Clyde V (Onida M), R D 2, Bx 91-W.
Nelson W Leland, electr, r 3580 Louisiana.
Nelson W, sailor, r Y M C A.
Neltmer Florence R, slswmn Ballard & Brockett, 2230, 1st.
Nemechek Gus A (Mary), ins agt, h 459, 18th.
Nemecia Charrarria, r 3521 Stockton av, E. S. D.
Neptune Albt, r 2917 K.
Neptune A Ray (Grace N), asst foremn composing room Frye & Smith, h 2128 Adams av.
Neptune Bert, r 2917 K.
Neptune E May, clk F E Patterson, r Chula Vista.
Neptune Herman, r 2917 K.
Neptune Herman P (Frances J), slsmn P A Nauman Co, h 3994 Alabama.
Neptune Mary C (wid A M), h 2917 K.
Neptune Sea Food Co, N E Sprague V-Pres and Mgr, E J Risser Sec, Fish Canners Bay Front ft W Ivy.
Neptune Wm M, lab, r 2917 K.
Nerney Anna A (wid Michl), Prop The Clifton, h 402 Date.
Nernon Apts, Mrs May Mills Mgr, 214 West F.
Nesbitt Caroline, cashr Whitney & Co, r 140 E Elm.
Nesbit Estelle, tchr Washington Sch, r Hotel San Diego.
Nesmith-Greeley Building, 825, 5th.

PARADISE VALLEY SANITARIUM
NATIONAL CITY. CAL.

POULTRY, BEES, GARDEN SUPPLIES LIVE and DRESSED POULTRY
643-649 G ST. COR. SEVENTH
STILES POULTRY SUPPLY CO.

Nesmith Loring G (Jeannette W), h 2321, 2d.
Nesmith Saml D (Mary E), inventor, h 7731 Fay, La Jolla.
Ness T A, r Golden West Hotel.
Nestal Manuel, lab, r 828 G.
Nestor Paul, r1861, 3d.
Netherlands Vice Consul, Joshua H Delvalle, 1535, 28th.
Nettle Edmund T (Amelia), shoe repr 4511, 46th, R D 2, Bx 306.
Nettle Edmund T jr (Maude), shoe repr 4152 University av, E. S. D., h 4509, 46th.
Nettle Eltten P, r 4511, 46th.
Nettleblade Fred (Mabel A), h 4118 Georgia.
Nettleton Blanche D Mrs, r Parker Apts.
Nettleton Edwin E (Harriett), gro 2815 National av.
Nettleton Mary E (wid Ziba M), r 2133, 2d.
Neubarth Emil, r 569, 8th.
Neubeck Elizabeth, housekpr Rev E A Heffernan, r 346 Beech.
Neubert & Son (O C and O C jr), 2227, 30th.
Neubold Anna, r 2813 Imperial av.
Neubold Caddie (wid Andw), h 2813 Imperial av.
Neugart Wm, h 4090 Mission av, E. S. D.
NEUMAN see also Newman.
Neuman Annie, clk Holzwassers, r 1644, 10th.
Neuman Aug H, mineral water 1032, 10th, r Sunnyside.
Neuman Garage, 3720, 5th.
Neuman Geo, cond, r 906, 11th.
Neuman Rosa (wid Theo), r 1644, 10th.
Neumann Alias (Rose), auto mech Dick Bros & Co, h 1916 Bway.
Neumann Norman, slsmn Klauber Wangenheim Co, r 3954 Hawk.
Neunelist Clara Mrs, maid, r 539, 10th.
Neunelist W Irvin (Clara), h 539, 10th.
Neustadt Jos, cashr Palace Cafe, r 836, 2d.
Neustadt Matt J, 552, 5th.
Neveleff Nat (Sarah), Asst Supt American National Ins Co, r 749, 10th.
Neveleff S Mrs, clk Saml Silverman.
Nevenzel Gladys M, tchr State Normal Sch, r 406 Walnut.
Nevil Chas W (Nell E), r 2921 Imperial av.
Neville Elmer J (Clara M), h 932 Madison av.
Neville Florence A, r 932 Madison av.
Nevins Clara C, r 2120, 1st.
Nevitt Carey A, night emergency mn City Operating Dept, h 1010 Bway.
Nevitt Edwd W (Mabel O), foremn City Operating Dept, h 3904 Goldfinch.
NEW AMSTERDAM CASUALTY CO of New York, John Burnham & Co Agents 214 Timken Bldg 861, 6th.
NEW AMSTERDAM CASUALTY CO, A E Dodson Agent 511 Granger Bldg 964, 5th.
NEW AMSTERDAM CASUALTY CO, E L Kendall Agt 1027, 1st.
NEW AMSTERDAM INSURANCE CO OF NEW YORK, George N Pepper Agent, Central Mortgage Bldg 1027, 1st.
NEW BRUNSWICK FIRE INSURANCE CO, E L Kendall Agt 1027, 1st.
New Canton Cafe, 566, 4th.
New China Cafe, Chong Quon Prop, 1172, 4th.
New Danl (Martha), plumber U S Grant Hotel, r 1308 E.
NEW ERA BOOK STORE, Frank Batterton Prop, New and Second Hand Books, Books Bought and Exchanged, 939, 6th.
NEW FRENCH LAUNDRY, Nicholas Pignot Prop, 3934, 9th, Phone Hillcrest 1394.
NEW HAMPSHIRE FIRE INSURANCE CO of Manchester N H, Nelson L Coleman Agent 410 B. (See left bottom lines.)
NEW HAMPSHIRE FIRE INSURANCE CO (Manchester, N H), Masten & Kendall Agents 919, 6th.

GEORGE N.
PEPPER
Can Save You 25% on Your
Auto Insurance
General Insurance
Bonds
1027 First St.
MAIN 1633

Nearpass' Seed Store
The Leading Seed House in San Diego
Established 1897
Agents for
CYPHERS Incubators
522 SIXTH Street
Both Phones

KETTNER & SALMONS
The Insurance Men
SOUTHERN TITLE BLDG.
PACIFIC 244 HOME 1344
WRITE—Life Fire Burglary
Health Bonds Automobiles
Accident Liability Plate Glass
Workmen's Compensation

Greenwood Cemetery and Crematory
PHONES MAIN 477 HOME 5487
40TH AND IMPERIAL AVE

WHY WORRY?

Drawing $50 per week

HERBERT N. NEALE
General Insurance
Accident and Health
Automobile
Burglary
Fire
Compensation
Liability
Plate Glass
Fidelity Bonds
Surety Bonds
GEN. AGT.
OCEAN ACCIDENT AND GUARANTEE CORP. LTD.
of London
All Casualty Losses Adjusted by This Office
443 SPRECKELS BLDG.

WHY WORRY?

Drawing $50 per week

NEW LIFE RELINER COMPANY, L V Daley Mgr 1656 India, Tel M 5111.
New Lincoln Apts, Mrs M W Morse Prop, 846, 11th.
New Method Loundry, J J Hutchinson Prop, 2995 K.
NEW PALACE HOTEL, W A Laidlaw Prop, Elm nw cor 5th, Phones Main 4202, Home 3032. (See page 25.)
NEW SOUTHERN HOTEL, J M Anderson Prop, 1159, 6th.
New Stratford Hotel, Mrs Guila Goody Prop, 1362, 3d.
New Town Park, bet India and Columbia, West F and West G.
NEW YORK-CALIFORNIA UNDERWRITERS Barney & Barney Agents 207-208 Scripps Bldg 525 C.
New Western Hotel, Mrs N B Thurman and Mrs L E Raysor Props, 516 West C.
New York Life Ins Co, H K Coon Agent, 931, 5th rm 7.
NEW YORK PLATE GLASS INS CO, Barney & Barney Agents, 207-209 Scripps Bldg 525 C.
NEW YORK UNDERWRITERS AGENCY OF THE HARTFORD FIRE INSURANCE CO, Masten & Kendall Agts 919, 6th.
NEW ZEALAND INSURANCE CO of New Zealand, W F Ludington Co, Sole Representatives 234 Spreckels Bldg 121 Broadway.
Newbold E E, h 1430, 7th.
Newbold L Boulton (Geraldine P), h 836 Prospect, La Jolla.
Newbold Rose (wid Fred), wrapper Showley Bros, h 344 No 30th.
Newburg Frank W (Grace G), egg inspr S D Poultry Prod Assn (Inc), h 3592 Utah.
Newburn M Eliz (wid Ralph), h 4527 Reed pl.
Newbury Apts, Mrs Tina Salter Prop, 1440, 1st.
NEWBY CHAS R (Kathryn) (Newby Motor Co), h 4002, 4th.
Newby Cora Mrs, h 4915 Hawley blvd.
Newby Gerald B (Sophie E), ship bldr, h 1943 Titus.
Newby Kath, clk W C Topping, h rear 1031, 14th.
NEWBY MOTOR CO (Chas R Newby), Dealers Maxwell Cars and Trucks, Broadway at 13th. Tel Main 890. (See classified Automobiles.)
Newby Oran C (Allie G), cond S D Elec Ry Co, h 2435 K.
Newby Sophie E Mrs, r 1806 J.
Newcomb Carrie Mrs, h 1525, 8th.
Newcomb Clark, farmer, r 639 E.
Newcomb Geo, r 950, 9th.
Newcomb Martha Mrs, clk Jacob Goldgraber.
Newcomb Williamette A, r 532 W Grape.
Newcomer Alice C Mrs, 902 C.
Newell Charlotte, r 3783, 1st.
Newell Clifford W, clk Western Metal Sup Co, r 1555, 4th.
Newell Cyrus P (Josephine), bldg contr & real est 800 Bway, h 867, 10th.
Newell De Witt C, gardener, h 3783, 1st.
Newell Dorothy L, Asst F J Holt, r 3822 Superba.
Newell Eugene E, r 2049 National av.
Newell Frank B (Eva M), with The Boston Store, h 3822 Superba.
Newell Harriet Mrs, clk W S Stahl, r 1627 F.
Newell Hazel D, clk P O, r 1555, 4th.
Newell Jas (Isabella), h 3754, 28th.
Newell Jas H, r 3754, 28th.
Newell John (Elizabeth A), h 3875 Superba.
Newell Robt E (Mattie E), hlpr McCormick Lmbr Co, r 1555, 4th.
Newell Rosie L (wid Saml P), h 1441, 10th.
Newell S H, r Golden West Hotel.
Newell Thos, r 1441, 10th.
Newell Thos B F, r 3754, 28th.
Newhall Carlile N (Lettie F), lab McCormick Lmbr Co, h 2002 National.
Newhall Lucy, r 1572, 9th.
Newhouse Mabel C, clk Eldredge & Son, r 3111 L.

GEORGE F. OTTO FLORIST and NURSERYMAN
NURSERY, 35TH AND NATIONAL AVE. PHONE MAIN 7086
FLORAL DEPOT COR. SIXTH AND B
PHONE MAIN 759 HOME 1207

Newkirk Alpheus W (Jessie), mech Adair Garage, h 1722 Granada.
Newkirk John N (Alice P), bkpr Standard Canning Co, h 3430, 5th.
Newkirk Juliet C, r 3430, 5th.
Newkirk Lucy B, r 3430, 5th.
Newlan Paul P (Mollie), h 2150, 1st.
Newlin Carl E (Stella), rep International Correspondence Schools 806 Bway, h 207, 1st.
NEWMAN see also Neuman.
Newman Benj F (Mary F), janitor Court House, h 3063 Greeley av.
Newman Charlotte B (wid Asahel C), r 2028, 3d.
Newman Edwd W (Emma L), gro 3834, 30th, h 3828 same.
Newman Fitzhugh, h 4061 Menlo, E. S. D.
Newman Galvin (Mae A), carp, h 1222 A.
Newman Hazel Mrs, maid 810 Ash.
Newman Henry P (Fannie), phys 861, 6th rm 710, r 1560, 8th.
Newman Jennie Mrs, R D 1, Bx 69.
Newman Marie (wid Aug), r 4322 Van Dyke av, E. S. D.
Newman Rudolph T (Ruth), mach J M Hallem, h 3764, 6th.
Newman Saml (Birdie), buyer Holzwasser's, h 1634 Monroe av.
Newman Walter T (May B), bkpr S D Cons G & E Co, h 4130 Bachman.
Newman Wm L, farmer, h 3826 Sisson av, E. S. D.
Newman W Max, slsmn C W Seed, r Golden West Hotel.
Newmarker John (Bertha), h 4118 Hugo av, E. S. D.
Newport Angie L (wid F G), h ~~3106 Main.~~
Newport Earl, hlpr Bishop & Co, r 3106 Main.
Newport E C, r 730, 7th.
Newport Jas J (Olive M), r 2156 National av.
Newport Roy B (Gertrude H), r 2921, 29th.
Newsboys' Athletic Club (Inc), L M Stoll Pres and Sec, 861, 6th rm 220.
Newsom Annie E Mrs, h 2229, 2d.
Newsom Robt P (Marie E), police, h 4544 Campus av.
Newton Anna (wid H S), h 2011 Front.
NEWTON ARTHUR, Compiler San Diego Directory Co, r Yale Hotel.
Newton Arthur E, r 1334, 7th.
Newton Bessie F, clk Hamilton's, r 754, 17th.
Newton Chas, h 4420 Maryland.
Newton Cora, r 803 Beardsley.
Newton Earl R (Ethel J), Dep Fire Marshall, r 3232 Dove.
Newton Eddie E (Dora), h 754, 17th.
Newton Edwd J (Lottie), carp, h 5063 Brighton av, Ocean Beach.
Newton Eva (wid Lyman), r 1058, 9th.
Newton Everett P (Mollie), mach Sinclair's Ford Agcy, h 4677 Niagara
NEWTON F A, Loans 727 Timken Bldg 861, 6th, r San Francisco.
Newton Geo W (Emma), Prop Newton's Cafe, h 526 Bway.
Newton John (Annie), r 2919 Logan av.
Newton Julia E (wid Henry), h 7761 Fay, La Jolla.
Newton Lenna, tchr, r 4420 Maryland.
Newton Lilla C, r 3940 Park blvd.
Newton Lucy S, r 4420 Maryland.
Newton Nettie (wid Frank B), r 416, 25th.
Newton Ralph, carp McCormick Lmbr Co.
Newton Vivian V, steno Sou Tr & Com Bank, r 754, 17th.
Newton Willis T, tchr High Sch, r 2969 Fir.
Newton's Cafe (G W Newton), 526 W Bway.
Neyenesch John E, printer, r 2567 K.
Neyenesch Wm B (Mary T), printer, h 2567 K.
Neyman C M, r Golden West Hotel.
NEYMEYER see also Niemeyer.
Neymeyer Reinhard (Dora), h 2778 Boston av.
Niagara Apts, F J Peeler Prop, 5067 Niagara av, Ocean Beach.

4% AND SAFETY
$1.00 OPENS AN ACCOUNT
SOUTHERN TRUST & COMMERCE BANK
U. S. GRANT HOTEL BUILDING

ORT IRON WORKS
PHONE MAIN 1920 11TH AND IMPERIAL AVE.

SAN DIEGO FARM & MORTGAGE COMPANY
617 "E" STREET TIMKEN BLDG.
PHONES Pacific 1841 Home 2245
FARM LANDS — SURETY BONDS — GENERAL INSURANCE BUILDING LOANS —

Machinery Supplies
BELTING
ELECTRIC MOTORS
GAS ENGINES
HOSE
IRRIGATION SUPPLIES
OILS & GREASES
PIPE and FITTINGS
PACKINGS
PULLEYS
PUMPS
WASTE
MACHINERY SUPPLY CO.
MAIN 99
340-348 Seventh

Pfahler Buelow & Fisher
=
Commercial Linotype Compositors
=
860 3RD

NIAGARA FIRE INSURANCE CO, John Burnham & Co Agents, 214 Timken Bldg 861, 6th.
NIAGARA FIRE INSURANCE CO (New York), Kettner & Salmons Agts 202-209 Southern Title Bldg 948, 3d.
Nicassia John, lab Sanitary Ice Cream Co, r 434, 28th.
Nichol Florence M, tchr Florence Sch, r 4451 Campus av.
Nichol Herman, lab City Operating Dept, r 932 Front.
Nicholaidis Nicholas, waiter Savoy Cafe.
Nicholls Dee H, steno, r 860, 21st.
Nicholls E Luella, student, r 860, 21st.
Nicholls F Myrwood, r 860, 21st.
Nicholls Henry C (Mary A), jailor Co Jail, h 860, 21st.
Nicholls John (Frances W), slsmn, h 125 Brookes av.
Nicholls Lida E, r 860, 21st.
Nichols Albt, h 1910 State.
Nichols Annabel, r 1808, 3d.
Nichols Carl E, cond S D Elec Ry Co, h 1459, 10th.
Nichols Augusta J Z (wid N D), h 132 W Robinson av.
Nichols Chas E (Rogopoulos & Nichols), r 560, 5th.
Nichols Clyde A (Olga M), eng, h 3830 Teak.
Nichols Curtis E (Pearl), cond, h 222, 27th.
Nichols Edgar (Clarice B), h 3502 State.
Nichols Edmund V, cigars 942, 5th, r 1537 Grove.
Nichols Edwin J, hlpr J S La Sha, h 4650, 38th.
Nichols Eliza (Wid S J), h 3748 Sutherland.
Nichols Frances J (wid G E), h 2155 Woolman av.
Nichols Frank L (Flora M), h 920, 20th.
Nichols Fred C, r 822, 6th.
Nichols Fredk (Florence H), gro 3165 Adams av, h 4650, 38th.
Nichols Gail, r Coronado.
Nichols Herman (Annie), lab, r 932 Front.
Nichols Harvey A, Supt Hampton Cons Co, r Coronado.
Nichols H C, r 860, 21st.
Nichols Jas N, foremn S D & C Ferry Co, r Coronado.
Nichols John E (Rena), motormn S D Elec Ry Co, h 2527 J.
Nichols Jos, jockey, h 1010, 16th.
Nichols Jos E (Effie E), h 3372, 4th.
Nichols Julia A, nurse, r 1468, 1st.
Nichols Leona L, r 836 W Pennsylvania av.
Nichols Maria E, r 818 A.
Nichols Martha T C (wid W P), h 5034 Long Branch, Ocean Beach.
Nichols Mary D (wid H W), r 2171 Logan.
Nichols Mary G (wid W H), h 818 A.
Nichols Maynard D (Teressa), h 1635 Robinson av.
Nichols N, r 1334, 1st.
Nichols Oscar V, lab, r 3724 Sutherland.
Nichols Owen (Mary) [illegible], h 619 Robinson av.
Nichols Rilla J, r 1161, 5th.
Nichols Robt C (Sarah A), real est, h 4668 Osborn pl.
Nichols Robt W [illegible], r 818 A.
Nichols Roy T (Robina B), tchr High Sch, h 3146 Grim av.
Nichols Ruth, r 818 A.
Nichols Ruth S (wid S C), r 818 A.
Nichols R B, r 1041, 6th.
Nichols Sadie H, r 1459, 10th.
Nichols Wilbur (Cella M) (Stickell & Nichols), h 1568 Front.
Nichols Wm, dishwasher Jas Hill.
Nichols Wm H (Geneva M), mortgages 1007, 5th rm 1121, h 1421 Edgemont.
Nichols Wm M (Ellen D), h 7724 Prospect pl, La Jolla.

More Value for Less Money
Whiting-Mead Commercial Co. OF SAN DIEGO
Home Phone 3499 Sunset, Main 709
Plumbing Material, Paints, Pipe, Hardware, Roofing Paper
Wall Board, Sash and Doors
OFFICE AND WAREHOUSE, FIRST N. E. COR. G

SOUTHERN ELECTRICAL CO.
"The One Bright Spot"
Contracting, Fixtures, Supplies and Equipment
THIRD AND E STREETS

Nicholson Clarence W (Imogene), slsmn Paris Drapery House, h 3512 Arnold.
Nicholson Gordon T (Lillian B) [illegible], r 2238 Woolman av.
Nicholson Grace, h 222 Ash.
Nicholson Herbt L, lab, h 424 No 30th.
Nicholson Jas, inmate St Joseph's Hospital.
Nicholson Jos T (Alta D), sheet metal wkr, h 806 So 28th.
Nicholson Kate D (wid Hunter), r 3060 National av.
Nicholson Lillian B Mrs, r 2238 Woolman av.
Nicholson Marjorie, clk G P Wilkinson.
Nicholson Ralph J (Margaret), clk A R G Bus Co, r 220 West C.
Nicholson Thos G (Lillian B), h 2238 Woolman av.
Nickell Margaret Mrs, r 1270, 4th.
Nickels Edgar, r 804 Union.
Nickerson Ella Mrs, h 525 Kalmia.
Nickerson Frank C (Phebe A), carp, h 2120, 1st.
Nickerson John M, job carp, 904 Market.
Nickerson Lucy B, r 2120, 1st.
Nickerson Wm A (Audala), trainmaster S D & Ariz Ry Co, h 1654, 7th.
Nicklaus Jacob (Margt M), fishermn, h 731, 18th.
Nicklewitz Caroline (wid L A), r 3792, 10th.
Nickson Cath, nurse, 4215 Sydney pl.
Nickson Jane P, h 4215 Sydney pl.
Nicol Jos (Mary), smoker C S Hardy, h 3546 Herman av.
Nieber Otto (Emma), farmer, h 4150 Whittier, Loma Alta, Pt Loma.
Niedel John (Lillie), R D 2, Bx 301-A.
Niedfelt Anna G, r 4385 Maryland.
Niehaus Anna M, r 3214 Granada.
Niehaus Henry P, r 1030 Union.
Niehaus Margt (wid Bernhard), h 1030 Union.
NIELSEN see also Nelsen, Nelson, Neilson and Nilson.
Nielsen Adolph R (Nellie), Inspr U S Immigration Service, h 2265 Woolman av.
Nielsen Alice Mrs, h 1207 Front.
NIELSEN ANDREW (Annie G), Real Estate, Insurance and Rentals 815 National av. Tel Natl 186-J, h 940 A av, Tel Natl 350-J, National City. (See adv National City sec.)
Nielsen Andw (Ella L), master mariner, h 4026 Hawk.
Nielsen Eloise L Mrs, toilet parlor 950, 7th, r 4026 Hawk.
Nielsen Emily K, phone opr Simon Levi Co, h 1807, 4th.
Nielsen John C E (Edna M), phys, h 4003, 1st.
Nielsen Louis (Eva), blksmth, h 1472 Columbia.
Nielsen John C E (Edna M), phys 1007, 5th rm 521, h 4003, 1st.
Nielsen Mabel, r 735 W Bway.
Nielsen Martin (Olga), with Fenton-Parker Material Co, r 515 So 32d.
Nielsen Wilhelmina (wid Lars), r 1807, 4th.
Nielson Eva Mrs, h 1472 Columbia.
Niemann Fredk W (Florence), h 3683 Reed av, E. S. D.
NIEMEYER see also Neymeyer.
Niemeyer Henry R (Marie S), auto painter 1705 C, h 3286 Logan av.
Niemeyer Henry R (Christina C), lab S D Elec Ry Co, h 3146 L.
Niemeyer Le Roy H (Laura A), baker G W Cramer, h 3225 Logan av.
Nietmann Louis W (Eva W), fruits 1240, 5th, h 3073 Palm.
Nieto Pedro (Cenobia), lab, h 1753 National av.
Nightingale Cath, dressmkr, r 310 Elm.
Nightingale Florence, dressmkr, r 310 Elm.
Nightingale Wm (Grace), mech, h 2206 Julian av.
Nigro Jos, janitor, h 2926 G.
Nigro Victor (Mary), lab S D Cons G & Elec Co, h 2545 L.
Nikko Co The, K Okuda Prop, Oriental Art Goods, 1201, 5th.

IRWIN & CO.
HAY, GRAIN
FLOUR,
MILL FEEDS,
POULTRY
FEEDS,
GRAIN BAGS.
WOOL BAGS,
SACK
TWINE,
COAL
Main office
FOURTH AND K
PHONES:
MAIN 440
HOME 1440

American National Red Cross
San Diego Chapter
Headquarters
809 Sixth
Maryland Hotel Bldg.
Phone Main 1992

CITY CARPET CLEANING CO.
MAIN 373 542 TWELFTH HOME 3431

SAFES
SAFE CABINETS, STEEL FILES, BANK AND OFFICE EQUIPMENT, VAULTS, CALCULATING MACHINES, DESKS
SEE OUR SECOND-HAND DEPT. FOR BARGAINS
FIELD-AUSTIN SAFE COMPANY
941 BROADWAY MAIN 764

CONNORS WELDING WORKS
Oxy-Acetylene Welding Brazing and Cutting
1024 UNION
Phone Main 1467

CHAS. R. McCormick Lumber Co.
Wholesale and Retail Dealers
Office, Yards Planing Mill and Wharves
Foot of 24th On Bay
BOTH PHONES

Niklass Kazimar M (Julia), h 821, 25th.
Nikuni T, r 411 J.
Nilan Eric (Mary M) ▬, h 4637 North av.
Niles Allah A, manicure, r 1283 Hendricks av.
Niles Edwd C (Mary L), Mgr Remington Typewriter Co, h 4332 Florida.
Niles Edwd K (Ida M), h 1283 Hendricks av.
Niles Harriet G, clk Savage Tire Co, r 4332 Florida.
Niles Lester R (Luvern), foremn, h 4017 Albatross.
Niles Roland E, motormn S D Elec Ry Co, r 1283 Hendricks av.
NILSON see also Neilsen, Neilson, Nelsen, Nelson and Nielsen.
Nilson Agada (Nilson & Brattlund), h 1334, 1st.
Nilson & Brattfund (Agar Nilson, Bertha Brattlund), Props Hotel Lloyd, 1334, 1st.
Nilsson M Frances, h 1330 C.
Nilsson Olivia D, nurse County Hospital.
Nimmo C Bruce, h 3578, 4th.
Nimmo Eleanor F (wid E Herbt), h 220 Juniper.
Nimmo Emma J (wid Chas P), r 3578, 4th.
Ninkovich Tony, waiter Geo Newton, r 516 West C.
Ninnis Theo T (Nelle L), gardener, h 2829 Goldsmith, Loma Portal.
Ninth St Hotel, Anna Beaver Prop, fur rms, 547, 9th.
Nippell Max R (Grace G) ▬, r 324 Prospect, La Jolla.
Nippon Co (Inc), I Machigashira Pres, B Doi Sec-Treas, Genl Mdse 542, 5th.
Nippon Nursery Co (Kanji Watanabe), 7th cor E.
Nisbet Jennie E Mrs, r 3050 L.
Nishan John H (Lillian B), h 2415 E.
Nishan Louise, student, r 2415 E.
Nishino N (Horiuchi & Nishino), 1002 I.
Niskern Nelson A (Ada M), confr 1148, 5th, r 607, 13th.
Niven Jane S, tchr Sherman Sch, r 2138 Hickory.
Niven John (Janet), real est 240 C, h 2138 Hickory.
Niven Wm (Clara), phys, h 3942 Alameda dr.
Nix Bud Cordette (Hazel), auto our, h 812 Silverado, La Jolla.
Nix John E, mach, r 1633 State.
Nixon B, chemist, r Y M C A.
Nixon Charlotte A, r 7580 Fay, La Jolla.
Nixon Minnie E (wid Walter), h 2448 A.
Noah Chas N (Daisy W), cigars and billiards 930 Prospect, h 1011 Coast blvd, La Jolla.
Noah Max B (Cecil M), h 1706 Bway.
Noall Mathew (Claire) ▬, h 3920, 5th.
Noble Abraham, patent atty 435 A, r 3966 Center.
Noble Arza J, osteo 1025, 4th rm 420, r National City.
Noble Augusta C Mrs, Prop Broadway Apts, h 831 Bway.
Noble Benj K (Lottie), with S D Marine Corporation.
Noble Danl H (Milicent F), h 4031 Goldfinch.
Noble Danl L, r 7305 Fay, La Jolla.
Noble Edwin P (Ivah M), h 3842 Highland, E. S. D.
Noble Eunice C, student, r 4031 Goldfinch.
Noble Henry D, electr, r 4031 Goldfinch.
Noble Hugh (Dorothy), photo Matteson & Green, h rear 1831c Front.
Noble John (Josephine), mining, h 2127 Kearney av.
Noble Jos E (Maude) ▬, h 2230 Monroe av.
Noble J M (Edith L), tmstr Pac Wood & Coal Co, r 1145, 11th.
Noble Linna H, r 3341 Brant.
Noble Loyd H (Mary), clk Pierce-Field Hdw Co, h 3744, 7th.
Noble Oscar C (Augusta C), h 831 Bway.
Noble Richd, oven man Bishop & Co, r National City.
Noble Thos jr, mining, r 2129 Kearney av.

INGLE MANUFACTURING CO.
KITCHEN OUTFITTERS
725 FIFTH, THRU TO 726 SIXTH ST. SAN DIEGO, CAL. FACTORY, 623-633 G STREET

W. F. LUDINGTON CO. GENERAL INSURANCE AND SURETY BONDS MARINE INSURANCE
234-235 SPRECKELS BLDG.

Nockolds Coleman (Georgette), h 2565 Brant.
Nodine Orsmus (Ella), foremn C S Hardy, h 2640 Imperial av.
Noe Ralph, dishwasher Burnap Grill.
Noecker Frances N Mrs, Prop Nurses' Outfitting Co, r 1330 C.
Noecker Jas C (Frances N), driver Wells Fargo & Co, h 1330 C.
Noecker Wm H, plasterer, r 1330 C.
Noel Alfd, h 3784 Van Dyke av, E. S. D.
Noel Carlos J (Anna A), bldg contr 3853 Thomas av, E. S. D.
Noel Emery A (Sarah E), h 4075 Klauber, E. S. D.
Noel Frank (Louise), slsmn Wm Bauman, h 1511 Brookes av.
Noel John (Emma), h 4573 Campus av.
Noel Luther N (Catherine I), h 3935 Louisiana.
Noethen Adeline J, osteo 646 A.
Noeltner Clarence F, r 403, 21st.
Noeltner Frank (Josephine E), res Mission Wine Co, h 403, 21st.
Noeltner Mabel F, student Cal Coml Col, r 403, 21st.
Noguchi K (Home Dye Works), r 940 State.
Nohr John, waiter U S Grant Hotel, r 1219, 1st.
Noisat Ralph P, boys' director City Playground Dept, r 2310 Park av.
Noiset Anthony, inmate St Joseph's Hospital.
NOLAN see also Nowland.
Nolan Ed F Co (E F Nolan Prop), bkbndrs, 118 F.
Nolan Edith, telegraph opr, r 3112 Hawthorn.
Nolan Edwd F (Winnie M), Prop Ed F Nolan Co, r 1136, 22d.
Nolan Gladys, r 1136, 22d.
Nolan Geo H (Anna L), h 3112 Hawthorn.
Nolan G Frank (Nellie M), Mgr Russ Lmbr & Mill Co, h 4125 Jackdaw.
Nolan Harry A (Gertrude P), confr, h 2858 A.
Nolan Henry (Annie M), carp, h 3112 Hawthorn.
Nolan John, storekpr Fred Harvey's Cafe, r Santa Fe Depot.
Nolan Lorena A Mrs, h 3237, 3d.
Nolan Morris, cook, h 1312 Front.
Nolan Robt M (Viola B), h 3557, 1st.
Nolden Isabel C Mrs, Prop El Comodo Apts, r 3821, 5th.
Nolden Wm (Isabel C), h 3821, 5th.
Noll Henry (Laura), h 1262, 1st.
Nolte Geo E Mrs, h 2260 Front.
Noonan Jas H (Hessie B), batteryman J S La Sha, r 3151 National av.
Noonan Lillian Mrs, r 1745, 2d.
Noonan Mary (wid Jas), r 835 Glendale.
Noorda Jacob, r 605 So 32d.
Norcross Saml T (Marion), janitor La Jolla Sch, h 7302 Girard, La Jolla.
Nordin Carl W, r 825 C.
Nordstrom Arthur (Hazel F), auto opr O J Stough, h 306 Hawthorn.
Nordstrom L A, r 656, 5th.
Norell Frank, embalmer P J Benbough, h 3963 Utah.
Noren Alvin, cond S D Elec Ry Co, r 4650 Alabama.
Noren Victor E (Lydia J), glazier, h 4448 Norwood, E. S. D.
Norgaard Hans C (Dorothy), h 1619 Grove.
Noriega Louis, r 828, 2d.
Normal Heights Improvement Assn, 3937 Adams av.
Normal Hts M E Church, Rev E M Sutton Pastor, Adams av sw cor 40th.
Normal Heights School, ss Adams av bet 40th and 41st.
Normal School see State Normal School.
Normal School Boat House, ft W Market.
Norman Alfd (Maggie), lab, h 3168 Boston av.
Norman Andw, r 906, 11th.
Norman Chas P (Flora), h 1625, 8th.
Norman Emma Mrs, Mgr Orcutt Apts, r 3770 Richmond.
Norman Geo W (Emma B), bkpr, h 3770 Richmond.

YOUNG AND CHAMBERLAIN
Magneto Battery AND Tire Experts
VULCANIZING
1310 Fifth St.
426 A St.
PHONE—MAIN 2264

Office Buildings
With their tenants see Pages 12-14

WURSTER CONSTRUCTION COMPANY 655-6 SPRECKELS BLDG.
CONTRACTORS AND ENGINEERS
Los Angeles Office, Rooms 247-259 Wholesale Terminal Office Bldg.
PHONES, MAIN 450 F2401
PHONE MAIN 2304
F. H. WURSTER, MGR.

Economy Waste Paper Co.
E. W. ANDERSON, Mgr.
Main 1558
716 MARKET
Buys Waste Paper, Old Newspapers and Magazines at Highest Market Price

SUNSET ENGRAVING COMPANY
Commercial Artists and Engravers
9th Floor Timken Bldg.
MAIN 1517

Norman J J Mrs, h 1420, 7th.
Norman Leland J, clk, r 1420, 7th.
Norman Louise P (wid W F), h 1751 University av.
Norman Marie Mrs, lndy wkr, r 214 G.
Norman Marie N, steno Burroughs Adding Machine Co, r 1420, 7th.
Norman Wm J, caretaker Cuyamaca Water Co, r Julian.
Norris Albt W, painter, r 3150 Maple.
Norris Alice, steno, r nr Lamont, Pacific Beach.
Norris Chas C, real est, r nr Lamont, Pacific Beach.
Norris Cluster Apts, Floyd W Holsapple Prop, 1627 F.
Norris Emily, r 207 Market.
Norris Erwin D (May E), bldg contr 3150 Maple.
Norris Ethel E Mrs, r 4163 Alabama.
Norris Eugene A (Daisy A), plumber F A Heilbron, h 3227 Herman av.
Norris Flora E (wid W B), h 1461 G.
Norris Frances Mrs, ironer Economy Hand Lndy, r 4121 Scott.
Norris Fred E, r 2912 Logan av.
Norris Harry E (Ethel E) ⚑, h 4163 Alabama.
Norris Jas R (Frances), electr, h 4124 Scott av, E. S. D.
Norris Jos E (Mary E) (Norris & Moore), h Golden View Apts.
Norris Robt A (Marie E), driver Union Ice Co, h 3069 Walton pl.
Norris Russell, auto opr Mitchell-Middleworth.
Norris Sallie (wid J R), r 2124 Scott av, E. S. D.
Norris Sarah R (wid C H), h nr Lamont, Pacific Beach.
Norris Sarah V, h 3143 Herman av.
Norris Winifred W (Lizzie), fishermn, h 2912 Logan av.
Norris & Moore (J E Norris, M C Moore), Props Golden West Hotel ns G bet 3d and 4th.
Norse Christian J (Jacobina), tailor, h 2352 State.
Norse Lloyd E, mach, r 2352 State.
Norse L, firemn S D & Ariz Ry.
Norseworthy Harvey S ⚑, r 867, 10th.
Norte Mary, r 3769 Grim.
Norte Tomaso, 2124 Sunset blvd.
North Albt E, h 2460 J.
NORTH BRITISH & MERCANTILE INSURANCE CO, Barney & Barney Agents 207-209 Scripps Bldg 525 C.
North Chollas School, Amy R Tillinghast Prin.
North Christine Mrs, r 3812 Herbert.
North Eliza G (wid S I), h 1325 Granada.
North Gordon Eliza (wid S I), h 1325 Granada av.
North Harvey C (Amelia M), lab Balboa Park, h 4616 Campus av.
North Harvey G (Agnes J), slsmn Klauber Wangenheim Co, h 1136 Bush.
North H W, draftsman Savage Tire Co, r 4159 Iowa.
North Island Army Aviation Camp, North Island.
North Island Ferry, Star & Crescent Boat Co's Mgrs, ft of W Bway.
North J D (Lillie F), h 3600, 3d.
North J Wm (Blanche L), draftsmn, r 4159 Iowa.
North Nancy Mrs, h 1069, 10th.
NORTH PARK LUMBER CO, see Dixie Lumber & Supply Co, 3919 Ohio nr University av.
North Saml G (Christina), h 3812 Herbert.
North San Diego Postoffice, Jas W Parkinson Postmaster, 2502 San Diego av, h 3970 Harney.
Northcote Saml, driver Union Ice Co, r 4631, 41st.
NORTHERN ASSURANCE CO LTD (London, England), Masten & Kendall Agents 919, 6th.
NORTHERN ASSURANCE CO (of London), Harry Fisher & Co Agents 240 C.
Northern Frank W (Emma), h 4015, 8th.

CALIFORNIA TRUNK FACTORY
Phone Main 3667
852-854 FIFTH STREET
TRUNKS and LEATHER GOODS That Wear
Buy at Our Factory and Save Money
The Store with the Revolving Wheel

CRANDALL'S PARASOL AND KEY FACTORY
1342 5th
LOCKSMITHS
TRUNKS OPENED
PARASOLS REPAIRED, COVERED AND MADE TO ORDER
EXPERT GRINDING OF SURGEONS INSTRUMENTS & TAILOR SHEARS
MAIN 1786 — HOME 1686

F. W. BRADLEY CO. FAMILY TRADE A SPECIALTY
TELS: HOME 1157; MAIN 157
WHOLESALE AND RETAIL
Prompt Free Delivery 1058 FOURTH STREET

Northern Grace Mrs, clk Holzwassers, r 4015, 8th.
Northern Harry L (Audra L), Acct J D & A B Spreckels Securities Co, h 4585 Muir, Ocean Beach.
NORTHERN HOTEL, Mrs C E Olds Prop, 533 Bway, Tel Main 586.
Northern Mildred Mrs, laundrs Children's Home, h 1027, 15th.
Northey John H (Evelyn), carp, h 4028 Utah.
Northfelt Andw P (Emma), carp, h 2970 Newton av.
Northfelt Axel G (Emma), carp, h 3156 Newton av.
NORTHRUP DANIEL B (Fannie R), Physician, Suite 409 American Bldg 1007, 5th, Hours 10 to 12 A. M., 3 to 5 P. M. Phones Main 775, Home 2298, h 771, 22d, Phones Main 298, Home 1298.
Northrup Danl D jr (Lois), clk, h 4750 David pl.
Northrup Frank I Mrs, r 3780, 5th.
Northway Bertha A (wid W W), h 2141 Front.
NORTHWESTERN MUTUAL LIFE INSURANCE CO (Milwaukee Wis), W A Watts Dist Mgr, Jas A Bailey Special Agent, 208 Watts Bldg 520 E, Phone Main 2803.
Norton Albt T (Rose H), h 1321 I.
Norton Arthur J (Margt), millright, h 4631, 37th.
Norton Bessie, with The Marston Co, r 541, 20th.
Norton Edmund, loans 1007, 5th rm 1013, h 1903, 30th.
Norton Frank L (Grace), r 3156, 3d.
Norton Fredk J (Eleanor J), cashr Earle C Anthony (Inc), h 1964, 5th.
Norton Hettie A Mrs, r 1336 Granada.
Norton Lemuel H (Sarah), h 2107 Newton av.
Norton Roy, r 745, 14th.
Norton Thos W (Susie M), h 3156, 3d.
Norton Wm W, real est, 3156, 3d.
Norton W Harvey, r 2107 Newton av.
Norum John, confy, 1547 Market.
Norvell John S (Hazel), auto opr, r 3041 Redwood.
NORWALK TIRES AND TUBES, Western Leather Supply Co Distributors 417-419-421 F, Phones Main 913, Home 1505.
NORWEGIAN CONSULATE, John Engebretsen Vice-Consul C O G Sodahl Sec, 206 McNeece Bldg 432 F.
Norwegian Evangelical Lutheran Church, Rev J A E Naen Pastor, 801 C.
NORWICH UNION (NORWICH ENG), W F Ludington Co Agts, 234 Spreckels Bldg 121 Bway.
Norwood Chas E (Lucy), lab, h 3059 Martin av.
Norwood John A, painter, h 1804 K.
Noschka Carl, lab S D Packing Co, r 2902 Canon, Roseville, Pt Loma.
Nosler Alva A (Alice E), V-Pres Pac Trans Van & Truck Co, h 358, 21st.
Nosler Alva A jr (Thelma G), r 358, 21st.
Nosler Arthur M, driver, r 358, 21st.
Nosler Harry W, timekpr, r 358, 21st.
Nosler Israel R (Alice M), h 3860 Pringle.
Nosler Oscar L (Birdie M), driv Pac Trans Van & Truck Co, h 445, 18th.
Nostrand Chas S (Ruth), h 212 Date.
Notbohm Harmon F, h 1324, 1st.
Nourse Esther, r 2521 B.
Novak Geo F, clk New Palace Hotel.
Novakovich A Nicholas (Clementina), fishermn, r 1434, 2d.
Novas Jos, lab r 702, 1st.
Novelli Nicols (Fannie), r 4019 Albatross.
Novess Alonzo C (Julia), photo, h 3429 Fairmount av, E. S. D.
Novitch Herman (Eva), slsmn B A Weinstein, h 1821 Market.
Novotny Annetta, tchr of expression 3410, 2d.
Novotny Clarence, atty 1015, 1st rm 502, r 3410, 2d.
Novotny Emma, music tchr, 3410, 2d.
Novotny Jos, hlpr U S Grant Hotel, r 830, 8th.

Barney & Barney
Insurance
Bonds, Loans
Liability
Compensation
PACIFIC MUTUAL LIFE INS CO
Scripps Bldg.
Rooms 207-209

ALLEN'S MILK
Producers and Distributors of
PURE MILK
FAMILY TRADE OUR SPECIALTY.
ALLEN'S DAIRY
RURAL No. 2
ALLEN'S CREAM

LIBERTY BUS LINE
DEPOT, 301 PLAZA SQUARE
CAMP KEARNY AND RETURN
WAITING ROOM CHECK STAND PHONE MAIN 1290

John Burnham & Company
212-214 TIMKEN BUILDING
REAL ESTATE LOANS AND INSURANCE

For All City County and State Information, Schools, Churches, Fraternal, Club, Trade and Labor Organizations see Miscellaneous Front part of Book

Novotny John (Rosalie), h 3410, 2d.
Nowell Thos E (Eva M), Supt S D Rescue Mission, h 4620, 32d.
Nowinski Wm J (Addella S), r 753, 4th.
NOWLAND see also Nolan.
Nowland Peter S (Minnie C), real est, h 1368 Front.
Nowland Robt E, clk, r 1868 Front.
Noyes Ila L, nurse, r 1110 C.
Nuerberg Oscar J, h 1247 Columbia.
Nugent Edwd R, clk Holzwassers, r 943, 10th.
Nugent Henrietta M Mrs, h 1119, 3d.
Nugent Marion (Sophia), lab City Park Dept, h 3177 K.
Nugent Robt H (Hortense), h 7742 Herschel, La Jolla.
Nugent Thos F, lab, r 1480 Market.
Nugget The, 536, 4th.
Nuhn Henry L (Mary), orderly County Hospital, h 125 Dickinson.
Nuhn Mary Mrs, County Hospital.
Nulton Effie B (wid Frank), r 2869 Boston av.
Numbers Clyde S (Rhea), plasterer, r 332 F.
Numbers Wm D (Lula), lab, h 2888 Woolman av.
Nunez Antonio (Refugia), lab, h 128 West E.
Nunez Concepcion, r 128 West E.
Nunez Juan (Adella), meat ctr C S Hardy, h 434, 13th.
Nunez Mary, lndrs, r 434, 13th.
Nunez M, lab S D & Ariz Ry.
Nurick Emma, r 835, 21st.
NURSES CLUB, Graduates only, 1468, 1st.
Nurses' Home, Agnew Sanitarium 1528-1534, 5th.
NURSES OFFICIAL DIRECTORY, Mary H Taylor Registrar, Only Graduate Nurses Furnished, 638, 20th, Phones Main 3862, Home 2558.
Nurses'Outfitting Co, Mrs F N Noecker Prop, 1330 C.
Nuss Chas W, r 2874 Franklin av.
Nuss Margaret (wid Geo), h 2874 Franklin av.
Nute Elizabeth E (wid Chas N), r 2832 Imperial av.
Nute Wallace E, driver Munger Lndy, r National City.
Nutt Raymond D (Alma C), clk, r 4180 Florida.
Nutt Roscoe C (Ada), h 4572 Campus av.
Nutter Frank L (Myrtle), checker P M Dairy Assn, h 4619 Florida.
Nutter Jas S, r 4619 Florida.
Nydegger Magdalena (wid John), r 2928 Redwood.
Nye Beatrice, r 1751 University av.
Nye Estelle O, r 4054 Colonial av, E. S. D.
Nye Geo A (Estelle), carrier P O, h 4054 Colonial av, E. S. D.
Nye Jas P, h 1751 University av.
Nye Lois M (wid N T), h 3864 Pauly av, E. S. D.
Nye Nathan T (Lois M), h 3864 Pauly av.
Nye Nathan T jr (Anna), h 1245, 13th.
Nygren Alfd O (Anna M), lab, h 4154 Scott av, E. S. D.
Nyhan Patk H, federal pipe line dep, r 2045 Logan av.
Nyland Benj, grinder, 423 West F.
Nyman Irene Mrs, h 1343 Front.
Nymeyer Johanna A Mrs, slswmn Ballard & Brockett, h 1419 University.
Nystrom Edwd, 1414, 5th.
Nystrom Esther, maid 2341, 2d.
Nystrom Hulda, maid 3140, 2d.

O

O K Produce Co, 415, 6th.
O K Stables, 539, 7th.

HOTEL CHURCHILL
AMERICAN AND EUROPEAN
NINTH AND C STREETS
ABSOLUTELY FIREPROOF
Breakfast, 50c
Luncheon, 50c Dinner, $1.00
GEORGE L MAYNE, MANAGER

Willard STORAGE BATTERY
1251-57 FOURTH ST.
J. Stanley La Sha IGNITION STATION
Willard STORAGE BATTERY
MAIN 693

O S Publishing Co, R D 3 Bx 2-J.
Oakes Edwina F (wid Albt), h 4532 Long Branch, Ocean Beach.
OAKES MORTIMER L (Katherine K), Art Photographer, Kodak Finishing. "The Shop of Quality" 1346, 5th, h 444 Ash.
Oakes Wm J (Louvena C), r 2545 B.
Oakland Lawrence C (Emma), auto opr United Stages, h 2260 Irving av.
Oakley Frank, gro 4602, 44th.
Oakley Henry, r 140, 18th.
Oakley Nelson C (Bertha L), pres Clewell Chiropractic College, h 2649 B.
Oakley Thos, h 140, 18th.
Oaks Elmer A (Ida), h 1569 Union.
Oaks Frank, dishwasher, r 830, 8th.
Oaks Lewis, bldg contr 1245, 4th.
Oaks Lewis jr, clk McCaffery Bros, r Coronado.
Oaks Louis T, r1429 Union.
Oaks Robt E, r 1569 Union.
OATMAN HOMER C (Ruth L), Physician and Surgeon, 902 Watts Bldg 520 E, Hours 2 to 5 P. M. Mornings, Saturdays and Sundays by Appointment. Phones Main 536, Home 1608, h 2437, 2d. Phones Main 608, Home 1607.
Obayashi Jos, confr 421 Market.
Obear Horace B (Clara F), 1824 Newton.
Ober Carolyn F (wid S J), tchr, r 140 Elm.
Ober Elias (Bertha), tailor 1245, 4th.
Ober Lauren, mach, r 3134 Imperial av.
Ober Nellie M, slswmn F W Woolworth Co, r 1409 Robinson av.
Oberg Aug (Carmen), 3033 Congress, N. S. D.
Oberg Emma B Mrs, r 4656 Louisiana.
Oberg Enoch (Myrtle A), clk Consumers Gro Co, h 3612 Oregon.
Oberg Frank E (Emma B), carp, h 4656 Louisiana.
Oberg Gus (May), lab C S Hardy, h 3033 Congress, N. S. D.
Oberg Hazel, with The Marston Co, r 4656 Louisiana.
Oberg W, lab, C S Hardy.
Oberkotter Lewis M (Ethel M), prin Grant Sch, h 4290 Hermosa Way.
Obhied Salim (Sadie), gro 1005 K.
Obradovich Stephen (Elizabeth), r 505, 6th.
O'Brien Annie B (widJ J), h 811, 25th.
O'Brien Clarence R (Alma M) ⚑, h 4669 Hawley blvd.
O'Brien Dan, r 804, 3d.
O'Brien Danl (Georgia) ⚑, h 3861 Pringle.
O'Brien Danl (Mary), lab, h 230 W Cedar.
O'Brien Edwd A, writer The Southern Cross, r 1170 Front.
O'Brien Edwd J (Sophia), lab, h 4621, 32d.
O'Brien Georgia E (wid Harry), h 767, 14th.
O'Brien Hedley H (Agusta M), painter, h 2768 Logan av.
O'Brien Helen Mrs, retoucher Fred Hartsook, r 1300, 11th.
O'Brien Helen M, phone opr Pac T & T Co, r 2205 B.
O'Brien Jas (Theresa), h 2404 Bway.
O'Brien Jas R, clk S D Cons G & E Co, r Oceanside.
O'Brien John L, r 3783, 1st.
O'Brien Jos H (Grace A), chief examiner and sec City Civil Service Comm, h 2464 I.
O'Brien J T, r 933, 13th.
O'Brien Katherine Mrs, clk Plaza Souvenir Store, r 1570, 3d.
O'Brien Lottie E Mrs, clk A W Lyles, r 1479 C.
O'Brien Margaret, housekpr 140 W Kalmia.
O'Brien Patk J (Sarah A), ironwkr, h 1434 F.
O'Brien Patrick L ⚑, r 814 F.
O'Brien Robt M (Climena L), h 4720 Adams av.
O'Brien Thos, trans, r 1055, 6th.

Henry Wiegand
Ladies' Tailor
PHONES
Home 1593
Main 2578
1161 FOURTH STREET

SUNSET ENGRAVING COMPANY
Commercial Artists and Engravers
9th Floor Timken Bldg.
MAIN 1517

TIP-TOP AND KLEEN MAID BREAD
MANUFACTURED BY SNOWFLAKE BAKING CO.
HOME 1047 MAIN 47
SOLD BY ALL GROCERS

A. V. JEDLICK LADIES' TAILORS
"The House of Individuality" 1131 SIXTH ST.

Obrikat Edwd R ⚑, r 3232, 3d.
Obrikat Franz (Charlotte G), pres Obrikat-Meyer Fur Co, h 3232, 3d.
OBRIKAT-MEYER FUR CO, Franz Obrikat Pres, Furriers and Fur Storage U S Grant Hotel Bldg 324 Bway.
Obrikat Otto J M, ctr Obrikat-Meyer Fur Co, h 3105, 5th.
Obrikat Victor, asst mgr Obrikat-Meyer Fur Co, r 3232, 3d.
Obuchon Mary A, hlpr J H Bickerton, r 1127 E.
O'Byrne Henry, foremn, r 639 E.
O'Callaghan Donald ⚑, r 2280 California.
O'Callaghan Frank C (Elizabeth), h 2280 California.
O'CALLAGHAN JAMES A REV, Rector Church of Our Lady of Angels, h 656, 24th. Tels Main 1868, Home 2484.
O'Carroll Chas (Elizabeth), brklyr, h 4519 Hamilton.
OCCIDENTAL LIFE INSURANCE CO, W F Wheeler District Mgr, 201 American Bldg 1007, 5th. Phone Main 987.
OCEAN ACCIDENT & GUARANTEE CORPORATION LTD OF LONDON, Herbert N Neale Gen Agt 443 Spreckels Bldg 121 Bway.
Ocean Beach Bath House, H B Watrous mgr, Abbott nw cor Newport av, Ocean Beach.
Ocean Beach Christian Science Hall, Bacon ne cor Niagara av, Ocean Beach.
Ocean Beach Dancing Pavilion, Wm E Benbough prop, Abbott cor Newport av, Ocean Beach.
Ocean Beach Garage, Henry Eulberg prop, 4868 Newport av, Ocean Beach.
Ocean Beach Lumber Co, D A Bates mgr, Newport av ne cor Defoe, Ocean Beach.
OCEAN BEACH LIBRARY, see San Diego Public Library.
Ocean Beach Post Office, Abbott nr Newport av, Ocean Beach.
Ocean Beach School, Kate Spani prin, 4819 Santa Monica av, Ocean Beach.
Ocean Beach Theatre, Jos H James prop, 5049 Newport av, Ocean Beach.
OCEAN BEACH TRANSFER CO, Christopher Enholm Prop, General Trucking, City and County, Long Distance Trips a Specialty, Daily Trips to Pt Loma, Ocean Beach and Mission Beach, 128 W Broadway, Phones Home 3276, Main 1679.
Ocean View Apts The, M Helen Henman prop, Prospect cor Fay, La Jolla.
Ocean View School, Ocean View ne cor Woolman av, S Chollas Valley.
Ocha Gavino (Rosa), lab, h 1758 W Atlantic.
Ochsenclager Howard, slsmn Natl Biscuit Co, r Hotel Botsford.
Ockuly Louis, h 4642 Muir, Ocean Beach.
O'Connell Danl S (Nellie M), 2d hd furn 617 F, h 2445, 2d.
O'Connell Henry J, r 2135 Irving av.
O'Connell Jas, mach S D & Coronado Ferry Co, r Coronado.
O'Connell Jas A (Margt E), mgr The Sperry & Hutchinson Co, h 3681 Fairmount av, E. S. D.
O'Connell John (Genevieve), mach, h 164, 17th.
O'Connell John, washer Smith Taxicab Co.
O'Connell John M, h 3639 Copeland av, E. S. D.
O'Connell Margaret G, h 3943 Illinois.
O'Connell Reginald R (Lela), h 120 Montecito Way.
O'Connell Thos F (H Blanche), master mech S D & Ariz Ry, h 1532, 30th.
O'Connor Chas, janitor S D Sun, r National City.
O'Connor Chas B, r 930, 7th.
O'Connor Elizabeth F, nurse, h 3821, 5th.
O'Connor Florence I (wid Edwd), h 2035 Albatross.
O'Connor Frank M (Elizabeth A), bkpr, h 4430 Mississippi.
O'Connor Grover (Mabel), r 1727 L.
O'Connor Jack J, printer Tribune, r 1161, 5th.
O'Connor Mabel Mrs, r 1727 L.
O'Connor Maria A Mrs, nurse St Josephs Hospital, r 629 Robinson av.
O'Connor Patk Rev, r 346 Beech.

PRINTING
THE BEST OF PRINTING IS PRODUCED AT 850 THIRD ST. BY FRYE & SMITH

EMMA EGBERT WILLIAMS
Manager
HEBRON HOME
For Aged People
(Incorporated)
Undenominational. Established by Emma Egbert Williams. 23 years experience in caring for aged people.
1825 NEWTON AVE.
PHONES
HOME 3255
MAIN 3865
SAN DIEGO, CAL.

¶ Publicity, Advertising, Circulars, Circular Letters, Motion Picture Advertising, Booklets, Billboards, Newspapers, Etc.
ARNOLD KRUCKMAN
Advertising Expert
674 Spreckels Building
Telephone Main 2492
San Diego

NEARPASS' SEED STORE THE LEADING SEED HOUSE IN SAN DIEGO—Established 1897
BOTH PHONES 522 SIXTH STREET Agents for CYPHERS Incubators

O'Connor Sarah J (wid Chas), h 1620 Granada.
O'Connor Victor J (Rosaline), dep Co Auditor, h 4702 Pescadero av, Ocean Beach.
O'Day John, clk r 3619 Arctic.
O'Day John M (Alice), eng, r 1620 Thomas av, Pacific Beach.
Odd Fellows Cemetery, A E Barker supt, ns Imperial av bet 37th and 40th.
Odd Fellows Hall, 526 Market.
Odell Edith, waiter Cal Dairy Kitchen, h 1654 Union.
Odell Elmer B (Edith), auto opr, h 1654 Union.
O'Dell Frank S (Minnie), h 1964, 5th.
O'Dell Lorene W, carp, r 2827 Imperial av.
Odell Major E A (Agnes M), gro 2302, 30th, r 2229 Fern.
Odell O S, r 1334, 1st.
Odenthal P Jos (Birdie), h 165, 19th.
Oder Chas E (Katheryn), millmn Savage Tire Co, r 934 C.
Odiorne Birdie, r 3887 University av, E. S. D.
Odiorne David W (Lillie L), driver Silver Gate Oil Co, h 3887 University
O'Donnell Bertha Mrs, nurse, r 4144 Mission dr.
O'Donnell Estelle, r 2476 I.
O'Donnell Jas F, clk A E Maher, h 3661 Mission av, E. S. D.
O'Donnell Jas, r Golden West Hotel.
O'Donnell Jas M, clk Pacific News Agency, h 1015, 17th.
O'Donnell Mary L, cashr Owl Drug Co, r 830, 6th.
O'Donnell Stephen (Juanita), carp, h 4720 David pl.
OESTING CHARLES W (Charles W Oesting Co), and V-Pres A J Savage Munitions Co, h 4330 El Cajon blvd, R 1 Bx 168.
OESTING CHARLES W CO (C W Oesting), General Insurance and Surety Bonds, 241-243 Spreckels Bldg, 121 Broadway. (See front cover and page 29.)
Oestreich Fredk W (Hedwig), billiards and confy 225 West F, h 1831 Spalding pl.
O'Farrell Edith, tchr High Sch, r 2445 Front.
O'Farrell Frank (Josephine), h 3686, 3d.
O'FARRELL FRED (Winnifred), Attorney-at-Law 411 Southern Title Bldg 948, 3d, h 1635, 2d.
O'Farrell Harold (Vieva), auto opr, h 425 University av.
O'Farrell Mabel E Mrs, prin Logan Hts Sch and sec City Playground Comm, r 2403 F.
O'Farrell Wm M (Ellen C), h 2445 Front.
O'Farrell Wm V (Mabel E), circ mgr S D Union-Tribune, h 2403 F.
Offen Harriet C (wid Wm), h 1627, 29th.
Offer Eunice S Mrs, r 1968, 1st.
Offer Irving D (Bessie), h 7904 Wall, La Jolla.
Offette Robt J (Carrie), r 1604 C.
Officer Edgar T (Harriet E), h 2230 Polk av.
Offutt Ernest, firemn Hercules Pdr Co, r 2679 National av.
Oftedahl Peter H (Minnie E), clk Geo H Becker, h 4269 Highland av,
O'Galligan Adren G, janitor Spreckels Bldg, r National City.
Ogan Arthur F (Minnie), painter, h 4406 New Jersey.
Ogburn Chas, watchmn City Operating Dept, r 814 F.
Ogden B, r 944 State.
Ogden Bernice, tchr, r 4581 Georgia.
Ogden Colin R, clk M H Ogden, r 3754, 1st.
Ogden Florence S, r 919, 20th.
Ogden Geo (Kate L), h 828, 17th.
Ogden Isabelle N, student, r 4476, 5th, E. S. D.
Ogden Marcus H (Mary A) (Coast Hdw Co), h 3754, 1st.
Ogden Mary A Mrs, r 3754, 1st.
Ogden Sarah B (wid W H), h 919, 20th.
Ogden Vivian M, milliner Mrs E L Spargle, r 4476, 5th, E. S. D.

Russ Lumber and Mill Co.
First and I Streets

ATTORNEYS ATTENTION
Searches made for Defendants in all California Directories or throughout the United States. Affidavits Furnished.
LOS ANGELES DIRECTORY CO., 818 Broadway Central Bldg, Los Angeles

It's Our Business to Mind Your Business
MASTEN & KENDALL
919 SIXTH STREET
Place the Management of Your Property In Our Care

ELECTRIC FIXTURES AND SUPPLIES
HARTWELL ELECTRIC CO. DESIGNERS AND MANUFACTURERS 955 SIXTH ST.

ROGAN & COMPANY :: MORTGAGES
SAFE DEPOSIT FLOOR SAN DIEGO SAVINGS BANK

Ogden Wm B (Amy B), clk Geo H Becker, h 4581 Georgia.
Ogden Wm F (Jessie F), bkpr S D Union-Tribune, h 4476, 5th. E, S. D.
Ogdea Merda, waiter St Josephs Hospital, r 1220 Robinson av.
Ogeda Thos (Clementina), r 1228 J.
Ogg Jennie M Mrs, 4037 Daley av, E. S. D.
Ogg Wm L (Jennie M), h 4037 Daley av, E. S. D.
Ogilvie David A (Frances M), dftsmn, h 444 Ash.
Ogilvie Jane, r 7432 La Jolla blvd, La Jolla.
Ogilvie Lorimer L, r 442 Bway.
Og.no Chugo, r 545, 5th.
Ogino S, pres Japanese Farmers Assn, r Chula Vista.
Ogle Cad (Kathryn H) ⚑, r 937, 13th.
O'Grady Anna (wid John), h 4337 Cleveland av.
O'Grady Louise Mrs, clk Saml Dannenbaum, r 1248 E.
O'HALLARAN THOMAS (Frances), State Inheritance Tax Appraiser 808 Watts Bldg 520 E, h 4480 Hortensia, N. S. D.
O'Hara Albt, r 4530 Idaho.
O'Hara Anna B, asst Dr E P Chartres-Martin, r 1570, 5th.
O'Hara Chas, inmate St Josephs Hospital.
O'Hara Edwd, r 1946 Front.
O'Hara Howard L ⚑, r 4530 Idaho
O'Hara John L (Etta), motrmn S D Elec Ry Co, h 4530 Idaho.
O'Hara Vera N, r 4530 Idaho.
O'Hara Wm J (Mary) ⚑, h 1235, 23d.
O'Hare Frances Mrs, inmate St Josephs Hospital.
O'Hare Frank, inmate St Josephs Hospital.
O'Hare Hugh (Margaret), h 430, 19th.
O'Hare Jas meats 1538 Market, r 430, 19th.
O'Hare Katheryn E, sec Wilbert Pearson, r 430, 19th.
O'Hare Lewis, clk, r Hotel Albany.
O'Hayre Bridget (wid Jas), r 208 W Date.
Ohio Apts, Mrs Harriet Jones prop, 1010, 15th.
Ohlendorf Richd M (Mae E), tailor Lion Clothing Co, h 817 F.
Ohlin Robt F, piano finisher Sou Cal Music Co, r 936 State.
Ohlweiler Isaac, h 4575, 38th.
Ohlweiler John J (Vangie), artist 4659 Florida.
Ohmann August (Josie), bkpr Twohy Bros Co, h 2136 Columbia.
Ohre Maurice, r 4045, 8th.
Ohre N Christofer (Mathilda), r 4045, 8th.
Ohtomo Namio, r 867, 7th.
Oisted Annie, waiter Morgan's Cafeteria, r 918, 5th.
Ojeda Jesus, lab, h 529 West A.
Ojeda Mary, maid St Josephs Hospital.
Ojeda Melida, maid St Josephs Hospital.
Okada J, h ft of Crosby.
O'Keefe Arthur J, h 3529 Albatross.
O'KEEFE JAMES E (Ida B), Attorney-at-Law 551-553 McNeece Bldg 432 F, h n s El Cajon blvd 2 miles east of Fairmount av, R D 1 Box 181-E.
O'Keeffe Stephen Rev, asst rector Church of Our Lady of Angels, r 656, 24th.
Okuda K, prop The Nikko Co, r 1918 I.
Okvist Anton (Minnie), eng, h 1706, 2d.
Olachea A Mrs, r 2603 K.
Olano Walter B (Leona), min eng, h 4058 Reed av, E. S. D.
OLD COLONY INSURANCE CO OF BOSTON, Gilman A Gist Agent 202 Owl Drug Co Bldg 1025, 4th. (See right side lines and classified Insurance Agents.)
Old Mission (St James), Alex Porties caretkr, Mission Valley.

PROCESS PATENTED BY THE SAVAGE TIRE COMPANY SAN DIEGO, CALIF.
GRAFINITE TUBES
THE ONLY INNER TUBE GUARANTEED NOT TO STICK TO THE CASING

V. WANKOWSKI & CO., INC.
V. WANKOWSKI, PRESIDENT W. McCLELLAND, VICE PRES. & SECY.
Loans, Real Estate, Insurance, Surety Bonds. PHONES: Main 2029 Home 1315 341-342-343 Spreckels Theatre Bldg.

OLD MISSION BRAND CALIFORNIA OLIVES AND OLIVE OIL, Akerman & Tuffley Mfrs and Packers, 4090 Wallace, North San Diego. Tel Hillcrest 2347.
Old Spanish Lighthouse, Point Loma.
Old Town Plaza, opp Ramona's Marriage Place, N. S. D.
Olden Archie H (Anna J), kettle opr Hercules Pdr Co, h 534 Crosby.
Older Adele V Mrs, mgr Duplex Percolator Co No 2, h 2227, 29th.
Oldfather Thos A (Addie), (Coltrane & Oldfather), h 1654, 4th.
Oldfield Jas G, r 4096 Ibis.
Olds Carrie E Mrs, prop Northern Hotel, r 533 Bway.
Olds Roy, bellmn, r San Diego Hotel.
Olds Wm R (Lillian M), bellmn, h 2241 State.
O'Leary Dennis, r 337 F.
O'Leary J, r 222 Bway.
O'Leary Mary (wid Edmund), art needle work 525 C rm 204, h 1421, 4th.
O'Leary Richd, mach opr McCormick Lmbr Co, r Hotel Albany.
Oles Lucian W (Adeline B), lndymn, h 1471, 8th.
Oles Therber W F, slsmn with The Boston Store, r 1471, 8th.
Olesen Henry, fishermn, h 1401 J.
Oleson Jacob, h 106 West B.
Oleson Luther M, r 2235 K.
Oleson Peter C (Amelia M), cement contr 2235 K.
Oleson Saml M ⚑, r 2235 K.
Olin Dyre W (Alma), h 3982, 1st.
Olin Lorenzo D (Mabel), (Krotzer & Olin), h 1219 Pennsylvania.
Oliphant John (Delphine C), watchmn, h 1156 Scott, Roseville Pt Loma.
Oliphant Wilma O, phone opr Pac T & T Co, r 1156 Scott, Roseville.
Olivas Amparo (wid Trinidad), r 312 S 38th.
Olivas Paul (Maria), slsmn, h 429, 16th.
Olivas Timotea Mrs, h 846 Columbia.
Olive Chas E (Anna L), slsmn Whiting-Mead Com Co, h 2762 Logan av.
Olive Chas O (Florence A), h 1848 Cypress av.
Olive Florence A Mrs, steno W F Ludington Co, r 1848 Cypress av.
Oliver Albertine Mrs, h 636 C.
Oliver Bessie Mrs, waiter Nicholas Liatas, r 1132, 8th.
Oliver Chas H, auto opr F A Sutherland, r 260, 26th.
Oliver-Davis & Co (E O Oliver), bicycle reprs 512 University av.
Oliver Dennis L ⚑, r 1555 Columbia.
Oliver Duane H (Lulu), slsmn Jewell Tea Co (Inc), h 1409 Robinson av.
Oliver Edd O (Oliver-Davis & Co), r 512 University av.
Oliver Edwd (Gussie J), canvasser S D Union, h 4410 Florida.
Oliver Guy T (Floy), painter, h 670, 22d.
Oliver Helen Mrs, h 237 Spruce.
Oliver John M (Ethel C), h 3533 Castle, E. S. D.
Oliver John T (Salome) ⚑, h 2621 Arctic.
Oliver Laurence (Mary E), mgr American Fisheries Co, h 1363 Columbia.
Oliver Lena D Mrs, h 1421 B.
Oliver Lydia Battell Mrs, mgr Mission Hills Sanitarium, r 4025 Front.
Oliver Mary (wid Thos), h 3863, 3d.
Oliver Nada F, student, r 670, 22d.
Oliver Pete, tmstr, r 4792 Marino av, N. S. D.
Oliver Robt ⚑, r 670, 22d.
Oliver Rosa G (wid Jos C), h 3113 Main.
Oliver Salome I Mrs, r 2621 Arctic.
Oliver Thos (Nancy) ⚑, r 3863, 3d.
Oliver Walter G (Anna F), County Veterinarian and Live Stock Inspector. and vet surg 905, 1st, h 1811 Guy.
Oliver Walter L (Lydia B), auto livery, h 4025 Front.
Oliver Wm L (Lulu D), h 2915 E.
Olivera Anna M, waiter Silva & Asuna.

BENSON LUMBER
The Only Lumber Made in San Diego
MAIN OFFICE Foot of SIGSBEE ST.

Ross & George
Bookbinders
Blank Book Manufacturers and Paper Rulers
860 Third

SERVICE BRANCH 936 SECOND STREET NEAR BROADWAY SAN DIEGO
SAVAGE TIRES
HAVE YOU SEEN THE SAVAGE SERVICE CREED?

CONNER ADJUSTMENT BUREAU
G. E. CONNER
MANAGER
PHONE MAIN 2683
"WE GET THE MONEY"
23 SEFTON BLDG.

CALIFORNIA IRON WORKS
ENGINEERS, FOUNDERS
MACHINISTS
STRUCTURAL IRON AND STEEL CONTRACTORS
FREIGHT AND PASSENGER ELEVATORS
HOME 1336 INCORPORATED SUNSET 1336
FOOT OF SEVENTH STREET SAN DIEGO, CALIFORNIA

Olivera Eduardo, waiter Peter Castro, r 634, 11th.
Olivera Edwd, rest emp, h rear 626, 11th.
Olivera Rubina, fishermn, r 944 India.
Oliveri Helen Mrs, r 741 E.
Oliveri Jim (Louisa), fishermn, h 2530 California.
Olivieri Tony, fishermn, r 2433 Arctic.
Olivewood Club, ws 24th bet E and F.
Ollert Chas P (Anna), h 3864, 1st.
Ollestad Walter (Gurine), florist 4206 Altadena, E. S. D.
Olliver Fredk A (Abbie M), R D 2 Bx 92-E.
Olmstead Edith, r 1412 Lincoln av.
Olmstead John E (Hinda), (Calwood Mfg Co), h 3818, 7th.
Olmstead Vera, r 3818, 7th.
Olmsted Adelia A (wid Albt M), r 1460 A.
Olmsted Chas A, cement contr 1460 A.
Olmsted Clyde R (Mildred M), emp Standard Oil Co, h 2059 Osborne.
Olmsted Edgar C (Frances I), driver Hercules Oil Co, h 2061 Earl.
Olmsted Martin L (Celia E), h 3136 National av.
Olmsted Nina, lndywkr U S Grant Hotel, r 2061 Earl.
Olmsted Orville H (Ora M), driver Hercules Oil Co, h 1953 Columbia.
Olney Edwd, r 646 A.
Olney Emogene J M Mrs, r 4027, 32d.
Oleny Eugene C (Helen T), h 3822 Front.
Olney E H, painter, r 1243 Front.
Olney Geo (Lillian) ■, r 2044, 4th.
Olney Helen T Mrs, r 2036 Irving.
Olney Selah T, clk Parker-Boutelle Hdw Co, h 4027, 32d.
Olney S, driver H N McKie.
Olrich Geo, tmstr City Operating Dept.
Olsen Albt D ■, r 735 W Beech.
Olsen Andrew, r 2659 Logan av.
Olsen Anna F, r 735 W Beech.
Olsen Carl W (Marie C), cond S D Elec Ry, h 4572a Campus av.
Olsen Danl L (Kate), gen contr, 735 W Beech.
Olsen Emily, maid 1621, 30th.
Olsen Helen H, bkpr Pioneer Truck Co, r 2224 Albatross.
Olsen Henrich, r Resthaven.
Olsen Jacobine (wid Wm), r 1306 Granada.
Olsen Martin, h 1136, 20th.
Olson Albt E (Ilo M), foremn East San Diego Garage, h 4028 Pauly av,
Olson Anthony F, barber 4081 Stephens.
Olson Bessie, prop Sunset Hotel, h 461, 5th.
Olson Charlotte C (wid J F), r 4081 Stephens.
Olson Chas, machine mn Bishop & Co, r 1111 Union.
Olson Chas, radiator mech Peterson Bros, r 2252 Julian av.
Olson Chas G (Christine), h 2252 Julian av.
Olson Chas J (Anna C), h 2252 Julian av.
Olson Conrad E (Eva S), bkpr Bishop & Co, h 3678 Columbia.
Olson Edwd E, caretakr City Playground Dept, r 454, 17th.
Olson Elmo, r 933, 13th.
Olson Emma, dressmkr 412 Beech.
Olson Esther (wid Benj), Coronado.
Olson Ethel E, r 2166, 5th.
Olson Fred, music tchr 4081 Stephens.
Olson Gertrude, R D 3 Bx 9-E.
Olson Gustaf A, shoe repr E J Masters, r 1477 C.
Olson Ida (wid Theo), h 454, 17th.
Olson Lila A Mrs, r 3420 Kansas.
Olson Marie (wid D G), h 921, 16th.
Olson Ole, h 1536 Meade av.

PARADISE VALLEY SANITARIUM
NATIONAL CITY, CAL.

CHAS. R. McCORMICK LUMBER CO.
Wholesale and Retail Dealers BOTH PHONES OFFICE, YARDS, PLANING MILL AND WHARVES FOOT OF 24TH, ON BAY

Olson Ole (Annie), h 2166, 5th.
Olson Oscar E (Mae J) ⚑, electr, r 4058 Van Dyke av, E. S. D.
Olson Oscar F (Anna), mach Standard Iron Wks, h 4238 Nordica av.
Olson Otto (Adalina), carp, h 3481 Tomkins.
Olson O Andw (Lena A), h 3421 University av, E. S. D.
Olson Peter A (Flora E), carp, h 3817 Conklin av, E. S. D.
Olson Robt (Ella V), (Saddlerock Grill), r 1564 Front.
Olson Ruth E, student, r 4058 Van Dyke av, E. S. D.
Olson Sigrid (wid Oscar), h 4058 Van Dyke av, E. S. D.
Olson Stella L, r 3421 University av, E. S. D.
Olson Victor A (Clara M F), cement contr, h 4153 Florida.
Olson Walter A, clk Western Metal Sup Co, r 235 Hawthorn.
Olsson Olagus, lab, r 3784 Sisson av, E. S. D.
Olszewiski Frank J, r 856, 5th.
Olundo Elidio, lab, r 717, 4th.
Olympia Columbia Rowing Club, ft of 5th.
Oma Hotel, Ada L Fyffe mgr 565, 12th.
O'Malley Geo A (Elsie M), mach, r 1754, 2d.
O'Malley Jas J, auto opr Isolation Hospital.
O'Malley John E (Lena M), h 4760 David pl.
O'Malley Peter (Mary), supt Catholic Cemetery, h 1701 W Washington.
O'Mally Peter, r 1054, 3d.
O'Marr W J (Hope J), slsmn Benson Lmbr Co, h 2229 Harrison av.
O'Meara Danl (Mary), r Encanto.
Omey Harry, cook S Shimuzu, r 529, 5th.
Omo Harry W (Grace W), dep Co Auditor, h 2801 Capps.
On Lee Co, 518, 3d.
O'Neal Archie W ⚑, r 4020 Harney, N. S. D.
O'Neal Bessie R, student, r 3724, 3d.
O'Neal Earlston M, clk Plaza Prescription Pharmacy, r 1027, 10th.
O'Neal Ella J Mrs, h 4020 Harney, N. S. D.
O'Neal Harry C (Rose M), agt Met Life Ins Co, h 1446 Front.
O'Neal Jean, clk, r 1035 E.
O'Neal Lucy Mrs, waiter Moores Restaurant.
O'Neal Margaret, nurse, r 1054, 7th.
O'Neal Martha (wid Robt), h 1034½ Isabelle, Coronado.
O'Neal Smith D (Alma), atty 919, 4th rm 16, h 3724, 3d.
O'Neal Wm (Ella J), h 4020 Harney, N. S. D., Bx 478.
O'Neall Albt C, slsmn C F O'Neall, r 2915, 30th.
O'NEALL CHARLES F (Annie M), Real Estate and Insurance 943, 6th, h 2915, 30th.
O'Neil Albt S, purch agt John Roberts Co, r 4075 Texas.
O'Neil Chas F (Ada), pipefitr, h 4111 Nordica av.
O'Neil Edwd A (Margaret), h 4133 University av.
O'Neil Geo, driver Pac Trans Van & Storage Co.
O'Neil Jas P, h 1132, 17th.
O'Neil Margt, dom 3902 Alameda dr.
O'Neil Wm (Eva), driver, h 1010, 15th.
O'Neill Ada Mrs, clk Holzwassers, r 1244, 9th.
O'Neill Bernard J (Anna C), phys 1007, 5th rm 827, h 1005 W Lewis.
O'Neill Bernard J (Mary J), h 315 W Walnut.
O'Neill Chas F ⚑, r 1925 National av.
O'Neill Elizabeth (wid Thos), h 1925 National av.
O'NEILL EMMET G, V-Pres and Mgr Sunset Engraving Co, r 315 Walnut.
O'Neill Eugene Miss, shooting gallery 421 Market, r 1035 E.
O'Neill Florence, student, r 4530 Marlborough dr.
O'Neill Frances B Mrs, cook, r 1029 K.
O'Neill Grace M, student, r 1027, 20th.
O'Neill Harry J, finisher Schiefer & Sons, r 1925 National av.
O'Neill Helen M, clk First Natl Bank, r 1027, 20th.

T. S. CHILDS
DENTIST
1027 5TH STREET
PHONE MAIN 988

Write Us for Mailing Lists
Any Trade or Profession Here or Anywhere
San Diego Directory Company

KETTNER & SALMONS
The Insurance Men
SOUTHERN TITLE BLDG.
PACIFIC 244 HOME 1344
WRITE—Life Fire Burglary Health Bonds Automobiles Accident Liability Plate Glass Workmen's Compensation

DR. ZAUS Z. JACQUES'
SCHOOL OF
PSYCHOLOGICAL AWAKENING AND EXPRESSION
Phone, Main 2144 1023 SEVENTH STREET Corner of Broadway

Harry Fisher & Co.
GENERAL INSURANCE
REAL ESTATE BONDS
240 C STREET

O'Neill Jas S (Desiree), carrier P O, h 3977 Albatross.
O'Neill John F ▬, r 1027, 20th.
O'Neill John H (Margaret), drugs, h 1027, 20th.
O'Neill John P, auto opr F B Naylor, r 3836 Ampudia, N. S. D.
O'Neill Margaret, nurse, r 1468, 1st.
O'Neill Margaret, student, r 4530 Marlborough dr.
O'Neill Michl, groundmn S D Cons G & E Co, r 344 West E.
O'Neill Mollie, nurse County Hospital.
O'Neill Ralph W ▬, r 4530 Marlborough dr.
O'Neill Robt A ▬, r 4530 Marlborough dr.
O'Neill Sarah, r 134 West B.
O'Neill Thos H (Pearl A), stereo S D Union, h 3929, 32d.
O'Neill Thos L ▬, stereo appr Tribune, r 3929, 32d.
Ong Kathryn A (wid A R), r 1835 Altura pl.
Ono Sizutaro (Katzi), steward Palace Cafe, h 1149 Front.
Onstad Alvin, r 453, 20th.
Onstad Hans S (Alma H), cashr Buel-Town Co, r 453, 20th.
Onstad Hazel F Mrs, slswmn Mission Bell Curio Shop, r 2016 Bway.
Onstad W R Mrs, h 2016 Bway.
Onstine Gean (Kathryn A), h 3835, 7th.
Onstine Katie Mrs, clk Holzwassers, r 3835, 7th.
Ontiveros Abner V (Carolee J), rancher, r 1456 Bway.
Ontivros Louis (Marian C), h 3542 Copeland av, E. S. D.
Opara Anton ▬, Ft Rosecrans.
Opdahl Mary, maid 4053 Alameda dr.
Opdyke Evan, student, r 1854 Fort Stockton dr.
OPDYCKE JAMES E (Jessie M), Branch Mgr Pacific Wood & Coal Co University av sw cor 5th, h 1854 Ft Stockton dr.
Opdyke Martin V, r 3725 Martin av.
Open Air Colony The, see Rest Haven.
Open Door Mission, Mrs M W Allender Supt 757, 8th.
Opie Chas C, mach West Coast Gas Engine Co, r 1925 Fern.
Opp Fred (Mary A), h 2524, 2d.
Oppenheimer Chas, mgr Oregon Fuel Co, r 3864, 4th.
Oppenheimer Louise (wid David), r 3869, 4th.
Oppenheimer Louise, phone opr S D Cons G & E Co, r 3869, 4th.
Oppenheimer Rush (Dora), exp 3869, 4th.
Oppermann Amelia, r 4143 Colonial av, E. S. D.
Oppermann Mary (wid Fred), h 4143 Colonial av, E. S. D.
Orcurto Amelia (wid Jos), gro 1250, 4th.
Orcurto Baptiste ▬, r 1250, 4th.
Orcurto Gradino, clk Mrs Amelia Orcurto, r 1250, 4th.
Orcutt Apts, Mrs Emma Norman mgr 355, 21st.
Orcutt Chas R (Olive L), real est, h 1705 Bway.
Orcutt C Eddy ▬, r 2316 E.
Orcutt D E ▬, h 1486 B.
Orcutt Eunice, student, r 2316 E.
Orcutt Herman C, student, r 2316 E.
Orcutt John H (Susan), mech farmer, h 331 S Bancroft.
Orcutt Mary, r 2316 E.
Ord Marion C Mrs, prop Mission Cliff Curio Shop, r 4674 Park blvd.
Orcutt M ▬, h 1218 Union.
Ord Rebecca C, chf clk Local Exemption Board No 1, r 3585 Front.
Ord Robt C, h 4674 Park blvd.
Ord Rose B (wid Jas B), h 3585 Front.
OREGON FUEL CO, Chas Oppenheimer Mgr 1144 Sigsbee. Tels Home 4647 and Main 239.
O'Reilly Felix (Mary), lab S D Cons G & E Co, h 2530 Imperial av.
O'Reilly Martin O, lab City Operating Dept, r 2530 Imperial av.
Orellana Elladia (wid Angel), r 1746 Columbia.

HARRY FISHER & CO.
GENERAL INSURANCE, REAL ESTATE, BONDS
240 C STREET

Thearle Music Co.
640 BROADWAY
MAIN 798
HOME 1198

Orem Cornelia E (wid G W), r 927 Wallace ct.
Orem Nahn D (wid Drant), h 505, 13th.
Orford The, S H Leach prop fur rms 728 Market.
Orgeda Mary, maid, r 1220 Robinson av.
Orgill Henrietta, student, r 3696 Mentone, E. S. D.
Orgill Margaret M (wid B A), waiter B A Pelkey, h 3696 Mentone,
ORIENT INSURANCE CO, Harry Fisher & Co Agents 240 C.
Orient Theatre, J M McDonough mgr 7877 Girard av, La Jolla.
ORIGINAL FRENCH LAUNDRY LTD, Will Rattray Pres, Geo L Barney V-Pres, Jas H McKie Sec-Treas, 702 Front. Tels Main 341, Home 1113.
O'Riley K Mrs, nurse Agnew Sanitarium.
Orjala Alfd A (Gertrude C), carp, h 4484 Texas .
Ormond Apts, Horace Aughe prop 203, 21st.
Ormond F N, r 421 E.
Orndorff Cecil B (Oniska H), (E Lawler Co), h 830, 12th.
Orndorff Dorsey P, truck driver McCormick Lmbr Co, r 2132 Irving av.
Orndorff Frank C (Ida B), truck driver McCormick Lmbr Co, h 2132 Irving av.
Orndorff Lura G, steno U S Grant Hotel, r 2132 Irving av.
Orndorff R Lee(Ethel), slsmn E Lawler Co, r 2132 Irving av.
O'Rorke John (Lizzie), carp H J Gerard, h 4535 Muir, Ocean Beach.
Orosco Juan L (Ramona), lab, h 2171 Arctic.
O'Rourke Michl J (Arnette E), Benson Lmbr Co, h 4073 National av.
O'Rourke Richd T (Dixie), eng, r 604 Cedar.
Orozco Francis, lndywkr Sanitary Lndy Co, r 1492 K.
Orr Anna Mrs, photo Mehlin Photo Studio, r 710 Beech.
Orr A E G, mgr Carnegie Apts, r 950, 9th.
Orr Betty H (wid J L), r 1816 Ft Stockton dr.
Orr Frank C (Priscilla), picture frames 1157, 4th, h 2150 Hickory.
Orr John (Annie J), h 1104 S 31st.
Orr Lillie Mrs, cl clnr 136 W Bway, h 935, 16th.
Orr Otha E (Helen), h 3114, 5th.
Orrell Terrence, dep Sheriff S D Co Court House, r National City .
Orrick Wm M (Dessie M), clk Johnson Cigar Co, h 4120 Wabash av,
Orrille Wm B, tmstr Irwin & Co, r National City.
Orsborn O, plumber Cuyamaca Water Co, r La Mesa.
Orsborn R, lab Cuyamaca Water Co, r La Mesa.
Orsino Anna Mrs, r 3250 L.
Orsino Nicolas (Helena), lab, h 3250 L.
Orsino W, lab S D Cons G & E Co, r 3263 L.
ORT IRON WORKS (INC), John C Ort Pres-Treas, John C Ort Jr V-Pres 11th se cor Imperial av. Tel Main 1920. (See right bottom lines and page 35.)
ORT JOHN C (Emma M), Pres Ort Iron Works (Inc), h 840 B.
ORT JOHN C JR (Ethel I), V-Pres Ort Iron Works (Inc), h 3504 Granada.
Ort & Bothell (Mrs Esther O Crandall, Mrs Elizabeth Bothell), artists 3775, 31st.
Ortega Alfreda A (Rebecca), cement wkr, h 457, 19th.
Ortega Cecil (Cila), lab, h 2730 I Bx 27th & I.
Ortega Cecelia L Mrs, r 544, 11th.
Ortega Chas B (Martha), dep Sheriff Court House, h 1471 Union.
Ortega Danl (Lulu) [illegible], h 1625 I.
Ortega Felix, silvermn U S Grant Hotel, r 528 E.
Ortega Gregoria D, h 1110 Union.
Ortega Louis, lab Swift & Co, 3402 Cabrillo av, E. S. D.
Ortega Peter, lab, h 3249 Imperial av.
Ortega Rebecca Mrs, h 457, 19th.
Ortegas Gabrial, r 155, 17th.
Ortel John, carp H J Gerard.

Victrolas
PIANOS.
KNABE
Knabe-Ampico
VOSE-KIMBALL
DECKER
KOHLER & CAMPBELL
MARSHALL & WENDELL
AUTOPIANO
GULBRANSEN & DICKINSON

Ross & George
Bookbinders
Blank Book Manufacturers
and Paper Rulers
860 Third

California Washing Powder
Will not hurt the hands
USE NO SOAP
Ask for the Yellow Package
Makes Your Clothes as White as Snow

SAN DIEGO FARM & MORTGAGE COMPANY
617 "E" STREET
TIMKEN BLDG.
PHONES
Pacific 1841 Home 2245
FARM LANDS
SURETY BONDS
GENERAL INSURANCE
BUILDING LOANS

ATTORNEYS ATTENTION
Searches made for Defendants in all California Directories or throughout the United States.
Affidavits Furnished.
LOS ANGELES DIRECTORY CO., 818 Broadway Central Bldg., Los Angeles

ORTH PAUL S (Hazel), Dentist 525 American Bldg 1007, 5th. Phone Main 1435, h 1070, 22d.
Ortiz Doroteo (Teresa), lab, h 1829 Irving.
Ortiz Francis (Santos), lab, h 847 Front.
Ortiz Frank, lab, h rear 7603 Fay, La Jolla.
Ortiz Heraclio, lab, r 4202 Mission dr, R D 4 Bx 165-H.
Ortiz Jose (Zoila), lab, h 1125 State.
Ortiz T, lab S D & Ariz Ry.
Ortlieb J Morton (Alice L), carriage mkr, h 2271 Woolman av.
Ortlieb Martin, finisher Savage Tire Co, r 2271 Woolman av.
Ortlieb Roy, stereo S D Sun, r 2271 Woolman av.
Ortlieb Wm M (Ruth L), stereo S D Sun, h rear 1250 Cypress av.
Ortman D, h 2437, 2d.
Ortman Fredk L (Gertrude), botlr S D Cons Brew Co, r 3206 Cottonwood.
Ortman Henry, h 3174 Logan av.
Ortman Otto W (Lorene), firemn Fire Dept Sta 12, h 3535 National av.
Ortman Robt, bottler S D Cons Brewing Co, r 3174 Logan av.
Orton Harriet Y Mrs, h 1630, 3d.
Ortonville Chas L, h 4080 Illinois.
Ortonville John, painter H C Ewing.
Oruno Patricio, fishermn, h 143, 15th.
Osbey Wm H (Willie A), tmstr City Operating Dept, h 2431 El Cajon av.
Osborn Amanda E, lndywkr, r 337, 30th.
Osborn Apts, Mrs N P John mgr 2044 Columbia.
Osborn Chas E (Vita R), mgr S D Fish Co, h 2333 Columbia.
Osborn Clementine Mrs, prop MacDonald Apts, h 3962 Goldfinch.
Osborn Della, waiter, r 814 F.
Osborn Elsie A, bkpr S D Fish Co, r 2333 Columbia.
Osborn E N, rubber puller Savage Tire Co, r 2673 Logan av.
Osborn Hiram C (Rosilla D), carp, h 4004, 32d.
Osborn John, lab, r 329, 10th.
Osborn John B (Kath W), sec Masonic Service Assn, h 3586 Hawk.
Osborn John K (Elizabeth), carp, h 3746 Stockton av, E. S. D.
Osborn Kath M, r 3586 Hawk.
Osborn Laura E A, r 4004, 32d.
Osborn Lester B (Harriet), with The Marston Co, h 1236, 11th.
Osborn Nettie B (wid John), h 2073 Logan av.
Osborn Orman E (Agnes P), cement contr 4616 W Pt Loma blvd, Ocean Beach.
Osborn Sarah E (wid Adolphus), h 1646, 1st.
Osborn Wm H (Florence), h 4475 Maryland.
Osborne Albt (Carrie M), phys 861, 6th rm 604, h 3520, 28th.
Osborne Clara Mrs, h 2245 Abbott, Ocean Beach.
Osborne Dora D, lndrs, r 3972 Florida.
Osborne-Ellis Arthur M (Louise M), clk, h 1556, 1st.
Osborne Florence A, steno T A Wakeling, r National City .
Osborne Margt E, student, r 3520, 28th.
Osborne Maria (wid W M), r 4494 Mississippi.
Osburn Grace Mrs, steno Savage Tire Co, r 2673 Logan av.
Osenburg Alice M (wid J F), r 4054 Colonial av, E. S. D.
Osenburg Fredk L, dentist 525 C rm 203.
Oser Henry, chemist, r 2496 F.
Oser Rudolph (Grace E) [illegible], h 4616 W Pt Loma blvd, Ocean Beach.
Osgood Frank C (Lucie V), h 3512 Herman av.
Osgood Gretta S (wid F T), h 440 Upas.
Osgood Isaac G, h 4633 Park blvd.
Osgood Lucie V Mrs, waiter, r 3512 Herman av.
Osgood Ruth F, student, r 3512 Herman av.
Oshea Anna (wid J S), h 3925 Louisiana.
Oshea John F, lab, r 3925 Louisiana.

Pfahler Buelow & Fisher
=
Commercial Linotype Compositors
=
860 3RD

CONSULT THE
BROWN OPTICAL CO.
1011 FIFTH STREET
GROUND FLOOR AMERICAN BLDG.
MAIN 2997
HOME 1430

TEFFT TRANSPORTATION
MOVES ANYTHING
MAIN 4863 1143 SECOND ST HOME 4864

Oshea Wm J, bkpr, r 3925 Louisiana.
O'Shields Ethel, clk, r 935 Bway.
Oshima Hiyogo, rest 447, 5th.
Osler Henry W (Olive C), h 4473 Mississippi, R 1 Bx 224.
Osmun Harriet S Mrs, mgr Hotel Whipple, h 646 A.
Ossell Nellie, dresmkr 918 C.
Ostensen Elida, r 2333, 1st.
Ostergard Ingina, h 1802 Front.
Ostergard Sena (wid Thos), h 1608 A.
Osterholm Carl B (Novelle) ⚑, r 3630 Arizona.
Ostermann Emil R (Mary), baker Hellers Inc, h 533, 24th.
Ostrander Arthur C, linemn Pac T & T Co, R F D 3 Box 94-L.
Ostrander Arthur W (Fronie V), mill wkr S D Planing Mill.
Ostrander Clare (Elsie R), foremn Pac T & T Co, h 3635, 30th.
Ostrander Chas H (Ella H), foremn, h 3645, 30th.
Ostrander Geo C (Elizabeth H), janitor Odd Fellows Hall, h 2655 C.
Ostrander Sidney F (Kath) ⚑, r 3563, 7th.
Ostrich Farm, Mission Cliff.
Osuna Abraham F (Josephine), (Silva & Osuna), h 1448 K.
Osuna Abraham L, fishermn, h 1620 California.
Osuna Andw (Annie R), lab, h 2119 Moore av.
Osuna Antonio (Seraphia), lab City Operating Dept, h 2925½ National av.
Osuna Augustine (Nevas), yardmn, h 848 W Beech.
Osuna Candilla, r 1620 California.
Osuna Christina, dom 346 Beech.
Osuna Frank (Caroline), lab, h 4769, 36th.
Osuna Mark (Seda) ⚑, fishermn, h 7621 Draper av, La Jolla.
Osuna Porfidia S, tmstr City Operating Dept, r 2820 Woolman av.
Osuna Seda M, lndywkr La Jolla French Lndy, r 7621 Draper av, La Jolla.
Osuna Trinidad Mrs, h 628, 1st.
Osuyos Basilio F (Cornelia), wood carver Calwood Mfg Co, h 4003 Iowa.
Otani Chiyomatsu (Kato), fur rms 651, 7th.
Otay Oil Co, J W Dougherty pres, J W Matterson v-pres, W O Hammer treas, Mrs Isabel Wyatt sec 1007, 5th rm 902.
Otay Winery, Filippi Bros props, 534, 5th.
Otenson Michl, r 767, 14th.
Othick Chas J, with Benson Lmbr Co, 2945 Logan av.
Otis Albt J (Elizabeth M), mining, h 2526 Horton av.
Otis Building, 1134, 4th.
Otis Chas R (Harriet L), 2084 Logan av.
Otis Edna F, student, r 1136 Edgemont.
Otis Edwd G (Grace W), cashr University av Bank, h 1740, 3d.
OTIS ELEVATOR CO, W T Worley Supt 224 Timken Bldg 861, 6th. Phone Main 1354.
Otis Elizabeth M Mrs, r 2526 Horton av.
Otis Fannie G, r 3255, 2d.
Otis Geo A (Margaret K), mgr County Farm, Mission Valley R D 2 Bx 150,
Otis Grace W Mrs, massage 1025, 4th rm 307, care University av Bank.
Otis Harrison G (Adele V), blue printing 533 F 3d fl, h 3255, 2d.
Otis Harrison G jr ⚑, r 3255, 2d.
Otis Oscar O (Ethel E), h 1642 Edgemont.
Otis Wm W, clk Holzwassers, r 3255, 2d.
O'Toole Jas M (Vivia), h 1830, 3d.
Ott Edwd F (Lillian), mach C WMcCabe, h 1366, 1st.
Ottawa Apts, Mrs Mary J Lendahl prop 4559 Park blvd.
Otten Jos F (Jeansen E), chainmn City Engineer, h 1439 Sutter.
Otterburn David H (Florence E), slsmn, h 2968 Elm.
Ottis Martin A (Edna E), lab City Operating Dept, h 3214 L.
Otto Beulah L, student, r 2730, 1st.

IRWIN & CO.
HAY, GRAIN, FLOUR, MILL FEEDS, POULTRY FEEDS, GRAIN BAGS, WOOL BAGS, SACK TWINE, COAL
Main office FOURTH AND K
PHONES: MAIN 440 HOME 1440

American National Red Cross
San Diego Chapter
Headquarters 809 Sixth
Maryland Hotel Bldg.
Phone Main 1992

PATENTS
A. B. BOWMAN
ATTORNEY AT LAW
311 UNION BLDG. MAIN 378-2223W SAN DIEGO, CAL.

ORT IRON WORKS
PHONE MAIN 1920 11TH AND IMPERIAL AVE.

WE COLLECT WHERE OTHERS CAN NOT
MERCHANTS ASSOCIATION COLLECTION BUREAU
H. A. COLLINS, SEC'Y
ROOMS 611-12 TIMKEN BUILDING
MAIN 116 HOME 1980

Otto Ernest F, r 3572 Logan av.
Otto Frank (Orilla), mastermariner, h 1432 State.
OTTO GEORGE F (Hattie), Prop Floral Park Nursery, Florists 548 B nw cor 6th. Tels Main 759, Home 1207. Nursery and res 3572 Logan av. Tel Main 7086. (See left bottom lines.)
Otto Myrtle K, student, r 3572 Logan av.
Otto Percy T, carp, r 736 Sutter.
Otto Robt J (Rose E), inv 2730, 1st.
Ougheltree Wm E (Louise E), acct 964, 5th rm 207, h 941, 11th.
Our Lady Star of the Sea Church (Catholic), Rev J C Mesny pastor, Girard ne cor Kline, La Jolla.
Our Saviors Evangelical Lutheran Church (Norwegian), Rev J A E Naess pastor, 801 C.
Oursland Danl E (Anna), h 3870 Columbia av, E. S. D.
Oursland Edwd G (Katherine), farmer, r 3778 Sisson av, E. S. D.
Oursland Henry, student, r 3870 Colonial av, E. S. D.
Outcalt Adele M Mrs, prin Francis W Parker Sch, r 3685, 3d.
Outcalt Ella S (wid Louis S), r 3738, 10th.
Outcalt Irving E (Adele M), tchr State Normal Sch, h 3685, 3d.
Outcalt Ella S (wid L S), h 3738, 10th.
Outhouse Geo E (Harriet R), garage 2980 Imperial av, h 2965 L.
Ovens Goldie B, clk Barbours Confy Co, r 2065 Union.
Ovens Sarah J (wid Nelson), h 2065 Union.
Over Cath V (wid Henry), r 520 W Fir.
Over Clinton L, cement contr 615, 8th.
Over Ella M (wid D L), r 1020 Essex.
Over Franklin A, appr Natl Sign Adv Co, r 520 W Fir.
Over J Frank (Gertrude E), cement contr 520 W Fir.
Overbaugh Building, 621 Market.
Overcash Frank B (Rose), truck driver S D Cons Brewing Co, h 2955 National av.
Overdick Oscar, lab P M Dairy Assn, r 463, 17th.
Overend Thos A (Martha), carp, h 1451 Columbia.
Overholser Wm, prop Fern Apts, h 3264, 4th.
Overholzer Ralph, clk St James Hotel.
Overing Edwin J (Lillie E), carp, h 608, 14th.
Overing Lillie E Mrs, fur rms 608, 14th.
Overing Lillie I, phone opr C S Hardy, 608, 14th.
OVERLAND AUTOMOBILES, Davies-Overland Co Distributors 1437-1453 Broadway.
Overly Chas, tmstr Pioneer Truck Co 1131 Market.
Oversen Chris, lab, r 836, 1st.
Overshiner Chas C (Lulu G), lndywkr S D Steam Lndy, h 722, 26th.
Overshiner Lincoln P (Matilda), automobile painter 2244 Imperial av,
Overshiner Lloyd S (Carrie), blksmth Pioneer Truck Co, h 1641 Grove.
Overstreet Marguerite (wid Wm), h 1139 Bway.
Overstreet Philip [illegible], h 1205, 12th.
Overton Eda K, tchr, r 2452 N.
Overton Michl L (Hadda S), gardener, h 2452 N.
Overton The, Parfait Fraysee prop 1492 K.
Oviatt Augusta (wid W H), h 752, 16th.
Oviatt Florence J Mrs, clk Klauber Wangenheim Co, r 522, 25th.
Oviatt Frank P (Anna C), police, h 3222 L.
Oviatt Grace J (wid Frank), h 2631 Imperial av.
Oviatt Jas M (Susan C), lndywkr, h 4106, 5th.
Oviatt Mary E, phone opr Pac T T Co, r 2619 Imperial av.
Ovuchon Mary A Mrs, h 1127 E.
Owashi S, v-pres Japanese Farmers Assn, r Lakeside.
Owen Albt B (Laura J, bkpr C S Hardy, h 720 Beardsley.
Owen Alex (Polly A), h 333, 18th.

INSURANCE
FIRE AND AUTOMOBILE
MORTGAGE LOANS
N. L. COLEMAN
410 B STREET
PHONE, MAIN 999

LIGHTING, STARTING, IGNITION AND BATTERY SERVICE
ALWAYS OPEN
AUTO ELECTRICAL EQUIPMENT CO.
SERVICE 932-4-6 EIGHTH ST. AUTOMOBILE ELECTRICIANS PHONE MAIN 900

OWEN CARL S (Anna), Physician and Surgeon 720-725 American Bldg, 1007, 5th, Hours 2:30 to 5 P M. Tel Main 755, r National City. Tel Natl 365-M.
Owen Chas R (Flora R), h 2142 Woolman av.
Owen Elizabeth R, nurse Agnew Sanitarium.
Owen Ellen L (wid J W), h 844 Silverado, La Jolla.
Owen Ernest L (Lillian M), slsmn, r La Mesa blvd R D 1 Bx 214.
Owen Herman L (Jennie), piano tuner, h 4049 Brant.
Owen Jennie Mrs, music tchr 4049 Brant.
Owen Paul, r 720 Beardsley.
Owen Laura Mrs, r 2784 K.
Owen Lyman P (Sadie), piano tuner Thearle Music Co, h 1427 Grove.
Owen Marie Mrs, lndywkr Troy Lndy, r 4245 Georgia.
Owen Merritt, r 621 C.
Owen Thos H (May), barber Beck & Camp, r 1130 Front.
Owens Chas W, wiremn Sou Electrical Co, r 1820, 1st.
Owens Forrest A, rancher, r 248, 27th.
Owens Frances K (Ruth M) [illegible], h 1702 Lincoln av.
Owens Geo L, slsmn, Hotel Tioga.
Owens G M, bartndr, r 108 F.
Owens Kate, maid 2230, 2d.
Owens Kathryn Mrs, mgr Palace Cleaners, r 325 B.
Owens Marie Mrs, steno Rubens Furn Co, r 2004 C.
Owings Benj R (Grace B), h 2138 Julian av.
Owings Gussie, student, r 2138 Julian av.
OWL DRUG CO THE, J J Luedke Mgr, Broadway ne cor 4th. Phones Main 5400, Home 1797.
Owl Novelty Co, J E Bradley mgr, vending machines 836, 2d.
OWL TAXI CO (INC), Howard B Smith Pres and Mgr, 116, 2d. Tels Main 1900, Home 1735.
OWL WRECKING CO THE, J C Fraas Mgr, Dealers in all kinds of Second Hand Building Materials, Houses Bought and Sold, Office and Yard 16th ne cor K. Tel Main 1990.
Oxford Hotel, C E Fiske prop 5th se cor F.
Oxnam Jos H (Mary), clk McCormick Lmbr Co, h 2246 Irving av.
OXWELD APPARATUS AND SUPPLIES, Metal Welding Works Rep 1608 Bway. Tels Main 2548, Home 3498.
Oyster A J, eng, h 2260 Front.
Oyster Loaf Cafe, Geo Topuzes prop, 328 C.
Ozmun John W (Laura), h 4082 Mission av, E. S. D.

P

P M DAIRY ASSN, Manufacturers and Distributors of Purity Dairy Products, K nw cor 12th, Butter and Egg Dept 701, 5th. (See left side lines and page 27.)
Paatch F H, clk Jas Lawson (Estate), r 3242 Arctic.
Pachedo Jesus, r 660, 4th.
Pachito Lorenzcia O, dom 4324 Hermosa Way.
Pacific Beach, 8 miles north of San Diego on Los Angeles and San Diego Beach Ry.
Pacific Beach Branch Red Cross Society, Mrs Emma Scripps pres 1203 Hornblend av, Pacific Beach.
Pacific Beach Library, see San Diego Public Library.
Pacific Beach Methodist Episcopal Church, Rev John Bettes pastor, Morrell sw cor Hornblend, Pacific Beach.
Pacific Beach Postoffice, R W Ravenscroft postmaster, Grand av, sw cor Lamont, Pacific Beach.

Russ Lumber and Mill Co.
First and I Streets

Office Buildings
With their tenants see Pages 12-14

Eight Floors of Quality and Beauty in Furniture, Carpets, Rugs, Draperies, Office Equipment, Stoves, Phonographs.
EASY PAYMENTS
FREVERT-BLEDSOE FURNITURE CO.
SIXTH AND C STREETS

E. L. KENDALL 1027 FIRST ST.
GENERAL INSURANCE MAIN 1633 HOME 2561

PRINTING THE BEST OF PRINTING IS PRODUCED AT 850 THIRD ST. BY FRYE & SMITH

Pacific Beach Presbyterian Church, Rev J W Miller pastor, Garnet av cor Jewel, Pacific Beach.
Pacific Beach Reading Club, Mrs L P Woodward pres 1203 Hornblend av, Pacific Beach.
Pacific Beach School, Minnie H Holmes prin, Garnet sw cor Jewel, Pacific Beach.
Pacific Building, 524 F.
PACIFIC BUILDING COMPANY, O W Cotton Pres, F R Burnham V-Pres, W S Heller Sec-Treas 334-338 C. Tels Main 4913, Home 2462.
Pacific Coast Loan Co, 809, 6th rm E.
Pacific Coffee Stores Co, Mrs Laura Shields mgr 733 Bway and 807, 5th.
Pacific Finance & Investment Co, Jos De La Motte pres and gen mgr, C B Hansen sec-Treas 1007, 5th rm 807.
PACIFIC FIRE INSURANCE CO OF N Y, Thos A Wakeling Agt 233 Spreckels Bldg 121 Bway.
Pacific Fruit & Produce Co (S S Brown, C S Heintzen), 364, 5th.
PACIFIC GAS RADIATORS, Erling Rohde Agt 1445, 1st, San Diego and 7908 Girard av, La Jolla.
Pacific-Heath Duplex Co, (J W Fisher, D C Benton, U M Eshelman), auto accessories 964, 5th rm 204.
Pacific Kissel Kar Branch The, R T Dawson mgr, autos, Bway se cor State.
Pacific Messenger Service, Tom Perry prop 444 F.
PACIFIC MUTUAL LIFE INSURANCE CO, John F Forester and Wm E Blair San Diego Branch Managers (Life and Accident Dept), 507 Spreckels Bldg 121 Bway. (See page 30.)
PACIFIC MUTUAL LIFE INSURANCE CO, W S Neal Superintendent of Accident and Health Dept 625 E. (See classified Ins Cos—Life.)
PACIFIC NEWS AGENCY, Alvin E Maher prop 535 Broadway.
Pacific News Co, F J Syvertson prop 1152, 2d.
PACIFIC ORE TESTING & DEVELOPMENT CO, Nash & Preston Props, Assayers, Chemists, Metallurgists 746-752 State. Tel Main 4545.
Pacific Photo Co The, Z W Horn mgr 525 C rm 202.
PACIFIC PHOTO-ENGRAVING CO (INC), C E Benson Pres-Treas, W B Becker Sec, Printing Plates and Commercial Art 756, 3d. Phones Main 4332, Home 2176.
PACIFIC RADIATOR & LAMP SHOP, Ernst Herbert Prop, Radiators, Lamps, Windshields, Fenders, Hoods, Tanks, etc, 224 B. Phone Main 2087. (See classified Automobile Radiators.)
Pacific Railways Advertising Co, G L Rueben mgr 235 Bway rm 530.
Pacific Sales Book Co, H G Wood prop, printing 216 West F.
PACIFIC STEAMSHIP CO, J Don Dunann, City Frieght and Passenger Agent, Broadway se cor 2d.
Pacific Steamship Co, S T Johnson agt, Municipal Pier foot of W Bway.
PACIFIC TELEPHONE & TELEGRAPH CO THE, J E Franklin Mgr, 951, 6th; Branches 637 University av; 939 Cave, La Jolla; 807 National av; National City; Orange av nw cor 8th av, Coronado; Ocean Beach and La Mesa.
PACIFIC TRANSFER VAN & TRUCK CO INC, Wilfred A Trow Pres, A A Nosler V-Pres, H F Pepys Sec-Treas, 438-442 W Broadway, Tels Main 3030, Home 2536.
Pacific Tuna Canning Co, Bay Front foot of So. Crosby.
PACIFIC WOOD & COAL CO, D F Garrettson Pres, J S Akerman Sec and Mgr, Office 411 E, Warehouse and Yards 310, 4th, Branch Warehouses sw cor 5th and University av, ne cor 26th and Logan av, and 3964, 30th, Agents Bradley's Standard Fertilizer. (See back cover and page 20.)
Packard Benj J (Victoria), driver S D Truck Co, h 260, 17th.
Packard Henry M (Myrtle H), h 1968, 1st.
Packard J Cady, rubber stamps 638 F, r 108 Ivy.
Packard Phineas L, r 2140 F.
Packard Phineas S (Marie P) (Arts & Crafts Press), h 2140 F.

CHAS. R. McCormick Lumber Co.
Wholesale and Retail Dealers
Office, Yards Planing Mill and Wharves
Foot of 24th On Bay
BOTH PHONES

MOVE BY HECK { ANY THING ANY WHERE ANY TIME
Main 4826 Home 3579 HECK TRANSFER AND STORAGE CO. 1031 Fourteenth

F. W. BRADLEY CO. FAMILY TRADE A SPECIALTY
TELS: HOME 1157; MAIN 157
WHOLESALE AND RETAIL
Prompt Free Delivery 1058 FOURTH STREET

Packard Russell A (Margaret), h 1263, 10th.
PACKARD TIRE COMPANY, F O Tilden Prop, United States and Savage Tires, Vulcanizing and Cord Tires Retreaded 1044, 2d, Tels Main 6863, Home 3263. (See page 4.)
Paddock Lillian B, steno Underwood Typewriter Co, r National City.
Paddleford Lillian W Mrs, tchr Deaf Sch, r 1968, 1st.
Paddleford Seth H (Lillian W), mach S D & Ariz Ry, h 1968, 1st.
Paddock A E, foremn City Operating Dept.
Paddock Louisa B (wid N V), r 2022, 4th.
PADDOCK VALLEY B (Fannie B) Jeweler and Optician Eyes Tested, Lenses Duplicated, Oculists' Prescriptions Filled 408 C, Phone Main 968, h 2022, 4th.
Paden Chas S (May E W), h 709, 26th.
Padet John B (Catherine), h 2309 Harrison av.
Padfield Walter S (Millicent), mgr La Palma Cafeteria, r 128 B.
Padgett Jas M, r 415 C.
Padgett Lillian, r 3870 Richmond.
Padia Cyrus, auto mech F Y Keller, r 1318, 2d.
Padilla Alfd, hlpr U S Grant Hotel, r 536, 5th.
Padilla Alfd, student, r 4640, 33d.
Padilla Geo, r 444 F.
Padilla Melquirades (Manuela), carp, h 4640, 33d.
Padilla Melquirades jr (Lupe), clk Robinson Drug Co, h 733 Beardsley.
Padilla Raymond, cement wrk, h 1759 India.
Padilla Simon C (Isabel C), lab Benson Lmbr Co, h 1321 K.
Padilla Frank, waiter W A Crane, r Golden West Hotel.
PAGE see also Paige.
Page Albt E (Ida B), mach, h 1931 Harrison av.
Page Arthur S (Florence), lab, r 1867 Irving av.
Page Chas N, (Minnie L), h 3628 Charles, Roseville Hts, Pt Loma.
Page Edgar (Fay) ▬, h 938 Ash.
Page Eliza J (wid J S), h 2978 Logan av.
Page Emma (wid Chas), weaver J C Cole, r 552, 14th.
Page Frank E, clk, r 1335 J.
Page Eva, r 1002 Bush.
Page Geo D, student, r 3628 Charles, Roseville Hts, Pt Loma.
Page Geo W (Daisy E), saloon 884, 6th, h 752, 10th.
Page Gertrude E, florist, r 3954 Columbia.
Page Gladys, r 1980 Alameda ter.
Page Hiram, dairyhd C R Chapman, r ss Reed av 1 e of Ingraham, Pacific Beach.
Page Horace F (Myrtle E) ▬, h 2045 National av.
Page Jas R (Phyllis M) (Jas R and Phillis M Page), h 1558, 5th.
Page Jas R and Phyllis M, clo clnrs 1558, 5th.
Page John H (Madeline) ▬, h 3512 Kite.
Page J E Mrs, clk Alfd Stahel & Sons, r 938 Ash .
Page Mary E (wid S M), r 3954 Columbia.
Page Mary L Mrs, r 4027 Alabama.
Page Moody D, slsmn Frank English, h 3954 Columbia.
Page Myrtle E Mrs, clk F W Woolworth & Co, r 2045 National av.
Page Phyllis M Mrs, (Jas R and Phyllis M Page), r 1558, 5th.
Page Walter L (Catherine), house detective U S Grant Hotel, h 3670 Mentone, E. S. D.
Page Wm A (Hazel L), clk San Diego Hotel, h 2028 Howard av.
Page Wm D (Elizabeth C), h 910 Dover, Roseville Hts, Pt Loma.
Page Wm M, foremn R D Salazar, h 3954 Columbia.
Page Wm J Pearl M), h 1980 Alameda ter.
Pagnello Jessie Mrs, r 1240 C.
Pagnello Ward E (Annie) ▬, h 1240 C.
PAIGE see also Page.

Barney & Barney
Insurance
Bonds, Loans
Liability
Compensation
PACIFIC MUTUAL LIFE INS. CO.
Scripps Bldg.
Rooms 207-209

ALLEN'S MILK
Producers and Distributors of
PURE MILK
FAMILY TRADE OUR SPECIALTY.
ALLEN'S DAIRY
RURAL No. 2
ALLEN'S CREAM

CARPENTER'S INC.
1036 6TH ST., NEAR BROADWAY
HOME 1030; MAIN 828
THREE FLOORS OF Commercial Stationery, Office Supplies, Filing Systems and Devices, Books, Fine Stationery and Engraving.
DESKS DEPARTMENT ON THIRD FLOOR

John Burnham & Company
212-214 TIMKEN BUILDING
REAL ESTATE LOANS AND INSURANCE

Johnson-Saum Company
FUNERAL DIRECTORS
LADY ASSISTANT
N. W. Cor. Fourth & Ash
TELEPHONES SUNSET, MAIN 158 HOME 1158

P. M. DAIRY ASS'N
Manufacturers and Distributors of
Purity Dairy Products
COTTAGE CHEESE
ICE CREAM
BUTTER
CREAM
MILK KEFIR
12th & K Sts.
Phones: HOME 2034 MAIN 3311
Butter and Egg Dept.—701 Fifth
HOME 2431 MAIN 411

Paige Carrie M, housewkr, r 2239 Adams av.
Paige Emily R, h 2239 Adams av.
PAIGE MOTOR CARS, Tefft Motor Car Co Inc, Distributors, 1143-1147, 2d. (See right top lines and classified Automobiles.)
PAINE see also Payne.
Paine Anna M (wid T M), h 1429 Dale.
Paine C W, cook, r 332 F.
Paine Lettie M, r 1429 Dale.
Paine Luella (wid G C), seam Kaplan Bros, r 2130 National av.
Paine Robt F (Wanda), journalist Scripps Central Office, h 513 Silver Gate av, Roseville, Pt Loma.
Paine Russell (Marie S), tchr, h 4662 Florida.
Paine Ruth M, r 1429 Dale.
Paine Thos M, h 1429 Dale.
Painter Esther Mrs, mgr St Paul Hotel Apts, r 609, 13th.
Painter Fannie J (wid C H), h 3430 Ray.
Painter Frank W, mgr Mrs M J Vosburg, r 619 Cedar.
Painter Harry W, h 3430 Ray.
Painter J G, dept sec Y M C A Natl War Work Council, r 4081 Hillcrest dr
Painter Minnie A Mrs, h 741, 26th.
Painter Sterling (Esther) ▬, h 609, 13th.
Paisley Paul, auto mech Smith Taxicab Co, h 1615, 3d.
Pala Chief Gem Mine, Frank A Salmons prop 217 Bway.
Palace Cafe, S M Andrews prop and mgr, 4th sw cor Plaza.
Palace Cleaners, Mrs Kathryne Owens mgr 920 Bway.
Palace Dancing Academy 1138, 3d.
Palace Hotel see New Palace Hotel.
Palace Market 732 Bway.
Palace Theatre, Garrettson Inv Co prop 401 E.
PALACE TURKISH BATHS, D O Montgomery Prop, 920, 4th, Tel Main 1404.
Palacio Fred (Leanor), purser, h 666, 17th.
Palacios Jose (Patricia), lab, h 1450 K.
Palacios Jovita, dom 3012 L.
Palacios Teodore (Matilda), carp, h 220, 33d.
PALATINE INS CO LTD OF LONDON (Fire Insurance), John Burnham & Co Agts 214 Timken Bldg 861, 6th.
Paleghy Steve, lab, h rear 2847 National av.
Palistini Domenico, fishermn, r 2012 India.
Palistini Ralph, fishermn, h 2012 India.
Pallas Gus R, blksmth hlpr S D & Ariz Ry, r National City.
Pallette Edna, phone opr Agnew Sanitarium.
Pallette Wm J (Minnie E), janitor Court House, h 1719 Front.
Palm Apts, Mrs Dorothy Miller prop 506 Palm.
PALM CAFE, Geo Schnurr Prop, Restaurant 956, 6th.
Palm Court Apts, Mrs E C Capps prop 2240-2246, 4th.
Palmer Allan R ▬, r 726 W Kalmia.
Palmer Alvira H Mrs, h 1026, 15th.
Palmer Arthur W, auto opr, r 726 W Kalmia.
Palmer A Ray (Dollie J), prop El Ocho Apts, h 515 Pennsylvania av.
Palmer Blanche A, r 1026, 15th.
Palmer Bros Construction Co, W H Palmer pres, E W Palmer sec-treas, housemovers and genl contrs 228 C.
Palmer Bros & Fulkerson (O F, W H, E W and S A Palmer and W F Fulkerson) props Savoy Theatre, C nw cor 3d.
Palmer Chas, driver, r 1366, 2d.
Palmer Clara (wid A H), r 3646 Cabrillo av, E. S. D.
Palmer Earl, hlpr Pac Kissel Kar Co, r 1026, 15th.
Palmer Edgar W (Louise J) (Palmer Bros & Fulkerson) and sec Palmer Bros Const Co, h 2429 Columbia.

HOTEL CHURCHILL
AMERICAN AND EUROPEAN
NINTH AND C STREETS
MAIN 5880 HOME 1335
GEORGE L. MAYNE, MGR.
ROOMS SINGLE OR EN SUITE
ABSOLUTELY FIREPROOF
EXCELLENT IN CUISINE and APPOINTMENTS

If it's building material you want, see **THE DIXIE LUMBER AND SUPPLY CO.**
WE SELL EVERYTHING TO BUILD ANYTHING
BOTH PHONES UNIVERSITY AVE. AND OHIO ST.

Palmer Elizabeth Mrs, r 4685 Arizona.
Palmer Etta L Mrs, vocalist, h 1556, 2d.
Palmer Emanuel J (Henrietta), eng, h 4085 Utah.
Palmer Ethel B, slswmn J Jessop & Sons, r 4449 Louisiana.
Palmer Ethel M, bkpr, r 726 W Kalmia.
Palmer Eva M, branch mgr Geo Vreeland, r 728 Bway.
Palmer Frank B, bkpr Klauber Wangenheim Co, r Coronado.
Palmer Frank M (Julia V), h 3871 University av, E. S. D.
Palmer Frank X (Della), meat ctr, h 346 W Ash.
Palmer Fred W, U S A Fort Rosecrans.
Palmer Fredk M (Etta E), baker Hellers Inc, h 4631 Mississippi.
Palmer Geo, r 1366, 2d.
Palmer Grace, student, r 726 W Kalmia.
Palmer Harry H ⚑, r 1026, 15th.
Palmer Henry R (Emma), carp, h 1810 Bway.
Palmer House, Chas S Drowne prop, fur rms 1142 Union.
Palmer H, lab, r 639 E.
Palmer Jas E (Henrietta), compressor S D Cons G & E Co, h 4085 Utah.
Palmer Jas R, r 2428 State.
Palmer John R, h S 35th sw cor Martin av.
Palmer J Earl, appr, r 1026, 15th.
Palmer J Robt ⚑, r 1026, 15th.
Palmer Lester C, h 4470 Georgia.
PALMER LESTER W, Mgr King George Hotel, r 3128 Grim.
Palmer Lewis C (Maria J), h 4075 Texas.
Palmer Lewis W, mech, r Cabrillo Club.
Palmer Louise J Mrs, r 2429 Columbia.
Palmer Luril, acct City Operating Dept, r 3080 Q.
Palmer Margaret A (wid L W), h 3128 Grim av.
Palmer Mary D, r 3813 Highland av, E. S. D.
Palmer Oliver B (Adah), sheet metalwkr 1143 Market, h 2847 Thorn.
Palmer Oscar F (Lillian Pray) (Palmer Bros & Fulkerson), h 540 W Ivy.
Palmer Paul W, r National City.
Palmer Pearl, r 907 A.
Palmer Robt W, clk Blake, Moffitt & Towne, r 1810 Bway.
Palmer Rosalino, nurse County Hospital.
Palmer Scott A (Palmer Bros & Fulkerson) and mgr Savoy Theatre, h 2428 State.
Palmer Walter N, clk, r 3646 Cabrillo, E. S. D.
Palmer Wm H (Emily R) (Palmer Bros & Fulkerson) and pres Palmer Bros Const Co, h 726 W Kalmia.
Palmiter Clarence (Louise), h 1603, 29th.
Palmiter Clarence F, r 1603, 29th.
Palomar Apts, Mrs K B Hickman mgr 536 Maple.
Paltridge Wm N (Sadie F) meat ctr C S Hardy, h 4162 Swift av, E. S. D.
Panagulias Nicholas P ⚑, r 227 B.
Panama The, Alex More prop, 502, 6th.
Panek Anton (Josephine), h 354, 19th.
Panella Leo (Margaret), fishermn, h 1140 S 27th.
Panosch John F (Josephine), auto opr Simon Levi Co, r 3096 National av.
Panosch Margt (wid Wenzel), boarding 3096 National av.
Panosch Mary, r 3096 National av.
PANTAGES—SAVOY THEATRE, S A Palmer Mgr, Pantages Vaudeville, C nw cor 3d, Tels Main 1429, Home 1411.
Panuelleas C, lab S D & Ariz Ry.
Panza Christo (Mary), lab, h 1420 Columbia.
Panza Nick, r 1142 State.
Panzer C, r 237 West F.
Paoli Christine, r 1070 State.
Paolzien Harry W, motrmn, r 3752 Achilles dr, E. S. D.

WM. KONRAD Hdwe. Co.
Builders' Hardware
Glass
Paints
Pipe and Fittings
Roofing
ALUMINUMWARE and CROCKERY
FEED
4177 University Ave.
EAST SAN DIEGO CAL.
HOME 9250
HILLCREST 2584

Frye & Smith
Print This Directory
856 Third St.
San Diego

ROGERS SHOP FOR MEN
CLOTHING :: HATS :: FURNISHINGS
939 FIFTH Phone. Main 2037

CALIFORNIA IRON WORKS
INCORPORATED
PHONES, HOME 1336, SUNSET 1336
FOOT OF SEVENTH STREET, SAN DIEGO, CALIFORNIA

ENGINEERS, FOUNDERS, MACHINISTS
STRUCTURAL IRON AND STEEL CONTRACTORS
FREIGHT AND PASSENGER ELEVATORS

Paolzien Henry M, slsmn, h 3752 Achilles dr, E. S. D.
Papadopulos Anthony G, waiter Oyster Loaf Cafe.
Papas Angelo, porter, h 1848 N.
Papas John, lab Saddlerock Rest, r 32d nr Cemetery.
Papasthathis John (Hep), peddler, h 1874 Julian av.
Pappas Alex [illegible], bootblk 525 E, r 332 F.
Pappas Nick, cook Mission Diamond Cafe, r 1027 India.
Pappas Nicholas, r 525 E.
Pappas Wm, bootblk A Pappas, r 1344, 11th.
Pappas & Psaros 426 Bway.
Pappasotiriou Geo, waiter Savoy Cafe, r 1452, 6th.
Pappert Clement J (Leona), auto opr W P Fuller & Co, h 3073 Woolman.
Pappert Harry, r 3094 Woolman av.
Pappert John, r 3094 Woolman av.
Pappert John (Frances), lab, h 3090 Woolman av.
Pappert Leona Mrs, r 3073 Woolman av.
Pappert S, tapewinder Savage Tire Co, r 3094 Woolman av.
Pappoy Max, lab, h N Atlantic nr Bean.
Para Delfina Mrs, h 644, 8th.
Paradise Jos R (Bessie A), wagonmkr City Operating Dept, h 4748 Kansas
Paradise Perle D, r 4748 Kansas.
PARADISE VALLEY SANITARIUM, Owen S Parrett M D, Medical Supt, J A Burden Mgr, Paradise Valley, National City. (See left bottom lines and page 21.) Tels Natl 61 and Home 522.
Parchman Jesse J, slsmn Geo H Becker, r 723, 11th.
Pardee Angelian Mrs, h 3259 Stockton av, E. S. D.
Pardee Ely A (Clara H), h 1955 Sunset blvd.
Pardee Florence, r 3011, 29th.
Pardee Jas B (Medora), marker Army & Navy Lndy, h 1720 Madison.
Pardee Lillian R (wid Jas), r 3011, 29th.
Pardo Horace (Nettie G), h 2145 Kearney av.
Pardun Nida (wid Z E), r 1362, 3d.
Paris Drapery House, Alfd Raymond mgr 420 C.
Paris Dye Works (J R Snyder, J P Hauser) dyers, 1905 Logan av.
Parisa Emma, nurse, r 1468, 1st.
Parise Alex (Mary), barber 661, 5th, h 2957 K.
Parish C Emily, r 1835 Montecito Way.
Parish Everett G (Esther), auto opr Pickwick Stages, h 2191 Franklin av.
Parish Helen M, clk, r 3128 I.
Park Annie M (wid J), nurse, r 2662 Main.
Park Court, Misses Powney props, boarding 2340 Park av.
Park de La Cruz, bet Castle and Howard, Thomas and Sisson avs.
PARK E D REALTY CO (Eugene D Park) Real Estate, Loans, Rentals and Insurance, 1158 Orange av, Coronado, Tel Cor 41. (See adv. Coronado Sec.)
Park Frank S (Emma J), carp, h 252 Ada.
Park Geo J (Anna), wrapper Savage Tire Co, h 3912 Delta.
Park Gertrude Mrs, with The Marston Co, r La Mesa.
PARK-GRABLE INVESTMENT CO, S C Grable Pres, F C Grable Sec-Treas, Real Estate, Investments and Insurance, 1186, 6th.
Park John A, h 209 W Washington.
Park John A, eng Globe Grain & Milling Co, r 4011 Goldfinch.
Park Lawn Apts, W E Shaw prop, 3366 Park av.
Park Place M E Church South, Rev W J Sims pastor, 5th ne cor Olive.
Park Stephen J, h 2526 B.
Park View Apts, J J Fitzpatrick prop 1555, 8th.
Park Villa Congregational Church, Rev John L Maile pastor 3752, 28th.
Park Yang prop, Royal Hotel, h 717, 4th.
Parker Alice A (wid Wm N), r 536 F.
Parker Alice M, r 3004, 6th.

GOODYEAR CORD FABRIC TIRES
GOODYEAR Service Station
Reg. U. S. Pat. Office
JAMES P. Laursen
AUTO Accessories
Vulcanizing
Retreading
11TH & MARKET
PHONE
MAIN 853

EMMA EGBERT WILLIAMS
Manager
HEBRON HOME
For Aged People
(Incorporated)
Undenominational. Established by Emma Egbert Williams. 23 years experience in caring for aged people.
1825 NEWTON AVE.
PHONES
HOME 3255
MAIN 3869
SAN DIEGO, CAL.

Plaza Prescription Pharmacy
F. L. AND M. G. BERNADAS
PHONES
MAIN . . 881
HOME . 2571
THIRD AND BROADWAY
BROADWAY AND SIXTH

NEARPASS' SEED STORE
THE LEADING SEED HOUSE IN SAN DIEGO—Established 1897
BOTH PHONES 522 SIXTH STREET Agents for CYPHERS Incubators

Parker Anna Mrs, mgr Vernon Apts, r 214 West F.
Parker Apts, E M Parker prop 2172 Front.
Parker Bessie, waiter, r 901, 7th.
Parker Blanche A, tchr, r 3819, 7th.
PARKER-BOUTELLE HARDWARE CO, H N McKie Pres, Frank Reinemund Sec-Treas, Builders' Hardware, Mechanics' Tools and Stoves, 1165, 5th.
Parker Burton E, musician, h 3819, 7th.
Parker Charlotte A Mrs, h 1436, 30th.
Parker Chas S (Clara S), (Parker & Fuller), h 1630, 8th.
Parker Chas V (Kate O), h 4208 Scott av, E. S. D.
Parker Chas W, gardener, r 639 E.
Parker Clara S Mrs, r 1065, 12th.
Parker Cleo D Mrs, trimmer Mable Whitsitt, r 1833, 3d.
Parker Danl L (Zorada), h 1045, 10th.
Parker Donald M (Gladys B), h 1345, 5th.
Parker Dorothy B, clk Met Life Ins Co, r 321 Robinson av.
Parker Earl L (Kendall P), h 1614 I.
Parker Edwd J, r 1217 Union.
Parker Edwin (Charlotte B), h 7643 Draper av.
Parker Edwin A, r 2214 Brant.
PARKER EDWIN M (Ethel V), Attorney-at-Law 916 American Bldg 1007, 5th, Tel Main 5362, h 2172 Front.
Parker Edwin M (Mable S), bldg contr 4651 Terrace dr.
Parker Eleanor B (wid Walter), La Jolla Branch Red Cross, r 458 Prospect, La Jolla.
Parker Emma I (wid H T), h 1720, 2d.
Parker Ernest J (Minnie), r 1894 Julian av.
Parker Ethel Mrs, 626 Crosby.
Parker Eustace E (Jane F), res eng Emergency Fleet Corporation, r U S Grant Hotel.
Parker Eva F, r 4057, 1st.
Parker Frances, clk G Mechtler, r 232 Cedar.
Parker Francis (Pauline), h 1035, 16th.
Parker Francis W School, 4201 Randolph.
Parker F Leo (Edith S), mech F B Naylor, h 4624 Campus av.
Parker F G, lab, r 714, 4th.
Parker Gail, driver Frevert-Bledsoe Furn Co, r 1720, 2d.
Parker Geo, inmate County Hospital.
PARKER GEO (Geraldine C), Asst Postmaster S D Post Office 1894 Julian.
Parker Geo A (F Ethel), gro 628 Crosby, h 626 same.
Parks Geo M Anna), gardener, h 2022 Albatross.
Parker Geo S (Lulu B), v-pres and mgr Fenton-Parker Material Co, h 3113 Kalmia.
Parker Harry E (Cleo D), carp, h 1833, 3d.
Parker Harry M (Anna), barber 145 West F, h 214 West F.
Parker Henry W (Agnes N), h 860 Garnet av, Pacific Beach.
Parker Inez E (wid W W), h 3061 Redwood.
Parker Irving L, r 1720, 2d.
Parker Jas, clk P M Dairy Assn.
Parker Jas A (Nancy B), clk Foreman & Clark, h 3821 Swift av, E. S. D.
Parker Jas H (Leona), h 2838Woolman av.
Parker Jas L, blksmth Kaplan Bros, r Golden West Hotel.
Parker Jeanette (wid Geo), r 1720, 2d.
Parker John C, with The Marston Co, r 1630, 8th.
Parker Jos F, slsmn, r 420 B.
Parker Justin E, piano tuner 933, 7th.
Parker Kendall T (Millie), painter, h 1831 Union.
Parker Laura A, r 860 Garnet av, Pacific Beach.
Parker Lee L, h Curtis Apts.

AETNA
Life, Accident, Etc.
Get Aetna-ized BY GIST INSURANCE SERVICE
GILMAN A. GIST
202 Owl Bldg.
MAIN 188

Ross & George
Bookbinders
Blank Book Manufacturers
and Paper Rulers
860 Third

It's Our Business to Mind Your Business
MASTEN & KENDALL
919 SIXTH STREET
Place the Management of Your Property In Our Care

ELECTRIC FIXTURES AND SUPPLIES
HARTWELL ELECTRIC CO. DESIGNERS AND MANUFACTURERS 955 SIXTH ST.

J. L.
STURZ
High Grade TAILOR for Ladies and Men
954 8TH ST.
Just South of Broadway
SEE AD INSIDE BACK COVER

Parker Lelah M, tchr High Sch, r 525 Kalmia.
Parker Leo F, h 4628 Campus.
Parker Lester M (Phoebe M) ⚑, h 4378 Castle, E. S. D.
Parker Lillie Mrs, h 1112, 1st.
Parker Lois L, slswmn The Leader, r 1630, 8th.
PARKER LOREN H (Fannie T), Sec Sunset Engrav Co, h 3201 Herman av
Parker Louise Mrs, r 1041, 6th.
Parker Lucy (wid Geo), h 126 West G.
Parker Malcolm H, firemn S D & Ariz Ry, h 230, 22d.
Parker Martha (wid R P), h 3827 Superba.
Parker Martin B, mech Stutz & Haynes Agency, r 1720, 2d.
Parker May E, r 230, 22d.
Parker Nellie E, artist, h 330 W Date.
Parker Painless, dentist, Jas G Kendrick mgr, 5th at F.
Parker Phebe F W Mrs, real est 2234, 30th, h 2232 Dale.
Parker Pitman W (Phebe F W), printer S D Union, h 2232 Dale.
Parker P Jas (Mattie O), phys 964, 5th rm 500 and prop Bon Air Apts, h 1919, 4th.
Parker Reba Mrs, lndrs Sanitary Lndy Co, r 611, 5th.
Parker Sarah E Mrs, h 4227 Park Blvd.
Parker Sewell M, h 2903, 29th.
Parker Truman A (Augusta T), phys 7917 Girard, La Jolla, h La Jolla blvd cor Marine av.
Parker Wm A, h 4263 Hermosa Way.
Parker Wm A (Rose), rancher, h 3631 Klauber, E. S. D.
Parker Wm H, h 3867 Boundary, E. S. D.
Parker Zorada (wid D L), clk J W Herbert, r 1045, 10th.
Parker & Fuller (C S Parker, F F Fuller), real est 736 E.
Parkhurst Rebecca F (wid S P S), nurse, h 3772, 30th.
Parkhurst Walter (Minnie E), driver Lory Parisian Clng & Dyeing Co, h 1638 University av.
Parkin Dora A Mrs, steno Sefton Inv Co, r 4066 Fairmount av, E. S. D.
Parkin John W, h 4083 Highland av.
Parkins Fred (Mary E) ⚑, h 520 West F.
Parkinson Hiram B (Alice V), h 1046, 10th.
Parkinson Jas W (Addie E), postmaster North San Diego and gro 2502 San Diego av, h 3970 Harney, N. S. D.
Parkman Bessie E, steno W P Fuller & Co, r 816 Beech.
Parkman Victor T (Blanche M), auto opr S D Co Garage, h 816 Beech.
Parks D D, San Diego Hotel W Bway bet Union and State.
Parks Francis E, vet surg 2367 Arctic.
Parks Geo M, h 4121, 1st.
Parks Geo W, h 1117, 19th.
Parks Jos A, r R D1, Bx 223 La Mesa.
Parks Josephine Mrs, r 842, 10th.
Parks Lester J (Rose B) ⚑, h 1555, 8th.
Parks Orlo G (Lulu R), warehsmn Pioneer Truck Co, h 2122 Dale.
Parks Otis, r 442 G.
Parks Robt N (Estelle V), civ eng, h 2316 Lincoln av.
Parks Robt N (Mary I), prop Coronado View Hotel, h 442 G.
Parks Robt N jr, mech, r 442 G.
Parks Rose B, copy writer T H Shore & Staff, r 1558, 8th.
Parks Royal L (Carrie E), clk Ry M S, r 2075 Irving av.
Parks Stella Mrs, h 1117, 19th.
Parks Stephen, tmstr City Park Dept.
Parle Ida C Mrs, drssmkr 1240, 12th.
Parliament of Peace and Universal Brotherhood, Point Loma Homestead.
Parmateer Anna E (wid H A), h 4359 Park blvd.
Parmateer Marie A, tchr, r 4359 Park blvd.
Parmateer Wilma D, student, r 4359 Park blvd.

PROCESS PATENTED BY THE SAVAGE TIRE COMPANY SAN DIEGO, CALIF
GRAFINITE TUBES
THE ONLY INNER TUBE GUARANTEED NOT TO STICK TO THE CASING

V. WANKOWSKI & CO., INC.
V. WANKOWSKI, PRESIDENT W. McCLELLAND, VICE PRES. & SECY.
Loans, Real Estate, Insurance, Surety Bonds. PHONES: Main 2029 Home 1315 341-342-343 Spreckels Theatre Bldg.

Parmelee Archibald L, r 202 W Ivy.
Parmelee Chas N (Jean S), h 4928 Del Mar av, Ocean Beach.
PARMELEE EDMUND F (Esther B), Business and Advertising Mgr Union and Tribune, h 202 W Ivy.
Parmelee Harold P (Lelia M), r 202 W Ivy.
Parmelee Jean S Mrs, ticket agt Pt Loma Ry Co and confy, 5003 Niagara av, r 4928 Del Mar av, Ocean Beach.
Parmelee Lula, clk Mrs J S Parmelee, r 4928 Del Mar av, Ocean Beach.
Parmenter Guy, r 1032 Lamont, Pacific Beach.
Parmenter Frank A (Ida), real est Grand av nr Lamont, h 1032 Lamont, Pacific Beach.
Parmigiani Beatrice (wid Emilie), h 748 W Hawthorn.
Parmigiani Rocco, clk, r 748 W Hawthorn.
Parminter Hugh E (Ada A), h 1631, 8th.
Parnell Ella M Mrs, bkpr Original French Lndy, r 315 So Evans.
Parnell Jas L, h 315 So Evans.
Parnell Jas S (Emma), h 7610 Draper av, La Jolla.
Parnell Leonard, h 315 So Evans.
Parnell Nan Mrs, nurse, h rear 7839 Exchange pl, La Jolla.
Parnell Wm, porter Eagle Drug Co.
Parnham Isabella Mrs, nurse, h 448 Pearl, La Jolla.
Parochial School, Church of Our Lady of Angels, 652, 24th.
Parr Chas, h 212, 35th.
Parr Don E (Jennie E), batterymn J S La Sha, h 1540, 7th.
Parr Jos W, r 636 C.
Parr Noel H (Bird H), slsmn, h 3953 Utah.
Parr Thos A, rancher, h ws Vista 2 s Southern Chollas Valley.
Parr Wm L, 1234, 13th.
Parra E, lab S D & Ariz Ry.
Parra Idabel (Lupe), lab, h 1673 Newton av.
Parra J, lab S D & Ariz Ry.
Parra Savino (Lucia), lab S D & Ariz Ry, h 1685 Newton av.
Parres Eleanor Mrs, waiter J L Duvall, r 1429, 2d.
Parrett Chas H (Lela), barber M Marcot, r 1821 Monroe av.
PARRETT OWEN S (Cora N), Medical Supt Paradise Valley Sanitarium, r National City.
Parrie Cayatino (Aurilia L), saloon 450, 5th, h 2240 Newton av.
Parrillo Francisco L, lab McCormick Lmbr Co, r 2718 Boston av.
Parriott Elizabeth L, slswmn Geo H Becker, r 4836 David pl.
Parrish Alonzo E (Lady Belle), slsmn C W McCabe, r 2135, 31st.
Parrish Dean H, r 905, 1st.
Parrish Emily E, r 1950 Logan av.
Parrish Jeremiah A, r 629, 16th.
Parrish John E (Eleanor), Asst Chief Eng Fire Dept, h 2526 F.
Parrish Jos, inmate County Hospital.
Parrish Mary A (wid E O), h 1950 Logan av.
Parrott Fred H (Emily), police, h 2446 Market.
Parrott Kit S (Nellie K), ins agt, h 3812 Kansas.
Parrott Marie, r 1020 Bway.
Parrotte Marcus L (Mary H), h 2357, 4th.
Parry Edwd, h 621 Columbia.
Parse Gertrude E, with The Boston Store, r 3952 Goldfinch.
Parse Lilla R (wid Frank B), h 3952 Goldfinch.
Parsell Chas R, plumber Johnstone Plumbing Co, r 3791 Bancroft.
Parshall Emma, nurse, r 402, 3d.
Parshall Howard A (Anna A), h 1942 University av.
Parson Evelyn, nurse Agnew Sanitarium.
PARSONS see also Persons.
Parsons B Frank (Susie), tmstr, h 2611 San Diego av, N. S. D.
Parsons Chas (Dora), h 1128 W Thorn.

MUEHLEISEN TENT AND AWNING CO.
Manufacturers of
Tents Awnings and Covers
Flags, Sails and Camp Furniture
753-755 Fourth Street
Both Phones

Write Us for Mailing Lists
Any Trade or Profession Here or Anywhere
=
San Diego Directory Company

SERVICE BRANCH
936
SECOND STREET
NEAR BROADWAY
SAN DIEGO
SAVAGE TIRES
HAVE YOU SEEN THE SAVAGE SERVICE CREED?

STOLL'S MULTIGRAPH SHOP
AND ADVERTISING BUREAU
MAIN 16
LOUIS M. STOLL MANAGER
MULTIGRAPHING
220 TIMKEN BLDG.
ADDRESSING
TYPEWRITING
WE CAN FURNISH YOU A MAILING LIST OF ANY SIZE OR KIND

Parsons Dayton R, clk Brunswig Drug Co, r 2745, 29th.
Parsons Effie, inmate County Hospital.
Parsons Emma, r 2017 Logan av.
Parsons Frank J, pkr C S Hardy, h 2611 San Diego av, N. S. D.
Parsons Gertrude M, clk, r 2611 San Diego av, N. S. D .
Parsons Henry, lab, h 540 So 40th.
Parsons Jas W, h 4540 Georgia.
Parsons John M, shoe repr, 4586 Park blvd .
Parsons Leonard P (Amanda), auto opr Cook-Haddock Co, h 840, 10th.
Parsons Mary A, r 1219, 30th.
Parsons Nellie, cashr Pullman Cafeteria.
Parsons Nellie C, Dep Co Recorder Court House, r 1058, 22d.
Parsons Norma M, r 530 So 40th, R D 3, Bx 43-L.
Parsons Philip A (R Annette), h 4374 Santa Cruz av, Pt Loma Hts, Pt Loma.
Parsons Rena (wid J P), r 1260, 2d.
Parsons Sarah T (wid J G), h 304 A.
Parsons Sidney A, photo 832, 5th, r 1110, 14th.
Parsons Wm N, r 614 Market.
Parsons Z A (wid H L), cashr Rudder's Cafe, h 4088 Front.
Partello J M T, Com S D A & N Academy Pacific Beach, r same.
Partridge Chas E (Belle), mach Weldon Planing Mill, r 3139 Imperial.
Partridge Chas W, bkpr Cuyamaca Water Co, r 4514 Campus av.
Partridge Edwd B (Pauline D), author, h 2520 San Marcos av.
Partridge Eleanor R, Pres British-American War Relief Fund, h 4514 Campus av.
Partridge Mattie L, h 3827 Superba, R D 3, Bx 37-A.
Parvin Fowler P (Vernie E), plumber, h 4070 Goldfinch.
Pasadena The, fur rms, 1544, 4th.
Pasas Gust (Constance), cook, h 751, 7th.
Pasas Steve, waiter Savoy Cafe.
Paschen Nettie, r 2652 National av.
Pascual Val S, pantrymn Rudder's Cafe, r 1567, 3d.
Pascheco Frank, sailor, r 1143 State.
Paskle Geo, fruits 223 C, r 525, 10th.
Passarra Richd H, r 1229, 8th.
Passerino Angelo, auto opr, r 609, 13th.
Passerino John J, r 443, 12th.
Passerino Jos, h 443, 12th.
Passerino Jos jr, meat ctr C S Hardy.
Passmore Alex A, clk Passmore's S D Bird Store, r 230 Lewis.
Passmore Alex S (Victoria I), Prop Passmore's S D Bird Store, h 230 Lewis.
Passmore Jacques, lab, r 123, 25th .
Passmore Lee N, photo 920, 4th rm 8, h 123, 25th.
Passmore Wm H, Mgr Passmore's S D Bird Store, r 230 Lewis.
PASSMORE'S SAN DIEGO BIRD STORE, Alexander Passmore Prop, W H Passmore Mgr, Dealers in Live Birds and Animals, Gold Fish, Fish Globes, Dog Collars and Dog Remedies, Dog Foods and Furnishings, Bird Cages and Bird Seeds 1194, 6th nr B, Phone Main 2158.
Passqis Gus E, cook Rogopoulos & Nichols.
Pastime Cigar Store, 936, 6th.
Pastime Gun Club, 532 E.
Pastoral M, h 723 G.
Pastore Colsar, r 748, 12th.
Pastore Chas (Mary), Fior D' Italia Cafe), r 748, 12th.
Patchen Clarissa, r 7755 Eads, La Jolla.
Patchen Geo (Ida M), h 7755 Eads, La Jolla .

THERE is a real pleasure in owning a Uniform or Suit that FITS perfectly—where the shape has been worked into the garment by hand. That is the kind of garment we are prepared to give you at a most reasonable price.

Call and get acquainted with the

San Diego Tailoring Co.
243 West F St.

PARADISE VALLEY SANITARIUM
NATIONAL CITY, CAL.

POULTRY, BEES, GARDEN SUPPLIES LIVE and DRESSED POULTRY
643-649 G ST. COR. SEVENTH
STILES POULTRY SUPPLY CO.

Pate Wm E (Gertrude), ticket agent Star-Crescent Boat Co, h 3355 Brant.
Patee Clair, h 2611 Logan.
Paternostro Ed (Annabelle), mach Bishop & Co, r 620, 3d.
PATERSON see also Patterson.
Paterson Robt E (Myrtle M), h 1457 B.
PATON see also Patton and Patten.
Paton Alex M, r 1477 A.
Paton Aliton A (wid J L), Christian Science Pract 121 Bway rm 502, r 945, 20th.
Paton & Rickeman, Spreckels Theatre 121 Bway.
Patrick Calvin H (Grace), auto opr Mitchell-Middleworth Co, h 1137 Prospect, La Jolla.
Patrick Effie E, h 1036 Isabella av, Coronado.
Patrick Evelyn, slswmn J F Smith, r 7824 Ivanhoe av, La Jolla.
Patrick Jas (Rose H), Lieut of Police, h 3981 Front.
Patrick Lido J, h 4678 Kansas, R D 2, Bx 68Cc.
Patrick Louis F (Sarah E), barber 7921 Girard av, h 7824 Ivanhoe av, L. Jolla.
Patrick Louise M, r 1036 Isabella av, Coronado.
Patrizi Louis, fishermn, h 745 W Hawthorn.
Pattee Phila M, r 3014 Grape.
PATTEN see also Paton and Patton.
Patten Clinton A (Cora E), tailor 939, 8th, h 2446 Imperial av.
Patten Clyde R (Florence B), mill wkr Western Lmbr Co, h 1983 Julian av.
Patten Cora A (wid W L), h 3136 Elliott, Loma Portal.
Patten Edwd, r 133 W Bway.
Patten John M (Evelyn), auto mech S D Garage, h 3946 Vermont.
Patten Nancy E (wid F R), r 3961, 1st.
Patten Rex H (Ethel M), slsmn Western Metal Supply Co, h 1836 W Washington.
Patten Wm T (Ada N) (T H Shore & Staff), h 3136 Elliott Loma Portal.
PATTERSON see also Paterson.
Patterson Alwyn (Emily E), gro 904 W Washington, h 3759 Pioneer pl.
Patterson A B, r Golden West Hotel.
Patterson Bernice L, r 1420 Grove.
Patterson Clifford M, clk Saml Sachs, r 1421 Fern.
Patterson Edwd, Eng Army & Navy Lndy, r 1331 Front.
Patterson Elizabeth (wid Barney), h 3796 Curlew.
Patterson Francis E (Kate H), Kodaks & Supplies 1159, 5th, h 2148 Bway.
Patterson Fred , gro 3008 Imperial av, r 1404 K.
Patterson Fredk, checker C S Hardy, r 1429, 2d.
Patterson Fredk J (Alice), carp McClintock Co, h 1831 Kearney av.
Patterson Henry T, Mgr Theosophical Pub Co, r Pt Loma Homestead.
Patterson Ida A, r 2530 Imperial av.
Patterson Jas M (Lillian J), clk F J Sale, h 1421 Fern.
Patterson Lestina J, h 3759 Pioneer pl.
Patterson L Bernice, r 1421 Fern.
Patterson Marie F, clk Hamilton's, r 1421 Fern.
Patterson Mona M, r 4660 North av.
Patterson Ralph O, clk L F Weggenman, r 3796 Curlew.
Patterson Robt [illegible], h 1640 Bway.
Patterson Roy J, glazier W P Fuller & Co, r 141 F.
Patterson Sarah Mrs, r 16th ne cor Ash.
Patterson Susie A Mrs, Prop The Raymond fur rms, r 614 Market.
Patterson T B, const supt, r Golden West Hotel.
Patterson Vida, clk F E Patterson, r 2148 Bway.
Patterson Wm (Susie A), h 614 Market.

GEORGE N.
PEPPER
Can Save You 25% on Your
Auto Insurance
General Insurance
Bonds
1027 First St.
MAIN 1633

Nearpass' Seed Store
The Leading Seed House in San Diego
Established 1897
Agents for
CYPHERS Incubators
522 SIXTH Street
Both Phones

KETTNER & SALMONS
The Insurance Men
SOUTHERN TITLE BLDG.
PACIFIC 244 HOME 1344
WRITE—Life Fire Burglary
Health Bonds Automobiles
Accident Liability Plate Glass
Workmen's Compensation

Greenwood Cemetery and Crematory
PHONES MAIN 477 HOME 5487
40TH AND IMPERIAL AVE.

WHY WORRY?

Drawing $50 per week

HERBERT N. NEALE
General Insurance
Accident and Health
Automobile
Burglary
Fire
Compensation
Liability
Plate Glass
Fidelity Bonds
Surety Bonds
GEN. AGT.
OCEAN ACCIDENT AND GUARANTEE CORP. LTD.
of London
All Casualty Losses Adjusted by This Office
443 SPRECKELS BLDG.

WHY WORRY?

Drawing $50 per week

Patterson Wilson Mrs, cook Children's Home, r same.
Pattison Ethel Mrs, h 1084 Prospect, La Jolla.
PATTON see also Paton and Patten.
Patton Claudia M, r 534, 11th.
Patton Clyde C, clk Johnson Cigar Co, r King George Hotel.
Patton John F (Sarah), oils, h 3722 Fairmount av, E. S. D.
Patton Melba, r 2060 Adams av.
Patton Rose M, h 2637 University av.
Patton Wm B (Alice J), h 534, 11th.
Paugh Chas E (Mamie), barber, h 3005 California.
Paul Carl C, r 5029 W Pt Loma blvd, Ocean Beach.
Paul Ethel F Mrs, waiter, h 749, 10th.
Paul Fern E Mrs, Jewett Hotel, r 4th sw cor A.
Paul Gordon L (Vida R), carp City Park Dept, h 1609 W Lewis.
Paul Lillie, with The Marston Co, r 1229, 8th.
Paul Roderick W (Henrietta), h 265, 22d.
Paul Vincent J, r n s F bet 6th and 7th.
Paularena Clemente (Esperanza), lab, h 828 G.
Paularena Cleto, cook, r 828 G.
Paularena Consuelo, r 828 G.
Paularena Esperanza Mrs, Prop La Navarra fur rms, 828 G.
Paularena Manuel, lab, r 828 G.
Paulger Frank O (Alice J), gro 2201 Bway.
Pauline Chas D (Elizabeth B), Sales Mgr C W McCabe, r 4019 Eagle.
Paulist Albt G (Agnes), commissary, r 841, 9th.
Paull Annie, h 4240 Altadena, E. S. D.
PAULL GUEVA G (Jessie S), Osteopathic Physician 1101 Watts Bldg 520 E, Tel Main 2993, h 3919 Normal, Tel Hillcrest 403-J.
Paull Gueva Miss, r 3919 Normal.
Paull Maude B Mrs, h 930 Ft Stockton dr.
Pauloo V J, 1344, 7th.
Paulos Nick, clk Wm Maheras, r 133 W Bway.
Paulsen Juergen L, Master Mariner, r 851 W Market.
Paulsen J Chris, r 1515 Front.
Paulson Anna, clo clnr 328 West F.
Paulson Jas M (Marion), h 1426 Meade av.
Paulson Jerry (Ida), h 1975 Guy.
Paulson J, boat opr Star-Crescent Boat Co.
Paulson Olaf, boat opr Star-Crescent Boat Co, r 719 Columbia.
Pauly Chas W (Orcelia M), Appraiser Sou Tr & Com Bnk, h 440 Cedar.
Pauly Lula A, h 4080 Palmetto way.
Pauly L Myra, r 440 Cedar.
Pauter Bert W (Belle I), motormn S D Elec Ry Co, h 2449 L.
Pauter Chas L (Minnie L), h 1482 G.
Pauter Irvin C (Lucellia), carrier P O, h 315, 11th.
Pauter John M (Helen H), bargemn Union Oil Co, h 1255, 15th.
Pavlovich Chas, waiter S & N Restaurant, r 918, 5th.
Paxton Gus (Harriet), lab, h 20 So 35th.
Paxton Lydia E (wid J W), h 7841 Fay, La Jolla.
Paxton Susan E, r R D 1, Bx 196.
PAYNE see also Paine.
Payne Arthur R, tchr Evening High Sch, r Coronado.
Payne A S, r 1322, 14th.
Payne Beatrice, r 7753 Draper av, La Jolla.
Payne Burrel L, clk Klauber-Wangenheim Co, r 841, 2d.
Payne Byrd B (wid Mortimer), Director La Jolla Branch Red Cross, r 7753 Draper, La Jolla.
Payne Celia A (wid John), r 1427 C.
Payne Chauncey H, r 1439, 9th.
Payne Chester (Flora), Cond S D Elec Ry Co, h 4485 Utah.

GEORGE F. OTTO FLORIST and NURSERYMAN
NURSERY, 35TH AND NATIONAL AVE. PHONE MAIN 7086
FLORAL DEPOT COR. SIXTH AND B
PHONE MAIN 759 HOME 1207

Payne Columbus W, 3919 Florida.
Payne Ed C (Mary E), gas metermn S D Cons G & E Co, h 3921 Ala.
Payne Eliza E (wid B F), r 1232, 14th.
Payne Elizabeth K Mrs, tailor Max Blumberg, r 618 So Evans.
Payne Harry C (Nellie), carpet clnr City Carpet Clng Co, h 856, 20th.
Payne Harry C Margaret H) ⚑, h 3525 Albatross.
Payne H Vincent (Katherine), cigars, h 1732½, 3d.
Payne Jas, florist Boyle & Darnaud, r same.
Payne Jas S (Marie) ⚑, r 1821, 4th.
Payne John, clk r New Palace Hotel.
Payne John J, lab McCormick Lmbr Co, r 546, 16th.
Payne J Wesley (Nancy J), phys, h 2822, 5th.
Payne Maggie M Mrs, hairdresser Mdm L Deler, r Jewett Hotel.
Payne Nellie Mrs, r 3221 Webster.
Payne Orson W (Mary E), mach Conniry & Hostetter, h 3660, 3d.
Payne Roy V, radiator mech Peterson Bros, r 3427, 31st.
Payne Thos (Thos Payne & Co), h 3427, 31st.
Payne Thos B, 3154 K.
Payne T Arthur, r 3427, 31st.
Payne Thos & Co (Thos Payne), printers, 716 E.
Payne Tiara D (Evelyn E), driver Union Trans Co, h 121, 31st.
Payne Walter J (Lula M), meat ctr Clark & Wenz, h 1021, 15th.
Payne Wm H (Florence) ⚑, h 945, 19th.
Paynter J E Mrs, trimmer Holzwassers, r 646 A.
Payoda Teano (Martha) ⚑, h 1218 Union.
Payson Anna, r 2831 Ibsen, Loma Portal.
Payson S Clifford (Mary G), Gen Agt Santa Fe Ry, h 2831 Ibsen, Loma Portal.
Payton Ellen, r 1486 E.
Payton Jos C (Mollie), Cigars 442 Bway, h 1114 C.
Payton Thelma, r 1114 C.
Paz John, lab, r La Jolla Ry Tracks, N. S. D.
Paz Ybarra Mrs, r 850 State.
Peabody Chas ⚑, r 4659 North av.
Peabody Chas G, student, r 3418 Euclid av, E. S. D.
Peabody Clara A Mrs, r 804 A.
Peabody Daisy B Mrs, r 1660 National av.
Peabody Folger, r 222 Bway.
Peabody Lucy H (wid A L), h 2295 Julian av.
Peace Cameron A (Esther M), slsmn Western Auto Sup Co, h 4932 Saratoga av, Ocean Beach.
Peace Clement W ⚑, r 4795 Newport av, Ocean Beach.
Peace Grace M, r 4795 Newport av, Ocean Beach.
Peace Mary (wid Wm), h 4795 Newport av, Ocean Beach.
Peach Elizabeth Mrs, h 7721 Ivanhoe av, La Jolla.
Peachy Alice Mrs, h 4330 Menlo, E. S. D.
Peacock Edgar A (Elizabeth B), mech eng, h 1625 Plumosa way.
Peacock Fredk T, h 1624 Robinson av.
Peacock Lulah Mrs, seam County Hospital.
Peacock Myrtle, student, r 138 Dickinson.
Peacock Wm B (Lula), carp, h 138 Dickinson.
Peak Jacob (Susannah), h rear 2080 Irving av.
Peak Jas H, Sec Masonic Temple Assn, r rear 2080 Irving av.
Peake Grace B, r 2006 Bway.
Peake Jennie (wid R F), h rear 2750 Boston av.
Peake Mattie K (wid Seth), h 2006 Bway.
Peano Felix, sculptor, 655, 7th.
PEARCE see also Peirce and Pierce.
Pearce Edith, Asst Supt of Nurses Agnew Sanitarium Training School for Nurses.

4% AND SAFETY
$1.00 OPENS AN ACCOUNT
SOUTHERN TRUST & COMMERCE BANK
U. S. GRANT HOTEL BUILDING

ORT IRON WORKS
PHONE MAIN 1920 11TH AND IMPERIAL AVE.

SAN DIEGO FARM & MORTGAGE COMPANY
617 "E" STREET TIMKEN BLDG.
PHONES Pacific 1841 Home 2245
FARM LANDS — SURETY BONDS — GENERAL INSURANCE BUILDING LOANS —

Machinery Supplies
BELTING
ELECTRIC MOTORS
GAS ENGINES
HOSE
IRRIGATION SUPPLIES
OILS & GREASES
PIPE and FITTINGS
PACKINGS
PULLEYS
PUMPS
WASTE
MACHINERY SUPPLY CO.
MAIN 99
340-348 Seventh

Pearce Geo E, bkpr Sou Tr & Com Bank, r Y M C A.
Pearce Henry (Mary), lab City Operating Dept, h 3285 N.
Pearce Henrietta, dom, r 3285 N.
Pearce John L (Verna H), r 3185 Webster av.
Pearce Kate B (wid H E), h 3436, 30th.
Pearce Kate D, 1069, 10th, Coronado.
Pearce Leonard E, bkpr Tribune, r 3436, 30th.
Pearce Lois R, bkpr S D Union, r 3436, 30th.
Pearel Harrison, h 3576 Cabrillo, E. S. D.
Pearl Heights, 1½ Miles ne from E end of Imperial av car line.
Pearman Harriet A Mrs, h 3845 Front.
Pearre Lester A (Olive R), appr S D Cons G & E Co, h 2940 Logan av.
Pearring Vera F Mrs, r 827 India.
Pearse Fred (Lilian), travslsmn, h 4964 Santa Monica, Ocean Beach.
PEARSON see also Pierson.
Pearson Alex (Hattie W), painting contr 1441 I, h 1267 Hendricks av.
Pearson Arthur, h 3931 University av, E. S. D., R D 1, Bx 183.
Pearson Benj S (Mary H), compounder Savage Tire Co, h 2054 Kearney av.
Pearson Carrie W Mrs, r La Mesa Hts, R D 1, Bx 197.
Pearson Chas A, Christian Science Pract 525 C rm 412, r 3818 Herbert.
PEARSON COMPANY INC, Wilbert Pearson Pres, Insurance and Surety Bonds 909, 7th.
Pearson Earl D, artist, r La Mesa Hts, R D 1, Bx 204-A.
Pearson Emma L Mrs, Mgr Hotel Lanier, h 310 Ash.
Pearson Geo, rancher, r La Mesa Hts, R D 1, Bx 183.
Pearson Ira (Ethel), auto slsmn, r 1908, 5th.
Pearson Jas, rancher, r La Mesa Hts, R D 1, Bx 183.
Pearson John, plumber Cuyamaca Water Co, r La Mesa Hts, R D 1, Bx 183.
Pearson John L Rev (Mary E M), h 2640 B.
Pearson John R, r La Mesa Hts, R D 1, Bx 183.
Pearson Mabel, waiter W A Crane.
Pearson Mabel M Mrs, r La Mesa Hts, R D 1, Bx 183.
Pearson Mary K, cor 3d and Ash.
Pearson Pear (Helen M), h 3617 Arnold.
Pearson Peter (Mary M), painter, h 2230 Woolman av.
Pearson Ralph A W, North Island.
Pearson Robt N (Florence G), chiropodist 861, 6th rm 310, h 1828, 2d.
PEARSON WILBERT, Pres Pearson Company Inc, r Cuyamaca Club.
Pearson Wm H, h Moreno.
Pease Alfd R (Harriette E S), Sec S D Beach Co, h 2426 F.
Pease Auten, carp, r 4867 David pl.
Pease Chas R, r 2426 F.
Pease Clifford C, Atty 520 E rm 506, h 3524, 30th.
Pease D'Arcy R (Ida M), clk, h 4867 David pl.
Pease Esther W, tchr, r 3524, 30th.
Pease Eudora E (wid Carlos C), h 3524, 30th.
Pease H E Mrs, student Cal Coml Col, r 2446 F.
Pease John (Minnie), h 3590, 3d.
Pease John M Rev, h 2630, 3d.
Pease Mary, r 1223, 12th.
Pease Mary Aida, student Cal Coml Col, r 2426 F.
Pease Mary F, student, r 1219, 13th.
Pease Minnie, V-Prin Florence Sch, r 2630, 3d.
Pease Sara P, with The Marston Co, h 2630, 3d.
Pease Wm B, h 1223, 12th.
Pease Wm C (Della L), Genl Contr, h 1219, 13th.
Peaslee Chas S (Rachael S), poultry 3504 Woolman av.

Pfahler Buelow & Fisher
Commercial Linotype Compositors
860 3RD

More Value for Less Money
Whiting-Mead Commercial Co. OF SAN DIEGO
Home Phone 3499 Sunset, Main 709
Plumbing Material, Paints, Pipe, Hardware, Roofing Paper
Wall Board, Sash and Doors
OFFICE AND WAREHOUSE, FIRST N. E. COR. G

SOUTHERN ELECTRICAL CO.
"The One Bright Spot"
Contracting, Fixtures, Supplies and Equipment
THIRD AND E STREETS

Pecina Adolphus T (Marie L), interpreter and Asst County Detective, Court House, h 1420 Front.
Peck Amos E (Celia M), linemn Pac T & T Co, h 140 Elm.
Peck A Jerome (Rebecca C), h 841, 20th.
Peck Celia M Mrs, fur rms 140 Elm.
Peck Chas, watchmkr Max Baranov, r 1262, 1st.
Peck Ethel M Mrs, clk Bagnall's Pharmacy, h 847, 11th.
Peck E Louise, Prin Asst S D Public Library, r 841, 20th.
Peck Fred, carp, r 740 G.
Peck Fred F, r R D 1, Bx 152-R.
Peck Geo, cook U S Grant Hotel, r 836 Front.
Peck Geo W (Kitty M), plumber, h 3060 Ivy.
Peck Gregory P (Bernice M), pharmacist Ferris & Ferris, h 3520 Front.
Peck Harry (Elizabeth) ⚑, h 7740 Herschel, La Jolla.
Peck Helen E, clk, r 3045 Fir.
Peck Herbert N(Sarah), foremn S D Cons G & E Co, h 1922 Harrison.
Peck Jos C (Blanche M), firemn Fire Dept, r 664, 12th.
Peck Kenneth ⚑, r 1285 Essex.
Peck Lapier P (Mabel), carp, h 1065 University av.
Peck Marcus R (Isabelle M), Asst Dist Sales Mgr S O Co, h 2704 Evergreen, Loma Portal.
Peck Melinda Mrs, h 4056, 3d.
Peck Mellie E (wid H H), h 3045 Fir.
Peck Ora, r 4027 Ibis.
Peck Orin B (Melinda), mining eng, h 4056, 3d.
Peck Orin B jr, clk Savage Tire Co, r 4056, 3d.
Peck Peter L (Nellie), carp, h 1285 Essex.
Peck Philip F, miner, r 4056, 3d.
Peck Saml, r 1479 C.
Pecka B C, mach, r 815, 3d.
Pecker Everett A (Priscilla), slsmn Sou Electrical Co, h 2840 Brant.
Peckham Belle B, Jellies 819 Bway, r 2438 Market.
Peckham Carrie P Mrs, h 3541 Highland av, E. S. D.
Peckham Hildreth R ⚑, r 3141, 5th.
Peckham Leaman F (Leah B), Musical Director Y M C A, Camp Kearny, h 1820, 1st.
Peckham Lida M (wid Geo C), h 3141, 5th.
Peddicord Jesse J Helen L), Agt Met Ins Co, r 2928 A.
PEDERSON see also Petersen and Peterson.
Pedersen Frank H (Louise C), carp, h 4146 Daley av, E. S. D.
Pedersen Harold S (Anna T), lab, 2904 Webster av.
Pedersen Hedley A, Mate Swift & Co.
Pedersen Marie E (wid Carl L), r 4292 Hawk.
Pederson Florence, r 412 Beech.
Pederson Mildred I, lndy wkr Munger Lndy, r 1275 Cleveland av.
Pederson Oliver R (Mildred), ydmn Westn Lmbr Co, h 1275 Cleveland.
Pederson Thora Mrs, r 412 Beech.
Pedinaki Michl, r 620, 5th.
Pedinakis Constantino, rest 713, 4th, r 614, 5th.
Pedinakis Gus, fur rms 614, 5th.
Pedinakis Michl, cook Constantino Pedinakis, r 614, 5th.
Pedot Eugenia (wid Michl), h 724, 16th.
Pedracci Geo, h 1247 Columbia.
Pedrara Onyx Co, 432 E.
Pedrin Alfonso (Rosa), lab, h 1835 Logan av.
Pedrin Guadalupe, h 1047 Hendricks av.
Pedrin Norris, lab, h 1047 Hendricks av.
Pedro Wm C, lab, r 1603 Logan.
Pedroza Martin (Crecentia), lab, h La Jolla Ry Tracks, N. S. D.
Peebles Lee, r 1923 Julian av.

IRWIN & CO.
HAY, GRAIN
FLOUR,
MILL FEEDS,
POULTRY
FEEDS,
GRAIN BAGS,
WOOL BAGS,
SACK
TWINE,
COAL
Main office
FOURTH AND K
PHONES:
MAIN 440
HOME 1440

American National Red Cross
San Diego Chapter
Headquarters
809 Sixth
Maryland Hotel Bldg.
Phone Main 1992

CITY CARPET CLEANING CO.
MAIN 373 542 TWELFTH HOME 3431

SAFES
SAFE CABINETS, STEEL FILES, BANK AND OFFICE EQUIPMENT, VAULTS, CALCULATING MACHINES, DESKS
SEE OUR SECOND-HAND DEPT. FOR BARGAINS
FIELD-AUSTIN SAFE COMPANY
941 BROADWAY MAIN 764

CONNORS WELDING WORKS
Oxy-Acetylene Welding Brazing and Cutting
1024 UNION
Phone Main 1467

CHAS. R. McCormick
Lumber Co.
Wholesale and Retail Dealers
Office, Yards Planing Mill and Wharves
Foot of 24th
On Bay
BOTH PHONES

Peebles Roy, driver P M Dairy Assn, r 923 I.
Peebles Ruth, r 4468 Hortensia.
Peebles T Clay (Etta M), slsmn S D Lmbr Co, h 1371, 7th.
Peed Ralph M (Alice J), clk, h 1611, 5th.
Peek Harvey B (Mary), carp, h 1633 State.
Peeler Frank J (Belle), Prop Niagara Apts and Real Estate 5065 Niagara av, h 5067 Niagara av, Ocean Beach.
Peerless Laundry Co of San Diego (Inc), Henry Curtis Mgr, 3038 Univ.
Peery Anna E (wid T E), h 2941 Imperial av.
Peery Clarence F (Flora E), carp, h 3026 K.
Peery Bessie E, phys, r 1330, 4th.
Peery Emma H Mrs, h 1330, 4th.
Peery Herbt, Atty, r 1330, 4th.
Peery Hortense E, r 1330, 4th.
Peery J June, r 1330, 4th.
Peffley Harold, pkr Union Fish Co, r 837 State.
Pefley Ernst, bldg contr, 132 G.
Peir Bertha, waiter Geo Schnurr.
PEIRCE see also Pearce and Pierce.
Peirce Gowen, h 3862 Highland av, E. S. D.
Peirce Helen S (wid Gowen), h 3862 Highland av, E. S. D.
Peirce Maris (Harriett D), h 3623 Warner, Roseville Hts, Pt Loma.
Peirce Norma V, tchr Jefferson Sch, r 3115 Thorn.
Peirce Robt T B (Effie F), Mgr Wilson & Co, h 3322, 29th.
Peirce Vina N (wid Nelson), h 3115 Thorn.
Peirick Olive, maid U S Grant Hotel, 124 Ash.
Peirro Frank A, h 1446 Union.
Peirro Jos A, r 1446 Union.
Peisir Louis P, buyer Holzwassers, r 3359, 5th.
Peitsch Richd H, h 4839, 36th, R D 2, Bx 178-E.
Peixoto Joaquin L, r 337 F.
Peking Cafe, T S Quon Prop, 335 Market.
Pelayo Phelimon, h 1314 Arctic.
Pelham Mary E (wid O R), r 3582, 4th.
Pelkey Bert A Clara), rest & billiards 1118, 4th and 522 F, h 1556, 2d.
Pelkey Louis E (Anna A), clk, h 2130 Columbia.
Pelletier Chas A (Minnie A), h 2225, 29th.
Pells Harry, deckhand S D & C Ferry Co, r Coronado.
Peltcher Chas H (Jessie D), plumber, h 4474, 30th.
Peltcher Exevoa (Jennie), carp, h 4557 Hamilton.
Peltcher Geo L, r 2030 Julian av.
Pelter Tullus A (Helen L), electr contr, 4029 Highland av, E. S. D.
Pelter Wm B (May E), h 4509 El Cajon blvd, E. S. D.
Pelton Nannie B (wid I B), clk Holzwassers, h 1135, 11th.
Pelton Ray D (Bertha W), cement contr, 4118 Pacific av, E. S. D.
Pemberton Lily, tchr Florence Sch, r 1319, 5th.
Pemberton Otis L (Ruth S), driver P M Dairy Assn, h 2680 L.
Pena Ernesto, h Stewart sw cor Ithaca, N. S. D.
Pena Felix (Angela), lab, h 2648 Congress, N. S. D.
Pena Jose, lab Cuyamaca Water Co, r Lakeside.
Pena Gill, mech St Joseph's Hospital.
Pena Manuel (Frances), lab, h 2628 Congress, N. S. D.
Pena Oscar (Ysabel), lab, h 1501 India.
Penabaker Walter R, lab, r 332 F.
Pence Harry O, barber, r 4635 Menlo av.
Pence Wm H, h 4635 Menlo av.
Pendleton C H & Son (C H and J E), auto tops 619, 7th.
Pendleton Chas H (Lulu L) (C H Pendleton & Son), h 1225 Penn av.
Pendleton C Marshall, auto trimmer C H Pendleton & Son, 4976 Santa Cruz av, Ocean Beach.

INGLE MANUFACTURING CO.
KITCHEN OUTFITTERS
725 FIFTH, THRU TO 726 SIXTH ST. SAN DIEGO, CAL. FACTORY, 623-633 G STREET

W. F. LUDINGTON CO. GENERAL INSURANCE AND SURETY BONDS MARINE INSURANCE
234-235 SPRECKELS BLDG.

Pendleton Geo L (Nellie W), civ eng, h 4126 Kansas.
Pendelton Hannah D (wid Ralph C J), r 1507 Brookes av.
Pendleton Jas F, reporter S D Union, r 1025, 8th.
Pendleton Jerome M (Bessie W), Sec War Camp Community Service, h 3536 Oregon.
Pendleton Jos E (Nora E) (C H Pendleton & Son), h rear 4945 Del Monte av, Ocean Beach.
Pendleton Willie Mary (wid W K), r 3536 Oregon.
Pendland Burdette, clk Heller's No 4, r 3686 Columbia.
Pendlay Clarence C, h 1471 Columbia.
Penick Jennie, r 3075 L.
Penick Thos D (Elizabeth), teaming contr 3075, 30th.
Penick Wm M, lab, r 3075 L.
Peniel Mission, 444 F.
Penland Alonzo D (Sarah A), h 4654 Hamilton.
Penland Burdette O, clk, r 3686 Columbia.
Penland Clarence F (Ida), meat ctr C S Hardy, h 3686 Columbia.
Penland Morey E Mrs, r 1744, 2d.
Penman Geo W (Satella), h 3963 Dove.
PENN MUTUAL LIFE INSURANCE CO (of Phila), Henking & Randolph General Agents, 504 Union Bldg 235 Bway.
PENN MUTUAL LIFE INSURANCE CO, Leighton McMurtrie Financial Correspondent, McMurtrie Bldg 1202, 3d. (See classified Mortgage loans.)
Penn Oil Delivery (J H Jackson), 7th sw cor F.
Penn Walter G (Hazel D), V-Pres-Mgr S D Supply Co, h 3368, 30th.
Penna Ellen L, nurse, r 854, 24th.
Pennekamp Aurelia S, r 2922 Woolman av.
Pennekamp Esther L, r 2922 Woolman av.
Pennekamp Pauline E, steno Savage Tire Co, r 2922 Woolman av.
Pennekamp Theo H (Aurelia), Asst Gen Office Mgr Savage Tire Co, h 2922 Woolman av.
Penniman John R, r 7th ne cor E.
Pennington Etta Mrs, waiter J L Duvall, r 3297 I.
Pennington Harry B (Lillian), h 336 So 38th.
Pennington Jesse W (Etta E), r 3297 I.
Pennington John T (Sarah E), h 3211 K.
Pennington Lucille, r 633, 20th.
Pennoyer Rolland A, clk C D Warner Co, r 732, 8th.
PENNSYLVANIA FIRE INS CO OF PHILA, Masten & Kendall Agents, 919, 6th.
Penny Arcade, 741, 5th.
Penrod Walter W (Emily C), auto opr, h 4637 Cleveland av.
Pentecost Pilgrim Church, Rev Harry Hays Pastor, 628 B.
Pentecostal Assembly of God, Rev W E Moody Pastor, 640 Market.
Pentecostal Mission, 1419 Market.
Pentecostal Mission, 441, 5th.
Penwarden Raymond S (Ethel De F), dentist 520 E rm 605, h 4662 Edgeware rd.
Peoples Elizabeth (wid Wm), r 2246 Harrison av.
PEOPLES NATIONAL BANK, Dr E M Fly Pres, George B. Winship V-Pres, Oliver W H Bower Cashr, 741 National av, National City. (See adv National City Sec.)
PEOPLES NATIONAL FIRE INSURANCE CO (Philadelphia, Pa), Kettner & Salmons Agts 202-203 Southern Title Bldg 948, 3d.
PEOPLES STATE BANK, B J Edmonds Pres, Greg Rogers V-Pres, Warner Edmonds Cashr-Mgr, nw cor 3d av and F, Chula Vista. (See adv Chula Vista Sec.)
Peoples Temple, C se cor 8th.
Peotter Bertha, r 526 W Bway.

YOUNG AND CHAMBERLAIN
Magneto Battery AND Tire Experts
VULCANIZING
1310 Fifth St.
426 A St.
PHONE—MAIN 2264

Office Buildings
With their tenants see Pages 12-14

WURSTER CONSTRUCTION COMPANY 655-6 SPRECKELS BLDG.
CONTRACTORS AND ENGINEERS
PHONE MAIN 2304
Los Angeles Office, Rooms 247-259 Wholesale Terminal Office Bldg.
PHONES, MAIN 450 F 2401
F. H. WURSTER, MGR.

Economy Waste Paper Co.
E. W. ANDERSON, Mgr.
Main 1558 716 MARKET
Buys Waste Paper, Old Newspapers and Magazines at Highest Market Price

SUNSET ENGRAVING COMPANY
Commercial Artists and Engravers
9th Floor Timken Bldg.
MAIN 1517

The Luggage Shop
Where Highest Quality and Lowest Prices Meet.
Trunks Bags Suit Cases Etc.
Phone Main 1340
1207 FIFTH ST.
San Diego

Peotter Fred A (Ella G), butcher, r 3910 Vermont.
Peper Laura M, tchr, r 1502, 6th.
Peper Nancy E (wid Wm), h 1502, 6th.
Pepoon Edwd P (May B), h 4440 Maryland.
Pepoon Margt A, chiropodist, r 4440 Maryland.
Peppens Alice Mrs, h 1267 Union.
PEPPER GEORGE N (Opal M), Bonds and General Insurance, Agent Mutual Life of New York, Central Mortgage Bldg 1027, 1st, Phones Main 1633, Home 2561, h 4909 Hawley blvd. (See right side lines, front cover and page 30.)
Pepper Michl W, r 509, 12th.
Pepper Oscar, h 821 So 30th.
Peppin Louis (Margaret), painter, h 3218 L.
Peppin Paul G, dftsmn Union Title Co, r 3218 L.
Pepys H Fredk (Alice N), Sec-Treas Pac Trans Van & Truck Co, h 2256 Woolman av.
Peralta Danl (Delfina), lab, h 217, 9th.
Peralta Jos (Vera), lndywkr, h 1621 Logan av.
Peraza Maria, lndrs, h 1745 Logan av.
Percell Wm, r 1146, 8th.
Percival Frank O (Nellie A), station opr S D Oil Sta, h 2504 C.
Percival Vincent, slsmn Prudential Ins Co, r National City.
Percivall Wm S, structural iron wkr, r 531, 25th.
Peres Timothy, tailor, r 565, 12th.
Percelle Marion, waiter, r 1155, 12th.
Perdue Gertrude, h 4681 Castle, E. S. D.
Pereyda Julia Mrs, h 1208, 17th.
Perez Catalina, h 1646 Arctic, N. S. D.
Perez Frank (Esther J), tel, r 441 West G.
Perez Michl, lab, r 1351 India.
Perez Ramon (Martha), lab, h 619 Arctic.
Perez Victoria Mrs, h 1629 Logan av.
Perfect Mary I, h 804 Prospect, La Jolla.
Perigo Elizabeth S (wid J T), h 3231 National av.
Perigo Homer B, mach, r 3231 National av.
Periota Goitano (Carmel), lab, h 438, 28th.
Perisca Henry, r 1010, 8th.
Perkins Alice, tchr Logan Hts Sch, r 1770 W Lewis.
Perkins Bennett D (Maria L), carp, h 4657 Edgeware rd.
Perkins Caroline B, tchr The Bishop's Sch, La Jolla.
Perkins D Herbt, r 1770 W Lewis.
Perkins Frank, night receiver Spreckels Cos, h 2694 K.
Perkins F, lab Fenton-Parker Material Co, r 2673 C.
Perkins Geo (Mabel E), lab, h 432, 14th.
Perkins Geo S, expert locksmith Barker-Ascher Arms Co, r Y M C A.
Perkins Guy F, r ft 5th.
Perkins Harold W (Margt C), mulitgraph opr Stoll's Multigraph Shop, h 247 Date.
Perkins Harry L Martha P), carrier P O, h 1967 Harrison.
Perkins Howard (Carrie C), h 1452, 6th.
Perkins Jonathan (Margaret), apiarist, h 2673 C.
Perkins Jonathan jr, carp, r 2673 C.
Perkins Martha, student, r 2673 C.
Perkins Mary C, tchr, h 3405, 5th.
Perkins M Belle, h 2241, 4th.
Perkins Norman E (Cora A), Prop S D Boat House, h ft 5th.
Perkins Olive, r ft 5th.
Perkins Walter E, r 2694 K.
Perkins Walter J (Cora D), h 4574 Campus av.
Perkins Wm W, h 201 Cedar.

CRANDALL'S PARASOL AND KEY FACTORY
1342 5th
LOCKSMITHS
TRUNKS OPENED
PARASOLS REPAIRED, COVERED AND MADE TO ORDER
EXPERT GRINDING OF SURGEONS INSTRUMENTS & TAILOR SHEARS
MAIN 1766 — HOME 1686

F. W. BRADLEY CO. FAMILY TRADE A SPECIALTY
TELS: HOME 1157; MAIN 157
WHOLESALE AND RETAIL
Prompt Free Delivery 1058 FOURTH STREET

Perkiss Edwd E (Adele), h 734, 15th.
Perou John, compositor The Daily Transcript, r Escondido.
Perraud Antone (Louise), eng, h 1620 Thomas av.
Perraud Marguerite L, public steno Hotel San Diego, r 1620 Thomas av,
Perraud Paul J, r 1620 Thomas av, Pacific Beach.
Perrault Chas (Advise), sheet metal wkr 1243, 4th, h 4148, 3d.
Perrault Irene, copy holder Frye & Smith, r 4148, 3d.
Perrill Harlan P, h 1921, 4th.
Perrin Elizabeth A (wid W C), h 2752 Newton av.
Perrin Jack A (Mary), piano polisher Wiley B Allen Co, h 1328 Bush.
Perrin Mary Mrs, h rear 1021 Hendricks av.
PERRIN MINARD J, Mgr of Transportation S D Elec Ry Co, Point Loma Railroad Co, and S D & Coronado Ferry Co, 209 Union Bldg 235 Bway, r Coronado.
Perrin Wm C (Ethel W), motormn, h 2819 E.
Perrin Wm H (Elsie E), h 404, 22d.
Perrine Frank, lab County Hospital.
Perrine Holly R (Nellie M), h 4152 Ibis.
Perrine Robt, r 546 Ash.
Perron Alex S (Kaia S), h 4067 Illinois.
Perron K Rasch, r 4076 Illinois.
Perrott Marie M, phone opr Home Tel Co, r 646 Bway.
Perry Bertha A, student, r 1615 Front.
Perry Chas F (Ada D), h 2314, 30th.
Perry Comadore, janitor County Hospital.
Perry David E (Nellie F), slsmn F W Sumpf, h 3516, 5th.
Perry Edwd, inmate County Hospital.
Perry Elsie Mrs, caterer, 1710 C.
Perry Ethel, r 2825 Redwood.
Perry Fannie Mrs, h 1615 Front.
Perry Fay, r T J Perry, R D 3, Bx 94-H.
Perry Florence M, Mgr Vue De L'Eau Apts, h 532 W Grape.
Perry Frank, rancher Adolph Levi & Son, r Mission Valley.
Perry Fredk H (Elizabeth) paints 7875 Girard av, r 7733 Ivanhoe av,
Perry Harold S, student, r 3916, 5th.
Perry Harry F (Ethel), lab, h 3916 Epselon.
Perry Henrietta (wid G K), r 1426 Van Buren av.
Perry Henry H (Lucia B), slsmn Simpson-Pirnie Granite Co, h 3863 Superba.
Perry Hue M, r 1145, 28th.
Perry Joe R, confy 4995 Voltaire, Ocean Beach.
Perry John L (Ollie), collr S D Union, r 1445 Myrtle.
Perry John M, h 1615 Front.
Perry Lucia B Mrs, nurse, r 3863 Superba.
Perry Mamie E Mrs, h 1605 E.
Perry Marie Mrs, r 104 B.
Perry Nellie F Mrs, drugless phys, 3516, 5th.
Perry Nelson A, stereo S D Union, r 1615 Front.
Perry Oliver A, driver Original French Lndy.
Perry Robt D, r 2314, 30th.
Perry Thos, Prop Pac Messenger Service, r 831, 8th.
Perry Thos J (Rosalie), wiremn Sou Electrical Co, h 730, 11th.
Perry V Jesse (Nellie E), auto mech, h 441 W Washington.
Perry Walter M, h 541, 20th.
Perry Wm H (Ailene P), r 1760 W Lewis.
Perry Wm H (Nellie) (Perry & Christenson), h 4908 Niagara av.
Perry Wm R (Nettie R), h 3643 Kite.
Perry & Christenson (W H Perry, Lars Christenson), sheet metal wkrs, 229, 10th.
Perryman Jesse E (Livonia I), auto opr C H Hemme, h 2961 F.

Barney & Barney
Insurance
Bonds, Loans
Liability
Compensation
PACIFIC MUTUAL LIFE INS CO
Scripps Bldg.
Rooms 207-209

ALLEN'S MILK
Producers and Distributors of
PURE MILK
FAMILY TRADE OUR SPECIALTY.
ALLEN'S DAIRY
RURAL No. 2
ALLEN'S CREAM

LIBERTY BUS LINE
CAMP KEARNY AND RETURN
DEPOT, 301 PLAZA SQUARE
WAITING ROOM CHECK STAND PHONE MAIN 1290

John Burnham & Company
212-214 TIMKEN BUILDING
REAL ESTATE LOANS AND INSURANCE

For All City County and State Information, Schools, Churches, Fraternal, Club, Trade and Labor Organizations see Miscellaneous Front part of Book

Persching Alma E, r 3762 Highland av.
Persching Henry C (Annie), h 3762 Highland av, E. S. D.
Person Harry R (Helen) (McMahon & Person), h 1450, 4th.
PERSONS see also Parsons.
Persons Belle Mrs, r 1031 University av.
Persons Jos K (Elizabeth), mining, h 759, 25th.
Persons Mildred K, nurse Agnew Sanitarium Hospital, h 759, 25th.
Perssenao Jos (Grace), h 443, 12th.
Persyn Julius, Ft Rosecrans.
Pertzborn Rudolph A, h rear 1916 Julian av.
Pesich Louis, waiter, r 1444 State.
Pesirino Jack, auto opr Saml Sachs.
Peskett Sidney T, lab, h rear 1752 W Atlantic.
Pesquera Refugia C (wid Manuel), h 864 State.
Pessarra Richd H, driver Troy Lndy, r 1229, 8th.
Pete Minnie, r 1504, 5th.
Petell Mary Mrs, r 2203 Logan av.
Peters Arthur (Lena), h 166, 16th.
Peters A, meat ctr C S Hardy.
Peters Chas, wool puller C S Hardy.
Peters Edwin J (Enrichetla), lab, h 1033 So 32d.
Peters Florence, maid, r 2416 Juan.
Peters Frank, dairy hd P E Smith, r 3100 Moore, N. S. D.
Peters Hans (Ethel), slsmn P M Dairy Assn, h 420 Spruce.
Peters Harry E, groundmn S D Cons G & E Co, r 424 Brookes av.
Peters Henry, baker, r 1335 J.
Peters Homer H, real est 909, 7th, r King George Hotel.
Peters I, news boy, r 937, 5th.
Peters Jas, carp, h 2922 Adams av.
Peters John (Anna), painter, h 231 Ivy.
Peters Jos N, with P M Dairy Assn, r 1334, 1st.
Peters Josephine, housekpr, r 2416 Juan, N. S. D.
Peters Lena, wkr Munger Lndy, r 166, 16th.
Peters L Frank (Nora E), h 4527 Kensington dr.
Peters Margt C (wid G E), h 424 Brookes.
Peters Theo B (Florence), painter, h 3338 Sisson av, E. S. D.
Peters Tioflio (Vivian M), farmer, h 2416 Juan, N. S. D.
Peters Van Buren, cook, r 2941 Arctic.
Peters Wm J, h 1164, 5th.
PETERSEN see also Pedersen and Peterson.
Petersen Adolph, cabnt mkr, r 4645, 36th.
Petersen Alberta V, bkpr Johnstone Plumbing Co, r 1455, 1st.
Petersen Alfd J, cond S D Elec Ry Co, r 4572 Kansas.
Petersen Ane M (wid E E), r 2620 Bway.
Petersen Anthony T (Bertha A), clk S D Cons G & E Co, h 3770 Cherokee av, E. S. D.
Petersen Axell F (Ingeborg), h 2336 Byron, Roseville, Pt Loma.
Petersen Carl (Nellie) carp, h 1247 Robinson av.
Petersen Emil N, auto opr, h 2620 Bway.
Petersen Eula Mrs, r 1610 Cypress av.
Petersen Eva, maid 2274 Rosecrans, Rosevile Pt Loma.
Petersen Evans E, clk Holzwassers, h 1455, 1st.
Petersen Fred A (Ida), farmer, h 4412 Cleveland av.
Petersen Hans, r 4635, 36th.
Petersen Hans (Marie C), fishermn, h 1850 Main.
Petersen John F (Josephine E) [illegible], h 2922 Franklin av.
Petersen Marie, student, r 3536 Utah.
Petersen Matilda (wid John), h 1455, 1st.
Petersen P C, cond S D Elec Ry Co.
Petersen Sophus, shoe repr 112 Brookes av.

HOTEL CHURCHILL
AMERICAN AND EUROPEAN
NINTH AND C STREETS
ALL OUTSIDE ROOMS
ABSOLUTELY FIREPROOF
GEORGE L MAYNE, MANAGER

Willard Storage Battery — 1251-57 FOURTH ST.
J. Stanley La Sha — IGNITION STATION
Willard Storage Battery — MAIN 693

Peterson Albt (Jennie I), h 3128 Juniper.
Peterson Albt S (Mamie), mach, h 4137 Epselon.
Peterson Alma Mrs, h 630 W Washington.
Peterson Amanda, dom 3530, 3d.
Peterson Andw, clk Tom Moosios, r 615, 8th.
Peterson Andw (Bessie M), motrmn S D Elec Ry Co, h 420, 17th.
Peterson Andw O (Laura J), lndymn New Method Lndy, h 3296 I.
Peterson Angie, r 166, 16th.
Peterson Ann E Mrs, r 3702 Sisson av, E. S. D.
Peterson Arthur G (Edith E), tchr High Sch, h 2320 Adams av.
Peterson August (Jeanette), clk, h 3938 Cleveland av.
Peterson Axel I, cl clnr, r 728 San Louis av.
Peterson Benj J [redacted], r 231, 15th.
Peterson Brady O (Clara D), milk receiver P M Dairy Assn, h 2429 I.
Peterson Bros (Edwd L & George I), auto sheet metal wks 853, 1st.
Peterson Carrie E, dom 4267 Trias, N. S. D.
Peterson Celia H (wid Peter), fur rms 1414, 5th.
Peterson Chas, r 4133 Klauber, E. S. D.
Peterson Chas E (Ethel E), associate sec National War Works Council Y M C A of the U S A, h 4385 Maryland av.
Peterson Chas P, h 831, 21st.
Peterson Charlotte I, bkpr, r 449, 18th.
Peterson Christopher (Helena), lab City Operating Dept), h 2257 L.
Peterson Clara B Mrs, mgr Hotel Harvard, h 128 B.
Peterson Clarence R (Star Machine Co), r Golden West Hotel.
Peterson C, r 804, 3d.
Peterson Edna H, phone opr Pac T & T Co, r 1976 Kearney av.
Peterson Edwd L (Anna M), (Peterson Bros), h 1427, 31st.
Peterson Edwin, h rear 735 Cuvier, La Jolla.
Peterson Edwin L, r 1427, 31st.
Peterson Elva E, clk F W Woolworth & Co, r 728 San Louis av.
Peterson Emil (Adele), mariner, h 254, 17th.
Peterson Esther V, 1427, 31st.
Peterson E Burke [redacted], r 540 Hawthorn.
PETERSON E W (Amanda D), Attorney-at-Law 415 Union Bldg 235 Bway Phones Main 83, Home 3500, h 3917 Eagle or Imperial Beach.
Peterson Frithiof J Rev, h 3528 Fairmount av, E. S. D.
Peterson Geo, r 734, 19th.
Peterson Geo (Modjeska), (Peterson Bros), r Coronado.
Peterson Geo D, firemn Fire Dept Sta 11, r 141, 19th.
Peterson Geo H, auto opr Frost Hardwood Lmbr Co, r 728 San Louis av.
Peterson Grace, r 4251 Fairmount av, E. S. D.
Peterson Harvey O (Elizabeth), cement wkr S D Glazed Cement Pipe Co, h 2835 Imperial av.
Peterson Henry (Mary E), mach, h 2350 Columbia.
Peterson Iner, r 280 Bway.
Peterson Ivy, maid 2333, 1st.
Peterson Jas W, furn 1140 Bway, r National City.
Peterson Jens P, fish 715 F, r 1146, 8th.
Peterson John, r 231, 15th.
Peterson John R (Axelina), lab, h 728 San Louis av.
Peterson John T (Lydia M), police, h 2342 Irving av.
Peterson Jos E [redacted], r 3024 E
Peterson Jos F (Ella), mach Weldon Planing Mill, h 721, 12th.
Peterson J P, R D 3 Bx 108-A.
Peterson Katie W, r 1263, 1st.
Peterson Ledwick, r 1846 Main.
Peterson Leonora H, phone opr Pac T & T Co, r 1976 Kearney av.
Peterson Louis (Emma A), painter), h 2812 Webster av.
Peterson Louis (Emma), lab Western Lmbr Co, h 3634 Thomas av,

Henry Wiegand
Ladies' Tailor
PHONES
Home 1593
Main 2578
1161 FOURTH STREET

SUNSET ENGRAVING COMPANY
Commercial Artists and Engravers
9th Floor Timken Bldg.
MAIN 1517

TIP-TOP AND KLEEN MAID BREAD
MANUFACTURED BY SNOWFLAKE BAKING CO.
HOME 1047 MAIN 47
SOLD BY ALL GROCERS

A. V. JEDLICK LADIES' TAILORS
"The House of Individuality" 1131 SIXTH ST.

Peterson Manuel D (Maud E) ⚑, h 3809 Richmond.
Peterson Marie, h 1292 Hendricks av.
Peterson Mary Mrs, h 2950 Imperial av.
Peterson Olga K, r 4156 Georgia.
Peterson Otto, r 1217, 9th.
Peterson Paul (Gertrude G), foremn S D Cons G & E Co, h 3024 E.
Peterson Peter, r Golden West Hotel.
Peterson Peter, cement wkr, h 4042 Chamoune, E. S. D.
Peterson Robt, lab, r 231, 15th.
Peterson Rudolph, r 2374 Arctic.
Peterson Saml W, head master San Diego Army and Navy Academy, Pacific Beach.
Peterson Sarah E Mrs, h 231, 15th.
Peterson Spuri, h 1242, 2d.
Peterson Selma A, h 630 W Washington.
Peterson Theo (Vina) ⚑, h 1217, 27th.
Peterson Thos D (Lillian T), rug weaver 3730 Arctic.
Peterson Thos N (Clara B), porter Hotel Harvard, r 128 B.
Peterson Victor (Charlotte I), meatctr C S Hardy, h 449, 18th.
Peterson Victor L (Anna), sht metal wkr Peterson Bros, h 4156 Georgia.
Peterson Walter E (Mamie A), carp, h 141, 19th.
Peterson Wm (Angelina), auto opr Union Transfer Co, h 717, 13th.
Peterson Wm M, h 3180 Lafayette av, E. S. D.
Peterson Wm W ⚑, mach, r 141, 19th.
Pethley Sherman ⚑, h 1751 University av.
Pethoud Dottie Mrs, millinery 828 Bway.
Petiot Louis (Mamie), h 4476 Park blvd.
Petit Alice, h 907 A.
Petit Jos (Jane), h 4393 Georgia.
Petit Louis, cook U S Grant Hotel, r 836 Front.
Petit Marie (wid Jos), h 4070 Ibis.
Petresch Paul (Edna), fish market, h 335 W Date.
Petrikowski Hans, h 425 University av.
Petritz John J, waiter, r 1450, 4th.
Petro Danal E (Josie L), foremn, h 921 B.
Petrone Frank (Rosie), janitor Spreckels Bldg, h 320 Dodson.
Petrone Vincent, r 320 Dodson.
Petropoules U, prod, r 615, 8th.
Petrovich Vincent, h 1247 Columbia.
Petrucci John, r 1535, 4th.
Petruzzelli Manuele (Angelina), lab, h 240, 16th.
Petterson Matilda A, r 2527 I.
Pettey Edith M Mrs, hlpr, r 1046, 16th.
Pettey Walter E (Edith M), floormn Wilson S Smith & Co, h 1046, 16th.
Petticord Jesse J (Helen L), ins agt, h 2928 A.
Pettigrew Jud (Idelle A), carp, h 3985, 8th.
Pettit Clifton R (Marion) ⚑, r 621 C.
Pettit John W (Mary J), h 3778 Granada.
Pettit Wm C (Edith A), carp, h 3225 Newell, Roseville Pt Loma.
Pettitt Lewis W, switchbdmn Pac T & T Co, h 4893 Del Monte av, Ocean Beach.
Petty Chas F, mgr W E Mellinger, r 4214 Colonial av, E. S. D.
Petty Wm F, with The Marston Co, r Coronado.
Petzen Agatha Mrs, housekpr Hotel Burnap, r 4038 Harney.
Petzen Gus (Agatha E), (Gus The Sign Painter), artistic and Commercial signs 1158, 2d, h 4038 Harney, N. S. D.
Peveler Danl C (Lillie), lab A J Savage Munition Co, h 4038 Chamoune,
Peverley Lillian Mrs, lndy wkr, h 609, 13th.
Peyton Anna B, r 2455 Pamo av.
Peyton Chas H, bkpr Union Ice Co, r 2455 Pamo av.

PRINTING
THE BEST OF PRINTING IS PRODUCED AT 850 THIRD ST. BY FRYE & SMITH

EMMA EGBERT WILLIAMS
Manager
HEBRON HOME
For Aged People
(Incorporated)
Undenominational. Established by Emma Egbert Williams. 2: years experience ir caring for aged people.
1825 NEWTON AVE
PHONES
HOME 3255
MAIN 386:
SAN DIEGO, CAL

¶ Publicity, Advertising, Circulars, Circular Letters, Motion Picture Advertising, Booklets, Billboards, Newspapers, Etc.
ARNOLD KRUCKMAN
Advertising Expert
674 Spreckels Building
Telephone Main 2492
San Diego

NEARPASS' SEED STORE THE LEADING SEED HOUSE IN SAN DIEGO—Established 1897
BOTH PHONES 522 SIXTH STREET Agents for CYPHERS Incubators

Peyton Fred T, real est, r 2455 Pamo av.
Peyton Maria J (wid Townsend), h 2455 Pamo av.
Pezich Nicholas, r 620, 3d.
Pezich Peter, r 533 Bway.
Pezolo Carmelo J (Vesta F) , h 2214 Bway.
PFAHLER, BUELOW & FISHER (W W Pfahler, C T Buelow, E L Fisher), Commercial Linotype Compositors 860, 3d. (See page 31.)
Pfahler Florence A, r 3825 Sisson av, E. S. D.
Pfahler Frank C (Carrie), driver S D Cons G & E Co, h 3845 Wilson av,
Pfahler Myrl L , r 3825 Sisson av, E. S. D.
Pfahler Wm H (Gladys E), gro 4619 Idaho.
PFAHLER WM W (Florence E) (Pfahler, Buelow & Fisher), h 3825 Sisson av, E. S. D.
Pfannenschmidt Chas (Lillian), shoe repr 744, 6th, h 3372 Imperial av.
Pfanstiel Benj F (Lidia A), blksmth 4029 Van Dyke av, E. S. D., h 4056 Alabama.
PFANSTIEL JAMES G, Attorney-at-Law Suite 411 Southern Title Bldg, Phone Main 4608, r University Club.
Pfanstiel Stella M, r 4056 Alabama.
Pfatenhauer Genevieve, clk, r 344 Langley.
Pfatenhauer Geo C (Genevieve), painter h 344 Langley.
Pfatenhauer Mary, steno Rodney Stokes Co, r 344 Langley.
Pfeiffer Herman J, r National City .
Pfeiffer Val (Hazel), contr, h 3936 Park blvd.
Pfeffer Hedwig (wid Wm V), h 3337 Adams av.
Pfeffer Hedwig M, clk F R Holt, r 3337 Adams av.
Pfeffer Louise B, milliner Mrs F D Kolmar, r 3337 Adams av.
Pfeffer Theo F, h 1331, 4th.
Pfefferkorn Geo (Hannah), h 3644, 28th.
Pfefferkorn Mouney C (Edith S), chf clk First Natl Bank, h 4478 Hortensia, N. S. D.
Pfefferkorn Ruth, nurse County Hospital.
Pferdner Paul, r 830, 6th.
Pfirrmann Grace B, bkpr C H Julian & Co, r 4755 Voltaire, Ocean Beach.
Pfister Chas, carrier P O, r 1402 Penna av.
Pfister Clara C L, r 1402 Pennsylvania av.
Pfister Frances (wid Ferdinand), h 1402 Pennsylvania av.
Pfister Josephine Mrs, h 4032 Boundary R 1 Bx 67-G.
Pfister Matthew, billiards 520, 5th.
Pfister Nellie, steno, r 1402 Pennsylvania av.
Pfister Wm F, mach, r 1402 Pennsylvania av.
Pfleinlin Jos (Theresa), cook, h 436, 14th.
Phares Agnes M Mrs, h 1066 Robinson av.
Phares Clayton (Agnes), carp, h 1066 Robinson av.
Phares Walter (Adele), bellmn U S Grant Hotel, h 1555, 8th.
Phatenhauer Genevieve, with The Marston Co, r 344 Langley.
Pheff Wm, lab, h 4063 Mission av, E. S. D.
Phelan Ellouise, r 3178 Grape.
Phelps Alice D, retoucher G J Vreeland, r 2108 Dale.
Phelps Arthur F (E Caroline), mgr Ivy Apts, h 514 W Ivy.
Phelps Arthur W (Emma), blksmth, r 533 Bway.
Phelps Caroline C, h 7551 Hillside dr, La Jolla.
Phelps Harriet (wid G S), r 7747 Herschel, La Jolla.
Phelps Harriet W Mrs, r 7933 Herschel av, La Jolla.
Phelps Harvey G, (Myrtle E), barber, h 4715 Edgeware R 2 Bx 321-X.
Phelps Herbt E (Amelia), carp, h 3228 National av.
Phelps Jessie F (wid D W), r 2621 B.
Phelps Lucius J (Ida M), h 1230 State.
Phelps Lovana F Mrs, r 840 Ash.
Phelps Roy (Mae), barber A W Moak, r 1304, 2d.

Russ Lumber and Mill Co.
First and I Streets

ATTORNEYS ATTENTION
Searches made for Defendants in all California Directories or throughout the United States.
Affidavits Furnished.
LOS ANGELES DIRECTORY CO., 818 Broadway Central Bldg., Los Angeles

It's Our Business to Mind Your Business
MASTEN & KENDALL
919 SIXTH STREET
Place the Management of Your Property In Our Care

ELECTRIC FIXTURES AND SUPPLIES
HARTWELL ELECTRIC CO. DESIGNERS AND MANUFACTURERS 955 SIXTH ST.

ROGAN & COMPANY :: MORTGAGES
SAFE DEPOSIT FLOOR SAN DIEGO SAVINGS BANK

Phelps Viola J Mrs, r 2246, 3d.
PHILADELPHIA UNDERWRITERS (Philadelphia, Pa), Kettner & Salmons agts 202-209 Southern Title Bldg 948, 3d.
Philbrick Nellie L Mrs, r La Mesa Hts R D 1, Bx 210.
Philbrook Myrtle, bkpr, h 106 West B.
Philbrook Thos, r 1825 Newton av.
Philips David (Lucy), storekpr City Storerooms, h 1307, 24th.
Philips Louise R, clk Geo H Becker, r National City.
Phillippi Frank (Jennie), slsmn Calla Wine Co, h 11, 18th.
Phillipi Jacob B (Florence), hlpr Simmons & Bigelow, r 7932 Herschel
Phillips Alex C (Margarita), foremn, h 945 State.
Phillips Andw P, cement wkr, h 3886 Swift av, E. S. D.
Phillips A T (Alice), tailor, h 1140 B.
Phillips Bert, carp, r 212 West A.
Phillips Building, 918, 5th.
Phillips Carl L (Florence M), teller First Natl Bank, h 2262 Market.
Phillips Carey W (Clara), tmstr Western Metal Sup Co, h 3456 Valle av.
Phillips Catherine M, r 906 C.
Phillips Chas V, h 3261 Mission dr.
Phillips Cora E Mrs, nurse, r 4220 El Cajon blvd.
Phillips Edwd, gardener, h 3422 Sisson av, E. S. D.
Phillips Edwd M, clk A E Bengel, r Union cor Cedar.
Phillips Emily A, music tchr 239, 22d.
Phillips Ernest L (Phebe G), adv mgr Spreckels Cos, h 3044 Granada.
Phillips G E, neuropath 1007, 5th rm 912.
Phillips Lillian, r 3857 Wilson, E. S. D.
Phillips E A ⚑, r 814 F.
Phillips Frank, barber Sylvester Mortimer, r 305 E.
Phillips Geo A (Cora E), battery mn J S La Sha, h 4220 El Cajon blvd.
Phillips Gustave (Mary), plumber, h 518, 13th.
Phillips Harold (Margt), checker, h 337, 30th.
Phillips Herbt D (Lillian), steno, h 3857 Wilson av, E. S. D.
Phillips Ione, r 240 W Cedar.
Phillips Irving W, r 4647 Santa Monica av, Ocean Beach.
Phillips Isadore (Mary I), (United Mfg Co), h 2401 I.
Phillips John L (Kath M), gro 1048 Market, r 1832, 30th.
Phillips J L Mrs, hostess Balboa Park Hostess Gallery.
Phillips Jos, tailor, r Golden West Hotel.
Phillips Kath Mrs, r 906 C.
Phillips Lucy A Mrs, r 4220 El Cajon blvd.
Phillips Madaline, r 240 W Cedar.
Phillips Mary C (wid D T), h 4647 Santa Monica av, Ocean Beach.
Phillips Mary E, bkpr Spring & Sprague, r 3859 Superior.
Phillips Russell N (Ione H), carp, h 3859 Superior.
Phillips Wm W, r 509, 12th.
Phillips Walter (Grace) ⚑, h 3813, 3d.
Phillips Wm S (Mabel K), h 520 Quince.
Philo Odessa, r 1468, 1st.
Philow Jessie R N Mrs, h 911, 17th.
Philow Maud, student, r 911, 17th.
Philow Roy A, student, r 911, 17th.
Phinney Merritt E (Emma A), slsmn, h 1172, 21st.
Phinney Osceola H (Christine C), gro 2001 Logan av, h 2003 same.
Phipps Geo E (Estate), 738, 6th.
Phipps Luther E, r 656, 5th.
Phipps Luther H (Emma), h 4876 Del Mar av, Ocean Beach.
Phipps Vera, r 4876 Del Mar av, Ocean Beach.
PHOENIX ASSURANCE COMPANY LTD (of London, England), Leighton McMurtrie Agt, McMurtrie Bldg 1202 ,3d.

PROCESS PATENTED BY THE SAVAGE TIRE COMPANY SAN DIEGO, CALIF.
GRAFINITE TUBES
THE ONLY INNER TUBE GUARANTEED NOT TO STICK TO THE CASING

V. WANKOWSKI & CO., INC.
V. WANKOWSKI, PRESIDENT W. McCLELLAND, VICE PRES. & SECY.
Loans, Real Estate, Insurance, Surety Bonds. PHONES: Main 2029 Home 1315 341-342-343 Spreckels Theatre Bldg.

PHOENIX ASSURANCE COMPANY LTD (of London, England), Geo W Bowler Agent, 701, 6th.
PHOENIX ASSURANCE COMPANY LTD of London (Fire Insurance), John Burnham & Co Agents 214 Timken Bldg 861, 6th.
PHOENIX FIRE INSURANCE CO OF HARTFORD, CONN, N L Coleman Agent 410 B. (See left bottom lines.)
PHYSICIANS SUPPLY CO (H E Hopkins), Physicians, Hospital and Sick Room Supplies 911, 5th. Tel Main 2371.
PHYSICIANS & SURGEONS TELEPHONE EXCHANGE (Mary H Taylor, Gertrude M Kelley), 638, 20th. Phones Main 3862, Home 2558.
Piatt Ethel I Mrs, r Hotel Keystone.
Picart Steven (Ramona), lab, h 833 Columbia.
Picco Dionizio (Marianna), lab, h 3236 I.
Picco Michl, lab, r 3236 I.
Picka Benj E, mich J W Leavitt & Co, r 815, 3d.
Pickard Ada E (wid Chas E), h 1929 Front.
Pickard Rawson J (Bertha R), phys 520 E rm 712, h 3685 Jackdaw.
Pickard Robt J (Laura J), cond S D Elec Ry Co, h 1334 Grove.
Pickelheimer Arthur, h 1140, 14th.
Pickelheimer Guadalupe, r 1140, 14th.
Pickels Elizabeth A (wid John), h 2207 E.
Pickens Ellen (wid Danl), h s end of Bayard, Pacific Beach.
Pickens Gertrude, r 3026 Date.
Pickens Henry E (Bertha), lab, h 620 S 33d.
Pickerill Harold M, r 3370 Dale.
Pickering Walter, bartndr E W Hendrick.
Pickett Claude F (Florence E), lab City Operating Dept, h 3821 Superior.
Pickett Ellen, maid U S Grant Hotel, R D 3 Bx 15-K.
Picketts Herbt J [redacted], r 1726 I.
Picketts Jas (Charlotte M), auto repr 1433 Market, h 1726 I.
Pickford Apts, Mrs J D Pritchard prop, h 1117, 13th.
Pickle Verna M, r 4604 Florida.
Pickle Wm M (Hattie E), lab City Operating Dept, r 4604 Florida.
Pickrell Frank C (Nettie), h 1244 E.
PICKWICK STAGES (UNION STATION AND GARAGE), W G Mershon sec, 870, 1st. Tels Main 340, Home 1555. (See page 44.)
PICKWICK THEATRE, Mrs L M Howe prop, Motion Pictures 1029, 4th. Tel Main 2724.
Pico Dionisius, hlpr Barth Fndy & Machine Wks.
Picolla Domonick, tailor J V Jedlich Co, r 1148, 10th.
Pidgeon Albt J (Edith), mining eng, h 4035 Highland av, E. S. D.
Pidgeon Elmer A (Mary C), h 2194 Franklin av.
Pidgeon John R (Nina), bartndr P F Pidgeon, h 1345 India.
Pidgeon Patk F (Mary), saloon 1352 India, h 1356 same.
Piedila John (Ida), carp, h 3656 National av.
Piepenbrink Carl, mach, r 3019 Boston av.
Piepenbrink Ernest (Ernestina), baker, r 3019 Boston av.
Piepenbrink F Wm [redacted], ticket clk, r 3019 Boston av.
Piepenbrink Peter J (Louisa A), slsmgr Standard Iron Wks, h 3019 Boston av.
PIERCE see also Pearce and Peirce.
Pierce Ada Z (wid E L), h 4040 Oregon.
Pierce Albt D, carp, r 4802 Edgeware rd.
Pierce Anne, artist, r 131 W Washington.
Pierce Chas R (Anna S), guard, h 3065 Webster av.
Pierce Cora (wid Jasper), nurse, r 723 Crosby.
Pierce C Edwin, C S pract 235 Bway rm 508, h 3341, 1st.
Pierce David, lab, h 3137 Webster av.
Pierce Elizabeth A Mrs, prop The Temple, h 1005, 8th.
Pierce Eunice H, r 4376 Valle Vista.

BENSON LUMBER
The Only Lumber Made in San Diego
MAIN OFFICE Foot of SIGSBEE ST.

Ross & George
Bookbinders
Blank Book Manufacturers and Paper Rulers
860 Third

SERVICE BRANCH 936 SECOND STREET NEAR BROADWAY SAN DIEGO
SAVAGE TIRES
HAVE YOU SEEN THE SAVAGE SERVICE CREED?

CONNER ADJUSTMENT BUREAU
G. E. CONNER
MANAGER
PHONE MAIN 2683
"WE GET THE MONEY"
23 SEFTON BLDG.

CALIFORNIA IRON WORKS
ENGINEERS, FOUNDERS
MACHINISTS
STRUCTURAL IRON AND STEEL CONTRACTORS
FREIGHT AND PASSENGER ELEVATORS
HOME 1336
INCORPORATED
SUNSET 1336
FOOT OF SEVENTH STREET
SAN DIEGO, CALIFORNIA

PIERCE-FIELD HARDWARE CO, G H Hawley Pres, J C Pierce V-Pres and Mgr, General Hardware, Tin and Granite Ware, Cutlery, etc, 751, 5th.
Pierce Frances M Mrs, 1005, 8th.
Pierce Harold E (Kath) ▬, h 2128 E.
Pierce Henrietta B (wid C O), asst Dr B V Franklin, h 131 W Washington.
Pierce Imogene B, tchr Logan Hts Sch, r 131 W Washington.
Pierce Jennie (wid M O), h 1235 Hendricks av.
Pierce John M, tchr Evening High Sch, r 1511 Brookes.
Pierce Julian C (Lilly G), v-pres-mgr Pierce-Field Hardware Co, h 4376 Valle Vista.
Pierce Margt N, r 4376 Valle Vista.
Pierce Mary L, r 3345, 2d.
Pierce Mildred, nurse, r 1468, 1st.
Pierce-Morse Building, 536 F.
Pierce Nellie M (Pierce & Austin), h 3345, 2d.
Pierce Richd S ▬, r 4040 Oregon.
Pierce Wesley, r 3077 Webster av.
Pierce Wm H C, artist 118 Brookes av.
Pierce Zach S (Kathleen B), with The Marston Co, h 3481 Florence.
Pierce & Austin (Nellie M Pierce, Isobel E Austin), osteo 432 C rm 55.
Pierik Helen M, florist Boyle & Darnaud, r 2268 Market.
Pierik Ida J, hairdressr May E Wilson, r 2268 Market.
Pierik Louie B (Vera M), sheet metal wkr, h 2540 J.
Pierik Minnie, florist Boyle & Darnaud, h 2268 Market.
Pierro Frank (Celesto), gro 613 F, h 1446 Union.
Pierro Jos ▬, r 1446 Union.
Pierro Raphael, clk Frank Pierro, r 1446 Union.
Pierrott Alphone (Mary L), cook U S Grant Hotel, h 5256 India.
Piersall Arthur D (Jessie M), lndy, h 840, 12th.
Piersall Hazel L, r 840, 12th.
Piersall Russell A, clk McCormick Lmbr Co, r 840, 21th.
PIERSON see also Pearson.
Pierson Andw L (Augusta), carp Brawner & Hunter, h 4180 Klauber.
Pierson Edith N, h 3335 Granada.
Pierson Frank R (Gladys), wood wkr. Calwood Mfg Co, h 4836, 40th.
Pierson Gertrude L Mrs, cook Mission Valley Hospital.
Pierson Harry E (Anna), h 4086 Eagle.
Pierson Julia, maid 1104, 24th.
Pierson Oliver S, (Sadie M), clk, h 1827 Monroe av.
Pierson Peter F (Ethel M), candy mkr Izer F Davis Co, h 830 University.
Pierson Severin (Frida), h 1228 Ft Stockton dr.
Pierson Sophie (wid M T), h 4075 Normal.
Pierson Stella, nurse Childrens Home.
Pietila Aug, h 3645 National av.
Pietila John (Ida), h 3656 National av.
Pietila Oscar, r 3656 National av R D 3 Bx 48-C.
Pietsch Richd H (Marie), steward, h 4839, 36th, R 4 Bx 178-E.
Pigeon Lillian, r 1980 Woolman.
Pigg Wm J (Lena), phys, h 209-g W Washington.
Pignot Adaline (wid N J), h 3995, 4th.
Pignot Nicholas (Mary), prop New French Laundry, h 3934, 9th.
Pike Dorothy M, wrapper Showley Bros, r 4073 Wabash av, E. S. D.
Pike Ernest H, firemn Eng Co 6, r 3102 I.
Pike Henry D (Gertrude S), h 3102 I.
Pike Stonewall J, mach Sinclairs Ford Agcy, r 655, 6th.
Pike Thos J (Anna I), lab, h 3048 Martin av.
Pike Wayne E, student, r 3102 I.
Pike Wm A (Hannah M), h Hornblend av sw cor Lamont, Pacific Beach.

PARADISE VALLEY SANITARIUM
NATIONAL CITY, CAL.

CHAS. R. McCORMICK LUMBER CO.
Wholesale and Retail Dealers BOTH PHONES OFFICE, YARDS, PLANING MILL AND WHARVES FOOT OF 24TH, ON BAY

Pilburn Mary E (wid T B), h 2377 Moore, N. S. D.
Pilch J, r Golden West Hotel.
Pilcher Everett G (Blanche), asst mgr Singer Sewing Machine Co, r 2067, 4th.
Pile Bengie H, r 2941, 5th.
Pile Marguerite K, r 2941, 5th.
Pile Nettie L Mrs, h 2941, 5th.
Pile Roger H, steno Stephens & Co, r 2941, 5th.
Pilgrim Church, Rev Harry Hays pastor, bet 6th & 7th on B.
Pilgrim Mission, Rev E J Bloomquist pastor, 4024 Pauly av, E. S. D.
Pilkington Dorothy Mrs, seam Los Banos Baths.
Pilkington John F, eng Los Banos Baths.
Pilling Matilda (wid Herman), h 528 Anderson pl.
Pillsbury Cassius C (Henrietta E), excursion guide, h 2568 A.
Pillsbury Rose L Mrs, clk Saml Silverman, h 4019 Center.
Pina Josephine Mrs, h 1333 K.
Pina Luis, tailor Foreman & Clark, r 1605 E.
Pina Manuel (Josephine), lab, h 1712 National av.
Pinchback Marshall, eng Original French Lndy, r 342, 16th.
Pine Benj, r 614 A.
Pine Albt B (Elizabeth E), h 3443, 30th.
Pine G B, tmstr City Operating Dept, r 614 A.
Pine Dorothy E, steno S D & Ariz Ry, r 3443, 30th.
Pine Island Co, Cigars 418 I.
Pine Jas M (Mabelle), mining, h 2825 Redwood.
Pine Laura (wid B G), h 4483 Texas.
Pine Percy P (Cora T), solr S D Cons G & E Co, h 4074, 3d.
Pine Warren E (Lulu), carp, h 1469, 1st.
Pine Wm (Angeline), h 4487 Texas, R D 4 Bx 4-M.
Pineda Henri, tailor Pasquale Estrella, r 650, 17th.
Pineda Victoria Mrs, tailor Pasquale Estrella, r 650, 17th.
Pinieri Jos, lab, r 619 Arctic.
Pink Herman (Millie), phys, h 106 W Spruce.
PINKERTON ALLEN, Pinkertons National Detective Agency 429 Citizens National Bank Bldg, Los Angeles.
PINKERTONS NATIONAL DETECTIVE AGENCY, Wm A Pinkerton and Allen Pinkerton Principals, John C Fraser Gen Supt, Office 429 Citizens National Bank Bldg, Los Angeles.
PINKERTON WM A, Pinkertons National Detective Agency, 429 Citizens National Bank Bldg, Los Angeles.
Pinkham Althea L Mrs, r 3890 Reed av.
Pinkham Elizabeth, nurse County Hospital.
Pinkney John, masseur 331, 10th.
Pinkston Clarence E (Margaret), bakery 1470 Market.
Pinkston Clarence E jr, student, r 1470 Market.
Pinney Lura L Mrs, phone opr Pac T & T Co, r 3675, 7th.
Pinto C, fishermn, r 944 India.
Pinto Jos W, lndy mgr U S Grant Hotel, r Coronado.
Pioneer Carpet Cleaning Works, C D Allen prop, 751, 1st.
PIONEER TRUCK CO (INC), Roscoe Hazard Pres and Manager, E B Gould jr Sec-Treas, Office 349 Bway, Warehouse 4th and K.
Pip Henry, hlpr Lacko & Clauder, r 335 E.
Piper Bertha T Mrs, h 422 Brookes av.
Piper Chas (Minnie), h 443, 18th.
Piper Emma K Mrs, r 1725 I.
Piper Montgomery, janitor S D Cons G & E Co, r 935, 6th.
Pipher Geo N, auto opr Expo Wine Co, r 744, 11th.
Pipher Minnie C [illegible], nurse, r 2456 E.
Pippon Paul, auto opr F A Sutherland.
Pique Blanche, waiter J Hemiston, r 1111 Union.

T. S. CHILDS
DENTIST
1027 5TH STREET
PHONE MAIN 988

Write Us for Mailing Lists
Any Trade or Profession Here or Anywhere
=
San Diego Directory Company

KETTNER & SALMONS
The Insurance Men
SOUTHERN TITLE BLDG.
PACIFIC 244 HOME 1344
WRITE—Life Fire Burglary Health Bonds Automobiles Accident Liability Plate Glass Workmen's Compensation

DR. ZAUS Z. JACQUES'
SCHOOL OF
PSYCHOLOGICAL AWAKENING AND EXPRESSION
Phone, Main 2144 1023 SEVENTH STREET Corner of Broadway

Harry Fisher & Co.
GENERAL INSURANCE
REAL ESTATE BONDS
240 C STREET

Pique John A, sign painter McClintock Co, r 1325, 5th.
Piqugno Helen, r 28 Los Pinos av, Sierra Vista.
Piraino Frank (Busalachi), lab, h 2071 Columbia.
Pirnie Alex, stone ctr Simpson Pirnie Granite Co, h 1910 India.
Pirnie Donald W (Dona), cond S D Elec Ry Co, h 1910 India.
Pirnie Louis, student, r 3882, 3d.
Pirnie Peter C (Lillian A), sec Simpson Pirnie Granite Co, h 3882, 3d.
Pirone Maria, r 2243 State.
Pirone Salvatore (Carina), fishermn, h 2243 State.
Pirrotti E, Benson Lmbr Co, r 483, 28th.
Pitcher Florence L, photo finisher J H Jones, r 2918 K.
Pitcher Harry B (Ida J), clk h 1959 Columbia.
Pitcher Soloman V (Louise), h 2918 K.
Pitkin Geo P (Mary E) [illegible], h 3580 Arnold.
Pitman Alfd (Helena E), auto hire, h 1256 State.
Pitrat Alice C, r 3145 Byron, Roseville Pt Loma.
Pitrat Emile J, carp, h 3145 Byron, Roseville Pt Loma.
Pitt Fred, rest hlpr, r 335 E.
Pitt Paul N r 836, 6th.
Pittman Benj C (Mildred), 206 Owl Bldg.
Pittman Billie Miss, clk Katherine Davis, r 1055, 5th.
Pittman Mildred H Mrs, bkpr Palomar Apts, r 536 Maple.
Pittock Anna (wid R B), h 3928 Alameda dr.
Pittock Chas R (Rosina A), real est, h 1700 Hornblend av, Pacific Beach.
Pittock Gladys V, r 3928 Alameda dr.
Pittock Henry W, r 3928 Alameda dr.
Pitts Albt W (Rosa) clk Simon Levi Co, h 2069 Kearney av.
Pitts Geo L (Sabra E), trunk mkr S D Trunk & Bag Co, h 4832 Brighton, Ocean Beach.
Pitts Harold, clk Simon Levi Co, r 2069 Kearney av.
Pitts Henry J, pres Bentleys Ostrich Farm (Inc), r 1421 Madison av.
Pitts Henry L (Martha E), miner, h 2836 Woolman av.
Pitts Jasper, r 501, 7th.
Pitts Merle J, r 2069 Kearney av.
Pitts Ruth r 2836 Woolman av.
Pittsburg Storage Battery Co, Saml McDowell prop, storage battery mfrs 402 B.
PITTSBURG WATER HEATER COMPANY, San Diego Tile & Woodstone Co Agents, Display Rooms and Office 758 Front. Phone Main 4871.
Pittullo Mack, cond S D Elec Ry.
Pitzer Harry L, cook W L Fraser, h 1630, 3d.
Pitzer Jackson, clk M S Pitzer, r 755, 7th.
Pitzer Jennie M Mrs waiter W L Fraser, r 1630, 3d.
Pitzer Milton S, gro 717 F, h 755, 7th.
Piwald Rudolph M (Wilhelmina C H), rest Abbott cor Lotus, h 2265 Abbott, Ocean Beach.
Piwald Wilhelmina C H Mrs, mgr Frances Apts, r 2265 Abbott, Ocean Beach.
Piynatelli Alfonso (Ceresa), lab, h 3691 I.
Place Chester A (Jewel) slsmn, h 910 Ash.
PLACE HARRY J (Stella S), Librarian County Law Library 3d floor Court House.
Place Jane H (wid Danl), h 122 A.
Place Jennie (wid G W), prop The Sunnyview, h 1304, 2d.
Place Phebe M (wid J T), r 1253, 12th.
Place Thos W, r 318, 19th.
Place Wm C (Ruth A), clk P O, h 4595, 46th.
Place Wm L (Flora), h 1304, 2d.
Place Wm S (Isabella S), trav slsmn, h 1632, 7th.

HARRY FISHER & CO.
GENERAL INSURANCE, REAL ESTATE, BONDS
240 C STREET

Thearle Music Co.
640 BROADWAY
MAIN 798
HOME 1198

Plaisted Elmira F (wid H F), h 3788, 1st.
Plaisted Eva E Mrs, nurse, r 3782, 1st.
Plaisted Paul P (Eva E), police, h 3782, 1st.
Plaisted Zelpha, r 1723 Granada.
Plaister Dean M (Betty J), teller Sou Tr & Com Bank, h Silvergate av, Roseville Hts Pt Loma.
Plambeck Fredk A, tailor P W Laureen, r 943, 10th.
Plame Julius, student, r 552, 12th.
Plame Wm (Fannie), h 552, 12th.
Plander Geo E (Lucille M) ▬, h 4469 Park blvd.
Planitz Pauline W (wid W A), r 1815 Sunset blvd.
Plank Ellura A Mrs, r 1126 E 7th.
Plant Abraham, r 813, 3d.
Plant Rose C, cashr Mrs Anna Jarrell, r 1243, 11th.
Plante Chas J (Henrietta D), cond S D Elec Ry, h 4640 Hawley blvd.
Plante Rosalie (wid Eli), h 1243, 11th.
Plaskette Michl I, mfrs agt 1023, 2d rm 402, r Albany Hotel .
Plate Henry J, shoe repr 3884 Pauly av, E. S. D.
Plate Jos W (Eva), h 4062 Copeland av, E. S. D.
Platfoot Chas (Elizabeth F), h 2321, 2d.
Platner Linn L ▬, r 310 Elm.
Platner Nellie A Mrs, gro 310 Elm.
Platt Alfd C (Cora H), photo 1047, 5th rm 1, h 2955 Columbia.
Platt Harold H (Rosemary B), photo G J Vreeland, r 2955 Columbia.
Platt John E (Gertrude E), h 1032 Seaman pl.
Platt Kenneth E, student, r 1032 Seaman pl.
Platt Saml, h 4480 Arch.
Platts Chas H (Mary), clk J H Anderson, h 1634, 2d.
Plause Wm H (Levinia), auto opr Allens Dairy, r Mission Valley R D 2 Bx 155.
PLAYER PIANOS for sale by Thearle Music Co, 640-644 Broadway.
Playter Georgia B, r 1372, 7th.
Plaza Amusement Co, Plaza 331.
PLAZA BAR THE, A B Gordon Prop 228 Broadway.
Plaza Building, 920, 4th.
Plaza Cafe, C A McFadden prop, 313 Plaza.
Plaza Comfort Station, Geo Ramsey Custodian, ss Plaza Park.
Plaza Park, ss Bway bet 3d and 4th.
PLAZA PRESCRITION PHARMACY NO 1 (F L and M G Bernadas), Broadway nw cor 3d. Tels Main 881, Home 2571. (See left bottom lines and page 19.)
PLAZA PRESCRIPTION PHARMACY NO 2 (F L and M G Bernadas), Broadway sw cor 6th. Tels Main 2414, Home 1314. (See left bottom lines and page 19.)
Plaza Press, Jenkins & Hansen props, printing 303 Plaza.
Plaza Souvenir Store, F T Broach prop 956, 3d.
PLAZA STAGES INC, A R Sanger Pres, D L Furry Sec-Treas, 242 Broadway. Tels Main 2411, Home 1603.
Plaza Theatre, W W Whitson prop, 323 Plaza.
Pleasance Geo F, uphol 1827, 5th, r National City.
Pleasant View Apts, R S Wood prop, 2241, 4th.
Plenty Robt C, lab, h 1809 Logan av.
Plom Maurice, slsmn Specialty Shoe Co, r 552, 12th.
Plowman Kenna P ▬, r 2163 Brant.
Plumer Frances R, nurse County Hospital.
Plumes Henry A (Theresa E), produce, h 4037 Idaho.
Plumlee Alice (wid Joel), h 2026 E.
Plumly Chas E, bkpr S D Union-Tribune, r National City.
Plummer John M (Minnie H), h 4446 Orangewood, E. S. D.
Plummer Martha J (wid S C), nurse, h 1917 Bacon, Ocean Beach.

Victrolas
PIANOS.
KNABE
Knabe-Ampico
VOSE-KIMBALL
DECKER
KOHLER & CAMPBELL
MARSHALL & WENDELL
AUTOPIANO
GULBRANSEN & DICKINSON

Ross & George
Bookbinders
Blank Book Manufacturers
and Paper Rulers
860 Third

California Washing Powder
Will not hurt the hands
USE NO SOAP
Ask for the Yellow Package
Makes Your Clothes as White as Snow

SAN DIEGO FARM & MORTGAGE COMPANY
617 "E" STREET
TIMKEN BLDG.
PHONES
Pacific 1841 Home 2245
FARM LANDS
SURETY BONDS
GENERAL INSURANCE
BUILDING LOANS

ATTORNEYS ATTENTION
Searches made for Defendants in all California Directories or throughout the United States.
Affidavits Furnished.
LOS ANGELES DIRECTORY CO., 818 Broadway Central Bldg., Los Angeles

Plummer May, h 1828 National av.
Plummer Minerva H (wid John H), h 4446 Orangewood av, E. S. D.
Plummer Ray R, candy mkr Showley Bros, r 316, 30th.
Plummer Selah L G (Edna B), auto opr, h 457, 17th.
Plummer Verner C ⚑, tmstr City Operating Dept, r 3730 Stockton av,
Plumridge Robt V (Josephine E), clk, h 2142 Imperial av.
Plymouth Brethren Evangelical Church, Rev, E A Buchenau pastor, 4176 Texas.
Podesta Jas J, prop Golden Lion Tavern & Grill, h 2586 Bway.
Podgie Mark, carp, r 836, 1st.
Poe Henry (Elizabeth), hostler, h 37, 19th.
Poe Irene F, r 2681, L.
Poe Jas A (Winifred B), slsmn Rubins Furn Co, h 2681 L.
Poehler Clara P, r 1257, 24th.
Poehler Ella C, r 1257, 24th.
Poehlman Anna M, r 3841 Eagle.
Poffenbargar Louise J Mrs, r 3525, 4th.
Pohl Anthony (Gertrude), carp, h 3985 Illinois.
Pohl Aug W (Marie E), mgr Borroughs Adding Machine Co, h 4308 Sierra Vista.
Pohl Chas ⚑, h 1633 Guy.
Pohl Chas A (Minnie L), foremn C S Hardy, h 241, 17th.
Pohl Earl, driver C S Hardy, r 241, 17th.
Pohl Earle G, appr F B Naylor, r 241, 17th.
Pohl Emma H, r 4098 Front.
Pohl Ernest H (Cath), slsmn Borroughs Adding Machine Co, h 941, 12th.
Pohl Gertrude Mrs, with Merritt Baking Co, r 3985 Illinois.
Pohl Julia Mrs, r 4098 Front.
Pohl Kathryn Mrs, r 4468 Hortensia.
Pohl Louis C (Marion L), meatctr C S Hardy, h 3026 L.
Pohl Matilda C (wid H N), h 4098 Front.
Pohle Edwin W, firemn S D & Ariz Ry, r 2227 Kearney av.
Pohle Oscar (Kath), brewer S D Cons Brewing Co, h 2227 Kearney av.
Poindexter Robt N (M Dott), auto opr, h 1044, 16th.
Point Loma Assembly, Mrs Grace V Barkley pres, Assembly Hall 3029 Talbot, Roseville Pt Loma.
Point Loma Ferry, Star & Crescent Boat Co mgrs, foot of W Bway.
Point Loma Ferry Pavilion, Wm B Dolan prop, dancing, foot Talbot, Roseville Pt Loma.
Point Loma Golf Club, Frank J Belcher pres, John P Brown sec, Loma Portal.
POINT LOMA HOMESTEAD, Clark Thurston Pres, J Frank Knoche V-Pres and Gen Mgr, W Ross White Sec-Treas, Point Loma. See opposite title page.
Point Loma Investment Co, F F Jennings pres, G H Crippen sec 1347 Bway.
POINT LOMA LAUNDRY, A W Cleaver Prop, 1170 Rosecrans, Pt Loma. Calls in Pt Loma and San Diego. Phone Pt Loma 244-J.
Point Loma Lighthouse, Pt Loma.
Pt Loma Post Office, A E Dixon postmaster, 1156 Rosecrans, Roseville Pt Loma.
POINT LOMA RAILROAD CO, Claus Spreckels Sec and Treas, R G Dilworth Genl Counsel 209 Union Bldg 235 Bway.
Poitou Peter, inmate St Josephs Hospital.
Poitras Albt (Georgianna), real est and prop Fairmount Hall 4170 University av, E. S. D., h 3830 Highland av, E. S. D.
Pojon Louise G, fur rms 555, 2d.
Poland Wm C (Lura), carp, h 2667 Newton av.
Polarck Frank (Bertie), barber 2969 University av, h 3738 Copeland

Pfahler Buelow & Fisher
=
Commercial Linotype Compositors
=
860 3RD

CONSULT THE
BROWN OPTICAL CO.
1011 FIFTH STREET
GROUND FLOOR AMERICAN BLDG.
MAIN 2997
HOME 1430

TEFFT TRANSPORTATION
MOVES ANYTHING
MAIN 4863 1143 SECOND ST HOME 4864

Polar Gust, fishermn, r 932 Union.
Poletta Angelo, h 438 West B.
Polhamus Georgiana V (wid A A), r 2600 I.
Polhemus Adelbert C, slsmn, r 761, 6th.
Polhemus Willis P, phys 636 C.
Police Department see City Police Dept.
POLICE HEADQUARTERS AND CITY JAIL, 732, 2d.
Poling Sarah A (wid John W), r 2156 National av.
POLK RALPH L Pres San Diego Directory Co, r Detroit, Mich.
Pollard Annie Z, r 4651 Bermuda av, Ocean Beach.
Pollard Frank H, photo 1012, 5th, r 5003 Park av.
Pollard Harry A (Marguerite M), h 4195 Alabama.
Pollock Earl B (Alice), (Thorndike & Co), h 2236 G.
Pollock Isabel A, r 2454 G.
Pollock Louis (Selma), 2d hd gds 425 Market and shoe repr 503, 5th, h 554, 18th.
POLLOCK ROBERT (Maude B), Physician, Metabolism Digestive System, Suite 1200 American Bldg 1007, 5th. Hours by Appointment. Phones Main 3153, Home 3153, h 1803 W Montecito Way. Tel Hillcrest 2202.
Pollock Saml S, h 1020 Essex.
Pollok Emil (Augusta A), bldg contr 718 W Pennsylvania.
Polston Helen A Mrs, with The Marston Co, r 1540, 5th.
Polson Mary A (wid T T), h 1618, 1st.
Polzien Augusta Mrs, artist 3752 Achilles dr, E. S. D.
Polzien Harry W, motrmn S D Elec Ry Co, r 3752 Achilles dr, E. S. D.
Polzien Henry M, clk, 3752 Achilles dr, E. S. D.
Pomeroy Carrie M, r 2251 Irving av.
Pomeroy Geo S (Emma G), gro 1030 Bway, h 1046 Bway.
Pomeroy Jesse A (Kath), h 4651 Boundary.
Pomeroy Kath Mrs, drsmkr 432 C rm 21, 4645 Boundary.
Pomeroy Mary, pkr Sutherland Fruit Co.
Pomeroy Mary E (wid J H), h 2251 Irving av.
Pommer Frank, cook U S Grant Hotel, r 1223 Front.
Pommer Jos, cook U S Grant Hotel, r 1223 Front.
Pomoranz Abraham (Paula), 2d hd gds 460, 5th, h 2804 K.
Ponce Frank (Consuelo), lab, r 128 West E.
Poncini Jos I (Susana), grinder, h 3424 Bway.
Pond Frank A, r 1471, 8th.
Ponder Jos D, gro Mission Bay Park, Pacific Beach.
Ponse Amacleto, lab, r 1331 Atlantic.
Ponse Jesse, lab, r Garden pl nr Palmetto, N. S. D.
Ponse Martin (Marie), r Garden pl nr Palmetto, N. S. D.
Ponsford Arthur, porter U S Grant Hotel, r Albany Hotel .
Pontillo Victor, housemn U S Grant Hotel, r 723 G.
Pontius Cath, r 3403 Cabrillo, E. S. D.
Pontius David W (Alice M), gen mgr S D & Ariz Ry Co, h 3393, 28th.
Pontius Kate L (wid J A), h 3403 Cabrillo, E. S. D.
Pontius Wilson, r 3722 Sisson av, E. S. D.
Pool John J (Mattie M), mgr Monroe Apts, h 950, 14th.
Poole Albt (Hattie), eng, h 4050 Mission av, E. S. D.
Poole Edith S, r 1620 Front.
Poole Eva I (wid Eugene), h 1620 Front.
Poole Frank, appr Tribune, r 4070 Mission av, E. S. D.
Poole Harry R J, auto opr United Stages.
Poole Geo W, clk First Natl Bank, r 1620 Front.
Poole Horace (Elizabeth), slsmn Western Lmbr Co, h 4070 Mission av,
Poole Inez Mrs, clk, h 765, 10th.
Poole John (Helen E), bartndr B & L Bar, h 831 Bway.
Poole Saml L (Madeline), slsmn, h 1608 Meade av.
Poor Walter L (Mabel), brakemn S D & Ariz Ry, h 2054 Logan av.

IRWIN & CO.
HAY, GRAIN, FLOUR, MILL FEEDS, POULTRY FEEDS, GRAIN BAGS, WOOL BAGS, SACK TWINE, COAL
Main office FOURTH AND K
PHONES: MAIN 440 HOME 1440

American National Red Cross
San Diego Chapter
Headquarters 809 Sixth Maryland Hotel Bldg.
Phone Main 1992

PATENTS
A. B. BOWMAN
ATTORNEY AT LAW
311 UNION BLDG. MAIN 378-2223W SAN DIEGO, CAL.

ORT IRON WORKS
PHONE MAIN 1920 11TH AND IMPERIAL AVE.

WE COLLECT WHERE OTHERS CAN NOT
MERCHANTS ASSOCIATION COLLECTION BUREAU
H. A. COLLINS, SEC'Y
ROOMS 611-12 TIMKEN BUILDING
MAIN 116 HOME 1980

Poore Margt (wid Chas), r 1445 Front.
Pope Arthur M (Henrietta M), acct, h 2151 Ebers, Ocean Beach.
Pope Belle M Mrs, r Grand View Apts.
Pope Doshia Mrs, cook, r 136 F.
Pope Edna, pkr Neptune Sea Food Co, r 2151 Ebers, Ocean Beach.
Pope Howard B (Edith), h 4151 Jackdaw.
Pope Jeanette J, r 1744, 1st.
Pope Lester W (Mrs T M Pope & Son), r 912, 8th.
Pope Laura V (wid C H), r 4594 Florida.
Pope Mary, steno C C Kempley, r 4594 Florida.
Pope Mattie W, dressmkr, h 4594 Florida.
Pope Prudence S (wid E S), r 4128, 1st, E. S. D., R 1 Bx 85-Y.
Pope Ralph N (Mabel V), cond S D Elec Ry Co, h 630, 22d.
Pope Tena M (wid F W), (Mrs T M Pope & Son), r 912, 8th.
Pope T M Mrs & Son (Mrs T M and L W Pope), props Webster Hotel 912, 8th.
Pope Wm W (Eva), h 2555 J.
Popenoe Evalyn Mrs, h 2228 Bancroft.
Pople Roger (Maggie M), meats 1431 Bway, h 1433 same.
Porak Isabel W, tchr Jefferson Sch, r 3672 Indiana.
Porak Rudolph O (Mary E), h 3672 Indiana.
Pore Bessie, r 2655 Bway.
Pore Elizabeth V (wid C V), h 2655 Bway.
Pore Jessie, r 2655 Bway.
Poro Josephine Mrs, h 1746 N.
Port Lena M, steno W B Connery, h 237 Spruce.
Porter Acenath C (wid J B), h 3123 Granada.
Porter Anna S (wid Jas), tchr Lincoln Sch, h 2128 Front.
Porter Asa (Charlotte B), carp, h 4356 Selma pl, R 4 Bx 164-M.
Porter Benj F (Clara), r 3647 Locust, Loma Portal.
Porter Bruce, mech International Sales Co.
Porter Chas A (Grace S), gard High Sch, h 2932 Works av.
Porter Chas A (Mabel), rest 1231 Russ blvd, r 2932 Works av.
Porter Chas D (Ola M), fruit pdlr, h 3139 Market.
Porter Clement W (Norma C), dept mgr Wiley B Allen Co, h 235 Hawthorn.
Porter Delfina M, student, r 1227 University av.
Porter Edna A (wid T J), nurse, h 1640 Bway.
Porter Elizabeth B Mrs, dresmkr 1227 University av.
Porter Elizabeth J, clk C S Hardy.
Porter S Grace, r 2538 Imperial av.
Porter Fannie Mrs, h 2120, 1st.
Porter Frank P (Ercell L), auto mech Pac Motor Sales Co 4469 Park blvd, r 222 Beech.
Porter Geo, carp, r 335 E.
Porter Gertrude, student, r 3511, 29th.
Porter Gertrude A, seam, r 3123 Granada.
Porter Gretchen, r 4356 Selma pl, R 4 Bx 164-M.
Porter Harney W (May F), gardener, h 3285 F.
Porter Harold W, hlpr McCormick Lmbr Co, r 3123 Granada.
Porter Jas, lab, r 214 G .
Porter Jas D (Rose E), gro 2112 Lincoln av, h 2114 same.
Porter Jennie C (wid C N), r 3815 Bancroft.
Porter John C, shoe repr J K House, r 3139 Market.
Porter John M (Lydia), real est 956, 7th, h 2177 National av.
Porter LeRoy A (Gertrude M), clk Hotel Santa Rita, r 836, 1st.
Porter Lulu G (wid DeForest) r 1913 Ft Stockton dr.
Porter Mack R, auto opr, r 1560, 10th.
Porter Lydia Mrs, financier Knights and Ladies of Security, r 2177 National av.

INSURANCE
FIRE AND AUTOMOBILE
MORTGAGE LOANS
N. L. COLEMAN
410 B STREET
PHONE, MAIN 999

LIGHTING, STARTING, IGNITION AND BATTERY SERVICE
ALWAYS OPEN
AUTO ELECTRICAL EQUIPMENT CO.
SERVICE 932-4-6 EIGHTH ST. AUTOMOBILE ELECTRICIANS PHONE MAIN 900

Porter Marie (wid J T), h 621 S 30th.
Porter Marmon (wid H W), h 3511, 29th.
Porter Mary, slswmn, r Hotel Albany.
Porter Mina Mrs, r 2309, 5th.
Porter Mary J (wid Stephen), h 2177 National av.
Porter Ora E (Frances E), mech Adair Garage, r 1640 Bway.
Porter Otis E (Gertrude), lab, h 4056, 8th.
Porter Otto W (Hulda), foremn Cuyamaca Water Co, h 4402, 38th, R 4 Bx 153-H.
Porter Robert S, eng Timken Bldg, r National City.
Porter Roscoe (Nan), r 3243, 3d.
Porter Saml, r 621 S 30th.
Porter Saml R, waiter A W Johnson, r 3016 Colton av.
Porter Sam S (Amy B), lessee and mgr The San Diego Hotel and v-pres Merchants Assn, r San Diego Hotel.
Porter Stanely M (Elizabeth B), carp, h 1227 University av.
Porter Thos A (Edith M), h 3699 Park blvd.
Porter Thos W, h 908 A.
Porter Vera M, r 1227 University av.
Porter Wm E (Mary E), meat ctr C S Hardy, h 829, 16th.
Porter Wm M (Lena), h 2538 Imperial av.
Porter Wm P (Mabel J), rest 1231 Russ blvd, h 4759, 41st.
Porterfield Elijah N (Avis), h 4344 Witherby.
Porterfield Wm H (Lotte B), pub S D Sun, h 1355, 28th.
Porterfield W R, h 1262, 1st.
Portilla Jesus, lab Swift & Co, r 1716 Newton av.
Portina Cafe, H W Barnes prop, 620, 5th.
Portland Hotel, Jose Solis prop, 944 India.
Poschman Wm H (Florence G), v-pres Silver Gate Steam Laundry, h 3092 Cedar.
Poser Andw J (Lottie S), mining eng, h 342 Laurel.
Poser Frances L, musician, r 342 Laurel.
Poser Grace M, steno, r 342 Laurel.
Poser Henry V, plasterer, r 509, 12th.
Posey Geo T (Frances D), carp, h 3770 Colonial av, E. S. D.
Posey Ray C (San Diego Tire & Vulcanizing Co), r 846 Bway.
Pospisil Anna, maid, 3338, 1st.
Post Benj R, cook Geo Sour, r 1052, 12th.
Post Building, 725 Bway.
Post Edward H (May L), real est 725 Bway rm 9, h 3929 Alameda dr.
Post Foster S (Maude B), dentist 7960 Girard av, La Jolla.
POST OFFICE, Lucius R Barrow postmaster, Geo Parker asst postmaster, s s West F bet Union and State.
POST OFFICE FORT ROSECRANS BRANCH, Wade H Moreland clk in charge.
POST OFFICE KEARNY BRANCH, Robt S Robbins clk in charge.
POST OFFICE LA JOLLA, N L Rannells postmaster 7820 Girard, La Jolla.
POST OFFICE LOMA PORTAL, Albt Brouwer postmaster 3009 Lytton, Loma Portal.
POST OFFICE NORTH SAN DIEGO (Old Town)), J W Parkinson postmaster, 2502 San Diego av.
POST OFFICE OCEAN BEACH, Abbott nr Newport av.
POST OFFICE PACIFIC BEACH, R W Ravenscroft postmaster, Lamont sw cor Grand.
POST OFFICE POINT LOMA, A E Dixon postmaster 1156 Rosecrans, Roseville.
POST OFFICE STATION A, G H Harrison supt, 3919, 5th.
POST OFFICE STATION B, C W Ferguson supt, 34, 25th.
POST OFFICE STATION NO 1, Marston Store 5th ne cor C.

Russ Lumber and Mill Co.
First and I Streets

Office Buildings
With their tenants see Pages 12-14

Eight Floors of Quality and Beauty in Furniture, Carpets, Rugs, Draperies, Office Equipment, Stoves, Phonographs.
EASY PAYMENTS
FREVERT-BLEDSOE FURNITURE CO.
SIXTH AND C STREETS

E. L. KENDALL
GENERAL INSURANCE
1027 FIRST ST.
MAIN 1633
HOME 2561

PRINTING
THE BEST OF PRINTING IS PRODUCED AT 850 THIRD ST. BY FRYE & SMITH

POST OFFICE STATION NO 2, Alda M Ferris clk in charge, 5th ne cor Market.
POST OFFICE STATION NO. 3, S H Burston clk in charge 2602 Natl av.
POST OFFICE STATION NO. 4, Geo M Merriken clk in charge 4201 Park blvd.
POST OFFICE STATION NO. 5, M S Robertson clk in charge 1270, 5th.
POST OFFICE STATION NO. 6, J A Hoedemaker clk in charge 771, 7th.
POST OFFICE STATION NO. 7, Otto B Lensing clk in charge, 820 W Washington.
POST OFFICE STATION NO. 8, J L Hallawell clk in charge, University av. sw cor 30th.
POST OFFICE STATION NO. 9, L J Hurlburt clk in charge, 1869 Union.
POST OFFICE STATION NO. 10, Hermann O Steglich clk in charge 1031, 25th.
Post Wm S (Estelle J), eng Volcan Land & Water Co, 924, 8th.
POSTAL TELEGRAPH-CABLE CO, G W Heilman Mgr, 953, 5th.
Postori Caesar, r 748, 12th.
Postori Carlo (Maria), h 748, 12th.
Postori Efisio, clk r 748, 12th.
Pote Robt H, auto opr Pioneer Truck Co, r 926 F.
Potshnick Jos (Tillie), slsmn S Bachman Cigar Co, h 627 Robinson av.
Potter Alex, carp, h 3120 Logan av.
Potter Anna E (wid E S), prop Potter Apts, h1344, 7th.
Potter Annie J (wid A L), h 7456 La Jolla blvd, La Jolla.
Potter A (wid Jos), h 619, 32d.
Potter Apts, Mrs A E Potter prop, 1344, 7th.
Potter Barbara, student, r 1335 Sutter.
Potter Carrie Mrs, lndrs Isolation Hosp.
Potter Chas A, shingler, r 3120 Logan av.
Potter Clifton A (Ida), carp, h 619, 32d, R 3 Bx 188.
Potter C Woodman (Monta C), Sec Masonic Board of Relief and Employment Bureau, h 1457, 4th.
Potter Ethel M, phone opr Pac T & T Co, r 272 Francis.
Potter Eva L (wid C A), h 3838 Arctic.
Potter Evart V, r 1025, 15th.
Potter E L Mrs, bkpr T P Getz.
Potter Franklin V (Jewel A), journalist Arts & Crafts Press, h 1445 Front.
Potter Fred, meat ctr Baker & Berg, r 3910 Vermont.
Potter Geo (Mabel C), clk, h 1665, 9th.
Potter Grace L, phone opr S D Union, r 1025, 15th.
Potter Harriette B (wid LeRoy), h 1025, 15th.
Potter Harry R, waiter Rudder's Cafe, r En Canto.
Potter Jay H, lab, h 823 Kline, La Jolla.
Potter John, inmate County Hospital.
Potter Laura (wid J M), h 1365, 1st.
Potter Louisa Mrs, r 2656 K.
Potter Mabel C Mrs, mgr Turpin Apts, r 1665, 9th.
Potter Marion B, tchr, r 1814 Sunset blvd.
Potter Mary A (wid Jos), r 619, 32d.
Potter Matilda E (wid W P), r 1814 Sunset blvd.
Potter Richd H (Harriet E), slsmn, h 1057, 26th.
Potter Wm K (Edith), h 1335 Sutter.
Pottier E Mrs, janitor, r 1429, 2d.
Potts Garnet, clk Home Supply Co, r 1861, 3d.
Potts Linda E (wid J L), tailor 836, 4th.
Poultry Producers of San Diego, Lincoln Mansur Pres, G C Keeney Sec-Treas and Mgr, 750 West G.
Pound Stanley, waiter, r 730, 7th.
Pounds Marion Mrs, h 1609 W Lewis.

CHAS. R. McCormick
Lumber Co.
Wholesale and Retail Dealers
Office, Yards Planing Mill and Wharves
Foot of 24th
On Bay
BOTH PHONES

MOVE BY HECK { ANY THING ANY WHERE ANY TIME
Main 4826
Home 3579
HECK TRANSFER AND STORAGE CO.
1031 Fourteenth

F. W. BRADLEY CO. FAMILY TRADE A SPECIALTY
TELS: HOME 1157; MAIN 157
WHOLESALE AND RETAIL
Prompt Free Delivery 1058 FOURTH STREET

Pounstone Fred A, eng C S Hardy, h 1401 J.
Powderly Ruth [redacted], nurse, 854, 24th.
Powell Ambrose (Florence V), storekpr Savage Tire Co, r 211, 35th.
Powell Andw (Louise), mining, h 1251, 18th.
Powell Art & Gift Shop, Mrs F A Powell Prop, 1363, 5th.
Powell Arthur E (Louise A), painter Art Crafts Wall Paper & Paint Co, h 3575 Wightman.
Powell Chas A (Lida W), lab, h 2918 Franklin av.
Powell Chas L (Emely), trans, 1258 India.
Powell Chas N (Emma), h 2303 National av.
Powell Chas S (Lulu L), h 3407 Albatross.
Powell Chas W, r 1480 Market.
Powell Clara (wid W D), h 3715 Texas.
Powell Dorothy M, tailor Milton The Tailor, r 4073 Wabash.
Powell Edwd A (Mary E), mining, h 1455 I.
Powell Edwd T (May G), h 4318 Sierra Vista.
Powell Elizabeth G Mrs, with The Marston Co, h 4448 Ohio.
Powell Esther, student State Normal Sch, r 1060 Cleveland av.
Powell E E (Anna Z), electr, h 3020 India.
Powell Fannie A (wid F W), Prop Powell Art & Gift Shop, r 3715 Texas.
Powell Frank C [redacted], r 1251, 18th.
Powell Frank W, r 4073 Wabash av, E. S. D.
Powell Harold V [redacted], r 1251, 18th.
Powell Harry L (Frances), eng Sou Reduction Co, h 302, 19th.
Powell Helen, student State Normal Sch, r 4660 Worth.
Powell Jas (Julia M), miner, h 1603, 10th.
Powell Jean W, librarian Logan Hts Pub Libry branch, r 2918 Franklin.
Powell John C, h 1245 Cleveland av.
Powell Julia Mrs, server Mitchell's Cafeteria, r 232 Cedar.
Powell J Edwd (Mary A), h 4026 Klauber, E. S. D.
Powell Katherine N, clk, 618 F.
Powell Lilian, R D 4, Bx194-G.
Powell Mary C (wid Geo), h 645, 18th.
Powell Mary E, lndrs Sanitary Lndy, r 1445 F.
Powell Mildred M, clk J C Gardner, r 4073 Wabash av, E. S. D.
Powell Minerva R, bkpr S J Wines Coffee Co, r 3836 Pacific av, E. S. D.
Powell Minnie R (wid H W), h 3836 Pacific av, E. S. D.
Powell Myrtle, r 1245 Cleveland av.
Powell Ola Mrs, clk, 4073 Wabash.
Powell Robt Q (Elatia), gro 3081 National av.
Powell Russell W, appr, 3836 Pacific av, E. S. D., R D 1, Bx 92-A.
Powell Saml H (Ola), porter Alex Williams, h 4073 Wabash, E. S. D.
Powell Theo A (Ella M), meats, 2094 Logan av.
Powelson Jos (Helen M) [redacted], h 4967 Saratoga av, Ocean Beach.
Powelson Thos C (Lila), auto opr S D Cons G & E Co, Box 32d & Kalmia.
Power Edgar D (Florence M), carp, h 2656 K.
Power Ellen M Mrs, Prop Sumner Apts, h 1140 B.
Power Nicholas J (Isabel), h 2043 Albatross.
Powers Alice M, clk, r 3841 Copeland av, E. S. D.
Powers Anna (wid J J), r 3841 Copeland av, E. S. D.
Powers Calvin W (L B Powers & Son), r 1250 Cypress av.
Powers Carroll, Dept Sec Y M C A Natl War Work Council, r Balboa Pk.
Powers Dever [redacted], h 818 Silverado, La Jolla.
Powers Edwin R, student, 1328 Sutter.
Powers Fannie A, r 2477 I.
Powers Fannie A, r 2477 I.
Powers Florence E, student, r 1328 Sutter.
Powers Frances E, r 2477 I.
Powers Geo D (Augie J), rancher, h 1930 Main.
Powers Geo H, eng, r 1930 Main.

Barney & Barney
Insurance
Bonds, Loans
Liability
Compensation
PACIFIC MUTUAL LIFE INS. CO.
Scripps Bldg.
Rooms 207-209

ALLEN'S MILK
Producers and Distributors of
PURE MILK
FAMILY TRADE OUR SPECIALTY.
ALLEN'S DAIRY
RURAL No. 2
ALLEN'S CREAM

CARPENTER'S INC.
1036 6TH ST., NEAR BROADWAY
HOME 1030; MAIN 828
THREE FLOORS OF Commercial Stationery, Office Supplies, Filing Systems and Devices, Books, Fine Stationery and Engraving.
DESKS DEPARTMENT ON THIRD FLOOR

John Burnham & Company
212-214 TIMKEN BUILDING
REAL ESTATE
LOANS
AND INSURANCE

Johnson-Saum Company
FUNERAL DIRECTORS
✢
LADY ASSISTANT
✢
N. W. Cor.
Fourth & Ash
✢
TELEPHONES
SUNSET, MAIN 158
HOME 1158

P. M. DAIRY ASS'N
Manufacturers and Distributors of
Purity Dairy Products
COTTAGE CHEESE
ICE CREAM
BUTTER
CREAM
MILK KEFIR
12th & K Sts.
Phones: HOME 2034
MAIN 3311
Butter and Egg Dept.–701 Fifth
HOME 2431
MAIN 411

Powers Grace, Asst S D Public Library, r 3115, 4th.
Powers Jas H, dancing tchr, r 2477 I.
Powers John (Bridget A), h 2477 I.
Powers Julia, r 840 A.
Powers Lulu M, steno 701 Central Mtg Bldg.
Powers Mabel, waiter W A Crane, r Golden West Hotel.
Powers Luther B (Anna M) (L B Powers & Son), h 1250 Cypress av.
Powers L B & Son (L B and C W), plumbers 805, 8th and 1619 W Lewis.
Powers Martha W (wid J J), h 1760 W Lewis.
Powers Robt M (Mary C), phys, h 840 A.
Powers Thos A (Margaret S), Steward University Club of S. D., h 1328 Sutter.
Powers Walter, service boy Savage Tire Corp, r Coronado.
Powers Wm L (Dorothy), ship clk Bishop & Co, h 4025 Jackdaw.
Powers Wm T, auto opr Savoy Garage, r 1309, 2d.
Powers W W, h 1236 Union.
Powlison Martha J, h 3930 Oregon.
Powney Misses (Olivia, Emeline and Laura), Props Park Court 2340 Park av.
Powney Emeline (Misses Powney), r 2340 Park av.
Powney Laura (Misses Powney), r 2340 Park av.
Powney Olivia (Misses Powney), h 2340 Park av.
Poyser Chas M (Amelia), h 2984 E.
Pozner Jules L (Maybelle), gas appliances 540, 7th, h 680, 11th.
Pradanovich Milo, lab City Operating Dept.
Praeger Emil, h 2346 Union.
Prather Dewey, r 2875 Clay av.
Prather Geo C (Martha) (Rockenfield & Prather), h 731 Cedar.
Prather Olga Mrs, bkpr Peterson Bros, r 4156 Georgia.
Prather Wm (Ellen E), lab City Park Dept, h 301 So 39th.
Prather Wm A (Mary), mill wkr Western Lmbr Co, h 1945 Albatross.
Pratt Abbie J, h 1808, 3d.
Pratt Alice E, r 2506 Collier av.
Pratt Caroline C, manicure, r 240 Laurel.
Pratt Clarence L (Mollie), gro 4400 Lamont, Pacific Beach, h 4408 same.
Pratt Earl, lab, r 3184 Newton av.
Pratt Ethel L, r 1830 Logan av.
Pratt Geo (Myrtle), r 1345, 5th.
Pratt Geo B, scaler Benson Lmbr Co, r 767, 7th.
Pratt Grace B (wid A J), h 3184 Newton av.
Pratt G Stuart (Lucile), h 2254, 4th.
Pratt John B, r 545, 9th.
Pratt John S (Boneta M), h 3128, 1st.
Pratt Mattie B Mrs, h 4598 Edgeware rd.
Pratt Wm H, r 1231, 17th.
Praul Walter W (Minnie I), Atty 235 Bway rm 334, h 1525, 28th.
Praul Warner I, student, r 1525, 28th.
Praul Willis L, student, r 1525, 28th.
Prauschke Henry, meat ctr C S Hardy.
PRAY see also Prey.
Pray Alven, inmate County Hospital.
Pray Clifford H, driver Union Ice Co, r Golden West Hotel.
Pray Emily B (wid J B), r 540 W Ivy.
Pray Eva, r 943, 18th.
Pray Florence, with The Marston Co, r 943, 18th.
Pray Julia (wid J M), h 943, 18th.
Pray Roland B (Louise B), signwriter, Natl Sign & Adv Co, h 3560 Grim
Pray Walter W, r 2541 C.
Preble Rachel (wid Ralph), gro 3130 National av.
Prebles Grant, r 526 West E.

HOTEL CHURCHILL
AMERICAN AND EUROPEAN
NINTH AND C STREETS
ABSOLUTELY FIREPROOF
GEORGE L. MAYNE, MANAGER

If it's building material you want, see **THE DIXIE LUMBER AND SUPPLY CO.**
WE SELL EVERYTHING TO BUILD ANYTHING
BOTH PHONES UNIVERSITY AVE. AND OHIO ST.

Preciado Antonio (Ygnacia), lab Benson Lmbr Co, h 1635 Logan av.
Preciado Librado (Isabel), blksmth, h 11, 20th.
Preciado Peder P (Angelita), h 1911 Edgemont.
Preciado Thresa, r 1911 Edgemont.
PREFERRED ACCIDENT INSURANCE CO, Henking & Randolph General Agents 504 Union Bldg 235 Bway.
Preibisius Henry H, bldg contr, 2247 Brant.
Preibisius Leroy G, student, r 2247 Brant.
Preisler Edwd E (Annie), iron wrkr, h 3001 Boston av.
Prendergast Thos (Margaret), gro 2802 Imperial av.
Prentice Chas M (Celia A), h 3828, 3d.
Prentice Geo G (Jeanette) (Geo G Prentice & Co), h 2326 Whitman.
PRENTICE GEO G & CO, Gordon Prentice Mgr, Brokers, Stocks and Bonds, 1032, 4th.
Prentice Gordon, Mgr Geo G Prentice & Co, r 325 B.
Prentice Helen, r 2326 Whitman N. S. D.
Prentice Lulu M, tchr Kelsey-Jenney Coml College, r 3828, 3d.
Prentice Wm B (Hannah V), h 3601, 8th.
Presa Arsenio R (Nichalasa), lab, h 321, 15th.
Presbyterian Church The, Rev J W Millar Pastor, Garnet sw cor Jewel, Pacific Beach.
Prescott Hotel, Mrs Anna Johnson Prop, 542, 6th.
Presher Harriet E Mrs, h 3952, 32d.
Preshure Lucile, clk F W Woolworth & Co, r 3952, 32d.
Preston Alex (Frances), r 4855 Narragansett av, Ocean Beach.
Preston Alfd L, reporter Justice Court Township No 1, r 636, C.
Preston Arthur N, h 3336, 30th.
Preston Chas E (Olga E), h 4525 Texas.
Preston Chas H (Ella M), gardener, h 4033 Albatross.
Preston Chas W (Mary V), h 1355, 9th.
Preston Clarence S (Abbie D), Atty 1015, 1st rm 413, h 3141 Curlew.
Preston Geo A, Fort Rosecrans.
Preston Harry W (Rose T) (Nash & Preston), h 3564, 1st.
Preston Harry W (May R), mining, h 3564, 1st.
Preston Jas (Mary E), lab, h 3303 L.
Preston Jason M, piano tuner, h 3250 Newton av.
Preston Raymond A, r 945, 19th.
Preston Sarah J (wid F A), h 1323 G.
Preston Wm, r 945, 19th.
Preston Zura V, waiter Gus Daskalv, r Ocean Beach.
Prettyman Lee, r North Island.
Prevost Philip (Lena), mach, h 4033 Florida.
Prevost Renan, student, r 4033 Florida.
Prewitt Fredonia A Mrs, h ~~2055 Irving av.~~ 2247 Julian
PREY see also Pray.
Prey Harry E (Emma F), cigars 535 Bway, h 314 Grape.
Price Adolphus B (Priscilla), h 4065 Normal.
Price Alice B Mrs, tchr High Sch, r 406 Walnut.
Price Alice M, bkpr, r 1570, 8th.
Price Alice S Mrs, h 1570, 8th.
Price Building, 612 Market.
Price Celia Mrs, h 2927, 4th.
Price Chas C, clk First Natl Bank, r 3750 Pioneer pl.
Price Chas D (Pearl M), delicatessen, 1048 F.
Price Chas E, r 3750 Pioneer pl.
Price Claire D, clk W U Tel Co, r 646 A.
Price C Merle, tchr High Sch, r University Club.
Price Estella, presser Silver Gate Steam Lndy, r 1146, 14th.
Price Flora C R Mrs, V-Prin Grant Sch, r 3750 Pioneer pl.
Price Florence, student, r 1570, 8th.

WM. KONRAD Hdwe. Co.
Builders' Hardware
Glass
Paints
Pipe and Fittings
Roofing
ALUMINUMWARE and CROCKERY
FEED
4177 University Ave.
EAST SAN DIEGO CAL.
HOME 9250
HILLCREST 2584

Frye & Smith
Print This Directory
856 Third St.
San Diego

ROGERS SHOP FOR MEN
CLOTHING :: HATS :: FURNISHINGS
939 FIFTH
Phone, Main 2037

CALIFORNIA IRON WORKS INCORPORATED
PHONES, HOME 1336, SUNSET 1336
FOOT OF SEVENTH STREET, SAN DIEGO, CALIFORNIA
ENGINEERS, FOUNDERS, MACHINISTS
STRUCTURAL IRON AND STEEL CONTRACTORS
FREIGHT AND PASSENGER ELEVATORS

GOODYEAR CORD FABRIC TIRES
GOODYEAR Service Station
Reg. U. S. Pat Office
JAMES P. Laursen
AUTO Accessories
Vulcanizing
Retreading
11TH & MARKET
PHONE
MAIN 853

Price Frank M, inmate County Hospital.
Price Garage, Wm A Price Prop, 2d cor E.
Price Geo, waiter, r 620, 3d.
Price Henry F, h 4036 Colonial av, E. S. D.
Price Herold W, r 1355 Granada av.
Price Isabella Mrs, Keystone Hotel.
Price John J, cigarmkr A Sensenbrenner & Sons, r 1433 C.
Price J, r 108 F.
Price Louis, waiter Mission Diamond Cafe, r 1027 India.
Price Lois, r 1936 Logan av.
Price Mae, r 1355 Granada.
Price Mary C Mrs, r La Mesa Hts, R D 1, Bx 207.
Price Mildred E (wid W L), steno, r 1570, 8th.
Price Motor Car Co, Wm A Price Mgr, 2d cor E.
Price Peter M (Price, Woodworth & Legge), and V-Pres Harris Seed Co, h 1355 Granada av.
Price Ruth, tchr High Sch, r 2927, 4th.
Price Saml H, Prop S H Price, 416 Bway.
Price Stanley, surveyor, r 4065 Normal.
PRICE S H, Hart, Schaffner & Marx Clothes, 416 Bway.
Price Wm A (Laura B), Mgr Price Motor Car Co, h 4060, 4th.
Price Wm B (Mary S), h 1640 State.
Price Wm E, dishwasher J Hermiston.
PRICE, WOODWORTH & LEGGE (P M Price, C N Woodworth, Geo Legge), Real Estate, Loans and Insurance 932, 7th.
Pricer Zillah A, r 1243, 12th.
Prichard Mary H (wid M H), r r 3636, 4th.
Priday Claude W (Minnie), carp, r 1446 Market.
Priday Wm J (Emma M), h 700, 16th.
Pride Mary C, r 3070 Logan av.
Priebe Kath M, phone opr Pac T & T Co, r 3705 Bancroft.
Priest Eliza, r 1405 Meade av.
Prime Lillian M (wid H T), r 3239, 3d.
Primrose Apts, I Alice Gould prop, 106 West B.
Primrose Gladys M, r 770, 21st.
Primrose Goldie, phone opr, r 770, 21st.
Primrose Victor, h 770, 21st.
Prince A Sylvester (L May), r 2222 Logan av.
Prince Ethel J, r 4566 Ohio, R D 4, Bx 194-E.
Prince Floyd, slsmn Jones-Moore Paint House, r 4566 Ohio.
Prince Geo W, smelter supt, r 2145 Harrison av.
Prince Hattie B Mrs, r 140 W Kalmia.
Prince Linda J (wid M H), h 2145 Harrison av.
Prince Mary, r 1128 Sutter.
Prince Maurice (Jennie), cook, h 1343, 10th.
Prince Wm L (Mollie), painter, h 4566 Ohio.
Princess Apts, Mrs H B Sparks mgr 2130, 1st.
Pringle Florence J, clk Barbours Confy, r 1010 Cleveland av.
Pringle Geo H (Mollie), police, h 1010 Cleveland av.
Pringle Hamilton (Helen), lab McCormick Lmbr Co, h 927 Dewey.
Pringle Jos W H, warehsmn Cook-Haddock Co, r Coronado.
Pringle Stella, clk Eagle Drug Co.
Pringle Theo, r 827 C.
Pringle Walter T (Stella Z), eng, h 1442, 10th.
Pringle Wm H (Frances B), with The Marston Co, h 145 Thorn.
Prioste Manuel F, lab, r 3140 Goethe, Roseville, Pt Loma.
PRITCHARD CHARLES P (Irene I), Attorney-at-Law, 506 United States Natl Bank Bldg 2d ne cor Bway, h 1832 Granada.
Pritchard Davis N, h 112 W Arbor dr.
Pritchard Howard H, tel opr Santa Fe, r 112 W Arbor dr.

EMMA EGBERT WILLIAMS
Manager
HEBRON HOME
For Aged People
(Incorporated)
Undenominational. Established by Emma Egbert Williams. 23 years experience in caring for aged people.
1825 NEWTON AVE.
PHONES
HOME 3255
MAIN 3869
SAN DIEGO, CAL.

Plaza Prescription Pharmacy
F. L. AND M. G. BERNADAS
PHONES
MAIN . . 881
HOME . 2571
THIRD AND BROADWAY
BROADWAY AND SIXTH

NEARPASS' SEED STORE THE LEADING SEED HOUSE IN SAN DIEGO—Established 1897
BOTH PHONES 522 SIXTH STREET Agents for CYPHERS Incubators

Pritchard Jesse D (Lena L), adv solr Tribune, h 1117, 13th.
Pritchard Lena L Mrs, prop Pickford Apts, r 1117, 13th.
Pritchard Lucy Mrs, h 112 W Arbor dr.
Pritchard Richd (May), boilermkr, h 3054 Boston.
Pritchard Sydney H (Frances J), h 1835 Montecito Way.
Pritchard Theodosia E, h 1127 E.
Probasco Morgan C, North Island.
Proctor Apts, B F Proctor prop 2555, 5th.
Proctor Benj F (Ella V), prop Proctor Apts, h 2555, 5th.
Proctor Gilbert (Joan) [redacted], h 1264 Robinson av.
Proctor Hudson M [redacted], r 2555, 5th.
Proctor Jas R, job carp 1244 A.
Proctor Mary E (wid Jos A), h 3004 Imperial av.
Prodger Edna, steno Milk Pooling Assn of S D Co., r 4559 Park blvd.
Prodger Helen, student, h 4559 Park blvd.
Prodger Leona, student, r 4559 Park blvd.
Prodonovich Milo (Christina), lab, h 2353 Moore, N. S. D.
PRODUCERS' MUTUAL DAIRY ASSOCIATION, Harry F Schnell Mgr, Creamery Products and Ice Cream Mfrs, K nw cor 12th, Butter and Egg Dept 701, 5th. (See left side lines and page 27.)
Proebstel Ray E (Nellie L), driver Pioneer Truck Co, h 2865 C.
Proffitt Elizabeth E Mrs, r 3870 Van Dyke av, E. S. D.
Proffitt Carrie B, r 2661 L.
Proffitt Gladden A, driver Wells Fargo & Co, r 3870 Van Dyke av, E. S. D.
Proffitt Jas W (Elizabeth E), hlpr Union Oil Co, h 3870 Van Dyke av.
Progressive Spiritualist Church, Rev Saml B Lacey pastor 4328 Alabama.
Prose Leonard T (Alice M), firemn Fire Dept Sta 5, h 4635 Park blvd.
Prose Wm H (Anna C), carp, h 3714 Stockton av, E. S. D.
Proshaw Chas, lab, h 4826, 40th.
Prosser Chas W (Beulah), motrmn S D Elec Ry, h 250, 18th.
Protheroe Bessie R, h R D 1, Bx 196.
PROTECTOR UNDERWRITERS (Fire Insurance), John Burnham & Co Agents 214 Timken Bldg 861, 6th.
Prottengeier Wolfgang A, brewer S D Cons Brewing Co, r 2956 Woolman.
Protto Salina, r 4120 Goldfinch, Goldfinch Apts.
Proudfoot John (Lucy) [redacted], r 759, 25th.
Prouty Augusta, r 310 Ash.
Prouty Merritt A, painter Bowman & Starr, r 706, 12th.
Provas John, rest 426 F.
Provenzano Guisseppe [redacted], r 4804 Del Mar av, Ocean Beach.
PROVIDENCE WASHINGTON INS CO of Providence R I, Nelson L Coleman Agent 410 B. (See left bottom lines.)
PROVIDENT LIFE & TRUST CO, E T Lyon Agent 414 Owl Drug Co Bldg 1025, 4th.
Providential Oil Co, A J Bradley pres, J O Smith sec, 861, 6th rm 320.
Provin Clara L, steno, r 1322 Dale.
Provin Eugene A (wid T W), r 1332 Dale.
Provin Fred J (Cora M), adv, h Clove se cor Carlton, Roseville, Pt Loma.
Provin Grace E, phone opr Pac T & T Co, Roseville, Pt Loma, r Clove se cor Carlton, Roseville, Pt Loma.
Provin H Clyde (Morgan's Cafeteria), h 1322 Dale.
Provost Arthur P (Mary), bkpr, h 2684 A.
Provost Fredk A, h 711, 25th.
Provost Loretto D, r 711, 25th.
Provost Louis H, saloon 965, 4th, r 711, 25th.
Provost Lucille J, student, r 711, 25th.
Provost Wm E, mgr, r 711, 25th.
Prsi Louis, waiter, r 214 West F.
Prucha Wm, watchmkr A H Dauchy.
Pruden F W, tmstr S D Rubbish Co.

ÆTNA
Life, Accident, Etc.
G.et A.etna-ized BY GIST INSURANCE SERVICE
GILMAN A. GIST
202 Owl Bldg.
MAIN 188

Ross & George
Bookbinders
Blank Book Manufacturers
and Paper Rulers
860 Third

It's Our Business to Mind Your Business
MASTEN & KENDALL
919 SIXTH STREET
Place the Management of Your Property In Our Care

ELECTRIC FIXTURES AND SUPPLIES
HARTWELL ELECTRIC CO. DESIGNERS AND MANUFACTURERS 955 SIXTH ST.

J. L.
STURZ
—
High Grade TAILOR for Ladies and Men
—
954 8TH ST.
Just South of Broadway
—
SEE AD INSIDE BACK COVER

Pruden Maud, matron Helping Hand Childrens Home, r 2245 G.
Pruden W, lab S D Rubbish Co.
PRUDENTIAL INSURANCE CO OF AMERICA, Thos C Furlong Supt, 206 Central Mortgage Bldg 1015, 1st.
Pruett Henry M, h 3870 Hugo av, E. S. D.
Pruett Jesse A (Margt L), stockkpr S D Cons G & E Co, h 1016, 13th.
Pruitt Wm H (Tilla), h 2042 Albatross.
Pruner Harvey W, jeweler 740 F.
Pruner Mary Mrs, inmate St Joseph's Hospital.
Prunty Faud ⚑, r 3077 K.
Prunty Wilson K (Bower V), h 3077 K.
Prusha Wm (Velma F), watchmkr, h 3085 Works av.
Pryor Alice Mrs, dom, r 3005 Imperial av.
Pryor Hattie Mrs, r 136 F.
Psaros Saml D, r 525 E.
Psaros Wm, waiter Peter Green, r 730, 7th.
PSYCHOLOGICAL AWAKENING AND EXPRESSION, SCHOOL OF (Dr Zaus Z Jacques), P M Johnson Bldg 1023, 7th cor Bway. (See left top lines and page 42.)
PUBLIC ADMINISTRATOR OF SAN DIEGO COUNTY, Edwin Reed, office 422 Union Bldg, 235 Broadway.
PUBLIC LIBRARY see San Diego Public Library.
Public Playground No 1, 11th to 12th, I to J.
Pucher Wm A, slsmn Union Oil Co, h 3219 Logan av.
Puckett Frank (Ellen), linemn Pac T & T Co, h 759, 2d.
Puckey Ada, r 7445 Fay, La Jolla.
Puckey Henry (Elizabeth), plumber, h 7445 Fay, La Jolla.
Puechner Frank (Katie), plaiter, r 3720, 10th.
Puechner Louis (Theresa), h 3720, 10th.
Puente John M (Lola D), janitor, h 1774 Guy.
Pueschel W Robt (Anna), barber 942, 5th, h 3004 Myrtle av.
Pugh Alice B, r 1442, 10th.
Pugh David (Margt), prop American Trans Co, h 4126 Mentone, E. S. D.
Pugh Harry H, slsmn J W Leavitt & Co, r Encanto.
Pugh Jos E ⚑, r 4457 Kansas.
Pugh Lauretta M Mrs, h 431 Market.
Pugh Lloyd E (Minnie), foremn Sutherland Fruit Co, h 856, 9th.
Puiello Jos (Rose), pdlr, h 2060 National av.
Pullar Chas L, r 1144, 24th, Bx 690.
Pulley Preston A, shoe repr Max Heimbuge, r Hotel Yale.
Pulliam Mabel, cigars 830, 6th, r 1943 Market.
Pullman Apts, Mrs S E Darr prop 914 Beech.
Pullman Cafeteria, Mrs Anna Haniman prop, 1156, 4th.
Pullol Fred C, r 860 State.
Puls Albt (Ada), mach Cal Garage, r 725, 12th.
Pulsipher Howard (Myrtle) ⚑, h 1218 Union.
Pundt Edwd C (Hazel) ⚑, h 4685 Arizona.
Pupick Cris, r 944 India.
Pupick Nick, r 944 India.
Purbick Ruth, cook H T Woodword, Pt Loma.
Purcell Frank J (Mary), police, h 1725 Union.
Purcell Helen M, phone opr Pac T & T Co, r 717 University av.
Purcell Henry G (Jennie M), farmer, h 4075, 1st.
Purcell Jas J, r 1658, 3d.
Purcell Jennie A (wid Wm), h 717 University av.
Purcell Kate (wid M J), h 868, 18th.
Purcell Mary M, clk, r 868, 18th.
Purcell Michl S, r 868, 18th.
Purcell Paul P, with Geo G Prentice & Co, h 1658, 3d.
Purcell Raymond, h 758, 17th.

PROCESS PATENTED BY THE SAVAGE TIRE COMPANY SAN DIEGO, CALIF
GRAFINITE TUBES
THE ONLY INNER TUBE GUARANTEED NOT TO STICK TO THE CASING

V. WANKOWSKI & CO., INC.
V. WANKOWSKI, PRESIDENT W. McCLELLAND, VICE PRES. & SECY.
Loans, Real Estate, Insurance, Surety Bonds. PHONES: Main 2029 Home 1315 341-342-343 Spreckels Theatre Bldg.

Purcell Stephen J, dispatcher Pioneer Truck Co, r 868, 18th.
Purdy John G (Emma L), carp, h 4068 Iowa.
Purdy Gus E, h 2260 Front.
Purdy John M (Bessie S), mgr Wellman Peck & Co, h 4064, 3d.
Purdy Jos C (Louise), r 232 Cedar.
Purdy Thos E (Antoinette C), clk Santa Fe Ry. r Coronado.
Purdy Wm F (Alice W), h 1002 W Brookes av.
Purkey Lewis W, r 2630 Logan av.
Purkhiser Neal L (Pearl), h 428, 33d.
Purkhiser Saml A, lab, r 3297 I.
Purnell Wm H (Mandy), lab, h 4050 Arizona.
Purpus Roy W (Ada E) (Mission Garage), h 1436, 30th.
Purves Fred R (Daisy), clk S C Green, h 2780 K.
Purves Martha Mrs, organist Plaza Theatre, r 830, 12th.
Purves Roy R (Martha), baker Snowflake Baking Co, r 830, 12th.
Purvis John (Sarah), h 3875 University av, E. S. D.
Purvis Robt, plumber, r 3875 University av, E. S. D.
Puryear Allen B, h 2170 Irving.
Puryear Silas M (Olive R), author, h 3853 Sisson av, E. S. D.
Puryear Theresa B, r 3853 Sisson av, E. S. D.
PUTERBAUGH GEO (Amy C), Judge City Justice Court, h 1360 Granada.
PUTERBAUGH JOHNSON W (Gertrude), Attorney-at-Law 526 American Bldg 1007, 5th. Tel Main 1506, h 3960, 3d.
Putnam Alfd F (Ella G), meatctr Short & Campbell, h 2700 Imperial av.
Putnam Amy, r 328 Walnut.
Putnam Annie R, r 328 Walnut.
Putnam Elbert H (Thetis B), h 328 Walnut.
Putnam Harriet, maid 100 Walnut.
Putnam Irene, r 328 Walnut.
Putnam Silas O (Ada T), prop La Jolla Pharmacy, h 1461 College av,
Puttrich Hans E, groundsmn S D Cons G & E Co, r 3635 National av.
Putz Herman (Helen), prop Hazel Apts, h 1341, 10th.
Puyear Jeanette L, clk, r 2176 Irving av.
Pye Elmo L (Marie A), h 3121 Beech.
Pyeatt Robt E (Pearl), r 633, 20th.
Pyffe Ada L, mgr Oma Hotel, h 565, 12th.
Pyke Cora Mrs, mgr Alta Mar Apts, r 1105 Prospect, La Jolla.
Pyke Edwd A (Cora), actor, h 1105 Prospect, La Jolla.
Pyle Lotta C (wid H E), h 2845 National av.
Pyle Rae E, blksmth Sinclair's Ford Agcy, r 3811 Cottonwood.
Pyle Ruby B, cashr, r 2845 National av.
Pyles Tennie B (wid H M), r 3739 Idaho, R D 2, Bx 66-F.
Pythian Bldg 241 E.
Pythian Castle, E sw cor 3d.
Pythian Hall Association 241 E.
Pythian Star The, C J Creller editor, Kinney-Creller Print Co, pubs 114 F.

Q

Quackenbush Chauncey W (Josephine A), h 4138 Fairmount av, E.S.D.
Quackenbush Feeley M, eng, r 1545, 2d.
Quaid Hilda L (wid John), tchr High Sch, r 2310, 5th.
Qualey A D, tmstr, r 639 E.
Quality Silk House, J V Wills Mgr, 430 C.
Quan Paul K, cook Rudder's Cafe, r 221 J.
Quan San, kitchen hlpr, r 645, 1st.
Quatermass Reuben (Margaret), h 3583, 4th.
Quay Jas K (Ida C), Dept Sec Y M C A Natl War Work Cncl, r 2429, 5th.

MUEHLEISEN TENT AND AWNING CO.
Manufacturers of
Tents Awnings and Covers
Flags, Sails and Camp Furniture
753-755 Fourth Street
Both Phones

Write Us for Mailing Lists
Any Trade or Profession Here or Anywhere
San Diego Directory Company

SERVICE BRANCH 936 SECOND STREET NEAR BROADWAY SAN DIEGO
SAVAGE TIRES
HAVE YOU SEEN THE SAVAGE SERVICE CREED?

STOLL'S MULTIGRAPH SHOP LOUIS M. STOLL MANAGER
MULTIGRAPHING AND ADVERTISING BUREAU ADDRESSING
220 TIMKEN BLDG. MAIN 16 TYPEWRITING
WE CAN FURNISH YOU A MAILING LIST OF ANY SIZE OR KIND

THERE is a real pleasure in owning a Uniform or Suit that FITS perfectly—where the shape has been worked into the garment by hand. That is the kind of garment we are prepared to give you at a most reasonable price.

Call and get acquainted with the

San Diego Tailoring Co.
243 West F St.

Quayle Bros & Cressey (Chas and Edwd Quayle, Chas Cressey), archts 121 Bway rm 601.
Quayle Chas (Dora) (Quayle Bros & Cressey), h 1025 Lincoln av.
Quayle Delilah (wid Wm), r 1291 Lincoln av.
Quayle Edwd (May) (Quayle Bros & Cressey), r 1528 Granada.
Quayle Edwd jr, student, r 1528 Granada.
Quayle John J, h 4168 Stockton av, E. S. D.
Quayle Louis H, r 1025 Lincoln av.
Queddo Antonio (Augustina), baker, h 1766 Newton av.
QUEEN INSURANCE CO, Leighton McMurtrie Agt, McMurtrie Bldg 1202 3d.
QUEEN INSURANCE CO, T G Forbes Agt 507 Central Mtg Bldg, 1015, 1st.
Queen Music Hall, Mrs F C Thorbus Prop, 1144, 3d.
Quenig Mayme, decorator Barbour's Conf Co, r 3961, 1st.
Quentmeyer Philip C, chemist, r 2496 F.
Quereau Bae B Mrs, Senior Asst S D Public Library, r 1222, 8th.
Quest Jos L (Emily), h 743 W Hawthorn.
Quick Afton L (Effie L), lab, h 29, 24th.
Quick Edwd S (Rose), cook, h 3078 Franklin av.
Quick Nellie Mrs, h 1964, 5th.
Quiggins Cecil A, r 4152 Alabama.
Quiggle Chas M, h 2415 Capitan av.
Quiggle Chas R (Olive R), groundmn S D Cons G & E Co, 3314 Euclid
Quigley Margaret, maid, 304 Kalmia.
Quimby Chas A (Julia A), auto opr Antiseptic Lndy, h 2954 Newton av.
Quimby Rose A (wid J M), fur rms 1244 A
Quin Stella, bkpr Hahn-Fraser Co, r 222 Bway.
Quinci Joe, fishermn, h 1553 India.
Quincy Naomi E, with The Boston Store, r 1154, 22d.
Quincy Victor, shipping clk Savage Tire Co, h 912 So 26th.
Quinlan Bertha A, slswmn Geo H Becker, r 1018 F.
Quinlan Emma (wid Chas), h 1018 F.
Quinlan Jos A (Sarah E), poultry, h ss El Cajon blvd nr Gilmore av, R D 1, Bx 181.
Quinlan Jos L (Bessie E), bartndr Costanzi & Cerutti, h 657 Union.
Quinlan Mamie M, slswmn, r 1018 F.
Quinlivan John, r Golden West Hotel.
Quinliven Ellen E, phone opr Pac T & T Co, r 548 University av.
Quinliven John (Margt L), bldg contr 4834 Utah.
Quinliven Margt L Mrs, h 548 University av.
Quinn Alan E (Nina E), mach, h 1828 Linwood.
Quinn Berchman J, r 2121 G.
Quinn Christopher J, Mgr Plaza Theatre, r 500, 20th.
Quinn Frank A (Mae R), h 4187 Florida.
Quinn Jas H (Anna B), carp, h 2809 L.
Quinn John B, r 4520 Georgia.
Quinn Judson (Mabel), lab City Park Dept, h 1478 F.
Quinn Louisa (wid W B), h 2220 Julian av.
Quinn Mabel Mrs, lndy wkr Munger Lndy, r 1478 F.
Quinn Robt J (Catherine), foundrymn, h 7744 Fay, La Jolla.
Quinn Roy L (Alma M), slsmn Prudential Ins Co, h 3987 Goldfinch.
Quinn Wm (Maude) (Marsh Drug Store), h 2040 Columbia.
Quintero Angel P, r 2957 Newton.
Quintero Angel R, h No 3, 17th.
Quintero Jos, r 656, 18th .
Quintero Leonard, r 2957 Newton av.
Quinteros Hexiquio (Rosa), lndy wkr, h 1760 India.
Quirk A Gilbert (Quirk Bros), r Los Angeles.
QUIRK BROS (Los Angeles) (A G and E W), Street Improvement Bonds, Suite 210 Watts Bldg 520 E.

PARADISE VALLEY SANITARIUM
NATIONAL CITY, CAL.

POULTRY, BEES, GARDEN SUPPLIES LIVE and DRESSED POULTRY
643-649 G ST. COR. SEVENTH STILES POULTRY SUPPLY CO.

Quirk Earl W (Eugenie B) (Quirk Bros), r Los Angeles.
Quirk Jas (Lillian), r 4030 Alameda dr.
Quirk Mark, h 1205, 12th.
Quirk Nellie F, r 4030 Alameda dr.
Quirk Wm E, plumber, r Hotel Albany.
Quiroz John, blksmth, h 1029 Kline, La Jolla.
Quisenberry Glen E (Vera E), auto opr, h 454, 17th.
Quist Amanda J, Notary and Steno Exchange Securities Co, r 4835 Idaho.
Quist Olof (Marie), mech, h 4835 Idaho.
Quitsow Chauncey M, electr eng, r 2605 Logan av.
Quitsow Marius H (Rosaline), Mgr S D Wholesale Co, r 2605 Logan av.
Quon Choak, r 314 J.
Quon Chong, Prop New China Cafe, r 227 B.
Quon Daisy, r 2694, 27th.
Quon Frank, r 655, 1st.
Quon Henry, r 2970 Park av.
Quon Mane (Quon Mane & Co), r 1051, 5th.
QUON MANE & CO (Quon Mane), Importers and Dealers in Chinese and Japanese Goods, 1051, 5th bet C and Bway, Tels Main 2870, Home 1141.
Quon Wing, barber and billiards 309 Market, h 2694 G.
Quong Chong, lndy 303 G.
Quong Le Long, Underwear Mfr 465, 4th.
Quong Now Yuen, Chinese Mdse 429, 3d.
Quong Yee Woo, Chinese Mdse 321 I.
Quong Wo Sing & Co, Chinese Mdse 345, 2d.

R

Raab Phyllis A, student, r 4482 Georgia.
Raaf Amelia, h 4143 Park blvd.
Raaf Hattie, r 4143 Park blvd.
Raaf Henrietta, student, r 4143 Park blvd.
Raaf Jennie Mrs, r 4143 Park blvd.
Raaka Berthold, Sec Sanitary Lndy Co, r 804, 3d.
Raaka Gertrude, r 804, 3d.
Raaka Johanna (wid Wm), Prop Hotel Carleton, h 804, 3d.
Raaka John (Bessie), steno Spreckels Cos, h 2975 E.
Rabbitt Michl, r Resthaven.
Rabe John W, candymkr Izer F Davis Co, r 3736 B.
Rabenort Paul H, r 1055, 6th.
Rabenort Wm (Marie), cigarmkr A Sensenbrenner & Sons, h 4125 Highland av, E. S. D.
Rabenschley Paul E, caretkr S D Rowing Club, ft of 5th.
Rabinowitz Hyme (Clara), fruits 747 Bway, h 2200 I.
Rabinowitz Max (Mollie), Mgr Hyme Rabinowitz, h 1864 F.
Rabinowitz Morris, collr Singer Sewing Mechine Co, r Y M C A.
Rabittee Kath, tchr Lincoln Sch, r 1929, 1st.
Rabun Wiley T, Supt W F Schultheiss Mfg Co, r 2158 State.
Race Frank, miner, r 605 G.
Rache Antonio, h 1636 India.
Racicot Alphonse R (Alice R), h 4046 Florida.
Radcliffe Dwight G, h 1336 Union.
Radcliffe Geo F (Hattie M), plumber F A Heilbron, r 1336 Union.
Radcliffe Stanley, housemn Oxford Hotel.
Radcliffe Wm A, valet, 4330 El Cajon blvd, E. S. D.
Rader Chas I, r 415 C.
Rader Ella J, r 752 Evergreen, Roseville, Pt Loma.
Radford Ellen (wid Wm), h 3024 Palm.
Radford Wm J, r 3024 Palm.

GEORGE N.
PEPPER
Can Save You 25% on Your
Auto Insurance
General Insurance Bonds
1027 First St.
MAIN 1633

Nearpass' Seed Store
The Leading Seed House in San Diego
Established 1897
Agents for
CYPHERS Incubators
522 SIXTH Street
Both Phones

KETTNER & SALMONS
The Insurance Men
SOUTHERN TITLE BLDG.
PACIFIC 244 HOME 1344
WRITE—Life Fire Burglary
Health Bonds Automobiles
Accident Liability Plate Glass
Workmen's Compensation

Greenwood Cemetery and Crematory
PHONES MAIN 477 HOME 5487
40TH AND IMPERIAL AVE

WHY WORRY?

Drawing $50 per week

HERBERT N. NEALE
General Insurance
Accident and Health
Automobile
Burglary
Fire
Compensation
Liability
Plate Glass
Fidelity Bonds
Surety Bonds
GEN. AGT.
OCEAN ACCIDENT AND GUARANTEE CORP. LTD. of London
All Casualty Losses Adjusted by This Office
443 SPRECKELS BLDG.

WHY WORRY?

Drawing $50 per week

Radin Fannie, Men's Furngs 552, 5th, r 637, 19th.
Radin Harry (Minnie), h 637, 19th.
Radin Max (Fannie), Clothing 413 Market, r 637, 19th.
Radina Julia E (wid Michl), h 545, 24th
Rados, Chris M, r 620, 3d.
Radovich C, wrapper S D Cons G & E Co, r 1225 Columbia.
Radovich David J, h 1823 Whitman, N. S. D.
Radovich John, r 820, 5th.
Radovich Louise Mrs, h 3159 Franklin av.
Radovich Louis, r 820, 5th.
Radovich Melosh T (Agnes), waiter Saddlerock Grill, h 1211, 14th.
Radovich Thos, Prop Internatl Coffee Club, r 620, 3d.
Radovich Merko, r 4032, 4th.
Radulovich Risto, lab, r 1225 Columbia.
Raedels Geo C (Melissa P), millmn Savage Tire Co, h 2037 Kearney av.
Raelovich Lewis, r 620, 3d.
Rafaloeich Nicholas (Louisa), waiter, h 4147 Reed av, E. S. D.
Rafert Wm H, h 1244, 9th.
Raffata Romeo (Clara), h 3924 Cleveland av.
Raffel Adolph (Grace), eng, h 1032 Evans.
Rafferty Arthur, r 3852 Superior.
Rafferty Eugene J, blksmth J J Serabia, r 469, 7th.
Rafferty Wm H (Julia L), carp, h 3852 Superior.
Rafferty Wm N (Florence E), bricklyr, h 611 Beech.
Rafuse Susie D, r 304 Milbrae.
Ragan Wm E (Frances E), pharmacist, h 2702 B.
Ragland Chas E (Annie V), clk Standard Oil Co, h 2661 Logan av.
Ragon Olive J, clk, r El Cajon blvd 2 e of Highland av, E. S. D., R D 1, Bx 167.
Ragsdale C A, lab City Operating Dept, r 665, 7th.
Ragsdale John B, r 911, 6th.
Rahman Chas (Mrs C), h 4659 Park blvd.
Raich A, stripper Savage Tire Co, r 620, 3d.
Railsback Martha L, War Work Sec Y W C A, r 935 Bway.
Raines Helen A (wid R F), h 3806 Sisson av, E. S. D.
Raines Helen T, student, r 3806 Sisson av, E. S. D.
Raines Robt, clk, r 3806 Sisson av, E. S. D.
Raines Pearl E (wid M A), h 4768 Collier av.
Rainey Elizabeth (wid F M), r 1040 Essex.
Rainey E S (Maud), h 1262, 1st.
Rainey Harry T (Emma), r 2468, 1st.
Rainey Walter, r 2076, 3d.
RAINFORD ALICE M, Prop The Flower Shop, 1115, 4th, r 3676, 3d. (See page 19.)
Rainford Mary (wid J R), h 3676, 3d.
Rains G C, electr H C Ayres.
Rairden Percy W (Dorothy), h 2928 Grape.
Rainville Geo A (Lottie C), janitor Garfield Sch, h 3811 Chamoune, E.S.D.
Raiser Darrell A, plumber, r 814 B.
Raiser Maurice A, student, r 814 B.
RAJA YOGA COLLEGE AND ACADEMY, Dr Gertrude W Van Pelt Directress, Rev S J Neill Director, Point Loma Homestead.
Raiser Sarah M (wid Clark), h 814 B.
Rajaz Albt, clk, r 918, 5th.
Ralley Minnie, waiter, r 765, 10th.
Ralph Walter W (Reka P), h 3936 Georgia.
Ralph Walter W jr, clk, r 3936 Georgia.
Ralston Oliver (Eliza E), h 420 Palm.
Rama Vinsensio, cook, r 758, 9th.
Ramage Carrie A, phone opr Pac T & T Co, r 768, 22d.

GEORGE F. OTTO FLORIST and NURSERYMAN
NURSERY, 35TH AND NATIONAL AVE. PHONE MAIN 7086
FLORAL DEPOT COR. SIXTH AND B
PHONE MAIN 759 HOME 1207

Ramage Hershel G (Marie) ▬, r 1359 Grove.
Ramage M Goldie, phone opr Home Tel Co, r 768, 22d.
Ramage Nathan E, candymkr, r 768, 22d.
Ramage Nathan O (Azubah A), real est 911, 7th, h 768, 22d.
Ramage Rachel E, phone opr U S Grant Hotel, r 768, 22d.
Ramage Wm O, firemn Fire Dept Sta 2, r 768, 22d.
Ramboth J E, lab, r 717, 4th.
Ramer Geo E (Ellen L), h 2940 B.
Rametti Aug, h 2843 Logan av.
Ramey Richd, real est 911, 3d, r 310 Ash.
Ramirez Augustin, hlpr U S Grant Hotel, r 1428 G.
Ramirez C, lab S D & Ariz Ry.
Ramirez Edwd, r 1951 National av.
Ramirez E Arce (wid Thos), language tchr, h 1425, 5th.
Ramirez Frank, driver Home Supply Co, r Ocean Beach.
Ramirez Frank C, r 1951 National av.
Ramirez Henry, driver Elite French Clnrs & Dyers, r 201 West F.
Ramirez Jesus, h 333, 15th.
Ramirez Jos (Lucy), lab, h 1625 Logan av.
Ramirez Juan, lab, r 1951 National av.
Ramirez Louis S, student, r 1425, 5th.
Ramirez Manuel G (Benina L), lab, h 1951 National av.
Ramirez Maria (wid Francisco), h 1738 India.
Ramirez Peter (Eusevia), longshoremn, h 511 West I.
Ramirez Philip, lab, r 1951 National av.
Ramirez Ricardo, r 1559 National av.
Ramm L (Jennie), lab, h 1218 Union.
Ramirez Rosa, lndy wkr S D Steam Lndy, r 1738 India.
Ramm Wm, h 1829 Irving av.
RAMONA LUMBER YARD, J C Bargar Prop, Lumber Dealers, Plumbing, Hardware and Building Materials, Ramona. (See adv Ramona Sec.)
Ramona M Mrs, r 3950 Mississippi.
Ramona The, Richd Hamann Prop, fur rms 1156, 2d.
RAMONA'S MARRIAGE PLACE, Old Town, Open Daily 9 a m to 6 p m, T P Getz Lessee, Dealer in Mexican and Indian Curios, Old Town, N.S.D.
Ramos Catalina (wid Cosme), r 2477 Congress, N. S. D.
Ramos Frank (Rosa), fishermn, h 3139 Imperial av.
Ramos Rosa, lndrs New Method Lndy, r 3139 Imperial av.
Ramos Valenano (Leonore), foremn, h 4440 Boundary.
Ramsay Edwin D W (Josie), h 2150 Harrison av.
Ramsay Geo A, foremn City Operating Dept, r 422, 4th.
Ramsburgh Ernest (Beatrice) (Internatl Sales Co), r 724, Ft Stockton dr.
Ramsdell Ralph H (Gertrude), mining, h 2841, 4th.
Ramsdell Wm, lab, r 535 E.
Ramser Frank C (Friedreka) ▬, h 4547 Cleveland av.
Ramser Helen E, r 4547 Cleveland av.
Ramsey Alfonso L (Esther), messgr Stephens & Co, h 1716 C.
Ramsey Alfred (Abbey), lab, h 1333 J.
Ramsey A ▬, h 1445 B.
Ramsey Chas W (Rose M), lab City Operating Dept, h 3322 Hancock,
Ramsey Edwd K ▬, r 1546, 1st.
Ramsey Gladys, student, r 4130 Cleveland av.
Ramsey Jas A ▬, r 1546, 1st.
Ramsey Jas R (Beulah) (United Fruit & Produce Co), h 719, 18th.
Ramsey Jas W (Lulu M), pipeftr, h 1546, 1st.
Ramsey J W ▬, h 1205, 12th.
Ramsey Minerva, h 3908 Horning ct, R D 3, Bx 27-A.
Ramsey Dorothy, student, r 719, 18th.
Ramsey Saml R, r 3026 Ivy.
Ramsey Thos, h 3884 Florence, R D 4, Bx 172-H.

4% AND SAFETY
$1.00 OPENS AN ACCOUNT
SOUTHERN TRUST & COMMERCE BANK
U. S. GRANT HOTEL BUILDING

ORT IRON WORKS
PHONE MAIN 1920 11TH AND IMPERIAL AVE.

SAN DIEGO FARM & MORTGAGE COMPANY
617 "E" STREET TIMKEN BLDG.
PHONES Pacific 1841 Home 2245
FARM LANDS — SURETY BONDS — GENERAL INSURANCE BUILDING LOANS —

Machinery Supplies
BELTING
ELECTRIC MOTORS
GAS ENGINES
HOSE
IRRIGATION SUPPLIES
OILS & GREASES
PIPE and FITTINGS
PACKINGS
PULLEYS
PUMPS
WASTE
MACHINERY SUPPLY CO.
MAIN 99
340-348 Seventh

Ramy Bertha, r 856, 6th.
RANCHERS MARKET OF SAN DIEGO CO, J R Blackiston Mgr 402, 6th.
Rand Gladys I, r 4139 Illinois.
Rand Grace D, r 4139 Illinois.
Rand Jennie E Mrs (Colman & Rand).
Rand Jessie A (Gladys I), horticulturist, h 4139 Illinois.
Rand Ulric Z (Arta B), h 4638 Kensington dr.
Randall Alice D Mrs, h 1405, 29th.
Randall Amory (Lucia W) (Randall & Walker), h 369, 19th.
Randall Andw T, r 369, 19th.
Randall Carrie, feather wkr Bentley's Ostrich Farm (Inc), r 4065 Normal.
Randall Clyde L, r 2562 K.
Randall David M (Monte A), h 1214 W Washington.
Randall Elizabeth T, steno J E Thornton, r 369, 19th.
Randall Ella H, h 1091 Lincoln.
Randall Elmer (Mildred E), Dept Mgr Thearle Music Co, r 3755, 7th.
Randall Francis E (Anica N) (Smith, Murphy, Randall Co), h 3790, 3d.
Randall Francis M (Mildred A), pop corn stand, h 2562 K.
Randall F A, h 3755, 7th.
Randall Harold E (Myrtle H), meter reader S D Cons G & E Co, h 3148 K.
Randall Helen P Mrs, C S Pract 525 C rm 312, r Botsford Hotel.
Randall Irvin W (Vitula E), h 518 Quince.
Randall Jas H (Cora), cigarmkr A Sensenbrenner & Sons, h 50 Jamul av, Sierra Vista.
Randall Josephine D, Girls Director City Playgrounds, r 1405, 29th.
Randall Lester W, clk, r 369, 19th.
Randall Loreine M, steno Faget Engineering Co, r Encanto.
Randall Roy, auto opr, r 518 Quince.
Randall Walter J (Carrie W), carp, h 4083 Highland av, E. S. D .
Randall Wm, r 533 Bway.
Randall Wm M (Maude S), real est, h 5146 Brighton av, Ocean Beach.
Randall W Clarence (Maud A), mech, h 2519, 1st.
Randall & Walker (Amory Randall, J H Walker), cigars, 322 F.
Randolph Anna M, phone opr Pac T & T Co, r 4741 Utah.
Randolph Bernice, student, r 1036 Bush.
Randolph Chas L (Florence E) (Henking & Randolph), h 1036 Bush.
Randolph Chas S (Mary S), carp, h 4741 Utah.
Randolph Geo H, h 2272, 4th.
Randolph Helen L, r 2272, 4th.
Randolph Hiram, r 1134, 6th.
Randolph Mary A (wid A W), h 120 Upas.
Randolph Ralph, clk Irwin & Lensing, r 1036 Bush.
Ranes Christopher C (Martha J), h 4238 Cherokee av.
Rangel Ausencio (Manuela), lab, h 1679 Newton av.
Ranger Walter A, waiter B A Pelkey, r 3932, 5th.
Rangod Edwd L, r 1111 Union.
Rankin Harold K (Laurah B), baths 1861 Abbott, h 2 Camp Comfort ct, Ocean Beach.
Rankin John W (Emma E), h 4567 Pt Loma blvd, Ocean Beach.
Rankin Jos (Margt), trstr S D Cons G & E Co, h 1794 Logan av.
Rankin Margt, r 4567 Pt Loma blvd, Ocean Beach.
Rannells Chas G (Myrtle) (Rannells & Rannells), h 7826 Herschel, La Jolla.
Rannells David W (Ella J) (Rannells & Rannells), h 7757 Herschel, La Jolla.
Rannells David W jr, auto opr Mitchell, Middleworth Co, r 7757 Herschel, La Jolla.
Rannells Nathan L (Mary), Postmstr La Jolla, h 7737 Draper av, La Jolla
Rannells Wm C (Ella F), dairy 1236 Cave, La Jolla.
Rannells & Rannells (D W and C G), trans and livery, 7837 Girard.

Pfahler Buelow & Fisher
Commercial Linotype Compositors
860 3RD

More Value for Less Money
Whiting-Mead Commercial Co. OF SAN DIEGO
Home Phone 3499 Sunset, Main 709
Plumbing Material, Paints, Pipe, Hardware, Roofing Paper
Wall Board, Sash and Doors
OFFICE AND WAREHOUSE, FIRST N. E. COR. G

SOUTHERN ELECTRICAL CO.
"The One Bright Spot"
Contracting, Fixtures, Supplies and Equipment
THIRD AND E STREETS

Ranney Bessie (wid R C), h 1760 India.
Ranney Chas S jr, teller Merch Natl Bank, h 3611, 29th.
Ranney F J, metal wkr Toms & Blair Sheet Metal Co.
Ranney Helen Mrs, clk Holzwassers, r 4178 Florida.
Ransburgh Ernest (Beatrice), slsmn r 724 Ft Stockton dr.
Ransdell Edwd C (Mittie Belle), Prop Hotel Richelieu, h 1055, 5th.
Ransdell Harry E, r 1055, 5th.
Ransdell Hazel V, lndrs Army & Navy Lndy, h 3117 Webster.
Ransdell Robt W (Elizabeth), mech Kencoe Hdw & Garage Co.
Ransford Louise M T (wid E V), h 2816 Granada.
Ransom Cecil W (Adeline), rancher, h 1039, 12th.
Ransom Edwd P, slsmn S Bachman Cigar Co.
Ransom Chas (May), linemn S D Elec Ry, h 2602 K.
Rapalee Danl W (Flora J), h 3057 Juniper.
Raphael Luther (Ruby), h 1327 K.
Raphael Monte B, h 1052, 11th.
Raphael Reginald D (Alice C) (Raphael, Gray & Rose), h 1519 Union.
Raphael Gray & Rose (R D Raphael, Thos Gray, F E Rose), caterers 1328, 1st and 1928 Abbott, Ocean Beach.
Rapid Transfer Co, C W Cawley Mgr 1020, 8th.
Rapier Wm H, gardener I O O F Cemetery, r 1424 Market.
Rapp Chas W F (Bertha), carp, S D Marine & Const Co, h 1353 Edgemont.
Rapson Cora W Mrs, h 767, 12th.
Rapson Marie, r 767, 12th.
Rarick Chas A, auto trimmer L A Rarick, r Golden West Hotel.
Rarick Laurence A, auto tops 758, 8th, h 650, 11th.
Rascher L Mrs, h 1247 Columbia.
Rasco F S (Fay), Mgr S H Kress & Co, r 1040, 5th.
Rask Geo, gardener, h 106 West B.
Rasmus Henry I Rev, (Margaret A) Dist Supt S D District So Cal Conf M E Church, h 1015 W Hunter.
Rasmussen Anna, r 232 Cedar.
Rasmussen Julius (Sophie), waiter, h 1651, 2d.
Rasmussen Marcia, r 2031 National av.
Rasmussen Marie, nurse, r 515 Pennsylvania av.
Raso Frank, r 522, 7th.
Ratay John, r 1243 Front.
Ratcil Helen, milliner, r 210, 29th.
Ratcil Henry W (Maud A), bricklyr, h 210, 29th.
Ratcliff Benj F (Sallie G K), Atty 1025, 4th rm 414, h 4444 North av.
Ratcliff Cecil A, student, r 1465 A.
Ratcliff Evelyn A, steno Savage Tire Corporation, r 4557 Terrace dr.
Ratcliff Fred W, h 4616 Terrace dr.
Ratcliff Gill, r 4444 North av.
Ratcliff Grace E Mrs, h 4557 Terrace dr.
Ratcliff G F, plumber, h 1236 Union.
Ratcliff Hazel, waiter, h 1240 C.
Ratcliff Lucy Mrs, h 1465 A.
Ratcliff Martha A, clk P O, r 4557 Terrace dr.
Ratcliff Mary M Mrs, h 2120, 1st.
Ratcliff Myron (Inez C), gro 1619 Logan av.
Ratcliff M Lynn, mech, r 220 West C.
Ratcliff Pearl E Mrs, r 43, 15th.
Ratcliff Richd T (Lucy), painter, h 1465 A.
Ratcliff Sheridan J, with The Marston Co, r 1465 A.
Ratcliff Wm T (Elizabeth), blksmth, h 2792 Newton av.
Ratekin Elsie Mrs, phone opr Hotel Kingston, r 1161, 5th.
Ratekin Jas F (Alice W), lather, h 3104 L.
Rath Geo E, Mgr United Cigars Stores Co, r 1820, 4th.
Rath Harry L, 1327, 8th.

IRWIN & CO.
HAY, GRAIN
FLOUR,
MILL FEEDS,
POULTRY
FEEDS,
GRAIN BAGS.
WOOL BAGS,
SACK
TWINE,
COAL
Main office
FOURTH AND K
PHONES:
MAIN 440
HOME 1440

American National Red Cross
San Diego Chapter
Headquarters
809 Sixth
Maryland Hotel Bldg.
Phone Main 1992

CITY CARPET CLEANING CO.
MAIN 373 542 TWELFTH HOME 3431

SAFES
SAFE CABINETS, STEEL FILES, BANK AND OFFICE EQUIPMENT, VAULTS, CALCULATING MACHINES, DESKS
SEE OUR SECOND-HAND DEPT. FOR BARGAINS
FIELD-AUSTIN SAFE COMPANY
941 BROADWAY MAIN 764

CONNORS WELDING WORKS
Oxy-Acetylene Welding Brazing and Cutting
1024 UNION
Phone Main 1467

CHAS. R. McCormick
Lumber Co.
Wholesale and Retail Dealers
Office, Yards Planing Mill and Wharves
Foot of 24th
On Bay
BOTH PHONES

Rathes Gust (Nellie), lab, r 1207 Front.
Rathes Peter, r 1207 Front.
Rathis Jacob, lab Savoy Cafe.
Rathrock Cath (wid J B), h 604 Sampson.
Ratican Thos J (Marie), foremn, h 4943 Santa Monica av, Ocean Beach.
Ratin Maurice, gro 4504 Park blvd.
Ratliff Alfd B, h Ocean View ne cor Franklin, So Chollas Valley, R D 3, Bx 95-A.
Ratliff Jessie M Mrs, dancing tchr 1029, 2d.
Ratliff Victor (Jessie), h 3943 Arizona.
Ratliff Walter W, r 3943 Arizona.
Ratril Helen, appr Mabel Whitsitt, r 210 No 29th.
Ratt Emil R (Julia C), baker, h 1831 Julian av.
Rattray Chas A (Libby), h 2415 Union.
Rattray Wm (Margaret C), Pres Original French Lndy Ltd, h 3070 Ivy.
Ratz Chas, inmate County Hospital.
Rau Henry, auto opr, h 1089 Lincoln av.
Raub Earl B, Asst Eng Union Bldg, r Encanto.
Raub Lena P, r 1025 G.
Rauch Dody D (Neliie E), plumber, h 3660 Oregon.
Rauch John E, lab, h 719, 13th.
Rauch Walter W (Laura), appr linemn Pac T & T Co, h 2807 National.
Raudebaugh Jas D (Alta M), electr J S La Sha, h 130 Robinson av.
Raudeques Antre L (Mary A), auto opr Klauber Wangenheim Co, h 2425 K.
Raulle Simon (Mary), cook, h 2862 Clay av.
Raum Rae C Mrs, h 206 Kalmia.
Raup Rosa M, Supt of Nurses County Hospital.
Ravenscroft Elizabeth F (wid R G), h 1830 Monroe av.
RAVENSCROFT ROBT W (Bertha), gro Grand av sw cor Lamont, and Postmaster Pacific Beach, 1360 Law av, Pacific Beach.
Raver Lydia L, h 1127 West Stockton.
Ravey Anna M (wid John), h 1442, 3d.
Rawley Minnie, waiter Fred Harvey Cafe, r 765, 10th.
RAY see also Rea and Wray.
Ray Alma (wid J W), h 2646 A.
Ray Fred J, lab, r 1427 Market.
Ray Glen L, r 2802 National av.
Ray Howard S, r 2646 A.
Ray Hubert G (Ola), clk Ry M S, h 1139 K.
Ray Jas H, h 2930 Woolman av.
Ray John, lab, r 1480 Market.
Ray Jos M (M Estella), Prop Rockwood Hotel and Supt Boys and Girls Aid Society of San Diego, h 1480 Market.
Ray Marion, r 1010 G.
Ray Martin H, r North Island.
Ray M Estella Mrs, Mgr Rockwood Apts, r 4270 Bayard, Pacific Beach.
Ray Ruth Mrs, trimmer R P Sorenson, r 1535, 4th.
Ray Stanley T (Florence S), lino Tribune, h 3533 Park Villa dr.
Rayburn Anna Mrs, massage 824, 9th.
Rayburn Apts, Mrs Margt Rayburn Prop, 1556, 4th.
Rayburn Chas M (Laura), clk Whitney & Co, h 4674 Arizona.
Rayburn Elizabeth M ,music tchr, 2030 Union.
Rayburn Ella Mrs, janitor, r 1429, 2d.
Rayburn Iraeneous W (Elizabeth M), h 2030 Union.
Rayburn Jos W (Margaret), harnessmkr, h 3645, 7th.
Rayburn Lynne, janitor Savoy Theatre, r 836, 1st.
Rayburn Margt Mrs, Prop Rayburn Apts and Millinery 1558, 4th, r 3645, 7th.

INGLE MANUFACTURING CO.
KITCHEN OUTFITTERS
725 FIFTH, THRU TO 726 SIXTH ST. SAN DIEGO, CAL. FACTORY, 623-633 G STREET

W. F. LUDINGTON CO. GENERAL INSURANCE AND SURETY BONDS MARINE INSURANCE
234-235 SPRECKELS BLDG.

Rayburn Paul B (Laura H), Asst Mgr Western Metal Supply Co, h 648 Robinson av.
Rayburn Percy, r 824, 9th.
RAYFIELD CARBURETOR SERVICE STATION, Auto Electrical Equipment Co, 932-936, 8th.
Rayhorn Laura, tchr, r 1023 Front.
Rayle Edwd W (Nora H), lino-printer 623, 7th, h 1458 Front.
Rayle Elizabeth, r 1157, 9th.
Rayle E W Mrs, slswmn Balboa Park.
Raymenton Wm H (Grace C), phys, h 474 Marine av, La Jolla.
Raymer Nettie Mrs, r 1157, 9th.
Raymond Addie Mrs, clk Savage Tire Co, r 2244 National av.
Raymond Alfd, Mgr Paris Drapery House, h 119 Date.
Raymond Florence L (wid Ernest), r 3641, 4th.
Raymond Frank H (Nellie G), clk, r 140 Elm.
Raymond Gertrude, clk Globe Grain & Milling Co, r National City.
Raymond Horace, r 2358 Columbia.
Raymond Irene, r 2358 Columbia.
Raymond Lawrence C (Dessie), clk, h 1031 So Evans.
Raymond Lydia S Mrs, Prop San Ray Apts, h 5172 Brighton av, Ocean Bh.
Raymond Nellie A, r 140 Elm.
Raymond Ross B, h 4374, 34th, R D 4, Bx 140-M.
Raymond Susan Mrs, h 5172 Brighton av, Ocean Beach.
Raymond Susie Mrs, r 2358 Columbia.
Raymond The, Mrs S A Patterson Prop, fur rms 614 Market
Raynaud Ernest A (Alice M) (Tinkham & Raynaud), h 1030 Sicard.
Raynor Beatrice G, copy holder S D Sun, r 1247 Columbia.
Raynor Chas B (Beatrice), eng City Operating Dept, h 1247 Columbia.
Rays John P (Bridget B), h 2124 Logan av.
Raysor L E Mrs, Prop New Western Hotel, h 516 West C.
Raysor Marion C, Prop Hotel Russ, h 314 E.
Razeto Albt J (May E) (E Byron Siens & Co), h 330 W Washington.
Razo Guadalupe Mrs, r 1824 Kearney av
Razo Josie, r 1824 Kearney av.
Razo Trinidad (Christina), lab, h 2116 Newton av.
REA see also Rae and Wray.
Rea Wm (Elizabeth), stockmn, r 4053 Alameda dr.
READ see also Reed and Reid.
Read Ada (wid Sydney), h 1034 E.
Read Earl S, r 244 So Ada.
Read Effa G, r 1464, 2d.
READ EMMA T DR, Dentist 805-6 American National Bank Bldg 1007, 5th, Hours 8:30 to 4:30, Home Phone 1255, Main 638, h 3414, 6th, Phone Main 3077.
Read Greta E, phone opr Pac T & T Co, r 1464, 2d.
Read John W, h 244 Ada.
Read Marie A Mrs, r 3250, 2d.
Read-Miller Co, T H Shore Mgr, Adv Agts 861, 6th rm 302.
Read Roy F (Mary C), painter, h rear 2933 B.
Read Schuyler A, mach Ingle Mfg Co, r 919, 7th.
Read Wm T (Josephine O), h 2145 Julian av.
Read Wm M (Alma C), Asst Eng S D Cons G & E Co, h 2236 L.
READER see also Reeder.
Reader Albt R (Mary G), rancher, h 2952 Cedar.
Reading Edna, Milliner Mrs E L Spargle, r 3145 Juniper.
Reading Elizabeth Mrs, h 2065 Union.
Reading Jas E, map recorder S D Cons G & E Co, r 3145 Juniper.
Reading Jas S (Kathryn E), meter reader City Operating Dept, h 3145 Juniper.
Reading Wallace W (Bessie W), dentist 520 E rm 612, h 1627 Dale.

YOUNG AND CHAMBERLAIN
Magneto Battery AND Tire Experts
VULCANIZING
1310 Fifth St.
426 A St.
PHONE—MAIN 2264

Office Buildings
With their tenants see Pages 12-14

WURSTER CONSTRUCTION COMPANY 655-6 SPRECKELS BLDG.
CONTRACTORS AND ENGINEERS
PHONE MAIN 2304
Los Angeles Office, Rooms 247-259 Wholesale Terminal Office Bldg.
PHONES, MAIN 450 F 2401
F. H. WURSTER, MGR.

Economy Waste Paper Co.
E. W. ANDERSON, Mgr.
Main 1558 716 MARKET
Buys Waste Paper, Old Newspapers and Magazines at Highest Market Price

SUNSET ENGRAVING COMPANY
Commercial Artists and Engravers
9th Floor Timken Bldg.
MAIN 1517

CALIFORNIA TRUNK FACTORY
Phone Main 3667
852-854 FIFTH STREET
TRUNKS and LEATHER GOODS That Wear
Buy at Our Factory and Save Money
The Store with the Revolving Wheel

REAGAN see also Regan.
Reagan Ella C, h 2230 Pentucket.
Reagan Morton E (Grace W), h 3962 Falcon.
Real Frank T (Antonia), lab, h 1629 Columbia.
Reama Harold L (Irene L), police, h 7831 Ivanhoe av, La Jolla.
Reardon L M Mrs, r Golden West Hotel.
Reardon Michl (Cilesta M) ⚑, h 3684 Van Dyke av.
REASE see also Reese and Riese.
Rease Annie, h 1714 Newton av.
Rease Louis W, usher Santa Fe Ry, r 622 West A.
Rease Saml, usher Santa Fe Ry, h 622 West A.
Reaser Anna M, r 532 Date.
Reason Jos E (Sadie E) ⚑, h 849½, 14th.
Reasoner Chas L (Marie D), carrier P O, h 736 W Pennsylvania av.
Reavis Ruth, r 4559 Park blvd.
Rebber John G, h 4094 Highland av, E. S. D.
Rebber Wesley, r 4094 Highland av, E. S. D.
Reber Walter H (Marie J), r 1834 Ft Stockton dr.
Rebstock Celia, carver, r 1568, 5th.
Rechel Christian, h R D 3, Bx 45-M.
Record Frank E ⚑, r 2866 E.
Red Cross Shop, Mrs Grace Little Director, 817, 6th.
Redburn Marion D, slsmn Expo Wine Co, r 108 F.
Redding Edwin W, r 7753 Ivanhoe av, La Jolla.
Redding Ethereal L (Harriet O), Curios and Stationery 7879 Girard, La Jolla and 1325 Cave, h 7753 Ivanhoe av, La Jolla.
Redding Lloyd B (Lucille), Prop Hotel Redding, h 919, 7th.
Redding Lyle O (Henrietta) ⚑, r 1137 So 31st.
Redding Robt C ⚑, r 7753 Ivanhoe av, La Jolla.
Reddon Ella Mrs, r 1434, 6th.
Reddy Margaret, bkpr Ferris & Ferris, r 120 Fir.
Redemer Casper L (Margt E), eng, h 1409 Defoe, Ocean Beach.
Redfern Jas W ,switchmn Santa Fe Ry, h 2014 Bway.
Redford Adelaide B, trimmer Mabel Whitsitt, r 1334, 7th.
Redford Anna K (wid Jas W), h 4737, 42d.
Redford Eleanor T (wid H H), h 2637 Adams av.
Rediker Harry F (Olive I) ⚑, r 1947 Linwood.
Redis Aug, r 110 West F.
Redlands The, John Burcham Prop, fur rms 741 E.
Redlinger John W, slsmn Richd Ramey, r 306 W Grape.
Redlinger Peter (Armina), h 105 Montecito Way.
Redmond Florence A, steno, r 1234, 24th.
Redmond Thos, r 516 West C.
Redondo Anna, Office Asst Bishop & Co, r 767, 19th.
Redondo Jas (Mary), h 2146 Franklin av.
Redondo Laura M, steno, r 767, 19th.
Redondo Margarita A (wid Manuel), h 767, 19th.
Redondo Marie A, steno R G Dun & Co, r 767, 19th.
Redwanz May A (wid E A), h 1234, 24th.
Redwine Fredk A (Jessie A), driver P M Dairy Assn, h 333, 10th.
Redwood Apts, W C Fidler Prop, 3105, 5th.
REED see also Read and Reid.
Reed Albt O, plumber W C Merritt Co, r 814, F.
Reed Albt O, h 7804 Silverado, La Jolla.
Reed Anna E (wid Wm), h 1825, 3d.
Reed Archie E (Cath) ⚑, h 918 So 37th.
Reed Arthur H, r 1042 Cleveland.
Reed A Frank (Mary H), h 1440, 6th.
Reed Bird, nurse, r 3570, 30th.
Reed Calvin, housemn, 310 Elm.

CRANDALL'S PARASOL AND KEY FACTORY
1342 5th
Parasols Repaired, Covered and Made to Order
Expert Grinding of Surgeons Instruments & Tailor Shears
MAIN 1786 — HOME 1686
LOCKSMITHS
TRUNKS OPENED

F. W. BRADLEY CO. FAMILY TRADE A SPECIALTY
TELS: HOME 1157; MAIN 157
WHOLESALE AND RETAIL
Prompt Free Delivery 1058 FOURTH STREET

Reed Carroll W (Victoria), musician, r 1045, 7th.
Reed Chas C (Kath M), Prop Reed's Drug Store, r 1515 Front.
Reed Chas E (Ada C), tmstr, h 1031, 20th.
Reed Chas Z, h 3514 Hugo av, E. S. D.
Reed Chassie F, tchr, r 1134, 12th.
Reed Chester A (Effie M), clk G W Page, h 1926 Bancroft.
Reed Clemma, dressmkr, r 1450, 4th.
Reed Clarence L, r 1977 Harrison.
REED CLYDE L (Emily D) Asst Cashr San Diego Savings Bank, h 414 Redwood.
Reed Colton (Albertine), h 1369 Coast blvd, La Jolla.
Reed David, carp, h 1167 State.
Reed David C (Juliet C) (Reed & Fleet), h 1801, 1st.
Reed Earl C (Norine C), House Mgr Broadway Theatre, h 2456, 4th.
Reed Edwd F (Jessie R), millmn, h 1977 Harrison av.
REED EDWIN, Public Administrator of San Diego County, Office 422 Union Bldg 235 Broadway, h 1143, 10th.
Reed Ella E Mrs, r Mission Valley, R D 2, Bx 143.
Reed E Helen, h 4155 Manzanita, E. S. D.
Reed Frances, maid 2170, 4th.
Reed Frances A Mrs, tchr Evening High Sch, r 1421 Grove.
Reed Francis W, dairy, r Mission Valley, R D 2, Bx 143.
Reed Frank A, carp S D & Ariz Ry, h 2180 Newton av.
Reed Franklin P (Jennie H), clk Pierce-Field Hdw Co, h 1134, 12th.
Reed Franklin P (Elizabeth E), janitor Stockton Sch, r 3076 Imperial.
Reed F Erle (Effie R), tmstr, h 4070 Copeland av, E. S. D.
Reed Geo M, dairy, r Mission Valley, R D 2.
Reed Harold H, r 3570, 30th.
Reed Harry E, r 843, 13th.
Reed Hazel K, tchr, r 1134, 12th.
Reed Helen, r 3570, 30th.
Reed Isabella R (wid Wellington), r 3145 K.
Reed Jane K Mrs, nurse, r 2220, 2d.
Reed John T (Edith L), Atty 1007, 5th rm 1021, h 3570, 30th.
Reed John T (Alta G), dentist Painless Parker, h 3332, 33d.
Reed John X (Clara), h 3249 Webster av.
Reed J P, meat ctr C S Hardy.
Reed Lewis (Bertha E), motrmn S D Elec Ry Co, h 4728 Collier av.
Reed Lillian Mrs, real est, h 1045, 7th.
Reed Lillie D (wid Andw), nurse, r 1929 Front.
Reed Lillie M Mrs, r 1444 Lincoln av.
Reed Loren B, doormn Cabrillo Theatre, r 4021 Ingalls.
Reed Louise, pkr Izer F Davis Co, r 102 W Grape.
Reed Mabel C, tchr, r 3570, 30th.
Reed Marie, r 3705, 28th.
Reed Mary A (wid J P), h 4138 Van Dyke av.
Reed M S, r 1331, 1st .
Reed Onias C (Helena), slsmn W P Fuller & Co, h 3145 K.
Reed Oran R (Grace), slsmn, r 3952 Eagle.
Reed Raymond L (Frances A), h 3530 Mission av, E. S. D.
Reed Reed E, h rear 4070 Copeland av, E. S. D.
Reed Rollin E, bkpr Merchants Natl Bank, r 1440, 6th.
Reed Rollin S (R Gertrude), sec-tres Sou Title Guaranty Co, h 1127 C.
Reed Ruth M, student, r 2928, 1st.
Reed Wm T (Myra M), h 4721, 42d.
Reed & Fleet (D C Reed, E C Fleet) real est and ins, 1115, 3d.
REED'S DRUG STORE, Chas C Reed Prop, 1502, 1st, Tels Main 3441, Home 6136.
REEDER see also Reader.
Reeder Albt S, h 1234 Front.

Barney & Barney
Insurance
Bonds, Loans
Liability
Compensation
PACIFIC MUTUAL LIFE INS CO
Scripps Bldg.
Rooms 207-209

ALLEN'S MILK
Producers and Distributors of
PURE MILK
FAMILY TRADE OUR SPECIALTY.
ALLEN'S DAIRY
RURAL No. 2
ALLEN'S CREAM

LIBERTY BUS LINE
DEPOT, 301 PLAZA SQUARE
CAMP KEARNY AND RETURN
WAITING ROOM CHECK STAND PHONE MAIN 1290

John Burnham & Company
212-214 TIMKEN BUILDING
REAL ESTATE LOANS AND INSURANCE

For All City County and State **Information,** Schools, Churches, Fraternal, Club, Trade and Labor Organizations see **Miscellaneous Front part of Book**

Reeder Bros (G F and L B), cigars 427 Bway.
Reeder Geo F (Reeder Bros), r 1229, 8th.
Reeder Lawrence B (Reeder Bros), r 3694 Indiana.
Reel Dorcas (wid Michl), h 3096 Clay av.
Reel Printa V, r 3096 Clay av.
Reel Saml N, carp, r 2523-a L.
Rees Arthur E, r 436 West A.
REES CLARENCE E (Sidonie D), Physician and Surgeon 427 American Bldg 1007, 5th. Phones Main 2599, Home 4315, r U S Grant Hotel, Phones Main 7100, Home 4744 and 4053 Alameda dr, Phone Hil 2456.
Reese B, janitor Santa Fe Ry, r National City.
Reese Carsten B, dairymn, h 1841 F.
Reese Isabel A, r 1841 F.
Reese Isadore (Ida), auto opr, h 2816 Imperial av.
Reese Marie F (wid J H), r 1841 F.
Reese Nathaniel J, r 1831 Kearney av.
Reeser Clittie S, r 3869 Daley av, E. S. D.
REEVES see also Reaves.
Reeves Austin J (Nellie), h 4545 Copeland av, E. S. D.
Reeves Clarence H, r 841 Market.
Reeves Elizabeth (wid W P), h 4575 Marlborough dr.
Reeves Elizabeth A (wid D H), fur rms 849, 8th.
Reeves Frank (Leta A), barber 538 W Bway, h 1512 Front.
Reeves Hoyte C, r 3769 Chamoune, E. S. D.
Reeves Jas B (Lissa M), h 2630 B.
Reeves Jas J, garagemn Earle C Anthony (Inc), r 1450, 4th.
Reeves John W (Minnie), h 3769 Chamoune, E. S. D.
Reeves Lulu, h 1625 I.
Reeves Robt H (Minnie), shoe repr 531 F, h 3947 Utah.
Reeves Roy W, r 3769 Chamoune, E. S. D.
Reeves Willis J (Nellie S), vulcanizing 1164, 2d, h 1635 Fern.
Reeves Saml (Cora W), cook, h 1773 National av.
Reeves Zetta, steno Savage Tire Co, r 1041, 6th.
Refalas Jas, waiter, r 1429, 2d.
Referee in Bankruptcy, E T Lannon, 948, 3d rm 201.
Reffron Chas, h 846, 11th.
Regal Arthur (Ella), h 127 W Date.
Regal Hotel, Marie T Miller prop 416, 4th.
REGAL M ALICE, Graduate Chiropodist and Hair Dressing 405-406 Scripps Bldg 525 C, Phones Main 5460, Home 2270, h 3016 Woolman av
Regal Sadie L, h 3016 Woolman av.
REGAN see also Reagan.
Regan A, r 804, 3d.
Regan Kate S Mrs, h 1319 W Washington.
Regan Margaret L, r 1319 W Washington.
Regan Marie T, checker Rudder's Cafe, r 609, 13th.
Regan Mattie X, h 1535 Monroe av.
Regan Ruth, student, r 1535 Monroe av.
Regan Xenia, student, r 1535 Monroe av.
Regas Dionesia Mrs, r 1234 Arctic.
Regas Jas D, confy 708 Bway, h 919, 7th.
Register Earl T, auto opr, r 744, 18th.
Register Harry E, r 744, 18th.
Regnier Chas C (Susan D), tailor 1115 Bway.
Regopoulos John, r 924, 8th.
Rehbach Theresa (wid Emil), h 1930 Granada.
Rehberg Gus, tailor 422 G.
Rehfisch Carol A, atty 948, 3d rm 404, r 536 Maple.
Rehling Anna F (wid H A), h 4274 Sierra av, E. S. D.
REICH AND LIEVRE, Cloaks, Suits and Dresses 1056, 5th.

HOTEL CHURCHILL
AMERICAN AND EUROPEAN
NINTH AND C STREETS
ABSOLUTELY FIREPROOF
Breakfast, 50c
Luncheon, 50c Dinner, $1.00
GEORGE L MAYNE, MANAGER

Willard STORAGE BATTERY T.B.A. TRADE MARK REGISTERED
1251-57 FOURTH ST.
J. Stanley La Sha IGNITION STATION
Willard STORAGE BATTERY T.B.A. TRADE MARK REGISTERED
MAIN 693

Reiche Clarence W, teller First Natl Bank, r 2271 Front.
Reiche M F, r 2271 Front.
Reichell Stella, entertainer, r 3945 Cleveland av.
Reichert Linda A, clairvoyant 918, 5th.
REICKER EUGENE P, (Barney & Barney) 1334, 7th.
REID see also Read and Reed.
Reid Arthur W (Margaret W), carp, h 4977 Santa Cruz av, Ocean Beach.
Reid Benj T (Sophia), h 375 Kolmar av, S La Jolla.
Reid Donald, r 1820, 4th.
Reid Elizabeth V Mrs, r 1420 Granada.
Reid Herald E, watchmkr Max Baranov, h 1465, 7th.
Reid Harry N (Nancy), h 4711 Bermuda av, Ocean Beach.
Reid Jas J, h 1347 University av.
Reid John E (Louise M, ⚑ r 1331 Union.
Reid Lucille M, tchr Pacific Beach Sch, r 4296 Arden Way.
Reid Mary L (wid S M), h 3610 Utah.
Reid Robt W (Kathleen) yard foremn Hillcrest Co, h 524 Pennsylvania av
Reid Viola S Mrs, student Cal Coml Col, h 4538 Park blvd.
Reid Wm (Jessie), boxmkr, h 518 Pennsylvania av.
Reid Wm (Margt), r 2418 K.
Reidle M T, steno Davies-Overland Co.
Reidy Walter J, r 1640 Market.
Reif Bernard A (Pearl G), mach, h 2462 I.
Reif Ella C (wid J F), h 936, 21st.
Reif Fredk W ⚑, r 936, 21st.
Reif Helen M, r 936, 21st.
Reifel Marcus, janitor St Joseph's Catholic Church, r 346 Beech.
Reifoneider Chas F (Sarah), barber Beverly & Lund, h 846, 11th.
Reigelman G Edwd, slsmn, h 2100, 1st.
Reigelman Marie W, r 2100, 1st.
Reihm Philip J (Effie), coolermn Wilson & Co, h 1632 J.
Reikeberg Peter J (Kate W), tailor, h 1933 Fern.
Reiland John, carp, h 416 W Beech.
REILLY see also Riley.
Reilly Annie A, h 3620 Cottonwood.
Reilly Edwd A, inspr City Operating Dept, r 930, 7th.
Reilly Elsie Mrs, lndrs Electric Lndy Co, r 932, 11th.
Reilly Geo H (Annie D), poultrymn, h 3844 Sisson av, E. S. D.
Reilly Jas J (Gussie G), motrmn S D Elec Ry Co, h 230, 29th.
Reilly Thos, blksmth F E Davis, r 836, 1st.
Reilly Lawrence (Elsie), lndymn, r 932, 11th.
Reilly May Mrs, lndywkr, r 1969 Harrison av.
Reilly Michl O, h Forward, Bird Rock.
Reilly Wm P (Adelaide H) ⚑, h 205, 21st.
Reily Mary J Mrs, gro 3078 Adams av.
Reim Reinhold J, h 3946 Idaho.
Reimers Adolph, r 328, 17th.
Reimers Johanna, h 920 C.
Reimers Wm, gardener, r 920 C.
Reinbach F Ferne Mrs, r 1256 Robinson av.
Reinbold Carl O (Delia H), bkpr Sou Title Guaranty Co, r 4844 E Panorama dr.
Reinbold Elizabeth (wid Herman), r 4762 W Panorama dr.
Reinbold Emil C, tchr Sloane Sch of Music, h 4762 W Panorama dr.
Reinbold Herman (Carrie), mining eng, h 4075 Hillcrest dr.
Reinbold Hugo, mining eng, r 4075 Hillcrest dr.
Reineck Laura (wid C T), r 1142, 7th.
Reinemund Byron, clk Home Supply Co, r 237 Spruce.
Reinemund Frank (Margt C), sec-treas Parker-Boutelle Hdw Co, r 237 Spruce.

Henry Wiegand
Ladies' Tailor
PHONES
Home 1593
Main 2578
1161 FOURTH STREET

SUNSET ENGRAVING COMPANY
Commercial Artists and Engravers
9th Floor Timken Bldg.
MAIN 1517

TIP-TOP AND KLEEN MAID BREAD
MANUFACTURED BY SNOWFLAKE BAKING CO.
HOME 1047 MAIN 47
SOLD BY ALL GROCERS

A. V. JEDLICK LADIES' TAILORS
"The House of Individuality" 1131 SIXTH ST.

PRINTING
THE BEST OF PRINTING IS PRODUCED AT 850 THIRD ST. BY FRYE & SMITH

Reinert Ole (Marie), millwkr Western Lmbr Co, h 2810 Newton av.
Reinert Rudolph H, r 2810 Newton av.
Reinfrank Geo F (Margt S), clk S D Hdw Co, h 4479 Mentone.
Reinhackel W H, r 815, 3d.
REINHARDT see also Rinehart.
Reinhardt Adolph (Kathrina), janitor, h 327 W Ash.
Reinhardt Anton E, fishermn, h Bay Front ft of Bean.
Reinhardt Cella S Mrs, phone opr County Hospital, r 1024 Bway.
Reinhardt Chas L (Selma), h 1474 E.
Reinhardt Edwd B, brakemn S D & Ariz Ry.
Reinhardt Edwd M (Susie), notions 1446 Market.
Reinhardt Wm G (Amanda D), h 2744, 5th.
Reinholt Oscar H (Emily), mining, h 2844 Copley av.
Reinke Amelia, prin Mission Valley Sch, r 1070, 21st.
Reinke Edwd A, r 1070, 21st.
Reinke Florence P, r 1070, 21st.
Reis Albt F (Bertha), flagmn Santa Fe Ry, h 1262, 1st.
Reis Albt W, r 1262, 1st.
Reis Bertha Mrs, prop Hotel Wayne, r 1262, 1st.
Reis Jos, r 406 G.
Reis Pauline E, tchr, r 1262, 1st.
Reisberg Rose, slswmn Max Blumberg, r 1280, 12th.
Reiter Andra M Mrs, maid 3601, 8th.
Reiter Chas (Andrea M), nursery foremn City Pk Dept, h 3983 Louisiana.
Reitz Alice E (wid Benj), h 920 E.
Reitz Wm M (Jennie A), h 3145 Herman av.
RELIABLE GARAGE, Geo W Kelly Prop, Repairing, Overhauling, Vulcanizing, Welding, Brazing and Painting, 3720, 5th, Phone Hillcrest 32.
RELIANCE INSURANCE CO, A E Dodson Agt 511 Granger Bldg 964, 5th.
Remfree Annie (wid W J), h 865, 13th.
Remfree Helen F, student, r 865, 13th.
Remick Mabel, christian science pract 2054 State.
Remick Mary A (wid J K), h 2054 State.
Remington Glen W, clk Standard Oil Co, r rear 2142, 1st.
Remington Lily M Mrs, slswmn, h rear 2142, 1st.
Remington Thos, r 645, 3d.
Remington Typewriter Co, E C Niles mgr 1011, 1st.
Remington Wm Rev, r 3918 School.
Remmen Krist (Rachel), carp, h 4655 Kansas.
Remmen Ole C (Anna B), carp, h 1229 G.
Remmert Henry, r 1908, 5th.
Remmonds Alice E (wid J D), fur rms 2061 Front.
REMONDINO CHAS H E (Marie K), Physician (Internal Medicine) 228 Spreckels Bldg 121 Bway, Phones Home 1910, Main 3204, h 3417 Albatross, Phone Home 1262, Hillcrest 1231.
Remondino Fredk E (Calista), h 2452, 4th.
REMONDINO PETER C (Sophia A), Pres City Board of Health and Phys 1502, 5th, h 1504 same.
Remple Anna, r 141, 29th.
Remple Herman H, electr, r 621, 18th.
Remple Lena (wid John), h 621, 18th.
Remple Rose J, lndywkr, r 621, 18th.
Remus J L, r Golden West Hotel.
Renagle Harry (Clara), h 1229, 10th.
Renaldo Jose M, r 1441, 28th.
Rench Sallie A, r 812 University av.
Rench Summerville A, r 3715, 5th.
Rench Susan A (wid L T), h 812 University av.
Rench Wm S (Grace B), h 4096, 5th.
Rendall Richd J (Aurelia), cond, h 142, 17th.

EMMA EGBERT WILLIAMS
Manager
HEBRON HOME
For Aged People
(Incorporated)
Undenominational. Established by Emma Egbert Williams. 23 years experience in caring for aged people.
1825 NEWTON AVE.
PHONES
HOME 3255
MAIN 3865
SAN DIEGO, CAL

¶ Publicity, Advertising, Circulars, Circular Letters, Motion Picture Advertising, Booklets, Billboards, Newspapers, Etc.
ARNOLD KRUCKMAN
Advertising Expert
674 Spreckels Building
Telephone Main 2492
San Diego

NEARPASS' SEED STORE
THE LEADING SEED HOUSE IN SAN DIEGO—Established 1897
BOTH PHONES 522 SIXTH STREET Agents for CYPHERS Incubators

Rendell Lucy Mrs, h 1862 Cable, Ocean Beach.
Reneaum Augustus (Mary L), lab, r 248 Date.
Renfro Goldie Mrs, barber C A Danis, h 609, 13th.
Renggli Emma, r 3194 Webster av.
Renggli Martin (Barbara), gro 3194 Webster av.
Renner Ida (wid W A), gro 2202 State.
Renner John W, r 2202 State.
Renner Wm A, h rear 2440 L.
Rennie Chester (Maude), ice cream mkr Sanitary Ice Cream Co, h 1424 Market.
Rennie Robt B (Geanie), blksmth McCormick Lmbr Co, h 2152 Newton av
Rennison Rebecca C Mrs, housekpr 1301 C.
Reno Apts, Mrs Harriet Sheehan mgr 945, 19th.
Reno Augustine (Mary L), electr, h 2705 Clay av.
Rens Nellie Mrs, r 509 Central Mtg Bldg.
Rens John H (Margaret), dairy 2448 Jefferson, N. S. D.
Rens Theo L, 2448 Jefferson, N. S. D.
Rens Theo T, h 2448 Jefferson, N. S. D.
Rensch Dorothy Mrs, steno, h 1039 University av.
Renshaw Clarence J, trmr Savage Tire Co, r 2629 Boston av.
Renshaw Hannah (wid I H), h 2629 Boston av.
Rentch J Carl (Louise), steno, h 1133, 27th.
Rentsch Geo A, r 2035 Imperial av.
Rentsch Richd, 2035 Imperial av.
Reorganized Church of Jesus Christ of Latter Day Saints, 1156, 7th.
Reqlaette Napoleon, lab A W Johnston, r 830, 8th.
Requa Arthur A (May), painter, h 3088 Nutmeg.
Requa Frank W (Julia C), driver Ocean Beach Transfer Co, r 2611 Logan av.
Requa Harold P, teller Sou Tr & Com Bank, r National City.
Requa Harriet M, steno Union Title Co, r 3792 Center.
Requa Louis H, r 614 B.
Requa Norma Mrs, printing Savage Tire Co, r 1229, 8th.
Requa Randel L, steno Swift & Co, r 3779 Center.
Requa Richd S (Viola) (Mead & Requa), h 4346 Valle Vista.
Requa Sarah J (wid E H), h 3779 Center.
Requistini Rosando, h 1535 Atlantic.
Reseck Bernard, h 507 Crosby.
Reser Julian E, auto opr United Stages, r 1159, 6th.
Rest Apts The, Mrs A E Tracy prop 3750 Chamoune, E. S. D.
Rest Haven, Ella Haight supt, Stanton, Lemon Villa, E. S. D., R 1, Bx 177.
Restelle John (Gertrude), steward, h 4588 Park blvd.
Restine Anne B Mrs, r 3645, 6th.
Restine Geo L, r 3645, 6th.
Restine Jas (Anna B), auto opr Pickwick Stages, h 3645, 6th.
Restine Jas E (Dorothy R), mach, h 3560 Boundary.
Restine Jos, student, r 3645, 6th.
Retsloff Carl O (Dorothy C), v-pres United Baking Co and sec Wholesalers Board of Trade Creditors Assn, h 130 W Walnut av.
Rettes Peter, lab Savoy Cafe.
Retzer Geo W, clk City Operating Dept, h 902, 19th.
Retzer Juana, r 902, 19th.
Retzlaff Wm F, h rear 2737 Logan av.
Reum Hope E, r 1534 Madison av.
Reupke Fred T, lab, r 2095 Franklin av.
Reupke Howard I, r 2095 Franklin av.
Reupke Sophia (wid H T), h 2095 Franklin av.
Reupsch Dora (wid Wm), r 1405 Dale.
Reuther Louisa (wid Paul), h 2264 Imperial av.
Reutinger Otto M (Alma), h 3735, 1st.

Russ Lumber and Mill Co.
First and I Streets

ATTORNEYS ATTENTION
Searches made for Defendants in all California Directories or throughout the United States.
Affidavits Furnished.
LOS ANGELES DIRECTORY CO., 818 Broadway Central Bldg., Los Angeles

It's Our Business to Mind Your Business
MASTEN & KENDALL
919 SIXTH STREET
Place the Management of Your Property in Our Care

ELECTRIC FIXTURES AND SUPPLIES
HARTWELL ELECTRIC CO. DESIGNERS AND MANUFACTURERS 955 SIXTH ST.

ROGAN & COMPANY :: MORTGAGES
SAFE DEPOSIT FLOOR SAN DIEGO SAVINGS BANK

Revell Wm W (Myrtle), tailor, h 245 S 30th.
Revenaugh Chas E (Mary) [redacted], r 2272, 4th.
Revere Apts, John D Butler prop 4605 Campus av.
Revo Frank, r 1023 Front.
Rew Fred (Louise L), h 4735 Lillian, N. S. D.
Rex Bottling Co (C L Lewis, J W Daily) 2445 Imperial av.
Rex Wm (Isabelle), bldg contr 1333 Union.
Reyber Ernest L, phys 427 E.
Reyburn Geo E jr, appr Ort Iron Works Inc, r 2878 Fir.
Reyburn Robt L, elect Independent Elec Co, National City.
Reyburn Warren jr, auto opr, r 2878 Fir.
Reyer Gregoria, r 2120 Hickory.
Reyer Wm F (Elizabeth), tchr High Sch, r 950, 9th.
Reyes Bartolo, hlpr U S Grant Hotel.
Reyes Cota, silvermn U S Grant Hotel, r 515, 9th.
Reyes Domingo, lab, r 732 G.
Reyes John, cook, r 741 E.
Reyes John R, r 3031 Guy.
Reyes Robt, 4027 Ohio.
Reynolds Adelaide L (wid W H), h 2443 Union.
Reynolds Alex (Elizabeth C), member Civil Service Commission, h 2932 Evergreen, Loma Portal.
REYNOLDS ALEX JR (Edith D), Cashier United States National Bank and Treas San Diego Supply Co, h 2922 Evergreen, Loma Portal.
Reynolds Allen L, h 2230 Albatross.
Reynolds Ellen A (wid L D), h 4022 Front.
Reynolds Fred A (Martha C), h 4053 Hamilton.
Reynolds Geo, lab City Operating Dept, r 1990 California.
Reynolds Geo, cond S D Elec Ry.
Reynolds Hattie E, tailor, r 4159 Mississippi.
Reynolds Gilbert P (Anna M), h 4833, 38th.
Reynolds Hiram H (Amelia), h 1721 Logan av.
Reynolds H Edwd (Beulah A), carp, h 1751 University av.
Reynolds Jas B F (Marion L), r 950, 9th.
Reynolds Jas W, h 630 W Washington.
Reynolds John, 1002 I.
Reynolds John R (Delilah B), h 3528, 30th.
Reynolds Julia, r 817 Columbia.
Reynolds Lee, oil driller, r 3930, 5th.
Reynolds Mattie N (wid Jay), h 2034, 30th.
Reynolds Nannie E (wid H S), h 227 W Robinson av.
Reynolds Nelson A (Carrie), real est, h 1604 C.
Reynolds Preston A (Anita), electr, h 3663 Arctic.
Reynolds Raymond R, clk P O, r 227 W Robinson av.
Reynolds Reuben G, 1055, 5th.
Reynolds Roberta, r 309 G av, Coronado.
Reynolds Rover [redacted], h 2451, 1st.
Reynolds Roy G (Lillian J), farmer, h 1110 C.
Reynolds Sim M (Etta), janitor, h 35, 19th.
Reynolds Stephen, h 3649 Castle av, E. S. D.
Reynolds Tucker E, h 1002 I.
Reynolds Wm H, cashr Morningstar's Billiard Acady, r Golden West Hotel
Reynolds Wm L, h 2696 National av.
Reynolds W Robt, asst dept mgr Stephens & Co, r 830, 6th.
Reynoza Eugeneo (Verginia), lab, h 2907 N.
Rezner John (Alba), branch mgr A R G Stages Co, h 1244, 9th.
Rhein Lillian, checker La Palma Cafeteria, r 843, 13th.
Rhein Moise (Serette) gro 4504 Park blvd, h 843, 13th.
Rhein W W, tchr City Schools.
Rhew Choni Mrs, r 1029 W Lewis.

PROCESS PATENTED BY THE SAVAGE TIRE COMPANY. SAN DIEGO, CALIF.
GRAFINITE TUBES
THE ONLY INNER TUBE GUARANTEED NOT TO STICK TO THE CASING

V. WANKOWSKI & CO., INC.
V. WANKOWSKI, PRESIDENT W. McCLELLAND, VICE PRES. & SECY
Loans, Real Estate, Insurance, Surety Bonds. PHONES: Main 2029 Home 1315 341-342-343 Spreckels Theatre Bldg.

Rhind Jas, r Coronado.
Rhinehard Junius O, 1266 Union.
Rhinhart Ella C Mrs, dressmkr Meyer & Davidson, r 933, 13th.
Rhoades Thos C (Maud W), with The Marston Co, h 4234 Hawk.
Rhoads Abraham (Adaline B), h 7346 La Jolla blvd, La Jolla.
Rhoads Elsie Mrs, waiter Moore's Restaurant, r 1263, 1st.
Rhoads Geo W (Agnes A), tmstr Cuyamaca Water Co, r 4526, 41st.
Rhoads Geo W jr, student, r 4526, 41st.
Rhoads Horace E (Mildred, r 7346 La Jolla blvd, La Jolla.
Rhoads Jesse B (Augusta), h 7335 Olivetas, La Jolla.
Rhoads John W, r R D 4, Bx 153-H.
Rhoads Rhoena, h R D 4, Bx 153-H.
Rhoads Roscoe M, dairymn 7346 La Jolla blvd, La Jolla.
RHODE ISLAND INSURANCE CO, Barney & Barney Agts 207-209 Scripps Bldg 525 C.
RHODE ISLAND INSURANCE CO (Providence R I), V Wankowski & Co (Inc), Agents 341-343 Spreckels Bldg 121 Broadway.
Rhode Lewis W, h 950, 9th.
Rhodes Chas (Florence) [illegible], h 4768, 42d.
Rhodes Chas N (Blanche), waiter Saddlerock Grill, h 2870 Newton av.
Rhodes Claude C (Amelia M), dep City Auditor, h 2611 University av.
Rhodes Fredk A (Theda W), civ eng, h 4035, 3d.
Rhodes Hugh H, r 2611 University.
Rhodes H Harold [illegible], r 2611 University av.
Rhodes John (Priscilla), h 1063, 2d.
Rhodes L Kenneth, clk Standard Oil Co, r 2611 University av.
Rhodes Mary E, clk W U Tel Co, r 2611 University av.
Rhodes May L, r R D 3 Bx 27-A.
Rhodes Priscilla Mrs, prop Hotel Green, r 1063, 2d.
Rhodimer Elma E (wid L B), h 4537 Georgia.
Rhodimer Lewis V, seamn Swift & Co, r 4537 Georgia.
Rhose Gladys V, clk W U Tel Co, r 1640 Bway.
Rhyne Walter G (Edith H), h 3202 Elliott, Loma Portal.
Riall Ernest (Julia S), atty 1025, 4th rm 206, h 4567 Voltaire, Ocean Beach.
Rian Maude Mrs, r Golden West Hotel.
Rias E, hlpr U S Grant Hotel, r 530, 4th.
Ribbel Frank E (Myra), h 3420, 1st.
Ribbink Pietje, r 1120 Washington.
Ribble Burt, h 1808 California.
Riblet Geo N (Juanita), clk S D Cons G & E Co, h 3584 Arnold.
Ricard Peter jr, h Mission Valley, R D 3, Bx 132-A.
Ricca Dominico P (Dora R) (Strada and Ricca), h 1544, 4th.
Ricca Dora R Mrs, fur rms 1544, 4th.
Ricca Pietro, cook, r 1544, 4th.
Ricca Giovanni, shoerepr 723, 5th.
Rice Carrie L, h 4127 Mentone, E. S. D.
Rice Clara, h 532 University av.
Rice Clarence A, r 2036 Julian av.
Rice Cyrus, porter D A Buckley, r 1236 Atlantic.
Rice Ellen J (wid Thos), h rear 2867 E.
Rice Erma L Mrs, r 3822 Front.
Rice E Earl, sec-treas Union Brick Co.
Rice Genevieve C, student, r 4639 Hamilton.
Rice Geo E, h 321, 21st.
Rice Geo H (Rice Investment Co), r 1450, 4th.
Rice Helen M, clk Holzwassers, r 1543, 1st.
Rice Henrietta, waiter Fred Harvey Cafe, r Santa Fe Depot.
Rice Hulda E (wid Danl), h 1218, 1st.
Rice Investment Co (G H Rice), real est 1025, 4th rm 215.

BENSON LUMBER
The Only Lumber Made in San Diego
MAIN OFFICE
Foot of SIGSBEE ST.

Ross & George
Bookbinders
Blank Book Manufacturers and Paper Rulers
860 Third

SERVICE BRANCH
936
SECOND STREET
NEAR BROADWAY
SAN DIEGO
SAVAGE TIRES
HAVE YOU SEEN THE SAVAGE SERVICE CREED?

CONNER ADJUSTMENT BUREAU
G. E. CONNER
MANAGER
PHONE MAIN 2683
"WE GET THE MONEY"
23 SEFTON BLDG.

CALIFORNIA IRON WORKS
ENGINEERS, FOUNDERS
MACHINISTS
STRUCTURAL IRON AND STEEL CONTRACTORS
FREIGHT AND PASSENGER ELEVATORS
INCORPORATED
HOME 1336
SUNSET 1336
FOOT OF SEVENTH STREET
SAN DIEGO, CALIFORNIA

Rice Ivan, v-pres La Jolla Chamber of Commerce, h 2004 Soledad,
Rice Jas D, tailor J W Brem, h 2944 Whitman, N. S. D.
Rice Jane W (wid J W), r 4030 Cabrillo av, E. S. D.
Rice Jessie L, h 1948, 1st.
Rice Jessie L, clk W U Tel Co, r 1754, 2d.
Rice John C, pres Central Mtg & Inv Co, r National City.
Rice John L F (Mary E), painter, h 3029 F.
Rice John M (Nancy J), lab City Operating Dept, h 4219 Utah.
Rice John W (Evelyn E), pres Union Brick Co, h 3565, 3d.
Rice Lillian J, tchr High Sch, r National City.
RICE LOUIS J (Ruth M), Cashier First National Bank, h 3577 Front.
Rice Lucinda C (wid E A), h 2318 Rosecrans, Roseville, Pt Loma.
Rice Margaret P (wid F C), h 2004 Soledad, La Jolla.
Rice Maude A, h 2271 Front.
Rice Merril I (Gladys A), watchmkr J Jessop & Sons, h 640 S 28th.
Rice Nellie M, tchr, r 4235 Madison av.
Rice Rae, sport editor S D Sun, r 1541, 8th.
Rice Ruel E (Esther), lab City Operating Dept, h 217 S Evans.
Rice Saml J (Myrtle L), ins agt, h 4588 Park blvd.
Rice Sigrid (wid D W), fur rms 1535, 5th.
Rice Thelka K (wid O G), steno S D Savings Bank, h 4344 Georgia.
Rice Theresa A (wid C N), h 3740 Pioneer pl.
Rice Thor N (Emma), h 4235 Madison av.
Rice Wm J (Winnifred B), with The Marston Co, h 4639 Hamilton.
Rich Caroline, r 4154 Colonial av, E. S. D.
Rich Saml H, janitor S D Public Library, r 509, 12th.
Richard Beatrice, r 3282 K.
Richard Marian F, r 1311, 5th.
Richards Albt (Lucy M) (Richards & Clary), h 4033 Front.
Richards Arthur E, r 3562 Hugo av, E. S. D.
Richards Barbara M (wid Baxter), dressmkr 2068, 4th.
Richards Celia C, steno H A Houser, r 840 S 27th.
Richards Chas E, r Hotel Churchill.
Richards Chas O, pres S D Ice & Cold Storage Co, r 140 W Kalmia.
Richards Chas W (Francesca), meat ctr C S Hardy, h 1508 State.
Richards Chester O, surveyor, r 2228, 1st.
Richards Clyde M (Leretta), cond S D Elec Ry, h 2472 N.
Richards Edgar A (May B), clnr Mrs M B Richards, r 1535, 5th.
Richards Edmund L (Nellie D), bldg contr 832½, 3d, h 3562 Hugo av,
Richards Edwin L, real est and notary 217 West F, h 1249 Front.
Richards Ethel M, r 4033 Front.
Richards E Stanley, steno, r 2228, 1st.
Richards Fannie N, r 2215 Atlantic.
Richards G A, r 442 G.
Richards Fredk J, slsmn Geo Esses, h 2215 Atlantic.
Richards Geo J (Hermina A), h 2228, 1st.
Richards Geo W (Mary E), r 2865 Main.
Richards Grace B, 718, 12th.
Richards Harry A (Grace B), clk, h 1225 A.
Richards Helen, r 1266, 5th.
Richards Herbt S (Daisy S), sec-treas S D Ice & Cold Storage Co, h 240 W Kalmia.
Richards Hermina A Mrs, with The Marston Co, r 2228, 1st.
Richards Isabel M, r 4033 Front.
Richards Jas, r 469, 7th.
Richards Jas B (Estelle), h 7420 Girard, La Jolla.
Richards Katherine (wid J T), h 3753, 8th.
Richards Katharine E, toilet parlors 1311, 5th, r 3753, 8th.
Richards May, maid U S Grant Hotel, r 1226, 4th.
Richards May B Mrs, clo clnr 1565, 5th, r 1535 same.

PARADISE VALLEY SANITARIUM
NATIONAL CITY, CAL.

CHAS. R. McCORMICK LUMBER CO.
Wholesale and Retail Dealers BOTH PHONES OFFICE, YARDS, PLANING MILL AND WHARVES FOOT OF 24TH, ON BAY

Richards Nora, r Hotel Barstow.
Richards Norine B Mrs, h 919, 7th.
Richards Robt M, clk W C Topping, r Golden West Hotel.
Richards S A, janitor Sou Title Bldg.
Richards T LeRoy (Caroline J), slsmn Pac Kissel Kar Br, h 4720 Santa Cruz av, Ocean Beach.
Richards T G, v-pres S D Ice & Cold Storage Co, r 140 W Kalmia.
Richards Walter H, r 3562 Hugo av, E. S. D.
Richards Wm V (Ada), meat ctr C S Hardy, h 856, 9th.
Richards W P, slsmn Ralph Hamlin, r 220 West C.
Richards & Clary (Albt Richards, J W Clary) 1007, 5th.
Richardson Albt R, h 1371, 5th.
Richardson Alice, tchr, r 3093 Myrtle av.
Richardson Alma, manicure Zimmer, Burns & Lucore, r 1118 Front.
Richardson Archie P (Mabel B), fishermn, h 1356 Union.
Richardson Bertha I, h 2534 K.
Richardson Berton L (Fannie J), lab City Operating Dept, h 105 S Evans.
Richardson Calvin (M Elizabeth), h 2603 University av.
Richardson Celesta (wid W E), r 4459 Stockton av, E. S. D.
Richardson Chas D (Sarah T), h 644, 12th.
Richardson Chas H (Minnie B), prop Blake Apts, h 401 Spruce.
Richardson Chas M (Annie C), h 803 Bush.
Richardson Cornelia M (wid T G), h 1730, 1st.
Richardson Cyril E, clk Standard Oil Co, r 4739 Edgeware rd.
Richardson Edwd J (Leona B) gro 1615, 3d, h 4330 Pauly av, E. S. D.
Richardson Edwd P (Evelyn B), clk Owl Drug Co, h 902, 19th.
Richardson Edwd T (Ella), tmstr, h 2134 Logan av.
Richardson Elbert A, capt Fire Dept Sta 4, h 3769 Goldfinch.
Richardson Elizabeth (wid W J), bkpr Sherwin-Williams Paint Store, h 3790 Cherokee av, E. S. D.
Richardson Elizabeth A (wid A T), h 3093 Myrtle av.
Richardson Florence A (wid C W), v-prin Garfield Sch, h 3520 Ray.
Richardson Frank (Elizabeth), h 4544 Hawley blvd.
RICHARDSON FRANK L, Attorney-at-Law 909-910 American Bldg 1007, 5th, r 1333, 7th.
Richardson Geo R, cond S D Elec Ry Co, r 2921 Newton av.
Richardson Georgia D, tchr Lincoln Sch, r 3520 Ray.
Richardson Grace E, tchr, r 304 W Robinson av.
Richardson Helen G, r 2609 University av.
Richardson Henry S, h 2609 University av.
Richardson Herbt P (Stella), h 4122 Anna, E. S. D.
Richardson Hilton V (Louise), atty 861, 6th rm 819, h 3012 Granada.
Richardson Jas, C S Hardy.
Richardson Jas A, h 3575, 32d.
Richardson Jas H (Anna), h 1728 Granada.
Richardson Jas S (Sarah), h 1142, 7th.
Richardson Jos, r 2760 K.
Richardson Lillian Mrs, r 1267, 4th.
Richardson Lizzie M (wid J W), h 3790 Cherokee av, E. S. D.
Richardson Marion L, r 3026 L.
Richardson Martha W (wid Chas), h 4625 North av.
Richardson Mary E (wid E A), h 4654 Mississippi.
Richardson Mary F T (wid Eldridge), h 2426 G.
Richardson Mary J, h 2089 Julian.
Richardson Mary J (wid Ezra M), h 304 W Robinson.
Richardson Mary J Mrs, maid Y M C A, h 1019 C.
Richardson Mattie M, with The Marston Co, r 1019 C.
Richardson Minnie E, r 3093 Myrtle av.
Richardson M A Mrs, h 3024, 5th.
Richardson Paul (Emma S), hlpr S D Cons G & E Co, h 1227 B.

T. S. CHILDS
DENTIST
1027 5TH STREET
PHONE MAIN 988

Write Us for Mailing Lists
Any Trade or Profession Here or Anywhere
=
San Diego Directory Company

KETTNER & SALMONS
The Insurance Men
SOUTHERN TITLE BLDG.
PACIFIC 244 HOME 1344
WRITE—Life Fire Burglary Health Bonds Automobiles Accident Liability Plate Glass Workmen's Compensation

DR. ZAUS Z. JACQUES'
SCHOOL OF
PSYCHOLOGICAL AWAKENING AND EXPRESSION
Phone, Main 2144 1023 SEVENTH STREET Corner of Broadway

Harry Fisher & Co. GENERAL INSURANCE REAL ESTATE BONDS 240 C STREET

Richardson Roy W, hlpr Union Oil Co, r 4654 Mississippi.
Richardson Saidee M Mrs, r 1916 Edgemont.
Richardson Sarah J B Mrs, r Hotel Churchill.
Richardson Susan J B Mrs, r Hotel Churchill 636 C.
Richardson Thos E (Dora M), h 4739 Edgeware rd.
Richardson Thos J, r 2089 Julian.
Richardson Thos L, h 4727 Hamilton.
Richardson Truitt P, r 1227 B.
Richardson Walter, clk at Tijuana U S Immigration Service, r San Ysidro.
Richardson Wm H, r 4654 Mississippi.
Richardson Wm L, r 1416 Market.
Richardson Willis L, cashr McCormick Lmbr Co, h 3026 Boston av.
Richart Emma W (wid Henry), h 3130 G.
Richart Howard A (Alice), h 2233 Imperial av.
Richelieu Al, r 1055, 6th.
Richert Helen, r Diamond av nr Olney, Pacific Beach.
Richert Jos J (Margaret B), rancher, h Diamond av nr Olney, Pacific Bch.
Richert Martha, student, r Diamond av nr Olney, Pacific Beach.
Richert Ralph, student, r Diamond av nr Olney, Pacific Beach.
Richert Ruth, student, r Diamond av nr Olney, Pacific Beach.
Richeson Marvin G (Josephine A), h 1422 Union.
RICHEY see also Ritchey and Ritschie.
Richey Jay H, h 2525 Market.
Richey Karl G (Edith S), carp, h 2075 Woolman av.
Richey Leland S (Georgia E), mgr Klauber Wangenheim Co, h 124, 25th.
Richey Mary L, steno Rogan & Co, r 2525 Market.
Richey Max H (Lillian M), pkr C M Gifford & Son, h 3553, 31st.
Richie John, shoe repr John Maletich, r 634, 13th.
Richmond Bernice L, with The Marston Co, r 4104 Iowa.
Richmond Caroline, steno, r 140 Elm.
Richmond Harriet L Mrs, r 1454 College av, La Jolla.
Richmond Hotel (Wm E Collins, Joe Robinson), fur rms 136 F.
Richmond Ida E (wid G B), h 4104 Iowa.
Richmond Lavenia, r 2964 Woolman av.
Richmond Marion (Grace), h 856, 9th.
Richmond Mary A, h 212 Coast blvd. La Jolla.
Richmond Tessie, r 140 Elm.
Richmond Wm E (Lillian M), h 1867 Irving av.
Richter Albt A (Alice), h 3941 Mississippi.
Richter Aug (Margaret), rest 1309 Market, h 1311 same.
Richter Carrie H (wid H C), r 1612 Fern.
Richter Fredk A (Sena), mech, h 4568 Oregon.
Richter Martha Mrs, r 915, 3d.
Richter Minnie M, r 4055 Utah.
Richter Otto W (Martha), r Morrell av nr Emerald, Pacific Beach.
Richter Paul W, h 2648 Newton av.
Richter Rosie, maid San Diego Hotel, r 2956 Woolman av.
Rick Chas A (Frances E), mgr Growers Marketing Co, h 1237, 25th.
Rick S T, h 4466, 45th.
Rickard Chas P (Ethel M), slsmn Prudential Ins Co, h 3746 Fairmont av.
Rickard C E, meat ctr C S Hardy.
Rickard Jos (Pearl), meat ctr, h 4069 Stockton av, E. S. D.
Rickard Ivan A (Jessie M), h 1412, 29th.
Rickeberg Peter J (Kate), tailor N J Roy, r 1933 Fern.
Rickeman Fredk, artist, r 715, 10th.
Rickenberg Louis R (Rhoda F), lab P M Dairy Assn, h 830, 12th.
Ricker E P, ins agt, r 1334, 7th.
Ricker Frank A (Mary D), h 2278 Ft Stockton dr, N. S. D.
Ricker Marion A L, r 2278 Ft Stockton dr, N. S. D.
Ricker Mary A Mrs, h 1946, 1st.

HARRY FISHER & CO.
GENERAL INSURANCE, REAL ESTATE, BONDS
240 C STREET

Thearle Music Co.
640 BROADWAY
MAIN 798
HOME 1198

Rickerson E Jay, marker Munger Lndy, r 2846, 30th.
Rickerson Wm J (Mary E), ins 1025, 4th rm 415, h 2846, 30th.
Rickert Susie E (wid B H), r 3948 Albatross.
Rickey Fredk J (Nettie C), dairymn ss El Cajon blvd nr Douglas av, R D 1, Bx 178-B, h 1405 Robinson av.
Rickey Herbt H, 3701 Fairmount av, E. S. D.
Rickey Mary E, steno E S Gibson, r 1405 Robinson av.
Rickley Grace P, waiter Barbour's Confy Co, r 765, 10th.
Rickley Jos H, r National City.
Ricks Chas N (Alice M), mach Union Ice Co, h 164, 18th.
Ricks Geo L (Emma E), h 4003 Park blvd.
Ricks Geo P (Edna) ▬, r 4003 Park blvd.
Ricks S Vivian, student, r 4003 Park blvd.
Ricks Walter D (Ellender), auto opr Fire Dept Sta 14, h 4077 Idaho.
Ricksecker Anna O, h 1045 Robinson av.
Riddel Helen Mrs, h 235 Pardee.
Riddell Adolphus, h 3085 Works av, R D 4, Bx 215-E.
Riddell Alex H (Carrie C), prin Franklin Sch, h 3861 Falcon.
Riddell Alice Mrs, lndrs, h 4225 Florida.
Riddell Geo N, h R D 1, Bx 219-A.
Riddell Harry M (Lorena M) ▬, h 4015 Castle, E. S. D.
Riddell Mary A (wid A J), h 1803 Spalding pl.
Riddick Cornelius B Rev, h 3131, 4th.
Riddle Geo H (Catherine), h 804, 3d.
Rideout Geo H (Edith), lab, h 1119 S 27th.
Rider Chas M (Carrie), chf inspr S D Elec Ry Co, h 1836 Kearney av.
Rider Jas W, h 3904 Horning.
Ridge Florence H, E. S. D. Bx 22.
Ridgeway Eliza A (wid J B), r 3134 Imperial av.
Ridgeway Jas B (Mabel), watchmn Standard Oil Co, h 127 S 31st.
Ridgeway John W (Inez), auto opr Standard Oil Co, h 3119 Colton av.
Ridgeway May, slswmn, r 3134 Imperial av.
Ridgeway Roy F (Anna L), foremn C S Hardy, h 2927 Imperial av.
Ridgway Margaret L, r 1212 Hunter.
Ridley Alice H, milliner A F Dean, r 930, 20th.
Ridley Milton E, r Coronado.
Ridout Alice (wid W L), h 3568, 1st.
Ridout Lionel C (Edith C), cashr S D Union-Tribune, h 4080 Hawk.
Ridout Robt J (Frances G), asst cashr S D Union-Tribune, h 3520, 1st.
Riebel Chas (Mary), h 4665 Louisiana.
Riebel Marguerite N, student, r 4665 Louisiana.
Riecken John C (Eda S), lmbrmn Russ Lmbr & Mill Co, h 1242 W Olive.
Riecken Wm G, r 1242 W Olive.
Rieckenburg Harry, r 2872 Market.
Rieckenburg Louis R, r 2872 Market.
Rieckenburg Wm (Matilda), carver Schiefer & Sons, r 2872 Market.
Riedy Anna J, h 1640 Market.
Riedy E Elizabeth Mrs, bkpr S D Feed Mills, r 727, 11th.
Riedy Mary E, clk Union-Tribune, r 1640 Market.
Riedy Thos J (E Elizabeth), clk S D Feed Mills, h 727, 11th.
Riegel Rosa, h 4133 Scott av, E. S. D.
Rieger Henry E (Ida M), Benson Lmbr Co, h 1809 Kearney av.
Riegle J W, r 237 West F.
Riehle Frank A, sec L A & S D Beach Ry Co, r Lemon Grove.
Rieke Maude, student, r 3968, 32d.
RIESE see also Rease and Reese.
Riese Anna (wid Fred), h 242, 11th.
Riese Jos, 2d hd gds 406 I, r 3288 Franklin.
Riesner Aug (Sarah), agt, h 843, 22d.
Riesner Stella, bkpr Sou Cal Bakery, r 843, 22d.

Victrolas
PIANOS.
KNABE
Knabe-Ampico
VOSE-KIMBALL
DECKER
KOHLER & CAMPBELL
MARSHALL & WENDELL
AUTOPIANO
GULBRANSEN & DICKINSON

Ross & George
Bookbinders
Blank Book Manufacturers
and Paper Rulers
860 Third

California Washing Powder
Will not hurt the hands
USE NO SOAP
Ask for the Yellow Package
Makes Your Clothes as White as Snow

SAN DIEGO FARM & MORTGAGE COMPANY
617 "E" STREET
TIMKEN BLDG.
PHONES
Pacific 1841 Home 2245
FARM LANDS
SURETY BONDS
GENERAL INSURANCE
BUILDING LOANS

ATTORNEYS ATTENTION
Searches made for Defendants in all California Directories or throughout the United States.
Affidavits Furnished.
LOS ANGELES DIRECTORY CO., 818 Broadway Central Bldg., Los Angeles

Rife Bros (T A and J W), real est 1025, 5th rm 209.
Rife J Wm (Rife Bros), h 3714, 8th.
Rife Roy R (Mamie), musician, h 527, 13th.
Rife Thos A (Rife Bros), r 3714, 8th.
Riff Harriet M Mrs, fitter Ballard & Brockett, h 419 Date.
Riff Jos, motrmn S D Elec Ry Co, r 1154, 12th.
Riff Lyllah I, steno J S Schirm Coml Co, r 419 Date.
Rigaud Oscar, bartndr, r 1429, 2d.
Rigdon Apts, 1609 W Lewis.
Rigdon Nathan (Hattie N), inv, h 1800 Ft Stockton dr.
Riggle Lillie E, lndywkr Munger Lndy,
Riggleman Florence V Mrs, clk Holzwassers, r King George Hotel.
Riggs C F, r 240 Laurel.
Riggs Julia M (wid Louis), h 4088 Hillcrest dr.
Riggs Raymond G, r 865, 2d.
Riggs Thos, r 841, 2d.
Rigling Frank E, dept supt Hartwell Elec Co, r Coronado.
Rigopoulos Louis (Magdalene), h 2129 National av.
Rigopoulos Thos (Theodora), (Rigopoulos & Nichols), r 2129 National av
Rigopoulos & Nichols (Thos Rigopoulos, Chas Nichols) rest 560, 5th.
Rihs Alfd W (Sophie), mech, h 3672 National av.
Riker May E, seams Agnew Sanitarium.
RILEY see also Reilly
Riley Ara A, student, r 3730, 1st.
Riley Chas (Anna), linemn, h 1266, 10th.
Riley Cloyd M, 905, 1st.
Riley C E, motrmn S D Elec Ry.
Riley Earl, lndywkr, r 3744 Oregon.
Riley Edwd J (Emma), h 3744 Oregon.
Riley Edwin A (Susie J), pipeftr Ingle Mfg Co, h 3838 Conklin av, E.S.D.
Riley Florence, opr S D Mfg Co, r 914 Beech.
Riley Gerald A, mach, r 505 Cedar.
Riley Grace R, steno, r 2245 National av.
RILEY HARRY D (Alice E), Ford Agent 4162 University av, Tel Hillcrest 850. h 3705 Fairmount av, E. S. D. Tel Hillcrest 2451.
Riley Harvey J, auto opr, h 1229, 10th.
Riley Ida E, r 2030 Sunset blvd.
Riley Ion L, student, r 3730, 1st.
Riley Jas, waiter, r 1060, 4th.
Riley Joyce G Margaret), h 927 Ash.
Riley Lewis S (Louie J) (Riley & Heckett), h 3730, 1st.
Riley Ruth, r 904, 18th.
Riley Thos H, lab ,r 133 W Bway.
Riley Wm F (Annie), bkpr, h 505 Cedar.
Riley Wm F (Olena), bldg contr 2245 National av.
Riley Wm L (Ruth), foremn, h 2956 Newton av.
Riley Wm O, bellmn King George Hotel.
Riley Wm T, h Albany Hotel, Union sw cor West E.
Riley & Heskett (L S Riley, F H Heskett), attys 525 C rm 308.
Rimby Chas E, deliverymn Showley Bros, r rear 633, 10th.
Rimby Meda, nurse, r rear 633, 10th.
Rimmer Wm (Sarah), painter, h 4230 Nordica av.
Rimoldi John (Rachel B), lab Benson Lmbr Co, h 1652 National av.
Rimy Peter, h 3109 K.
Rinckel Amiel G (Fleeta), music tchr, 2639 University av.
Rinde Cris K (Julia), foremn John Engebretsen Co, h 220 S 29th.
Rinde Knute (Dora T), clk, h 4561 North av.
Rinde Ole, bkpr Sou Tr & Com Bank, r 220 S 29th.
Rinde Thos D, student, r 220 S 29th.
Rine Ethel P, r 2252 Kearney.

Pfahler Buelow & Fisher
=
Commercial Linotype Compositors
=
860 3RD

CONSULT THE
BROWN OPTICAL CO.
1011 FIFTH STREET
GROUND FLOOR AMERICAN BLDG.
MAIN 2997
HOME 1430

TEFFT TRANSPORTATION
MOVES ANYTHING
MAIN 4863 1143 SECOND ST HOME 4864

RINEHART see also Reinhardt.
RinehartAlbt J (Flora E), carp, h 2255 State.
Rinehart Chas E (Laura J) (The Cleanitorium), h 1740 Dale.
Rinehart Benj F, h 4136 Bachman pl.
Rinehart C Neil (S Carrie) ▬, r 827, 16th.
Rinehart Wilkes (Sophinia), fishing tackle, 623 W Market.
Ring John W Rev, h 4328 Alabama.
Ringe Geo T (East San Diego Press), h 4402 Highland av, E. S. D.
Ringheim John (Maude M), ▬ h 3446 Richmond.
Ringle Frank B (Kate C), h 4176 Iowa.
Ringle Veda M, with The Boston Store, r 4557 Marlborough dr.
Ringle Virgie Mrs, h 4557 Marlborough dr.
Ringo Margaret H (wid Benj O), r 1329 Grove.
Rino Alfonso, shoe repr, 1407 Market.
Rinshed Wm L (Laura B), brklyr, h 1122 E.
Riordan Dennis E (Mary L), dept mgr U S Grant Hotel, h 1746, 3d.
Rios Joaquina (wid Antonio), h 2546 Congress, N. S. D.
Rios Ernest, mineralogist, r 814 F.
Rios Hilario, r 3419 Stockton, E. S. D.
Rios Juan, lab, r 3320 Market.
Rios Lawrence, r 3320 Market.
Rios Lino (Lupe), lab, h 924 S 16th.
Rios Patk (Jesusan), lab, r 3320 Market.
Rios Ramon (Pietra), lab, h 3320 Market.
Rioz C, lab, S D & Ariz Ry.
Ripley C W, r Golden West Hotel.
Ripley Dow (Ethel), ▬ h 2910 B.
Ripley Geo H, lab, r 836, 1st.
Ripley Julia, r 3827 Pacific av, E. S. D., R D 1, Bx 95-E.
Rippey Chas H (Virginia DeS), h 3640, 5th.
Rippey Ida M, r 3640, 5th.
Rippner Adolph B, h 3548, 7th.
Risdon Chas W (Nan K), slsmn S H Price, h 1657, 4th.
Rishton Thos (Mary), h 1245, 1st.
Rising Edwd (Christina L), adv foremn S D Sun, h 3078 Ivy.
Rising Hulda, presser Lory Parisian Cle & Dyeing Co, r 2940 L.
Rising Minnie (wid John), h 2940 L.
Risinger Margurite, r 1245, 9th.
Risinger Ruth, student, r 4826, 40th.
Risinger W Frank, auto opr Consumers Gro Co, r 4826, 40th.
Risley Adon A (Katherine), h 845, 20th.
Risley Chas W (Rose L), auditor Borough's Adding Machine Co, h 1225 W Arbor dr.
Risley Dora (wid G M), r 2680 L.
Risley Geo M, r 701, 6th.
Risley Rose W, steno S D Cons G & E Co, r 1225 W Arbor dr.
Risman Abraham, tailor, 4668 Park blvd.
Riso Marco, inmate County Hospital.
Risser Edwd J (Josephine), sec Neptune Sea Food Co, h 2172 Front.
Risting Gudron, nurse, r 1468, 1st.
RITCHEY see also Richey and Ritchie.
Ritchey Cyrus (Anna C), h 838, 21st.
Ritchey Jas (Lillie H), pressmn E P Wilson, r 237 West F.
Ritchey Lillie H Mrs, r 237 West F.
Ritchey Ottwell C, ▬ r 838, 21st.
Ritchey Wm H (Daisy V), porter Alf Stahel & Sons, h 3874 Wabash av.
Ritchey Wm H (Neoma E), printer, h 1975 Kearney av.
Ritchhart Orville G (Clara E), plumber D A Deacon, h 3984 Illinois.
Ritchie Annie E (wid Jas), lndrs Electric Lndy Co, r 2176 Garnet av.
Ritchie Ed M (Josephine E), civ eng, h 1704 Garnet av, Pacific Beach.

IRWIN & CO.
HAY, GRAIN, FLOUR, MILL FEEDS, POULTRY FEEDS, GRAIN BAGS, WOOL BAGS, SACK TWINE, COAL
Main office FOURTH AND K
PHONES: MAIN 440 HOME 1440

American National Red Cross
San Diego Chapter
Headquarters 809 Sixth
Maryland Hotel Bldg.
Phone Main 1992

PATENTS
A. B. BOWMAN
ATTORNEY AT LAW
311 UNION BLDG. MAIN 378-2223W SAN DIEGO, CAL.

ORT IRON WORKS
PHONE MAIN 1920 11TH AND IMPERIAL AVE.

WE COLLECT WHERE OTHERS CAN NOT
MERCHANTS ASSOCIATION COLLECTION BUREAU
H. A. COLLINS, SEC'Y
ROOMS 611-12 TIMKEN BUILDING
MAIN 116 HOME 1980

Ritchie Eva, tchr, h 4538 Park blvd.
Ritchie Frank ▬ h 7925 Ivanhoe av, La Jolla.
Ritchie Gwineth, student, h 4538 Park blvd.
Ritchie Mina, student, r 3773 Curlew.
Ritchie Ruth, student, r 3773 Curlew.
Ritchie Wm C (Margt), with The Marston Co, h 3773 Curlew.
Rittenhouse Jean A Miss, real est 344 C, h 5007 Muir, Ocean Beach.
Ritter Dorothy M Mrs, clk Chas W Oesting Co, r 1960 Albatross.
Ritter John E (Dorothy M), h 1960 Albatross.
Ritter Wm E (Mary B), director Scripps Biological Institute, La Jolla.
Ritter Wm L, r 327 University av.
Rittoff Alex, r 572, 15th.
Rittoff Benj, slsmn Rubin's Furn Co, r Coronado.
Ritz Larry F, clk Hotel Lubin, r 212 West C.
Ritz Sophia P, r 820, 26th.
Ritzman Matilda, bkpr American Union Fish Co, r 1570, 5th.
Riuas Milie, Morgan's Cafeteria, r 746, 10th.
Rivas Becenta, r 2110 Newton av.
Rivas Esteban, h 1028 Sigsbee.
Rivas Timateo (Salome), lab, h 2072 Newton av.
Rivera A (Bessie), ▬ h 314 West B.
Rivera Bernabi (Josefina), longshoremn, r 846 Columbia.
Rivera Josefa, r 2715 Marcey.
Rivera Maura, r 526 W Date.
Rivero J Enrique (Josefa), printer, h 2820 Webster av.
Riveroll Mae G, phone opr City Hall, r 904 Bush.
Riveroll Manuel V (Clotida), slsmn Russ Lmbr & Mill Co, h 2920 Webster
Riveroll Sheldon, clk Marsh Drug Store, r 904 Bush.
Rivers Ada O Mrs, 1520, 30th.
Rivers Angela G (wid Bictor), presser Original French Ludy, 624, 16th.
Rivers Esther A (wid Henry), r 2222 Dwight.
Rivers Frank M (Lillian F), surveyor, r 4537 Park blvd.
Rivers Geo H (Ada O), h 1530, 30th.
Rivers Grace Mrs, 1341 Market.
Rivers John H (Kate M), carp, h 915, 22d.
Rivers Lena M, h 2222 Dwight.
Rivers Lillian B Mrs, 2222 Dwight.
Rizner Alba, clk A R G Bus Co, r 1244, 9th.
ROACH see also Roche.
Roach Anna M, seam Garetson Mfg Co, r 1658 Front.
Roach John T, carp, r 944 India.
Roach Danl, cook, r 214 G.
Roach Erskine H (Pearl I), ▬ h 1964, 5th.
Roach Nellie W, r 4430 Texas.
Roach Wm H (Hattie L), carp, h 4661 Louisiana.
Roache Leonard J (Cecil O), time kpr, h 2101 K.
Roadhouse Harry S (Elizabeth), ▬ h 1931 Madison av.
Roanoke Apts, Jos F Cayot prop, 7768 Girard, La Jolla.
ROARK ALFRED T, Attorney-at-Law 513-516 American Bldg 1007, 5th, r 1316 A.
Roark Elizabeth L, tailor, r 1744, 1st.
Roark Ida, r 644, 25th.
Roat M Elizabeth (wid I D), r 2851 Clay av.
Robb Carrie, h 121 G.
Robb Ellen (wid Robt J), h 1628, 8th.
Robb Frances M, tchr Jefferson Sch, r 1628, 8th.
Robb Louis, ice cream mkr L J Christopher Co, r 237 West F.
Robb Robt J, Auditor Snowflake Baking Co, r 1628, 8th.
ROBBINS see also Robins.

INSURANCE
FIRE AND AUTOMOBILE
MORTGAGE LOANS
N. L. COLEMAN
410 B STREET
PHONE, MAIN 999

LIGHTING, STARTING, IGNITION AND BATTERY SERVICE
ALWAYS OPEN
AUTO ELECTRICAL EQUIPMENT CO.
SERVICE 932-4-6 EIGHTH ST. AUTOMOBILE ELECTRICIANS PHONE MAIN 900

ROBBINS A R (Mary C), Marine Engine Works, Machinists, Engineers and Pattern makers, Blacksmiths and Electrical Work, 1697 Atlantic, r 1907 Arctic. (See page 34.)
Robbins Betsy (wid E A), h 4075 Normal.
Robbins Carl W (Alice B) ⚑, phys, h 4012 Goldfinch.
Robbins Clarence S (Lillie M), butcher, h 1640 State.
Robbins Edwd M (Ruth), aviation mech, h 1541 Front.
Robbins Egbert T, h 3960 Park blvd.
Robbins Elsie M, r 1541, 8th.
Robbins Everett E ⚑, r 1652, 3d.
Robbins Harlan J, clk, r 1640 State.
Robbins Ira A, mach A R Robbins Marine Engine Wks, r 1907 Arctic.
Robbins Kelsey A (Olive W), h 1652, 3d.
ROBBINS MARCUS W (Ella S), Attorney-at-Law 438 McNeece Bldg 432 F, h 4567 New Hampshire.
Robbins Mary J (wid Chas A), r 2463 Imperial av.
Robbins Robt S, clk in Charge Kearney Branch P O, Camp Kearny.
Robbins Rufus H (Clara S), Wharf Supt Spreckels Bros Coml Co, h 3637, 7th.
Robbins R H, r Golden West Hotel.
Robbins Sanis S ⚑, h 2004 C.
Robbins and Bauer, 432 F rm 438.
Robbison John F (Mary J), h rear 1410 Robinson av.
Robe Harvey O (Elizabeth B), lab S D Cons G & E Co, h 2227 Polk av.
Roben John, lab City Operating Dept, r 104 West F.
Roberge Alvina (wid Alfd), r 1528, 10th.
ROBERSON see also Robertson and Robinson.
Roberson Chas L (Etna B), slsmn, h 3916 Oregon.
Roberson Mary A (wid Jas), h 3775 Richmond.
Roberson Nellie Mrs, r 4082 Cherokee av, E. S. D.
Robert Henry, lab, r 1914, 1st.
Roberts Albt (Amanda), real est, 2944 Byron, Roseville, Pt Loma.
Roberts Albt E (Alice C), h 3837 Albatross.
Roberts Anna, maid U S Grant Hotel, r 1821, 4th.
Roberts Annie J, r 120, W Beech.
Roberts Chas H (Carrie), with The Marston Co, h rear 2780 A.
Roberts Clifford E, slsmn Benson Lmbr Co, r 240 W Market.
Roberts Earl D, mach, r 867, 20th.
Roberts Edwd, poultry 707, 30th.
Roberts Edwd C (Mary), mach, h 867, 20th.
Roberts Edwd H, inmate County Hospital.
Roberts Elizabeth, r 1054, 7th.
Roberts Elizabeth R Mrs, steno U S Dept of Justice, r 3636 Ray.
Roberts Ellen E (wid A C), h 7753 Prospect, La Jolla.
Roberts Elmore W, student, r 3978, 4th.
Roberts Emma (wid John), h 4064 Lark.
Roberts Ernest C ⚑, r 3718 Daley av, E. S. D.
Roberts Ervin E (Florence E), autos 1118, 1st, h 3728 Eagle.
Roberts Eugenia S, r 3978, 4th.
Roberts Everett G, r 2271, 4th.
Roberts E T, r National City.
Roberts Fanny, h 3150 A.
Roberts Frances Mrs, r 1327 G.
Roberts Frank, waiter Palace Cafe, r 1820, 4th.
Roberts Frank E (Eva M), blksmth, h 4820 Kansas.
Roberts Fred E (Anna), horseshoer City Operating Dept, r 4054 Lark.
Roberts Fredk T, h 757, 11th.
Roberts Geo F (Florence S) ⚑, h 3546 Ray.
Roberts Geo H (Blanche), bkpr Stephens & Co, h 405 W Robinson.
Roberts Geo O (Myrtle) (G O & M Roberts), h 2094 Logan av.

Russ Lumber and Mill Co.
First and I Streets

Office Buildings
With their tenants see Pages 12-14

Eight Floors of Quality and Beauty in Furniture, Carpets, Rugs, Draperies, Office Equipment, Stoves, Phonographs.
EASY PAYMENTS
FREVERT-BLEDSOE FURNITURE CO.
SIXTH AND C STREETS

E. L. KENDALL
GENERAL INSURANCE
1027 FIRST ST.
MAIN 1633
HOME 2561

PRINTING
THE BEST OF PRINTING IS PRODUCED AT 850 THIRD ST. BY FRYE & SMITH

Roberts Guy T (Nellie H), eng S D & Ariz Ry, h 3942 Teak.
Roberts G O & M (Geo O and Myrtle), gro 2092 Logan av.
Roberts Harry, r Resthaven.
Roberts Harry F (Elizabeth H), slsmn h 2170 Newton av.
Roberts Henry B Rev (Lillian T), Pastor Mission Hills Congregational Church, h 1020 W Brookes av.
Roberts Henry C, r 204 Market.
Roberts Hugh W (Clara L), slsmn Klauber Wangenheim Co, h 1647 Edgemont.
Roberts H M, music tchr, r 1922 Bway.
Roberts Ira M (Bertha M), mach Campbell Machine Co, h 1762 Linwood.
Roberts Jas M (Agnes), dryermn Savage Tire Co, h 4252 Nordica av.
Roberts Jennie A (wid L L), h 2485 I.
Roberts John, Gen Mgr John Roberts Co, r U S Grant Hotel.
Roberts John, horseshoer Frank Edwards, r 4064 Lark.
Roberts John A, carp, h 3583 Menlo, E. S. D.
ROBERTS JOHN COMPANY (John Roberts), General Contractors, Building Construction, 240 Spreckels Bldg, 121 Bway.
Roberts John D (Elizabeth), r 1108 E.
Roberts John H (Martha M), h 2840 E.
Roberts John P (Kathleen D), h 3575 Copeland av, E. S. D.
Roberts Jos D (Carrie M), bldg contr, 1812 Bancroft.
Roberts Jos J (Carrie N), waiter, h 770, 21st.
Roberts Laura A Mrs, h 1131, 13th.
Roberts Laura E, milliner, r 3583 Menlo, E. S. D.
Roberts Lillian E (wid Edwd M) (Walk Over Boot Sp), h 2440 Albatross.
Roberts Madeline C, r 240 W Market.
Roberts Mae, r 1827 Lincoln av.
Roberts Marie S, r 2271, 4th.
Roberts Mark (T Katherine), Mgr Roberts & Co, h 429 So Silvergate av, Roseville Hts, Pt Loma.
Roberts Mary, with The Marston Co, r 2440 Albatross.
Roberts Milton L, clk T H Shore & Staff, r 3978, 4th.
Roberts Myrtle Mrs (G O & M Roberts), r 2094 Logan av.
Roberts Opal Mrs, r 1126, 1st.
Roberts Paul J (Maggie), slsmn Benson Lmbr Co, h 240 W Market.
Roberts Peter, h 4666 Boundary.
Roberts R A Mrs, r 1734 Union av.
Roberts Ray C, care of Swift & Co, Box 33.
Roberts Ralph J (Linnie E), butcher C S Hardy), h 2472 Market.
Roberts Realty Co, Wm Roberts Mgr, 1036, 10th.
Roberts Richd S (Gertrude F), mach, h 2516 K.
Roberts Robt J, r 915, 5th.
Roberts Robt T, r 1840 C.
Roberts Saml A (Marie), foremn Watson-Jones (Inc), h 4717, 43d.
Roberts Saml H (Artelissa L), real est, h 1827 Lincoln av.
Roberts Saml L (Anna E), phys, h 4152 Highland av, E. S. D.
Roberts Thad P (Lillian), lab City Operating Dept, h 4131 Van Dyke
Roberts Thos W (Carrie B), phys 4805 Newport av, Ocean Beach.
Roberts Walter E (Averil C), carp, h 3718 Daley av, E. S. D.
Roberts Walter W (Winifred), bkpr Neptune Sea Food Co, h 4053 Texas.
Roberts Warren, h La Mesa Hts, R D 1, Bx 193.
Roberts Wm, r 2539 A.
Roberts Wm (Julia), h 3978, 4th.
Roberts Wm (Mary E), gro, h 120 W Beech.
Roberts Wm A (Clara L) (Walk-Over Boot Shop), h 1002 Bush.
Roberts Wm C, motormn S D Elec Ry Co, h rear 2734 Main.
Roberts Wm E (Cora), chf eng Hercules Powder Co, r 1145, 28th.
Roberts Wm (Lottie), Mgr Roberts Realty Co, h 2437 Market.
Roberts Winifred, r 4559 Park blvd.

CHAS. R. McCormick
Lumber Co.
Wholesale and Retail Dealers
Office, Yards Planing Mill and Wharves
Foot of 24th
On Bay
BOTH PHONES

MOVE BY HECK { ANY THING ANY WHERE ANY TIME
Main 4826
Home 3579
HECK TRANSFER AND STORAGE CO.
1031 Fourteenth

F. W. BRADLEY CO. FAMILY TRADE A SPECIALTY
TELS: HOME 1157; MAIN 157
WHOLESALE AND RETAIL
Prompt Free Delivery 1058 FOURTH STREET

Roberts & Co (W L Roberts, Mrs L E Roberts), Prop Walk Over Boot Shop 1059, 5th.
Roberts & Co, Mark Roberts Mgr, Bonds, 1007, 5th rm 1119.
ROBERTSON see also Roberson and Robinson.
Robertson Alex (Dora), gardener, h 7458 Fay, La Jolla.
Robertson Alex F, r 7458 Fay, La Jolla.
Robertson Alex H jr (Margt), civ eng, h Hillside dr 1 e of Torrey rd,
Robertson Alice A Mrs, Visitor Associated Charities of S D County, r 2136 Park av.
Robertson Alma, cook, 148 W Juniper.
Robertson Andw W, r 1135, 3d.
Robertson Bassett R (Charlotte M) (Robertson Bros), h 3662 Columbia.
Robertson Bessie, h 1044, 6th.
ROBERTSON BROS (B R Robertson), Sheet Metal Works, Stove Repairing, Hotel and Restaurant Kitchen Equipmt 1212, 5th, Tel Main 1838.
Robertson Charlotte M Mrs, bkpr Robertson Bros, r 3662 Columbia.
Robertson David M, r 1751 University av.
Robertson Earl (Pearl), meter readr S D Con G & E Co, h 2701 Newton.
Robertson Edwd, r U S Grant Hotel.
Robertson Elizabeth, r 950, 9th.
Robertson Elmer E (Bell), h 1751 University av.
Robertson Geo A (Lydia), carp, h 3735 Cottonwood.
Robertson Geo H (Alice), mach, h 2136 Park av.
Robertson Harry L (Anna V), ice cream mkr Ingersoll Candy Co, h 130 Cuyamaca, Sierra Vista.
Robertson Hayden E, student, r 3954 Kansas.
Robertson Helen L, clk Bishop & Co, r 352, 38th.
Robertson Isabel, h 3880, 30th.
Robertson Isabel, nurse St Joseph's Hospital, r 624 Robinson av.
Robertson Jas, r 1516 W Redwood.
Robertson Jas C (Ellen H), shoe repr, h 1154, 9th.
Robertson John D (Ethel G), h 4019 Oregon.
Robertson John P (Maggie), rancher, h 620 W Lewis.
Robertson Jas Frank, barber Crain & Miller, r 1154, 9th.
Robertson Lorena M, clk, r 352 So 38th.
Robertson Lucy, r Golden West Hotel.
Robertson Matilda L (wid Andw S), r 7761 Fay, La Jolla.
Robertson Melvin S, drugs 1270, 5th, r same.
Robertson Prudence (wid Thos), r 3534, 1st.
Robertson Robt R (Florence T), lab Mt Hope Cemetery, h 352 So 38th.
Robertson S G H (Ethel H), struct eng, h 2970 Park av.
Robertson Theresa (wid Jas), h 1516 Redwood.
Robertson Thos W, r 3534, 1st.
Robertson Walter G, Mgr La Jolla Fuel & Feed Co.
Robertson Wm (Catherine), h 1751 University av.
Robertson Wm F, waiter Lacko & Clauder, r 850, 4th.
Robertson Wm M (Robertson & Moores), r 1448, 5th.
Robertson & Moores (W M Robertson, B T Moores), saloon 425 E.
Robeson Bessie, milliner A F Dean, r 1976 Harrison av.
Robeson Daisy P, h 2851 Logan av.
Robeson Geo T (Cal Sheet Metal Wks), h 1976 Harrison av.
Robeson Thos (Martha I), h 1976 Harrison av.
Robeson Wm H (Anna V) (Cal Sheet Metal Wks), h 3711 Louisiana.
Robey Frances, lndrs Sanitary Lndy Co, r 1447 Market.
Robichaud Mary (wid Frank), h 1264, 9th.
Robidou Frank V (Maud), h 4165 Alabama.
Robie Marguerite Mrs, cashr, h 1445 Front.
Robillard Adolph, phys, h 3822 Pacific av, E. S. D.
Robillard J E, r 1054, 3d.
Robinett Floyd (Jessie), steel wkr, h 3761 Colonial av, E. S. D.

Barney & Barney
Insurance
Bonds, Loans
Liability
Compensation
PACIFIC MUTUAL LIFE INS. CO.
Scripps Bldg.
Rooms 207-209

ALLEN'S MILK
Producers and Distributors of
PURE MILK
FAMILY TRADE OUR SPECIALTY.
ALLEN'S DAIRY
RURAL No. 2
ALLEN'S CREAM

CARPENTER'S INC.
1036 6TH ST., NEAR BROADWAY
HOME 1030; MAIN 828
THREE FLOORS OF Commercial Stationery, Office Supplies, Filing Systems and Devices, Books, Fine Stationery and Engraving.
DESKS DEPARTMENT ON THIRD FLOOR

John Burnham & Company
212-214 TIMKEN BUILDING
REAL ESTATE LOANS AND INSURANCE

Johnson-Saum Company
FUNERAL DIRECTORS
LADY ASSISTANT
N. W. Cor. Fourth & Ash
TELEPHONES SUNSET, MAIN 158 HOME 1158

P. M. DAIRY ASS'N
Manufacturers and Distributors of
Purity Dairy Products
COTTAGE CHEESE
ICE CREAM
BUTTER
CREAM
MILK KEFIR
12th & K Sts.
Phones: HOME 2034 MAIN 3311
Butter and Egg Dept.–701 Fifth
HOME 2431 MAIN 411

Robins Duke, h 106 West B.
Robins Walter, clk, r 220 West C.
ROBINSON see also Roberson and Robertson.
Robinson Adaline F (wid G W), r 3956 Mississippi.
Robinson Alcy R, r 3534, 5th.
Robinson Alfd D (Marion J), V-Pres Harold A Taylor Co, h Silver Gate nr Rosecrans blvd, Pt Loma.
Robinson Alma A (wid J P), h 4444 Arch.
Robinson Annie, r 1806 J.
Robinson Arthur C (Isabele), slsmn Benbough Furn Co, h 2033 State.
Robinson Arthur J, bicycle repr 825, 3d, r 4531, 35th.
Robinson A M Mrs, r 516 Thorn.
Robinson Benj C (Mary L) (Dove & Robinson), h 3795, 1st.
Robinson Carrie, dom, h 7630 Eads, La Jolla.
Robinson Carrie A, pkr Showley Bros, r 3769 Cabrillo av, E. S. D.
Robinson Cecil H (Edna V), clk, h 2721 Wightman.
Robinson Charlotte, r R D 1, Bx 69-W.
Robinson Chas F, r R D 1, Bx 69-W.
Robinson Chas T (Emily), Mgr Southern Oil Co, h 3757 Arizona.
Robinson Chas T (Nellie), exp, 3003 Main.
Robinson Chas W (Nancy L), Prop Hotel Dearborn, h 1036, 3d.
Robinson Chas W jr, repr Remington Typewriter Co, r 1036, 3d.
Robinson Clara A, r 1800, 3d.
Robinson Dorothea, clk Savage Tire Co, h 2079 Abbott, Ocean Beach.
ROBINSON DRUG COMPANY (M L Robinson), F sw cor 5th.
Robinson Earl H, r 1129 Front.
Robinson Edith, r 2430 Lincoln av.
Robinson Edwd C (E Mary), h 1219 Edgemont.
Robinson Edwd E (Emma E), glazier, r 1624 Polk av.
Robinson Eleanor (wid Alex H), h 4017 Brant.
Robinson Elizabeth M (wid Geo F), r 4702 Marino av.
Robinson Elizabeth S (wid Reed), steno S D Union, h 2766 A.
Robinson Ella M, h 2152 Julian av.
Robinson Emily E, missionary, r 1744, 1st.
Robinson Eva M, maid, 505 Elm.
Robinson Eugene, porter Jos Robinson, r 136 F.
Robinson Flora Mrs, h 945, 19th.
Robinson Fred (Clara B), h 4403 Hermosa Way.
Robinson Fredk H (Emma), Official Court Reporter Court House, h 2772 Newton av.
Robinson Geo, carp H J Gereard.
Robinson Geo E, r 815, 3d.
Robinson Geo L (Jessie S), bicycles 934 Bway, h 1205, 12th.
Robinson Geo W, r 501, 7th.
Robinson Geo W (Ruth A), eng, h 3956 Mississippi.
Robinson Grace E, student, r 1104 So 31st.
Robinson Harry B, r R D 2, Bx 321-C.
Robinson Harry L (Lena), blksmth, r 933, 11th.
Robinson Herman, auto mech, r 846, 4th.
Robinson H R, dish washer Palace Cafe, r 561, 5th.
Robinson Ida, r 4143 Georgia.
Robinson Jas A (Amy Cook), h 4068 Colonial av, E. S. D.
Robinson John, waiter Rudder's Cafe, 336 West A.
Robinson John A, autos 1152, 1st, h 2430 Lincoln av.
Robinson John E (M Virginia) (Liberty Garage), h 3534, 5th.
Robinson Jos, Prop Hotel Richmond and billiards, 542, 3d, h 136 F.
Robinson Jos J (Inga), waiter, h 336 West A.
Robinson J Sheldon, driver Wellman Peck & Co, r 2430 Lincoln av.
Robinson Kenneth D, slsmn Prudential Ins Co, r Encanto.
Robinson Lorin J, r 2138 Harrison.

HOTEL CHURCHILL
AMERICAN AND EUROPEAN
NINTH AND C STREETS
MAIN 5880 HOME 1335
GEORGE L. MAYNE, MGR.
ROOMS SINGLE OR EN SUITE
ABSOLUTELY FIREPROOF
EXCELLENT IN CUISINE and APPOINTMENTS

If it's building material you want, see **THE DIXIE LUMBER AND SUPPLY CO.**
WE SELL EVERYTHING TO BUILD ANYTHING
BOTH PHONES UNIVERSITY AVE. AND OHIO ST.

Robinson Laura, with The Marston Co, r Coronado.
Robinson Lena, tailor F Fege, r 933, 11th.
Robinson Lewis W (Ida E), carp, h 4143 Georgia.
Robinson Lila F, r 2429 Polk av.
Robinson Lucille, r 7945 Herschel av, La Jolla.
Robinson Luna M Mrs, Mgr Hotel Victor 636, 3d.
Robinson Malcolm C (Grace D) [redacted], h 3419, 5th.
Robinson Margt E h 2429 Polk av.
Robinson Margt (wid Geo), r 810, 9th.
Robinson Marie, r 3730 Oregon.
Robinson Martha I Mrs, real est 964, 5th rm 520, h 2650, 2d.
Robinson Mary (wid Geo), h 1112 So 31st.
Robinson Maude A (wid F E), dressmkr, h 3660 National av.
Robinson Merton D, r 7945 Herschel av, La Jolla.
Robinson Milton L (Ruth) (Robinson Drug Co), h 3346, 30th.
Robinson Moses H (Julia H), h 2773 Newton av.
Robinson Nathan (Mary), porter John Snyder, h 832, Union.
Robinson Paul E (Neva), carp, h 4576 North av.
Robinson Peter E (Bettie), porter Santa Fe Ry, h 1352 State.
Robinson Ruth I, r 2650, 2d.
Robinson Sidney J (Elizabeth), auto opr, h 719, 14th.
Robinson Sidney R, clk S D Cons G & E Co, r 1737 I.
Robinson Storris B (Catherine), steno S D Cons G & E Co, h 1737 I.
Robinson Thos, h 3112 National av.
Robinson Walter L (Hallie E), h 4651 Bermuda av, Ocean Beach.
Robinson Wm, r 4086 Alabama.
Robinson Wm J, lab, r 133 W Bway.
Robinson Wm L (Carrie), real est 734 E, h 3922 Teak.
Robisch Ethel G Mrs, h 1247 Columbia.
Robisch Kathryn, cashr Cal Dairy Kitchen, r 1247 Columbia.
Robison Daisy Mrs, r 3500, 5th.
Robison Edwd M (Mabel I) [redacted], h 616 Pennsylvania av.
Robison Harry B [redacted], r 190, 25th.
Robison Stephen A (Lida N), glass polisher Schiefer & Sons, h 190, 25th.
Robles Encarnacion (Tomasa), flagmn Santa Fe Ry, r 533 Union.
Robles F, r 829, 1st.
Robles Jose, h 4138 Taylor, N. S. D.
Robles Louisa, r 533 Union.
Robles Pasquale Rev, r 346 Beech.
Robles Pedro, car clnr Pullman Car Co, r 533 Union.
Robley Blac C, lab Mt Hope Cemetery, r Moose Hall.
Roblin J Robt (Minnie G), h 1336 Granada.
Robson Elizabeth, h 1522, 10th.
Robson Frank (Ruby), pattern mkr Cal Iron Wks, h 2803 Newton av.
Roby David B, h 2831 Clay av.
Roby Sophie Mrs, h 1479 Market.
Robyn Carolina (wid R A), h 3744 Van Dyke av, E. S. D.
Robyn Edgar R (Gertrude G), carrier P O, h 3662 Colonial av, E. S. D.
Rocha Guadalupe (Lugarda), lab, h 2068 Newton av.
ROCHE see also Roach.
Roche Elizabeth C, cashr Holzwassers, r 4135 Scott av, E. S. D.
Roche John J, ball player, r 4135 Scott av, E. S. D.
Roche Marguerite M, steno S D Savings Bank, r 4135 Scott av, E. S. D.
Roche Stephen I, troublemn Home Tel Co, r 4135 Scott av, E. S. D.
Roche Thos F, steet metal wkr, r 4135 Scott av, E. S. D.
Roche Thos J (Eliza M), horseshoer, h 4135 Scott av, E. S. D.
Rock Harry C, waiter Portola Cafe, r 1135, 3d.
Rock Henry (Margt A), carp, h 4537 Reed pl.
Rock O W, Mgr S D Branch Ralph Hamlin Bway at State, r S D Hotel.
Rock Wm, Prop S D Hotel Buffet, r 220 West C.

WM. KONRAD Hdwe. Co.
Builders' Hardware
Glass
Paints
Pipe and Fittings
Roofing
ALUMINUMWARE and CROCKERY
FEED
4177 University Ave.
EAST SAN DIEGO CAL.
HOME 9250
HILLCREST 2584

Frye & Smith
Print This Directory
856 Third St.
San Diego

ROGERS SHOP FOR MEN
CLOTHING :: HATS :: FURNISHINGS
939 FIFTH Phone. Main 2037

CALIFORNIA IRON WORKS
INCORPORATED
PHONES, HOME 1336, SUNSET 1336
FOOT OF SEVENTH STREET, SAN DIEGO, CALIFORNIA

ENGINEERS, FOUNDERS, MACHINISTS
STRUCTURAL IRON AND STEEL CONTRACTORS
FREIGHT AND PASSENGER ELEVATORS

Rockefeller John P (Rockefeller & Young), r 2124, 5th.
Rockefeller & Young, grocers 1762 State.
Rockenfield Elizabeth Mrs, flr wmn W Woolworth Co, r 731 Cedar.
Rockenfield Isaac B (Elizabeth) (Rockenfield & Prather), r 731 Cedar.
Rockenfield & Prather (I B Rockenfield, Geo Prather), rest 965, 4th.
Rockett John W (Mary A), barber 858, 4th, r 943, 10th.
Rockey J E, bkpr S D Marine & Const Co, h 2611 Logan av.
Rockey Mary M Mrs, steno Horton L Titus, r 2611 Logan av.
Rockwell Dean W (Fannie D), h 4575 Santa Monica av, Ocean Beach.
Rockwell Don, writer, r 4575 Santa Monica av, Ocean Beach.
Rockwell Winfield S (Etta D), lab S D Elec Ry, h 4229 Copeland, E.S.D.
Rockwood Apts, Mrs M Estella Ray Mgr, 4270 Bayard, Pacific Beach.
Rockwood Geo W (Emeline), h 4481 Campus av.
Rockwood Hotel, J M Ray Prop, 1480 Market.
Rockwood Lida C (wid J M), h Reid nw cor Bayard, Pacific Beach.
Roczey Louis B (Ada), lab, h 3701 Woden, R D 1, Bx 85.
Rodabaugh Elmer E (Eva D) (Hendee & Rodabaugh), 2912 Spruce.
Rodaway Geo A (June), Attndt U S Grant Hotel Turkish Baths, h 330 W Cedar.
Rodd Chas, bricklyr, h 2545 N.
Roddie John A (Dorothy G), ins agt, h 4510 Campus av.
Roddin Chas H, Stockrm kpr Campbell Machine Co, r 621 So Evans.
Rodenhaus Henry (Mary), h 2611 G.
Roderick Edwd, r 3230 Clay av.
RODGERS see also Rogers.
Rodgers Albt B (Lizzie), lab, h 3407 Lemon Grove blvd.
Rodgers Ethel M Mrs, r 3771 Castle, E. S. D.
Rodgers Frank, janitor County Hospital.
Rodgers John P (Lizzie), h 1045 E.
Rodgers Warren S, cable splicer Home Tel Co, r National City.
Rodgers Wellington J, r U S Grant Hotel.
Rodia Jas T (Florence) (Rodia & Campanella), h 1570, 5th.
Rodia & Campanella (J T Rodia, J V Campanella), saloon 527 E.
Rodkey Frank C (Augie M), auto opr, h 3543, 31st.
Rodman Geo E (Myra M), creamery 872, 7th, h 3344, 5th.
RODNEY STOKES CO, M M Stokes-Walker Pres, J H Mundell Mgr, Maps, Blue Prints, Engineers' and Architects' Supplies, Agt Eugene Dietzgen Co, 858, 3d (See Classified Architects' and Engineers' Supplies.)
Rodriguez Adalbert V, waiter Ysabel Flores, r 1060, 4th.
Rodriguez Albt, cement wkr, r 1060, 4th.
Rodriguez Anastacio, lab, r 545, 14th.
Rodriguez Barlenta (Paula), lab, h 1943 National av.
Rodriguez Brigido (Carmen), photo, h 1428 K.
Rodriguez Celso, lab, r 3319 I.
Rodriguez Chas, porter U S Grant Hotel, r 1621 Logan av.
Rodriguez Donociano, lab, r 735 Front.
Rodriguez Donaciona (Matilda), lab, r 3068 Clay av.
Rodriguez Fred (Rosa M), tmstr, h 640, 26th.
Rodriguez Jessie A, ironer Original French Lndy, r 4673 Nebraska.
Rodriguez Jose (Victoria), lab, h 7610 Eads, La Jolla.
Rodriguez Justo (Linda), lab, h 1506 California.
Rodriguez Louis, rest emp, r 830 G.
Rodriguez Madriciao D (Maria), exp, 1662 Newton av.
Rodriguez Marcial, lab, r 545, 14th.
Rodriguez Marie, h 1870 Logan av.
Rodriguez Mary, maid 2629, 2d.
Rodriguez Narcisso (Virginia), dish washer Silva & Osuna, r 330, 13th.
Rodriguez Pilar (wid Roman), h 722 Crosby.
Rodriguez Raymond (Frances), lab, h 1621 Logan av.
Rodriguez Richd M (Mary), lab, h 2454 State.

GOODYEAR CORD FABRIC TIRES
GOODYEAR Service Station
Reg. U. S. Pat Office
JAMES P. Laursen
AUTO Accessories
Vulcanizing
Retreading
11TH & MARKET
PHONE
MAIN 853

EMMA EGBERT WILLIAMS
Manager
HEBRON HOME
For Aged People
(Incorporated)
Undenominational. Established by Emma Egbert Williams. 23 years experience in caring for aged people.
1825 NEWTON AVE.
PHONES
HOME 3255
MAIN 3869
SAN DIEGO, CAL.

Plaza Prescription Pharmacy
F. L. AND M. G. BERNADAS
PHONES
MAIN . . 881
HOME . 2571
THIRD AND BROADWAY
BROADWAY AND SIXTH

NEARPASS' SEED STORE THE LEADING SEED HOUSE IN SAN DIEGO—Established 1897
BOTH PHONES 522 SIXTH STREET Agents for CYPHERS Incubators

Rodriguez Rigoberto H, r 937, 5th.
Rodriguez Valente (Pura), shoe repr 639 Bway, h 1943 National av.
Rodriguez Virginia Mrs, cook Silva & Osuna, r 330, 13th.
Roehrig Pauline, tchr Francis W Parker Sch, r 3361, 4th.
ROE see also Rowe.
Roe Grover E (Elizabeth M), waiter J H Bickerton, h 4527 Campus av.
Roe Henry, r 642, 17th.
Roecher Jack J, cook Swift & Co, r Kelp Plant.
Roed Olle, auto opr, r 3211 K.
Roentz John M, lawn foremn City Park Dept, h 3801 Center.
Roentz Mary (wid W), r 3801 Center.
Roepke Wm J, mech, h 1531 State.
Roeschlaub Arthur J (Jessie H), lndymn, h 1221 Arnold pl.
Roeschlaub Robt S (Anna M), h 1225 Lincoln av.
Rofeltz Clarence J (Frances G), civ eng, h 3235 Homer, Loma Portal.
Roffat Julian, cook U S Grant Hotel.
Rogan Danl, V-Pres Rogan & Company, h Coronado.
ROGAN NAT, Pres Rogan & Company and V-Pres Security Coml & Savings Bank, h Coronado.
ROGAN & COMPANY, Nat Rogan Pres, Mortgage Certificates Safety Deposit Floor San Diego Savings Bank 520 E. (See front edge and Page 7.)
Rogas Victor (Guadalupe), lab, h 1647 State.
ROGERS see also Rodgers.
Rogers Albt G (Clara C), printer 623, 7th, h 4825 Utah.
Rogers Allen E (Hannah W), Atty 964, 5th rm 528, h 3684, 4th.
Rogers Anna H (wid Ernest), r 4031 Anna, E. S. D.
Rogers Arthur T, h 2546 L.
Rogers Berias W, lab United Fruit & Prod Co, r 1035 E.
Rogers Carriage Co (E O Rogers, Felix Alpy), carriage mkrs 509, 6th.
Rogers Clinton E (Sarah M), carp, h 4204 Alabama.
Rogers Courtney C (Lily F), boiler mkr, r 119, 29th.
Rogers Dee E (Alene E), slsmn, h 4418 Adams av.
Rogers Della, phone opr Spreckels Cos, r Ocean Beach.
Rogers Dennis Rev (Frances), Pastor East San Diego Nazarene Ch, h 3750 Chamoune, E. S. D.
Rogers Dewey H (Mary), driver C S Hardy, h 3873 Martin av.
Rogers Edwd J, auto opr United Stages, r 944 State.
Rogers Edwd O (Mary E D) (Rogers Carriage Co), h 1910 Market.
ROGERS ELLEN HITCHCOCK MRS, h 2404 C.
Rogers Ethel M Mrs, r 1055, 6th.
Rogers Fannie L, r 1910 Market.
Rogers Fred A (Anna C), h 1003, 15th.
Rogers Fred F (Dora), hlpr Fairmount Wat Co, h 3811 Cabrillo, E.S.D.
Rogers Gabriel (Margaret), h 1285 Myrtle.
Rogers Geo H (Ellen H), h 2404 C.
Rogers Geo R (Mabel K), Sec East Puente Oil Co, h 3535 Jackdaw.
Rogers Geo T, bkpr S D Cons G & E Co, r Coronado.
Rogers Glen, tmstr City Operating Dept.
Rogers Harold C (Mabel A), pict opr Spreckels Theatre, h 3914 Eagle.
Rogers Helen D, student, r 1571, 7th.
Rogers Ivins D, real est, h 2520 C.
ROGERS JACOB L (Elsa), Prop "Rogers Shop for Men" 939, 5th, Phone Main 2037, h 1611, 5th, Phone Main 6530. (See right bottom lines and page 16.)
Rogers Jasper (Della), dairy, h Moore st, N. S. D.
Rogers Jennie (wid Levi), r 628 So 38th.
Rogers John, inmate County Hospital.
Rogers John P (Eliza M), civ eng, h 3608 Arizona.
Rogers Jos (Anna M C), Prop Sibert Apts, h 1247 Columbia.

ÆTNA
Life, Accident, Etc.
G.et A.etna-ized BY GIST INSURANCE SERVICE
GILMAN A. GIST
202 Owl Bldg.
MAIN 188

Ross & George
Bookbinders
Blank Book Manufacturers
and Paper Rulers
860 Third

It's Our Business to Mind Your Business
MASTEN & KENDALL
919 SIXTH STREET
Place the Management of Your Property In Our Care

ELECTRIC FIXTURES AND SUPPLIES
HARTWELL ELECTRIC CO. DESIGNERS AND MANUFACTURERS 955 SIXTH ST.

J. L. STURZ
High Grade TAILOR for Ladies and Men
954 8TH ST.
Just South of Broadway
SEE AD INSIDE BACK COVER

Rogers Jos A (Josie), bartndr S D Hotel Buffet, h 1231, 3d.
Rogers Mattie M, clk Morse & Rohrer, r 4650 Edgeware rd.
Rogers Raymond B (Estelle M), dftsmn, r 4552 Oregon.
Rogers Rebecca, artist, h 109 University av.
Rogers Richd, r 4650 Edgeware rd.
Rogers Robt L (Cora), carp, h 4650 Edgeware rd.
Rogers Rose E, r 2546 L.
Rogers Russell, Asst Mgr Plaza Theatre, r 500, 20th.
Rogers Sarah S (wid J A), h 2137 Logan av.
ROGERS SHOP FOR MEN, J L Rogers Prop, Clothing, Hats and Furnishings, 939, 5th, Phone Main 2037. (See right bottom lines and page 16.)
Rogers Thos A (Kate M), h 4959 Long Branch, Ocean Beach.
Rogers Travis T, driver Triangle Transfer & Stor Co, r 4655 Edgeware.
Rogers Wallace H, Mgr C H Baker, r U S Grant Hotel.
Rogers Walter J (Florence V), clk Am Union Fish Co, h 1925 Albatross.
Rogers Wm M, Mgr Mrs A H Kimpton, h 765, 10th.
ROGERS WM R (Alice), Cashier Merchants Natl Bank, h 1571, 7th.
Rogers Winnifred Mrs, hairdresr May E Wilson, h 1630, 3d.
Roggenbuck Alex, saloon, h 1402 K.
Roh Annabel W, bkbndr Ross & George, r 1645 Granada.
Roh Mary K, with The Boston Store, r 1645 Granada.
Rohde Anna, r 2340 University av.
Rohde Bros (Edwd Rohde), plumbers, 1402 Market.
Rohde Edwd (Mabel M) (Rohde Bros), h 3564 Georgia.
Rohde Edwd B (Karen S), uphol, h 2340 University av.
ROHDE ERLING (Esther W) (La Jolla Plumbing Co), Steam and Gas Fitting, Agent for the Odorless Economical Pacific Gas Radiators, 7908 Girard av, La Jolla, Phones La Jolla 2-W, Home 27-143, h 7765 Herschel, La Jolla, Phone La Jolla 32-J (San Diego res 1455, 1st, Phone Main 3525). (See classified Plumbers and Gas Fitters.)
Rohlfs Aug H (Caroline), tailor Mattingly & Son, h 4631, 38th.
Rohlfs Henry W (Clara K), bartndr Alex Roggenbuck, h 729, 13th.
Rohn Henrietta B Mrs, h 7914 Ivanhoe av, La Jolla.
Rohne Chester S (Daisy R), auditor U S Grant Hotel, h 3709, 5th.
Rohrbaugh J Earl (Mary E), auto opr, h 4466 Stockton av, E. S. D.
Rohrer Edwd J (Florence), teller S D Sav Bank, h Southern nr Meridian av, So Chollas Valley, R D 3, Bx 83.
Rohrer Ralph G (Jessie M) (Morse & Rohrer), and Agt Penn Mutual Life Ins Co, h 2221 Ft Stockton dr.
Rohrer R Gaylord, student, r 2221 Ft Stockton dr.
Rohrer Wm L (Jessie C), Mgr Agnew Sanitarium, h 4224 St James pl.
Rohrer W Russell, student, r 4224 St James pl.
Rohrs John W (Mary, saloon 657, 5th, h 225 Date.
ROITSCH ALBERT S (Mildred), with S D Rapid Transfer Co, h 704 Ft Stockton dr.
Roitsch Chas, porter U S Grant Hotel, r Coronado.
Roiz Rose, lndrs Electric Lndy Co, r 524 West A.
Roiz Ygnacio (Mary), longshoremn, h 2258 California.
Rojas Benita Mrs, h 656, 17th.
Rojas Hilario (Jesus), lab, r 1120 K.
Rojas Josefina, r 656, 17th.
Rojas Luisa, r 656, 17th.
Rokett Thos, fishermn, h 1589 Atlantic.
Roland Donald R (Grace), Dept Mgr Monarch Drug Co, r 1526 B.
Roland L H, h 4669 Osborne pl.
Rolando Jos (Elizabeth), h 4323 Cleveland av.
Roldan Ruth, r 641, 16th.
Rolfe Chas D (Susie H), real est, h 2750, 3d.
Rolfe Frances H, tchr, r 2750, 3d.

PROCESS PATENTED BY THE SAVAGE TIRE COMPANY SAN DIEGO, CALIF
GRAFINITE TUBES
THE ONLY INNER TUBE GUARANTEED NOT TO STICK TO THE CASING

V. WANKOWSKI & CO., INC.
V. WANKOWSKI, PRESIDENT W. McCLELLAND, VICE PRES. & SECY.
Loans, Real Estate, Insurance, Surety Bonds. PHONES: Main 2029 Home 1315 341-342-343 Spreckels Theatre Bldg.

Rolfe Jos H (Marguerite), h 4460 Arch.
Rohlfs Henry W, bartndr Alex Roggenbuck, r 729, 13th.
Rolli Ernest, tailor, r 1207 G.
Rollins Chas A, bkpr S Bachman Cigar Co, r 814 F.
Rollins Helen Mrs, r 136 F.
Rollins Ida (wid Frank), h 472, 18th.
Rollins K A, brakemn S D & Ariz Ry.
Rollins Mabel, bkpr, r 472, 18th.
Rolson Carrie F (wid S J), gro 3737 Mission av, E. S. D.
Romain B R, carp, h 1167 State.
Romaro Albt, mech, h 1312 Front.
Romay Manuel (Teresa), auto opr, h 1131 Union.
Rombold Jacob G (Emma E), rest, h 653, 10th.
Rombold Jonathan C, rest, 845, 4th, r National City.
Romboy Cecil W, r 4235, 5th.
Rome Apts, Frank Flesner Prop, 1336 Union.
Romeny Ellie T H, tchr Florence Sch, r Hotel San Diego.
Romerize Jos, lab, r 1430 India.
Romero Bernardo, r 2924 N.
Romero Bernardo jr, r 2924 N.
Romero Delfina (wid D R), h 2246 Julian av.
Romero Elfego, lab, h 1766 Logan av.
Romero Felecino E, vegetable mn Rudder's Cafe, r 515, 9th.
Romero Felix, dishwasher Rudder's Cafe, r 515, 9th.
Romero Fred (Lola), lab, h 3136 Goethe, Roseville, Pt Loma.
Romero Jessie, lndrs Sanitary Lndy Co, r 1445 F.
Romero Jesus (Ramona), fishermn, h 1623 Atlantic.
Romero Jose, lab, r 2306 California.
Romero Jose (Ygnacie), lab, h 1430 India.
Romero Jos[redacted], pkr S D Fish Co, r 1623 Atlantic.
Romero Julian B[redacted], clk Brunswig Drug Co, r 1623 Atlantic.
Romero Julius, lab Swift & Co, r 858 Front.
Romero Manuel, longshoremn, r 544 India.
Romero Mary (wid Paul), h 2530 N.
Romero Mary, r 1766 Logan av.
Romero Mary, slswmn Geo H Becker, r 1623 Atlantic.
Romero Narciso (Maria), lab, h 2306 California.
Romero Pearl, photo Bunnell & Mitchell, r 1868 Julian av.
Romero Santana, fishermn, h 544 India.
Romero Vicente, pkr S D Fish Co.
Romero Zania, photo Bunnell & Mitchell, r 1312 Front.
Romich Winnifred A Mrs, r 3737, 3d.
Romine Stella, clk L J Conway, r 2609 Logan av.
Romy Flaura Mrs, Attndt The Sperry & Hutchinson Co, r 2018 G.
Romy Jas L (Flora), h 2018 G.
Ronan Jas, r 804, 3d.
Ronayne Beatrice Mrs, actor, r 1763, 3d.
Ronis Saml (Bessie), lab, h 1875 Julian av.
Ronsse Aug J[redacted], r 4175 Normal.
Ronsse Martha M, music tchr, r 4175 Normal.
Ronsse Mary A, music tchr, h 4175 Normal.
Ronstadt Fortuna, cigarmkr, r 1032, 14th.
Ronstadt Henry (Susie), slsmn L Lasher, r 148, 29th.
Ronstadt Margt, cigarmkr, r 1032, 14th.
Rood Pheda A, inmate County Hospital.
Rood Robt A (Minnie M), dentist 520 E rm 602, h 1229, 9th.
Rood Vernon V (Florence A), phys, h 4171 Ibis.
Roof Christian H (Mary), h 2404 G.
Roof Saml E, acct Standard Oil Co, r 2404 G.
Room Eliza (wid Wm T), r 2451 A.

MUEHLEISEN TENT AND AWNING CO.
Manufacturers of
Tents Awnings and Covers
Flags, Sails and Camp Furniture
753-755 Fourth Street
Both Phones

Write Us for Mailing Lists
Any Trade or Profession Here or Anywhere
San Diego Directory Company

SERVICE BRANCH
936
SECOND STREET
NEAR BROADWAY
SAN DIEGO
SAVAGE TIRES
HAVE YOU SEEN THE SAVAGE SERVICE CREED?

STOLL'S MULTIGRAPH SHOP
AND ADVERTISING BUREAU
MAIN 16
LOUIS M. STOLL MANAGER
MULTIGRAPHING
220 TIMKEN BLDG.
ADDRESSING
TYPEWRITING
WE CAN FURNISH YOU A MAILING LIST OF ANY SIZE OR KIND

Roome Geo A (Jean B), Agt L A Times, h 2451 A.
Roop Wendell P (Naomi C), h 3203 Goldsmith, Loma Portal.
Roorbach Angie L (wid E H), r 2690 A.
Roose Stella J, housekpr, 2770 Park av.
Roosevelt Apts, Mrs Nellie Masters Prop, 906, 11th.
Root Amos (Virginia), h 147, 26th.
Root Frances A (wid O G), h 2475 G.
Root Frances H Mrs, fur rms, 1425-31, 4th.
Root Frank W, r 738 F.
Root Hugh E (Frances H), elect eng, h 1425, 4th.
Root Jane K Mrs, housekpr, 2220, 2d.
Root Jennie K (wid M E), r 4038 Texas.
Root Robt H (Jennie A), gro 4000 Adams av.
Root Virginia Mrs, clk Savoy Sweet Shop, h 147, 26th.
Ropas V, lab S D Cons G & E Co, r 1647 State.
Roquette N, dishwasher, r 830, 8th.
Roqukos Venice, cook Savoy Cafe.
Rorick Marcus, r 320 W Pennsylvania av.
Rosario Camillo, pkr National Fish Co.
Rosas Luis (Frances), h 1210 J.
Rose Alfd, checker, r 1535, 5th.
Rose Barrows L (Emily D), h 131, 19th.
Rose Benj W (Lissa), h 4230 Arden Way.
ROSE CANYON BRICK CO, 411 E.
Rose Chas E, r 3021 Palm.
Rose Christina (wid Geo), lndy wkr, h 7737 Girard, La Jolla.
Rose Clara (wid John), h 454, 21st.
Rose Clarence B, cook Hotel Sanford, r 335 E.
Rose David (Della), saloon 724, 5th, h 505, 21st.
Rose Fanny K (wid Isadore), r 4344 Georgia.
Rose Fargo F, r 4179 Ibis.
Rose Frances A, r 2163 Brant.
Rose Frank E (Alice) (Raphael, Gray & Rose), r 646 A.
Rose Geo, lab S D Cons G & E Co, h 1935 National av.
Rose Geo C, real est 7913 Girard, La Jolla.
Rose Gilbert B, r 4179 Ibis.
Rose Gladys, tel opr, h 1640 Bway.
Rose Harry R (Elizabeth), watchmn, h 941, 11th.
Rose Helen J, tchr, r 1317 Russ blvd.
Rose Henrietta, tchr Sherman Sch, r 1148, 8th.
Rose Hinda, r 4179 Ibis.
Rose Hugh B (Hellen M), radio reamer, h 3976 Eagle.
Rose Jas C (Hannah), gardener, h 2427 Madison av.
Rose Jessie, h 1931 Market.
Rose John L (Helen J), h 3021 Palm.
Rose Jos B (Harriet A), h 4053 Colonial av, E. S. D.
Rose Leonard J (Fannie F), rancher, h 4179 Ibis.
Rose Lottie E (wid D D), auto opr, r 832 F.
Rose Martha T, r 4179 Ibis.
Rose Maude, tchr Brooklyn Sch, r San Diego Hotel.
Rose Paul F (Shirley), h 5079 Narragansett av, Ocean Beach.
Rose Ray C (Marguerite B), h 7805 Herschel av, La Jolla.
Rose Ruth L Mrs, clk F R Holt, r 919, 7th.
Rose Sophie M Mrs, r 3976 Eagle.
Rose Wm A (Nina A), real est, 4161 Daley av, E. S. D., h 415, 20th.
Rose Wm J (Blanche E), h 3676, 4th.
Rosecrans Edgar D, r 864, 19th.
Roseborough John C (Roseborough & Dyer), r 572, 15th.
Roseborough Jos G (Dorothy E), h 430 Upas.

THERE is a real pleasure in owning a Uniform or Suit that FITS perfectly—where the shape has been worked into the garment by hand. That is the kind of garment we are prepared to give you at a most reasonable price.

Call and get acquainted with the

San Diego Tailoring Co.
243 West F St.

PARADISE VALLEY SANITARIUM
NATIONAL CITY, CAL.

POULTRY, BEES, GARDEN SUPPLIES LIVE and DRESSED POULTRY
643-649 G ST. COR. SEVENTH
STILES POULTRY SUPPLY CO.

Roseborough & Dyer (J C Roseborough, H C Dyer), real est 1025, 4th rm 226.
Roseman Walter E (Lucy), rancher, h 4128 Georgia.
Rosemeier Christian (Anna), lab Balboa Park, h 1843 Columbia.
Rosemond Louis, h 1156, 2d.
Rosenberg Josephine, r 1054, 10th.
Rosenberg Lester (Ruth) ▬, r 2134, 5th.
Rosenberg L G Mrs, folder Ross & George, r 2134, 5th.
Rosenberg Raphael (Jeanette), pawnbroker 237 F, h 2214 Bway.
Rosenberger Lewis S (Jean), gro 3946 Utah.
ROSENFELD ALFRED (Fannie), Prop Rosenfeld's Elite Button Co, h 1555, 9th.
Rosenfeld Theo, button mkr Rosenfeld's Elite Button Co, r 1555, 9th.
ROSENFELD'S ELITE BUTTON CO, Alfred Rosenfeld Prop, Braiding, Cording, Embroidering, Dress Plaitings, Covered Buttons, Hemstitching & Picoting, 1058, 6th, Tels Main 1796, Home 4186. (See page 15.)
Rosenstein Himah (Lena), furn 856, 6th, h 3966 Falcon.
ROSENTHAL ABRAM (Zelda), Attorney-at-Law 611 Southern Title Bldg 948, 3d, h 340 Kalmia.
Rosenthal Adelyn B, steno Frevert-Bledsoe Furn Co.
Rosenthal Harry, gro 2608 National av, r 2641 Newton av.
Rosenthal Isadore (Emma), gro 2608 National av, h 2641 Newton av.
Rosenthal Solomon, r 1640, 6th.
Rosenthal S ▬, h 1014, 14th.
Roseville Ferry Star & Crescent Boat Co, ft of W Bway.
Roseville School, Meta M Woodson Prin, Locust cor Byron, Roseville,
Roshinski Anna, r Vista se cor Southern So Chollas Valley.
Rosie Wm S (Frances), h 1402 Willow, Roseville, Pt Loma.
Roskelly Gilbt (Wanda) ▬, h 2121 Fern.
Rosoff David (Darmot & Rosoff), r 108 F.
Ross Albt E, wireless opr, r 4633 Terrace.
Ross Albt K, h 4495 Campus av.
Ross Albt L, inv 1025, 4th rm 207, r 2172 Front.
ROSS ALEX H (Mary A) (Ross & George), h 3964, 9th.
Ross Anna F Mrs, h 1043 Robinson av.
Ross Bernard F, meats 823 W Washington, r 126 W Fir.
Ross Carey D (Maggie E), h 126 W Fir.
Ross Chas A, gardener, h 1856 W Atlantic.
Ross Chas F, furn mfg, 1835 F.
Ross Chas P (Pauline), foremn, h 1207, 14th.
Ross Clarence J, clk, r 1352 Columbia.
Ross Clayton, carp, r 505, 13th.
Ross Colin G Major, Sec Coronado Country Club, r Coronado.
Ross C Blake, clk S D Union, r 1835 F.
Ross Edith Mrs, r 1653, 10th.
Ross Edwd C, bottler S D Cons Brewing Co, r 1010, 8th.
Ross Edwin A (Esther E), finisher E P James, h 3827 Chamoune, E.S.D.
Ross Eldora C (Neva M), bldg contr 406 Brookes.
Ross Ernest (Minnie), musician, h 1240 C.
Ross Frances E (wid Wm), wrapper E L Kruse, r 1231, 13th.
Ross Frank, cook, r 337 F.
Ross Geo H (Mary), Asst Mgr Heller's, h 3922 Albatross.
Ross Hannaniah H (Helen D), tchr High Sch, h 3025 Lucinda pl.
Ross Howard A ▬, r 3964, 9th.
ROSS JAMES L (Josephine), Dentist 447 Spreckels Bldg 121 Bway, h 4240 Arden Way.
Ross Jas O ▬, h 3828 Goldfinch.
Ross Janettia Mrs, r 337 F.
Ross Jarries M (Isabella M G), eng Scripps Biological Institute, La Jolla.
Ross John F (Essie), lab City Operating Dept, h 1722 Logan av.

GEORGE N.
PEPPER
Can Save You 25% on Your
Auto Insurance
General Insurance Bonds
1027 First St.
MAIN 1633

Nearpass' Seed Store
The Leading Seed House in San Diego
Established 1897
Agents for CYPHERS Incubators
522 SIXTH Street
Both Phones

KETTNER & SALMONS
The Insurance Men
SOUTHERN TITLE BLDG.
PACIFIC 244 HOME 1344
WRITE—Life Fire Burglary
Health Bonds Automobiles
Accident Liability Plate Glass
Workmen's Compensation

Greenwood Cemetery and Crematory
PHONES MAIN 477 HOME 5487
40TH AND IMPERIAL AVE

Ross Jos F (Augusta, h 4145 Mentone, E. S. D.
Ross Leonard M, ship bldr, r 4633 Terrace dr.
Ross Lillian, r 4145 Mentone, E. S. D.
Ross Mabel, clk Heller's No 4, h 425 University av.
Ross Mary A Mrs, clk Holzwasser's, r 1827 Chatsworth blvd.
Ross Maude O Mrs, Mgr Highland Apts, h 1133, 27th.
Ross May S Mrs (wid G W), tchr Central Sch, h 3881 Conklin av, E. S. D.
Ross Murdock G (Mina), eng, h 4633 Terrace dr.
Ross Murray, r 1722 Logan av.
Ross Norman J, clk, r 3964, 9th.
Ross Pete W (Munn G), Prin Washington Sch, h3968 Park blvd.
Ross Robt (Lillian), h 431, 35th.
Ross Robt (Kate A), h 3604 Mission dr.
Ross Robt A (Mary A), electr, h 1857 Chatsworth blvd, Pt Loma.
Ross Sena W (wid Jas), r 3968 Park blvd.
Ross Thos, painter O S Laing, r Golden West Hotel.
Ross Thos J, Insp U S Customs Service, h 1069, 10th.
Ross Vina B (wid Geo G), r 1639 National av.
Ross Walter W (Eleanor D), harnessmkr, h 1232, 14th.
Ross Wanda M, r 4633 Terrace dr.
Ross Wilbur E (Minnie), musician, h 830, 12th.
Ross Wm, h 4836 W Pt Loma blvd, Ocean Beach.
Ross Wm W (Nora), leather wkr Barker Burnell & Son, h 1232, 14th.
ROSS & GEORGE (A H Ross), Bookbinders, Blank Book Mfrs and Paper Rulers, 860, 3d. (See page 10.)
Rosse Jos, cook W A Smith, r 1335 J.
Rosseau Anna, r 3034 Greeley av.
Rosseau Walter (Margaret), musician, h 3034 Greely av.
Rosseau Walter jr, r 3034 Greely av.
Rossi Caesar (Louise), motormn S D Elec Ry Co, h 104 West F.
Rossi Louise Mrs, fur rms 104 West F.
Rossiter Agnes, Mgr Rubin Apts, h 560, 15th.
Rossiter Irene C, lndrs Sanitary Lndy Co, r 560, 15th.
Rossman Henry A (La Niece), slsmn H N McKie, h 3646 Georgia.
Rossman Lou M (wid Harrison), h 3663 Pauly av, E. S. D.
Rosso Mabel, tailor, r 343, 17th.
Rosswog Julia, r 2700 Arctic.
Rotary Club of San Diego, H W Sumption Sec, 1007, 5th rm 727.
Roth Edgar S (Catherine), h 3325 Front.
Roth Ina T, steno E L Thomas, r 1704 Dale.
Roth Martin (Marie), gardener, h 4233, 5th.
Rother Edwd J (Alice F), razor sharpener 720 Bway, h 3652 Columbia.
Rother Sara F, nurse, r 3652 Columbia.
Rothganger Emily, matron Y W C A, r 1166, 11th.
Rothier John A (Eva), h 144 So 36th.
Rotnor Minnie C (wid Geo H), h 1440, 10th.
Rotner Ruth L, clk Sou Cal Music Co, r 1440, 10th.
Rouchleau Albt W, fishermn, r 470, 22d.
Rouchleau Jas L (Edith G), fishermn, h 428, 21st.
Rouchleau Jos W (Ruth), fishermn, h 470, 22d.
Roudin Henry A, h 2230 Albatross.
Rouff Louis (Minnie), Antique Furniture 1539, 5th, h 1564 same.
Rough Herbt F (Kittie), h 1964, 5th
Roughan Robt, h 3808 Florida.
Rouland Harriet E, clk r 2043 C.
Rouland Henriette W Mrs, h 2043 C.
Roult Dennis H (Lillian) (Krause & Roult), h 1515 A.
Roumage Fredk S, h 720 Robinson av.
Rounds Chas R (Hannah F), baker, h 526, 18th.
Rountree Hugh W (Augusta), h 4081 Hillcrest dr.

WHY WORRY?

Drawing $50 per week

HERBERT N. NEALE
General Insurance
Accident and Health
Automobile
Burglary
Fire
Compensation
Liability
Plate Glass
Fidelity Bonds
Surety Bonds
GEN. AGT.
OCEAN ACCIDENT AND GUARANTEE CORP. LTD. of London
All Casualty Losses Adjusted by This Office
443 SPRECKELS BLDG.

WHY WORRY?

Drawing $50 per week

GEORGE F. OTTO FLORIST and NURSERYMAN
NURSERY, 35TH AND NATIONAL AVE. PHONE MAIN 7086
FLORAL DEPOT COR. SIXTH AND B
PHONE MAIN 759 HOME 1207

Roup Joshua S (Carrie A), shoe repr 4118 Adams av.
Rouse Basil B, r 716 Beardsley.
Rouse Edwd B (J Blanche), foremn Union Oil Co, h 716 Beardsley.
Rousseau John R (Henrietta), carp, h 4480 Green, Ocean Beach.
Rovai Jos G (Alice L), motormn S D Elec Ry Co, h 1802 K.
Rovai Lena M, clk Whitney & Co, r 2895 Franklin av.
Rovai Louis (Nita), r 2586 Bway.
Rovlees Frank (Guadalupe M), lab, h 3286 Logan av.
Row Frank, r 716 F.
Row Jas, r 716 F.
Row Kenneth, r 716 F.
Row Roy C, r 716 F.
Row Willis, driver S D Cons G & E Co, r 716 F.
Rowan Chas G (Patience), tchr High Sch, r 2551 L.
Rowan Helen M, steno Merchants Natl Bank, r 1476 B.
Rowan Lolita L Mrs, music tchr, 1743, 1st.
Rowe Albt, Teas and Coffees 1036, 10th, h 1069 same.
Rowe Burton L (Eulalie B), nursery 521, 6th, h 4402 Georgia.
Rowe C C, r 147 West E.
Rowe Edmond E, painter, r 3204 Logan av.
Rowe Edwd J (Leva M), h 2216 B.
Rowe Frank L (Mayse B), roofer, h 330 Dewey.
Rowe G I (Kath), h 3712 Park blvd.
Rowe Henry (Irene), carp, h 4161 Alpine, E. S. D.
Rowe Jesse M (Verna), bldg contr, 1907 Robinson av.
Rowe Lilla M, h 3838, 1st.
Rowe Orena (wid Wm), r 3157 Market.
Rowe Reeves L, clk B L Rowe, r 4402 Georgia.
Rowe Robt, slsmn, r 405, 4th.
Rowe Roy F (Heine & Rowe), h 1312 Front.
Rowe Stephen B (Annette E), h 3204 Logan av.
Rowe Wm P (Arabella W), clk, h 3714 Reed av, E. S. D.
Rowell Henry L (Nellie H), h 7863 Ivanhoe av, La Jolla.
Rowland Effa, dressmkr 230 Grape.
Rowland Ella L, r 4440 Maryland.
Rowland Ruben E, exp 562, 3d, h 1851 Titus.
Rowley Chas J (Eva D), lab City Operating Dept, h 3727 Bancroft.
Rowley Fern O, r 3727 Bancroft.
Rowley Saml B (Clara M), h 14 Palomar.
Roxbury Rooms, Frank Keller Prop, 729, 7th.
Roy Arthur C, r 509, 12th.
Roy Chas G, clk J L Phillips, r 1330 G.
Roy Eva, dressmkr, 1451 Columbia.
Roy Frances (wid C S), r 1451 Columbia.
Roy Gustine A (wid A H), h 509, 12th.
Roy Henry J (Idamae), City Cemetery Commissioner and slsmn Pac T & T Co, h 2635 B.
Roy Ipanniah, maid, 1737 Ft Stockton dr.
Roy Jos O (Susan), h 1330 G.
ROY NAP J, Merchant Tailor 1102, 4th cor C, Phone Main 6.
Roy Omer B (Marion H), r 2646 A.
Roy Paul B (Amelia), Prop Hotel Kinalmecky Court, h 1515 Front.
Royal Cream Co, Alex Murray Prop, ice cream mfrs 900 Bway.
Royal Ernest J, musician, r 1434, 6th.
Royal Hotel, Yang Park Prop, fur rms, 717, 4th.
ROYAL INDEMNITY CO, E L Kendall Agent, 1027, 1st.
ROYAL INDEMNITY CO OF N Y, San Diego Farm & Mortgage Co, Agts, 617 E.
ROYAL INSURANCE CO LTD (Automobile), San Diego Farm & Mortgage Co, Agts, 617 E.

4% AND SAFETY
$1.00 OPENS AN ACCOUNT
SOUTHERN TRUST & COMMERCE BANK
U. S. GRANT HOTEL BUILDING

ORT IRON WORKS
PHONE MAIN 1920
11TH AND IMPERIAL AVE.

SAN DIEGO FARM & MORTGAGE COMPANY
617 "E" STREET
TIMKEN BLDG.
PHONES
Pacific 1841 Home 2245
FARM LANDS
SURETY BONDS
GENERAL INSURANCE
BUILDING LOANS

Machinery Supplies
BELTING
ELECTRIC MOTORS
GAS ENGINES
HOSE
IRRIGATION SUPPLIES
OILS & GREASES
PIPE and FITTINGS
PACKINGS
PULLEYS
PUMPS
WASTE
MACHINERY SUPPLY CO.
MAIN 99
340-348 Seventh

Pfahler Buelow & Fisher
=
Commercial Linotype Compositors
=
860 3RD

ROYAL INSURANCE CO LTD (Liverpool, Eng), V Wankowski & Co (Inc) Agents, 341-343 Spreckels Bldg 121 Broadway.
Royal Marshall (Ernestine), musician, r 1434, 6th.
Royal Windsor Mfg Co, Mrs A D Mack Prop, relishes 720 Market.
Royer Albt B (Edith C), eng, h 3221 I.
Royer Wm (Clara L), h 2919 Date.
Royle Harold M, bkpr Citizens Savings Bank, r 2022 Osborne.
Roysdon Eugene, clnr, r 4553 Texas.
Roysdon Jos S (Caroline), hat cleaners 324 F, h 4553 Texas.
Roysdon Wm E, hatter Jos Roysdon, r 4553 Texas.
Rozalis Inez, r 416 West B.
Rozett Geo, inmate St Joseph's Hospital.
Rozman Frank (Elizabeth), tailor Milton The Tailor, h 1559 Union.
Rozzelle Newton F (Lillian), clk Owl Drug Co, h 4730 Boundary.
Ruano R A, barber, h 521, 8th.
Rubcic Nic (Mary), Prop Hotel Onyx 856, 5th.
Rubendall E Mrs, hlpr J H Bickerton, r 1231, 11th.
Rubendall Henry E (Sarah A), h 1231, 11th.
Rubendall Ira O (Annie G), cement contr, 1231, 11th.
Rubenstein Geo, optician, h 1010, 16th.
Ruberg Emily, h 1066 Hayes av.
Rubin Apts, Mrs Agnes Rossiter, 572, 15th.
Rubin Esther Mrs, h 3821, 5th.
RUBIN FOR CLOTHES, "The House They Talk About" (I Rubin), Ladies' Cloaks and Suits, 839 Broadway, Tels Main 2265, Home 2652.
Rubin Harold, clk, r 1680 Logan av.
Rubin Irving (Minnie), junk, h 30, 25th.
Rubin Isaac (Isadore), junk, h 30, 25th.
Rubin Isaac (Miriam) (Rubin For Clothes), h 1430 Dale.
Rubin Jos, hlpr Rubin's Furn Co, r 1680 Logan.
Rubin Meyer (Ethel) (Rubin's Furn Co), h 1680 Logan av.
RUBIN'S FURNITURE CO (Meyer Rubin, F E Swain), Household and Office Furnishings, 711-719 Broadway.
Rubottom C Eugene (Ethel), finisher Savage Tire Co, h 2701 Boston av.
Rubrake Lawrence, exp, h 2329 Harrison av.
Ruby Clyde O (Clemence B), route foremn Union Ice Co, h 3860 Superba
Ruby Herbt G, hd gangmn Pac T & T Co, r 4026 Hawk.
Ruby Nellie Mrs, waiter Harmony Cafeteria, r 1907 El Cajon.
Rucker Hattie G, tailor Milton The Tailor, r 1641, 10th.
Rucker P R (S G Rucker), pianos 600 F.
Rucker Stella G (wid P R) (P R Rucker), h 3130 Park av.
Rudder Harry (Vina E), Prop Rudder's Cafe, h 1670, 4th.
Rudder Vina E, Red Cross Worker Rudder's Cafe, r 1670, 4th.
RUDDER'S CAFE, Harry Rudder Prop, in Basement Union Bldg, 235 Broadway.
Rude Isaac (Olive E), gro 2905 Clay av.
Rude Laura C, student Cal Coml Col, r San Diego Hotel.
Rude R Marie, r 2905 Clay av.
Rude S B Mrs, student Cal Coml Col, r San Diego Hotel.
Ruder Barbara, r 4044 Texas.
Rudin G Claire, steno Sou Tr & Com Bank, r 2230 Albatross.
Rudisill Ruth, clk A W Lyles, r 1327 Bway.
Rudloff Ernest L, r Golden West Hotel.
Rudolph Apts, Elizabeth Williams Mgr, 470, 20th.
Rudolph Alice, student Cal Coml Col, r 1141, 15th.
Rudolph Alice L, server La Palma Cafeteria, r National City.
Rudolph Henry (Ida), h 3576 Front.
Rudolph Saml L, h 3601 Park blvd.
Rudolphs Herold P (Christine), eng, h 4028 Jackdaw.
Rudrauff Eldora F (wid W H), h 1622, 29th.

More Value for Less Money
Whiting-Mead Commercial Co. OF SAN DIEGO
Home Phone 3499
Sunset, Main 709
Plumbing Material, Paints, Pipe, Hardware, Roofing Paper
Wall Board, Sash and Doors
OFFICE AND WAREHOUSE, FIRST N. E. COR. G

SOUTHERN ELECTRICAL CO.
"The One Bright Spot"
Contracting, Fixtures, Supplies and Equipment
THIRD AND E STREETS

Rudrauff El Dora F, r 1622, 29th.
Rudrauff Logan, Mgr S D Typewriter Supply Co, r 3880 Falcon.
Rudstrum Peter (Christine), caretaker New Town Park, h 1728 G.
Rudy Fred, clk, r 814 F.
Rudy Peter, r 1334, 7th.
Rue Louis (Katherine F), plasterer, h 3716 Wilson av, E. S. D.
Reuber Geo L (Eleanor M), Mgr Pac Rys Adv Co, r 1504 Dale.
Ruelas Jesus, tailor John Marsues, r 615, 9th.
Ruffa Helen O (wid Ciprone), r 442, 21st.
Ruffa Jos (Margt), slsmn, h 442, 21st.
Ruffin Isaac W (Ollie E), clk L A & S D Beach Ry, h 2823, 29th.
Ruffin Roger S (Eula M), surveyor S D Cons G & E Co, h 3573, 29th.
Ruggieri Dorothy Mrs, steno Savage Tire Co, r 4625 Kansas.
Ruggieri Frank A (Dorothy) [illegible], r 4625 Kansas.
Ruggles Fred G (Ruth A), jeweler, h 1540, 6th.
Ruggles Laura M, dressmkr, 1639 Monroe av.
Ruggles Nancy A (wid T J), h 1639 Monroe av.
Ruhl Wm, dishwasher J Mc B Anderson, r 905, 32d.
Ruhlofs Geo (Victoria), h 4110 Lewis.
Ruhnow Fredk W (Mildred), elev opr Spreckels Bldg, h 1354, 2d.
Ruhnow Mildred Mrs, shooting gallery 504 W Bway, r 1354, 2d.
Ruis Jos N (Angela), foremn Cuyamaca Water Co, r Lakeside.
Ruis Thos, lab Cuyamaca Water Co, r Lakeside.
Ruiz Angel (Rita P), lab Am Fisheries Co, h 852 India.
Ruiz C (Paula), lab, h 1028 Sigsbee.
Ruiz Edwd [illegible], r 2836 Webster av.
Ruiz Edwd R, r 653, 11th.
Ruiz Ensebi (wid C), h Garden pl nr Palmetto, N. S. D.
Ruiz Evarista G (Julia S), bkpr R D Salazar, h 4145 Georgia.
Ruiz Frank (Anna), lab, h 2508 Congress, N. S. D.
Ruiz Guadalupe, r 1835 Logan av.
Ruiz Ilejo (Belen), clk, h 719, 13th.
Ruiz Inez, inmate County Hospital.
Ruiz Jessie M (wid Rodrego), r 1925 Atlantic.
Ruiz John, auto opr, r 2836 Webster av.
Ruiz John, mach, r 643, 11th.
Ruiz Jos A (Virginia) (A B C Truck Co), h 2836 Webster av.
Ruiz Juan (Juana), h 515, 9th.
Ruiz Julius, pkr Am Union Fish Co, h 1925 Atlantic.
Ruiz Lucas D Rev (Evangeline C), Pastor Mission Bautista Mexicana, h 1757 State.
Ruiz Nado (Teresa), lab City Operating Dept, h 7746 Herschel, La Jolla.
Ruiz Patricio (Teresa), cement wkr, h 3921 Twiggs, N. S. D.
Ruiz Ralph (Carmen), tmstr Pioneer Truck Co, r 661, 16th.
Ruiz Sabas, lab McCormick Lmbr Co, h 1126 G.
Ruiz Virginia (wid John), h 2836 Webster av.
Rule Elizabeth A (wid G A), h 4460 Mississippi.
Rulon Herbt N (Phyllis), troublemn Home Tel Co, h 4454 Kansas.
Rulon Jesse F (Jennie M), lab Benson Lmbr Co, h 4456 Kansas.
Rulon Jesse O (Margt E), dept mgr Muehleisen Tent & A Co, h 3242 Webster av.
Rumball Jesse Mrs (Milton The Tailor), r 4067 Utah.
Rumball J Frank (Jessie) (Milton The Tailor), h 4067 Utah.
Rumberg Eliza M Mrs, h 1119 State.
Rumford Luther, auto opr S D Pub Co, r 633, 16th.
Rumley Wm, fishermn, r 1943 Newton av.
Rummage John W (Mattie E), atty 1007, 5th rm 822, r 1907 Robinson av
Rummell Martha L (wid D C), h 1504 Van Buren av.
Rummell Nellie C, asst Dr Wm Wiliamson, r 1504 Van Buren av.
Rumney Christopher (Clara), mouldr Savage Tire Co, h 3577 Conklin av.

IRWIN & CO.
HAY, GRAIN
FLOUR,
MILL FEEDS,
POULTRY
FEEDS,
GRAIN BAGS.
WOOL BAGS,
SACK
TWINE,
COAL
Main office
FOURTH AND K
PHONES:
MAIN 440
HOME 1440

American National Red Cross
San Diego Chapter
Headquarters
809 Sixth
Maryland Hotel Bldg.
Phone Main 1992

CITY CARPET CLEANING CO.
MAIN 373 542 TWELFTH HOME 3431

SAFES
SAFE CABINETS, STEEL FILES, BANK AND OFFICE EQUIPMENT, VAULTS, CALCULATING MACHINES, DESKS
SEE OUR SECOND-HAND DEPT. FOR BARGAINS
FIELD-AUSTIN SAFE COMPANY
941 BROADWAY MAIN 764

CONNORS WELDING WORKS
Oxy-Acetylene Welding Brazing and Cutting
1024 UNION
Phone Main 1467

CHAS. R. McCormick Lumber Co.
Wholesale and Retail Dealers
Office, Yards Planing Mill and Wharves
Foot of 24th On Bay
BOTH PHONES

Rumple Margt, tchr, h 2331 Pine, N. S. D.
Rumsey Ivy L, student, r 4238 Highland av, E. S. D.
Rumsey John B (Margt M), h 2704 Upas.
Rumsey LeRoy (Effie), h 4238 Highland av, E. S. D.
Rumsey Wm M (Sadie W), civil eng, h 3035 C.
Rundle Ellen (wid John), h 2134 Bway.
Rungee Zalorus, dftsmn City Engineer, r 3080 G.
Runk Jos B (Ellen B), plumber Whenn Electric Co, h 1738, 30th.
Runkey Chas H (Mary L), groundmn Pac T & T Co, h 3350 Market.
Runnells Beatrice, nurse, r 1445 B.
RUNNER CHAS F, Compiler San Diego Directory.
Runsvold Martin S (Helen M), ironwkr, h 4161 Front.
Runyan Grover C, h 1449 J.
Rupert Helen Mrs, slswmn, r 1250 Columbia.
Rupert Henry (Adella M), h 3536, 4th.
Rupert Jos F (Kath M), pharm Strahlmann-Mayer Drug Co, h 2017 Harrison av.
Rupert Marguerite, steno, r 3536, 4th.
Rupich Saml (Irene), h 4565 Texas.
Ruple Alfred H (Belle), h 3727 Swift av, E. S. D.
Rupp Emma E Mrs, r 1545, 2d.
Rupp Grace M Mrs, server Pullman Cafeteria, h 4404 Mission dr.
Rush Wm C (Jessie M), cigarmkr A Sensenbrenner & Sons, h 3836 Centra Loma dr, Pt Loma.
Rushforth Eric F (Lorena L), h 1845 Fern.
Rushing Rufus L (Mable R), h 4903 Hawley blvd.
Rushlow Dewey R, fishermn, r 7745 Girard, La Jolla.
Rushlow Jos W (Cora), fishermn, h 7745 Girard, La Jolla.
Rusk Albt R, cementwkr, h 2133 Columbia.
Rusk Dorothy M, student, r 3515 Columbia.
Rusk Florence, nurse County Hospital.
Rusk Newton I (Alta M), painter, h 3515 Columbia.
Russ Albt, auto opr Merchants Spl Delivery, r 833 Columbia.
Russ Arthur J (Mable E), fish 1013 Bway, h 1021 Hendricks av.
Russ Geo, barber John Bobu, r 937, 5th.
RUSS LUMBER & MILL CO, E F Burrell (San Francisco) Pres, John A Hooper (San Francisco) V-Pres, Rudolph Bode (San Francisco) Sec, G F Nolan Mgr, 1st sw cor I (See front cover.)
Russ Wm A (Minnie N), r 3010 Grape.
Russe Lucy (wid Frank), lndrs, r 1645 State.
Russell Anna Rose Mrs, music tchr 2948 Normal.
Russell A Medora, r 1717 Front.
Russell Beatrice, tchr Jefferson Sch, r 3036, 30th.
Russell Chas A, gardener, r 734, 16th.
Russell Chas H (Margaret E), r 3526 Utah.
Russell Chas R, clk Miller & Freeman, r 3948 Normal blvd.
Russell Chas S (Emma), r 2480 L.
Russell Clara A, student, r 3948 Normal.
Russell Clinton D (Wilson & Russell), r 918, 5th.
Russell David, lab City Park Dept.
Russell Earl G (Bessie N), h 3060 National av.
Russell Edwd T (May), watchmn, h 394 San Antonio, La Playa, Pt Loma.
Russell Eva, r 1545, 2d.
Russell Eva M, maid, r 3612, 30th.
Russell Frank L (B Arete), clk S D Cons G & E Co, h 4984 Del Monte av, Cottage No. 3, Ocean Beach.
Russell Geo (Mamie F), bkpr Fairmount Wat Co, h 22 Palomar Sierra V.
Russell Geo, lab, r 337 F.
Russell Harold B, student, r 1161, 5th.
Russell Harvey A, bkpr S D Savings Bank, r 1130 A.

INGLE MANUFACTURING CO.
KITCHEN OUTFITTERS
725 FIFTH, THRU TO 726 SIXTH ST. SAN DIEGO, CAL. FACTORY, 623-633 G STREET

W. F. LUDINGTON CO. GENERAL INSURANCE AND SURETY BONDS
234-235 SPRECKELS BLDG. MARINE INSURANCE

Russell Iva, student Cal Coml Col, r 3595 Granada.
Russell Jas, mach O W Timm Airplane Corp, r 936 State.
Russell Jas M, r 3929 Georgia.
Russell Jas W (Meta E), h 1969 Linwood.
Russell John W (Lillian M), trav slsmn Savage Tire Co, h 3545, 29th.
Russell Jos, lab Kaplan Bros.
Russell Jos L, clk Johnson Cigar Co, r Coronado.
Russell Julia B (wid John), mgr Curtis Apts, h 525 Kalmia.
Russell J K (Marie), slsmn S Bachman Cigar Co, r 757, 11th.
Russell Katie B (wid Geo R), h 1710 Union.
Russell Laura B (wid R A), clk Holzwassers, h 1130 A.
Russell Lawrence L, carp S D Planing Mill, r La Mesa.
Russell Lewis, barber 1454 Market, h 2404 K.
Russell Mamie E, with The Marston Co, r National City.
Russell Mary (wid Thos), h 3037 Valle av.
Russell M Rose, h 1717 Front.
Russell Nannie H Mrs, r 1646 Union.
Russell Nellie Mrs, h 2026 L.
Russell Ovid, plumber, r 1480 Market.
Russell Sara J, h 4174 Mission dr.
Russell Stewart C (Nellie L), h 2480 L.
Russell Thos A, student, r 3036, 30th.
Russell Thos E (Gertrude), tailor, h 1831 Chalmers.
Russell Thos M (Leora H), bldg contr 3036, 30th.
Russell Waldo I, clk New Southern Hotel, r 1159, 6th.
Russell Wm (Estelle), cashr Stephens & Co, h 2229, 2d.
Russell Wm H, h 3929 Georgia.
Russell Wm J, bartndr Rydberg & Maggiora, r 144, 16th.
RUSSILL'S A PLACE TO EAT, Harry S Russill Prop, W Grand av, Escondido. (See adv Escondido Sec.)
Rust Frances A, asst Dr J M Steade, r 1248, 5th.
Rustad Adaline M, r 2118 Union.
Rustad Carl E (Ida A), tailor 528 E, h 2118 Union.
Rustamier Louis (Donnabel), hlpr McCormick Lmbr Co, r 814 S Evans.
Ruth Clara L, r 3560, 28th.
Ruth Richd F (Lydia), auto mech Davies-Overland Co, h 1137 S 31st.
Ruther Helman C, slsmn, r 2813 Imperial av.
Rutherford Chas H (Mabel C), auto repr 1120, 1st, h 3736 Eagle.
Rutherford Jas T (Jennie E), lndywkr, h 1429, 30th.
Rutherford Justina M (wid J B), h 2016 Julian av.
Rutherford J LeRoy, student, r 1429, 30th.
Rutherford Mary E (wid B H), r 4350 Iowa.
Rutherford Roy L (Bessie P), pipe ftr Savage Tire Co, h 2020 Julian av.
Rutherford Stephen C (May), emp Benson Lmbr Co, h 2051 Logan av.
Rutherford Wm C, slsmn C F O'Neall, r 344 A.
Rutledge Morris (Martha), r 243, 12th.
Rutledge Morris G, bootblk 925 Bway and 917, 3d, h 3833 Thomas av,
Rutter Hattie L (wid Isaac W), h 518, 17th.
Ruttman John G (Eunice B), gro 643 Sampson.
Ruvalcavo Esac (Marie), lab, h 735 Dewey.
Ryan Chas J, artist, r Pt Loma Homestead.
Ryan David H (Helen F), contr 920, 8th, h 3606 Sierra av, E. S. D.
Ryan Edmund P (Ellen), r 536 F.
Ryan Edwd, cook, r 133 W Bway.
Ryan Ella V Mrs, prop Alamo Apts, r 1218, 15th.
Ryan Ethel J, matron Agnew Sanitarium.
Ryan Ethel M, h 2644 I.
Ryan Fannie L Mrs, artist, h 117 W Walnut.
Ryan Frank J, tailor J F Ryan, r Helix Hotel.
Ryan Geo W (Rose), h 202 Redwood.

YOUNG AND CHAMBERLAIN
Magneto Battery AND Tire Experts
VULCANIZING
1310 Fifth St.
426 A St.
PHONE—MAIN 2264

Office Buildings
With their tenants see Pages 12-14

WURSTER CONSTRUCTION COMPANY 655-6 SPRECKELS BLDG.
CONTRACTORS AND ENGINEERS
Los Angeles Office, Rooms 247-259 Wholesale Terminal Office Bldg.
PHONES, MAIN 450 F 2401
PHONE MAIN 2304
F. H. WURSTER, MGR.

Economy Waste Paper Co.
E. W. ANDERSON, Mgr.
Main 1558 716 MARKET
Buys Waste Paper, Old Newspapers and Magazines at Highest Market Price

SUNSET ENGRAVING COMPANY
Commercial Artists and Engravers
9th Floor Timken Bldg.
MAIN 1517

Ryan Geneva Mrs, fur rms 720 F.
Ryan Henry C (Sarah M), atty 1015, 1st rm 510 and pres City Board of Park Commissioners, h 110 Thorn.
Ryan Howard A, shipping clk C S Hardy, r 2184 Logan av.
Ryan Jas E (Mary R), h 1066, 1st.
Ryan Jas J (Mary E), plumber W C Merritt Co, r 755, 20th.
Ryan John, r 237 West F.
Ryan John F, tailor 1123, 3d.
Ryan John F (Margt A), carp, h 2184 Logan av.
Ryan John F jr, elev opr U S Grant Hotel, r 4072 Front.
Ryan John H, slsmn Doyle-Barnes Co, r 814 F.
Ryan John R, r 322 C.
Ryan John W, r 1931 E.
Ryan Josephine F (wid John), housekpr 2166 Park av.
Ryan J Alfd (Dorothy), finisher Savage Tire Co, h 520 Dewey.
Ryan J N Mrs, slswmn Mabel Whitsitt, r 12th and Bway.
Ryan Katherine F Mrs, clk Mode Cloak & Suit House, r 2239 F.
Ryan Lawrence E (Bessie M), firemn Fire Dept Sta 1, r 536 F.
Ryan Marguerite P, slswmn F W Woolworth & Co, r 2184 Logan av.
Ryan Martin D (Ella V), eng Weldon Planing Mill, h 1218, 15th.
Ryan Matthew (Geneva), saloon 802, 4th, h 1327 Market.
Ryan Michl D, meat ctr C S Hardy, r 723, 8th.
Ryan Michl J, chef Agnew Sanitarium.
Ryan Michl J, bottler 726 Market, r 728 same.
Ryan Michl J (Catherine), caulker City Operating Dept, r 2239 F.
Ryan Patk, r 423 West F.
Ryan Patk, newsdlr, r 843, 4th.
Ryan P J (Mary A), h 2459 C.
Ryan Roy E, h 757, 11th.
Ryan Stephen J, tailor J F Ryan.
Ryan Stephen P, r Resthaven.
Ryan Theo W, student, r 202 Redwood.
Ryan Thos (Ella S), atty, h 2670 J.
Ryan Thos F (Esther L), firemn, h 1615, 2d.
Ryan Thos P (Elma M), electr, h 2175 Kearney av.
Ryan T F, h 1218 Union.
Ryan Wm E (Louise A), h 4538 Park blvd.
Ryan Zelah M, student, r 202 Redwood.
Rybon Thos T (Birdie), bartndr Imperial Bar, h 1724 Bway.
Rydberg John L (Rydberg & Maggiora), r 542, 6th.
Rydberg & Maggiora (J L Rydberg, John Maggiora) saloon 505, 6th.
Ryder Michl D (Corinne), dispatcher S D Elec Ry Co, h 4593 North.
Rye Evalina, r 140 Elm.
Ryer Wm F, r 950, 9th.
Ryland Jos H, h 3951 Texas.
Rynerson Eliza A (wid J H), h 244, 21st.
Rynerson Fredk J (Beulah H), lab Fenton-Parker Material Co, h 4088, 1st
Rynning Thos H (Margt E), h 1871 Sunset blvd.
Rynott John W, housewrecker, r 108 F.
Rynott Mary L (wid John W), fur rms 1571, 4th.
Ryser Geo P (Hannah C), asst credit mgr Savage Tire Co, h 1835, 31st.
Ryther Chas R (Amanda), auto opr, h 3810 Alabama.

The Luggage Shop
Where Highest Quality and Lowest Prices Meet.
Trunks Bags Suit Cases Etc.
Phone Main 1340
1207 FIFTH ST.
San Diego

S

S and N Restaurant, Stickell & Nickols props 311 Plaza.
Saamshy H, r 620, 5th.
Sabala John, h 1749 Julian av.
Sabato Rosario, packer Union Fish Co, r 944 India.

CRANDALL'S PARASOL AND KEY FACTORY
1342 5th
LOCKSMITHS TRUNKS OPENED
PARASOLS REPAIRED, COVERED AND MADE TO ORDER
EXPERT GRINDING OF SURGEONS INSTRUMENTS & TAILOR SHEARS
MAIN 1786 — HOME 1686

F. W. BRADLEY CO. FAMILY TRADE A SPECIALTY
TELS: HOME 1157; MAIN 157
WHOLESALE AND RETAIL
Prompt Free Delivery 1058 FOURTH STREET

Sabean Adelbert (Sarah T), gro 3748 Utah.
Sabin Clark R, fur rms 528, 14th.
Sabin Edwin L (Mary C), h 7934 Prospect pl, La Jolla.
Sabin Henry E, seamn Swift & Co, r Pt Loma.
Saboto Rosario, r 526 West E.
Sachs Abraham, r 4803 Kansas.
Sachs Alvin B, asst cashr Union Oil Co, r 2914 Wightman.
Sachs Carl P, clk Western Metal Supply Co, r 2914 Wightman.
Sachs Dora, bkpr Geo Shelley & Sons, r 4803 Kansas.
Sachs Helen (wid Julius), tchr, h 3415, 5th.
Sachs Helen L, sec E E Parker, r 310 Ash.
Sachs John C (Marie M), bartndr Chas Frey, h 1990 Harrison av.
Sachs Meyer (Rebecca), shoemkr 221 Market, h 4803 Kansas.
Sachs Philip Rev (Cath) pastor Immanuel Church of the Evangelical Association, h 2914 Wightman.
Sachs Saml, auto livery 1053, 4th, r 4803 Kansas.
Sachs Sarah, milliner Mrs Anna Jarrell, r 4803 Kansas.
Sacker Wm, lab, h 414 W Beech.
Sackett Ellen L (wid J M), h 4629 North av.
Sackett Rose Mrs, h 829, 11th.
Sacksteder Mamie S, h 3713 Colonial av.
Sacred Heart Chapel (Catholic), Rev Henry Brinkmeyer, pastor, Santa Monica av cor Defoe, Ocean Beach.
Sada Amil (Armina), tire bldr Savage Tire Co, h 2335 Julian av.
Saddler Emery L (Margt E), printer 335 West E, h 4027 Albatross.
Saddler Jas (Millie), h rear 4275 Pacific av, E. S. D.
Saddlerock Grill (Frank Solari, Robt Olson) 1054, 4th.
Sadler Claude A (Marie) ⚑, h 2178 Eber, Ocean Beach.
Sadler Elizabeth Mrs, r 4564, 41st.
Sadowsky Kath, h rear 1720, 3d.
Sadowsky Ramon (Rose), painter, h 1720, 3d.
Saferight J W, r Golden West Hotel.
Safford Carrie B Mrs, h 3725 Georgia.
Safford Edwd L (Martha C) ⚑, h 3777 Herbert.
Safford Kate E, tchr Stockton School, r 3726 Georgia.
Safirstein Annette Mrs, r 2237 L.
Safirstein Wm (Annetta), bootblk 908, 6th, h 2237 L.
Safley Geo R (Ella M), h 936, 19th.
Sagar Cath E (wid H E), h 534 Sampson.
Sagar Chauncey S, slsmn Union Oil Co, r 534 Sampson.
Sagar Horace E (Jessie M), slsmn Union Oil Co, h 1215 Meade av.
Sagawa S (Misao), barber 414 I.
Sage Benj F (Amanda), h 3963, 9th.
Sage Sophia M, tchr, h 4796 Hamilton.
Sage Wm O, lab Benson Lmbr Co, r 3963, 9th.
Sahlstrom Fredk, linemn S D Cons G & E Co, r 561, 10th.
Sai Wah Co, Chinese mdse 449, 5th.
Sailor John H (Annie C), prop La Vista Apts, h 2214 Bway.
Sainsevain Paul (Drusilla M), h 1346 B.
St Agnes Church (Catholic), Rev Jos C Mesny pastor, Evergreen cor Canon, Roseville, Pt Loma.
St Albans Edwd, slsmn E Byron Siens & Co, r 901, 10th.
St Anthony Apts, Mrs Mary L Fender prop 1640 Bway.
St Charles David C, h 1027 Madison av.
St Charles Hotel, Roy S Watkins prop, F P Buck mgr 1229, 8th.
ST CLAIR see also Sinclair.
St Clair Albertina L, r 2417 F.
St Clair Elizabeth, r 2417 F.
St Clair Hugh (Katherine), h 2417 F.
St Clair Josephine (wid C A), h 419, 9th.

Barney & Barney
Insurance
Bonds, Loans
Liability
Compensation
PACIFIC MUTUAL LIFE INS CO
Scripps Bldg.
Rooms 207-209

ALLEN'S MILK
Producers and Distributors of
PURE MILK
FAMILY TRADE OUR SPECIALTY.
ALLEN'S DAIRY
RURAL No. 2
ALLEN'S CREAM

LIBERTY BUS LINE
CAMP KEARNY AND RETURN
DEPOT, 301 PLAZA SQUARE
WAITING ROOM CHECK STAND PHONE MAIN 1290

John Burnham & Company
212-214 TIMKEN BUILDING
REAL ESTATE LOANS AND INSURANCE

For All City County and State Information, Schools, Churches, Fraternal, Club, Trade and Labor Organizations see Miscellaneous Front part of Book

St Clair Lester J (May), mach hlpr Savage Tire Co, r 2144 Irving av.
St Clair Ovy (Julia), bakery 2103 Logan av.
St Clair Silas B (Elizabeth S), rancher, h 2144 Irving av.
St Clare Mae M, clk, r 3112 Hawthorn.
St Elmo The, 655, 6th.
St James By-the-Sea Episcopal Church, Prospect cor Silverado, La Jolla, Rev Wm Bedford-Jones, pastor.
St James Church, Old Mission, Mission Valley.
St James Episcopal Church, Rev Alfd K Glover vicar, n s Kearney av bet S Evans and Sampson.
ST JAMES HOTEL, Jos Weinblatt prop 830, 6th.
St John C, r 1010, 8th.
St John Frances (wid W G), h 935 Ocean blvd, La Jolla.
St John Geo C, r 1010, 8th.
St John Harriett E (wid Thos), h 3694 Indiana.
St John Henry, r 2975 Upas.
ST JOHN HOWARD C ▭, Proprietor White Rabbit Roof Garden, r 935 Ocean Blvd, La Jolla. (See page 16.)
St John Lawrence B, r 3694 Indiana.
St John Orestes (Sophie), h 1141, 12th.
St John Silas (Mary I), h 4720 Kensington dr.
St John the Evangelist (R C), Rev Thos F King pastor, Normal cor Lincoln av.
St Johns Catholic Church, r 4003 University.
ST JOSEPH'S CATHOLIC CHURCH, Rev E A Heffernan Pastor, 3d ne cor Beech.
St Joseph's Hall 1528, 4th.
ST JOSEPH'S HOSPITAL AND SANITARIUM, M Michael Mother Superior R J J Fortier Chaplain, University av ne cor 6th. (See page 22.)
St Joseph's School for boys, Sisters of St Joseph in charge 235 A.
St Louis Jos A (Anna), cook B A Wright, r 836, 11th.
St Marks Episcopal Church, Rev Arthur R Taylor pastor, Fairmount av se cor Klauber, E. S. D.
ST PAUL FIRE & MARINE INSURANCE CO, Barney & Barney Agents 207-209 Scripps Bldg 525 C.
ST PAUL FIRE & MARINE INSURANCE CO (St Paul, Minn), Kettner & Salmons Agents 202-209 Southern Title Bldg 948, 3d.
ST PAUL FIRE & MARINE INSURANCE CO, of St Paul (Marine Dept), W F Ludington Co Representatives 234 Spreckels Bldg 121 Broadway.
St Paul Hotel Apts, Mrs Esther Painter mgr 609, 13th.
St Paul's Episcopal Church, Rev Chas L Barnes rector, Eighth sw cor C.
St Peter Archie (Maggie), builder 1421 B.
St Peter Frank (Bessie) ▭, r 5079 Narragansett av, Ocean Beach.
St Peter Frank G ▭, pharm, r 1421 B.
St Philippe Celestine (wid Henry), fur rms 861, 8th.
St Regis Apts, Leo Ulfelder prop 3685, 7th.
ST VINCENT'S CATHOLIC CHURCH, Rev Leo J Sweeney Pastor, Hawk nw cor Ft Stockton dr.
Sainz Ramona Mrs, h 155, 17th.
Sais Rose, r 917 Beech.
Saito S, clk, h 1002 I.
Saitz Julius J (Victorine), h 4244 Ampudia, N. S. D.
Saitz Marie J, steno Sou Tr & Com Bank, r 4244 Ampudia, N. S. D.
Sakai K, r 538, 5th.
Sakamoto Saigo, hlpr Bonnie Box, r 506, 5th.
Sakata C, r 406 I.
Sakos Christ J, billiards 661, 5th, r 836, 1st.
Sala Amadro, cook, r 914 G.
Salada Danl, lab, r 1332 India.
Salazar Alfonzo (Victoria), kelp harvester, h 1203 India.

HOTEL CHURCHILL
AMERICAN AND EUROPEAN
NINTH AND C STREETS
ALL OUTSIDE ROOMS ABSOLUTELY FIREPROOF
GEORGE L MAYNE, MANAGER

Willard STORAGE BATTERY T.B.A. TRADE MARK REGISTERED
1251-57 FOURTH ST.
J. Stanley La Sha IGNITION STATION
Willard STORAGE BATTERY T.B.A. TRADE MARK REGISTERED
MAIN 693

Salazar Alfd N (Helen C), h 1129, 28th.
Salazar Cliofes, h 1032 Sigsbee.
Salazar Gavina (wid Louis), r 3260 I.
Salazar Jorge, r 844 West G.
Salazar J M, h 632, 1st.
Salazar Pedro, h 3260 I.
Salazar Robt D (Maria), whol fish 815 Harbor, h 1833, 2d.
Salcedo Maria (wid Jesus), h 1703 India.
Salcedo Mariano (Magdalena), lab, h 1609 California.
Salcedo Miguel (Gaudalupe), lab, h 333, 15th.
Saldamando Phil F, r Hotel Yale.
Saldivar Julien, lab, r La Jolla Ry track, N. S. D.
Saldivar Maria, r St Joseph's Hospital.
Saldivar Roque, porter Jack Wren.
Sale Fredk J, fruits 1143, 4th.
Saleeby Liza K, r 3172 India.
Saleeby Abraham (Raheel A), grinder, h 3172 India.
Salesberry Melby E, insp Co Horticultural Commission, r Escondido.
Salgado Benj, lab, r 7325 Curier, La Jolla.
Salgado Domingo (Jennie N), lab Steele Packing Co, r 4379, 30th.
Salgado Frank (Tranctto), lab, h 1636 India.
Salgado Jennie, clnr C W Goodwin, r 1032 Beardsley.
Salgado Jesus B, messgr Owl Drug Co, r 4379, 30th.
Salgado John (Clementina), lab, h 4140 Mission dr.
Salgado John (Genevieve), lab, h 4379, 30th.
Salgado Manuel (Virginia), cementwkr, h 4673, 30th.
Salgado Peter, r 1909 India.
Salgado Raymond, r R D 4, Bx 137-B.
Salgado Salvador, lab, r 4379, 30th.
Salgado Telesphore (Elizabeth), lab, h 3483 Ellison pl.
Saling M L Mrs, h 2744, 5th.
SALISBURY see also Salsberry.
Salisbury Andw J (Lulu A), mgr Black Medicine Co, r 2304, 4th.
Salisbury Eleanor I, r 3820 Ray av.
Salisbury Frank J, h 4118 Hugo.
Salisbury Jennie, lndrs New Method Lndy, r 2243 K.
Salisbury John C (Mattie J), carp, h 3820 Ray.
Salisbury Ralph C, h 1931 Market.
Salisbury Ralph M (Edith A), clk S D Hdw Co, h 121 Pennsylvania av.
Salle Henrietta, h 3608 Vermont.
Salle Henry P, lab Fenton-Parker Material Co, r 1409 Brookes av.
Sallee Alma, fruit packer, r 2830, 5th.
Sallee Herbt, prin Boy's Special Sch, r 2830, 5th.
Sallee Mary Mrs, h 2830, 5th.
Sallmon Wm H (Alice T), 1st v-pres S D Land Corp, r Chula Vista.
Salmans L B Mrs, missionary, h 1445 B.
Salmeri Frank, fishermn, r 944 India.
Salmina Reynold, r Mission Valley, R D 2, Bx 140.
Salmon Frank, lab, r 2240 Atlantic.
Salmon Hazel W Mrs, h 2440 C.
Salmon Joaquin (Amelia), lab, h 2242 Atlantic.
Salmon Margt, r 2440 C.
Salmon Mildred, r 2440 C.
Salmon Susan Mrs, h 2240 Atlantic.
Salmona Tartino (Mary), lab, h 2244 Atlantic.
SALMONS FRANK A (Hazel W) (Kettner & Salmons), h 2440 C.
Salmons Mahulda J, clk P O, r 646 Bway.
Salo Arck (Sema), h 241 Sampson.
Saloni Jas, h 7355 Courier, La Jolla.
Saloniki Club, Andw G Mosley sec 723½, 5th.

Henry Wiegand
Ladies' Tailor
PHONES
Home 1593
Main 2578
1161 FOURTH STREET

SUNSET ENGRAVING COMPANY
Commercial Artists and Engravers
9th Floor Timken Bldg.
MAIN 1517

TIP-TOP AND KLEEN MAID BREAD
MANUFACTURED BY SNOWFLAKE BAKING CO.
HOME 1047 MAIN 47
SOLD BY ALL GROCERS

A. V. JEDLICK LADIES' TAILORS
"The House of Individuality" 1131 SIXTH ST.

PRINTING
THE BEST OF PRINTING IS PRODUCED AT 850 THIRD ST. BY FRYE & SMITH

SALSBERRY see also Salisbury.
Salsberry Clarence B, baker Ideal Bakery, r 1038, 12th.
Salsberry Kenneth K, bkpr S D Union-Tribune, r 1038, 12th.
Salsberry Elda B (Dora), bkpr, h 1038, 12th.
Salsberry Ruby M, clk Holzwassers, r 1038, 12th.
Salsman Albt H, cook Rudder's Cafe.
Salter Chas M (Tina), carp, h 1440, 1st.
Salter Earl M, r 1440, 1st.
Salter Tina Mrs, prop Newbury Apts, r 1440, 1st.
Saltz Chas E (Rose E), h 3526 Park blvd.
Salustri Caesar (Mary), auto opr, h 2844 Imperial av.
Salvador Apodaca (Dolores), dishwasher, h 1522 F.
Salvador Mendoza, lndrs New Method Lndy, r 3002 L.
Salvas Manuel A (Marie), lab, h 2917 Webster av.
SALVATION ARMY THE, Adjutant and Mrs Henry R Cozens Officers in Charge, Reading, Writing and Rest Rooms. Service Men Welcome, 932, 3d.
Salvation Army Industrial Store and Employment Bureau, J C Jensen mgr 134 F.
Salvawy Otto, 2d hd gds 551, 5th, r 315, 28th.
Salyers Clay D, r 4800 W Panorama dr.
Salyers John W, r R D 1, Bx 169-K.
Salyers Lida B, r 4415 Menlo, E. S. D.
Salyers Nancy H, r 4415 Menlo, E. S. D.
Salyers Rudolph F (Lydia B), sheet metal wkr, h 3987 Ingalls.
Salyers Thos D, h 4415 Menlo av, E. S. D.
Salyers Thos D jr, h 4415 Menlo av, E. S. D.
Salyers Wm, h 4415 Menlo av, E. S. D.
Sam Lee, r 564, 4th.
Sam Yick, h 458, 3d.
Samamizo M, dishwasher, r 943, 4th.
Samborn Fred H (Viola), real est, h 4003, 3d.
Saminsky Louis (Ida), junk, h 2562 F.
Samisch Edwd (Alice P), slsmn C S Hardy h 3251, 3d.
Sammis Frances E (wid M H), r 536 F.
Samora Ruperta, r 248, 17th.
SAMPLE EDWIN P (Augusta), Attorney-at-Law 1021-1024 American Bldg 1007, 5th, h 4247 St James pl.
Sample Isabelle W M (wid J C), r 3353, 1st.
Sample Mary A (wid Jos), h 2330 Ft Stockton dr, N. S. D.
Sample Rex, driver G L Kettering.
Samples Lena R, slswmn F W Woolworth Co, r 915, 5th.
Samps Willis M (Alma), bootblk 963-965, 4th, r 136 F.
Sampson Allen, clk C W Kern, r 3821, 5th.
Sampson Amathy B, h 3500, 5th.
Sampson Geo H, r 4155 Hamilton.
Sampson Katherine, h 4349 Selma pl.
Sampson Walter B, dept mgr Sou Cal Music Co, r La Mesa.
Samse Korilla, clk W U Tel Co, r 1023, 8th.
Samson Albt (Minnie), h 3175 Franklin av.
Samson Ray T (Georgia E), h 2665 L.
Samuels Moses A, r 1473 F.
Samuelson Anton B (Fannie M), garage 4294 Taylor, N. S. D.
Samuelson Hulda, h 3721 Van Dyke av, E. S. D.
San Diego A I Oil Refinery 1584 Newton av.
San Diego Academy of Art, Maurice Braun director 1120, 5th.
SAN DIEGO AND CORONADO FERRY CO, J D Spreckels Pres, Wm Clayton V-Pres, R G Dilworth Gen Counsel, Claus Spreckels Sec-Treas, A H Kayser Gen Auditor, 209 Union Bldg, 235 Broadway.

EMMA EGBERT WILLIAMS
Manager
HEBRON HOME
For Aged People
(Incorporated)
Undenominational. Established by Emma Egbert Williams. 23 years experience in caring for aged people.
1825 NEWTON AVE.
PHONES
HOME 3255
MAIN 3869
SAN DIEGO, CAL.

¶ Publicity, Advertising, Circulars, Circular Letters, Motion Picture Advertising, Booklets, Billboards, Newspapers, Etc.
ARNOLD KRUCKMAN
Advertising Expert
674 Spreckels Building
Telephone Main 2492
San Diego

NEARPASS' SEED STORE THE LEADING SEED HOUSE IN SAN DIEGO—Established 1897
BOTH PHONES 522 SIXTH STREET Agents for CYPHERS Incubators

SAN DIEGO AND CORONADO TRANSFER CO, J D Spreckels Pres, Wm Clayton V-Pres, R G Dilworth Gen Counsel, Claus Spreckels Sec-Treas, A H Kayser Gen Auditor, 209 Union Bldg, 235 Broadway.
SAN DIEGO ARMY AND NAVY ACADEMY, Captain Thomas A Davis Supt, Garnet cor Kendall, Pacific Beach. (See page 42.)
SAN DIEGO ART GLASS WORKS (Bernard Ernst), 845, 7th. (See Classified Art Glass.)
San Diego Art Guild, Maurice Braun pres, C A Fries v-pres, C F Hobby sec 624 B rm 3.
San Diego Auto & Carriage Co (Thos Bottroff, Wm Bottroff) carriage mkrs 452, 8th.
San Diego Bar Association, E S Torrance pres, Harrison Sloane sec, rm 803 Watts Bldg.
San Diego Barracks U S A 700 West Market.
San Diego Battery and Ignition Co, S W Dunway pres, R W Purpus sec-treas, 1053 India.
San Diego Beach Co, A H Frost pres, Philip Morse v-pres-treas, Alfd R Pease sec, real est 4437 Lamont, Pacific Beach.
San Diego Bird Store, see Passmore's San Diego Bird Store.
San Diego Bishop's School The, 3070, 1st.
SAN DIEGO BOARD OF TRADE THE, H A Collins Sec, 611 Timken Bldg 861, 6th.
San Diego Boat House, Norman E Perkins prop, ft of 5th.
San Diego Bowling & Billiard Parlors (W T Tupper, D J Miller, H W Shiamare) 1029, 2d.
SAN DIEGO BROOM WORKS (J C and C M Huguley), Broom Mfrs 244, 5th.
SAN DIEGO BUILDING & LOAN ASSOCIATION, W R Rogers Pres, Samuel I Fox V-Pres, J R Beardsley Sec, H E Anthony Treas, 940, 3d.
SAN DIEGO BUSINESS & ACADEMIC COLLEGE, H F Wm Kuehne Prin, 725 Bway cor 8th, Phone Main 1232.
San Diego Cap Co, J A Selditz mgr, Cap Mfrs 524 F rm 6.
SAN DIEGO CHAMBER OF COMMERCE, Melville Klauber Pres, W H Sallmon V-Pres, B M Warner Treas, Wm Tomkins Sec, Beecher Sterne Industrial Sec, Winfield Barkley Membership Sec, Bway nw cor 2d.
SAN DIEGO CHEMICAL CO, Gilman A Gist Mgr, Office 202 Owl Drug Co Bldg, 1025, 4th.
SAN DIEGO CITY AND COUNTY DIRECTORY, Price $8.00, San Diego Directory Co, Publishers, Union Bldg 235 Broadway.
SAN DIEGO CITY DIRECTORY LIBRARIES at the Merchants' Association, 608 Timken Bldg, 861, 6th, and Chamber of Commerce Broadway nw cor 2d.
San Diego Club see San Diego Woman's Club.
SAN DIEGO COFFEE CLUB NO 1, C A Gaines Mgr, Free Reading, Free Writing and Free Recreation Rooms; also Free Drinks (Water). Free Employment Bureau in Connection, Everybody Welcome, 758, 3d. Phone 1855.
San Diego Concrete Brick Co, 30th sw cor N.
SAN DIEGO CONSERVATORY OF MUSIC, Chesley Mills Director 1630, 5th, Phone Home 2430. Main 2489. (See Classified Schools and Colleges)
SAN DIEGO CONSOLIDATED BREWING CO, J Henry Zitt Pres, M C Anthony Sec, 32d and Bay Front.
SAN DIEGO CONSOLIDATED GAS & ELECTRIC COMPANY, H H Jones Mgr, R L Clarke Gen Supt, M B Fowler Sec-Treas, 935, 6th.
San Diego Consolidated Oil Co, A J Bradley pres, G H Hughes sec, 1025, 4th rm 425.
San Diego Construction Co, N L Coleman pres and mgr 410 B.
San Diego Country Club, Pt Loma.

Russ Lumber and Mill Co.
First and I Streets

ATTORNEYS ATTENTION
Searches made for Defendants in all California Directories or throughout the United States. Affidavits Furnished.
LOS ANGELES DIRECTORY CO., 818 Broadway, Central Bldg., Los Angeles

It's Our Business to Mind Your Business
MASTEN & KENDALL
919 SIXTH STREET
Place the Management of Your Property In Our Care

ELECTRIC FIXTURES AND SUPPLIES
HARTWELL ELECTRIC CO. DESIGNERS AND MANUFACTURERS 955 SIXTH ST.

ROGAN & COMPANY :: MORTGAGES
SAFE DEPOSIT FLOOR SAN DIEGO SAVINGS BANK

SAN DIEGO COUNTY BOARD OF EDUCATION see County Board of Education.
San Diego County Barns, J F Whitley mgr 4022 Meade av.
SAN DIEGO COUNTY COURT HOUSE, n s W Bway bet Front and Union.
SAN DIEGO COUNTY FREE LIBRARY see County Free Library.
San Diego County Garage, A F Butler foremn 1460 F.
San Diego County Federated Trades and Labor Council, Claude McClellan sec, Labor Temple.
SAN DIEGO COUNTY GENERAL HOSPITAL, J F Maloney Supt, Dickinson nr Front.
San Diego County General Hospital Nurses Home, Mrs Alta Westphal matron, Dickinson nr Front.
San Diego County Medical Society, Dr W W Crawford sec, 1007, 5th rm 1230.
San Diego County Poultry Producers Association, Inc., Lincoln Mansur pres, G C Keeney sec-treas and mgr, 750 West G.
San Diego Credit Bureau, J W Mott atty 1007, 5th rm 513.
SAN DIEGO CYCLE AND ARMS CO, D F Garrettson Pres, J S Akerman Sec, H Justins Mgr, Bicycles, Guns, Ammunition, Sporting Goods, Fishing Tackle, Golf, Tennis and Baseball Goods, 417 E. (See Back Cover and Page 43.)
San Diego Dental Laboratory, Sydney MacKinnon mgr 1007, 5th rm 707.
SAN DIEGO DETECTIVE AGENCY AND PATROL SERVICE 305 Timken Bldg 861, 6th.
SAN DIEGO DIAGNOSTIC GROUP CLINIC, on The John P Scripps Memorial Foundation, Maple ne cor 4th.
SAN DIEGO DIRECTORY CO, R L Polk Pres, J S Akerman V-Pres, R C Devereux Sec, Frank Bere Supt, San Diego City and County Directory, Union Bldg 235 Broadway.
SAN DIEGO ELECTRIC RAILWAY CO, J D Spreckels Pres, Wm Clayton V-Pres, R G Dilworth Gen Counsel, Claus Spreckels Sec-Treas, A H Kayser Gen Auditor, 209 Union Bldg, 235 Broadway.
San Diego Electric Railway Car Men's Club, 121 Bway rm 220.
San Diego Electric Railway Co Power House, Arctic nw cor West E.
San Diego Evening High School, F D Finn prin 14th cor Ash.
SAN DIEGO FARM & MORTGAGE CO (Geo J and R E Bach), Real Estate Insurance, Loans and Surety Bonds 617 E. (See Left Top Lines.)
San Diego Feed Mills, Chester Bidwell prop 611 K.
SAN DIEGO FIRE DEPT, See City Fire Dept and also Miscellaneous Information in Front Part of Book.
San Diego Fish Co, C E Osborn mgr 849 Harbor.
SAN DIEGO FREE PUBLIC LIBRARY, See San Diego Public Library.
San Diego Floral Assn, Alice M Greer sec, 235 Bway rm 303.
San Diego Fruit & Produce Co, Sam Mekas pres, Harry Marcovic v-pres, W L Sprinstead sec-treas 541 J.
San Diego Garage, John Kingston prop 545 A.
San Diego Gas & Electric Appliance Co, W H Cameron pres, 858, 5th.
San Diego Girls Home, Mrs W C Newcome matron, Bouinas cor Green, Ocean Beach.
SAN DIEGO GLAZED CEMENT PIPE CO INC, H W Sumption Pres, E E White V-Pres, R F Blankenburg Sec-Treas and Mgr. Office and Factory 2810 N. Tels Main 582, Home 4412.
San Diego Granite Works, Fred Fickas prop, 2211 Imperial av.
SAN DIEGO HARDWARE CO, G M Hawley Pres, J M Wood V-Pres, F M Gazaly Sec and Treas, 658 and 654, 5th.
San Diego Hat Factory, Frank Chejstovsky prop, 1228, 4th.
San Diego Headlight Gas Co (G R Shell, E M Henrich) 1139 Market.
San Diego High School, H O Wise prin, 14th and Ash.
San Diego Herald, A R Sauer editor 623, 7th.
San Diego High School Cafeteria, Russ blvd ne cor 12th.

PROCESS PATENTED BY THE SAVAGE TIRE COMPANY SAN DIEGO, CALIF.
GRAFINITE TUBES
THE ONLY INNER TUBE GUARANTEED NOT TO STICK TO THE CASING

V. WANKOWSKI & CO., INC.
V. WANKOWSKI, PRESIDENT W. McCLELLAND, VICE PRES. & SECY
Loans, Real Estate, Insurance, Surety Bonds. PHONES: Main 2029 Home 1315 341-342-343 Spreckels Theatre Bldg.

San Diego Home Builders (Inc), J R Emick pres and mgr, 1007, 5th rm 614.
San Diego Home Telephone Co, 1027, 6th.
SAN DIEGO HOTEL THE, Sam S Porter Lessee and Mgr, ss Broadway bet Union and State.
San Diego Hotel Buffet, Wm Rock prop, San Diego Hotel Bldg.
San Diego Humane Society, Hugh J Baldwin pres, Mrs. Luella K Hedges sec, 966, 2d.
San Diego Humanitarian Society, Mrs Jennie M Ogg pres, Mrs. Rosamond C Dailey sec, 1726 Kearney av.
San Diego Ice & Cold Storage, C O Richards pres, T G Richards v-pres, H S Richards sec-treas, 9th nw cor Imperial av.
San Diego Immigrants Home, Miss A L Applegate supt, 2652 Newton av.
San Diego Junk Co, (Peincos Katz) 410, 5th.
SAN DIEGO LAND CORPORATION THE, Successor to the San Diego Land Co and The San Diego Fruit Co, John E Boal V-Pres and Gen Mgr, 402 Southern Title Bldg 948, 3d.
San Diego Linotyping Co (F E Hughes) 823, 1st.
San Diego Listing Co, 861, 6th rm 608.
SAN DIEGO LOAN CO, Thos E Bennett Mgr, Salary and Personal Property Loans 310 Granger Bldg 964, 5th.
SAN DIEGO LODGE NO 168 B P O Elks, Robt C Jones Sec, Broadway nw cor 2d.
SAN DIEGO LUMBER CO, Wm W Carson Pres (San Francisco), Wm G Mugan Sec (San Francisco), Philip Morse Mgr, Chas S Dixon Asst Mgr, Wholesale and Retail Dealers in Lumber, Doors and Windows, 6th sw cor L. (See Page 33.)
San Diego Macaroni Manufacturing Co, Erminio DeRocco pres, C D DeRocco v-pres, 1536 India.
San Diego Marine Corporation, E M Scofield pres, waterfront foot 28th, 6th fl Timken Bldg.
San Diego Marine Construction Co, F C Spalding pres, Carl Clive v-pres, C W Stose sec and mgr, ft of Sampson.
San Diego Manufacturing Co, Chas M Carr mgr, shirt mfrs, 725 Bway rm 5
San Diego Medical Library, Dr T C Little pres, Dr J F Churchill v-pres, Dr Robt Pollock sec, Dr J C Yates, treas, Mrs Alice H Merrill librarian, 1007, 5th rm 1230.
San Diego Mercantile Agency, J G Burgess mgr, collections 1025, 4th rm 201.
San Diego Mortgage Co, M A Graham pres, H E Anthony v-pres, Geo D Easton sec and mgr, 121 Bway rm 343.
San Diego Motorcycle Shop (C F Bruschi, R S Pierce) 648 Market.
San Diego Music Co (D L Allen) 310 Elm.
San Diego News Co The, F L Fulper mgr, 930 State.
San Diego News The, H C Cooke prop, 220 West F.
San Diego Night School, Fred D Finn prin, 14th cor Ash.
SAN DIEGO NURSERY (Kate O Sessions), 1628 W Lewis.
SAN DIEGO OIL STATIONS, Ford Barnes Prop, Main Office 901 C, Phones Main 5941, Home 4850, Branches 13th nw cor Market, Phone Main 6831, 2515 B, 1200 University av, Phone Hillcrest 71, India ne cor Cedar, and W Washington ne cor Hawk, Phone Hillcrest 70. Agents Hood Tires. (See Classified Gasoline and Oils.)
SAN DIEGO OPTICAL CO (A E Dwelle, A S Johnson), Opticians and Optometrists, 530 Broadway.
San Diego Packing Co, K Hovden & Co props, (Knut Hovden (Monterey) and Olav Hovden) fish packers, foot Dickens, Roseville, Pt Loma.
San Diego Paper Box Co (Fred J Wyss), 415 J.
SAN DIEGO PLANING MILL, (A Frost, Wm Jameson, Philip Morse), L sw cor 8th. Tel Main 205. (See page 37.)

BENSON LUMBER
The Only Lumber Made in San Diego
MAIN OFFICE Foot of SIGSBEE ST.

Ross & George
Bookbinders
Blank Book Manufacturers and Paper Rulers
860 Third

SERVICE BRANCH 936 SECOND STREET NEAR BROADWAY SAN DIEGO
SAVAGE TIRES
HAVE YOU SEEN THE SAVAGE SERVICE CREED?

CONNER ADJUSTMENT BUREAU
G. E. CONNER
MANAGER
PHONE MAIN 2683
"WE GET THE MONEY"
23 SEFTON BLDG.

CALIFORNIA IRON WORKS
ENGINEERS, FOUNDERS
MACHINISTS
STRUCTURAL IRON AND STEEL CONTRACTORS
FREIGHT AND PASSENGER ELEVATORS
INCORPORATED
HOME 1336
SUNSET 1336
FOOT OF SEVENTH STREET
SAN DIEGO, CALIFORNIA

San Diego Poultry House, B E Gray prop, 841 Market.
SAN DIEGO PUBLIC LIBRARY, Miss A H Warren, Librarian, n s E bet 8th and 9th.
SAN DIEGO PUBLIC LIBRARY (Annex) 953, 8th.
SAN DIEGO PUBLIC LIBRARY (Logan Heights Branch), Vivian Mackenzie, Librarian, 2259 Logan av.
SAN DIEGO PUBLIC LIBRARY (La Jolla Branch), Nina Waddell, Librarian, Girard ne cor Wall, La Jolla.
SAN DIEGO PUBLIC LIBRARY (Ocean Beach Branch), Ethel Creigh, Librarian, Abbott nr Santa Monica av, Ocean Beach.
SAN DIEGO PUBLIC LIBRARY (Pacific Beach Branch), Mrs Caroline Hinkle, Librarian.
SAN DIEGO PUBLIC LIBRARY (University Heights Branch), Mrs Bae B Queareau, Librarian, El Cajon Blvd and Mississippi.
San Diego Public Market, Bway sw cor 11th.
SAN DIEGO RADIO SCHOOL, D G Chilson Chief Instructor, 3d Floor Hill Bldg, 533 F.
SAN DIEGO RAPID TRANSFER CO, Chas W Colvin Mgr, 1043, 3d, Tel Main 20. (See Page 46.)
San Diego Realty Board, J B Starkey sec, Mezzanine flr Watts Bldg.
San Diego Realty Co, Laurence H Smith pres, 948, 3d rm 404.
San Diego Relish Co, A L & R S G Horton, 549, 12th.
San Diego Rescue Mission (Inc), J W Brown pres, D S Lacey sec-treas, Thos E Nowell supt, 334 F.
San Diego Roofing Co, E D Bevitt mgr, 1775, 5th.
San Diego Rowing Club, Richd F Barthelmess in Charge, ft 5th.
SAN DIEGO RUBBISH CO, E W Anderson Mgr 716 Market. (See Left Top Lines.)
San Diego Rug and Carpet Factory, E T Wellman prop, 1632 Logan av.
SAN DIEGO SAVINGS BANK THE, M T Gilmore Pres, J W Sefton jr V-Pres, C W Wilson Cashier, C L Reed Asst Cashier, D N Millan Asst Cashier, R L Mueller Asst Cashier, 5th ne cor E. (See Back Cover and Page 8.)
SAN DIEGO SAVINGS BANK THE, Safety Deposit Vaults, Basement Watts Building 520 E. (See Back Cover and Page 8.)
SAN DIEGO SCREEN MANUFACTURING CO (John Stork) Door and Window Screens 1054-56, 17th. Tel Main 2967. (See Classified Screen Mfrs.)
San Diego Securities Co, H H Timken pres, Geo Burnham v-pres, G J Bach v-pres-tres, Wm Eldred sec, office Sou Trust & Commerce Bank.
San Diego Sheet Metal Works, W R Weckerly prop, 557, 2d.
San Diego Society for the Study and Prevention of Tuberculosis, Dr P C Carrington pres, Mrs Mina T Brust sec, Free Dispensary B nw cor 7th, Rest Haven, Lemon Villa Tract, N Chollas Valley.
SAN DIEGO SODA WORKS, Gustav Gaedke Prop, 1848 Logan av, Tels Main 1408, Home 3041.
SAN DIEGO STEAM AND VACUUM CARPET CLEANING WORKS, J W Kreiss Proprietor, Office 815, 16th, Works 1720 Newton av, Tels Main 659, Main 2245-W, Home 1559.
SAN DIEGO STEAM LAUNDRY, Anderson Bros Props 1170 State, Phones Main 325, Home 1325.
SAN DIEGO SUN PUBLISHING CO THE, 1165, 7th Cor B.
SAN DIEGO SUN THE (Daily Except Sunday) San Diego Sun Publishing Co, Publishers, 1165, 7th Cor B.
SAN DIEGO SUPPLY CO, W G Penn Pres and Mgr, Engineers and Mill Supplies 322-332, 5th, Phones Main 11, Home 3591.
SAN DIEGO TAILORING CO (Frank and John Feger), Military and Civilian Tailors, 243 West F, Tel Main 1287. (See Left Side Lines.)

PARADISE VALLEY SANITARIUM
NATIONAL CITY, CAL.

CHAS. R. McCORMICK LUMBER CO.
Wholesale and Retail Dealers BOTH PHONES OFFICE, YARDS, PLANING MILL AND WHARVES FOOT OF 24TH, ON BAY

SAN DIEGO TILE & WOODSTONE CO, W T Tupper Pres, H W Sharman Sec-Treas, Tile, Marble and Woodstone, 758 Front.
San Diego Tire & Vulcanizing Co (John Heck, R C Posey), 846 Bway.
San Diego Tourist The, A E Flowers pub, 121 Bway rm 550.
San Diego Transfer Co, 414 E.
SAN DIEGO TRIBUNE See Evening Tribune.
SAN DIEGO TRUCK CO, Chas T Chadwick Prop, Transfer, Trucking, Packing, Storage and Piano Moving, 436 B, Tels Main 1638, Home 1638. (See Page 47.)
San Diego Trunk & Bag Co, J H Woof Prop, 828, 5th.
San Diego Typewriter Supply Co, L B Rudrauff Mgr, 936, 3d.
San Diego Typographical Union, Earl Chappel Sec, 121 Bway rm 214.
SAN DIEGO UNION CO, Jas MacMullen Gen Mgr, Props and Pubs San Diego Union and San Diego Weekly Union, Union Bldg, Broadway sw cor 3d, Tels Main 1, Home 1001.
SAN DIEGO UNION THE, San Diego Union Co Props, Broadway sw cor 3d, Tels Main 1, Home 1001.
SAN DIEGO WEEKLY UNION, San Diego Union Co Props, Broadway sw cor 3d, Tels Main 1, Home 1001.
San Diego Wholesale Co, H M Quitsow Mgr, Agts Maier Beer, 268, 5th.
SAN DIEGO WINDOW SHADE CO, John Alexander Mgr, Window Shades, 616 B, Phones Main 992, Home 2677.
San Diego Woman's Club, Mrs C S Alverson Pres, Mrs C E Rinehart Rec Sec, Mrs J H Ash Cor Sec, Mrs F W Wadham Treas, 949, 9th.
San Diego Yacht Club, P A Giraud Commodore, Gerald McMullen Sec, Office 740, 4th.
SAN DIEGO & ARIZONA RAILWAY CO, J D Spreckels Pres, R C Gillis (Los Angeles) V-Pres, D W Pontius Gen Mgr, L J Masson Sec and Auditor, 6th Floor Spreckels Bldg 121 Bway, Tels Main 6100, Home 3144.
SAN DIEGO & ARIZONA RAILWAY CO (Ticket Office), J E Stanley Commercial and Ticket Agt, 101 Bway.
San Diego & Arizona Railway Co, R J Lowe Supt, Spreckels Bldg 121 Bway, rm 632.
San Diego & Arizona Railway Co, Engineering Dept, E J Kallright, chief eng, 121 Bway rm 618.
San Diego & Arizona Ry, Freight Depot, J C Turner Agt, 13th cor N.
San Diego & Arizona Ry Co Shops, T F O'Connell Master Mech, ft 10th.
San Diego & Arizona Ry Co, trainmaster's office 101 Bway.
SAN DIEGO & SOUTH EASTERN RAILWAY CO, see San Diego & Arizona Railway Co.
San Dieguito Mutual Water Co, Ed Fletcher Pres, W E Hodges V-Pres, E O Faulkner Sec-Treas, 920, 8th.
San Felippo Laurence, fishermn, h 629 W Grape.
San Martin Josephine (wid Phillip), h 272, 26th.
San Miguel Jesus, lab McCormick Lmbr Co, r 142 K.
San Marco Apts, 305, 2d.
San Phillipo Michl (Anna), fishermn, h 2131 Arctic.
San Ray Apts, Mrs Lydia S Raymond Prop, 5172 Brighton, Ocean Beech.
Sanborn Fred, h 521 Robinson av.
Sanborn Rhoda Mrs, fur rms 1157 State.
Sanburn Francis (Rhoda), h 1157 State.
Sanchez Abel (Felicitas), lab, h 2477 Congress, N. S. D.
Sanchez Alex (Andrea C), lab, h 233, 32d.
Sanchez Antonio (Conception), h 223, 15th.
Sanchez Biviano (Guadalupe), lab, h 2238 Atlantic.
Sanchez Clara (wid Ismael), r 1659, 6th.
Sanchez Jos, lab, r 848 State.
Sanchez Jos M (Helen C), metermn S D Cons G & E Co, h 3945 Boundary, E. S. D.

T. S. CHILDS
DENTIST
1027 5TH STREET
PHONE MAIN 988

Write Us for Mailing Lists
Any Trade or Profession Here or Anywhere
=
San Diego Directory Company

KETTNER & SALMONS
The Insurance Men
SOUTHERN TITLE BLDG.
PACIFIC 244 HOME 1344
WRITE—Life Fire Burglary Health Bonds Automobiles Accident Liability Plate Glass Workmen's Compensation

DR. ZAUS Z. JACQUES'
SCHOOL OF
PSYCHOLOGICAL AWAKENING AND EXPRESSION
Phone, Main 2144 1023 SEVENTH STREET Corner of Broadway

Harry Fisher & Co. GENERAL INSURANCE REAL ESTATE BONDS 240 C STREET

Sanchez Juan, lab, h 1629 California.
Sanchez Manuel, lab, h 2243 Atlantic.
Sanchez Pedro, lab Swift & Co, r 408 State.
Sanchez Regina, r 120, 28th.
Sanchez Salvador, musician, r 201, 9th.
Sanchez Theo (Nicolasa), lab, h 2460 Jefferson, N. S. D.
Sanclemente Francisco V (Nicaela) (Beamon Truck Line), r 1874 Kearney av.
Sanclemente Marian F (Enid) (Beamon Truck Line), h 1889 Kearney.
Sandberg Nettie N Mrs, Asst Postmaster Ocean Beach, r 5020 Niagara
Sandberg Oscar G (Nettie N), h 5020 Niagara av, Ocean Beach.
Sandbern Carlos A (Geneva), slsmn G M Mason, r 1848, 4th.
Sandefur Myrtle, r 4660 North av.
Sandel Robt C (Myrtle), h 4689 Marlborough dr.
Sanden Anna C (wid C M), h 2631 E.
Sanden Martha, clk Kettner & Salmons, r 2631 E.
SANDER ALFRED DR (Martha), Physician and Surgeon, Genito-Urinary and Gynaecology Diseases a Specialty, rms 6-7-8-9 Fox-Heller Bldg, 855, 5th, Tels Main 1028, Home 4177, h 3625, 1st, Tel Home 6098.
Sanderman Rose G, r 127 W Date.
Sanderman Bertha, r 1340, 1st.
SANDERS see also Saunders.
Sanders Abram (Mollie E), Sd hd gds 137 West F, h 844, 20th.
Sanders Annie G (wid Gilbert), r 3660 Oregon.
Sanders Berdie, steno, r 844, 20th.
Sanders Chas, painter, r 423 West F.
Sanders Chas B, animal trainer, r 926, 3d.
Sanders David (Waunita), r 1247 Columbia.
Sanders Edwd (Lena) (Sanders & Tenenbaum), h 1620 Fern.
Sanders E R, Pict Opr Grand Theatre, r 1334, 1st.
Sanders Fred, slsmn Harris Seed Co, r 946, 12th.
Sanders Gertrude, phone opr Pac T & T Co, r 843, 13th.
Sanders Hugh A (Jessie M), Dep City Clerk, h 3911 Falcon.
Sanders Jesse F (Cath), h 1509 Meade av.
Sanders John C (Lulu D), h 4051 Bay View ct.
Sanders Leo (Frances E), jeweler 431 F, h 2934 Fir.
Sanders Lulu D Mrs, nurse, r 4051 Bay View ct.
Sanders Oren D (Eulalia H), auto opr C S Hardy, h 1816 Market.
Sanders Richd (Annie), clk Brewster Hotel, h 764, 14th.
Sanders Sylvia, writer, r 844, 20th.
Sanders Wm H (Anna M), clk Owl Drug Co, h 3548 Herbert.
Sanders Walter E (Louisa J), janitor, h 1817 Guy.
Sanders & Tenenbaum (Edwd Sanders, A Tenenbaum), jewelers, 411 F.
Sanderson Chas W (Anna), h 3924 Cleveland av.
Sanderson Frank P (Lula A), firemn, h 621 So Evans.
Sanderson Jas, lab, h 4205 Front.
Sanderson J Harry, slsmn S Bachman Cigar Co, r 340 West B.
Sanderson Myrtle Mrs, server Pullman Cafeteria, r 3773 Cabrillo, E.S.D.
Sanderson Neal, lab, r 841, 1st.
Sanderson Robt C (Helen F), h 4314 Valle Vista.
Sanderson Ted (Myrtle) [redacted], h 3773 Cabrillo, E. S. D.
Sanderson Thornton C, r 621 So Evans.
Sanderson Thos (Minnie), h 841, 1st.
Sanderson Viola, waiter Moore's Restaurant.
SANDFORD see also Sanford.
Sandford Belle E Mrs, music tchr, 3666, 3d.
Sandford Dorothea, housekpr Hotel Albany.
Sandford Emma L, r 1830 L.
Sandford F S Mrs, Mgr Hotel Albany.
Sandford Henry T (Belle E), bldg contr 3666, 3d.

HARRY FISHER & CO.
GENERAL INSURANCE, REAL ESTATE, BONDS
240 C STREET

Thearle Music Co.
640 BROADWAY
MAIN 798
HOME 1198

Sandford Mary, r 2809 Imperial av.
Sandford Seth C, Boys' Director City Playground Dept 2, r 3881, 5th.
Sandobal Jos, r 332 F.
Sandon Alvin (Jennie), eng, h 3396 Sisson av, E. S. D.
Sandin Martha, cashr Kettner & Salmons, r 2631 E.
Sandlin W B, printer S D Union, r Golden West Hotel.
Sandoro Josephine Mrs, gro 1269, 10th.
Sandoval Fred (Madeline), auto service, h 3053 India.
Sandoval Geronimo (Solidad), clk Vancouver & S D Navigation Co, h 2012 Kearney av.
Sandoval Geronimo, lab Steele Packing Co, r 2012 Kearney av.
Sandoval Henry, h 21, 29th.
Sandoval Jose C (Benigna O), lab, h 3151 L.
Sandoval Louis C, porter McGirk & Millburn, r 555, 2d.
Sandoval Rosario, r 21, 29th.
Sandow A C, chief eng U S Grant Hotel, r 3396 Sisson av, E. S. D.
Sandrey Chas M, lab City Operating Dept.
Sandrock Wm C (Bertha), hlpr Kencoe Hdwre Co, h 4594 Georgia.
Sands Ezekiel, r 1063, 2d.
Sands Hattie (wid J W), r 3030, 5th.
Sands Jas, slsmn Singer Sewing Machine Co, r 725, 4th.
Sands Jesse R, r 1063, 2d.
Sands John L, r 1063, 2d.
Sands Lester H, r 1063, 2d.
Sands Lorenzo, r 1063, 2d.
Sands Mary L (wid Saml A), h 1405 Edgemont.
Sands Victor, storekeeper Fred Harvey, r Santa Fe Station.
Sandstrom Andw, h 1140 B.
SANFORD see also Sandford.
Sanford Chas, h 1232, 11th.
Sanford Frank L (Manie), printer Arts & Crafts Press, h 2145 Fern.
Sanford Henry J (Zulu E), osteo 1007, 5th rm 607, h 4505 Park blvd.
Sanford Hugh H (Margt W), Prop Sanford Mfg Co, h 2516 San Marcos.
Sanford J E, motormn S D Elec Ry Co.
Sanford Lizzie (wid E M), h 3778, 4th.
Sanford Manufacturing Co, H H Sanford Prop, Auto Body and Trailer Mfrs, Columbia and C.
Sanford Mary B Mrs, Christian Science Pract 1048, 6th.
Sanford Roy B (Ethel G), carp City Park Dept, h 4677 Acacia dr, E.S.D.
Sang Fat, rice, 315 I.
Sang High Co, mdse, 303 I.
Sang Yuen, cigars 314 I.
Sanger Arthur R, Pres Plaza Stages (Inc), h 242 Bway.
Sanger G Norman, r 127, 29th.
Sanger Clemmie H Mrs, h 127, 29th.
Sanger Levina Mrs, h 4215, 30th.
Sanger Marcus A (Frances), lab, h 2014 Earl, R D 1, Bx 84-D.
Sanger Mary A (wid Nicholas), r 2086 Franklin av.
Sanger Nicholas F (Mary T), lab P M Dairy Assn, h 3845 Mission, E.S.D.
Sanginez Leonore, r 2417 Imperial av.
Sanglier Victor, h 1504, 1st.
Sangre Anthony L (Harriet E), printer, h 1540, 6th.
SANITARY ICE CREAM CO, W B Hage Pres, Gregory D Trompas V-Pres and Genl Mgr, H R Lynch Sec-Treas, Mfrs Sanitary Ice Cream, Ices and Fruit Punches, 821 K, Tels Main 697, Home 3233. (See front and back covers.)
SANITARY LAUNDRY THE, Mrs. L L Falahy Pres, 16th sw cor I, Tels Main 886, Home 1254.
Sankey Winfield S (Pearl), r 1641, 1st.
Sanner Emma, waiter Harmony Cafeteria.

Victrolas
PIANOS.
KNABE
Knabe-Ampico
VOSE-KIMBALL
DECKER
KOHLER & CAMPBELL
MARSHALL & WENDELL
AUTOPIANO
GULBRANSEN & DICKINSON

Ross & George
Bookbinders
Blank Book Manufacturers
and Paper Rulers
860 Third

California Washing Powder
Will not hurt the hands
USE NO SOAP
Ask for the Yellow Package
Makes Your Clothes as White as Snow

SAN DIEGO FARM & MORTGAGE COMPANY
617 "E" STREET
TIMKEN BLDG.
PHONES
Pacific 1841 Home 2245
FARM LANDS
SURETY BONDS
GENERAL INSURANCE
BUILDING LOANS

ATTORNEYS ATTENTION
Searches made for Defendants in all California Directories or throughout the United States.
Affidavits Furnished.
LOS ANGELES DIRECTORY CO., 818 Broadway Central Bldg., Los Angeles

Sansiper Leo H (Margt), photo 1226, 5th, h 2408, 2d.
SANTA FE RAILWAY, City Freight and Passenger Office, S C Payson Gen Agt, W B Frisbie City Passenger Agt, 300 Bway U S Grant Hotel Blk
SANTA FE RAILWAY Passenger and Freight Depot, J H Bauman Agt, foot of W Broadway.
Santa Fe Wharf, E E White Mgr, ft W Market.
Santa Fe Yard Office, B W Sherrard Yardmaster, foot of A.
Santa Rosa The, J C Donahue Prop, fur rms 553, 5th.
Santanio Cerapio, longshoremn, h 1335 Atlantic.
Santee Addison J, motormn S D Elec Ry Co, r 1708 L.
Santolo Nicolasa, lab, h 1456 K.
Santos Harry, r 1135, 3d.
Santos Saml, r 1135, 3d.
Santos Michl (Theresa M), brkmkr, h 1617 State.
Santry Geo M, h 3612 Pacific av, E. S. D.
Santry Wm S, lab, r 535 E.
Sanwick Chas R (Mary), h 719 Columbia.
Sanwick Herman E, r 719 Columbia.
Sarabia J L, waiter Cuyamaca Club, 680, 11th.
Sarama Apts, W M Costley Prop, 1440, 6th.
Sardell Anton (Mary J), marble ctr, h 834, 9th.
Sardell Mary J Mrs, fur rms 834, 9th.
Sardinko Jos, hlpr Lacko & Clauder, r 335 E.
Sardo Saml (Mary), fishermn, h 435 W Date.
Sardou Lillian M Mrs, clk Owl Drug Co, r 1822, 1st.
Sargent Dean, r R D 1, Bx 103-D.
Sargent Fred W, r 914 Beech.
Sargent Clara Mrs, clk, h 914 Beech.
Sargent Edith M, student, r 4056 Fairmount av, E. S. D.
Sargent Ella B Mrs, with The Marston Co, r 1878 Kearney av.
Sargent Frank L (Sarah B), h 2565 Albatross.
Sargent Herbt C (Ella B), slsmn, h 1878 Kearney av.
Sargent H C, nightmn State Highway Garage.
Sargent Lucy K Mrs, r 4152 Highland av, E. S. D.
Sargent Milton E (Fannie M), cashr E. S. D. State Bank, h 4056 Fairmount av, E. S. D.
Sargent Nicholas F, capitalist, 4th sw cor Plaza, r Coronado.
Sargent's Palace Cafe, S B Andrews Prop & Mgr, 4th sw cor Plaza.
Saris Nicholas A, r 426 F.
Sarsfield Maurice L (Florence B), slsmn Ralph Hamlin, r 3320, 3d.
Sartor Ethel A, with The Boston Store, r 1820, 4th.
Sartor Wesley, lab, r 3106 Main.
Sartori Atillio A (Etta), auto mech F B Naylor, h 4856 Del Monte
Sassette Hugo, coolermn C S Hardy, r 1932 Kearney av.
Sassin Peter, dishwasher, r 911, 6th.
Satchell Wm W (Louise), empl agt Wm E Hampton Co, h 1636 Lincoln.
Sather Villeroy B (Maud), slsmn Whiting-Mead Com Co, h 414 W Beech.
Satia Chas C, paper box mkr S D Paper Box Co, r 864, So 27th.
Sator Russel B (Sator & Spears), r 1820, 4th.
Sator & Spears (R B Sator, A C Spears), pipemkrs and cigars 306 C.
Satterfield Roxie, clk Union Oil Co, r 2079 Abbott, Ocean Beach.
Saubel Aggie, maid 1419 Granada.
Sauber Wm H (Annie), h 4422 Estrella, E. S. D.
Sauer Abraham R (Alice M), editor San Diego Herald, h 322 A.
Sauer A Ray jr (Ella S), mfg jeweler L M Schiller and Chairman Board of Trustees East San Diego, h 4020 Cherokee av, E. S. D.
Sauer Chas (Elsie B), tmstr Benson Lmbr Co, h 2632 L.
Sauer Georgia V, r 322 A.
Sauerman Ida, nurse, r 1635, 9th.
Sauls Herbt, r 1013 Bway.

Pfahler
Buelow
&
Fisher
=
Commercial
Linotype
Compositors
=
860 3RD

CONSULT THE
BROWN OPTICAL CO.
1011 FIFTH STREET
GROUND FLOOR AMERICAN BLDG.
MAIN 2997
HOME 1430

TEFFT TRANSPORTATION
MOVES ANYTHING
MAIN 4863 1143 SECOND ST HOME 4864

Saulstad L O, driver S D Truck Co, r 1335 J.
Saum Augustus B(Mary E), h 4020 Park blvd.
SAUM DE ROY (Edith I) (Johnson-Saum Company), h 2355, 2d.
Saum Lois B, r 4020 Park blvd.
SAUNDERS see also Sanders.
Saunders Chas (Alpharetta), cigarmkr, h 4028 Sisson av, E. S. D.
Saunders Elizabeth N, choc dipper Showley Bros, r Palmetto av, N. S. D.
Saunders Frank D (Geraldine M), collr C S Hardy, h 1720 Union.
Saunders Fredk W (Effie M), Prop The Leland, h 911, 6th.
Saunders Geo F (Nora), section foremn Santa Fe Ry, h Palmetto av.
Saunders Geo T, r Rosecrans nr Sunset blvd.
Saunders Harry, r U S Grant Hotel.
Saunders John (Katie) ▬, r 1267, 4th.
Saunders Julia M (wid Geo), h 1046 Hornblend av, Pacific Beach.
Saunders Mary A (wid O B), r 3350, 5th.
Saunders Mattie J, r 1276 Robinson av.
Saunders Nellie Mrs, r 1170, 9th.
Saunders Ora, music tchr, 1276 Robinson av.
Saunders Ralph (Theresa), auto opr, h 3804 Z.
Saunders Rosalie H Mrs, r 3445 Woolman av.
Saunders Wm D (Hattie B), lab City Operating Dept, h 21 Hensley.
Saunders Wm J (Bobzien & Saunders), C and 9th.
Sauter Leona Mrs, r 1130 Front.
Sautter Pauline, h 4144 Campus av.
Savage Algernon E (Laura A), plasterer, h 527 S 32d.
Savage Arthur J (Helen M), Sec-Treas A J Savage Munitions Co, h 3927, 3d.
SAVAGE ARTHUR W (Annie B), Pres A J Savage Munition Co, and Vice-Pres Savage Tire Co, h 2909, 1st.
Savage A J Munitions Co, A W Savage Pres, C W Oesting V-Pres, A J Savage Sec-Treas, 326 W Market.
Savage Dora Mrs, lndy wkr Troy Lndy, r 922 University av.
Savage Eros, student, r 2909, 1st.
Savage Etta L (wid Thos C), h 2330 Albatross.
Savage Harold G, shipping clk A J Savage Munitions Co, r 2909, 1st.
Savage Hiram N, hydraulic eng City Operating Dept, h 2820 Park av.
Savage Inez B, steno Western Lmbr Co, r 532 So 32d.
Savage Jas (Dora), mach West Coast Engine Co, r 922 University av.
Savage Jas M (Helmer) ▬, h 3612 Georgia.
Savage Seth H (Bertha C) ▬, h 1512 Madison av.
SAVAGE TIRE CO THE, John D Spreckels Pres, A W Savage V-Pres, Claus Spreckels Sec-Treas, Raymund V Morris Gen Mgr, Main and Sicard. (See bottom lines.)
SAVAGE TIRE CORPORATION THE, John D Spreckels Pres, Claus Spreckels V-Pres, Raymund V Morris V-Pres & Genl Mgr, B M Warner Sec-Treas, Office Main and Sicard, Service Branch 936, 2d. (See bottom lines and page 4.)
SAVAGE TIRES AND GRAFINITE TUBES, Manufactured by The Savage Tire Co, Main and Sicard. (See bottom lines and page 4.)
Savary John D (L Florence), slsmn Jewel Tea Co (Inc), h 2813 Elm.
Savage Leora E, steno Chas W Oesting Co, r 2330 Albatross.
Savage Lillian A, r 2330 Albatross.
Savage Lous, lab, r 553, 5th.
Savage O Henry (Frances A), real est 920, 8th, h 1270, 25th.
Savage Richd W (Freda C), linemn Pac T & T Co, h 4844 Narragansett av, Ocean Beach.
Savage Saloma (wid D C), r 3754 Oregon.
Savelle Albt M, druggist, r 4747, 41st.
Savelle Mark A (Mary P) ▬, mach, h 4747, 41st.
Saville Chas W, painter, r 3950 Normal.

IRWIN & CO.
HAY, GRAIN, FLOUR, MILL FEEDS, POULTRY FEEDS, GRAIN BAGS, WOOL BAGS, SACK TWINE, COAL
Main office FOURTH AND K
PHONES: MAIN 440 HOME 1440

American National Red Cross
San Diego Chapter
Headquarters 809 Sixth
Maryland Hotel Bldg.
Phone Main 1992

PATENTS
A. B. BOWMAN
ATTORNEY AT LAW
311 UNION BLDG. MAIN 378-2223W SAN DIEGO, CAL.

ORT IRON WORKS
PHONE MAIN 1920 11TH AND IMPERIAL AVE.

WE COLLECT WHERE OTHERS CAN NOT
MERCHANTS ASSOCIATION COLLECTION BUREAU
H. A. COLLINS, SEC'Y
ROOMS 611-12 TIMKEN BUILDING
MAIN 116 HOME 1980

Saville J Fred (Edith), painter, h 3950 Normal.
Savich Louis, porter Slavonian Club, r 651, Front.
Savin Ernest C (Mary T), lab, h 322, 28th.
Savoria Frank, lab, r 3038 Congress, N. S. D.
SAVOY CAFE, Kapsas Bros Props, 1055, 4th.
SAVOY GARAGE, Howard B Smith Prop, First to Second at C.
SAVOY-PANTAGES THEATRE, S A Palmer Mgr, Pantages Vaudeville, C nw cor 3d, Tels Main 1429, Home 1411.
SAVOY STUDIO, C M Romboy Prop, Photographer, rms 205-6-7-8 Savoy Theatre Bldg 3d nw cor C, Phone Home 1117.
Savoy Sweet Shop, Mrs Dora L Taylor 248 C.
Savoy Theatre Building 226 C.
Sawady Louis, r 131 University av.
Sawaya Geo (Selima), h 759 Logan av.
Sawaya Nasip G (Alphefa), gro 1169 State.
Sawaya Selima Mrs, gro 1759 Logan.
Sawday Wm S (Lena A), station opr S D Oil Sta, h 231 W Washington.
Sawers Helen, r 540 Laurel.
Sawin Isaac A, lab, h 3724 Howard, E. S. D.
Sawtelle Burnette, tchr Kelsey-Jenney Coml College, h 3815, 3d.
Sawtelle Geo C, warehousemn Cook-Haddock Co, r Golden West Hotel.
Sawyer Alice (wid Clarence), h 3070 Polk av.
Sawyer Clayton R (Laura), musician, h 2941 California.
Sawyer Edwd N (Lydia), h 3915 Florence.
Sawyer Eulalie E, r R D , Bx 163- H.
Sawyer Edwin, h 1751 University av.
Sawyer H P, mach A R Robbins Marine Engine Wks, r San Ysidro.
Sawyer Henry W, cond S D Elec Ry Co, r 615, 8th.
Sawyer Herbt C (Adaline R), r 2004 Soledad, La Jolla.
Sawyer Herbt M (Eda M), Agt L A & S D Beach Ry Co, r 3770, 33d.
Sawyer Lynn[redacted], r 3070 Polk av.
Sawyer May, h 907, 12th.
Saxer Fred (Lucille), h 2465 Capitan av.
Saxey John W (Grace A), bkpr Standard Oil Co, r 2237 Woolman av.
Sayas Jos (Lupe), pantrymn, h 934 Front.
Sayer Lewis A (Marie M), Sec The Ernsting Co, h 125 W Hawthorn.
Sayers Clinton B, cashr J L Duvall, r 225 C.
Sayles Arthur T (Ella L), h 324 Prospect, La Jolla.
Sayles Jas W (Dora), h 4342 Mississippi.
Saylor Danl W (Emma), h 1003 W Brookes.
Saylor Emma R Mrs, Managing Director Fredericka Home for the Aged, r 1003 W Brookes av.
Sayre Hardy (Ida), h 1240, 12th.
Sayre Robt H (Gertrude), r 1381 Coast blvd, La Jolla.
Sazalinski Maximilian, cabinetmkr, h 4616 Louisiana.
Scally Thos, h 135, 24th.
Scally Thos M[redacted], r 135, 24th.
Scanlan Chas J, r 4076, 1st.
Scanlan Grace A, r 4076, 1st.
Scanlon Madeline, Senior Asst S D Public Library, r 1205, 12th.
Scanlon Mary Mrs, h 950 Union.
Scanlon May Mrs, h 1205, 12th.
Scardale Apts, Mrs Carrie J Boyle Mgr, 109 University av.
Scarey Louise, r 638, 20th.
Scari Arthur, gardener, h 4247 Manzanita, E. S. D.
Scarlich Antonio (Micelina), fishermn, h 1694 No Atlantic.
Scarth Jas, gardener, r 1811 Adams av.
Scavia Henry (Alice J), gardener, h 4063 Boundary, E. S. D.
Schabbel Louis W (Mary E), lab, h 2813 Webster av.
Schachtmayer Edwd (Clara), Mgr Imperial Bar, h 2452 J.

INSURANCE
FIRE AND AUTOMOBILE
MORTGAGE LOANS
N. L. COLEMAN
410 B STREET
PHONE, MAIN 999

LIGHTING, STARTING, IGNITION AND BATTERY SERVICE
ALWAYS OPEN
AUTO ELECTRICAL EQUIPMENT CO.
SERVICE 932-4-6 EIGHTH ST. AUTOMOBILE ELECTRICIANS PHONE MAIN 900

Schachtmayer Leo M, slsmn Davies Overland Co, r 1327, 8th.
Schachtmayer Linda, with The Marston Co, r 1327, 8th.
Schachtmayer Lydia, r 1327, 8th.
Schachtmayer Mary (wid Joe), h 1327, 8th.
Schachtebeck Edwd, mech L A & S D Beach Ry Co.
Schachtebeck Louis (Pearl), bkpr, h 3842 Alabama.
Schade Eva M Mrs, with The Marston Co, r 757, 11th.
SCHAEFER see also Schaffer, Schafer, Shafer and Shaver.
Schaefer Anna B, phone opr Pac T & T Co, r 2684 National av.
Schaefer Chas H, h 3936, 4th.
Schaefer Mary (wid John), r 2730, 29th.
Schaefer Mathias (Magdalena), carp, h 4777 Utah.
Schaefer Wm, builder, h 1020 So 35th.
Schaeffer Chester C, h 951 Wallace ct.
Schaetzel John (Kate D), h 3356, 2d.
Schafer Amelie (wid C G), h 304 Pennsylvania av.
Schafer Fredk, r Golden West Hotel.
Schafer Mildred, r 304 Pennsylvania av.
Schafer Minnie M, steno, r 304 Pennsylvania av.
Schaffer Elizabeth, r 7761 Eads, La Jolla.
Schaffer E Mrs, h 7761 Eads, La Jolla.
Schaffer Emil (Kittie), h 420 Robinson av.
Schaffer Jos, janitor, h 335, 6th.
Schaffner Olga, waiter, h 1234 Front.
Schaffnet Wilhelmina, Pub Steno & Prop Commodore Apts, h 1541, 8th.
Schaffnit Edwd P, auto opr Fire Dept Sta 1.
Schahn Marie Mrs, with The Marston Co, r 3718 Florida.
Schahn Max G (Marie), lab Balboa Park, h 3718 Florida.
Scharr Earl E, clk Western Metal Supply Co, r 1913 Albatross.
Schaniel Carl L, plumber R G Trefzger, r 2722 Union.
Schaniel Lauretta T, with The Marston Co, r 2722 Union.
Schaniel M Mamie (wid J N), h 2722 Union.
Schank Chas A (Mamie), candymkr H V Kemp, r 861, 8th.
SCHARER see also Scherer and Shearer.
Scharer Josephine M (wid Otto), h 2036 Irving av.
Scharf Helen M Mrs, Asst Sec Rotary Club of San Diego, r 4319 Proctor.
Scharff Mary J (wid Michael), r 3849 Conklin av, E. S. D.
Scharr Earl E, clk, r 1913 Albatross.
Scharr Eugene (Lillian V), esc office Union Title Co, h 1913 Albatross.
Schatzlein Chas H, r Chollas Valey, R D 3.
Schatzel Mary K (wid J M), h 3212 University av.
Schatzel Albt F (Pearl H), piano tuner, h 3909, 32d.
Schau Elena, housekpr, 1209 W Hunter.
Schaubel Gustav W (Lydia G), mill hd Benson Lbr Co, h 2019 Harrison.
Schauer Leonard W (Ethel C), teller S D Sav Bank, h 1335 Grove.
Schaufelberger Henry E (Lillian H), h 4119 Lark.
Schaufler Fred, r 535 E.
Scheel Conrad, dockmn Municipal Pier, r 814 F.
Scheele Albt C, pantrymn Rudder's Cafe, r 731, 18th.
Scheele John B (Mabel W), installer Pac T & T Co, r 3017 Granada.
Scheele Sarah A (wid W B), h 731, 18th.
Scheer Gustav, rancher, h 536 Front.
Scheer Henrietta, confr and cigars 940, 3d lobby, r 1256, 14th.
Scheer Jonas M, retoucher G J Vreeland, r 1256, 14th.
Scheffel Roy H, r 1027 A.
Scheffler Clara Mrs, Prop The Arlington, h 423 West F.
Scheider Clara, bk bndr, r 2227 Irving av.
Scheider John, student, r 2227 Irving av.
Scheider Lillian, bk bndr, r 2227 Irving av.
Scheider Wm T (Anna), stereo, h 2227 Irving av.

Russ Lumber and Mill Co.
First and I Streets

Office Buildings
With their tenants see Pages 12-14

Eight Floors of Quality and Beauty in Furniture, Carpets, Rugs, Draperies, Office Equipment, Stoves, Phonographs.
EASY PAYMENTS
FREVERT-BLEDSOE FURNITURE CO.
SIXTH AND C STREETS

E. L. KENDALL 1027 FIRST ST.
GENERAL INSURANCE MAIN 1633 HOME 2561

PRINTING THE BEST OF PRINTING IS PRODUCED AT 850 THIRD ST. BY FRYE & SMITH

CHAS. R. McCormick Lumber Co.
Wholesale and Retail Dealers
Office, Yards Planing Mill and Wharves
Foot of 24th On Bay
BOTH PHONES

SCHELD HERMAN W (Charlotte), Attorney-at-Law 525 American Bldg 1007, 5th, Tels Main 1849, Home 1890, h 1316 A, Main 3186.
Schellbach Chas H (Luera), tchr, h 1139 Sutter.
Schellberg C Peter, watchmaker 803 F.
Schellenberg Dewey, mailer S D Union, r 1445 B.
Schellenberg Ellen Mrs, h 1445 B.
Schellenberger Emma T, r Agnew Sanitarium.
Scheller Nicholas (Mary J), carp, h 3453 Cabrillo, E. S. D.
Schelly R (Florence), lab, h 2946 N.
Schelm Caroline (wid Geo), r 3620, 30th.
Schench J Ray (Gladys), auto electr Carlson & Simpson, h 1131 So 31st.
Schenck Anna, dressmkr, r 741, 11th.
Schenck Mollie (wid F H), r 2121, 1st.
Schenck Wesley W (Pearl E), slsmn Pac Bldg Co, h 3854 Conklin av.
Scheneman E Virginia (wid Wm), Prop The Texan Rooms, r 702, 1st.
Scherba Albt O (Hannah J), motormn S D Elec Ry Co, h 3179 Newton.
SCHERER see also Scharer and Shearer.
Scherer Cath (wid Heronimus), h 1535, 1st.
Scherer Irma, maid 201 Nutmeg.
Scherer Saml (Blanche), tailor Foreman & Clark, h 572, 15th.
Scherf Paul S (Adele), Pastor German-English Evangelical Lutheran Trinity Church, h 415 Dewey.
Schermerhorn Saml V (Louise M) ⚑, h 3121 Hawthorn.
Schesler Fred, orderly Agnew Sanitarium.
Scheuerman H Philip, gro 4117 El Cajon blvd, E. S. D.
Scheytt Clara J, tchr Lincoln Sch, r 4104 Park blvd.
Scheytt Hedwig A, h 4104 Park blvd.
Schick Albt F (Laura), slsmn Carpenter's (Inc), h 860, 11th.
Schick Bertha E, steno Carpenters (Inc), h 2113 Julian av.
Schick David W (Mary T), with The Marston Co, r 1734 Ft Stockton dr.
Schick Hedwig, h 2113 Julian av.
Schick Lawrence E ⚑, r 1734 Ft Stockton dr.
Schieder Albt, r 944 State.
Schieder John (Emma), h 4573 Georgia.
Schiefer Arthur W (Daisy B) (Schiefer & Sons), h 2267 Julian av.
Schiefer Carl R, r 1794 Logan.
Schiefer Ernest ⚑, r 2273 Julian av.
Schiefer Frank C (Amelia C) (Schiefer & Sons), h 2273 Julian av.
Schiefer Henry G (Louisa), clk, h 330, 14th.
Schiefer Paul (Iva E) (Schiefer & Sons), h 1628 Grove.
SCHIEFER & SONS (Frank, Paul and Arthur), Showcases and Fixtures, 8th se cor J. (See page 42.)
Schiel Albt (Jennie), eng Russ Lmbr & Mill Co, h 3137 Juniper.
Schiel Jennie Mrs, tailor Milton The Tailor, r 3137 Juniper.
Schier Esther M, steno S D Sav Bank, r Encanto.
Schierholz Geo G, carrier P O, h 1610 Arctic.
Schierholz Laura M (wid John G), r 1610 Arctic.
Schiferle Geo W (Pauline), with The Boston Store, r 4374 Cleveland av.
Schill Wm, tankmn Hercules Oil Co, r 1668 Columbia.
Schiller Bertha, with The Marston Co, r 115 Redwood.
Schiller Cecelia, r 115 Redwood.
Schiller Edgar P (Helen), Mgr Hotel Sandford, h 3176 A.
Schiller Hannah, r 115 Redwood.
Schiller Henrietta, bkpr L M Schiller, r 115 Redwood.
Schiller Laura, r 115 Redwood.
SCHILLER LEO M (Rose E), Jeweler and Optician 1025, 5th, Tel Main 687, h 922 Court Way.
Schiller Mary E Mrs, tailor Lion Clothing Co, r 528, 14th.
Schiller Maurice, Dentist 1007, 5th rm 811, r 1378 Grove.
SCHILLER PIANOS For Sale by Thearle Music Co, 640-644 Broadway.

MOVE BY HECK { ANY THING ANY WHERE ANY TIME
Main 4826 Home 3579 HECK TRANSFER AND STORAGE CO. 1031 Fourteenth

F. W. BRADLEY CO. FAMILY TRADE A SPECIALTY
TELS: HOME 1157; MAIN 157
WHOLESALE AND RETAIL
Prompt Free Delivery 1058 FOURTH STREET

Schiller Rebecca M (wid Marcus), h 115 Redwood.
Schiller Rudolph (Henrietta), bkbndr 127 F, h 1348 Grove.
Schiller Saml (Mabel B), bkbndr Rudolph Schiller, h 923, 20th.
Schiller Sigmund, Rec Sec Concordia Turnverein, r Encanto.
Schiller Wm F, r 904, 24th.
SCHILLING see also Shilling.
Schilling Andw A (Elizabeth P), real est 3913 University av and Justice of the Peace E. S. D., h 3885 Hugo, E. S. D.
Schilling Annie M, r 2486 L.
Schilling A W, lab Savage Tire Co, r Chula Vista.
Schilling Geo, r 309 E.
Schilling Henry, r 3919 Georgia.
Schilp Frank H (Mabel G), stockmn, h 2470 N.
Schimpff Mattie T (wid A R), h 318 West F.
Schindler Chas A (Nellie E) (Golden State Garage), h 4087 Ingalls.
Schindler Clara R Mrs, nurse, h 3697 Curlew.
Schindler J Carl, h 605 Walnut.
Schindler Robt, carp, r 3697 Curlew.
Schindler Wm F (Margt), bartndr U S Grant Hotel, h 1465, 10th.
Schinkel Jennie M (wid E L), r 231 W Spruce.
SCHIRM J S COMMERCIAL CO (Inc), Louis Schirm Pres (Los Angeles), Wm Darby V-Pres, Geo L Myars Sec-Treas, Bldg Supplies, 4th sw cor K. (See page 11.)
Schirm Louis, Pres J S Schirm Commercial Co, r Los Angeles.
Schirm Raymond J, r Y M C A.
Schitterer Herman (Eliza), barber 540 F, h 1167, 13th.
Schlachter H, h 1205, 12th.
Schlachter Jas, h 3761 Pauly av, E. S. D.
Schlager Jos P (Martha), musician, h 1047 University av.
Schlageter Emil, lab, r 3174 Colton av.
Schlarb Edith, dietitian Agnew Sanitarium.
Schlarb John A, pantrymn Agnew Sanitarium.
Schleehauf Geo, metal wkr Toms & Blair Sheet Metal Co.
Schlegal Martha R, r 2404 G.
Schlegal Mary, r 4060 Park blvd.
Schlegel Mary T (wid A P), cook Mrs E H Williams, r 2292 National.
Schleimer Albt I, r 1946 Front.
Schleimer John J (Millie F), Pres Ingersoll Candy Co, h 1946 Front.
Schleimer Kathryn J, student, r 1946 Front.
Schlencker Chas, cook, r 414 G.
Schlesinger Louis (Pauline) (Schlesinger & Loeffler), h 1644, 10th.
Schlesinger & Loeffler (Louis Schlesinger, Saml Loeffler), clo 728, 5th.
Schletzer Leo J (Caroline M), Prop The Bancroft, r 523 G.
Schling John, r 1372, 7th.
Schlinger Frank A (Adele M), waiter, h 4016 Albatross.
Schlingman Dorothy M, r 4159 Lark.
Schlingman Hazel L, r 4159 Lark.
Schlingman Rose A (wid J Fred), h 4159 Lark.
Schlink Margt (wid Jos), h 220 W Hawthorn.
Schlinker Otto, gardener, r 141 C.
Schlipp Louis D, carp, r 2679 Newton av.
Schlitz Edwd F, r R D 3, Bx 56-G.
Schlitz Louis, bartndr Chas Frey, r 730, 7th.
Schlitz Marie (wid Chas), h 48 Jamul, Sierra Vista.
Schlossberg Chas (May), hdw 615, 5th, h 2208 C.
Schlossberg Edwd, music tchr 2208 C.
Schlossberg Geo, clk Chas Schlossberg, r 2208 C.
Schlossberg Henry, r 2208 C.
Schlossberg Herman (Becky), 2d hd gds 372, 16th.
Schlosser Geo, baker G W Cramer, r 1831 Julian av.

Barney & Barney
Insurance
Bonds, Loans
Liability
Compensation
PACIFIC MUTUAL LIFE INS. CO.
Scripps Bldg.
Rooms 207-209

ALLEN'S MILK
Producers and Distributors of
PURE MILK
FAMILY TRADE OUR SPECIALTY.
ALLEN'S DAIRY
RURAL No. 2
ALLEN'S CREAM

CARPENTER'S INC.
1036 6TH ST., NEAR BROADWAY
HOME 1030; MAIN 828
THREE FLOORS OF Commercial Stationery, Office Supplies, Filing Systems and Devices, Books, Fine Stationery and Engraving.
DESKS DEPARTMENT ON THIRD FLOOR

John Burnham & Company
212-214 TIMKEN BUILDING
REAL ESTATE
LOANS
AND INSURANCE

Johnson-Saum Company
FUNERAL DIRECTORS
✢
LADY ASSISTANT
✢
N. W. Cor. Fourth & Ash
✢
TELEPHONES
SUNSET, MAIN 158
HOME 1158

P. M. DAIRY ASS'N
Manufacturers and Distributors of
Purity Dairy Products
COTTAGE CHEESE
ICE CREAM
BUTTER
CREAM
MILK KEFIR
12th & K Sts.
Phones: HOME 2034
MAIN 3311
Butter and Egg Dept.-701 Fifth
HOME 2431
MAIN 411

Schlosser Ralph G (Bernice) [illegible], r 3960 Utah.
Schuleter Wm H, r R D 2, Bx 313-B.
Schmedes Ernest W, surveyor, r 1130, 15th.
Schmedes Louisa J (wid C W), h 1130, 15th.
Schmelzel John C (Katherine), h 3781, 32d.
Schmid Chas (Louisa M), meats 936 Union, h 2446 I.
Schmid Clara L, r 2850 National av.
Schmid Clarence H [illegible], r 2446 I.
Schmid John (Mary), baker United Baking Co, h 1228 Essex.
Schmid Lydia L, r 2446 G.
Schmid Mary A, h 2850 National av.
Schmid Wm C (Gertrude), meat ctr Chas Schmid, h 2438 I.
Schmidt Albt (Louise E), h 2131 Franklin av.
Schmidt Anna, clk Holzwassers, r 1372, 7th.
Schmidt Anna L, maid 2169, 1st.
Schmidt Bertha M, hairdresser U S Grant Hotel Hairdressing Shop, r National City.
Schmidt Building, 949, 4th.
Schmidt Carl hlpr S D Marine & Const Co, r 428, 21st.
Schmidt Chas H, plasterer, r 3725 Arnold.
Schmidt Cornils F (Emile), delivery clk Sou Elec Co, h 3144 Ivy.
Schmidt Edwd F (Esther E), plumber R G Trefzger, h 2029 Imperial.
Schmidt Elise, student Cal Coml Col, r Pacific Beach.
Schmidt Emma E, ticket clk S D & Ariz Ry, r 1268, 13th.
Schmidt Ermine Q, r 1968, 1st.
Schmidt Eugene A (Edna L), Asst City Eng, h 2666 Columbia.
Schmidt Fred, meat ctr C S Hardy.
Schmidt Fred L (May L), carp, h 2946 Adams av.
Schmidt Geo F (Mary), tinner, h 68, 21st.
Schmidt Helen M, waiter, r 3725 Arnold.
Schmidt Henry [illegible], r 1334, 1st.
Schmidt Henry C (Elma), h 428, 21st.
Schmidt Henry G, mach, r 428, 21st.
Schmidt Henry H, cigarmkr, r 3725 Arnold.
Schmidt H W, meat ctr C S Hardy, r Golden West Hotel.
Schmidt Josephine M, h 1968, 1st.
Schmidt Louise, r 1968, 1st.
Schmidt Louise M, maid 2820 Chatsworth blvd, Loma Portal.
Schmidt Ludwig (Annie), h 4577, 41st.
Schmidt Lydia M, r 428, 21st.
Schmidt May, h 2946 Adams.
Schmidt Michl K, baker Sou Cal Bakery, r National City.
Schmidt Myrtle M, r 3725 Arnold.
Schmidt Otto M, h 2735, 1st.
Schmidt Paul, carp, r 526 West E.
Schmidt Wm L, iron wkr, h 3725 Arnold.
Schmiedeman Louis (Lillie), barber, h 1653 State.
Schmitt John S, baker F A Fay, r Ocean View Hotel, La Jolla.
Schmitt Ray A, wiremn Sou Electrical Co, r 730, 7th.
Schmitz Wm, cook, h 4003 Cottonwood.
Schmucker Chas L (Catherine), h 2034 Columbia.
Schmucker Clara A, steno Pac T & T Co, r 2034 Columbia.
Schmucker John F, h 1857 Chatsworth blvd, Pt Loma.
Schmucker John N (Abollonia), h 2667 L.
Schmucki Bernard E, r 3675 Vermont.
Schnacke Leon C Mrs, h 1290 Prospect, La Jolla.
Schnacke Ruth, r 1290 Prospect, La Jolla.
Schnee Helen, r 4875 Long Branch, Ocean Beach.
Schneeclaus Claus D (Annie), shoe repr 4225 Park blvd, h 4051 Sisson.
Schneeclaus Henry A, r 4051 Sisson av, E. S. D.

HOTEL CHURCHILL
AMERICAN AND EUROPEAN
NINTH AND C STREETS
ABSOLUTELY FIREPROOF
GEORGE L. MAYNE, MANAGER

If it's building material you want, see **THE DIXIE LUMBER AND SUPPLY CO.**
WE SELL EVERYTHING TO BUILD ANYTHING
BOTH PHONES UNIVERSITY AVE. AND OHIO ST.

SCHNEIDER see also Snider and Snyder.
Schneider Anna Z (wid H), h 4021, 8th.
Schneider Anton H (Carril), Eng P M Dairy Assn, r 3527 National av.
Schneider Chas J (Vera), slsmn Louis Schneider, h 1460 C.
Schneider Clara, bk bndr Frye & Smith, r 2227 Irving av.
Schneider Edwd H (Ida H), painter, h 4078 Sierra av, E. S. D.
Schneider Edwin N, slsmn Louis Schneider, r 1558, 9th.
Schneider Emil (Jennie), Dept Mgr Citizens Savings Bank, r 464 Olive.
Schneider Emma, tchr Washington Sch, r 3033, 5th.
Schneider Fred A, h 615, 8th.
Schneider Gordon (Dorothy), V-Pres Eagle Drug Co 464 Olive.
Schneider Hattie H, r 1114 C.
Schneider Irving I, slsmn M Segaloff, r 738 F.
Schneider John, painter Davies-Overland Co.
Schneider Lee Mrs, r 4569 Hawley blvd.
Schneider Lillian, bk bndr Frye & Smith, r 2227 Irving av.
Schneider Louis (Carrie), Men's Furnishings 624, 5th, h 1558, 9th.
Schneider Michl W, student, r 1267 University av.
Schneider Milton E, clk Owl Drug Co, r 1267 University av.
Schneider O Bert (Pansy V), lndy driver, h 4651 Oregon.
Schneider Peter E (Cora E), stereo foremn S D Sun, r 1267 University.
Schneider Ray I, driver, r 225 C.
Schneider S Rose, r 1558, 9th.
Schneider Stanley F (May E), motormn S D Elec Ry Co, h 854, 21st.
Schneider Wm H, painter, r 4021, 8th.
Schneider Wm T, stereo S D Union, r 2227 Irving av.
SCHNELL HARRY F, Pres and Gen Mgr Producers Mutual Dairy Association, r 4169 Jackdaw.
Schnell Mary A (wid A M), r 1547 Fern.
Schnepp Alfd (Edith M), driver Silver Gate Soda Wks, h 1806½ Logan.
Schnepp Emil G (Marie), h 542, 20th.
Schnepp Emil W, Prop Silver Gate Soda Wks, h 4132 Madison av.
Schnoter Andw H (Emma C), h 3688 India.
Schnoter Emma Mrs, R D 2, Bx 162-E.
Schnug Louis J B (Edith), metal wkr Toms & Blair, h 630, 17th.
Schnurr Geo (Alice M), Prop Palm Cafe, h 720 C.
Schoaf Walter S, r 1134, 6th.
Schock Blazius (Eva), h 855 Union.
Schock Chas O (Gladys E), carp, h 2167 Irving av.
Schock Eva Mrs, carpet weaver, 855 Union.
Schock Frank, cook Fred Harvey's Cafe, r Santa Fe Depot.
Schock Lena Mrs, h 630 W Washington.
Schock Leslie Mrs, h 1133, 27th.
Schock Magdalena M, h 2171 Logan.
Schock Thos F (Leslie), wdwkr McCormick Lmbr Co, r 630 W Washington
Schoenbeck John W, r 1142 Union.
Schoenbrun Mark (Gertrude), h 4106 Alameda dr.
Schoenhut Geo W, barber 2009 Logan av.
Schoenian Katie G, choc dipper Showley Bros, r 3174 Colton av.
Schoepfle Chas I, h 2821 Newton av.
Schoepfle Ida H, r 2821 Newton av.
Schoepfle Louise, r 2821 Newton.
Schoettle Louis, lab, h 2963 Elm.
SCHOFIELD see also Scofield.
Schofield Earl S, h 3580 Arizona.
Schofield Jas F (Jessie G), carp, h 3678 Reed av, E. S. D.
Schofield Jane R Mrs, dressmkr, 1645 Union.
Schofield Walter A (Anna M), carrier P O, r 1134, 30th.
Schofield Wm (Elizabeth H), h 3110 Main.
Scholes Alice M, music tchr 4139 Jackdaw.

WM. KONRAD Hdwe. Co.
Builders' Hardware
Glass
Paints
Pipe and Fittings
Roofing
ALUMINUMWARE and CROCKERY
FEED
4177 University Ave.
EAST SAN DIEGO CAL.
HOME 9250
HILLCREST 2584

Frye & Smith
Print This Directory
856 Third St.
San Diego

ROGERS SHOP FOR MEN
CLOTHING :: HATS :: FURNISHINGS
939 FIFTH Phone, Main 2037

CALIFORNIA IRON WORKS INCORPORATED
PHONES, HOME 1336, SUNSET 1336
FOOT OF SEVENTH STREET, SAN DIEGO, CALIFORNIA
ENGINEERS, FOUNDERS, MACHINISTS
STRUCTURAL IRON AND STEEL CONTRACTORS
FREIGHT AND PASSENGER ELEVATORS

GOODYEAR CORD FABRIC TIRES
GOODYEAR Service Station
Reg. U. S. Pat Office
JAMES P. Laursen
AUTO Accessories
Vulcanizing
Retreading
11TH & MARKET
PHONE
MAIN 853

EMMA EGBERT WILLIAMS
Manager
HEBRON HOME
For Aged People
(Incorporated)
Undenominational. Established by Emma Egbert Williams. 23 years experience in caring for aged people.
1825 NEWTON AVE.
PHONES
HOME 3255
MAIN 3869
SAN DIEGO, CAL.

Scholes Jas F, carp, r 4139 Jackdaw.
Scholes Lezlie P (wid H), r 2446 Imperial av.
Scholes Oral L, with The Marston Co, r 4139 Jackdaw.
Scholl Clementine Mrs, r 646 A.
Scholl Daisy B (wid Herman), r 220 Juniper.
Scholl Frances Mrs, ht 218 Cedar.
Scholl Frances L (wid Harry), h 423 Beech.
Scholl Frank S (Mary), 2d hd gds 636, 6th.
Scholl Ralph, r 220 Juniper.
Scholl Wm J (Nellie M), real est, h 1130, 17th.
Schollenberg Marie, housekpr 1513, 6th.
Scholte Bernardine, nurse, 3333 Front.
Schonck Bertha Mrs, r Mission Valley, R D 2.
Scholz Robt J, carp, h 1162, 8th.
SCHOOL OF ANTIQUITY, Katherine Tingley Pres, Clark Thurston Sec, Pt Loma.
SCHOOL OF ANTIQUITY OPERATING CO, Katherine Tingley Pres, Clark Thurston Treas, G de Purucker Sec, Point Loma.
School of Our Lady of Angels, Sisters of St Joseph in Charge, 24th nw cor Market.
SCHOOL OF PSYCHOLOGICAL AWAKENING AND EXPRESSION (Dr Zaus Z Jacques), P H Johnson Bldg 1023, 7th cor Bway. (See left top lines and page 42.)
Schooler Jas M (Agnes B), carp, h 2003 Earl.
Schooley Claude (Marion), guard, h 2635 National av.
Schools and Colleges, Francis Parker School, 4201 Randolph.
Schoonmaker Luther (Emma), carp, h 3767 Van Dyke av, E. S. D.
Schori Theo, reed wkr E E Dryden, r 133 W Bway.
Schrader Adolph, artist, 4611 Georgia.
Schrader Anna (wid J F), r 4668 Idaho.
Schrader Chas, cook, r 1334, 1st.
Schrader Chas T, h 3860 Superba.
Schrader Jas F, timekeeper, h 4668 Idaho.
Schrader Willard E (Nellie N), auto painting 130 Ash, h 127 same.
Schreffler Chas E (Mary), foremn Standard Iron Wks, h 4270 Taylor,
Schreffler Geo, r 4270 Taylor, N. S. D.
Schreiber Alex (Hannah), bldg contr, 4135 Randolph.
Schreiber Chas H (Florence A), h 1964, 5th
Schrey Aug S, 3878 Van Dyke av, E. S. D.
Schriefer Henry G (Melba), clk Brunswig Drug Co, h 756, 17th.
Schriefer Henry N (Louise), clk Henry Uelzen, h 330, 14th.
Schrimaker Harry, cook Palace Cafe, r 758, 9th.
Schrimple John, lab, h 569, 8th.
SCHROCK & AMBLER (A H Schrock, Cleason Ambler) Props The Santa Ysabel Store, Santa Ysabel, Tel Julian Main 142. (See adv Santa Ysabel sec.)
Schroder Carl (Gertrude) (Schroder-Hale Co), r 2871 Brant.
Schroder Louise, tchr Washington Sch, r 2808 Albatross.
Schroder-Hale Co (Carl Schroder, W T Hale), bicycles 726 Bway.
Schroeder Aug E (Marie), Dist Mgr Lange & Bergstrom, h 2029, 31st.
Schroeder Anna M (wid F C), h 1937 Harrison av.
Schroeder Catherine, h 302 W Olive.
Schroeder Ernest H (Florence L), h 3614 Van Dyke av, E. S. D.
Schroeder Edwd G, student, r 2828 Franklin av.
Schroeder Frances E (wid J W), Prop Tyrolean Arts & Crafts Shop, 1296 Prospect, La Jolla.
Schroeder Frank A, motormn S D Elec Ry Co, r 131, 15th.
Schroeder Fred C (Gertie M), h 2828 Franklin av.
Schroeder Henry E, bldg contr 3059 Redwood.
Schroeder Maria A, h 1937 Harrison av.

Plaza Prescription Pharmacy
F. L. AND M. G. BERNADAS
PHONES
MAIN . . 881
HOME . 2571
THIRD AND BROADWAY
BROADWAY AND SIXTH

NEARPASS' SEED STORE THE LEADING SEED HOUSE IN SAN DIEGO—Established 1897
BOTH PHONES 522 SIXTH STREET Agents for CYPHERS Incubators

Schroeder Rosa (wid Otto), r 3059 Redwood.
Schrupp Charlotta A, r 1208, 16th.
Schrupp Harry J, Prop Stadium Apts, h 1208, 16th.
SCHRYOCK B ROSCOE, Teacher of Violin, Piano, Harmony and Composition, Director California Conservatory of Music and of S D Choral Society, Conductor of S D Symphony Orchestra, 1434, 5th, Phone Main 366 (See classified Teachers-Music.)
Schuck Lizzie Mrs, r 1520, 3d.
Schuck Mathew, inmate St Joseph's Hospital.
Schudy Leah L (wid John), h 3946 Illinois.
Schueler Alfd E, newsboy, r 1853, 1st.
Schueler Edwd P Rev (Jennie B), Pastor First English Lutheran Ch, h 1853, 1st.
Schueler Elizabeth, student, r 1853, 1st.
Schueler Wm J (Katherine), Dept Mgr U S Grant Hotel, r 1116 C.
SCHUERMEYER WM F (Mabel), District Attorney Court House, h 220 Juniper.
Schuh Albert jr, student, r 2872 Fir.
Schuh Albt (Dorothy L), h 2872 Fir.
Schula Bob, rest, r 516 West C.
Schuldt Wesley W (Mildred) ▪, r Hotel Barstow.
Schulenburg Albt R, h So Chollas Valley, R D 3, Bx 96.
Schulenburg Sallie Mrs, h 52, 17th.
Schuler Chas B (Amelia), bartndr, h 1106 G.
Schuler Jos H, 5027, 7th.
Schuler Leonard (Charlotte), cigarmkr Sensenbrenner & Sons, h 2248 Woolman av.
Schulkind Sol (Fannie), junk, h 1139, 19th.
Schull Bertha, Attndt Boys' and Girls' Aid Society of S D.
Schulman Irvine M, Clothing and Furn 1306 Market, r La Mesa.
Schulte Alton, carp, r 2322 El Cajon av.
Schulte Aug (Sarah M), carp, h 2322 El Cajon av.
Schulte Carl, lab P M Dairy Assn, r La Mesa.
Schulte Christopher, foremn P M Dairy Assn, r La Mesa.
Schulte John F (Vivian H), with The Marston Co, h 1465 Lincoln av.
Schulte Vivian H, r 1465 Lincoln.
Schulte Rudolph (Anna) (Carter & Schulte), h 1928 Market.
Schulte Walter R, clk W C Topping, r 1928 Market.
Schultheiss Dorothy, r 248, 27th.
Schultheiss Herman M (Louise), with W F Schultheiss Mfg Co, h 2475 Market.
Schultheiss Robt C (Bertha), plumber, h 4811 Long Branch, O Beach.
Schultheiss Wm F (Gertrude E), Mgr W F Schultheiss Mfg Co, h 1718 Union.
Schultheiss Wm F jr (Dorothy), with W F Schultheiss Mfg Co, h 1718 Union.
Schultheiss W F Mfg Co (Inc), W F Schultheiss Mgr, Foundry 2242 Arctic.
Schults Albt E, Agt Met Life Ins Co, h 2531 E.
Schults Jessie R Miss, tchr, r 2531 E.
Schultz Adolph K, h R D 1, Bx 92-G.
Schultz Anna (wid H), h 2124 Bway.
Schultz Arthur E Rev (Lavina E), Pastor Central Methodist Episcopal Church, h 515 Sampson.
Schultz Benj F ▪, r 168, 12th.
Schultz Benj F (Merida E), foremn, h 520, 31st.
Schultz Chas (Julia M), h 168, 12th.
Schultz Chester P, Box 32d and Juniper.
Schultz Donald C, elec hlpr S D Cons G & E Co, r 168, 12th.
Schultz Elizabeth, maid 233 W Juniper.

ÆTNA
Life, Accident, Etc.
Get Aetna-ized BY GIST INSURANCE SERVICE
GILMAN A. GIST
202 Owl Bldg.
MAIN 188

Ross & George
Bookbinders
Blank Book Manufacturers
and Paper Rulers
860 Third

It's Our Business to Mind Your Business
MASTEN & KENDALL
919 SIXTH STREET
Place the Management of Your Property In Our Care

ELECTRIC FIXTURES AND SUPPLIES
HARTWELL ELECTRIC CO. DESIGNERS AND MANUFACTURERS 955 SIXTH ST.

J. L.
STURZ
—
High Grade TAILOR for Ladies and Men
—
954 8TH ST.
Just South of Broadway
—
SEE AD INSIDE BACK COVER

Schultz Frances M, r 410 I.
Schultz F L, plumber F A Heilbron.
Schultz Fredk W, janitor, r 1754, 2d.
Schultz Geo F (Rosella), blksmth, h 2994 Newton av.
Schultz John W (Jessie A), police, h 2763 Newton av.
Schultz Katherine A, h 3939 Arizona.
Schultz Lazarus (Annie), pdlr, h 1013 F.
Schultz Louis, meat ctr C S Hardy, r G nw cor 6th.
Schultz Louis F (Amber), h 2032 Bway.
Schultz Mathilda, gro 3029 Greeley av.
Schultz Ralph R, r 168, 12th.
Schultz Victor (Mathilda), h 3029 Greeley av.
Schultz Vivian R, vocalist, r 2994 Newton av.
Schultz Wm, r rear 1029 India.
Schultz Wm F (Ethel C), meter repairer S D Cons G & E Co, h 810, 9th.
Schulze Alfd (Linda), lab, h 3566 Curlew.
Schulze Bros (C T and G W Schulze), plumbers 1206, 28th.
Schulze Chas G, clk First Natl Bank, r Coronado.
Schulze Chris T (Josephine) (Schulze Bros), h 2812 C.
Schulze Geo W (Myra S) (Schulze Bros), h 2843 E.
Schulze Louis A, meat ctr C S Hardy, r 540 G.
Schulze Laura H, clk First Natl Bank, r Coronado.
Schulze Louise, r 3566 Curlew.
Schulze Ralph H (Curtis), Physical Director Y M C A Camp Kearny, h
SCHUMACHER see also Shoemaker.
3615 Orange av, E. S. D.
Schumacher Emma (wid Fred), h Quince se cor Union.
Schumacher Lena, r 139 Fir.
Schupp Chas E, r 911, 6th.
Schupp Fred (Mamie), lab City Operating Dept, h 2958 Clay av.
Schupp Mary A, steno Eupene Daney, r 911, 6th.
Schurch Mary E, h 2975 Upas.
Schurch Wm H, with The Marston Co, r National City.
Schussler Anita, tchr Jefferson Sch, r 1820, 4th.
Schussler Ester M, nurse Agnew Sanitarium.
Schussler Gretchen, nurse Agnew Sanitarium.
Schussler John D, Dep Sheriff S D Co Court House, r Chula Vista.
Schussler Roy J, eng S D & Ariz Ry, r Chula Vista.
Schuster Otto, lab, r 1164, 5th.
Schutte Aug, cigarmkr, r 614 Market.
Schutte Erma F, r 4175 University av.
Schutz Arthur, student, r 1964, 5th.
Schutz Carrie, r 1964, 5th.
Schutz Kate, housekpr, 2941, 4th.
Schutz Oscar (Kathryn R), farmer, h 1644 Linwood.
Schuur Wm J (Anna S), elev opr Cabrillo Club, h 239 Hawthorn.
Schuyler Danl, h Golden View Apts.
Schuyler Isaac C (Alice L), mach, h 1915 Adams av.
SCHWAB see also Swab.
Schwab Dorothy M, phone opr Pac T & T Co, r 4753, 41st.
Schwab Frank (Cora E), diver, h 4753, 41st.
Schwab Wm (Lena), h 1640 Bway.
Schwagel Gus, r 341 West E.
Schward Matilda (wid Leopold), gro 3001 Madison av.
Schwartau Harry, slsmn Calla Wine Co, r 615, 8th.
Schwarting Alfd H, tape winder Savage Tire Co, r 2912 Colton av.
Schwarting Henry A (Louisa), lab S D Marine Const Co, h 2933 Main.
Schwarting Howard, r 2933 Main.
SCHWARTZ see also Schwarz and Swartz.
Schwartz Edmund C, elect eng, r 2192 National av.

PROCESS PATENTED BY THE SAVAGE TIRE COMPANY SAN DIEGO, CALIF
GRAFINITE TUBES
THE ONLY INNER TUBE GUARANTEED NOT TO STICK TO THE CASING

V. WANKOWSKI & CO., INC.
V. WANKOWSKI, PRESIDENT W. McCLELLAND, VICE PRES. & SECY.
Loans, Real Estate, Insurance, Surety Bonds. PHONES: Main 2029 Home 1315 341-342-343 Spreckels Theatre Bldg.

Schwartz Emma G (wid Geo), h 1351 Olivet av, La Jolla.
Schwartz Harry H, Prop The Surprise Store, h 242 W Fir.
SCHWARTZ JOHN F (Annie), County Treasurer Court House, h 2192 National av.
Schwartz Jos B (Irene B), r 2192 National av.
Schwartz Julia A, r 1351 Olivet av, La Jolla.
Schwartz Katherine M, r 1351 Olivet av, La Jolla.
Schwartz Marcus J, printer Heath Printing Co, r Coronado.
Schwartz Richd A (Pearl M), civ eng City Engineer, h 824 Sutter.
Schwartz Rosa Mrs, clk H H Schwartz, r 814, 4th.
SCHWARTZ SAM (Mary), Prop Modern and Gents Furnishing Store, New and Second Hand Clothing, Suit Cases, Trunks and Jewelry, 115 West F, Phone Main 1884, h 3489 National av, Phone Main 6435-M.
Schwartz Sarah, clk H H Schwartz, r 814, 4th.
Schwarz Elisa (wid Richd), h 642, 20th.
Schwarz Fred N (Florence M), r 642, 20th.
Schwarz Harry A (Mae), mach, h 3050 Valle av.
Schwarz Tillie M, r 642, 20th.
Schwatka Wm, inmate County Hospital.
Schwebel Jos A, bkpr, r 933, 11th.
Schwed Felix R, r 1445, 4th.
Schwed Rosalie (wid Solomon), h 1445, 4th.
Schwedthelm Oscar, h 3212 Boston av.
Schweda Pauline R, linen wmn S D Hotel, r ws 4th bet Maple & Nutmeg.
Schweesag Aug, baker E W Thomas, r 1944 Union.
Schweitzer Wm C (Agnes M), Pharm Lacey & Hartsough, h 1408 Grove.
Schwendener Karl D (May B), h 1964, 5th.
Schwenke Gus E (Jennie), shoe repr 114 B, r National City.
Schwensen Belle (wid Marcus), r 1435, 10th.
Schwensen Geo M (Jessie M), with The Marston Co, h 1422 Bway.
Schwensen Jessie Mrs, cashr Alhambra Theatre, 1422 Bway.
Schwertfeger Ella, cashr Heller's (Inc), r 525 W Beech.
Schwertfeger Ernest W, r 525 W Beech.
Schwertfeger Herman, carp, h 525 W Beech.
Schwiebert Wm (Mary), cigarmkr A Sensenbrenner & Sons, h 4614, 37th.
Schwyhart Clarence E, eng, r 2274 Garnet av, Pacific Beach.
Schwyhart Hattie (wid Henry), h 2274 Garnet av, Pacific Beach.
Schyde Chas F (Jessie L), rancher, h 614 Market.
Scidmore Frank L (Anna M), h 3701 India.
Scobie Jas (Mamie), painter, r 3040 National av.
SCOFIELD see also Schofield.
Scofield Abraham Q (Fern E), slsmn C S Hardy, h 1445 Columbia.
Scofield Dean S (Clara T), buttermkr Hage's Creamery, h 1218, 26th.
Scofield Edna M, artist, r 1620, 30th.
Scofield Edson M, Pres S D Marine Corporation, r U S Grant Hotel.
Scofield Edwin L (Martha E), printer 420 F, h 1620, 30th.
Scofield Gertrude, h 3929 Georgia.
Scoggins Hamlin S, r 4029 Fairmount.
Scoggins Saml H, painter, r 4412 Menlo, E. S. D.
Scolly Thos (Mary A), clk, h 135, 24th.
Scott Addie (wid Q R), h 713, 2d.
Scott Alfd, h 476 Feldspar av, Pacific Beach.
Scott Anna, waiter, r 1821, 4th.
Scott Anna Mrs, h 1631, 5th.
Scott Arthur E (Martha A), timekpr McCormick Lmbr Co, h 1229 Hendricks av.
Scott Belle L Mrs, r 457, 17th.
Scott Caroline H, r 4080 Palmetto Way.
Scott Carroll De W (Edith M), tchr Francis W Parker Sch, h 4146 Jackdaw.

MUEHLEISEN TENT AND AWNING CO.
Manufacturers of
Tents Awnings and Covers
Flags, Sails and Camp Furniture
753-755 Fourth Street
Both Phones

Write Us for Mailing Lists
Any Trade or Profession Here or Anywhere
San Diego Directory Company

SERVICE BRANCH
936
SECOND STREET
NEAR BROADWAY
SAN DIEGO
SAVAGE TIRES
HAVE YOU SEEN THE SAVAGE SERVICE CREED?

STOLL'S MULTIGRAPH SHOP
LOUIS M. STOLL MANAGER
MULTIGRAPHING
220 TIMKEN BLDG.
AND ADVERTISING BUREAU
ADDRESSING
TYPEWRITING
MAIN 16
WE CAN FURNISH YOU A MAILING LIST OF ANY SIZE OR KIND

Scott Chas (Margt), barber, h 1340 W Palm.
Scott Chas A (Jennie E), real est 533 F rm 14, h 1513, 6th.
Scott Chas H (Annie L), eng S D Ice & Cold Storage Co, h 3080 J.
Scott Chas O (Lulu M), carp Savage Tire Co, h 3938 Arizona.
Scott Clara A (wid E T), h 2147 Kearney av.
Scott Chas W E (Maisie), Asst Supt S D Cons G & E Co, h 1795 Linwood.
Scott Edwin R, gro 3901, 32d.
Scott Elsie Mrs, h 351, 14th.
Scott Ethel, r 817 B.
Scott Eugene B, r 549, 12th.
Scott Florence Mrs, r 1334, 1st.
Scott Francis L, r 944 State.
Scott Geo (Bessie) ⚑, h 4732 Muir, Ocean Beach.
Scott Geo W, tchr, r 1480 Market.
SCOTT HAROLD (Machinery Supply Co), r 1450, 4th.
Scott Harry (Rickey), h 4164 Mission av, E. S. D.
Scott Harry A, r 1556, 1st.
Scott Harry E (Gladys E), r 309 E.
Scott Harry H (Hilda B), gas mkr S D Cons G & E Co, r 3240Franklin.
Scott Harry R (Ella E) ⚑, h 3576, 4th.
Scott Helen L (wid Winfield), h 3705 Adams av.
Scott Helen M, nurse, r 457, 17th.
Scott Henry E (Mary E), h 3527 Kansas.
Scott Hugh S (Grace E), carp, h 4165 Wabash, E. S. D.
Scott Huldah, student, r 1468 Front.
Scott Jennie (wid John W), r 1440, 6th.
Scott John F (Helena M), h 1404 Fern.
Scott John M (Jane M), janitor Francis W Parker Sch, h 830 Barr.
Scott Jos (Chloe M), auto mech Union Garage, h 3508 Jackdaw.
Scott Jos (Mary), sheet metal wks 1526 J, h 410, 16th.
Scott Kennedy E (Maude R), h 4366 Maryland av.
Scott Louise, waiter Hotel Churchill.
Scott Lucia M Mrs, r 3738 Reed av, E. S. D.
Scott Margt Mrs, Asst Dr Hyman Lischner, r Mission Valley.
Scott Margt B, student, r 1468 Front.
Scott Margt E, student, r 3508 Jackdaw.
Scott Mary A Mrs, seam, r 1229 Hendricks av.
Scott Mary B, h 903 J.
Scott Memorial Baptist Church, Rev L P Valentine Pastor, 4600 Hawley blvd ne cor Madison av.
Scott Ray E (Alberta M), baggagemn Santa Fe Depot, h 1791 Linwood.
Scott Reynold C (Gertrude E), eng, h 2076 Jefferson.
Scott Rodney J, Asst Supt C S Hardy, r Maryland Hotel.
Scott Royal D (Marguerite), Auditor, h 610 W Washington.
Scott Russell B, cigarmkr, r 2590 Imperial av.
Scott Sydney (Ethel C), carp, h 3520 Mission dr.
Scott Walter R, dishwasher La Palma Cafeteria, r 545, 10th.
Scott Warren C (Virginia), candymkr, h 1468 Front.
Scott Wm A C (Alice B), painter, h 4550, 36th.
SCOTTISH RITE BODIES ANCIENT & ACCEPTED OF FREE MASONRY, H H Van Dieken Sec, Masonic Temple 5th at Ash, Tels Main 434, Home 4762.
SCOTTISH UNION & NATIONAL INS CO of Edinburgh, W F Ludington Co, Sole Representatives 234 Spreckels Bldg, 121 Bway.
Scramaglia J, firemn Fire Dept Sta 10, r 4th cor B.
Scranton Edison E (Corinne) ⚑, h 3111, 2d.
Scribner Ada M (wid C C), h 2940 University av.
Scribner Edwin, lab, r 2940 University av.
Scribner Electa E (wid M D), C S Pract 1007, 5th rm 920, r 2008, 5th.

THERE is a real pleasure in owning a Uniform or Suit that FITS perfectly—where the shape has been worked into the garment by hand. That is the kind of garment we are prepared to give you at a most reasonable price.

Call and get acquainted with the

San Diego Tailoring Co.
243 West F St.

PARADISE VALLEY SANITARIUM
NATIONAL CITY, CAL.

POULTRY, BEES, GARDEN SUPPLIES LIVE and DRESSED POULTRY
643-649 G ST. COR. SEVENTH
STILES POULTRY SUPPLY CO.

Scribner Gordon R, student, r 3629 Texas.
Scribner Irvin A (Ella L), Mfg Jeweler 855, 5th rm 1, h 3629 Texas.
SCRIPPS-BOOTH AUTOMOBILES Ralph Hamlin Distributor, Broadway at State. Tels Main 2773. Home 4432.
SCRIPPS BUILDING, Mary J Scripps Mgr, 525 C. (See page 12.)
SCRIPPS CENTRAL OFFICE THE, E W and J G Scripps Newspaper Publishers, 6th floor Scripps Bldg 525 C.
SCRIPPS DIAGNOSTIC CLINIC. See San Diego Diagnostic Group Clinic.
Scripps Edith M (wid J P), r 230 W Laurel.
Scripps Edwd W (Scripps Central Office), r Miramar Ranch.
Scripps Ellen B, h 615 Prospect, La Jolla.
Scripps Emma Mrs, Pres Pacific Beach Red Cross Society, r S end of Bayard, Pacific Beach.
Scripps E Virginia, h 635 Prospect, La Jolla.
SCRIPPS FREDK T (Emma), h S end of Bayard, Pacific Beach.
Scripps Institute for Biological Research, Dr W E Ritter Director, W C Crandall Bus Mgr, La Jolla.
Scripps Jas G (Scripps Central Office), r Miramar Ranch.
SCRIPPS MARY J, Mgr Scripps Bldg, Office rm 502, r S end of Bayard, Pacific Beach.
Scripps Thos O ⚑ r S end of Bayard, Pacific Beach.
Scrutchfield Lou (wid L F), h 239 W Washington.
Scudder Hewlett (Ellen M) (Scudder & Lowry), h 3500, 1st.
Scudder Nellie M, r 3500, 1st.
Scudder Roy, r 1053, 2d.
Scudder & Lowry (Hewlett Scudder, H T Lowry), opticians 955, 5th.
Scull Orville E, slsmn, r 3312 Campus av.
Sculley Jack, clk King George Hotel, r 743, 10th.
Scully Clyde J (Nora), mech C W McCabe, h 4071 Iowa.
Scully Jas M (Mary), carp, h 1247, 9th.
Scully Louis M (Mabel), driver Troy Lndy, h 3747 Eagle.
Scully Mary M Mrs, r 1247, 9th.
Scully Mary R, clk, r 1247, 9th.
Scully Raymond L (Christine) carp, h 3694 Alabama.
Scully Stella M, cashr Holzwassers, r 1247, 9th.
Scully Thos M, r 135, 24th.
Scurlock Doris T, r 3367, 31st.
Scurlock Hypatia, bkpr, r 3745 Boundary, E. S. D.
Scurlock Perdita, clk Pac T & T Co, r 3745 Boundary, E. S. D.
Sea Frank M, r 1479 J.
Sea Products Co, 65, 8th.
Seaba Henry, rancher, r Mission Valley R D 2.
Seaberg Chas A, Capt S D & Coronado Ferry Co, r Coronado.
Seabold Jas, musician, Savoy Theatre.
Seabury Harriet S, steno Santa Fe Ry, r 1204 Lincoln av.
Seals Frank, h 2826 Clay av.
Seaman Angeline M, r 1800, 3d.
Seaman Chas E, eng Globe Grain & Milling Co, r 1440 California.
Seaman Claude D (Maude), dept mgr Sou Electric Co, h 121 Lewis.
Seaman David, h 1800, 3d.
Seaman Saml I, r 943, 26th.
Seaman Uriah (Gertrude), carp, h 1129, 14th.
Seaman's Reading Room, Jas H Bamberry Mgr, ft W Market.
SEARL see also Sirl.
Searl Harvey (Lupe), lab, h 455, 19th.
Searle Ada Mrs, r 3019 Arctic.
Searle Geo R (Ida M), ⚑ r 3019 India.
Searles Florence I Mrs, music tchr, 1327 W Washington.
Searles Jas H (Florence I), custodian High Sch, h 1327 W Washington.
Searles Warren W (Verde T), h 4245 Arguello.

GEORGE N.
PEPPER
Can Save You 25% on Your
Auto Insurance
General Insurance
Bonds
1027 First St.
MAIN 1633

Nearpass' Seed Store
The Leading Seed House in San Diego
Established 1897
Agents for
CYPHERS Incubators
522 SIXTH Street
Both Phones

KETTNER & SALMONS
The Insurance Men
SOUTHERN TITLE BLDG.
PACIFIC 244 HOME 1344
WRITE—Life Fire Burglary
Health Bonds Automobiles
Accident Liability Plate Glass
Workmen's Compensation

Greenwood Cemetery and Crematory
PHONES MAIN 477 HOME 5487
40TH AND IMPERIAL AVE

Searls Harvey, driver, r 3957, 9th.
Searls Carmel (wid Homer), h 3957, 9th.
Sears Alex H (Ida M), h 922 Barr.
Sears Alma Mrs, r 1264, 9th.
Sears Edwd A (Mary E), h 2553 Front.
Sears Edwd A jr ▬ r 2553 Front.
Sears Geo M (Lucile), police, h 3924 Park blvd.
Sears Hattie B Mrs, mgr Viavi Co, r 3235 Lucinda, Roseville, Pt. Loma.
Sears Howard W, ▬ r 2553 Front.
Sears Lena B, clk F C Orr, r 3235 Lucinda, Roseville, Pt. Loma.
Sears Lucy M, lndrs Sanitary Lndy Co, r 3719 Arizona.
Sears Marion A (Gladys), meat ctr C S Hardy, r 212 Ada.
Sears Selma T (Hattie), poultry, r 3235 Lucinda, Roseville, Pt. Loma.
Seasons Frank A (Minnie O), pkr A Sensenbrenner & Sons, h 4130 Thomas av, E. S. D.
Seaton Allyn H (Minnie), gro 1003 Market, h 2036 Logan av.
Seaton Fern V, r 2036 Logan av.
Seaton G Stuart (Madge), ▬ h 522 Pennsylvania av.
Seaton Jas E (Carrie B), barber 1011 Market.
Seaver Dorothea, student, r 743 Date.
Seaver Lois M, student, r 743 Date.
Seaver Olive E (wid F G), h 743 Date.
Seaver Thelma Mrs, r Hotel Albany.
Seavey Ernest L (Elizabeth), h 2002, 1st.
Seavey Sumner D (Mary E), h 3056 C.
Seay Wallace O (Myrtle E), painter, h 3477 Mission dr.
Sebastian Nat (Ella), h 4507 New Hampshire.
Sebits Marguerite, steno Union Title Co, r 1861, 3d.
Sebree Nellie B Mrs, r The San Diego Hotel.
Sebree-Smith Amy S, author, r 4138 Highland av, E. S. D.
Sebree-Smith Annie (wid Sebree), h 4138 Highland av, E. S. D.
Secchi Nino, h 2642, 5th.
Sechrist Chas F Katherine, mech F B Naylor, h 1956 Harrison av.
Sechrist Edwin E, ▬ r 2965 National av.
Sechrist Lucy E (wid Jacob), h 2965 National av.
Secloca Leo (Lubico), lab, h 1329 India.
Secombe Wm E (Emily L), pres-mgr Lewis Shoe Co, r 3359, 5th.
Second Church of Christ (Scientist) Horace Bell 1st reader, meets San Diego Club House 949, 9th.
Secord Albina M, tel opr, r 248, 29th.
Secord David (Maria), h 1344, 7th.
Secrest Jane Mrs, h 941, 11th.
Security Bank Building, 432 E.
SECURITY COMMERCIAL & SAVINGS BANK, W S Dorland Pres, Nat Rogan V-Pres, O E Darnall Cashier, H C Elling Asst Cashier, 5th nw cor E.
SECURITY INSURANCE CO (of New Haven Conn), Harry Fisher & Co, Agents 240 C.
Sediway Chas (Rosie), cabtmkr Schiefer & Sons, h 4520 Mississippi.
SEE CHESTER S (Anita), Mgr Smith Taxicab Co (Inc), h 1236, 11th.
See Ella E, r 4593 Cleveland av.
See Sarah A Mrs, h 4593 Cleveland av.
Seebold Walter D (Mary), sheet metal wkr Robertson Bros, h 932, 12th.
Seed Chas W, cigars 500 W Bway.
Seedorf Jack H, mgr Savoy Garage, r 2827 C.
Seegall Julius (Bessie), h 1530 Columbia.
Seegel Hank H, mystic tchr, r 104 West F.
Seeley Edwd J (Louise W), mining, h 1244 Cave, La Jolla.
Seeley Fred C, clothesmn County Hospital.
Seeley Harry H, r 750½, 1st.

WHY WORRY?

Drawing $50 per week

HERBERT N. NEALE
General Insurance
Accident and Health
Automobile
Burglary
Fire
Compensation
Liability
Plate Glass
Fidelity Bonds
Surety Bonds
GEN. AGT.
OCEAN ACCIDENT AND GUARANTEE CORP. LTD. of London
All Casualty Losses Adjusted by This Office
443 SPRECKELS BLDG.

WHY WORRY?

Drawing $50 per week

GEORGE F. OTTO FLORIST and NURSERYMAN
NURSERY, 35TH AND NATIONAL AVE. PHONE MAIN 7086
FLORAL DEPOT COR. SIXTH AND B
PHONE MAIN 759 HOME 1207

Seeley Lulu W Mrs, maid Golden West Hotel, h 1805 Madison av.
Seeley May (wid J F), r 2517 Juan, N. S. D.
Seeley Wm D, h 1805 Madison av.
Seely Calista Mrs, h 3684 Van Dyke av, E. S. D.
Seely Florence, r 3684 Van Dyke av, E. S. D.
Seely Fred M (Mary T), eng Showley Bros, h 129, 20th.
Seely Mabel R Mrs, insp U S Customs Service, r 2853 Webster av.
Seely Orrin M (Lucille F), fishermn, h 1028 S Evans.
Seely Theo (Mabel R), rancher, h 2853 Webster av.
Seeman Henry W, h 2879 National av.
Seeman Lee Roy (Margt C), r 2879 National av.
Seemann Wm F, canvasser, h 4928 Brighton av, Ocean Beach.
Seetoo Chas H L, student Cal Coml Col, r 1170 Front.
Seevers Benj F, sheetmetal wkr Central Sheet Metal Wks, r Nat'l City.
Seevers Thos C (Mamie B) Seevers & Lewis), r National City.
Seevers & Lewis (Thos Seevers, C E Lewis) Central Sh M Wks, 335 G.
Sefton Bldg, 432 C.
Sefton Investment Co (Inc), Mrs. E J Campbell pres, J W Sefton jr v-pres, W M Crouse sec, E Maryland Hotel Arcade.
SEFTON JOSEPH W JR (Helen T), V-Pres San Diego Savings Bank and V-Pres First National Bank, h La Cresta dr, Chatsworth, Pt. Loma
Segaloff Moses (Bessie), clo 836, 5th, h 1156, 11th.
Seger Hazel Mrs, r 610 Sicard.
Segers Jos R, h 3769 Pauly av, E. S. D.
Sehon Mary R (wid John L), h 3520, 3d.
Seibel Arthur A (Marie C) ⚑, r 4578 Maryland.
SEIBERT see also Siebert and Sibert.
Seibert Clarence E, r 408, 30th.
Seibert Emma, h 4559 Park blvd.
Seibertz Elizabeth A, steno Theo Stensland, r 1122 E.
Seibold Alice Mrs, h 1967 State.
Seibold Henry, plumber W C Merritt Co, r 1967 State.
Seibold Jas G (Leola M), musician, h 820 Beech.
Seidel Agnes E, wrapper Showley Bros, r 3154 Imperial av.
Seidel Anne Mrs, h 4834, 38th.
Seidel Arthur H (Rosa M), meter repr, h 3171 K.
Seidel Arthur P, lab City Operating Dept, r 3407 Martin.
Seidel Clarence, h 2482 I.
Seidel Elsie, r 3154 Imperial av.
Seidel Emma G (wid C W), h 2482 I.
Seidel Henry (Bertha J), h 3145 Imperial av.
Seidel Vaughan D, student, r 4834, 38th.
Seidenschnur Ada (wid Albt), h 1543, 1st.
Seidenschnur Ralph, barber, r 1543, 1st.
SEIFERT see also Siefert.
Seifert Bertha, clk Wm Seifert, r Vista se cor Southern, S Chollas Valley
Seifert Building, 1164, 5th.
Seifert Dorothea L, clk Ingersoll Candy Co, r 24th cor Market.
Seifert Eugenia, r Vista se cor Southern, S Chollas Valley.
Seifert Eunice, milliner Mrs. Ray Caul, r 760, 20th.
Seifert Geo W (Mary), janitor S D Cons G & E Co, h 760, 20th.
Seifert Gertrude, r 2104 Julian av.
SEIFERT HOTEL, see Hotel Seifert.
Seifert John R (Ida F), h 2104 Julian av.
Seifert Lydia, r Vista se cor Southern, S Chollas Valley.
Seifert Richd F, ⚑ r 2104 Julian av.
Seifert Wm (Caroline), gro 4006 Nordica av, h Vista se cor Southern S Chollas Valley.
Seiffert John H (Nellie M), h 2015 Albatross.
Seifker L, barber, r Golden West Hotel.

4% AND SAFETY
$1.00 OPENS AN ACCOUNT
SOUTHERN TRUST & COMMERCE BANK
U. S. GRANT HOTEL BUILDING

ORT IRON WORKS
PHONE MAIN 1920 11TH AND IMPERIAL AVE.

SAN DIEGO FARM & MORTGAGE COMPANY
617 "E" STREET TIMKEN BLDG.
PHONES Pacific 1841 Home 2245
FARM LANDS — SURETY BONDS — GENERAL INSURANCE BUILDING LOANS —

Machinery Supplies
BELTING
ELECTRIC MOTORS
GAS ENGINES
HOSE
IRRIGATION SUPPLIES
OILS & GREASES
PIPE and FITTINGS
PACKINGS
PULLEYS
PUMPS
WASTE
MACHINERY SUPPLY CO.
MAIN 99
340-348 Seventh

Seiler Adrian D, mech, r 620, 3d.
Seiler Bernhard M (Minnie), rest 1049, 2d, h 2918 Spruce.
Seiler Edwd H, ▬ r 2918 Spruce.
Seiler Eunice, r 1604 Monroe av.
Seitz Apts, Miss E W Toler mgr, 1014, 14th.
Seitz Wm M (Nellie), ▬ h 3708 Florida.
Selby H W, painter, r 1164, 5th.
Selden Irene Mrs, r 1146, 8th.
Selditz Jacob A (Helen), mgr San Diego Cap Co, h 959, 20th.
Selen Gus A (Mabel A), capt Fire Dept Sta 16, h 2578 G.
SELEY see also Seeley.
Seley Geo R (Mary L), mach A R Robbins, h 644, E.
Seley Mary L Mrs, prop Seley's Seed Store, r 644 E.
SELEY'S SEED STORE, Seeds, Poultry Supplies and Insecticides, 644 E. Phone Main 387, Home 2051.
Self Kathryn Mrs, phone opr, r 919, 7th.
Self Lee A (Kathryn), ▬ r 919, 7th.
Selig Albt (Sarah), linemn Pac T & T Co, h 441, 5th.
Selleck Chas G (Minnie), dep District Atty Court House, h 2004 C.
Selleck Geo D (Alice H), carp, h 3794 Florida.
Sellers Ella J (wid C A), r 1105 Akron, Cabrillo Terrace, Pt Loma.
Sellers Lissie A (wid J J), matron Co Jail Court House, r 2929 Logan av.
Sellers Orville (Ona), ▬ h 4741 Muir, Ocean Beach.
Sellers O Mrs, h 1212 Bway.
Sellers Winfield H, h 1105 Akron, Cabrillo Terrace, Pt. Loma.
Sellew Francis L (Imelda), civ eng, h 1465 Torrey rd, La Jolla.
Sellew Sibley, bkpr Sou Trust & Commerce Bank (La Jolla Branch), r 1465 Torrey rd, La Jolla.
Sellors Chas R (Abba J), dep Co Assessor, h 653, 21st.
Sellors Irma E, r 653, 21st.
SELMSER ELEAZAR E (Anna), Real Estate Investments 719 F, h 2442 G
Selover Leota (wid Carl E), h 3774 Vermont.
Selover Theo W (Julia L), h 1073 Essex.
Selwyn Chas J, r 310 San Fernando, La Playa, Pt Loma.
Selwyn Clarence M (Flora B), clk P O, h 3143 Hawthorn.
Selwyn Geo M (Dean), branch mgr C S Hardy, h 410, 17th.
Selwyn Wm F (Marguerite M), branch mgr C S Hardy, h 1428, 30th.
Semmens Edith, r 3340, 2nd.
Semole Peter D, r 216 Beech.
Senard Mattie A (wid Cyrus), r 1206 Pennsylvania av.
Sendich Wm, rancher, r 609, 13th.
Senlis Eugene, gardener, r 1251, 3d.
Senn Edmond, cook Palace Cafe, r 337 F.
Senn Wm (Lillian T), ▬ 4129 Georgia.
Sennett Jud lab, h Rose Canyon, Pacific Beach.
Sense Elmer F (Eva H), carp, r 1120 S 31st.
Sensenbrenner Aug (A Sensenbrenner & Sons), r 1572, 1st.
Sensenbrenner Aug jr (Katharine) ▬ (A Sensenbrenner & Sons), r 1572, 1st.
SENSENBRENNER A & SONS (August, Louis and August Jr), Wholesale and Retail Cigars and Tobaccos and Cigar Mfrs, 957-961, 4th.
Sensenbrenner Louis (Edith) (A Sensenbrenner & Sons), r 2750 Rosecrans, Loma Portal.
Senter Martha J (wid Jas), h 4758, 38th.
Seol Edwd, r 1641, 1st.
Seol Gustav, painter 1641, 1st
Seol Richd E (Florence A), h 4459 Stockton av, E. S. D.
Seol Viola, r 1641, 1st.
Sepulveda Anita (wid Jesus), r 4050, 8th.
Sepulveda Anita, tchr, r 4050, 8th.

Pfahler Buelow & Fisher
=
Commercial Linotype Compositors
=
860 3RD

More Value for Less Money
Whiting-Mead Commercial Co. OF SAN DIEGO
Home Phone 3499 Sunset, Main 709
Plumbing Material, Paints, Pipe, Hardware, Roofing Paper Wall Board, Sash and Doors
OFFICE AND WAREHOUSE, FIRST N. E. COR. G

SOUTHERN ELECTRICAL CO.
"The One Bright Spot"
Contracting, Fixtures, Supplies and Equipment
THIRD AND E STREETS

Sepulveda Jose, r 665, 11th.
Sepulveda Martha, maid San Diego Hotel, r 1045, 10th.
Serabia Edwd J, appr J J Serabia, r 137 N Evans.
Serabia Jessie M (wid Elfego), h 137 N. Evans.
Serabia Jos J, blksmith, r 137 N Evans.
Serene Alfd J (Ida), janitor Sou Cal Music Co, h 2287 Irving av.
Sergent Conrad S, r 2871 Imperial av.
Serna Eusebio (Santiago), baker, h 2022 Newton av.
Serodino Frank G (Carrie R), slsmn, h 1511 Fern.
Serodino Norbert R, messr U S Weather Bureau, r 1511 Fern.
Serragusa Joe, fishermn, r 427 W Beech.
Serrano Antonio (Frances), tmstr C S Hardy, h 2832 Chestnut, N. S. D.
Serrano C, lab, S D & Ariz Ry.
Serrano Espiriron (Rosa), lab, h 2122 Newton av.
Serrano E, lab, S D & Ariz Ry.
Serrano John, driver, r 4102 Wallace, N. S. D.
Serrano Leandro, tmstr C S Hardy, r 4102 Wallace, N. S. D.
Serrano Louis (Sarah), lab City Operating Dept, h 4124 Wallace.
Serrano Louis A jr (Josephine), dairy, 2739 Whitman, N. S. D.
Serrano Louis L, dairy hd Louis Serrano jr, r 2739 Whitman, N. S. D.
Serrano Mamie, attndt J W Shannon, r 4102 Wallace, N. S. D.
Serrano Manuela (wid Ignacio), r 7733 Girard, La Jolla.
Serrano Nevis, waiter, r 4102 Wallace, N. S. D.
SERRELL GEORGE, Picture Framing, Moulding, Mat Boards and Glass 820, 5th rm 3, r King George Hotel.
Servatius Benj W, tmstr Irwin & Co, r National City.
SERVICE CLUB FOR ENLISTED MEN 1157, 6th.
SERVICE CLUB THE (Soldiers of Camp Kearny) 935 Wall, La Jolla.
Service Journal The, W C Getty editor 1023 2d, rm 302.
SESENA see also Cesena.
Sesena Adelaido, r 1436 Arctic.
Sesena Carlos, lab, r 1436 Arctic.
Sesena Danl S (Josephine), cement wkr, h 463, 19th.
Sesena Esther, lndrs, r 1436 Arctic.
Sesena Frederica, lab Swift & Co, r 363 Front.
Sesena Nasario, lab, r 1436 Arctic.
Sesena Perfecto, lab Swift & Co, r 632, 1st.
Sesena Ramona Mrs, h 1436 Arctic.
Sesena Telesforo, lab, r 1436 Arctic.
Sesena Traucito, lab, r 1436 Arctic.
Sesena Wm (Regina), janitor S D Bowling & Billiard Parlors, h 544 West B.
Sessions Frank care taker Pueblo (City) Farm, r same.
SESSIONS KATE O (San Diego Nursery and Supervising Prin of Agriculture), h 1432 W Montecito Way.
Sessions Milton P, student, r 3861 Acacia.
Sesson Julia (wid R H), h 3024 Hawthorn.
Sesson Sallie, tchr, r 3024 Hawthorn.
Setchell Cora L, h 3062 Hawthorn.
Seth Clarence (Myrtle C), carp, h 1151, 1st.
Seth Myrtle C Mrs, fur rms 1151, 1st.
Seth Nathan C (Myrtle E), wood turner McCormick Lmbr Co, h 1151, 1st
Seto Chotara (K), porter Barbour's Confy Co, h 1896 Newton av.
Seto G M (Juana), lab, h 1110 Beardsley.
Setser Margt M (wid Thos), h 526 Anderson pl.
Setser Robt R (Florence V), police, h 3971 Goldfinch.
Setser Roy V, r 526 Anderson pl.
Sette Geo, inmate County Hospital.
Settle Edith, clk Whitney & Co, r 4645 Georgia.
Settle Ilus E (Burlingame Garage), r 402, 20th.

IRWIN & CO.
HAY, GRAIN
FLOUR,
MILL FEEDS,
POULTRY
FEEDS,
GRAIN BAGS,
WOOL BAGS,
SACK
TWINE,
COAL
Main office
FOURTH AND K
PHONES:
MAIN 440
HOME 1440

American National Red Cross
San Diego Chapter
Headquarters
809 Sixth
Maryland Hotel Bldg.
Phone Main 1992

CITY CARPET CLEANING CO.
MAIN 373 542 TWELFTH HOME 3431

SAFES
SAFE CABINETS, STEEL FILES, BANK AND OFFICE EQUIPMENT, VAULTS, CALCULATING MACHINES, DESKS
SEE OUR SECOND-HAND DEPT. FOR BARGAINS
FIELD-AUSTIN SAFE COMPANY
941 BROADWAY MAIN 764

CONNORS WELDING WORKS
Oxy-Acetylene Welding Brazing and Cutting
1024 UNION
Phone Main 1467

Settle L Hugh, r 2496 F.
Settle Thos (Ada A), auto opr Pac Trans Van & Truck Co, h 1140, 16th.
Settle Newton G (Mary), emp Benson Lmbr Co, h 4645 Georgia.
Settle Ona V, r 402, 20th.
Settle Ruth Mrs, h 116 S 20th.
Settle Worden B (Eva A), carp, h 402, 20th.
Setzer Robt, emp Benson Lmbr Co, r 861, 8th.
Seufert Geo A, mach, r 609, 13th.
Seuss John M, auto opr City Operating Dept, r 1203, 14th.
Seveback Laura C, drsmkr, 3755 Front.
Sevenoaks Doris B, student, r 1425 C.
Sevenoaks Jas C (Mary A), pressmn S D Sun, h 1425 C.
Seventh Day Adventist Church, 18th se cor G, Rev C F Falkenberg pastor
Seventh Day Adventists Church, Illinois nw cor Polk av.
Seventh Day Adventist Church School, Ida M Bennett prin, 30th nw cor G
Seventh Day Adventists School, Illinois nw cor Polk av.
Sever John, r 1226, 4th.
Severance Frances A Mrs, r 830, 6th.
Severin Albt E, eng, r 4943 Santa Monica av, Ocean Beach.
Severin Delia A, steno W J Mossholder, r 1346 C.
Severin Jos, h 4249 Georgia.
Severton Jas (Matilda), ⚑ h 4531 Texas.
Sevilla Francisco, lab, r 828 G.
Seville C M, waiter Cuyamaca Club, r 903 G.
Seward Jas F, shooting gallery 1148, 4th, r Venice, Cal.
Seward Louis J (Edith M), ⚑ h 3941 Mission av, E. S. D.
Sexson Oliver V (Elizabeth), dep Sheriff S D Co Court House, h 4031, 1st
Sexton Jas (Selma), ⚑ r 642, 17th.
Sexton Saml P (Ola M), cook, h 3645 National av.
Sexton Selma Mrs, milliner Mrs Anna Jarrell, r 642, 17th.
Sexton Viola Mrs, h 441 S Bancroft.
Sexton Wm A (Eva M), with Pearson Co Inc, h 4028 Ingalls.
Seybold J Henry, carp, r 830, 8th.
Seybolt Alex B, h rear 3528 Front.
Seymour Abe C (Ashley & Co), r Coronado.
Seymour Arthur H (Lillian), mgr Morningstar's Billiard Academy, h 3925 Ibis.
Seymour Chas A (Alma A), h 4220 Jackdaw.
Seymour Florine I, h 3655 Columbia.
Seymour Gordon C (Mariana), prop Mission Tamale Factory, h 2635 Logan av.
Seymour Ida W (wid Wm H), r 2766 A.
Seymour Jas C (Edna G), dentist 964, 5th rm 230, h 1436, 29th.
Seymour Mary A, r 4220 Jackdaw.
Seymour Mattie E (wid H B), h 7966 Ivanhoe av, La Jolla.
Seymour S Grayce, r 7966 Ivanhoe av, La Jolla.
Seymour Wm W B, tel editor S D Union, r 2766 A.
Sgobassi John, chef Savoy Cafe.
Shackelford Alma (wid V D), h 3794, 3d.
Shackelford Emma D, r 2406 I.
Shackelford E J (Sadie B), osteo 1007, 5th rm 602, h 1831 Dale.
Shackelford Owen C (Eunice E), gro 2235 Logan av.
Shackelford Roy V, h 1929 Albatross.
Shacklett Elbert (Evans & Shacklett), r 846, 4th.
Shaddock Phoebe D (wid G G), r 4964 Santa Monica av, Ocean Beach.
SHAFER see also Shaver, Schaefer and Schafer.
Shafer Christopher C, r R D 1, box 221 A.
Shafer Arthur F ⚑ h 3019, 5th.
Shafer Curtis (Lina), gardener, h 3954, 8th.
Shafer David L, h 2165 Harrison av.

CHAS. R. McCormick
Lumber Co.
Wholesale and Retail Dealers
Office, Yards Planing Mill and Wharves
Foot of 24th
On Bay
BOTH PHONES

INGLE MANUFACTURING CO.
KITCHEN OUTFITTERS
725 FIFTH, THRU TO 726 SIXTH ST. SAN DIEGO, CAL. FACTORY, 623-633 G STREET

W. F. LUDINGTON CO. GENERAL INSURANCE AND SURETY BONDS MARINE INSURANCE
234-235 SPRECKELS BLDG.

Shafer Geo, r 1230, 9th.
Shafer Hazel F, r 1433 B.
Shafer Ina E, tchr Florence Sch, r 3954, 8th.
Shafer Ira (Cora E), eng Bishop & Co, h 4069 Pacific av, E. S. D.
Shafer Sarah J (wid S J), h 3372 Herman av.
Shafer Stanley J, auto opr, r 3372 Herman av.
Shaffer Chas L (Carrie M), h 2669 A.
Shaffer Chauncey S, clk Whitney & Co, r 3443 E.
Shaffer Danl E (May), dep City Tax Collr, h 1117, 12th.
Shaffer Earl R, r 334 W Cedar.
Shaffer Edith R, r 2848 A.
Shaffer Evan (Johnavie), electr, h 768, 17th.
Shaffer Frank R (Inez R), credit mgr Klauber Wangenheim Co, r La Mesa
Shaffer Geo E, auto opr Fire Dept Sta 11, r 2811 B.
Shaffer Herbt C Rev (Exola), h 3775, 3d.
Shaffer John C (Cathrine L), fur rms, 2848 A.
Shaffer Kenneth, electr, Clyde Zeck, r 334 W Cedar.
Shaffer Laura F (wid L M), h rear 2476 K.
Shaffer Lowell, clk H D Grable, r 310 Elm.
Shaffer Mathilde Mrs, h 2811 B.
Shaffer Pearl E, r 4094 Fairmount, E. S. D.
Shaffer Stewart W, r 715, 10th.
Shaffer Wilbur E (Belinda), furn 1502 Market, h 1518 same.
Shaffer Wilbur E jr, r 1518 Market.
Shaffer Zella E, nurse, r 2669 A.
Shain Milo G (Lucretia S), janitor Scripps Biological Institute, La Jolla.
Shalk Wm, lab, r 237 West G.
Shallenberger Mildred, r 320 Fir.
Shallenberger Chas E (Alice), clk West Metal Sup Co, h 4023 Albatross.
Shalstrom Fred, r 408 N 30th.
Shamon Jos, ice cream cones 233, 16th, h rear 229 same.
Shaney Chas A, h 2285 National av.
Shank Horace (Della), h 2260 Ft Stockton dr, N. S. D.
Shank J Helen Mrs, waiter, r 1927 Julian av.
Shank Marion, r 2260 Ft Stockton dr, N. S. D.
Shank Victor C (Winnifred E), h 1419 Monroe av.
Shankland Bertran L, r 1615, 2d.
Shankland Lottie E Mrs, h 920 F.
Shankland Martha Mrs, seam Mode Cloak & Suit House, r 1615, 2d.
Shanklin Robt M, h 1251 Union.
Shanks Emma J, h 2843½ E.
Shanley Thos, r 133 W Bway.
Shann Mona (wid Geo M), cook, h 1520 C.
Shann Theodosia, student, r 1520 C.
Shannon Audley L, washer Original French Lndy, h 3994 Park blvd.
Shannon Carrie, r 1620 Fern.
Shannon Chas R, driver Armour Co, r 3535, 32d.
Shannon Clair, h 106 West B.
Shannon Inez, tchr, r 3535, 32d.
Shannon Jas, carp, r 639 E.
Shannon Jas A, bkpr Holzwassers, r 3535, 32d.
Shannon Jas W (Sarah), phys 413 Bway rm 7, h 1404 University av.
Shannon Lincoln S, h 3033 Granada.
Shannon Nona (wid J R), prop The Southland, h 344 A.
Shannon Riley, r 2795 B.
Shannon Russell D, clk Armour & Co, r 3535, 32d.
Shannon Saml L (Emma), mining, r 3535, 32d.
Shannon Saml W (Bertie A), lab, h 3692 Wilson av, E. S. D.
Shannon Wm M, eng Fire Dept Sta 2.
Shannon Young (Martha), photo 427 E, h 1290 Hendricks av.

YOUNG AND CHAMBERLAIN
Magneto Battery AND Tire Experts
VULCANIZING
1310 Fifth St.
426 A St.
PHONE—MAIN 2264

Office Buildings
With their tenants see Pages 12-14

WURSTER CONSTRUCTION COMPANY 655-6 SPRECKELS BLDG.
CONTRACTORS AND ENGINEERS
Los Angeles Office, Rooms 247-259 Wholesale Terminal Office Bldg.
PHONES, MAIN 450 F 2401
PHONE MAIN 2304
F. H. WURSTER, MGR.

Economy Waste Paper Co.
E. W. ANDERSON, Mgr.
Main 1558 716 MARKET
Buys Waste Paper, Old Newspapers and Magazines at Highest Market Price

SUNSET ENGRAVING COMPANY
Commercial Artists and Engravers
9th Floor Timken Bldg.
MAIN 1517

CALIFORNIA TRUNK FACTORY
Phone Main 3667
852-854 FIFTH STREET
TRUNKS and LEATHER GOODS That Wear
Buy at Our Factory and Save Money
The Store with the Revolving Wheel

Shano Walter E, meat ctr, r 1846 Montecito Way.
Shapiro Arthur, slsmn Sanders & Tenebaum, r 4671 Ohio.
Shapiro Benj, jeweler 425 F, r 930, 7th.
Shapiro Geo H (Bessie), trav slsmn, h 4671 Ohio.
Shapley Fred A (Ena W), bkpr City Operating Dept, h 2945 India.
Shapton Jessie, r 2805 India.
Sharatt Lee, r 106 B.
Sharitt Geo F (Ida F), h 4244 Jackdaw.
Sharkey Frank B (Anna B), ret, h 2022 National av.
Sharkey John J (Mary E), blksmth, h 4574, 34th.
Sharkey Mary C Mrs, r 2650, 2d.
Sharkley Eva Mrs, entertainer, r 422, 4th.
Sharman Herbt W (Meave W) (S D Bowling & Billiard Parlors) and sec-treas S D Tile & Woodstone Co, h 1520 Dale.
Sharman S. Isabel, r 1832, 30th.
Sharman Wm E, ins, h 1832, 30th.
Sharon Frank, elect hlpr S D Cons G & E Co, r 3055 E.
Sharon Hugh H (Grace), electr S D Cons G & E Co, h 3055 E.
Sharp Adeline, tchr Brooklyn Sch, h 2811 B.
Sharp Archie, cook, r 136 F.
Sharp Chas C (Mabel L), hostler City Operating Dept, h 2908 Webster.
Sharp Howard C, cementwkr, S D Glazed Cement Pipe Co, r 2835 Imperial
Sharp Jas H (Gladys B), lab, h 2838 Imperial av.
Sharp Jas C, hotel emp, r 731, 10th.
Sharp John, clk Royal Cream Co, r 4330 Texas.
Sharp Jos L, tmstr Irwin & Co, r 2835 Imperial av.
Sharp Kizer H, lab, r 2835 Imperial av.
Sharp Laura B (wid E P), h 731, 10th.
Sharp Richd H (Gladys), warehsmn Irwin & Co, h 2520 L.
Sharp Stella M, bkpr Motor Hdw & Equip Co, r 1372, 7th.
Sharp Wesley S, mach hlpr Savage Tire Co, r 2908 Webster av.
Sharp W Gilmour, h 2240 Imperial av.
Sharpa B, foundry foremn Cal Iron Works, r 732 W Date.
Sharpe Anna L, r 2869 Date.
Sharpe Frank H, roofer Benton Roof Co, r 554, 5th.
Sharpe G Fred (Lillah C), h 4772, 41st .
Sharpe Marylouise, r 4772, 41st.
Sharpe Sara E, h 2869 Date.
Sharpless Raymond F (Nettie J), nursery, es Benton 1 s Mason pl.
Shatto Saml M (Mabel A), carp S D Elec Ry, h 3468 Cottonwood.
Shattuck Wm H (Emma E), motrmn S D Elec Ry, h 3468 Cottonwood.
Shaul Elizabeth E (wid G L), h 4034 Park blvd.
Shaul Gilbert L Jr, gen mgr Torren Tile Co of Cal, r 4034 Park blvd.
SHAVER see also Shafer, Schaefer and Schafer.
Shaver Alma, wrapper Showley Bros, r 3769 Cabrillo, E. S. D.
Shaver Arlo E (Josephine H), phys director YMCA Natl War Work Council, h 4719 Santa Monica av, Ocean Beach.
Shaver John, h 3769 Cabrillo, E. S. D.
Shaver Sadie, r 3769 Cabrillo, E. S. D.
Shaw Alex L (Hattie A), mining, h 4036 Dove.
Shaw Anna Mrs, r 504 Thorn.
Shaw Anna M, tchr Lincoln Sch, r 3105, 5th.
Shaw Arthur J, agt Met Life Ins Co, r 3770, 33d.
Shaw Austin B (Leona F), electr, h 1287 Johnson av.
Shaw Bernice, clk, r 4583 Idaho.
Shaw Bertha, dressmkr 250 Date.
Shaw Chas A, r 1460 Lincoln av.
Shaw Clara W Mrs, clk N A Niskern, r 533 Bway.
Shaw Dorothy L, steno W F Schultheiss Mfg Co, r 2919 Dale.
Shaw Effie E Mrs, matron Y M C A, h 1245, 8th.

CRANDALL'S PARASOL AND KEY FACTORY
1342 5th
Parasols Repaired, Covered and Made to Order
Expert Grinding of Surgeons Instruments & Tailor Shears
Main 1786 — Home 1686
Locksmiths Trunks Opened

F. W. BRADLEY CO. FAMILY TRADE A SPECIALTY
TELS: HOME 1157; MAIN 157
WHOLESALE AND RETAIL
Prompt Free Delivery 1058 FOURTH STREET

Shaw Eliza A, mangler Original French Lndy, r 135 B.
Shaw Elizabeth S (wid Arthur), h 1460 Lincoln av.
Shaw Emily B Mrs, h 630 W Washington.
Shaw Esther M, student, r 4469 North av.
Shaw Frances, student, r 4396 Arcadia dr.
Shaw Frank, h 5018, 40th.
Shaw Frank A T (Bridget), meter repr S D Cons G & E Co, h 1665 India.
Shaw Frank B (Olive L), h 4206 Florida.
Shaw Fred J (Elizth), chainmn City Engineer, h 3227 Clay av.
Shaw Fred O (Mary), janitor Union Title Co, h 1128, 25th.
Shaw Geo P, r 1245, 8th.
Shaw Gerald H (Amy), farmer, r Grantville Mission Val, R D 2, Bx 130-A
Shaw Geraldine A, steno, r 1426 Edgemont.
Shaw Gordon T, auto opr, r 945 Columbia.
Shaw Graham O (Etta), h 2102 G.
Shaw G, watchmn Savage Tire Co, r 9th cor G.
Shaw Harry F, r 945 Columbia.
Shaw Ida A Mrs, h 1426 Edgemont.
Shaw Joel G (Anna M), h 3793 Oregon.
Shaw John C (Emma), h 2020 Bway.
Shaw John C (Harriet M), bkpr Ernsting Company, h 2919 Dale.
SHAW JOHN E (Elizabeth A), Asst Sales Mgr The Savage Tire Co, h 4154 Daley av, E. S. D.
Shaw John H (Sophia M), h 3820 Herman av.
Shaw Kate L Mrs, r U S Grant Hotel.
Shaw Lois L, r 945 Columbia.
Shaw Madge F, ticket agt S D & Coronado Ferry Co, r 945 Columbia.
Shaw Mae, dressmkr 1847 Union.
Shaw Marie, v-prin Brooklyn Sch, r San Diego Hotel.
Shaw Marion, r 504 Thorn.
Shaw Mary V, fruit grower, h 4396 Arcadia dr.
Shaw Ray B, h 423 Date.
Shaw Phoebe E (wid J W), h 4469 North av.
Shaw Rea Mrs, forewmn Rosenfelds Elite Button Co, r 1702 Lincoln av.
Shaw Robt C (Alice E), music tchr 3890 Eagle.
Shaw Robt E, mach Conniry & Hostetter, r 3820 Herman av.
Shaw Robt J (Rachel F) ▪, h 1702 Lincoln av.
Shaw Robt L (Clara M), meat ctr Kuhlken & Weber, h 3412 University av
Shaw Rolin W (Elvira S) ▪, h 4659 Alabama.
Shaw R Leo, student, r 1460 Lincoln av.
Shaw Sarah R, tchr Brooklyn Sch, r 3264, 4th.
Shaw Thos M, civ eng, h 945 Columbia.
Shaw Thos W (Caroline R), lab, h 3043 Boston av.
Shaw Virginia, student, r 4396 Arcadia dr.
Shaw Walter E (Frankie L), meat ctr C S Hardy, r 1846 Montecito Way.
Shaw Wm, r 504 Thorn.
Shaw Wm A (May), chainmn City Engineer, h 4583 Idaho.
Shaw Wm C, clk Western Metal Supply Co, r Loma Portal.
SHAW W EDWARD (Nellie A), Distributor Stutz, Haynes and Scripps-Booth Motor Cars, 1141, 1st, Tels Main 636, Home 2237, h 3366 Park av. (See Page 5.)
Shawver Geo (Addie M), rancher, h 1328, 30th.
Shawver Lucile V, nurse Agnew Sanitarium, r 4143 University av, E.S.D.
Shawver Lucy L Mrs, prop Fairmount Apts, r 4143 University av, E.S.D.
Shawver Martin V (Lucy L), exp 902, 6th, h 4143 University av, E. S. D.
Shawver Mildred W, student, r 1328, 30th.
Shay Wesley S, carp Standard Oil Co, r 2908 Webster av.
Shayler Ruth E, slswmn F W Woolworth Co, r 1162, 13th.
Shea Ada, steno Benbough & Gillons, R D 3, Bx 37-B.
Shea Danl, h 1958 Defoe, Ocean Beach.

Barney & Barney
Insurance
Bonds, Loans
Liability
Compensation
PACIFIC MUTUAL LIFE INS CO
Scripps Bldg.
Rooms 207-209

ALLEN'S MILK
Producers and Distributors of
PURE MILK
FAMILY TRADE OUR SPECIALTY.
ALLEN'S DAIRY
RURAL No. 2
ALLEN'S CREAM

LIBERTY BUS LINE
DEPOT, 301 PLAZA SQUARE
CAMP KEARNY AND RETURN
WAITING ROOM CHECK STAND PHONE MAIN 1290

John Burnham & Company
212-214 TIMKEN BUILDING
REAL ESTATE
LOANS
AND INSURANCE

For All City County and State Information, Schools, Churches, Fraternal, Club, Trade and Labor Organizations see Miscellaneous Front part of Book

Shea Elsie M (wid W T), cook 1545, 2d, r 4650 Del Monte av, Ocean Bch.
Shea Harry F, h 1280 Robinson av.
Shea Jeanette E, nurse, r 1695 Redondo, Loma Portal.
Shea John J (Regina), Dept County Coroner, h 1668, 5th.
Shea Margt J, r 1695 Redondo, Loma Portal, Pt Loma.
Shea Mary Mrs, h 3020 India.
Shea Minnie C (wid R J), h 4479 Cleveland av.
Shea Patk, r Golden West Hotel.
Shea Richd, lab, h 1620, 32d.
Shea Thos A (Mary), dairy 1695 Redondo, Loma Portal, Pt Loma.
Shea Wesley P ⚑, r 1695 Redondo, Loma Portal, Pt Loma.
Shea Winifred M, phone opr Pac T & T Co, r 1695 Redondo, Loma Portal
SHEARER see also Scharer and Scherer.
Shearer Hattie Mrs, h 1059, 11th.
Shearer John C (Henrietta), carp, h 1244 Pennsylvania av.
Shearer Ray M ⚑, r 1059, 11th.
Shearer Wilbur F, gro 625 B.
Shears Louis L (Catherine O), h 1627 F.
Sheedy Ellen (wid M D), r 1928 Atlantic.
Sheedy Mathias L (Myrtle), cond S D Elec Ry Co, h 2075 Franklin av.
Sheehan Harriet Mrs, mgr Reno Apts, h 945, 19th.
Sheehan Wm J (Harriet), waiter, r 945, 19th.
Sheehy Beatrice M, nurse Dr C H E Remondino, h 3666 Van Dyke av.
Sheehy Edwd, auto opr, r 4732 Lotus.
Sheehy John (Kate), h 4732 Lotus, Ocean Beach.
Sheehy Thos ⚑, r 4732 Lotus, Ocean Beach.
Sheetan P F, r Jewett Hotel.
Sheets Arthur (Maude), mech, h 1126, 1st.
Sheets Lillian (wid Milton), prop Hotel Virginia, h 831, 8th.
Sheffield Fredk W (Oriel), h 211 W Robinson av.
Sheffield Wm A, rest 221 West F, h 146 W Cedar.
Shelby Everette P (Irene) ⚑, r 1543, 1st.
Shelby Glenn U, clk Western Metal Sup Co, r 4421 Campus.
Shelby Minnie M (wid John), clk Paris Drapery House, r 2465 Capitan av Burlingame.
Shelby Wm E (Maggie, h 1218, 10th.
Sheldon Apts, Mrs Elizabeth Bettes mgr 1109 Bway.
Sheldon Building 822, 6th.
Sheldon Chas, h 4729, 38th.
Sheldon Ella F, r 3844 Front.
Sheldon Elliott P, staty and cigars 835 Bway, r 950, 9th.
Sheldon Emma R (wid F C), h 953, 11th.
Sheldon Floyd (Maude M) ⚑, r 4422 El Cajon blvd.
Sheldon Julia A (wid R H), h rear 4036 Kansas.
Sheldon Malcolm ⚑, r 841, 2d.
Sheldon Mary (wid John P), h 904 Bush.
Sheldon Mary E, student, h 4482 Georgia.
Sheldon R Ambrosia (wid A H), r 2130 Front.
Sheldon Willard M (Carrie A), h 3819, 3d.
Sheley Earl A (Ina L), musician, h 3936 Hamilton.
Shelin John V, r 944 India.
Shell Claude M (Goldie E), atty 432 F rm 553, h 3930 Bancroft.
Shell Glenn R (Edna F) (S D Headlight Gas Co), h 4036, 30th.
Shellbach Chas H, r 1139 Sutter.
Shelley Abraham, with Geo Shelley & Sons, r 2152, 5th.
Shelley Benj (Irene) ⚑, (Geo Shelley & Sons).
Shelley David, clk, r 2152, 5th.
Shelley Frank A (Ida M), linemn, r 1986 Logan av.
Shelley Geo (Geo Shelley & Sons), h 2152, 5th.

HOTEL CHURCHILL
AMERICAN AND EUROPEAN
NINTH AND C STREETS
ABSOLUTELY FIREPROOF
Breakfast, 50c
Luncheon, 50c Dinner, $1.00
GEORGE L MAYNE, MANAGER

Willard STORAGE BATTERY T.B.A. TRADE MARK REGISTERED
1251-57 FOURTH ST.
J. Stanley La Sha IGNITION STATION
Willard STORAGE BATTERY T.B.A. TRADE MARK REGISTERED
MAIN 693

SHELLEY GEO & SONS (Geo, Louis and Benj), Junk Dealers, Rubber, Bags and Bagging, Secondhand Pipe, Etc. Foot Market, Phones Main 1556, Home 4134. (See Classified Pipe-Secondhand.)
Shelley Harry, with Geo Shelley & Sons, r 2152, 5th.
Shelley I Midge, steno and bkpr, r 3370 Granada.
Shelley Jos, with Geo Shelley & Sons, r 2152, 5th.
Shelley Jas (Perwilla), with Geo Shelley & Sons, h 563, 17th,
Shelley Louis (Anna) (Geo Shelley & Sons), h 2146 Pine.
Shelley Orson S, h 1256, 14th.
Shelley Saml S, with Geo Shelley & Sons, r 2152, 5th.
Shelley Rose Mrs, h 2152, 5th.
Shellhorn Harold (Gertrude), musician, r 3912 Alameda pl.
Shelly Clark (Sarah C), poultry es Douglas av, R D 1, Bx 178.
Shelly Thos C (Mattie E), h Glorietta Ranch, es Douglas av nr El Cajon blvd, R D 1, Bx 178.
Shelton Anna B (wid J R), h 4650 Park blvd.
Shelton Andw J, butler 106 W Spruce.
Shelton Chas H (Henrietta H), phys 803 Prospect, La Jolla.
Shelton Dora, r 917, 10th.
Shelton Claude (Docia), r 250, 18th.
Shelton John C (Lulu), linemn S D Cons G & E Co, h 3210 K.
Shelton Mary E Mrs, r 7856 Fay, La Jolla.
Shelton R O, phys 3443, 5th.
Shelton W P, r 3210 K.
Shelton Willis H P, r 803 Prospect, La Jolla.
Shelund Jacob, h ft Union nr Market.
Shemeld John C, rancher, h Highland av, S Chollas Valley, R 3, Bx 71.
SHEPARD see also Sheppard.
Shepard Adelia L (wid Edwd B), h 932 Ft Stockton dr.
Shepard Carlisle S, r 4026 Florida.
Shepard Curtis (Alice), poultry dresser C S Hardy, h 1805 Julian av.
Shepard Dovie L Mrs, h 3404 Mission dr.
Shepard Geo C, phys, r 2823, 29th.
Shepard John Q, r 4046 Florida.
Shepard Maude Mrs, cook The Bonnie Box, h 1868 State.
Shepard Milton A, janitor Sou Title Bldg, r 1120, 10th.
Shepard Paul C, clk, r 4304 Mission dr.
Shepard Robt E, r 1420 Ebers, Ocean Beach.
Shepard Roy W (Clara), oils, h 4033 Ingalls.
Shepard Saml H, r Point Loma Homestead.
Shepard Sarah, r 3778 Kansas.
Shepard S Bertrice, cashr Ocean Beach Dancing Pavilion, h 5079 Saratoga
Shepard Una E, steno Sou Electrical Co, r 920, 26th.
Shepard Wm M (Sarah E), auto hiring, h 920, 26th.
Shepard Weston S (Violet), lab, h 2654 Main.
Shepardson Oscar F (Effie), asst mgr J D & A B Spreckels Securites Co, and chf acct Savage Tire Co, h 3802 Granada.
Shephard Alfd, cook, r 335 E.
Shepherd Adamson C (Mabel P), slsmn Nason & Co, h 4851 Voltaire,
Shepherd Arthur W (Helen F), dept mgr Klauber Wangenheim Co, h 1908 Dale.
Shepherd Asa W (Irene) [illegible], h 458, 10th.
Shepherd Burt A (Julia W), candy mkr Showley Bros, h 16 Cuyamaca,
Shepherd Clator E (Lillie), tchr, h 3649 Boundary, E. S. D.
Shepherd Clator E jr, student, r 3649 Boundary, E. S. D.
Shepherd C Ernest, janitor Brooklyn Sch, r 32d cor Dwight.
Shepherd Emily E (wid A S), h 543, 12th.
Shepherd Fidelia K (wid J Allen), h 702 Pennsylvania av.
Shepherd Grace, r 1053, 2d.
Shepherd Grace E, phone opr Pac T & T Co, r 16 Cuyamaca, Sierra Vista.

Henry Wiegand
Ladies' Tailor
PHONES
Home 1593
Main 2578
1161 FOURTH STREET

SUNSET ENGRAVING COMPANY
Commercial Artists and Engravers
9th Floor Timken Bldg.
MAIN 1517

TIP-TOP AND KLEEN MAID BREAD
MANUFACTURED BY SNOWFLAKE BAKING CO.
HOME 1047 MAIN 47
SOLD BY ALL GROCERS

A. V. JEDLICK LADIES' TAILORS
"The House of Individuality" 1131 SIXTH ST.

Shepherd Harvey F (Emma B), police, h 4229 Maryland.
Shepherd John W (Elnora M), exp 4647 Alabama.
Shepherd Julia W Mrs, r 16 Cuyamaca av, Sierra Vista, R D 3, Bx 45.
Shepherd N C, r 4647 Alabama.
Shepherd Wilbur N, r 16 Cuyamaca, Sierra Vista.
Shepley Belmar H (Eva B) ⚑, h 2222 Albatross.
Shepley Bertha Mrs, r 2284 Newton av.
Shepley Caroline, h 940 S 26th.
Shepley Dillie N (Inez), slsmn A R G Stages, h 3873, 1st.
Shepley Helen, maid 2141 Front.
Shepley Roy G (Bertha L), mach West Coast Gas Engine Co, h 2284 Newton av.
Shepley Ray D, slsmn Union Oil Co, r 940 S 26th.
Shepp Carl W (Evelyn R), auto painter Smith Taxicab Co, h 1846, 4th.
Shepp Emma A (wid G W), h 4220, 3d.
Shepp Lone F, clk The Flower Shop, r 4220, 3d.
SHEPPARD see also Shepard and Shepherd.
Sheppard Benj B (Lillian B), office mgr Arrow Packing Co, h 2342 Union
Sheppard Clara C, r 1241 Bway.
Sheppard Clarence A (Maude M), mach, h 4136, 30th.
Sheppard Clyde, chicken picker C S Hardy, r 614 Market.
Sheppard Daisy D, r 1375 Torrey rd, La Jolla.
Sheppard Edna, mech, r 1224 Front.
Sheppard Grace A, china painter 1219, 23d.
Sheppard Harry B (Lydia A), h 3967 Mississippi.
Sheppard Jas L (Grace J), dairyhd, h 2532 K.
Sheppard Jos, auto opr F A Sutherland, r 2737 National av.
Sheppard Jos H (Lae), h 3844, 8th.
Sheppard Lucy (wid Saml), h 1119, 23d.
Sheppard L A, chicken picker C S Hardy, r 614 Market.
Sheppard Margaret, h 1375 Torrey rd, La Jolla.
Sheppard Orson C (Sarah), brklyr, h 2737 National av.
Sheppard Robt T, mach, r 2532 K.
Sheppard Tottie A, with The Marston Co, r 2737 National av.
Sheppeard Adna C, mech Chas Perrault, r 1224 Front.
Sheppeard Clarence H, r 408 West C.
Sheppeard Hayward D, r 1243, 4th.
Sheppherd Mary Mrs, maid St Joseph's Hospital.
Sheran Dixie, h 1307, 7th.
Sherbon John W (Labina B), carp, h 2920 Imperial av.
Sherbon John W jr, painter, r 2920 Imperial av.
Sherburn John F (Mabel C) ⚑, h 3684, 7th.
Sheridan Louise Mrs, dressmkr 2252, 4th.
Sheriff Edgar W (Edith), dentist 964, 5th rm 524, h 1724, 6th.
Sheriff Mark (Nellie), r 3873 Cherokee av, E. S. D.
Sheriff Ruth D, music tchr 1724, 6th.
Sherk Jessie, steno Sou Tr & Com Bank, r 518, 26th.
SHERLOCK see also Shurlock.
Sherlock Geo H (Ellen) (Elite Printing Co), h 3834 Goldfinch.
Sherlock Kathryn H, student Cal Coml Co, r 3834 Goldfinch.
Sherlock Virginia B, steno John Roberts Co, r 3834 Goldfinch.
Sherman Adelaide K (wid A H), h 2230 Albatross.
Sherman Alex L (Seraphene), atty 1025, 4th rm 218, h 4125 Udal, Loma Alta, Pt Loma.
Sherman Apts, R E Hurlburt mgr 563, 22d.
Sherman Bert F (Ola L), h 4019 Chamoune, E. S. D.
Sherman Blanche E, lndrs Sanitary Lndy Co, r 38, 26th.
Sherman Chas L. gro 3701 Chamoune, E. S. D., r 3705 same.
Sherman Claude A (Louise), mgr Mission Auto Exch, h 4325 Proctor pl.
Sherman Edwd H (Etta), h 3526 Colonial av, E. S. D.

PRINTING
THE BEST OF PRINTING IS PRODUCED AT 850 THIRD ST. BY FRYE & SMITH

EMMA EGBERT WILLIAMS
Manager
HEBRON HOME
For Aged People
(Incorporated)
Undenominational. Established by Emma Egbert Williams. 2[illegible] years experience in caring for aged people.
1825 NEWTON AVE.
PHONES
HOME 3255
MAIN 3869
SAN DIEGO, CAL.

¶ Publicity, Advertising, Circulars, Circular Letters, Motion Picture Advertising, Booklets, Billboards, Newspapers, Etc.
ARNOLD KRUCKMAN
Advertising Expert
674 Spreckels Building
Telephone Main 2492
San Diego

NEARPASS' SEED STORE THE LEADING SEED HOUSE IN SAN DIEGO—Established 1897
BOTH PHONES 522 SIXTH STREET Agents for CYPHERS Incubators

Sherman Edwin M (Nancy M), clk Thorndike & Co, h Imperial av cor Vista.
Sherman Ervin C (Beatrice) ⚑, r 2696 I.
Sherman Ethel P, h 4862, 38th.
Sherman Fannie (wid Fred), h 840 S 27th.
Sherman Fred R (Nellie), h 4672 Del Monte av, Ocean Beach.
Sherman Herbt F (Cath), bottler S D Cons Brewing Co, r 2731 Main.
Sherman John F (Olive E), mach, h 3960 Utah.
Sherman Julia, lndy wkr Munger Lndy, r 38, 26th.
Sherman Lewis (Nettie), h 1827 Bancroft.
Sherman Louise M Mrs, acct S D Glazed Cement Pipe Co, r 4325 Proctor
Sherman Luther H (Hazel), cementwkr, h 4019 Chamoune, E. S. D.
Sherman L S Rev, pastor St James By-the-Sea Episcopal Church, Prospect cor Silverado, La Jolla, h 722 Evans.
Sherman Matthew, stevedore, r 723, 8th.
Sherman Mildred G, r 3001 University av.
Sherman Saml T (Mary C), carp, h 3890 Eagle.
Sherman School, E E Muller prin, J ne cor 22d.
Sherman Wm C (Priselda G), rancher, h 38, 26th.
Sherman Willis S, driver Wells Fargo & Co, r 3705 Chamoune, E. S. D.
Sherman & Dennis gro 3001 University av.
Sherrard Byron W (Lillie), ydmaster Santa Fe Ry, h 1848, 4th.
Sherry Mark R M (Cora A), h 3330, 2d.
Sherry Thos, h 106 West B.
Sherwin Emery D ⚑, r 2261 Whitman.
Sherwin Frank A (Anna E), h 2261 Whitman, N. S. D.
SHERWIN-WILLIAMS PAINT STORE THE, T B MacDonald Prop, Paints and Wall Paper, 917-923, 7th.
Sherwood Burnett M, student, r 2017, 1st.
Sherwood C M, chemist, r Y M C A.
Sherwood Florence M (wid Parker F), h 2017, 1st.
Sherwood Lionel C, tchr High Sch, r 1333, 7th.
SHERWOOD MUSIC SCHOOL OF CHICAGO, Le Grand Flint Affiliated Teacher 205 Arts and Crafts Bldg 6th and B, Phone Main 1906.
Sherwood Villa Apts 1346 Front.
Sherwood Wm T (Retta), vulcanizer, h 3751 Fairmount av, E. S. D.
Shetterly Mabel J, milliner Ballard & Brockett, r Coronado.
Shide Otto A (Minnie), emp Benson Lmbr Co, R D 3.
Shideler Walter H, h 1021 Essex.
Shield Park, bet Dodge, Vine and Zinfendel pl.
Shields Chas J, asst chemist Savage Tire Co, r 3667 Arnold.
Shields Conrad, dockmn City Operating Dept 814 F.
Shields Eliza Mrs, h 346, 12th.
Shields Ernest S (Mary L), bldg contr 2021 Granada.
Shields Eva Mrs, h 3273 L.
Shields E W, r 1431, 4th.
Shields Florence B, r 1605, 28th.
Shields Fred M (Louise E) ⚑, r 4052 Klauber E. S. D.
Shields Gladys, r 752, 10th.
Shields Irion ⚑, r 1963 Irving av.
Shields Jas E (Mary), lndymn, h 3667 Arnold.
Shields Laura Mrs, mgr Pacific Coffee Stores Co, r 743, 9th.
Shields Marguerite, r 717, 13th.
Shields Martin D, h 1724 National av.
Shields Mary, r 3725 Park blvd.
Shields Mary L, steno Hartwell Elec Co, r 1963 Irving.
Shields Robt P (Josephine W), gen contr 1007, 5th rm 1103, h 1605, 28th
Shields Robt P jr (Lenora), h 2229, 2d.
Shields Saml (Eva), h 3250 L.
Shields Steidley K, firemn Fire Dept Sta 7, r 1963 Irving av.

Russ Lumber and Mill Co.
First and I Streets

ATTORNEYS ATTENTION
Searches made for Defendants in all California Directories or throughout the United States.
Affidavits Furnished.
LOS ANGELES DIRECTORY CO., 818 Broadway, Central Bldg., Los Angeles

It's Our Business to Mind Your Business
MASTEN & KENDALL
919 SIXTH STREET
Place the Management of Your Property In Our Care

ELECTRIC FIXTURES AND SUPPLIES
HARTWELL ELECTRIC CO. DESIGNERS AND MANUFACTURERS 955 SIXTH ST.

ROGAN & COMPANY :: MORTGAGES
SAFE DEPOSIT FLOOR SAN DIEGO SAVINGS BANK

Shields Wm J (Theresa L), clk Santa Fe, h 1938 Bancroft.
Shields Wm P ⚑, r 2018 Julian av.
Shields Wilmer B (Mary J), h 1963 Irving av.
Shields Wilmer B jr (Elith L), slsmn Klauber Wangenheim Co, h 2688 K
Shiels Robt, h rear 715, 10th.
SHILLING see also Schilling.
Shilling Alice M Mrs, fur rms 818 Bway.
Shilling John W (Alice M), carp, h 818 Bway.
Shimakawa S, driver C S Produce Co, r 427, 6th.
Shimin Agnes, prop The Bonnie Box, r 1340, 3d.
Shimin Alzina P (wid E C), h 1340, 3d.
Shimizu Fuziyasu, clk, h 508, 10th.
Shimizu F, boat carp, h 1929 Atlantic.
Shimizu Saizo (Etzu), rest 762, 4th, h 529, 5th.
Shimiponis Gus, bootblk 436 Bway, r 104, 17th.
Shindler Nellie E Mrs, r 4087 Ingalls.
Shinn Frank (Agnes), stockmn, h 1033, 16th.
Shipley Andw B (Minnie E), boilermkr, h 3694 Texas.
Shipley Madeline D, vocalist, r 3694 Texas.
Shipp Jefferson D (Nellie L), h 516, 24th.
Shippam Cecil H, r 3049 I.
Shippam Dora, wrapper Izer F Davis Co, r 3049 I.
Shippam John E (Jane), h 3049 I.
Shipton Albt J, auto opr Savage Tire Co, r 1884 Newton av.
Shipton John G (Maude H), firemn Savage Tire Co, h 1884 Newton av.
Shipton Maude A, phone opr, r 1884 Newton av.
Shiraishi H, r 522, 7th.
Shiraishi Y, Japanese tea cakes 453, 5th.
Shirar John B (Margt C), stonemasn, h 3584 Kansas.
Shirley Edith R Mrs, clk Holzwassers, r 406 W Beech.
Shirley Harry A (Edith), auto opr, h 406 W Beech.
Shirley Inez, h 3650 National av.
Shirley Kate S (wid F B), h 5029 W Pt Loma blvd, Ocean Beach.
Shirley Roland A, foremn Steele Packing Co, r National City.
Shively David C (Caroline), rancher, Chalcedony nr Lamont, Pacific Bch.
Shively Raymond G (Hazel W) ⚑, r Chalcedony nr Lamont, Pacific Bch
Shoaf Nellie Mrs, h 1623 W Lewis.
Shoan Hing, laundry, 451, 6th.
SHOECRAFT, G W Zinke Prop, Expert Shoe Repairing 821, 5th.
SHOEMAKER see also Schumacher.
Shoemaker Beryl C, waiter Barbour's Confy Co, h 1960 Front.
Shoemaker Oscar K, barber F C Heyers, r 1960 Front.
Shogran David H, canner C S Hardy, r 1142, 7th.
Sholders Benj F (Clarine) ⚑, h 4454 Campus av.
Sholes Adelia J (wid J D), r 2873 N.
Sholes John F (Eva), barber, 4614 Park blvd.
Sholin Eleanore, steno, r 3554 Indiana.
Sholin Jos (Josie), h 3554 Indiana.
Sholl Daisy B (wid Herman), h 220 Juniper.
Sholl Ralph, clk Sou Tr & Com Bank, r 220 Juniper.
Shollhamer Matthew (Dicy), plumber D A Deacon, h 2824 K.
Shong Hugh L, clk N W Shong, r 2221 Madison av.
Shong Nathaniel W, cigars 647 Bway, r 2221 Madison av.
Shongut Isabel, r 1352, 30th.
Shook Albt M (Cora M), receiver 235 Bway rm 509, h 3055 K.
Shook Arthur R (Ruby E), auto mech, h 421, 9th.
Shook Chas W, meter repr City Operating Dept, r Golden West Hotel.
Shook Christopher S, prop Co-operative Transfer Co, r 1434 F.
Shook Ellen (wid Geo), h 1217, 3d.
Shook Fredk, student, r 3055 K.

PROCESS PATENTED BY THE SAVAGE TIRE COMPANY SAN DIEGO, CALIF.
GRAFINITE TUBES
THE ONLY INNER TUBE GUARANTEED NOT TO STICK TO THE CASING

V. WANKOWSKI & CO., INC.
V. WANKOWSKI, PRESIDENT W. McCLELLAND, VICE PRES. & SECY.
Loans, Real Estate, Insurance, Surety Bonds. PHONES: Main 2029 Home 1315 341-342-343 Spreckels Theatre Bldg.

Shook Leon S (Lillian), hdgangmn Pac T & T Co, h 2722 Lincoln av.
Shorb Anna M, r 1023 S Evans.
Shore C, tailor, r 730, 7th.
Shore Edmund M (Hattie F), slsmn Snowflake Baking Co, h 832 Dewey.
Shore Frances C (wid Robt), h 4535 Rhode Island.
Shore Mary K (wid Jehu), h 2621 G.
Shore Minnie N, bkpr, r 2621 G.
Shore Nellie B, r 643, 26th.
Shore Ray R (Florence K), carrier P O, h 1620 Union.
Shore Sidney, r Resthaven.
Shore Thos H (T H Shore & Staff), r 4535 Rhode Island.
Shore T H & Staff (T H Shore), adv 861, 6th rm 302.
Short Alton G (Aimee M), motrmn S D Elec Ry Co, r 3651, 3d.
Short Chas F (Alice), r 344 A.
Short Don H, reporter Tribune, r 904 Bush.
Short Fred M, r 2225 J.
Short Harold D, r 2052 Albatross.
Short Henry (Emma L), h 2052 Albatross.
Short Jas A (Cora R) (Short & Campbell), h 2225 J.
Short Josephine M, with The Boston Store, r 917, 10th.
Short Margaret Mrs, h 4572 Campus av.
Short Stanley R (Lydia), h 4033 Menlo av, E. S. D.
Short Wm, rancher, h 4572 Campus av.
Short Winifred E Mrs, with The Marston Co, r 344 A.
Short & Campbell (J A Short, B E Campbell) gro and meats 2225 J.
Shortridge John H (Nellie M), auto opr, h 744 Robinson av.
Shortt Woody E (Luellan L), clk Frevert-Bledsoe Furn Co, h 2849 C.
Shoudel Balthaser F, janitor Brooklyn Sch, h 439, 25th.
Shoudel B Florence, r 439, 25th.
Shoudel Frank M, r 439, 25th.
Shoudy Nellie D Mrs, bkpr San Diego Hotel, r same.
Shoup Chas W (Tilda), r 226 S Bancroft.
Showalter Danl W, clk J T Holbert, r 1140 Front.
Showalter David (Mary), h 1140 Front.
SHOWLEY BROS (J R and B G) Wholesale Manufacturing Confectioners 625-635, 8th.
Showley Guy B (Ruth E), (Showley Bros), h 4015 Hillcrest dr.
Showley Jesse R (Viola) (Showley Bros), h 2525 A.
Showley Saml I M, clk Showley Bros, h 1812 Columbia.
Shreve Archie C (Shreve & Shreve), r Hotel Barstow.
Shreve Danl H, auditor Exchange Securities Co, r Hotel Barstow.
Shreve E B, chainmn Co Surveyor Court House, r 1053, 2d.
Shreve Geo H (Shreve & Shreve), r Hotel Barstow.
SHREVE JESSE H (Edith J), Director The Union National Bank, Pres-Mgr Exchange Securites Co, and Mgr Co-Operative Loan Society, h 2444 F.
Shreve Leonard H (Ines), driver Union Ice Co, h 1243, 9th.
SHREVE & SHREVE (Geo H and Archie C), Attorneys-at-Law 317-325 Owl Drug Co Bldg, 1025, 4th.
Shrier Clara (wid Henry), r 504 Thorn.
Shroudel Geo, lndymn Agnew Sanitarium.
Shrum Isaac N, rabbits, Rosecrans nr Talbot, Roseville, Pt Loma.
Shryock Howard B (Marguerite M), mech Auto Tire Co, h 3575, 4th.
Shryock John A (Josephine B), gro 770, 12th.
Shryock John D, r 770, 12th.
Shryock Josephine E, clk Mode Cloak & Suit House, r 770, 12th.
Shryock Mary (wid John F), h 2401 California.
Shryock Wm W, vulcanizer Young & Chamberlain, r 770, 12th.
Shulack Joel I (Shulack & Maio), r 615, 8th.

BENSON LUMBER
The Only Lumber Made in San Diego
MAIN OFFICE Foot of SIGSBEE ST.

Ross & George
Bookbinders
Blank Book Manufacturers and Paper Rulers
860 Third

SERVICE BRANCH 936 SECOND STREET NEAR BROADWAY SAN DIEGO
SAVAGE TIRES
HAVE YOU SEEN THE SAVAGE SERVICE CREED?

CONNER ADJUSTMENT BUREAU
G. E. CONNER
MANAGER
PHONE MAIN 2683
'WE GET THE MONEY"
23 SEFTON BLDG.

CALIFORNIA IRON WORKS
ENGINEERS, FOUNDERS
MACHINISTS
STRUCTURAL IRON AND STEEL CONTRACTORS
FREIGHT AND PASSENGER ELEVATORS
HOME 1336
INCORPORATED
SUNSET 1336
FOOT OF SEVENTH STREET
SAN DIEGO, CALIFORNIA

SHULACK & MAIO (Joel I Shulack, August Maio), Ladies and Mens and Military Tailors 518 F, Tel Home 4512.
Shull Edwin H (Jessie F), mach A R Robbins, h 3284 Mission dr.
Shulman Leon (Fannie) ▬, h 1297 Prospect av, La Jolla.
Shult Edwd (Louise), auto opr S D Soda Wks, r 1848 Logan av.
Shultz Geo, inmate County Hospital.
Shuman Elizabeth, r 1215 University av.
Shumate Agnes J, prin Edison Sch E. S. D., r 1634 Lincoln av.
Shumate Elizabeth (wid T), h 1634 Lincoln av.
Shumway Clinton N, clk Harry Shumway, r 2009 Julian av.
SHUMWAY HARRY (Susie), Druggist 2100 Logan av, Tels Main 1539, Home 2307, h 2009 Julian av.
Shumway Rose L, nurse County Hospital.
Shunk Jacob (Alice), cook, h 1729 State.
Shupe Wm J, horseshr City Operating Dept, h 3928, 9th.
SHURLOCK see also Sherlock.
Shurlock Chas (Frances A), h 3332 Hill, Cabrillo Terrace, Pt Loma.
Shurly Mont (Olive), phys, h 3738 Fairmount av, E. S. D.
Sibbald Anna (wid John), r 7324 La Jolla blvd, La Jolla.
SIBBALD L R (Independent Stage Line) 1059, 3d.
SIBERT see also Seibert.
Sibert Apts, 1247 Columbia.
Sibley Ernest S, mech, r 3338, 31st.
Sibley Harold V, auto opr United Stages, r 3338, 31st.
Sibley Minnie Mrs, h 3338, 31st.
Sibley Sterling E Mrs, miliner, r 3338, 31st.
Sibley Sterling E ▬, r 3338, 31st.
Sibray Henry G, clk G P Wilkinson.
Sibray Willis S (Dora E), slsmn Bishop & Co, h 203, 21st.
Sichler Jacob E (Christine), janitor, h 1751 Union.
Sick Fred W ▬, r 971, 20th.
Sick Harry M, student, r 971, 20th.
Sick Max (Mary A), baker Sou Cal Bakery, h 1882 Kearney av.
Sick Pauline, maid, r 971. 20th.
Sick Wm H (Josephine), asst mgr Sou Cal Bakery, h 971, 20th.
Sicker Frankie A, clk East San Diego State Bank, r 3736 Chamoune av.
Sicker Marie (wid Chas), nurse, h 3736 Chamoune av, E. S. D.
Sickle Jewelry Co (Sal Sickle) 1051, 4th.
Sickle Sol, jeweler 1051, 4th, h 2241, 4th.
Sicord Albina M, maid 248, 29th.
Sicos Eugene, waiter, r 730, 7th.
Sidener Grace B, tchr Brooklyn Sch, h 1712 Granada.
Sidener Minerva (wid G W), r 1712 Granada.
Siders Allen S (Grace), painting contr 3228 Webster.
Siders Bernice, r 3228 Webster.
Siders Fred A, r 805 Dewey.
Siders Jacob, h 2937 Clay av.
Sidle Cordie S, r 1319 W Washington.
Sidwell Geo W, blksmth S D Cons G & E Co, r Encanto.
Sieben Edna K Mrs, h 1810, 30th.
Sieben Robt K ▬, r 1810, 30th.
Sieben Sylvia (wid Jacob), h 1804, 30th.
Siebenaler Albt G, chemist, h 4552 Florida.
Siebenaler Albt G jr, musician, r 4552 Florida.
Siebenaler Frank N, chemist, r 4552 Florida.
Sieber Geo, r 2492 G.
Sieber Rudolph (Amelia), h 2492 G.
Siebert Elizabeth R, student, r 1245, 16th.
Siebert Elsie, steno, r 1122 E.
Siebert John S (Claudia W), archt, h 1245, 16th.

PARADISE VALLEY SANITARIUM
NATIONAL CITY, CAL.

CHAS. R. McCORMICK LUMBER CO.
Wholesale and Retail Dealers BOTH PHONES OFFICE, YARDS, PLANING MILL AND WHARVES FOOT OF 24TH, ON BAY

Siebert Selmar R ⚑, r 1245, 16th.
Siebold Julia K, h 1754, 4th.
Sief Kathryn S, phone opr Pac T & T Co, r 919, 7th.
SIEFERT see also Seifert.
Siefert Ernest W (Seifert & Son), r 1145, 17th.
Siefert Farris H (Lurline), pharmacist Hillcrest Drug Co, h 739 Robinson
Siefert Lela A, clerk, r 1139, 17th.
Siefert Nora A Mrs, fur rms 1145, 17th.
Siefert Wm (Nora A) (Seifert & Son), h 1145, 17th.
Siefert & Son (Wm and E W) gro 1211 Market.
Siefker Lucas, barber A W Moak, r Golden West Hotel.
Siegel Frank R (Bird), r 220 S 29th.
Siegel Fred (Ida C), mach, h 4350 Mississippi.
Siegel Lawrence M, lab, r 118 Hensley.
Siegel Wm (Mary A) ⚑, slsmn Elec Supplies Distributing Co, h 4065 Sisson av.
Siegel Wm H, r 714, 26th.
Siegel Wm T, electr, r 4065 Sisson av, E. S. D.
Siegmund Chas E (Cora), switchmn, h 1333 Front.
Siemens Ferdinand (Laure), h 3435, 30th.
Siegrist Frank (Cora A), garagemn Prices Garage, r 1333 Front.
Siemon Henrietta, bkpr Home Tel Co, r 1538 Granada.
Sien Walter J (Helen I), solr Met Life Ins Co, h 2701 Newton av.
Siens E Byron (May E) (E Byron Siens & Co), h 1636 Felton.
SIENS E BYRON & CO, E Byron Siens Pres, W H B Egan V-Pres, A J Razeto Sec-Treas, Stocks and Bonds, Suite 653 Spreckels Bldg 121 Bway Tel Main 2072.
Sierra Conception, r 1676 Main.
Sies Herbt E, dahlia specialist, 3378 Granada.
Sies Margie J, with The Marston Co, h 3770 Copeland av, E. S. D.
Siess Kath (wid Chas), h 3720, 3d.
Sievling Geo H (Penelope), h 402 Spruce.
Sieverling John O, clk City Purchasing Dept, r 1631, 7th.
Sieverling Molly J Mrs, clk First Natl Bank, r 1631, 7th.
Sieverling Otto A (Mary J), tool dresser City Operating Dept, h 1631, 7th
Sights John M, slsmn M H Bell, r 621 C.
Sigman Alex, prop Commercial Hotel, h 469, 7th.
Sigman Lilly M Mrs, fur rms 904 C.
Sigman Ruby M, r 904 C.
Sigman Viola H (wid Ira), h 3803 Arizona.
Sigmund C E, switchmn Santa Fe Ry, r 1333 Front.
Signal Corps Aviation School U S A, North Island.
Signobe Victor, auto opr F A Sutherland, r 937, 5th.
Signor Rose A (wid M V), fur rms 1146, 8th.
Sigrud Lulu M (wid H T), nurse, r 1700 University av.
SIKES see also Sykes.
Sikes Geo P (Jennie), printer 1322, 5th, r 1345 same.
Sikes Geo P jr (Ruby L), waiter U S Grant Hotel, h 1241, 9th.
Sikes Jennie, r 1345, 5th.
Silba Francisco (Aljandra), lab Cuyamaca Water Co, r 1820 Kearney av.
Silberhorn Emma, student, r 1309, 2d.
Silberhorn Geo K (Paula), blksmth, h 1309, 2d.
Silberhorn Paula Mrs, prop The Bella Vista, r 1309, 2d.
Silberman Stephen, h 424 Pennsylvania av.
Siler Fay, tchr, r 1604 Monroe av.
Siler Mary B, student, r 1604 Monroe av.
Silieco Juan (Rosaria), h 1641 Columbia.
Silieco Herminia, r 1641 Columbia.
Silk Arthur J, opr Fire Alarm and Police Telegraph dept, r 1033 State.
Silk Harry E ⚑, r 1515 Front.

T. S. CHILDS
DENTIST
1027 5TH STREET
PHONE MAIN 988

Write Us for Mailing Lists
Any Trade or Profession Here or Anywhere
=
San Diego Directory Company

KETTNER & SALMONS
The Insurance Men
SOUTHERN TITLE BLDG.
PACIFIC 244 HOME 1344
WRITE—Life Fire Burglary Health Bonds Automobiles Accident Liability Plate Glass Workmen's Compensation

DR. ZAUS Z. JACQUES'
SCHOOL OF
PSYCHOLOGICAL AWAKENING AND EXPRESSION
Phone, Main 2144 1023 SEVENTH STREET Corner of Broadway

Harry Fisher & Co.
GENERAL INSURANCE
REAL ESTATE BONDS
240 C STREET

Silk Earl, welder S D Cons G & E Co, r 1033 State.
Silk Kath E, steno J K Stickney, r 1033 State.
Silk Peter (Mary), carp, h 1033 State.
Silka Agnes Mrs, steno, h 1628, 2d.
Silkes Frank H, rancher, h rear 1724 L.
Sillifant Beatrice, nurse St Joseph's Hospital, r 3791, 6th.
Sillifant Edna, nurse, r 3791, 6th.
Sillifant Elizabeth J (wid F J), r 4449 Louisiana.
Sillifant Francis J jr, clk Western Metal Supply Co, h 4449 Louisiana.
Sillifant Maud E, nurse St Joseph's Hospital.
Silliman Edwd E (Susie K), missionary, h 530, 24th.
Silliman Guy C, bkpr Klauber Wangenheim Co, h 4586 New York.
Silliman Howard T, lab, r 4586 New York.
Silliman Lowell, clk, h 2635 Boston av.
Silliman Jessie, r 4586 New York.
Sillman John M (Adria), car inspector, h 4193 Georgia.
Sills Frank (Elnora), exp, h 2826 Clay av.
Sills Fred W (Margt M), h 312, 22d.
Sills L Pearl, r 312, 22d.
Silva Frank D (Carrie), fishermn, h 448 Rosecrans, La Playa, Pt Loma.
Silva Benito (Jessie) (Silva & Osuna), r 325 Market.
Silva Guy H (Lottie B) ⚑, r 1003 W Brookes av.
Silva Jesus (Josephine M), lab, h 3227 N.
Silva Jose (Angella), lab, h 1745 Julian av.
Silva Jos, seamn Swift & Co, r 402 C.
Silva Jos L, pressmn S D Union, r 1504 Monroe av.
Silva Laura, h 21, 29th.
Silva Louis (Domitila), cement wkr, h rear 735 Silver, La Jolla.
Silva Manuel E (Mary), fishermn, r 2727 McCall, La Playa, Pt Loma.
Silva Manuel P, fishermn, h 82 Hugo, Roseville, Pt Loma.
Silva Roy A (May H) ⚑, h 3933 Boundary, E. S. D.
Silva Timothy (Sarah C), lndymn, r 650, 17th.
Silva & Osuna (Bernito Silva, A F Osuna) rest 524 Market.
Silvas Bernice E, maid 725 G.
Silvas Clotilda C (wid Frank), r 1827 National av.
Silvas I L, phone opr Santa Fe Ry freight Depot, r Lemon Grove.
Silvas Manuel (Mary F), lab, h 1437 India.
Silvas Manuel, tmstr, h 1827 National av.
Silvas Mary R, r 1827 National av.
Silvas Peter, tmstr, r 1827 National av.
Silver Dollar Investment Co (G A Miller), real est 3693 Jackdaw.
Silver Gate Bath House, P C Johnson prop, ft 5th.
SILVER GATE BUILDING & LOAN ASSOCIATION, H A Croghan Sec, 411 E.
Silver Gate Girls' Club (rowing), ft of 5th.
SILVER GATE OIL CO, Prompt Delivery of Oil, Gasoline and Distillate 848, 4th.
Silver Gate Soda Works, E W Schnepp prop 1772 Main.
SILVER GATE STEAM LAUNDRY, Theron McDaniel Pres, Wm H Poschman Vice-Pres, Morrow Arnold Sec-Treas, 1149, 16th, Phones Main 1850, Home 2028.
Silver Ralph C (Leonore H), clk Lion Clothing Co, h 3503 Castle, E. S. D.
Silvera Antonio F (Rose), lab, r 4187 Florida.
Silvera Cath, student, r 1132 Willow, Roseville, Pt Loma.
Silvera Frank (Louise) ⚑, r 1756, 1st.
Silvera Manuel (Mary), fishermn, h 1132 Willow, Roseville, Pt Loma.
Silverman Mary (wid Saml), r 2816 Imperial av.
Silverman Saml (Lena E), cloaks and suits 1054, 6th, r Coronado.
Silvers Jos F (Hazel D), distributor P O, r 321 W 29th.
Silverthorn Fred C, supt Irwin & Co, r 1746 Dale.

HARRY FISHER & CO.
GENERAL INSURANCE, REAL ESTATE, BONDS
240 C STREET

Thearle Music Co.
640 BROADWAY
MAIN 798
HOME 1198

Silverthorn Wm F (Emma R), lab, h 1721 N.
Silvey Harold B (Helen B), slsmn Frevert-Bledsoe Furn Co, r 2572 F.
Silvey Wm, vet surg Blue Cross Vet Hospital, r 1036, 1st.
Simar Harry D (Minnie E), carp, h 4629 Park blvd.
Simison Donald S (Maude C), trav slsmn, h 4202 Jackdaw.
Simar Harold O, motrmn S D Elec Ry Co, r 4629 Park blvd.
Simison John R (Ellen K), h 4069 Ingalls.
Simison Wm (Minerva), farmer, h 1551 Plum, Roseville, Pt Loma.
Simkins Emma M, boarding 1922 Bway.
Simkins Joshua D (Pauline B), supervising prin E S D Schools, h 3722 Cabrillo, E. S. D.
Simmerley Jacob H, r 4915 Hawley blvd.
SIMMONS see also Symons.
Simmons Byron C, electr, r 2422 L.
Simmons Dewey, r 944 State.
Simmons Edith, r 1970, 3d.
Simmons Frank R (Maude M) (Simmons & Zahler) h 507, 19th.
Simmons Frank T (Gertrude), slsmn Arthur Cosgrove Co, h 4478 Campus
Simmons Jas B (Dorothy M), slsmn Union Oil Co, h 67, 18th.
Simmons Jas W (Ella G), h 876 Garnet av, Pacific Beach.
Simmons Leslie (Nona), lab, h 1545, 2d.
Simmons Lillian, phone opr Hotel San Diego.
Simmons Marjorie E, student, r 507, 19th.
Simmons Pardon P (Mamie L) (Simmons & Bigelow), h 7821 Herschel.
Simmons Ralph (Eveyln), r 128, 25th.
Simmons Roy H, gardener Scripps' Biological Institute, La Jolla.
Simmons Thos B (Edna M), motrmn S D Elec Ry Co, h 4673 Alabama.
Simmons Thos M, foremn, r 820, 11th.
Simmons Verne E, h 4682 Lotus.
Simmons Wayne G (Mary K), h 1970, 3d.
Simmons Wm D (Virgie C), gro 4137 University av, h 4022½, 1st.
Simmons Wm H (Ida), bldg contr, 7328 Fay, La Jolla.
Simmons Wm L, foremn, h 820, 11th.
Simmons & Bigelow (P P Simmons E G Bigelow), props La Jolla Garage 7926 Herschel av, La Jolla.
Simmons & Zahler (F R Simmons, C H Zahler), barber basement U S Grant Hotel.
Simon G Eli (S Grace), atty, h 4569 Cleveland av.
Simon Peter (Eliza A), h 3937 Illinois.
Simonds Stillman W Rev (Jennie), pastor Inwood M E Church, h 3227 Granada.
Simons Adna D (Mary E), carp, h 4725, 43d R 2 Bx 104-D.
Simons Adna D jr, r 4725, 43d R 2 Bx 104-D.
Simons Anna Mrs, house pkr, r 1357, 3d.
Simons Carrie Mrs, h 2927, 4th.
Simons Matilda L Mrs, r 136 W Fir.
Simonson Eugene D (Carrie E), slsmn S J Wines Coffee Co, h 4821, 35th
Simpkins Geo (Hulda R), eng, h 1509 Grand av, Pacific Beach.
Simpkins Robt (Jennie), auto opr S D Rubbish Co, h 1121 J.
Simpson Albt C, lndy wkr, r 4069 Idaho.
SIMPSON ALBERT L (Mabel B), Dentist 232 Spreckels Bldg, 121 Bway. Hours 9 to 12 and 1 to 5. Phone Main 4096. Home 4401, h 3820, 1st Phone Hillcrest 2729.
Simpson Alex L (Martha H), gardener, h 2885 Main.
Simpson Amanda Mrs, r 1535, 1st.
Simpson Andw (Bertina), janitor First Natl Bank, h 4069 Idaho.
Simpson Annie F (wid Wm), h 3252 Goldsmith, Loma Portal.
Simpson Beatrice, tchr, r 3252 Goldsmith, Loma Portal.
Simpson Cath (wid R), h 1652 Linwood.
Simpson Charlotte, bkpr Clarion Clo Co, r 469 Idaho.

Victrolas
PIANOS.
KNABE
Knabe-Ampico
VOSE-KIMBALL
DECKER
KOHLER & CAMPBELL
MARSHALL & WENDELL
AUTOPIANO
GULBRANSEN & DICKINSON

Ross & George
Bookbinders
Blank Book Manufacturers
and Paper Rulers
860 Third

California Washing Powder
Will not hurt the hands
USE NO SOAP
Ask for the Yellow Package
Makes Your Clothes as White as Snow

SAN DIEGO FARM & MORTGAGE COMPANY
617 "E" STREET
TIMKEN BLDG.
PHONES
Pacific 1841 Home 2245
FARM LANDS
SURETY BONDS
GENERAL INSURANCE
BUILDING LOANS

ATTORNEYS ATTENTION
Searches made for Defendants in all California Directories or throughout the United States.
Affidavits Furnished.
LOS ANGELES DIRECTORY CO., 818 Broadway Central Bldg., Los Angeles

Simpson Colin C, r 3252 Goldsmith, Loma Portal.
Simpson Edwin M, clk, r 1507, 9th.
Simpson Ethel (wid Geo), r 3002 Logan av.
Simpson Etta, r 3252 Goldsmith, Loma Portal.
Simpson Everett D (Hattie), h 1757 Essex.
Simpson E K, ▬, h 2230 Albatross.
Simpson Florence C, nurse County Hospital 762, 11th.
Simpson Frank (Nora W), plumber Erling Rohde, r 7767 Herschel.
Simpson Fred W (Margt) (Carlson & Simpson), h 3862, 4th.
Simpson Geo W, ▬ r 1652 Linwood.
Simpson Hattie Mrs, h 1757 Essex.
Simpson Henry W (Lydia H), musician, h 4116 Maryland av.
Simpson Hester E, hairdresser Holzwassers, r 762, 11th.
Simpson Isabel L, r 2266, 5th.
Simpson Ione, r 2245 Abbott, Ocean Beach.
Simpson Jas (Mary C), pres Simpson-Pirnie Granite Co, h 1567, 9th.
Simpson Jas C, elev opr Watts bldg, r 1567, 9th.
Simpson John H, r 844, 16th.
Simpson John P (Margt S), h 1555, 8th.
Simpson Margt, housekpr 2425, 1st.
Simpson Marie Mrs, r 3942, 4th.
Simpson Marie C Mrs, h 1567, 9th.
Simpson Mollie A, clk J Jessop & Sons, r Coronado.
Simpson Mary Mrs, prop Vista Court apts, h 2245 Abbott, Ocean Beach.
Simpson Myra K (wid David) clk, h 4827 Lotus, Ocean Beach.
Simpson Nora W Mrs, bkpr Erling Rohde, r 7767 Herschel, La Jolla.
SIMPSON-PIRNIE GRANITE CO, Jas Simpson Pres, P C Pirnie Sec, Building Stone and Monuments, 21st sw cor N, phone Main 569.
Simpson Sims D (Mary E), tailor 1170, 3d, h 4679 Kansas.
Simpson Walter E, armature winder S D Elec Ry, h 762, 11th.
Simpson Wm A, cook J C Rombold, r 816, 13th.
SIMS see also Syms.
Sims Geo C (Grace E), slsmn Sperry Flour Co and pres Wholesalers Board of Trade, h 3427, 29th.
Sims Peter, bellmn Hotel Knickerbocker, r 815, 3d.
Sims Wm C (Vinny L), poultry dlr, h 4374, 34th.
Sims Wm J Rev (Elizabeth B), pastor Park Place M E Ch South, h 2820, 5th.
Sinclair Anna M Mrs, dressmkr, 957, 10th.
Sinclair Archibald H H (Illinois C), tel opr, h 1486 B.
Sinclair Bentley W (Sinclair's Ford Agency), h 3146 Ibsen, Loma Portal.
Sinclair Glen G (Nellie S), slsmn Sinclair's Ford Agcy, h 3910 Eagle.
Sinclair Jas (Ellen S), h 2439 J.
Sinclair Malcolm C (Veola P), bkpr S D Cons G & E Co, h 4458 Stockton
Sinclair Margt E (wid H W), h 3335 Goldsmith, Loma Portal.
Sinclair Mary B, tchr The Bishop Sch, r 3335 Goldsmith, Loma Portal.
Sinclair Nora F, sec Y W C A, r 3335 Goldsmith, Loma Portal.
Sinclair Oliver A (Mary A), waiter, h 4012 Normal.
Sinclair Philip G (Leah) ▬, r 1329, 8th.
Sinclair Richd F A (Janie), slsmn Klauber Wangenheim Co, h 3691 Richmond.
Sinclair Wm F (Anna M), barber 907 Bway, h 957, 10th.
Sinclair Winifred, tchr The Bishop's Sch, r 3335 Goldsmith, Loma Portal.
SINCLAIR'S FORD AGENCY, B W Sinclair Prop 1040, 1st, Tels Main 6700, Home 2149.
Sinderholm Chris (Louise), gas mkr S D Cons G & E, h 3229 Webster.
Sinderholm John K ▬, r 2570 N.
Sinderholm Mamie Mrs, maid Golden West Hotel, r 2564 N.
Sing Hi, laundry 1464 K.
Sing Hi, rest 452, 4th.

Pfahler Buelow & Fisher
=
Commercial Linotype Compositors
=
860 3RD

CONSULT THE
BROWN OPTICAL CO.
1011 FIFTH STREET
GROUND FLOOR AMERICAN BLDG.
MAIN 2997
HOME 1430

TEFFT TRANSPORTATION
MOVES ANYTHING
MAIN 4863 1143 SECOND ST HOME 4864

Sing Lee, lndy 639 W Market.
Sing Yick Chong Co, Chinese mdse and drugs, 221 J.
Singer Benj W, Mgr Strand Cafe, Ocean Beach.
Singer Louis (Ida), pdlr, h 2025 K.
Singer Louis (Helen), slsmn Lion Clothing Co, h 1164, 5th.
Singer Wm, blksmth City Operating Dept, r Salem.
Singer Sewing Machine Co, L A Hunter Mgr, 921, 6th.
Singleton John E, clk, r 1218, 10th.
Singleton Lula, maid U S Grant Hotel, r 707 C.
Sinks Helen E, tchr Grant Sch, r 1851 Sunset blvd.
Sinks John P, farmer, r 1851 Sunset blvd.
Sinks Kath Z, tchr City Schools, r 1851 Sunset blvd.
Sinks Sarah E (wid J F), h 1851 Sunset blvd.
Sinkwitz Chas F, r 4056 Pauly av, E. S. D.
Sinnard Lu Eva, r 1152, 7th.
Sinnige Doris, r 4069 Alameda dr.
Sinnige Kath (wid H H), h 4069 Alameda dr.
Sinnige Norman H, r 4069 Alameda dr.
Sioux Apts, S Erbhardt Prop, 1266, 10th.
Sipes John B (Gladys), h 3185 Webster av.
Sippell Otto (Fanny G), h 3002 Logan av.
Sirey Dora H (wid H A), r 3503 Oregon.
Sirey May L, r 3503 Oregon.
Sirl Barbara (wid John), h 2886 Webster av.
Sirl Carl (Anna), eng Fire Dept Sta 13, h 7768 Girard, La Jolla.
Sirl Irene M, wrapper Showley Bros, h 2886 Webster av.
Sirl Martha L, bkpr, r 2886 Webster av.
Sisco Rena B Mrs, r 130 W Bway.
Sisnero Elenteria (wid Tomas), h 555, 14th.
Sisnero Frances, r 555, 14th.
Sisneroz Crispin, lab, h 561, 14th.
Sisson Ada L, r 1968, 1st.
Sisson Anna (wid F J), pastry cook La Palma Cafeteria, h 1230, 10th.
Sisson Austin I (Edna), gro 2247, 30th, h 2243, 30th.
Sisson Charlotte M Mrs, clk W F Taylor, r Pacific Beach.
Sisson Della, waiter Palm Cafe 911, 6th.
Sisson Lelia Mrs, h 1968, 1st.
Sisson Edwd N, r 3852, 4th.
Sisson Leroy R (Della C), linemn, r 911, 6th.
Sisson May Mrs, corset fitter, r 4473 Ocean blvd, Pacific Beach.
Sisson Orville C (May), rancher, h 4473 Ocean blvd, Pacific Beach.
Sisson Sallie, tchr Brooklyn Sch, r 3024 Hawthorn.
Sissons Grace M, r 3075 Burlingame dr.
Sissons Wm Rev, h 3075 Burlingame dr.
Sisters of St Joseph, 235 A.
SISTERS OF MERCY, St Joseph's Hospital, University av ne cor 6th.
Sisto Jos (Angela), lab, h 220, 30th.
Sit Hom Shoong, Prop Sue Wo Co, h 201 J.
Sites Geo W (Frances J), farmer, h 3040 K.
Silvertson Hugo M B, lab, h 3043 Market.
Sixth Street Feed & Seed Store, H H Loderhose Mgr, 748, 6th.
Sjostedt Frey A R (Ingeborg), marine eng, h 2921 B.
Skarle Louise M, r 638, 20th.
Skarpa Bartholomew, foremn Cal Iron Wks, r 732 W Date.
Skeats Arthur E (E M Skeats & Son), r 930 Ash.
Skeats E Miall (Hetty) (E M Skeats & Son), h 930 Ash.
SKEATS E M & SON (E Miall and Arthur E Skeats), Assayers and Chemists 750, 8th.
Skeen Cordelia Mrs, r 716 F.
Skellenger Geo D, carp, h 4777 Marine blvd, N. S. D.

IRWIN & CO.
HAY, GRAIN, FLOUR, MILL FEEDS, POULTRY FEEDS, GRAIN BAGS, WOOL BAGS, SACK TWINE, COAL.
Main office
FOURTH AND K
PHONES: MAIN 440 HOME 1440

American National Red Cross
San Diego Chapter
Headquarters
809 Sixth
Maryland Hotel Bldg.
Phone Main 1992

PATENTS
A. B. BOWMAN
ATTORNEY AT LAW
311 UNION BLDG.
MAIN 378-2223W
SAN DIEGO, CAL.

ORT IRON WORKS
PHONE MAIN 1920 11TH AND IMPERIAL AVE.

WE COLLECT WHERE OTHERS CAN NOT
MERCHANTS ASSOCIATION COLLECTION BUREAU
H. A. COLLINS, SEC'Y
ROOMS 611-12 TIMKEN BUILDING
MAIN 116 HOME 1980

Skelley Harriet M, r 2166 Logan av.
Skelly Frank F (Nellie E), carp, h 4635 Gilmore pl, R D 2, Bx 300.
Skelton Alex W, clk Stephens & Co, r Coronado.
Skelton Geo, r 1262, 1st.
Skelton Sarah (wid Isaac), r 1611, 30th.
Skelton Wilber H, r 1611, 30th.
Skene Lena Mrs, maid 2167, 5th.
Skidmore Earl, h 4481 Conklin av, E. S. D.
Skidmore John R, r 1631, 5th.
Skilling Wm T (Bird H), tchr State Normal Sch, h 3140 Park av.
SKINNER ALONZO M (Gladys), City Boiler Inspector City Hall, h 246 W Cedar.
Skinner Chas W, r 1505 Fern.
Skinner Cornelius (Cora), bldg contr, 1057 Lincoln av.
Skinner Eugene C (Beatrice), slsmn L N Skinner, h 821, 20th.
Skinner Geo A, r 1505 Fern.
Skinner Geo L (Mary T), stablemn Sou Cal Bakery, h 2769 National av.
Skinner Harriet L (wid W H), h 1505 Fern.
Skinner Harry M, repairmn Savage Tire Co, r 314 B.
Skinner Irving H (Mary), h 2202 Kearney av.
Skinner Isaac Z (Cora L), carp, h 4545, 47th, R D 2, Bx 307.
Skinner John J (Augusta E), furn 841 National av, h 120 E 17th.
Skinner Jos A, mech Sinclair's Ford Agcy, r 1752 Linwood.
Skinner Linn H (Marie C), eng, h 4523, 44th.
SKINNER LEWIS N (Ellagene G), Furniture and Rugs 640-650, 6th, h 1400 C.
Skinner Mary, waiter Barbour's Confectionery Co, r Barstow Hotel.
Skinner Mary E, h 283 So 39th.
Skinner May (wid E M), h 1365, 6th.
Skinner Neil, r 3970 Goldfinch.
Skinner Myrtle A, r 4545, 47th.
Skinner Otto W (Vera L), motormn S D Elec Ry Co, h 2868 Adams av.
Skinner Sadie, bkpr L N Skinner, r 1400 C.
Skinner Vern, clk Union-Tribune, r 4545, 47th.
Skirashi Yositatro, Jap Tea Cakes Whole & Retail 465, 5th, r 529, 5th.
Skoglund John (Anna), h 4268 Colonial av, E. S. D.
Skolfield Wilhelmina, r 737, 20th.
Skonberg Alfd L, bottler E Lawler Co, r 420 Ash.
Skott Peter J, h Mission Valley, R D 2, Bx 137.
Skove Ernest C (Dora), junkman, h 3201 Cottonwood.
Skrvanek Frank H, r 4141 Reed.
Skurla Rade C, Prop Mission Diamond Cafe, r 1027 India.
Skurla Robt, waiter Mission Diamond Cafe, r 1027 India.
Slack Chas H, r 1270, 4th.
Slack Jesse I (Ina), auto opr Fire Dept Sta 6, h 1635, 1st.
Slack Saml, gardener City Park Dept, h 2451, 5th.
Slade Isaac C (Carrie I), h 4828, 35th.
Slade Alfd H (Winifred A), h 417, 27th.
Slade Lucy M, nurse, r 2401 E.
Slade Oakley L (Elizabeth), ins agt, h 4120, 3d.
Slade Zola H, waiter Barbour's Confy Co, r 215 Grape.
Slaff Ella F, server Lenox Cafeteria, r 1416 Front.
Slaff Frank E, compounder Savage Tire Co, r 2860 Logan av.
Slaff Hazel, h 1416 Front.
Slaff Wm H, eng L A & S D Beach Ry Co, h 7221 Draper av, La Jolla.
Slagel Ray J, r 1166, 5th.
Slaid Edwin I, r 1010, 8th.
Slaine Jennie (wid John), r 4330 Louisiana.
Slankofsky Leonard, barber, r 836, 1st.
Slope Frank, h 4586 Kansas.

INSURANCE
FIRE AND AUTOMOBILE
MORTGAGE LOANS
N. L. COLEMAN
410 B STREET
PHONE, MAIN 999

LIGHTING, STARTING, IGNITION AND BATTERY SERVICE
ALWAYS OPEN
AUTO ELECTRICAL EQUIPMENT CO.
SERVICE 932-4-6 EIGHTH ST. AUTOMOBILE ELECTRICIANS PHONE MAIN 900

Slater Apts, F E Slater Prop, 749, 10th.
Slater Chas D (Lela M), motormn S D Elec Ry Co, h 4728 E Panorama.
Slater Fredk E (Emma M), eng Western Lmbr Co and Prop Slater Apts, h 1039 Hendricks av.
Slater Grace E, r 4925 Del Mar av, Ocean Beach.
Slater Mary E, Prop The Crags Apts, h 4925 Del Mar av, Ocean Beach.
Slater Robt N (Ann), h 1540 College av, La Jolla.
Slattery Patk J (Elizabeth), police, h 3994 Texas.
Slaughter Chas L (Emily E), watchmn, h 3767 Villa ter.
Slaughter Erol R, r 3767 Villa ter.
Slaughter Jas C (Ruby), millwright, h 1610 Cypress av.
Slaughter Leo C (Lillian E), Asst Mgr Brunswig Drug Co, h 4802 Coronado av, Ocean Beach.
Slaughter Veda L, r 3767 Villa ter.
Slauson Frances W Mrs, Prop The Berkeley, r 1267, 4th.
Slauson Wm T (Helen G), actor, h 3715, 5th.
Slauson Willis (Frances W), h 1267, 4th.
Slavik Chas (Mary), barber, h 636, 18th.
Slavin John, inmate St Joseph's Hospital.
Slavonian Club, D Chebegia steward, 832, 5th.
Slawson Dexter M, r 335, 8th.
Slawson Harold S (Estella M), electr, h 3975 Oregon.
Slayback Deborah (wid A D), r 4520 Georgia.
Slee Chester F (Ethelyn M), real est, h 204 So Pardee.
Slee Willis M, slsmn Motor Hdw & Equip Co, r 204 So Pardee.
Sleem Naseeb J (Najla), oriental rugs, 3871 Stockton av, E. S. D.
Sleeper Frank H (Maggie B), h 1908 F.
Slemmon Bertha H, bkpr S J Wines Coffee Co, r 2226 Harrison av.
Slemmon John J, r 2226 Harrison av.
Slemmon John R (Margt J), janitor Logan Hts Sch, h 2226 Harrison.
Slemmon Robt S, r 2226 Harrison av.
Slemmons Jas W, r 1494 G.
Sleys Chas (Anna), h 1501 Brookes av.
Sline Ray G, h 1244½ E.
Sligh N Carlton (Ruby L), roofer Benton Roof Co, h 218, 29th.
Slingsby Thos H (Ida M), rancher, Mission Rd, R D 2,
Slinkard Edw R (Helen), barber 4125 University av, h 3613 Copeland.
Slinkard Wm M (Grace A), barber W R Pueschel, r 3803, 6th.
Slitz Aloi, kitchen hlpr Portola Cafe, r 551, 4th.
Sloan Albt J (Anna), eng City Operating Dept, h 900, 18th.
Sloan Saml W (Lucia H), rep Christian Science Monitor, h 310 Elm.
Sloan Wm S (Murle A), slsmn Union Oil Co, h 3945 Franklin av.
Sloane Annie B Mrs, Director Sloane School of Music, r 4331 Avalon dr.
Sloane Chas L, real est, h 2143 Market.
Sloane Gladys, with The Marston Co, r 3949, 32d.
Sloane Harrison G (Elizabeth), Atty 520 E rm 803 and Sec University Club of San Diego, h 4263 Goldfinch.
Sloane Jas B, firemn Fire Dept Sta 1.
Sloane John, carp, r 1226, 4th.
Sloane John Q (Lucile), tmstr Pioneer Truck Co, r 1917 Market.
Sloane Mildred, r R D 1, Bx 70-B.
Sloane Mary I (wid S L), h 3945, 32d.
Sloane Paul E, r 4334 Avalon dr.
Sloane Ora M Mrs, tchr Jefferson Sch, r 3838 Albatross.
SLOANE SCHOOL OF MUSIC, Mrs Annie B Sloane Director, Voice, Piano and Violin, 1156, 7th, Tel Main 4488, 3940, 5th, Tel Hillcrest 1996.
SLOANE WM A (Annie B), Judge Dept 3 Superior Ct, h 4334 Avalon dr.
Slocum Arthur P (Gertrude), h 898 Rosecrans, Roseville, Pt Loma.
Slocum Cella B Mrs, librarian Metaphysical and Occult Library, r 1024 Bway.

Russ Lumber and Mill Co.
First and I Streets

Office Buildings
With their tenants see Pages 12-14

Eight Floors of Quality and Beauty in Furniture, Carpets, Rugs, Draperies, Office Equipment, Stoves, Phonographs.
EASY PAYMENTS
FREVERT-BLEDSOE FURNITURE CO.
SIXTH AND C STREETS

E. L. KENDALL 1027 FIRST ST.
GENERAL INSURANCE MAIN 1633 HOME 2561

PRINTING THE BEST OF PRINTING IS PRODUCED AT 850 THIRD ST. BY FRYE & SMITH

Slocum Chas E (Rowena), carp, h 1034 Kline, La Jolla.
Slocum Edwin S (Bertha G), tel opr Santa Fe Ry, h 2058 Albatross.
Slocum Fredk V, h 1326 Bush.
Slocum Leigh H, Radio Sta Pt Loma.
Slocum Mabel G, r 2105 Irving av.
Slocum Manley L (Cella B), h 1024 Bway.
Slocum Mildred (wid J E), h 4644 Terrace dr.
Slocum Wm A (Aura), slsmn F J Laengel, r 3170 Woolman av.
Slope Frank, tailor Benbough & Gillons, r 4586 Kansas.
Slorah Jas, clk G W Page, r 907 A.
Slosson Ruth M Mrs, r 2130, 1st.
Slough Jas M (Lydia M), freight mn Pioneer Tck Co, h 3467 Woolman.
Slusher Edith M, cashr Irwin & Co, r 1165, 12th.
Slusher Gillis R (Eva B), lab, h 2615 N.
Slusher Rhoda D (wid Jacob), h 1165, 12th.
Sluss Geo W, r 3224 K.
Sluss Ira B, r 3224 K.
Sluss Noah D, (Prudence E), h 3224 K.
Sluss Reta, r 3224 K.
Sluss Sarah F, r 3224 K.
Sluss Wm D, lab Globe Grain & Milling Co, r 3224 K.
Slusser Abraham (Sarah), h 3117 Franklin av.
Slusser Cora E, clk Carpenter's (Inc), r 3117 Franklin av.
Slusser Rose, with The Marston Co, r 3117 Webster av.
Sly Benj C, meats 7868 Girard av, La Jolla, r Idaho.
Sly Minnie L Mrs, housekpr Hotel Seifert, r 1164, 5th.
Smale Anna B (wid Albert), r 1122 W Washington.
Sly Walter L (Minnie L), slsmn, h 1164, 5th.
Smail Florence, phone opr Pac T & T Co, r 1223 B.
Smale Vinent M, estimator S D Cons G & E Co, r 2610 E.
Smale John V (Adele M), mining eng, h 2610 E.
Smale Wm A, r 2610 E.
Small Chas A (Gladys S), Mgr Bishop & Co, h 3445 Herman av.
Small Floyd A (Maura), glazier W P Fuller & Co, h 312, 26th.
Small Jas, r 614 A.
Small Herbt H, bkpr C S Hardy, r 3841 Arctic.
Small Manuel, h 3345 Horton av.
Small Mary K, oculist's asst, h 2408, 2d.
Small Ray P (Lucy K), h 209d W Washington.
Small Nora M, steno, r 3841 Arctic.
Small Richd A (Olive M), bkpr Stiles Poultry Sup Co, h 834 So 27th.
Small Walter B (Ella S), h 432 F rm 316.
Small Wm J, bkpr C S Hardy, h 3841 Arctic.
Smallcomb Burr C, r 4276 Cleveland av.
Smallcomb Glen O, r 4276 Cleveland av.
Smallcomb Thos (Carrie E), h 4276 Cleveland av.
Smalley B J, R D 3.
Smalley Elizabeth, seam, r 3504 Woolman av.
Smalley Jas L (Della C), h 3329 Granada.
Smalley Robt, r R D 3.
Smalley Rachall h R D 3.
Smallwood Pearl Mrs, r 332 So 37th.
Smart Flora V (wid W C), h 1940 Julian av.
Smart Jas G (Ella J), fur rms 1035 E.
Smart Julia M (wid C W), h 1263 Robinson av.
Smart Robt, h 2651 Front.
Smart Mary H Mrs, h 1512 Robinson av.
Smart Rossiter, r 1512 Robinson av.
Smart Warren J (Teresa), clk Pac T & T Co, r 2122, 30th.
Smead Bertram (Lillian), mach, h 1555, 8th.

CHAS. R. McCormick Lumber Co.
Wholesale and Retail Dealers
Office, Yards Planing Mill and Wharves
Foot of 24th On Bay
BOTH PHONES

MOVE BY HECK { ANY THING ANY WHERE ANY TIME
Main 4826 Home 3579 HECK TRANSFER AND STORAGE CO. 1031 Fourteenth

F. W. BRADLEY CO.
FAMILY TRADE A SPECIALTY
TELS: HOME 1157; MAIN 157
WHOLESALE AND RETAIL
Prompt Free Delivery
1058 FOURTH STREET

Smead Chas D, clk U S Grant Hotel.
Smeade Wm B Rev (M Della), h 4145 Illinois.
Smedley Lon B (Ruth W), Sec-Treas Cook-Haddock Co, h 3908 Ibis.
Smidt Robt L, r Hotel Barstow.
Smerniotis Jas (Georgia), peddler, r 1980 Logan av.
Smiley John, lab, r 1335 J.
Smillie Edwd J (Martha L), h 1984 Harrison av.
Smillie John F (Emily), sheet metal wkr Robertson Bros, h 3168 Nat'l.
Smillie Martha L Mrs, dressmkr 1984 Harrison av.
Smith Abbie A (wid D J), r 2105, 30th.
Smith Ada E, nurse, h 1916 Monroe av.
Smith Abraham, slsmn Wolf & Davidson, r 312, 18th.
Smith Addie (wid G H), r 756, 16th.
Smith Adolph O (Lena T J), janitor State Normal Sch, h 4729 Works pl.
Smith Agnes Mrs, r 4209 Maryland.
Smith Agnes M Mrs, h 1120 W Lewis.
Smith Albt, bootblk 647 Bway, r 136 F.
Smith Albt F (May), blksmth Standard Iron Wks, h 21, 18th.
Smith Albt H (Julia C), farmer, h 2807 San Diego av, N. S. D.
Smith Albt J, fruit pkr, r 738, 18th.
Smith Albion C, r 3635, 6th.
Smith Alfd S (Harriet S), Sec Julian Prod Co, h 529, 20th.
Smith Alpheus M, r Pt Loma.
Smith Alice Mrs, h 1449 Columbia.
Smith Alvin O (Gertrude E), lab, h 4358 Selma pl.
Smith Amy (wid Gus), r 620 So 33d.
Smith Angelina, r 2807 San Diego av, N. S. D.
Smith Angelo, h 2545 Jefferson, N. S. D.
Smith Angus, student, r 1264, 24th.
Smith Anna J (wid Thos), Prop Vanderbilt Apts, r 126 W Date.
Smith Anna M (wid W M), fur rms, 1243, 3d.
Smith Annie P, r 3979 Lark.
Smith Apts, W D Smith Prop, 4576 North av.
Smith Arminda M (wid Ishi), r 867, 17th.
Smith Arnholt, bkpr Merchants Natl Bank, r 3431 Oregon.
Smith Arnold, fruit pkr, h 738, 18th.
Smith Arthur C (Evelyn) (Hambley & Smith), r 1570, 4th.
Smith Arthur L (Ada M), guard, h 115, 27th.
Smith Arthur W, auto opr, r 3044 L.
Smith Avis G, student, r 4106 Cleveland av.
Smith A, lab Cuyamaca Water Co, r La Mesa.
Smith A G, r 1334, 1st.
Smith A H (Margaret) [redacted], h 1262, 1st,
Smith Barnet, tailor 1438, 4th, r 1944 Union.
Smith Belle, dining rm attndt Children's Home.
Smith Belle H (wid D M), h 1899 Sheridan av.
Smith Benj F, r 235 Ada.
Smith Benj H, h 3381 Lafayette av, E. S. D.
Smith Benj H F[redacted], r 3971 Front.
Smith Bert[redacted], r 1937, 4th.
Smith Bertha Mrs, h 728 K.
Smith Bertha, tailor J W Brem, r 1244, 9th.
Smith Bertha K Mrs, tchr State Normal Sch, r 3430, 6th.
Smith Blanche, tchr Garfield Sch, r 704 Sutter.
Smith Bros (Luis and Danl), gro and meats 1324 Market.
Smith Carl C, Asst Teller Sou Tr & Com Bank, r Y M C A.
Smith Carlos H Mrs, r 3601 Park blvd.
Smith Carlton H (Vilora N), h 4659 Niagara av, Ocean Beach.
Smith Carolina W, r 4122 Park blvd.
Smith Carrie (wid J H), r 1847 Market.

Barney & Barney
Insurance
Bonds, Loans
Liability
Compensation
PACIFIC MUTUAL LIFE INS. CO.
Scripps Bldg.
Rooms 207-209

ALLEN'S MILK
Producers and Distributors of
PURE MILK
FAMILY TRADE OUR SPECIALTY.
ALLEN'S DAIRY
RURAL No. 2
ALLEN'S CREAM

CARPENTER'S INC.
1036 6TH ST., NEAR BROADWAY
HOME 1030; MAIN 828
THREE FLOORS OF Commercial Stationery, Office Supplies, Filing Systems and Devices, Books, Fine Stationery and Engraving.
DESKS DEPARTMENT ON THIRD FLOOR

John Burnham & Company
212-214 TIMKEN BUILDING
REAL ESTATE LOANS AND INSURANCE

Johnson-Saum Company
FUNERAL DIRECTORS
LADY ASSISTANT
N. W. Cor. Fourth & Ash
TELEPHONES SUNSET, MAIN 158 HOME 1158

P. M. DAIRY ASS'N
Manufacturers and Distributors of
Purity Dairy Products
COTTAGE CHEESE
ICE CREAM
BUTTER
CREAM
MILK KEFIR
12th & K Sts.
Phones: HOME 2034 MAIN 3311
Butter and Egg Dept.—701 Fifth
HOME 2431 MAIN 411

Smith Cath, housekpr, 615 Prospect, La Jolla.
Smith Cath C, Sec S D Public Library, r 1334, 7th.
Smith Cecil E, h 526 Anderson pl.
SMITH CHARLES A (Dora M) (Frye & Smith), h 1264, 24th.
Smith Chas C, r 2114 Logan av.
Smith Chas E, shoe repr, 2983 Upas.
Smith Chas F (Donna M), h 1555, 8th.
Smith Chas F (Lorraine M), bridge foremn, h 2358 Columbia.
Smith Chas G (Mary L), vacuum clnr, h 3511 Sisson av, E. S. D.
Smith Chas H (Anna), auto opr Simon Levi Co, h 334, 8th.
Smith Chas J, h 3737 Martin av.
Smith Chas H, porter M Thomas.
Smith Chas J (Cecelia I), Prop Emery Auto Service, h 1152, 1st.
Smith Chas J (Mary), bldg contr, 825 W Washington.
Smith Chas L (Addie E), cond S D Elec Ry Co, h 4473 Mississippi.
Smith Chas L (Sallie), lab, h 1969 National av.
Smith Chas M (Louise), watchmkr L M Schiller, h 442, 21st.
Smith Chas R (Bertha L), carp, h 1683 Linwood.
Smith Chas V (Helen A), lab City Operating Dept, h 914 F.
Smith Chas W (Carrie C), lab, h 2883 Webster av.
Smith Chas W (Minnie), military censor, h 3801 Richmond.
Smith Christy M (Sarah P), pipe fitter, h 3758 Arnold.
Smith Claiborne E, h 4048 Swift av, E. S. D.
Smith Clara, tchr City Schools.
Smith Clara E, r 821, 13th.
Smith Clara G, with The Boston Store, h 1605 E.
Smith Clara L Mrs, steno Remington Typewriter Co, h 1229, 10th.
Smith Clarence R, r 737, 20th.
Smith Clarendon T, Acct Scripps Central Office, r 1334, 7th.
Smith Claude A (Melva), h rear 2960 Imperial av.
Smith Claude L (Anna E) (Smith & Walker), h 4136 Bachman pl.
Smith Cora A (wid C F), h 2153 Pine.
Smith C T, cook, r 639 E.
Smith Dale A (Lizette), sta opr Wood's Service Sta, h 737, 20th.
Smith Danl (Mathilda) (Smith Bros), h 1137, 17th.
Smith David A, R D 1, Bx 71-J.
Smith David D (Amy A), auto opr, h 2803 Imperial av.
Smith Delos D (Emma), phys, h 2504 A.
Smith Dora A, nurse, r 953, 11th.
Smith D, dishwasher, r 943, 4th.
Smith D Nye (Martha), auto opr, r 639 E.
Smith Earl C W, r 3190 Grape.
Smith Earl H, r 1450, 4th.
Smith Edgar J (Kate L), janitor Savage Tire Co, h 2661 Boston av.
Smith Edith, wkr Munger Lndy, r 470, 20th.
Smith Edith B (wid W G), Christian Science Pract, r 1708, 2d.
Smith Edwd, r 639, E.
Smith Edwd, orderly St Joseph's Hospital.
Smith Edwd C (Marilla S), h 3757 Park blvd.
Smith Edwd, r 1545, 2d.
Smith Edwd C (Mary J), h 1141 Bway.
Smith Edwd J (Mary), slsmn, h 4328 Adams av.
Smith Edwd L (Vianna), Mgr Bay City Window Clg Co, h 4951 Holly blvd
Smith Edwin L (Cecelia A), h 1506, 30th.
Smith Eliza J (wid W A), h 1074 Rosecrans, Roseville, Pt Loma.
Smith Elizabeth, student Cal Coml Col, r El Cajon.
Smith Elizabeth B (wid J M), h 2647 Newton av.
Smith Elizabeth M (wid Alex), h 630, 18th.
Smith Elizabeth T (wid S W), h 2807 K.
Smith Ella Mrs, r 3070 Martin av.

HOTEL CHURCHILL
AMERICAN AND EUROPEAN
NINTH AND C STREETS
MAIN 5880 HOME 1335
GEORGE L. MAYNE, MGR.
ROOMS SINGLE OR EN SUITE
ABSOLUTELY FIREPROOF
EXCELLENT IN CUISINE and APPOINTMENTS

If it's building material you want, see **THE DIXIE LUMBER AND SUPPLY CO.**
WE SELL EVERYTHING TO BUILD ANYTHING
BOTH PHONES UNIVERSITY AVE. AND OHIO ST.

Smith Ellen M Mrs, h 3821, 5th.
Smith Ellen W (wid J M), h 2478 Market.
Smith Elmer E, h 2443 Brant.
Smith Elmo C (Gladys), auto opr, h rear 2970 Newton av.
Smith Elsie, nurse, r 1468, 1st.
Smith Elva M, r 4181 Florida.
Smith Emma, waiter T A Kehr, r 1135, 3d.
Smith Emma E (wid J A), h 2102 G.
Smith Emma E, ticket clk S D & Ariz Ticket Office, r 1268, 13th.
Smith Ernest H (Louise), civ eng City Engineer, h 2330 F.
Smith Ernest P, mech Fisk Rubber Co, r 538 Cedar.
Smith Esquipula (Josie), lab, h ~~2141~~ Newton av. 2143 Newton
Smith Estalene, nurse Agnew Sanitarium.
Smith Ethel, checker, r 1048 Bway.
SMITH EUGENE FERRY, Attorney-at-Law, 404-408 Southern Title Bldg, r 2222, 4th.
Smith Eva, opr W U Tel Co, r 617 Robinson av.
Smith Eva M, student, r 2949, 5th.
Smith E F, r Golden West Hotel.
Smith E Otis (Martha J), h 4444 Oregon.
Smith Fannie, steno Union Title Co, r 312, 18th.
Smith Florence J, tchr Lincoln Sch, r 529, 20th.
Smith Florence L, tchr State Normal Sch, r 3580, 6th.
Smith Florence L, clk, r 1744, 1st.
Smith Floyd, slsmn Calla Wine Co.
Smith Floyd F, r R D 3, Bx 51-G.
Smith Frances (wid Wm), h 3566 Menlo, E. S. D.
Smith Frances A, r 2850 Cedar.
Smith Frances L, h 4557 Kensington dr.
Smith Francis A (Sarah E), driver Sou Cal Bakery, r 117, 20th.
Smith Francis E (Anna E), lab, h 4150 Florida.
Smith Frank, h 1359 Grove.
Smith Frank C, h 3044 Goldsmith, Loma Portal.
Smith Frank (Marie), h 133, 29th.
Smith Frank (Flora), bell boy, r 1152, 1st.
Smith Frank, dairy hd P E Smith, h 3342 Hancock, N. S. D.
Smith Frank, foremn Economy Waste Paper Co.
Smith Frank A, h 117, 20th.
Smith Frank A, h 4127 Klauber av, E. S. D.
Smith Frank A (Ida), lab, h 4667, 32d.
SMITH FRANK C (Jessie), City Supt of Streets East San Diego, h 3746 Cabrillo, E. S. D.
Smith Frank C (Carrie E), slsmn Prudential Ins Co, h 1710 Monroe.
Smith Frank D, h 4069 Texas.
Smith Frank D, carp, r 934 C.
Smith Frank G (Lottie B), motormn S D Elec Ry Co, h 1936 Logan av.
Smith Frank H (Margt), h 7962 Ivanhoe av, La Jolla.
Smith Frank H (Aleda D), h 1456 E.
Smith Frank M (Fannie), rancher, h 514 Pennsylvania av.
Smith Frank W, Seeds & Poultry Supplies 4136 University av, E. S. D., h 3418 same.
Smith Fred, meat ctr, r 414 G.
Smith Fred, r 1334, 1st.
Smith Fred D (Nellie A), clk, r 723 University av.
Smith Fred P (Ellen), Mgr Calla Wine Co, h 1045 E.
Smith Fred H, lab Mt Hope Cemetery.
Smith Fred R (Mabel S), bricklyr, h 3043 Ivy.
Smith Freda W, r 2949, 5th.
SMITH FREDERICK W (Lena E), Teacher of Violin, 705 Bway, Phone Main 2657.

WM. KONRAD Hdwe. Co.
Builders' Hardware
Glass
Paints
Pipe and Fittings
Roofing
ALUMINUMWARE and CROCKERY
FEED
4177 University Ave.
EAST SAN DIEGO CAL.
HOME 9250
HILLCREST 2584

Frye & Smith
Print This Directory
856 Third St.
San Diego

ROGERS SHOP FOR MEN
CLOTHING :: HATS :: FURNISHINGS
939 FIFTH Phone. Main 2037

CALIFORNIA IRON WORKS INCORPORATED
PHONES, HOME 1336, SUNSET 1336
FOOT OF SEVENTH STREET, SAN DIEGO, CALIFORNIA
ENGINEERS, FOUNDERS, MACHINISTS
STRUCTURAL IRON AND STEEL CONTRACTORS
FREIGHT AND PASSENGER ELEVATORS

Smith F Hugh (Ina M), h 3851 Superba.
Smith Geneva S (wid Wesley), h 2070, 4th.
Smith Geo, h 1144, 30th.
Smith Geo, auto opr T A Sutherland, r Tia Juana.
Smith Geo, clk Armour & Co, r Encanto.
Smith Geo (Cyrene), eng L A & S D Beach Ry Co, h 7365 Eads, La Jolla.
Smith Geo (Clara), lab City Operating Dept, h 2651 N.
Smith Geo A (Lee J), tmstr City Operating Dept, h 4446 Arizona.
Smith Geo C (Grace C), City Food Inspr, h 4412 Georgia.
Smith Geo E, h 3338 Conklin, E. S. D.
Smith Geo H, h R D 3, Bx 98-G.
Smith Geo E (Fannie G), carp, h 235 Ada.
Smith Geo H (Cloyd B) (Smith & Stephenson), h 3833, 8th.
Smith Geo H, r 420, 16th.
Smith Geo P (Ida L), carp, h 2140 Howard av.
Smith Geo V, h 1840 Newton.
Smith Geo W (Daisy), guard, h 236 So 40th.
Smith Gladys, housekpr Hotel Panama, r 103 West F.
Smith Grace, housekpr San Diego Hotel.
Smith Grace Mrs, phone opr, r rear 2837 A.
Smith Griffin, r 542, 3d.
Smith Guy V (Gladys), Dentist 520 E rm 509, h 1819 Sheridan.
Smith G F, r Golden West Hotel.
Smith G W, Benson Lmbr Co, r 2052 Logan av.
Smith Harmon K (Virginia M), slsmn E Wineburgh, r 2621 University.
Smith Harold (Grace), carrier P O, h rear 2837 A.
Smith Harold H, (Ruth C), bkpr Spreckels Cos, h 4070, 5th.
Smith Harold T, r 126 W Date.
Smith Harriet C (wid T C), h 1626, 2d.
Smith Harry A, civ eng S D & Ariz Ry, r 2467 Market.
Smith Harry E (Susan), carp, h 4263 Cleveland av.
Smith Harry F, r 840 B.
Smith Harry H, lab City Park Dept, r 4225 Utah.
Smith Harry L, suburban insp S D Cons G & E Co, r La Mesa.
Smith Harry M, r 2271 Front.
Smith Harvey I (Fannie E), blksmth Cal Iron Wks, h 744, 18th.
Smith Hattie A, Prop Hotel Santa Fe, h 621 W Bway.
Smith Hazel G, tchr, r 2426 I.
Smith Helen, pkr Bishop & Co, r 822 W Juniper.
Smith Helen, server Morgan's Cafeteria, r 402 Date.
Smith Henry, carp, r 237 West F.
Smith Henry B, driver Hillcrest Co.
Smith Henry D (Elizabeth C), Prop Crest Apts, h 1874 Sunset blvd.
Smith Henry F (Lucy A), h 840 B.
Smith Henry J, r 4188 El Cajon blvd.
Smith Howard B (Edna M), Prop Savoy Garage, Pres and Mgr Owl Taxi Co (Inc), Mgr Smith's Motor Supply House, h 1830, 2d.
SMITH H STEPHEN (May F), Dentist 812-814 Timken Bldg 861, 6th, Hours 8:30 to 12 a m and 2 to 4 p m, Phones Main 1051, Home 1051, h 4048 Center.
Smith Irving M, slsmn Sou Cal Music Co, r 1344, 7th.
Smith Isabel Mrs, r 3017 National av.
Smith Isabella H Mrs, Sec Wilson S Smith & Co, r 4094, 1st.
Smith Ivan J, mech Fisk Rubber Co, r 538 Cedar.
Smith Jacinto, lab Cuyamaca Water Co, El Cajon.
Smith Jack (Helen), h 4177 Cleveland av.
Smith Jas, r 1980 Logan.
Smith Jas, oiler, r 215 Market.
Smith Jas C, Mgr Zellerback Paper Co, r 1528 Grove.
Smith Jas D (Lillian M) (Smith, Murphy, Randall Co), h 538 Cedar.

GOODYEAR CORD FABRIC TIRES
GOODYEAR Service Station
Reg. U. S. Pat Office
JAMES P. Laursen
AUTO Accessories
Vulcanizing
Retreading
11TH & MARKET
PHONE
MAIN 853

EMMA EGBERT WILLIAMS
Manager
HEBRON HOME
For Aged People
(Incorporated)
Undenominational. Established by Emma Egbert Williams. 23 years experience in caring for aged people.
1825 NEWTON AVE.
PHONES
HOME 3255
MAIN 3869
SAN DIEGO, CAL.

Plaza Prescription Pharmacy
F. L. AND M. G. BERNADAS
PHONES
MAIN . . 881
HOME . 2571
THIRD AND BROADWAY
BROADWAY AND SIXTH

NEARPASS' SEED STORE
THE LEADING SEED HOUSE IN SAN DIEGO—Established 1897
BOTH PHONES 522 SIXTH STREET Agents for CYPHERS Incubators

Smith Jas H (Ethel M), slsmn Lion Clothing Co, h 1020 Rosecrans, Roseville, Pt Loma.
Smith Jas V, jeweler, r 1364, 3d.
Smith Jas W, solr, r 3087 Works av.
Smith Jane A (wid R A), r 1529 Torrey rd, La Jolla.
Smith Jasper W (Vivian) [redacted], r 1755, 3d.
Smith Jeannette E, tchr Sherman Sch, r National City.
Smith Jeanette M, h 2927, 4th.
Smith Jenner B (Edith I), cook, h 1922 Kearney av.
Smith Jennie Mrs, h 1152, 7th.
Smith Jennie Mrs, h 2867 N.
Smith Jennie Mrs, h 1163, 22d.
Smith Jessie M, h 3052 Main.
Smith Job O, cond S D Elec Ry Co, r 1811 Adams av.
Smith Johanna, inmate County Hospital.
Smith John A (Elizabeth), fur rms 706, 12th.
Smith John A (Mary B), Mgr John A Smith & Co, h 3431 Oregon.
SMITH JOHN A JR & CO (Flossie M), John A Smith Mgr Stock & Bond Broker, 320 Timken Bldg 861, 6th, Tel Main 2972.
Smith John F (Hattie), Gen Mdse sw cor Herschel & Wall, h 7810 Herschel, La Jolla.
Smith John H, r 1229, 8th.
Smith John K (Marie), Agt Met Life Ins Co, h 704 Sutter.
Smith John P, Dept Sec Y M C A Natl War Work Council, r 2450 A.
Smith Jno S, h 2818 National av.
SMITH JOSEPH JR (Elizabeth), Sec-Treas Ingle Mfg Co, h 2517 A.
Smith Jos (Helen), auto opr Swift & Co, h 822 W Juniper.
SMITH JOSEPH B (Julia E), Supt Greenwood Cemetery Assn, h 202 So 40th.
Smith Jos G (Eva J), porter E H Dick, h 825½, 3d.
Smith Jos H, Sec El Cajon Valley Co, h 1437, .th.
Smith Jos L (Sarah M), auto opr Fire Dept Sta 12, h 2880 Webster av.
Smith Jos L, eng Swift & Co.
Smith Jos S, motormn S D Elec Ry Co, r 529, 20th.
Smith Josephine, tchr Roseville Sch, r Chula Vista.
Smith Josephine, lndrs Sanitary Lndy Co, r 4729 Works pl.
Smith Josie, h 1546 F.
Smith Josie Mrs, dressmkr, h 934, 11th.
Smith Juanita L, r 3971 Front.
Smith Julia A, r 3684, 7th.
Smith Julia B, r 2850 Cedar.
Smith Julian, r Jewel nr Lamont, Pacific Beach.
Smith Julian A, r 1811 Adams av.
Smith Julian F, r 3043 Ivy.
Smith J, r 1141, 7th.
Smith J A Spencer, experimental Savage Tire Co, r San Diego Hotel.
Smith J Bascomb, h 1922 Kearney av.
Smith J Byers (Julia), real est and Notary 1007, 5th rm 625, r 1854, 3d.
Smith J C (Nattie) [redacted], h 1240 C.
Smith J L, r 636 C.
Smith J Russell (Anna M), h 4270 Pauly av, E. S. D.
Smith J T, r 906 C.
Smith J W (Lillian), r 7745 Girard, La Jolla.
Smith Kate Mrs, r 131 F.
Smith Kate J (wid J F), h 1411 Dale.
Smith Kath, steno S D Pub Library, r 1334, 7th.
Smith Katherine A, r 2949, 5th
Smith Kath B, student, r 3833, 8th.
Smith Kenneth M [redacted], pharmacist, h 2230 Albatross.
Smith Kirk (Birdie K), r 3430, 6th.

ÆTNA
Life, Accident, Etc.
G.et
A.etna-ized
BY
GIST
INSURANCE SERVICE
GILMAN A. GIST
202 Owl Bldg.
MAIN 188

Ross & George
Bookbinders
Blank Book Manufacturers
and Paper Rulers
860 Third

It's Our Business to Mind Your Business
MASTEN & KENDALL
919 SIXTH STREET
Place the Management of Your Property In Our Care

ELECTRIC FIXTURES AND SUPPLIES
HARTWELL ELECTRIC CO. DESIGNERS AND MANUFACTURERS 955 SIXTH ST.

J. L.
STURZ
—
High Grade TAILOR for Ladies and Men
—
954 8TH ST.
Just South of Broadway
—
SEE AD INSIDE BACK COVER

Smith Kittie L (wid SW), r 738, 18th.
Smith Laura Mrs, maid Ford Hotel, r 830 G.
SMITH LAURENCE HAMMOND, Attorney-at-Law 404-408 Southern Title Bldg 948, 3d, r 2222, 4th.
Smith Lee, r 526 West E.
Smith Lee A (Margt), cond L A & S D Beach Ry Co, h 2535 Jefferson.
Smith Leland T, r 3971 Front.
Smith Leonard A (Marguerite), r 2331, 2d.
Smith Leonard C (Elsie M), tile setter, h 1870 Titus.
Smith Leslie R, r 152 Grove.
Smith Leonard F, rancher, h Bird Rock.
Smith Lewis H (Anna), meat ctr, h 3736 Arnold.
Smith Lin C (wid Geo H), r 1916, 3d.
Smith Lindley H (Mabel), linemn Pac T & T Co, r 4617 Mississippi.
Smith Lloyd L, driver Klauber Wangenheim Co, r National City.
Smith Lois H, tchr, r 3344, 32d.
Smith Lorena (wid S L), maid, r 830 G.
Smith Lorin T (Gladys L), auto opr United Stages, h 357 So Bancroft.
Smith Lotta S (wid F G), clk Smith's Art Store, r 1715 Adams av.
Smith Louis A (Hazel M), firemn McCormick Lmbr Co, h 1112 Sampson.
Smith Louis, lab C S Hardy, r 2807 San Diego av, N. S. D.
Smith Louis E (Dorothy M), carp, h 4021 Sierra av, E. S. D.
Smith Louis H, curios 229 West F, r 1152, 7th.
Smith Louis R (Aimee), h 3952, 9th.
Smith Lucy A Mrs, Prop Lee Apts ,r 840 B.
Smith Luella D, saleslady Geo H Becker, R D 3, Bx 98.
Smith Luis (Anna) (Smith Bros), r 3637 Arnold.
Smith Lulu B Mrs, h 2240 Commonwealth av.
Smith Lyman C (Cath E), painter, h 3695 Arctic.
Smith Lynne K, r 4770 W Pt Loma blvd, Ocean Beach.
Smith L Faye, r 950, 14th.
Smith L, r Golden West Hotel.
Smith Mabel L, r 1528 Grove.
Smith Mae E Mrs, tea room, h 1312 Front.
Smith Maline W (wid T P), nurse, h 3931, 9th.
Smith Mamie Mrs, r 1435, 9th.
Smith Margaret A (wid G W), h 420, 16th.
Smith Margt R, tchr High Sch, r 1626, 2d.
Smith Marguerite R (wid C D), h 1121 Waverly la, La Jolla.
Smith Mark (Nettie), carp, r 1718 Logan av.
Smith Martha, h 4181 Florida.
Smith Martha E Mrs, r 3773 Klauber, E. S. D.
Smith Martin C (Mary E), gardener, r 538 So 33d.
Smith Martin C jr (Nina B), compounder Savage Tire Co, h 538 So 33d.
Smith Mary (wid C W), h 4177 Alabama.
Smith Mary Mrs, h 1937, 4th.
Smith Mary, maid, r 1263, 1st.
Smith Mary B Mrs, cook Mrs Minnie Atkins, r 133 W Bway.
Smith Mary E, h 1971 Union.
Smith Mary E (wid H N), h 753, 18th.
Smith Mary J Mrs, r 1530 Columbia.
Smith Mary M, r 3695, 1st.
Smith Mary M Mrs, r 1763, 3d.
Smith Mary N (wid J T), r 768, 17th.
Smith Mattie, h 1110, 14th.
Smith Mattie E Mrs, h 4540 Florida.
Smith Maude A, housekpr Hotel Barbara Worth.
Smith May Mrs, r 2025 El Cajon av.
Smith Maybelle C, r 2803 Imperial av.
Smith Maynard L (Elizabeth), h 3842, 7th.

PROCESS PATENTED BY THE SAVAGE TIRE COMPANY SAN DIEGO, CALIF
GRAFINITE TUBES
THE ONLY INNER TUBE GUARANTEED NOT TO STICK TO THE CASING

V. WANKOWSKI & CO., INC.
V. WANKOWSKI, PRESIDENT W. McCLELLAND, VICE PRES. & SECY.
Loans, Real Estate, Insurance, Surety Bonds. PHONES: Main 2029 Home 1315 341-342-343 Spreckels Theatre Bldg.

Smith Mildred, pkr Neptune Sea Food Co, r 727, 25th.
Smith Minnie L, r 1316, 25th.
Smith Minnie U (wid G H), r 705 Bway.
SMITH, MURPHY, RANDALL CO (J D Smith, F J Murphy, F E Randall, F L Meacham), Undertakers 538 Cedar nw cor 6th. (See page 49.)
Smith Murry, r 756, 16th.
Smith Myra K, r 310 Ash.
Smith Myrtle Mrs, h 3202 Market.
Smith M Rosabelle Mrs, h 714, 10th.
Smith Nancy Mrs, h 658, 3d.
Smith Nellie H (wid Andw), h 1545 Columbia.
Smith Nellie M (wid Lemuel), h 4029 Sisson av, E. S. D.
Smith Nellie W (wid Chas E), h 3580, 6th.
Smith Nido W, auto opr Doyle-Barnes Co.
Smith Oliver (Annie), h 3044 L.
Smith Oliver B (Jennie), h 357 So Bancroft.
Smith Omer C (Elizabeth C), h 2114 Logan av.
Smith O S Mrs, r 320 Fir.
Smith Palmer C, r 2140 Howard av.
Smith Paul O, slsmn, h 1630, 3d.
Smith Paz, r 2141 Newton av.
Smith Pearl Mrs (Smith & Verhaege), h 1206, 5th.
Smith Percy G, slsmn, r 1630, 6th.
Smith Philip, searcher Union Title, r 312, 18th.
Smith Philip B (Clara E), pop corn, h 821, 13th.
Smith Philip N, h 218, 12th.
Smith Pirnie E (Ruth E), dairy Moore st, N. S. D.
Smith Priscilla A (wid J A), h 4560 Campus av.
Smith Ralph (E May), baker, h 4121 Alabama.
Smith Ralph, r 1316, 28th.
Smith Ralph W, r R D 2, Bx 160-G.
Smith Ray H, r 1937, 4th.
Smith Raymond E, r 1056, 3d.
Smith Raymond H (Ione), vulcanizer Packard Tire Co, h 4117 Maryland.
Smith Raymond W (Mary E), h 2054, 4th.
Smith Reuben W (Libby), slsmn, h 3138 Grape.
Smith Richd F (Winnifred C), inspr City Operating Dept, h 4623 Coronado av, Ocean Beach.
Smith Robt, h 1221 G.
Smith Robt B (Alice), eng Swift & Co, h 1449 Columbia.
Smith Robt E, r 827 C.
Smith Robt E (Elizabeth C), h 1056, 3d.
Smith Robt J, h 701 Front.
Smith Robt R, r 868 Union.
Smith Roke W, r 1937, 4th.
Smith Roland G (Willie L) (Smith's Art Store), h 351 W Robinson.
Smith Rosa M Mrs, r 426 Dewey.
Smith Rose B (wid S P), h 4656, 38th.
Smith Rose H, h 308 Thorn.
Smith Rowena M, r 3344, 32d.
Smith Roy, driver Mission Wine Co, r 1311 Market.
Smith Roy M, auto opr C S Hardy, r 1456 E.
Smith Rufus W (Alice A), h 2949, 5th.
Smith Ruth, waiter F S Willing, r 1226, 4th.
Smith Sadie, mangle Original French Lndy, r 125 B.
Smith Sadie Mrs, nurse Mission Valley Hospital, r Coronado.
Smith Saloma, r R D 3, Bx 43.
SMITH SAM FERRY (Hazel G), Attorney-at-Law 404-408 Southern Title Bldg 948, 3d, h 2222, 4th.

MUEHLEISEN TENT AND AWNING CO.
Manufacturers of
Tents Awnings and Covers
Flags, Sails and Camp Furniture
753-755 Fourth Street
Both Phones

Write Us for Mailing Lists
Any Trade or Profession Here or Anywhere
=
San Diego Directory Company

SERVICE BRANCH
936
SECOND STREET
NEAR BROADWAY
SAN DIEGO
SAVAGE TIRES
HAVE YOU SEEN THE SAVAGE SERVICE CREED?

STOLL'S MULTIGRAPH SHOP
LOUIS M. STOLL MANAGER
MULTIGRAPHING
220 TIMKEN BLDG.
AND ADVERTISING BUREAU
MAIN 16
ADDRESSING
TYPEWRITING
WE CAN FURNISH YOU A MAILING LIST OF ANY SIZE OR KIND

THERE is a real pleasure in owning a Uniform or Suit that FITS perfectly—where the shape has been worked into the garment by hand. That is the kind of garment we are prepared to give you at a most reasonable price.

Call and get acquainted with the

San Diego Tailoring Co.
243 West F St.

Smith Sam Ferry Co, Sam Ferry Smith Pres, Mrs Hazel G Smith Sec, 948, 3d rm 404.
Smith Sarah A (wid J B), r 1845 Julian av.
Smith Sarah E (wid J H), h 1528 Grove.
Smith Sarah J, r 1359 Grove.
Smith Sarah J Mrs, r 3561, 6th.
Smith Sidney W, bkpr, r 529, 20th.
Smith Solomon C, lab S D Rubbish Co.
Smith Sophia, inmate County Hospital.
Smith Sophie V Mrs, h 1352 Columbia.
Smith-Stephenson (G H Smith, A L Stephenson), hdw 1451 University.
Smith Sue, marker Silver Gate Steam Lndy, r 1146, 14th.
Smith Sue W, steno City Civil Service Comm, r 2002, 1st.
Smith Sydney A (Lydia E), Dentist 1015 rm 704, h 641, 21st.
Smith S C, h 1344, 7th.
Smith S Carder (Antoinette B), h 4876 Voltaire, Ocean Beach.
Smith S F, with Benson Lmbr Co, r Encanto.
Smith S Marion (wid W H), h 4826 Voltaire, Ocean Beach.
SMITH TAXICAB CO (Inc), Chester S See Mgr, 1110, 4th, Tels Main 2500, Home 3663. (See front cover and page 44.)
SMITH TAXICAB GARAGE, 708 B st, Tels Main 2500, Home 3663. (See front cover and page 44.)
Smith Theodatus (Lucy M), h 2663 National av.
Smith Theo B (Nellie J), warehsemn Pac Wood & Coal Co, h 3344, 32d.
Smith Theo M (Myra R), archt, h 3776, 7th.
Smith Thos (Victoria), teaming contr, Froude nr Long Branch, O Beach.
Smith Thos E (Edna M), cond S D Elec Ry Co, h 3915 Franklin av.
Smith Thos M, auto opr Savoy Garage, r 1933 India.
Smith Thos M jr, r 4473 Mississippi.
Smith Tillie, waiter Hotel Sandford, r 1035 E.
Smith Tyler (Evelyn G), hlpr S D Cons G & E Co, h 3873 Cherokee.
Smith U S Grant (Margaret), carp, h 1519 Grand av, Pacific Beach.
Smith Valentine, r 914 F.
Smith Vernon, r 1364, 3d.
Smith Virginia T Mrs, h 7854 Herschel, La Jolla.
Smith Wallace, r 1036, 3d.
Smith Wallace D, auto opr Pickwick Stages, r 1861 Irving av.
Smith Walter D (Cora A), carp, h 4119 Voltaire, Loma Alta, Pt Loma.
Smith Walter I (Annie R), carp, h 1216 State.
Smith Walter L (Cora M), carp, h 360 Milbrae.
Smith Webster D, slsmn H E Lutes, r 1537, 2d.
Smith Wesley R, r 1528 Grove.
Smith Wilber K (Tillie), h 4770 W Pt Loma blvd, Ocean Beach.
Smith Wm, bkbndr, r 103 West F.
Smith Wm, foremn, r 214 G.
Smith Wm A (Rena M), rest 838, 4th, h 2228 Julian av.
Smith Wm, truckmn United Fruit & Prod Co, r 718, 18th.
Smith Wm A jr (Marie), h 3500, 7th.
Smith Wm B, lab, r 2921 Newton av.
Smith Wm C (Agnes M), h 1120 W Lewis.
Smith Wm G (Josephine R), h 3190 Grape.
Smith Wm H, h 4135, 3d.
Smith Wm H (Comfort D), mining, h 2465 Front.
Smith Wm J (Rena M), clk P O, h 3645, 29th.
Smith Wm M (Della F), bartndr, h 920 F.
Smith Wm R (Edith P), electr, h 4933 Voltaire, Ocean Beach.
Smith Wm P, clk Western Metal Supply Co, r 68, 21st.
Smith Wm T (Smantha A), tmstr Benson Lmbr Co, h 3085 L.
Smith Wm T, waiter, r 630, 18th.
Smith Willis H (Mabel E), kelp, h 7401 Eads, La Jolla.

PARADISE VALLEY SANITARIUM
NATIONAL CITY. CAL.

POULTRY, BEES, GARDEN SUPPLIES LIVE and DRESSED POULTRY
643-649 G ST. COR. SEVENTH
STILES POULTRY SUPPLY CO.

Smith Wilson S (Isabella H), Pres and Treas Wilson B Smith Co, h 4094, 1st.
Smith Wilson S & Co, Wilson S Smith Pres and Treas, I H Smith Sec, Autos 1965, 5th.
Smith Winnifred M, bkpr S D Sun, r 4623 Coronado av, Ocean Beach.
Smith Wirt D (Maude E), Prop Smith Apts, h 4576 North av.
Smith Wolf (Rosa), bottler, h 312, 18th.
Smith W E, hlpr, U S Grant Hotel.
Smith W Mifflin Mrs, r Maryland Hotel.
Smith W R, r 3045, 29th.
Smith W T (Elizabeth) ⚑, r 2650, 1st.
Smith Yveo ⚑, r 1937, 4th.
Smith & Giddings, 1015, 1st rm 704.
Smith & Verhaege (Mrs Pearl Smith, Mrs Gertrude Verhaege), Props Hotel Arlington, 1206, 5th.
Smith & Walker (C L Smith, A O Walker), sporting goods 835, 4th.
Smither Frank W (Bessie), acct, h 1130 Ft Stockton dr.
Smitherman Wm A (Nellie M), line foremn S D Cons G & E Co, h 1112, 14th.
SMITH'S ART STORE (R G Smith), Artists' Materials, Brushes, Mouldings, etc, 1250, 5th.
Smith's Auto Supply Co, 148 C.
Smith's Motor Supply House, H B Smith Mgr, 144 C.
Smith's Savoy Garage, H B Smith Prop, 1st to 2d at C.
Smock Elma E, bkpr City Park Dept, r 3320 Dale.
Smock Frank H (Belle), h 3320 Dale.
Smoote Guy, r 1334, 1st.
Smouse Danl T, h 1817 Spaulding pl.
Smout Basil (Emma L), h 1317 Fern.
Smythe John W (Eloise), bkbndr Ed F Nolan Co, h 1335, 18th.
Snavely Dorothy, tchr State Normal Sch, r 2166 Park av.
Snedaker Jas R, farmer, h 3433 Imperial av.
Snedecor Sarah R (wid Saml), h 903 J.
Snedecor Saml A, exp 3d cor F, h 903 J.
Snedeker Mary D (wid W P), r 3719 Villa ter.
Snell Agnes Mrs, h 1956 Front.
Snell Burton H (Marie S) ⚑, h 360, 24th.
Snelling Wm E (Lillie I), auctioneer 922, 7th, h 3236, 31st.
SNIDER see also Schneider and Snyder.
Snider Andw J, R D 3, Bx 53.
Snider Cyrus F (Anna M), waiter Saddlerock Grill, r 532 Date.
Snider Jacob (Ida), jeweler 909, 4th, h 1121, 12th.
Snider J F, r 1436 Grove.
Snider Nathan, clk Foreman & Clark, r 1121, 12th.
Sniff Annie S (wid Saml), h 2960 Imperial av.
Sniff Cora, clk Geo H Becker, r 2960 Imperial av.
Snodgrass C Mrs, h 3515, 4th.
Snook Wm L, mech Lincoln Garage, r La Mesa.
Snore Jacob (Maria), h 3737 Cabrillo, E. S. D.
Snorf Arlie F (Mamie), h 3105 Colton av.
Snow C A (Mabel) ⚑, r 917, 10th.
Snow Amelia (wid A B), r 2492 G.
Snow Delia H (wid J Milton), r 4017 Brant.
Snow Edwin W (Abby), Branch Mgr Heller's, h 4019 Eagle.
Snow Elizabeth (wid A R), r 4108 Cleveland av.
Snow Eva E, R D 2, Bx 164.
Snow Fredk H (Helen C), h 2464 Market.
Snow Fredk P, r 4017 Brant.
Snow Henry P, cashr S D & Ariz Ry, r National City.
Snow Jessie M, with The Marston Co, r 4019 Eagle.

GEORGE N.
PEPPER
Can Save You 25% on Your
Auto Insurance
General Insurance Bonds
1027 First St.
MAIN 1633

Nearpass' Seed Store
The Leading Seed House in San Diego
Established 1897
Agents for
CYPHERS Incubators
522 SIXTH Street
Both Phones

KETTNER & SALMONS
The Insurance Men
SOUTHERN TITLE BLDG.
PACIFIC 244 HOME 1344
WRITE—Life Fire Burglary
Health Bonds Automobiles
Accident Liability Plate Glass
Workmen's Compensation

Greenwood Cemetery and Crematory
PHONES {MAIN 477 HOME 5487
40TH AND IMPERIAL AVE

WHY WORRY?

Drawing $50 per week

HERBERT N. NEALE
General Insurance
Accident and Health
Automobile
Burglary
Fire
Compensation
Liability
Plate Glass
Fidelity Bonds
Surety Bonds
GEN. AGT.
OCEAN ACCIDENT AND GUARANTEE CORP. LTD.
of London
All Casualty Losses Adjusted by This Office
443 SPRECKELS BLDG.

WHY WORRY?

Drawing $50 per week

Snow John C, h 3693 Fairmount av, E. S. D.
Snow Lotta B, r 2541 C.
Snow Louis F, chemist, r 2464 Market.
Snow Mary L (wid Thos), h 418 Dodson.
Snow Sydney I, reporter S D Union, r University Club.
Snowden Elbert E (Mary E), foremn Palmer Bros Const Co, h 3136 K.
Snowden Margaret, nurse, r 1465, 7th.
SNOWFLAKE BAKING CO, C G Goatley Pres and Mgr, S L Groves V-Pres, Gordon H Darnell Sec, Most Modern and Up-to-Date Bakery in San Diego 701, 16th. (See right bottom lines and page 6.)
Snure Cora B, clk Sou Tr & Com Bank, h 2035 Bway.
Snydacker Arthur G, h 3941 Albatross.
SNYDER see also Snider and Schneider.
Snyder Andw J, r 528, 14th.
Snyder Andw L, mach, r 3825 Conklin av, E. S. D.
Snyder Block 835, 6th.
Snyder Building 1012, 5th.
Snyder Cerise, maid, 1801, 2d.
Snyder Chas H, janitor, r 906, 11th.
Snyder Chas W, h 4549 Georgia.
Snyder Charlotte E (wid J S), waiter Hotel Sandford, r 1309, 2d.
Snyder Clair J, r 2748 Main.
Snyder Cyrus, h 1116 C.
Snyder Eda I (wid J C), h 2748 Main.
Snyder Elizabeth Mrs, ladies' tailor 624 B rm 1, h 4022 Reed av, E.S.D.
Snyder Edna, linenwmn The Bishop's Sch, La Jolla.
Snyder Eunice M, tel opr, r 2032, 4th.
Snyder Frances (wid B F), r 2375 Rosecrans, Roseville, Pt Loma.
Snyder Frank J (Rosa E), ins, h 2375 Rosecrans, Roseville, Pt Loma.
Snyder Geo (Frances), h 2020 A.
Snyder Geo E, slsmn Geo N Pepper, r King George Hotel.
Snyder Harriet Mrs, r 1114 C.
Snyder Harry (Edna), slsmn, r 1331, 3d.
Snyder Ida M (wid H B), h 1552, 9th.
Snyder Ida, r 636 C.
Snyder Jack, lndymn, r 516 West C.
Snyder Jas C, dentist S A King jr, r 3825 Conklin av, E. S. D.
Snyder Jas R (Anna M) (Paris Dye Wks), h 1905 Logan av.
Snyder Jane, Attndt U S Grant Hotel Turkish Baths, r 950, 14th.
Snyder Jeanette Mrs, r 904, 16th.
Snyder John, rancher, r 414 G.
Snyder John (Marie A), saloon 910, 4th, h 2109 Market.
Snyder John F (Laura E), plasterer, h 3855 Conklin av, E. S. D.
Snyder John H, Supt Army & Navy Lndy, r 516 W 6th.
Snyder John H (Jennie W), h 804 A.
Snyder John W, r 804 A.
Snyder Julia, r 2452 J.
Snyder Laura E Mrs, r 3855 Conklin av, E. S. D.
Snyder Mabel C, clk, r 246 Cedar.
Snyder Marie (wid Franklin), h 4819 Muir, Ocean Beach.
Snyder Marion, student, r 1552, 9th.
Snyder Mary D (wid P W), h 246 Cedar.
Snyder Mary E (wid P M), h 3825 Conklin av, E. S. D.
Snyder Mary S (wid Edwd), h 7725 Fay, La Jolla.
Snyder Myrtle M, bkpr Showley Bros, r 246 Cedar.
Snyder Nelson S (Louise B), Mgr Army & Navy Lndy, r 2452 J.
Snyder Orson J, chemist, r 2496 F.
Snyder Reuben (Alice C), h 2342, 5th.
Snyder Theo F, Mfrs Agt 1015, 1st rm 210, r Coronado.
Soares Antonio P (Rita), fishermn, h 3028 Hugo, Roseville, Pt Loma.

GEORGE F. OTTO FLORIST and NURSERYMAN
NURSERY, 35TH AND NATIONAL AVE. PHONE MAIN 7086
FLORAL DEPOT COR. SIXTH AND B
PHONE {MAIN 759 HOME 1207

Soares John S (Laura C), h 3140 Goethe, Roseville, Pt Loma.
Soares Jos, fishermn, r 2918 Lawrence, La Playa, Pt Loma.
Soares Jos H (Mary V), fishermn, h 3032 Hugo, Roseville, Pt Loma.
Soares Jos V (Perpetua), fishermn, h 428 Rosecrans, La Playa, Pt Loma.
Soares Manuel, r 3370 Arctic.
Soares Manuel B (Uzbia C), pdlr, h 3370 Arctic.
Soares Manuel S (Florenda), fishermn, h 2918 Lawrence, La Playa,
Sobbe Wm K (Aileen), purser S D & Cor Ferry Co, r Coronado.
Sobel Isidore (Fannie A), office 964, 5th rm 207, h 1352, 30th.
Sobisor B C, r 636, 3d.
Sobey Sanford T, slsmn G E Morrison, r 926, 3d.
Sodahl Conrad O G (Carrie), Mgr Sodahl Sea Food Products Co, Sec Norwegian Vice Consulate, h 2155 Kearney av.
Social Service Bureau, rm 554, 121 Bway.
Social Service Dept of First M E Church, Majestic Hotel.
Sodahl Harold T, painter U S N, r 2155 Kearney av.
Sodahl Norman F, gunner U S N, r 2155 Kearney av.
Sodahl Sea Food Products Co, C O G Sodahl Mgr, 2155 Kearney av.
Soderberg Chas A (Anna C), h 3316 Cabrillo, E. S. D.
Soderlund Ziegel N, mining, r 2225 National av.
Soderstrom Chas (Della), cashr Manhattan Rest, r 1041, 6th.
Soderstrom Della Mrs, cashr Manhattan Rest, r 1041, 6th.
Sofer Anna Mrs, Prop Dakota Apts, r 1340, 3d.
Soeten Chas H (Molly C), bkpr, h 1921, 32d.
Sofer Jay (Anna), musician U S Grant Hotel, h 1340, 3d.
Sogo Aijo F (Koume), rancher, h Garnet av, Pacific Beach.
Sokata Chicata, Mgr H Homano, r 562, 4th.
Sokoloof Louis, r 1543, 5th.
Solan John J, r City Barns, 20th cor B.
Solar Apts, 504 Thorn.
Solari Frank (Alice W) (Saddlerock Grill), h 2272 State.
Solaro Ramon (Gostina), lab, h Sunset blvd ne cor Taylor, N. S. D.
Solaway Otto (Dorothy), h 315, 28th.
Soldiers & Sailors Club, operated by Fed of State Societies, 615 Bdwy.
Soldini Evelyn, r 3835 Front.
Solem Conrad (Florence P), teller Sou Tr & Com Bank, h 4292 Hawk.
Soley Wm T (Marie), longshoremn, h 2250 California.
Solis Cresencia, lab, r 555, 2d.
Solis Frank (Lucia P), tailor Milton The Tailor, h 2794 Market.
Solis Jose, Prop Hotel India, h 944 India.
Solitka Jos A (M Edith), h 4169 Alabama.
Solman Alice H (wid Herbt), Prop The Eulalie, h 3934, 5th.
Solner John, 3428, 29th.
Solomon Adolph, slsmn Edwd Streicher, r Saratoga, Ocean Beach.
Solomon Adolph, h 1901 A.
Solomon Benj L, clk First Natl Bank, r 930, 7th.
Solomon Geo, phys, r 103 West F.
Solomon Geo, Optician Saml Goldberg, r 762, 5th.
Solomon Isaiah (Ethel), watchmkr 543, 5th, h 470, 17th.
Solomonson Marie E (wid O D), h 3705 Chamoune, E. S. D.
Solomonson Otto, messgr Pac T & T Co, r 3705 Chamoune, E. S. D.
Solorgano Esther Mrs, h 546, 12th.
Solorsano Jose, r 3012 L.
Solorsano Robt, r 3012 L.
Soltan Elisa, dom 3542, 6th.
Solvaway Otto (Dorothy), pdlr, h 315, 28th.
Solum Gidia M, milliner, r 3431 Colonial av, E. S. D.
Sombielle John P, butcher C S Hardy, r 4000 Linda av, N. S. D.
SOMERS see also Summers.
Somers Leslie (Esther), h 7906 Wall, La Jolla.

4% AND SAFETY
$1.00 OPENS AN ACCOUNT
SOUTHERN TRUST & COMMERCE BANK
U. S. GRANT HOTEL BUILDING

ORT IRON WORKS
PHONE MAIN 1920 11TH AND IMPERIAL AVE.

SAN DIEGO FARM & MORTGAGE COMPANY
617 "E" STREET
TIMKEN BLDG.
PHONES
Pacific 1841 Home 2245
FARM LANDS
SURETY BONDS
GENERAL INSURANCE
BUILDING LOANS

Machinery Supplies
BELTING
ELECTRIC MOTORS
GAS ENGINES
HOSE
IRRIGATION SUPPLIES
OILS & GREASES
PIPE and FITTINGS
PACKINGS
PULLEYS
PUMPS
WASTE
MACHINERY SUPPLY CO.
MAIN 99
340-348 Seventh

Sommers A B Mrs, inmate County Hospital.
Sonderman Rose, with The Marston Co, r 1340, 1st.
Sones J A, h 1267 Union.
SONKA BROS (A F and J E Sonka), Props Sonka Bros General Store, Lemon Grove. (See adv Lemon Grove sec.)
Sonka Clara M, with The Marston Co, r Lemon Grove.
Sonnenschmidt Bertha, h 3752, 3d.
Sonnichsen Chas, h 3005 Rosecrans, N. S. D.
Sopato P (Louise), lab Cuyamaca Water Co, r Lakeside.
Sopato Raferto, lab Cuyamaca Water Co, r Lakeside.
Soraino Jos, lab McCormick Lmbr Co, r 923, 16th.
Sorcina Amelia F (wid Alberto), r 3249 Imperial av.
Sorensen Arthur (Nora), miner, h 3019 India.
Sorensen Ingemann (Lena), emp Benson Lmbr Co, h 2915 Logan av.
Sorensen Marius S (Celia), Constable Township Justice Court Dept 2, Court House, h 3975 Utah.
Sorensen Martin K, ins Savage Tire Co, h 3063 Market.
Sorensen Matthew P (Kate), Dep Constable Township Justice Court & Confy 1515, 30th, h same.
Sorensen Olga, r 1041, 6th.
Sorensen Selma, r 1667 Front.
Sorensen Mrs Una B, r 3680 Beta.
Sorenson Bertha E Mrs, milliner Mrs Elizabeth Benson, r 3967 Utah.
Sorenson Marie (wid Jos), h 1227 Ft Stockton dr.
Sorenson Nora Mrs, r 3019 India.
Sorenson Ross P (Bertha), hat clnr 1050, 3d, h 3967 Utah.
Sorenson Walter, r Santa Fe Depot.
Sores Manuel, clk Frank Francis.
Sorgatz Frank, motorcycle repr 3826, 30th, h 341, 18th.
Soriano Jos, r 1643 Logan.
Sormunan Moses, tailor P M Laureen.
Sorrento School, Blanche Bone Prin, 554, 14th.
Sortais Louie (Lizzie), steward, h 3729 Stockton av, E. S. D.
Soto Bib, 1028 Dewey.
Soto Constance, r 2772, 4th.
Soto Ernest L, r 1041, 15th.
Soto Leonora, r 1128, 14th.
Sotelo Albt (Saldini), lab, h 256, 16th.
Sotelo Manuel C (Selmira), lab C S Hardy, h 1627 G.
Sotier Emma, student, r 2233 Union.
Sotier Geo (Louise), slsmn, h 2233 Union.
Soto Danl, Benson Lmbr Co, r 359, 9th.
Soto Leo L (Mary), driver S D Truck Co, h 1128, 14th.
Soto Pedro (Santos), lab Santa Fe Ry, h 1331 Atlantic.
Soule Chas P (Lola), painter, h 7525 Fay, La Jolla.
Soule Lucy J Mrs, r 1441, 10th.
Soule Roger, r 1441, 10th.
Soule Walter W (Mabel R), Dist Mgr Fess System Co (Inc), h 1655, 2d.
Soulsby Myrtle Mrs, waiter Jack Lowe, r 869, 11th.
Sour Geo, rest 408, 6th.
Sousa Antonio (Mary), h 2912 Byron, Roseville, Pt Loma.
Sousa Frank, rancher, h Mission Bay Park, Pacific Beach.
Sousa Frank jr, washer Munger Lndy, r 4131 Van Dyke av, E. S. D.
Sousa Jos F, fishermn, r 427 Rosecrans, La Playa, Pt Loma.
Souter David (Barbara M), carp S D & Ariz Ry, h 2934 Newton av.
Souter Edwd S, mach A R Robbins, h 2934 Newton.
Souter Jas R, mach A R Robbins, r 2934 Newton av.
Souter Jean A, r 2611 Logan av.
Souter Wm J, [illegible] r 2934 Newton av.
South Dorothy E Mrs, pres United Baking Co, r 2040 K.

Pfahler Buelow & Fisher
Commercial Linotype Compositors
860 3RD

More Value for Less Money
Whiting-Mead Commercial Co. OF SAN DIEGO
Home Phone 3499
Sunset, Main 709
Plumbing Material, Paints, Pipe, Hardware, Roofing Paper
Wall Board, Sash and Doors
OFFICE AND WAREHOUSE, FIRST N. E. COR. G

SOUTHERN ELECTRICAL CO.
"The One Bright Spot"
Contracting, Fixtures, Supplies and Equipment
THIRD AND E STREETS

South Martin V (Dorothy E), sec-mgr United Baking Co, h 2040 K.
South Park Garage 1220, 28th.
South San Diego Investment Co, E S Babcock pres, W R Lyon v-pres, L M Drown sec-treas, real est 1025, 4th rm 408.
Southard Alfd M, r 2453 I.
Southard Jos B, h rear 7960 Ivanhoe av, La Jolla.
Souther Read T (Anora Q), carp, h 4434, 33d.
SOUTHERN AUTO WRECKING CO (A K Frowiss), Auto Wrecking and Repairing 1515 India, Tel Main 4815. (See Classified Auto Wrecking.)
SOUTHERN CALIFORNIA BAKERY, Carl Winter Mgr, Factory and Office 129-149, 14th, Tels Main 578, Home 1578, Factory Home 2174.
SOUTHERN CALIFORNIA RABBITRY, Frank M. Hutchinson Mgr, Rabbit Breeders, 727 Market.
SOUTHERN CALIFORNIA MUSIC CO, A J Morse Mgr, Pianos, Talking Machines, Musical Instruments, Sheet Music, Etc, 630 C.
SOUTHERN CALIFORNIA STAGE CO, F J Clarke Mgr, 242 Broadway, Tels Main 2411, Home 1603.
SOUTHERN CALIFORNIA TIRE WORKS (J B Kroutwick, R J Walker), 2d se cor B. Tels Main 5127, Home 4538. (See Classified Automobile Tires.)
Southern Cross The, Jas J Dorey editor 623, 7th.
SOUTHERN ELECTRICAL CO ("THE ONE BRIGHT SPOT"), Carl H Heilbron Pres, A H Biewener V-Pres, E E Heilbron Gen Supt, Electrical Contractors, Wholesale and Retail Electrical Supplies, Motor Installations, Lighting Fixtures, Electrical Signs and Motion Picture Supplies, 3d sw cor E. (See Right Top Lines.)
Southern Grace, r Santa Fe Depot.
Southern Hotel see New Southern Hotel.
SOUTHERN REDUCTION CO, C D Crouch Pres, V E Crouch Sec-Mgr, 1810 Bay Front Ft of Beardsley, Tel Main 2585.
Southern Oil Co, C T Robinson mgr 825 Bway.
SOUTHERN SURETY CO PHILADELPHIA, George N Pepper Agt, Central Mortgage Bldg 1027 First.
SOUTHERN TITLE GUARANTY CO, A P Johnson Jr Pres, W B Moore V-Pres, L A Wright V-Pres, R S Reed Sec-Treas 940, 3d.
Southern Title Building 948, 3d.
SOUTHERN TRUST & COMMERCE BANK, Gilbert A Davidson Pres, George Burnham Vice-Pres, Edgar O Hodge Vice-Pres, Fred H Thatcher Cashr, Lester G Bradley Asst Cashr, Charles J Holliday Asst Cashr, R B Thomas Asst Cashr, Wm Eldred, Patrick D McMahon, Edmund B Kinney Asst Trust Officers, U S Grant Hotel Bldg Bway nw cor 4th, Tels Main 5150, Home 4365. (See Right Side Lines and Page 8.)
SOUTHERN TRUST AND COMMERCE BANK (La Jolla Branch), W H Bradley Mgr, Prospect se cor Girard, La Jolla.
Southland The, Mrs Nona Shannon prop, fur rms 344 A.
Southmayde Henry (Bessie), lab Globe Grain & Mill Co, r 548 Univ av.
Southmayde Oscar S (Marie), tmstr Irwin & Co, h 548 University av.
Southwestern Motor Car Co, see C E Nichols Motor Co.
Southwest Optical Co (Inc), C H Lane mgr 1007, 5th rm 413.
Southwestern School of Art, 953, 8th rm 10.
Southwestern Yacht Club, Bay Front ft of Grape.
Southwick Chas A (Annie A), optician 142 Bway, h Chollas Valley R D 3.
Southwick Harriet L, tchr High Sch, h 3819 Albatross.
Southwick Lura M, tchr Lincoln Sch, h 2462 G.
Southwick Sarah F, tchr, r 3819 Albatross.
Southworth Della K Mrs, r 4450 Copeland av, E. S. D.
Sowash Arthur L (Myrtle S), pressmn Frye & Smith, h 1246½ E.
Sowell Mabel M, steno, h 1486 B.
Sowers May E Mrs, dom 4015 Hillcrest dr.
Sowle Lucy J Mrs, h 1441, 10th.

IRWIN & CO.
HAY, GRAIN
FLOUR,
MILL FEEDS,
POULTRY
FEEDS,
GRAIN BAGS,
WOOL BAGS,
SACK
TWINE,
COAL
Main office
FOURTH AND K
PHONES:
MAIN 440
HOME 1440

American National Red Cross
San Diego Chapter
Headquarters
809 Sixth
Maryland Hotel Bldg.
Phone Main 1992

CITY CARPET CLEANING CO.
MAIN 373 542 TWELFTH HOME 3431

SAFES
SAFE CABINETS, STEEL FILES, BANK AND OFFICE EQUIPMENT, VAULTS, CALCULATING MACHINES, DESKS
SEE OUR SECOND-HAND DEPT. FOR BARGAINS
FIELD-AUSTIN SAFE COMPANY
941 BROADWAY MAIN 764

CONNORS WELDING WORKS
Oxy-Acetylene Welding Brazing and Cutting
1024 UNION
Phone Main 1467

CHAS. R. McCormick
Lumber Co.
Wholesale and Retail Dealers
Office, Yards Planing Mill and Wharves
Foot of 24th
On Bay
BOTH PHONES

Sowle Andw H (Ella M), fishermn, h 1801 Julian av.
Sowle Roger, r 1441, 10th.
Sowles John W, barber W H Gross, r 1135, 3d.
Spaan Stephen, lab S D Cons G & E Co, r 2643 G.
Spaan S, lab S D Cons G & E Co, r 2643 G.
Spade Esta R (Emma C), h 3322, 31st.
Spafford Mary P, r 1971 Union.
Spadier Djuro, lab, r 1225 Columbia.
Spain Frank G (Eleanor M), slsmn Henry Uelzen, h 4774 Brighton av,
Spainhower Charlotte E (wid J V), h 2279 Woolman av.
Spainhower Ethel, phone opr r 4445 Park blvd.
Spainhower Florence (wid A N), h 4445 Park blvd.
Spainhower Geo E, auto opr, r 4445 Park blvd.
SPALDING see also Spaulding.
Spalding Eliz C Mrs, r Pt Loma Homestead, R D Bx 1386.
Spalding Frank M (Josephine M), slsmn Wilson & Co, h 3070 Juniper.
Spalding Frank C (Clara L), pres S D Marine Const Co, h 112 W Spruce.
Spalding Isabel V, r 763, 11th.
Spalding Lee M, clk First Natl Bank, r 3070 Juniper.
Spalding Winifred A, clk Holzwassers, r 3070 Juniper.
Spani Kate, prin Ocean Beach Sch, r 4819 Santa Monica, Ocean Beach.
Spanish Presbyterian Church, Rev D A Mata pastor 351, 13th.
Spann Augustus (Alice), longshoremn, h 1646 Front.
Spann Eleanor A, r 1646 Front.
Spann Fred, r 560, 15th.
Spanos Saml (Bertha), clk Chris Speliakos, h 7840 Bishop la, La Jolla.
Spanos Jas, fruits 415 B, r King Edward Hotel.
Spare Elizabeth S, r 3538, 5th.
Spare G Wilson, student, r 3538, 5th.
Spare Helen F, student, r 3538, 5th.
Sparks Geo R (Mary) ⚑, h 739, 17th.
Spare S Jenness Mrs, tchr High School, h 3538, 5th.
Spargle Emma L Mrs, millinery 1043, 6th, r 1231, 25th.
Sparks Albt F (Louise F), h 2223 C.
Sparks Apts, Henry J Sparks prop, 4242 Campus av.
Sparks Daisy, r 4046 Colonial av, E. S. D.
Sparks Chas, window washer U S Grant Hotel, r 546 Ash.
Sparks Florence (wid Christ), r 168, 20th.
Sparks Hattie B (wid Frank), mgr Princess Apts, h 2130, 1st.
Sparks Henry J (Emily), prop Sparks Apts, h 4242 Campus av.
Sparrow Anna M, r 3040 Redwood.
Spate Fred ⚑, r 3315 J.
SPAULDING see also Spalding.
Spaulding Arthur E (Lillie H), pressmn Tribune, h 3952 Cleveland av.
Spaulding Chas F, h 2550 Bway.
Spaulding Eliza Mrs, h 3145 Market.
Spaulding De Alton, housemn New Palace Hotel.
Spaulding Elizabeth C Mrs, pres Woman's International Theosophical League, r Pt Loma Homestead.
Spaulding E L, carp, h 3578 Chamoune, E. S. D.
Spaulding Geo F (Cora D), h 422 S 32d.
Spaulding Jasper ⚑, r 422 S 32d.
Spaulding Viola R, r 422, 32d.
Spaulding Victor H ⚑, r 422 S 32d.
Spayer Bennett B (Anna), bkpr S D Union-Tribune, h 216, 27th.
SPEAR see also Speer.
Spear Carl A (Della), painter, r 2144 Irving av.
Spear Chas (Ora V), clk Holzwassers, h 3920, 5th.
Spear Howard E (Ruth), mach Ort Iron Works Inc, h 2331 University av.
Spear Danl (Sophia), lab S D Elec Ry, h 4141 Alpine, E. S. D.

INGLE MANUFACTURING CO.
KITCHEN OUTFITTERS
725 FIFTH, THRU TO 726 SIXTH ST. SAN DIEGO, CAL. FACTORY, 623-633 G STREET

W. F. LUDINGTON CO. GENERAL INSURANCE AND SURETY BONDS MARINE INSURANCE
234-235 SPRECKELS BLDG.

Spear Geo N, waiter, r 1010, 8th.
Spear John H (Mary), janitor Merchants Natl Bank, h 3357 Grim av.
Spear Robt, student, r 3723 Howard, E. S. D.
Speare Richd (Violet), tallymn McCormick Lmbr Co, h 1922 Logan av.
Spears Arthur C (Mary), (Sator & Spears), r 220 West C.
Spears Emma E, tchr Florence Sch, r 1219 Essex.
Spears Geo H ⚑, r 1219 Essex.
Spears Lucy F Mrs, r 3476 Bway.
Spears Philip L, steno Standard Oil Co, r 1219 Essex.
Spears Mary O (wid G H), h 1219 Essex.
Spears Ruth A, steno Sweet, Stearns & Forward, r 1219 Essex.
Specht Elizabeth, r 1261 Cave, La Jolla.
SPECIALTY SHOE CO, R C Goldman Mgr, Men's, Women's and Children's Shoes 945, 5th, Tel Main 851.
Specht Ida, r 1261 Cave, La Jolla.
Speece Chas E (Ora C), h 2476 A.
Speece Elsie M, senior asst S D Public Library, r 2476 A.
Speed Margaret W (wid Jas), h 1402, 29th.
SPEER see also Spear.
Speer Belle Mrs, h 2528 Lincoln av.
Speer Florence H (wid Hardin), bkpr Akerman & Tuffley, r 3723 Howard
Speer Geo, lab, r 214 G.
Speer Nannie L, h 2242, 4th.
Speer Walter W (Anna), prop Hotel Majestic, h 536 F.
Speights Fred D ⚑, r 3215 J.
Speiler Wm L, h 3877 Mentone, E. S. D.
Speir Florence Mrs, h 3920, 5th.
Speliakos Chris (Lottie), fruits 7920 Girard av, h 7729 Ivanhoe av.
Spellman Leo, elev opr U S Grant Hotel, r 1450 Front.
Spelts Ethel Mrs, maid U S Grant Hotel, r 1344 Front.
Spence Flora Mrs, r 1646, 1st.
Spence Geo F, sta opr Standard Oil Co, r 1145, 10th.
Spence Luz, r 2263 K.
Spence Mary Mrs, r 924, 8th.
Spencer Alex D (Mary E), carp H J Gerard, h 902, 19th.
Spencer C A, r Golden West Hotel.
Spencer David W, clk Standard Oil Co, r Hotel King George.
Spencer Donald J (Edith A), h 5059 Niagara av, Ocean Beach.
Spencer E D ⚑, r 536 Maple.
Spencer Florence, cashr Plaza Theatre, r 1256, 16th.
Spencer Frances, clk, r 4451 Utah.
Spencer Frank B ⚑, r 4178 Highland av, E. S. D.
Spencer Geo A (Mary J), confy 4176 University av, h 4178 Highland av.
Spencer John O'C ⚑, h 2100, 1st.
Spencer Mabel C, bkpr C M Gifford & Son, r 2258 K.
Spencer Junior S (Matilda M), lab, h 3037 Martin av.
Spencer Mary Mrs, h 4451 Utah.
Spencer Mary A (wid J D), r 4620 Idaho.
Spencer Mary F Mrs, r 2094 Julian av.
Spencer Myron T (Lillian), r 536 F.
Spencer Milton (Ida M), h 3330, 3d.
Spencer Nellie Mrs, h 1256, 16th.
Spencer Wilber F (Martha), eng, h 4130 Estrella, E. S. D.
Spencer Thos A (Lena L), blksmth hlpr S D Cons G & E Co, h 1165, 19th
Spencer Wm, cigars 657, 5th, r 521 Evans.
Spencer Winnie S, waiter Gus Daskalu, r 1263, 1st.
Sperbeck Harlan W, mach Mapson Mfg Co, h 4064, 1st.
Sperbeck Lorenzo (Nellie), pres Mapson Mfg Co, h 4064, 1st.
Sperry Clarence R (Mary E), clk S D Hdw Co, h 329 S 34th.

YOUNG AND CHAMBERLAIN
Magneto Battery AND Tire Experts
VULCANIZING
1310 Fifth St.
426 A St.
PHONE—MAIN 2264

Office Buildings
With their tenants see Pages 12-14

WURSTER CONSTRUCTION COMPANY 655-6 SPRECKELS BLDG.
CONTRACTORS AND ENGINEERS
Los Angeles Office, Rooms 247-259 Wholesale Terminal Office Bldg.
PHONES, MAIN 450 F 2401
PHONE MAIN 2304
F. H. WURSTER, MGR.

Economy Waste Paper Co.
E. W. ANDERSON, Mgr.
Main 1558 716 MARKET
Buys Waste Paper, Old Newspapers and Magazines at Highest Market Price

SUNSET ENGRAVING COMPANY
Commercial Artists and Engravers
9th Floor Timken Bldg.
MAIN 1517

The Luggage Shop
Where Highest Quality and Lowest Prices Meet.
Trunks Bags Suit Cases Etc.
Phone Main 1340
1207 FIFTH ST.
San Diego

SPERRY FLOUR CO, F S Coates (Los Angeles) Mgr, 244, 9th. Tels Main 224, Home 1615.
Sperry Gilbert A (Tusnalda), auto opr, h 367 S 37th.
Sperry Helen, student, r 3917 Center.
Sperry May, cashr, r 1244 A.
Sperry Ransom, student, r 329 S 34th.
Sperry Roy, r 329 S 34th.
Sperry Saml E (Emma F), h 3917 Center.
Sperry Winifred M, nurse Agnew Sanitarium, r 329 S 34th.
Sperry Sophia, student, r 329 S 34th.
Sperry & Hutchinson Co The, J A O'Connell mgr, premiums 852 Union.
Spicer Raymond D (Alice C (Stephens & Co), r University Club.
Spiecher Anna M Mrs, maid U S Grant Hotel, r 4370 Hugo av, E. S. D.
Spiegel I J , h 2408, 2d.
Spiechers Frank (Anna M), painter, h 4370 Hugo av, E. S. D.
Spiking Thos D, h 3128 Juniper.
Spillane Michl, h 1752 Logan av.
Spileman Edwd E (May), mgr Hercules Oil Co, h 1464 A.
Spileman Hazel A, student, r 1464 A.
Spileman Herman F, r 2728 National av.
Spileman Mary J, h 2728 National av.
Spileman Vera M, r 1464 A
Spillers Walter S (Eva), foremn Tioga Garage, h 4045 Idaho.
Spinella Santo (Angelina), fish 635 Market, h 321, 11th.
Spinney Lucile W, r 1856, 4th.
Spink Ezra L (Elizabeth), h 1915 Irving av.
Spinning Roy (Hattie), auditor Neptune Sea Food Co, h 2044 Columbia.
Spinney May R (wid G N), rest 531 B, h 1856, 4th.
Spitzer Edwd (Clara), tailor, h 4157 Georgia.
Spitzer Hugo (Maria), tattooer 846, 4th, h 3830 Superior.
Spitzler Henry (Martha), r 1207 G.
Spizer David (Minnie), 2d hd gds 301 F, h 1135 Bancroft pl.
Spohnhauer Hattie M, housekpr 540 Thorn.
Spofford Chas W (Beulah M), h Ivanhoe av cor Waverly la, La Jolla.
Spokane Apts The, Martin J Nelson prop, 937 University av.
Spooner Geo H (Freda F) (Boulevard Express), h 4152 Bachman pl.
Spooner Lena Mrs, r 3266 Mission dr.
Spotten Wm E (Jessie J), h 3653 Jackdaw.
Sprading Mary J (wid C S), housekpr Hotel Martin.
Sprague Donald R ⚑, r 4470 Arch.
Sprague Emma Mrs, r 1245, 11th.
Sprague Flora C Mrs, clk W F Taylor, r 814 F.
Sprague Frankie B, r 2012 Logan av.
Sprague Geo L (Spring & Sprague), h 2524 San Marcos av.
Sprague Georgia, r 2334 F.
Sprague Harry H (Veta) ⚑, h 3334, 5th.
Sprague Hiram, r 912 B.
Sprague Jas B, h 2012 Logan av.
Sprague Jennie (wid J B), h 4470 Arch.
Sprague Newton C (Gertrude), V-Pres & Mgr Neptune Sea Food Co, h 3239, 3d.
Sprague Veta Mrs, r 3759, 8th.
SPRECKELS BROS COMMERCIAL CO, John D Spreckels Pres, Ernest E White Sec and Treas, J B Alexander V-Pres and Mgr (Los Angeles). Office Santa Fe Wharf foot of W Market.
Spreckels Bros Commercial Co, Wharf and Coal Bunkers, ft of West G.
SPRECKELS BUILDING, John G Traggardh Mgr, 121 Broadway between 1st and 2d. (See page 13.)
SPRECKELS CLAUS (Ellis M), Sec and Treas Spreckels Companies, and Sec-Treas Savage Tire Corp, 209 Union Bldg 235 Bway, r Coronado.

CRANDALL'S PARASOL AND KEY FACTORY
1342 5th
Parasols Repaired, Covered and Made to Order
Expert Grinding of Surgeons Instruments & Tailor Shears
Main 1786 — Home 1686
Locksmiths
Trunks Opened

F. W. BRADLEY CO. FAMILY TRADE A SPECIALTY
TELS: HOME 1157; MAIN 157
WHOLESALE AND RETAIL
Prompt Free Delivery 1058 FOURTH STREET

SPRECKELS COMPANIES, General Offices 209 Union Bldg, 235 Bway.
SPRECKELS JOHN D (Lillia C), President Spreckels Companies, Pres S D & Arizona Ry Co, and Pres Savage Tire Corp, 209 Union Bldg, 235 Broadway, r Coronado.
Spreckels J D and A B Securities Co, Bureau of Tabulations, N E Brown Mgr, 235 Bway rm 313.
Spreckels Theatre, Dodge & Hayward lessees, 121 Bway.
Sprenger Anna R (wid F W), r 4656 Ohio.
Sprenger Berthold C (Margt M), wiremn Sou Electrical Co, h 4656 Ohio.
Sprigel Anna C Mrs, Mgr Bower Apts, h 2106 K.
Sprigg Clarence D, Depy Collr in Charge U S Customs Service, 323 Federal Bldg, h 2841, 4th.
Sprigg Lillian A, r 2044, 1st.
SPRIGG PATTERSON (Lillian C), Attorney-at-Law 512 Southern Title Bldg and Supt Cuyamaca Club, h 2044, 1st.
Sprigg Rodney S, r 2044, 1st.
Spring Elizabeth P, tchr Central Sch, E. S. D., h 4059 Stockton dr, E.S.D.
Spring Carl C, student, r 4059 Stockton av, E. S. D.
Spring Clayte P (Eva M), slsmn Davies-Overland Co, h 807 Sutter.
Spring Geo L (Spring & Sprague), r 770, 21st.
Spring Lizzie E Mrs, h 651, 21st.
Spring Louis G Rev, Pastor Fairmount M E Church, h 4059 Stockton av,
Spring Paul, student, r 4059 Stockton av, E. S. D.
Spring & Sprague (G L Spring, G L Sprague), gro and meats 822, 5th.
Springer Albt C (Hester), janitor Florence Sch, r 434, 22d.
Springer Chas A (ErmaE), carp, h 2024 State.
Springer Chas C, engraver Sunset Engraving Co, r 3709 Birch.
Springer Dennis C, r 434, 22d.
Springer E S Mrs, hairdresser Miss K E Richards.
Springer Lawrence M, stockmn Savage Tire Co, r 3709 Birch.
Springer Leonard W, r 3709 Birch.
Springer Roland C (Katherine C), Atty Union Title Co, h 3351, 29th.
Springer Tottie C (wid M S), h 3709 Birch.
Springer Wm F (Daisy), h 1434 C.
Springer Wm T (Ethel B), Branch Mgr Heller's No 4, h 3854 Richmond.
SPRINGFIELD FIRE & MARINE INSURANCE CO, A E Dodson Agent, 511 Granger Bldg, 964, 5th.
SPRINGFIELD FIRE & MARINE INSURANCE CO of Springfield, Mass, Leighton McMurtrie Agt, McMurtrie Bldg, 1202, 3d.
Springrose Frank (Andrea), h 4934 Niagara av, Ocean Beach.
Springs Anna R Mrs, r 3706 Colonial av, E. S. D.
Springs Guy R, r 3706 Colonial av, E. S. D.
Springs Herbt V, r 3706 Colonial av, E. S. D.
Springstead Wallace L (Grace N), Sec-Treas S D Fruit & Produce Co, h 2943 Laurel.
Sprinkle Carlton G (Dorothy), r 2024 State.
Sprinkle Michl (Louise), lab City Operating Dept, h 2024 State.
Sprocchi Tony (Bertha M) (Stickney & Sprocchi), h 2919 Ivy.
Sproat Saml M (Marjorie), h 2335 Front.
Sprott Albt B, r 2629 K.
Sprott Absolum B (Jessie B), stock raiser, h 2629 K.
Sprott Conrad B, r 2629 K.
Sprott Vernon B, r 2629 K.
Sprouse J Watson (Verna), mach, h 272 Francis.
Sprouse Mary T (wid Jas V), r 272 Francis.
Sprouse Thos A (Emma G), auto opr, r 2832 Imperial av.
Sprout Saml, r 1545, 2d.
Spruance H E, r University Club.
Spruse Emma G Mrs, Senior Asst S D Public Library, h 2832 Imperial.
Spruth Agnes M, r 2828 Madison av.
Spruth Elsie B, clk Geo H Becker, r 2828 Madison av.

Barney & Barney
Insurance
Bonds, Loans
Liability
Compensation
PACIFIC MUTUAL LIFE INS CO
Scripps Bldg.
Rooms 207-209

ALLEN'S MILK
Producers and Distributors of
PURE MILK
FAMILY TRADE OUR SPECIALTY.
ALLEN'S DAIRY
RURAL No. 2
ALLEN'S CREAM

LIBERTY BUS LINE
DEPOT, 301 PLAZA SQUARE
CAMP KEARNY AND RETURN
WAITING ROOM CHECK STAND PHONE MAIN 1290

John Burnham & Company
212-214 TIMKEN BUILDING
REAL ESTATE LOANS AND INSURANCE

For All City County and State Information, Schools, Churches, Fraternal, Club, Trade and Labor Organizations see Miscellaneous Front part of Book

Spruth Albertine E (wid C B), r 2828 Madison av.
Spruth Otto L, mach, h 2828 Madison av.
Spurgeon R G, h 2408, 2d.
Spurlin H B, lab, h 166, 16th.
Spurlock Albt, messgr Pac Messenger Service.
Spurlock John J, watchmkr J Jessop & Sons, r Y M C A.
SQUARE DEAL THE (Louis Lazarowitz), We Buy and Sell Jewelry, Suit Cases, Hand-Bags, Guns and Rifles, Musical Instruments, 546 E. (See Classified Second-hand Goods.)
Squier Ben L (Theresa A), detective 919, 4th rm 15, h 2368 Union.
Squier Benj M, r 2368 Union.
Squifflet Edmond P (Lillian J), cond S D Elec Ry Co, h 4349 Selma pl.
Squire Chas A (Myrtia), buttermkr P M Dairy Assn, h 2927 Newton av.
Squire Isabella T Mrs, fur rms 908 C.
Squire Leonard W, r 1975 Harrison av.
Squire Jas L (Nellie E), slsmn, h 3904 Hawk.
Squire Van R (Isabella T), clk, h 908 C.
Squires Annette C, rest B Maryland Hotel Arcade, r 1312 Front.
Squires Hamilton M (Mary E), rancher, h 1504 Grove.
Squires-Belt Co (J C Squires, E B Belt), Hay and Grain, 312, 11th.
Squires Jacob C (Helen B) (Squires-Belt Co), h 3911 Goldfinch.
Squires Jas A (Mildred L), h 2920 Newton av.
Sroor Chas (Mary), gro 1819 Logan av.
ST—All names beginning with the prefix "St" are compiled as if spelled out Saint.
Staat Geo F (Rhoda D), Dep Co Supt of Schools, h 4078 Arizona.
Stable J W, carp S D Packing Co.
Stabler John (Mabel E), Prop Lincoln Garage, h 1327 Bway.
Stabley Elizabeth Mrs, nurse, r 1373 C.
Stacey Arthur G (Lillian K), h 2332 Irving av.
Stack Edwd, lab, h 2964 California.
Stack Gerald, r 1155, 12th.
Stack Cora Mrs, h 1155, 12th.
Stack Thos M (Mabel), h 4671 Newport av, Ocean Beach.
Stacy Earl, carrier P O, r Beverly.
Stacy E C (Ida E), cook Hotel Upas, r 3359, 5th.
Stacy Delmas, h 3033, 5th.
Stacy Gladys I, printer W B Clawson, r 1027, 26th.
Stacy Geo P (Ida D), foremn S D Cons G & E Co, h 1027, 26th.
Stacy Grace M Mrs, pianist, r 1439, 9th.
Stacy Howard S (Adaline N), baker, h 4048 Scott av, E. S. D.
Stacy Ida E, cook Hotel Upas, r 3359, 5th.
Stacy Kate A (wid A C), h 7730 Fay, La Jolla.
Stacy LeRoy W, clk P O Camp Kearny.
Stadium The, 15th and Russ blvd.
Stadium Apts, H J Schrupp Prop, 1208, 16th.
Stadler Katherine R (wid G J), h 2750 Rosecrans, Loma Portal.
Stadley Thos (Charlotte), deliverymn F J Rickey, h ss El Cajon blvd nr Douglas av, R D 1, Bx 178-B.
Stafford Chas E (Geraldine), r 240 W Kalmia.
Stafford Chas M (Lena), carp, r 1131 Bway.
Stafford Edwd, mach, r 423 F.
Stafford Elizabeth, r 836, 19th.
Stafford Frank W (Cath E), auto opr United Stages, h 3670 Keating.
Stafford John (Cornelia H), Major U S A Retired, h 3592 Front.
Stafford John P Rev (El Fleda), r 2711 B.
Stafford Maurice L, tel editor S D Sun, r Coronado.
Stafford Lloyd L (Mildred E), carp, h 4113 Alabama.
Stafhorst Minna D, bkpr Mode Cloak & Suit House, r 2144, 1st.
Staggs Fletcher D, r 1020 E.
Staggs Roy J, r 214 G.
Stagnaro Antoinette (wid Andw), h 2560 California.

HOTEL CHURCHILL
AMERICAN AND EUROPEAN
NINTH AND C STREETS
ALL OUTSIDE ROOMS
ABSOLUTELY FIREPROOF
GEORGE L MAYNE, MANAGER

Willard STORAGE BATTERY
1251-57 FOURTH ST.
J. Stanley La Sha IGNITION STATION
Willard STORAGE BATTERY
MAIN 693

Stagnaro Paladini (Mary), fishermn, h 1823 India.
Stagnaro Stefano, fishermn, r 2560 California.
Stagnaro Umberto, fishermn, r 2560 California.
STAHEL see also Stahl, Stall and Stoll.
Stahel Alfd (Anna B), Pres Alfd Stahel & Sons, h 1621, 30th.
Stahel Alfd jr (Louisa H), V-Pres & Mgr Alfd Stahel & Sons, h 1504, 5th.
Stahel Alfd & Sons, Alfd Stahel Pres, Alfd Stahel jr V-Pres & Mgr, Walter Stahel Sec, Crockery and Glassware, 1071, 6th.
Stahel Elizabeth Mrs, clk Mode Cloak & Suit House, r 1621, 30th.
Stahel Otto (Irene V), Asst Mgr Alfd Stahel & Sons, r 950, 9th.
Stahel Roland, steno Spreckels Cos, r 1621, 30th.
Stahel Walter (Elizabeth M), Sec Alfd Stahel & Sons, r 1621, 30th.
Stahl Hugh (Phena B), h 1529 Grove.
Stahl Jos (Anna J), brewer S D Cons Brewing Co, h 464, 21st.
Stahl Ralph W, tent mkr Muehleisen Tent & A Co, r 1028, 22d.
Stahl Wm G (Rose), plumber, h 1028, 22d.
Stahle Edwd F (Emma G), civ eng, h 7941 Prospect pl, La Jolla.
Stahli Caspar (Mary), Caretaker City Playground Dept, h 3954 Idaho.
Stahli Mary, phone opr, r 3954 Idaho.
Stair G Clifford (Elizabeth), filtermn S D Cons G & E Co, h 1229, 10th.
Stailey Elizabeth Mrs, slswmn Holzwassers, h 2004 C.
Stake Emma (wid John), h 612, 25th.
Stake Leslie M, mach, r 612, 25th.
Staley Iva C, steno Armour & Co, r San Diego Hotel.
Staley Juanita, tchr City Sch, r 2045 K.
Staley Mary B Mrs, music tchr, 2045 K.
Staley Vivian, student, r 2045 K.
Staley Wynne S (Mary B), tchr High Sch, h 2045 K.
STALL see also Stahel, Stahl and Stoll.
Stall Ethel, student, r 1464 Lincoln av.
Stall Wilson S, Confy and Cigars 927 Bway, r 1059, 10th.
Stalling Geo B (Effie B), r 237 West F.
Stalmaker L May, h 2811 B.
Stambaugh Minnie E, r 2670 L.
Stamer Fredk (Pearl), auto livery, h 1434 Bway.
Stamer Fredk jr, auto opr, r 1434 Bway.
Stammler Laura W (wid C E), h 222 W Beech.
Sammler Wm W, doormn Broadway Theatre, r 222 W Beech.
Stamos Gus G (Elizabeth), auto opr, h 1042 Beardsley.
Stamp Harry C (Mary), floormn Savoy Garage, h 1630, 3d.
Stamper Arthur G (Edith), slsmn, h 3964 Texas.
Stampfli Trixie, r 3051 Juniper.
Stanbery Fay Mrs, r 4908 Niagara av, Ocean Beach.
Stanbury Wm A, slsmn Clarion Clothing Co, r 4069 Idaho.
STANDARD ACCIDENT COMPANY of Detroit, Thos A Wakeling Agent 233 Spreckels Bldg 121 Broadway.
Standard John B, cabinetmkr, h 1020 Columbia.
STANDARD CANNING CO, E E Hendee Pres, J A Williams Sec, C D James Mgr, J A Edwards Processor, Vegetable and Fruit Canners, 672 Atlantic.
STANDARD IRON WORKS, Enoch Winsby (Oakland) Pres, W B Dexter V-Pres and Mgr, R Winsby (Oakland) Sec-Treas, Beardsley and Colton.
STANDARD OIL CO, E G Sykes Dist Sales Manager, Colton av bet Sicard and Schley.
Standard Oil Co Service Stations, 701 C, 5th sw cor Upas and 1404 India.
STANDARD PAINT & PAPER CO, Paints, Varnishes and Wall Paper, 1224,4th, Tel Main 1316.
Standen Ernest E (Genevieve), slsmn Bishop & Co, h 1640 Bway.
Standen Richd (Mary), driver C S Hardy, h 829, 10th.
Standish Roy, dishwasher Broadway Delicatessen Co, r 1058, 9th.
Stanfield Lindsey (Kittie), slsmn Johnson Cigar Co, h 4545 Park blvd.

Henry Wiegand
Ladies' Tailor
PHONES
Home 1593
Main 2578
1161 FOURTH STREET

SUNSET ENGRAVING COMPANY
Commercial Artists and Engravers
9th Floor Timken Bldg.
MAIN 1517

TIP-TOP AND KLEEN MAID BREAD
MANUFACTURED BY SNOWFLAKE BAKING CO.
HOME 1047 MAIN 47
SOLD BY ALL GROCERS

A. V. JEDLICK LADIES' TAILORS
"The House of Individuality" 1131 SIXTH ST.

PRINTING
THE BEST OF PRINTING IS PRODUCED AT 850 THIRD ST. BY FRYE & SMITH

Stanfield Myrtle M, bkpr John A Smith & Co, r 4545 Park blvd.
Stanford Fred J (Annie E), carp, h 327, 25th.
Stanford Fredk D (Beatrice B), bldg contr, 3683 Jackdaw.
Stanford Ira E (Ida M), bldg contr, 1595 Linwood.
Stanford Joy V, student, r 1595 Linwood.
Stanforth Allen, farmer, r 1239, 9th.
Stanforth Lennie, hairdrsr Mrs G L Green, h 1239, 9th.
Stanfosky Leonard, barber, r 1631, 5th.
Stanhouse Julia, r 3601, 8th.
Stanley Alice C, h 3622 Pringle.
Stanley B W, h 1167 State.
Stanley Cecile E, lndrs, r 1216 Market.
Stanley Clio S (Loura), clk P O, h 3910 Marine View.
Stanley Earl E, Dept Mgr Smith Taxicab Co, h 242 W Fir.
Stanley Elizabeth, r 3622 Pringle.
Stanley E R, r 937, 5th.
Stanley Frank M, Insp at Tijuana U S Immigration Service, r San Ysidro.
Stanley Fredk J (Mary F), Supt Fairchild-Gilmore-Wilton Co, h 554, 22d.
STANLEY GARAGE (J B and D P Wallihan), Automobile Repairing, Storage and Supplies, Metz Service Station, 868, 16th, Tels Main 4180, Home 3690.
Stanley Geo, auto opr, r 136 F.
Stanley Howard, auto mech Golden State Garage, r 3496, 38th.
Stanley Jesse E, Coml & Ticket Agt S D & Ariz Ry Co, r Chula Vista.
Stanley John G (Zallie), eng P M Dairy Assn, h 1216 Market.
Stanley J C W, consulting eng, r 1309, 2d.
Stanley Lester E, r 1216 Market.
Stanley Lucetta B (wid E A), r 4285 Hermosa Way.
Stanley Nicholas (Mollie V), fishermn, h 3659 No Atlantic nr Bean.
Stanley Rae Mrs, housekpr Merchants Hotel, r 133 Bway.
Stanley Roger, r 815, 3d.
Stanley Roy, kitchen hlpr Portola Cafe, r 461, 5th.
Stanley Straty L, baker, r 3659 No Atlantic nr Bean.
Stanley Thos, tailor, r 1425, 4th.
Stanley Thos D (Edna E), miner, h 4285 Hermosa Way.
Stannaland John E (Emma), clk, h 736, 27th.
Stannard Eugene L (Emma E), carp, h 244, 18th.
Stannard John B, saw filer, 1020 Columbia.
Stansbury Carl B, carrier P O, h 3452 Chamoune av.
Stansbury Chas H, h 3004 Imperial av.
Stansbury H S, clk, r 815, 3d.
Stansell Anna Mrs, nurse, r 1468, 1st.
Stansell Jos, porter, r 3520 Menlo, E. S. D.
Stansell Willis R (Anna), clk, h 1444, 3d.
Stansfield Henry, auto opr, r 3153 National av.
Stansfield John (Mary), h 3153 National av.
Stanton Carmen, lndywkr Pt Loma Lndy, Talbot, Roseville, Pt Loma.
Stanton Elizabeth T, r 3786, 3d.
Stanton Ethel R (wid Leon I), h 1732, 3d.
Stanton E Louise, r 3786, 3d.
Stanton E W Mrs, lndrs Army & Navy Lndy, r 1423 First.
Stanton H Earl, r 3786, 3d.
Stanton Harriet S (wid H M), h 3786, 3d.
Stanton John (Della), gardener, h Canon, Roseville, Pt Loma.
Stanton John T, seamn Swift & Co, r Talbot, Pt Loma.
Stanton Jos H (Josephine H), h 1536, 2d.
Stanton Patk, r Canon, Roseville, Pt Loma.
Stanton Wm (Marion), r 3960 Texas.
Stanton Wm J, tchr High Sch, r Coronado.
Stanwood A G, r 535 E.
Stanwood Benj F (Ella M), phys, h 1130 Leroy, Cabrillo ter, Pt Loma.
Staples Alpheus D (Frances E), h 831, 10th.

EMMA EGBERT WILLIAM
Manager
HEBRON HOME
For Aged People
(Incorporated)
Undenominational. Established by Emma Egbert Williams. 2[illegible] years experience in caring for aged people.
1825 NEWTON AVE.
PHONES
HOME 3255
MAIN 3869
SAN DIEGO, CAL.

¶ Publicity, Advertising, Circulars, Circular Letters, Motion Picture Advertising, Booklets, Billboards, Newspapers, Etc.
ARNOLD KRUCKMAN
Advertising Expert
674 Spreckels Building
Telephone Main 2492
San Diego

NEARPASS' SEED STORE THE LEADING SEED HOUSE IN SAN DIEGO—Established 1897
BOTH PHONES 522 SIXTH STREET Agents for CYPHERS Incubators

Staples Apts, Mrs M L Staples Prop, 2330 Union.
Staples Carolyn L (wid W H), phone opr Pac T & T Co, h 543, 18th.
Staples Eva M, student, r 868, 23d.
Staples Howell A (Minnie L), gro 1443 Union, h 2950 National av.
Staples Jennie, Treas W C T U (First Union), r 830, 25th.
Staples Minnie L, h 2330 Union.
Stapp Jas W (Evalyn L), carp, h 428, 10th.
Staquino Jos, clk Pac Messenger Service, r 636, 3d.
Star Boat House, ft W Market.
STAR CAFE THE, John B Taylor Prop, Oceanside, Cal. (See adv Oceanside sec.)
Star Jos J, watchmkr 912, 6th.
Star Paul S, gas mkr S D Cons G & E Co, r 650, 11th.
Star Machine Co (C R Peterson, H E Cox), motor reprs, ft W Market.
STAR & CRESCENT BOAT CO, O J Hall Pres & Mgr, R J Chandler Sec, ft W Broadway, Tels Main 1100, Home 2350.
Starbuck Marie, r 2435 C.
Stark Adeline, clk P M Dairy Assn, r 3956 Albatross.
Stark Andw, gardener, r 4691 Howard, E. S. D.
Stark Anna Mrs, r 4545 Terrace dr.
Stark Beatrice, choc dipper Bishop & Co, R D 3, Bx 48-D.
Stark Charlotte W, steno Merchants Natl Bank, r 3956 Albatross.
Stark Chas N (Bessie R), granite ctr, h 4755, 42d.
Stark Elizabeth (wid N J), r 3060 Thorn.
Stark Emil C, carp, r 4691 Howard, E. S. D.
Stark Fannie Mrs, empl Kaplan Bros, h 2122 Logan av.
Stark Fred (Minnie), rancher, h R D 3, Bx 48-D.
Stark Fred S (Aggie M), lab, h 910 So 37th.
Stark Hilda, clk Hillcrest Drug Co, r 3956 Albatross.
Stark John (Frieda) (Stark & Moore), h 4029 Chamoune, E. S. D.
Stark Pearl M, clk L F Brown, r 426 Dewey.
Stark Willa Mrs, h 3956 Albatross.
Stark Wm R (Flora A), electr H C Ayres, h 3060 Thorn.
Stark & Moore (John Stark, O T Moore), planing mill 3828 University.
Starke Burns B (Julia H), Sec West Metal Sup Co, h 220 W Washington.
Starkey Alvah C, student, r 3955 Alameda dr.
Starkey Building, 1322, 5th.
Starkey Harold B, r 3955 Alameda dr.
Starkey Ernest V (May E), h 1031 University av.
STARKEY JOHN B (May B), Real Estate, Insurance and Loans, Mezzanine Floor Watts Bldg 520 E, Tels Main 929, Home 3562, h 3955 Alameda dr, Tel Hillcrest 972. (See page 30.)
Starkey Jos E (Annie M), auto opr Standard Oil Co, h 2221 Franklin.
Starks Jos, bootblk 104 W Bway, h 2572 B.
Starkweather Alice, r 523 G.
Starkweather Lulu K Mrs, floorwmn F W Woolworth Co, r 511 F.
Starm Annie Mrs, h 434, 16th.
Starns Claude (Alice), h 1333 Columbia.
Starr Archie L (Lillian) (Bowman & Starr), h 855, 21st.
Starr Belle, fur rms 109 F.
Starr Burleigh H, mach opr Russ Lmbr & Mill Co, r 660, 8th.
Starr Jefferson H, shoe repr 1530 K.
Starr John H, news agent Fred Harvey, r 133 W Bway.
Starr Margaret A (wid M B), r 2829 Copley av.
Starr Melvin A (Marie A), tailor, h 2 Camp Fern ct, Ocean Beach.
Starr Metta (wid Clarence), maid 4240 Arden Way.
Starr Ruth E, nurse Agnew Sanitarium.
Starr Rodney B (Kathleen A), h 2241, 4th.
Starr R V, r 840 B.
Starratt F H, r Golden West Hotel.
Starriette Lottie J, h 3041 Fir.

Russ Lumber and Mill Co.
First and I Streets

ATTORNEYS ATTENTION
Searches made for Defendants in all California Directories or throughout the United States.
Affidavits Furnished.
LOS ANGELES DIRECTORY CO., 818 Broadway Central Bldg., Los Angeles

It's Our Business to Mind Your Business
MASTEN & KENDALL
919 SIXTH STREET
Place the Management of Your Property In Our Care

ELECTRIC FIXTURES AND SUPPLIES
HARTWELL ELECTRIC CO. DESIGNERS AND MANUFACTURERS 955 SIXTH ST.

ROGAN & COMPANY :: MORTGAGES
SAFE DEPOSIT FLOOR SAN DIEGO SAVINGS BANK

Start John M, music tchr, rear 2440 J.
Start Arthur E, r 2440 J.
Start Wm M, cook S D Coffee Club No 1, h 2440 J.
Stary H M, tailor, r Golden West Hotel.
Stassis Angelo, nurserymn Ernest Benard, r 1848 N.
Stassis Christ, bootblk, r 1848 N.
Stassis Geo, fruit 338 W Bway, r 1848 N.
STATE BANK OF RAMONA THE, G Aubrey Davidson Pres, S Rotanzi V-Pres, O B Wetzell Cashier. (See adv Ramona sec.)
State Commission of Horticulture, H V M Hall Quarantine Inspector, G R Gorton and V G Stevens Quarantine Guardians, Court House.
STATE COMPENSATION INSURANCE FUND, F E Draper Res Special Agt 548 Spreckels Bldg 121 Bway.
State Highway Garage, J P Darrell Prop, 1123 India.
STATE LABOR OFFICE, George F Gray Asst Deputy Commissioner of Labor, San Diego and Imperial Counties, 441 McNeece Bldg 432 F.
STATE LIFE INSURANCE CO OF INDIANA, S D Farm & Mortgage Co Agents, 617 E.
STATE NORMAL SCHOOL, Edward L Hardy Pres, Campus av nw cor Normal.
State Street Garage, O H Mygrant Prop, 1053 State.
Stathis Theo, waiter Geo Sour, r 605, 13th.
Stathem Louise E, h 1425 Russ blvd.
Statnekoo Anna H, phone opr Pac T & T Co, r 3093 Imperial av.
Statnekoo Bessie E, phone opr Pac T & T Co, r 3093 Imperial av.
Statnekoo Harry W, slsmn B F Goodrich Rubber Co, r 3093 Imperial av
Statnekoo Rosie Mrs, r 3093 Imperial av.
Stauffer Harry A, r 934 State.
Stauffer Alice (wid Fredk), r 1144 Front.
Stauffer Maude C, seam Benbough Furn Co, h 1144 Front.
Stauts Laura, phone opr, r Hotel Albany.
Stavros Anastase, pdlr, r 1935 National av.
Stavros Speros, pdlr, h 1730 Newton av.
Stead Abbie M, nurse Dail's Maternity Hospital, r 3036 B.
Stead Robt E (Agnes P), purifier S D Cons G & E Co, h 415 Langley.
STEADE JAMES M, M D (Mella E), Physician, Suite 702 Watts Bldg 520 E, Hours 11 to 1:30, Phones Home 2279, Main 772, h 2772, 4th, Phones Home 2279, Hillcrest 3085.
Steadman Ernest B, r 646 Bway.
Steadman Louise E, bon-bon dipper Ingesoll Candy Co, r Y W C A.
Stearns Anna Mrs, maid U S Grant Hotel, r 4335 Proctor pl.
Stearns Charlotte L P Mrs, h 4135 Ibis.
Stearns Chas A, slsmn Davies-Overland Co, r 3520 Kansas.
Stearns Chas A (Josephine A), r 7813 Ivanhoe av, La Jolla.
Stearns Frederic W (Sweet, Stearns & Forward), r U S Grant Hotel.
Stearns Guy H (Anna), plumber, h 4335 Proctor pl.
Stearns Lena M, with The Boston Store, r 2137 Woolman av.
Stearns V O, driver Pioneer Truck Co, r 3921 Normal.
Stebbing Frank W, tmstr, h 4344 Alabama.
Stebbing Henry H (Rosa A), r 4344 Alabama.
Stebbing T W, motormn S D Elec Ry Co, r 4344 Alabama.
Stebbins Fred L, r 1412 Monroe av.
Stebbins Walter A (Robina B), civ eng H G Fenton, h 1512 Monroe av.
Steck Elizabeth Mrs, nurse, r 752, 19th.
Steck Fred G, r 2929 Logan av.
Steck Marie, r 2929 Logan av.
Steck Richd R, r 2929 Logan av.
Stedman Chas L (Fannie D), dockmn City Operating Dept, h 3773 Kite.
Stedman W Raymond [illegible], h 1445 B.
Steeb Carl T, appr pressmn Arts & Crafts Press, r 933, 13th.
Steed Anna C, h 1445, 4th.

PROCESS PATENTED BY THE SAVAGE TIRE COMPANY SAN DIEGO, CALIF.
GRAFINITE TUBES
THE ONLY INNER TUBE GUARANTEED NOT TO STICK TO THE CASING

V. WANKOWSKI & CO., INC.
V. WANKOWSKI, PRESIDENT W. McCLELLAND, VICE PRES. & SECY
Loans, Real Estate, Insurance, Surety Bonds. PHONES: Main 2029 Home 1315 341-342-343 Spreckels Theatre Bldg.

Steele Alex J (Bessie M), Pres Steele Packing Co, h 3235 Byron, Roseville, Pt Loma.
Steele Amanda (wid Geo), h 747 Silverado, La Jolla.
Steele A Frank (Julia), h 830, 20th.
Steele Chas H (Anna M), eng, h 3420 Union.
Steele Benj H (Beamon Truck Line), h 1401 J.
Steele Danl E, baker Hamilton's Bakery, r Albany Hotel.
Steele Edwd N, R D 3, Bx 190.
Steele Edwin G, h 2973 Imperial av.
Steele Emmett C (Mary), cigars 1052, 4th, h 2477 Market.
Steele Jas, auto opr, r 919, 7th.
Steele Jas F (Mildred), driver Excelsior Lndy, r 2171 Logan av.
Steele Harry H (Dorothy W), Sec Steele Packing Co, h 901 Hemetite,
Steele Orlando, h 1439, 9th.
STEELE PACKING CO, A J Steele Pres, Paul H Steele Mgr, H H Steele Sec, Canners of Sardines, Tuna and Tomatoes, Harbor cor Juniper.
Steele Paul H, Mgr Steele Packing Co, r 3235 Byron, Roseville, Pt Loma.
Steele Pearl Mrs, waiter, h 4419 Hugo av, E. S. D.
Steele Ralph R [redacted], r 4419 Hugo av, E. S. D.
Steele Robt M, miner, h 1255 Front.
Steele Victor, r 1155, 12th.
Steelman Henry J, horseshoer, r 1450 Front.
Steelman Anna M (wid Danl), h 1450 Front.
Steelman John A [redacted], r 1450 Front.
Steelman Leo D, r 1450 Front.
Steelman Mary P, r 1450 Front.
Steely Arthur (Dotie J), auto opr, h 941, 11th.
Steely Pearl L, r 941, 11th.
Steen Fred N (Lulu C), osteo 861, 6th rm 526, h 3783, 31st.
Steer Jos E (Harriet E), real est, h 2619 I.
Steere Shirley E, student, r 3163 Kalmia.
Steere Kate R (wid J D), h 3163 Kalmia.
Steeves Geo W, r 4558 Park blvd.
Stefanson Albt R, rancher, r Mission Valley, R D 2.
Stefanson Erika (wid Anton), r 4406 Alabama.
Stefanson Hellebort R, tinner Toms & Blair, h 4406 Alabama.
Steffanovitch Michl (Sophie), gro, h 3402 Conklin av, E. S. D.
Steffen Francis E, h 3244 Clay av.
Steffen Neva E, r 3244 Clay av.
Steffens Chas F (Georgia P), bottler S D Brewing Co, h 3236 Filbert av.
Steffen Roy, watchmn Standard Oil Co, r 665, 16th.
Steffens F, r Golden West Hotel.
Steffens Katherine, r 1569 Ocean Front, Ocean Beach.
Steffes Annie L Mrs, art tchr High Sch, r 3405, 5th.
Steffes Wm F (Anne L) [redacted], h 3405, 5th.
Steffgen Alice P, r 1040, 26th.
Steffgen Chas C (Anna), carp, h 1518, 33d.
Steffgen Chas J, bridge contr 1040, 2d, h 1040, 26th.
Steffgen Lillian G, r 1040, 26th.
Steffgen Fredk W [redacted], r 1040, 26th.
Steffgen Lloyd A [redacted], r 1040, 26th.
Steffon Lillian Mrs, r 3244 Clay av.
Stegall Chas S (Marie C), eng Mutual Ice & Cold Storage Co, h 65, 22d.
Stegall Donald C, eng Mutual Ice & Cold Stor Co, r 65, 22d.
Stegemann Diedrich (Mary), bartndr H W Barnes, h 245, 18th.
Stegemann Lamila F (wid Albt), r 644, 25th.
Stegemann Margerita (wid Diedrich), r 245, 18th.
Stegemann Sarah L (wid G J), h 627, 25th.
Steglich Herman O, Mgr Golden Hill Pharmacy, r 2656 C.
Steglich Martha S (Golden Hill Pharmacy), r 2656 C.
Steglich Wilhelmine (wid C Aug), h 2656 C.

BENSON LUMBER
The Only Lumber Made in San Diego
MAIN OFFICE Foot of SIGSBEE ST.

Ross & George
Bookbinders
Blank Book Manufacturers and Paper Rulers
860 Third

SERVICE BRANCH 936 SECOND STREET NEAR BROADWAY SAN DIEGO
SAVAGE TIRES
HAVE YOU SEEN THE SAVAGE SERVICE CREED?

CONNER ADJUSTMENT BUREAU
G. E. CONNER
MANAGER
PHONE MAIN 2683
"WE GET THE MONEY"
23 SEFTON BLDG.

CALIFORNIA IRON WORKS
ENGINEERS, FOUNDERS
MACHINISTS
STRUCTURAL IRON AND STEEL CONTRACTORS
FREIGHT AND PASSENGER ELEVATORS
SUNSET 1336
SAN DIEGO, CALIFORNIA
HOME 1336
INCORPORATED
FOOT OF SEVENTH STREET

Stegman H R, cook Burnap Grill, r 341 West E.
Stehlin Carl C, clk Doyle-Barnes Co, r 1824 Logan av.
Steierberg Ernest C (Cora B), eng, h 3996 Georgia.
Stieff Fred (Helen) (Setiff & Zimmerman), r 935 Bway.
Steiff Wm, r 1244, 9th.
STEIFF & ZIMMERMAN (Fred Steiff, Fred and Arnold Zimmerman (Los Angeles), Props Model Market 531 Broadway, Tel Main 2137 (See classified Meat Markets.)
Steiger Caroline, r 4660 North av.
Steiger Hazel, r 3845 Park blvd.
Steiger Louis H (Etta E), h 3955 Park blvd.
Steiger Theo, emp Savage Tire Co, r rear 625, 18th.
Steiger Theo L, cook Geo Newton, r 4950, 38th.
Steigerwald F N (Bernice P), cigarmkr W F Steigerwald, h 4731, 43d.
Steigerwald Thomas G (Alice A), cigarmkr A Sensenbrenner & Sons, h 2028 Madison av.
Steigerwald Wm F (May), cigar mfr, El Cajon blvd ne cor 44th.
Steigerwald Wm F jr, Mgr Benton Roof Co, r 2271 Front.
Steilberg Wm (Matilda), rancher, h 4490 El Cajon blvd, E. S. D.
STEIN see also Stine.
Stein Adelma B, bkpr Tribune, r National City.
Stein Anna Mrs, Prop The Bernbrook, h 520, 6th.
Stein August C, gardener, h 3312 K.
Stein John A (Rose M), collr Union-Tribune, h 1132, 7th.
Stein Louis E (Mary), slsmn Nat'l Cash Register Co, h Long Branch av.
Stein Robt E, barber W F Sinclair, r Coronado.
Steinbach Emily S (wid Aaron), h 204 W Walnut.
Steinbach Jessica M, Librarian Ch Science Reading Rooms 204 W Walnut.
Steinbach Gretchen H, music tchr 204 W Walnut.
Steinbach Karl, Optician P A Steinbach, r 320 Palomar dr, Sierra Vista.
Steinbach Louis F, photo 1212½, 5th, h 2920 K.
Steinbach Louis F jr, photo L F Steinbach, r 2920 K.
Steinbach Philip (Caroline), rancher, h 4295 Voltaire, Loma Alta, Pt Lo.
Steinbach Philip A (Emma M), Optician 520 E rm 206, h 320 Palomar
Steinbach Wm S (Louise A) ▬, h 4178 Ohio.
Steinberg Louis A (Bertha), carp Municipal Pier, h 4544 Brighton, O. B.
Steinbrecher Fred (Lydia), porter U S Grant Hotel, h 2027 L.
Steindorf Alfd L (Olivia), barber H Schitterer, h 1327 G.
Steindorf Anna D, maid 2222, 4th.
Steindorf Ludwig (Dorette), poultry 3343 Conklin av, E. S. D.
Steiner Albt H (Helen G), auto opr Pioneer Truck Co, r 3020 India.
Steiner Elizabeth L ▬, nurse, r 2456 E.
Steinhour Wm E (Eunice W), h 4054 Pauly av, E. S. D.
Steinmann Alfd P (Marie), Mgr Concordia Club, h 2331, 2d.
Steinmetz Nicholas (Fintzelberg & Steinmetz), r 642, 20th.
Steinmeyer Bertha A (wid I H), h 2525 K.
Steintorf Bower M (Ella A), rancher, h 2746, 29th.
STEINWAY PIANOS AND PIANOLAS For Sale by Gray, Maw Music Co (Inc), 1256-1260, 5th.
Stenger P ▬, h 1041 University av.
Stelle Emma L (wid S T), h 1893 Julian av.
STENSLAND THEODORE (Elizabeth G), Attorney-at-Law 409 Southern Title Bldg 948, 3d, Phone Main 869, h Cornell Apts 105 Hawthorn.
Stensrud Chas O (Agnes J), h 4008 Fairmount av, E. S. D.
Stensrud Stanley E (Elisa L), driver, h 333, 24th.
Stepan Albt F, Sec-Treas Eagle Drug Co, r Los Angeles.
Stepanovich John, lab, r 1332 India.
Stepanovich Peter, lab, h 1332 India.
STEPHENS see also Stevens.
Stephens Anna B, steno, r 2285 Julian av.
Stephens Bascum A (Grace), fishermn, h 229 West G.

PARADISE VALLEY SANITARIUM
NATIONAL CITY, CAL.

CHAS. R. McCORMICK LUMBER CO.
Wholesale and Retail Dealers BOTH PHONES OFFICE, YARDS, PLANING MILL AND WHARVES FOOT OF 24TH, ON BAY

Stephens Bros (G E and H S), garage, Front se cor A.
Stephens Columbus F (Elizabeth A), bldg contr, 3833 Herbert.
Stephens Dexter A (Ruth B) (Stephens & Dickinson), h 4015, 1st.
Stephens Edmond A, clk, r Hotel Albany.
Stephens Edwd, cigarmkr, h 3625 Birch.
Stephens Elva G, bkpr F A Heilbron, h 4611, 43d.
Stephens E, r Golden West Hotel.
Stephens Frank V (Harriet L), carp, h 2285 Julian av.
Stephens Fred A (Louise B), books & statry 1036, 4th, h 2435 F.
Stephens Geo, repr National Cash Register Co, r 2035 Bway.
Stephens Geo C (M Louise) (Stephens & Co), r Coronado.
Stephens Geo A (Lola T), lab City Operating Dept, h 4585, 30th.
Stephens Geo E (Ethel F) (Stephens Bros), h 632 Sampson.
Stephens Geo S (Mary J), h 2766 K.
Stephens Harold A, hlpr F A Heilbron, r 4611, 43d.
Stephens Harvey S (Grace) (Stephens Bros), h 4175 Park blvd.
Stephens Jos W ▬, r 1345, 3d.
Stephens Jas M (Julia W), 2d hd gds 721 University av, h 1345, 3d.
Stephens L Ed (Lulu C), Branch Mgr C S Hardy, h 2212 Irving av.
Stephens Leona, r 2035 Bway.
Stephens Leona Mrs, h 2035 Bway.
Stephens Mary E (wid David), r 632 Sampson.
Stephens Mae Mrs, Prop Colonial Inn, h 1908, 5th.
Stephens May E, maid U S Grant Hotel.
Stephens May E Mrs, phone opr Pac T & T Co, r 2263 K.
Stephens May M (wid B A), r 229 West G.
Stephens Myrta R Mrs, opr Singer Sewing Machine Co, h 4611, 43d.
Stephens Rol, rancher, h 1908, 5th.
Stephens Stanley G, inspr S D Cons G & E Co, r 2766 K.
Stephens Susan F (wid Chas F), h 1242, 17th.
Stephens Walter (Katherine E), h 1846 Main.
Stephens Wm A, pressmn, r 229 West G.
Stephens Wm J, painter, r 767, 7th.
Stephens Wm W (Olive), Mgr Cudahy Packing Co, h 3778 Oregon.
STEPHENS & CO, Investment Securities, 3d Floor Union Bldg 235 Bway.
Stephens & Dickinson (D A Stephens, A W Dickinson), barber supplies 1108, 4th.
STEPHENSON see also Stevenson.
Stephenson Arthur L (Maude H) (Smith & Stephenson), h 1638 Myrtle.
Stephenson Albt G (Minnie), 2d hd gds 205 Market, h 725, 30th.
Stephenson Florence B Mrs, r La Mesa Hts, R D 1, Bx 199-B.
Stephenson Grace M Mrs, La Mesa Hts, R D 1, Bx 199-B.
Stephenson Helen E Mrs, h 1117, 19th.
Stephenson H G, bellmn U S Grant Hotel, r 2121, 4th.
Stephenson Jeanette E (wid Wesley), h 3660 Logan av.
Stepich Saml, r 1020, 3d.
Stepp Louisa E (wid J B), r 3406 Anna, E. S. D.
Sterett John A (Mary E), with The Marston Co, h 1422, 5th.
Sterett Seth C ▬, r 1422, 5th.
Sterling Herbt D (Julia M), clk S D Hdw Co, h 4077 Utah.
Sterling Ralph T (Catherine), h 518 Thorn.
Sterling Rose, housekpr 3130, 6th
Sterling The, Mrs A M Strong Prop, fur rms 1244, 9th.
Stern Clement B (Clara T), pumps 1015, 1st rm 501, h 41st se cor Woolman av, Chollas Valley.
Stern Herbt T, carp, R 2120 National av.
Stern Nathan ▬, h 117 Hawthorn.
Stern Simon A (Sultana J), solr, h 2120 National av.
Sternberg Benito (Belle B), cigarmkr A Sensenbrenner & Sons, h 1722 F.
Sternberg Belle B Mrs, seam Original French Lndy, r 1722 F.
Sternberger De Valle, cashr, r 1229, 8th.

T. S. CHILDS
DENTIST
1027 5TH STREET
PHONE MAIN 988

Write Us for Mailing Lists
Any Trade or Profession Here or Anywhere
=
San Diego Directory Company

KETTNER & SALMONS
The Insurance Men
SOUTHERN TITLE BLDG.
PACIFIC 244 HOME 1344
WRITE—Life Fire Burglary Health Bonds Automobiles Accident Liability Plate Glass Workmen's Compensation

DR. ZAUS Z. JACQUES'
SCHOOL OF
PSYCHOLOGICAL AWAKENING AND EXPRESSION
Phone, Main 2144 1023 SEVENTH STREET Corner of Broadway

Harry Fisher & Co. GENERAL INSURANCE REAL ESTATE BONDS 240 C STREET

STERNE BEECHER V (Frances T), Industrial Sec'y Chamber of Commerce, h 1169, 22d.
Sterne Chas E (Ida C), mach, h 3707, 3d.
Sterne Conrad M, r 2600, 2d.
Sterne Grace, r 2600, 2d.
Sterne Ida C Mrs, h 3707, 3d.
Sterne Wm E (Mary E), h 2600, 2d.
Sterne Saml M (Henrietta C), Prop Harvey Apts, h 2017, 1st.
Stetson Chas M jr (Vida E), adv solr Tribune, h 2529, 2d.
Stetson Ralph W (Elizabeth), Dept Mgr S D Union, h 3157 Logan av.
Steuber Albt, cook, r 864 State.
Stevendon Sarah A (wid B F), h 1355, 29th.
Stevendon Howard B (Greta S), elect gds, h 1355, 29th.
STEVENS see also Stephens.
Stevens Albt H, h 1144, 25th.
Stevens Alice B Mrs, r 320 Fir.
Stevens Chas B (Mary L), bkpr S D Oil Stations, h 2850 Cedar.
Stevens Chas, painter, r 830, 8th.
Stevens Chas R (Olive), h 2886 Main.
Stevens Clarence W (Meda M), motormn S D Elec Ry Co, h 4525 Florida.
Stevens Edwd, r 469, 7th.
Stevens Cora Mrs, r 2691 Newton av.
Stevens Edwd C (Margt T), const supt, h 3131 National av.
Stevens Edwd V (Cora), hlpr McCormick Lmbr Co, h 2691 Newton av.
Stevens Ellis, checker C S Hardy, r 937, 5th.
Stevens Eva A Mrs, h 2938 Beech.
Stevens Frances R (wid L J), r 1402 Willow, Roseville, Pt Loma.
STEVENS FRANK F (Lucie A), Timekpr S D Elec Ry Co, h 4605 Campus
Stevens Frank W, clk Oxford Hotel, r 511 F.
Stevens Geo H, h 3750 Mission av, E. S. D.
Stevens Helen M, Librarian Union Law Library, r Coronado.
Stevens Henry, h 1141 Leroy, Cabrillo Terrace, Pt Loma.
Stevens Henry C (Helen C), police, h 4023 Oregon.
Stevens Ida L C (wid Wm), r 533, 22d.
Stevens Jas E (Edith M), auto opr Union Ice Co, h 3160 I.
Stevens John A, r 1043 State.
Stevens John B (Jessie), sales clk Muehleisen T & A Co, h 3208 Webster.
Stevens Jos, newsboy, r 937, 5th.
Stevens Mary J (wid Edwd), r 1545 Columbia.
Stevens Mattie O, Office nurse L G Jones, r 2886 Main.
Stevens Maud L, student, r 2886 Main.
Stevens Nellie W Mrs, r 3576 Kansas.
Stevens M F, h 3688 Louisiana.
Stevens Newton A, bootblk Carleton Hotel, r 804, 3d.
Stevens Percival S (Maud B), cond S D & Ariz Ry, h 444 Sicard.
Stevens Philip, r 1116 C.
Stevens Verne G, State Horticultural Quarantine Guardian, r Escondido.
STEVENS THERON (Elizabeth C), Attorney-at-Law, 410-411-412 Southern Title Bldg 948, 3d, h 3838, 7th.
Stevens Roy W, boat opr Star-Crescent Boat Co.
Stevens Walter H, r Hotel Albany.
Stevens Will J (Delia A) (Stevens & Hartley) and Dep Sheriff S D Co, Court House, h 2929 B.
Stevens Wm A, Business Mgr Aryan Theosophical Press, r Pt Loma
Stevens Wm E, r 320 Fir.
Stevens Wm F (Agnes), painter, h 4045 Euclid av, E. S. D.
STEVENS & HARTLEY (W J Stevens, J C Hartley), Real Estate, Insurance and Rentals 2944 University av, Tel Home 9550.
Stevens and Hartley Building, 2940 University av.
STEVENSON see also Stephenson.
Stevenson Alfd P (Alice M), carp, h 1932 Diamond av, Pacific Beach.

HARRY FISHER & CO.
GENERAL INSURANCE, REAL ESTATE, BONDS
240 C STREET

Thearle Music Co.
640 BROADWAY
MAIN 798
HOME 1198

Stevenson Dora (wid Harry), h 1315, 15th
Stevenson Edwd G (Edith L), Asst Supt Met Life Ins Co, h 4080 Georgia.
Stevenson Elwood O, barber 1425 K.
Stevenson Evan (Grace C), h 3906 Ibis ct.
Stevenson Edwd R (Lucetta), h 2926 Logan av.
Stevenson Frank L, clk, r 1556, 2d.
Stevenson Geo E, r 4080 Georgia.
Stevenson Jas E (Caroline), motormn S D Elec Ry Co, h 4622 Hamilton.
Stevenson Jas G (Blanche), h 1751 University av.
Stevenson John, gardener, r 861, 8th.
Stevenson J Huston (Nellie S), h 3571, 5th.
Stevenson Laura H Mrs, tchr The Bishop's Sch.
Stevenson May Mrs, matron Children's Home, r 16th ne cor Ash.
Stevenson Orrin M (Ellen A), carp, h 1904 Union.
Stevenson Saml E (Celia P), rancher, h 2475 A.
Stevenson Sarah F Mrs, stenographic tchr, r 1420 C.
Stevenson Thos, h 4247 Scott av, E. S. D.
Stevenson Timothy A (Isla P), h 2475 A.
Stevenson Walter L (Mayme), foremn S D Sheet Metal Wks, h 3738 Chamoune, E. S. D.
Stevenson Wm H (Dora E), h 2265 Pine, N. S. D.
Stevenson Wm R (Sadie F), h 3202 Homer, Loma Portal.
Stevenson Wm R jr, auto mech, r 3202 Homer, Loma Portal.
STEVENTON ELECTRIC CO (H B Steventon, A A Lawton), Jobbers of Electrical Supplies, Agents Sunbeam Mazda Lamps, 423 B, Phone Main 354, Warehouse 14th cor J.
Steventon Howard B (Greta S) (Steventon Electric Co), h 1355, 29th.
Steward Frank P (Nellie E), plumber, r 4605 Campus av.
Steward Ray E, h 1010, 15th.
Steward R T, lab, r 943, 4th.
Steward Van V, r 1940 Market.
STEWART see also Stuart.
Stewart Alberta, student, r 3719 Villa ter.
Stewart Alice (wid Jas), h 4632 Front.
Stewart Ambrose C (Edna), phys 964, 5th rm 434, h 935 Bway.
Stewart Blanch (wid Albt), h 3719 Villa ter.
Stewart Arthur B, r 1940 Market.
Stewart Arthur C, with The Marston Co, r 1037 Essex.
Stewart Arthur W (Mary A), elec J S La Sha, h 4855 Jefferson.
Stewart Bruce L (Johanna), lab Globe Grain & Mill Co, r 22 Cuyamaca.
Stewart Burley J, warehousemn Globe Grain & Milling Co, r 1335 J.
Stewart Carroll T, lab City Park Dept, r 914 Beech.
Stewart Cecil, steno, r 2001 National av.
Stewart Chas, waiter, r 147 West E.
Stewart Chas D, horseshoer 654, 1st, h 1442½, 3d.
Stewart Chas R (Charlotte R), oil sta 28th nw cor B, h 1448, 31st.
STEWART DON M (Maud), City Treasurer and Tax Collector, G ne cor 3d, h 3227 Grim av.
Stewart Eliza M (wid Wm), r 1236 Lincoln av.
Stewart Edna P Mrs, h 935 Bway.
Stewart Ella D (wid S M), h 4180 Georgia.
Stewart Elizabeth V (wid G W), h 2445 F.
Stewart Elizabeth Mrs, r 728, 3d.
Stewart Elmore (Anna E), h 2001 National av.
Stewart Emily O (wid Chas), h 1037 Essex.
Stewart Esther J, r 1940 Market.
Stewart Francis W (Emily S), r 1341, 10th.
Stewart Frank jr, dairymn, r 2724 Congress, N. S. D.
Stewart Frank J (Julia), gro 3954 Mason, h 2724 Congress, N. S. D.
Stewart Fredk (Jeanett), h 1008 C av, Coronado.
Stewart Geo E (Marie), foremn Pac T & T Co, h 2417 A.

Victrolas
PIANOS.
KNABE
Knabe-Ampico
VOSE-KIMBALL
DECKER
KOHLER & CAMPBELL
MARSHALL & WENDELL
AUTOPIANO
GULBRANSEN & DICKINSON

Ross & George
Bookbinders
Blank Book Manufacturers
and Paper Rulers
860 Third

California Washing Powder
Will not hurt the hands
USE NO SOAP
Ask for the Yellow Package
Makes Your Clothes as White as Snow

SAN DIEGO FARM & MORTGAGE COMPANY
617 "E" STREET
TIMKEN BLDG.
PHONES
Pacific 1841 Home 2245
FARM LANDS
SURETY BONDS
GENERAL INSURANCE
BUILDING LOANS

ATTORNEYS ATTENTION
Searches made for Defendants in all California Directories or throughout the United States.
Affidavits Furnished.
LOS ANGELES DIRECTORY CO., 818 Broadway Central Bldg., Los Angeles

Stewart Geo J (Mary), lab, h 4122 Colonial av, E. S. D.
Stewart Geo W (Laura M), carp, h 3040 Grape.
Stewart Geraldine, dom E A Peacock 1422 K.
Stewart Harriett F, r 1448, 31st.
Stewart Harry, r 3925, 32d.
Stewart Harry B (Jennie K), mining, h 3042 E.
Stewart Harry W (Marie M), acct, h 2510 L.
Stewart Irenius D (Mary C), bkpr A C McBride, h 950, 9th.
Stewart Isabel M, r 1227, 17th.
Stewart Jas, lab, r 841, 9th.
Stewart Jas, lab City Operating Dept, h 2724 Congress, N. S. D.
Stewart John D (Ertia), auto repr 1845 Logan av, h 422, 22d.
Stewart John G, r 4604 Bermuda av, Ocean Beach.
Stewart John H (Mary O), foremn S D & Ariz Ry, h 2581 N.
Stewart John P, bkpr Merchants Natl Bank, r 1940 Market.
Stewart John W (Emily J), miner, h 914 Beech.
Stewart Julia W Mrs, artist, 1214 W Washington.
Stewart Lenore V, r 3057 Newton av.
Stewart Kenneth, stockmn B F Goodrich Rubber Co, r 428 West A.
Stewart Lester F (Genevieve), Dept Mgr Sav Tire Co, h 3030 Redwood.
Stewart Lillian M, student, r 4043 Hawk.
Stewart Lottie E (wid C D), slswmn, h 2901 Boston av.
Stewart Lon F (Mary F), slsmn, h 1615, 3d.
Stewart Margt E Mrs, housekpr Golden West Hotel.
Stewart Lydia, phone opr Stephens & Co, r 1615, 3d.
Stewart Mary (wid Wm), h 3925, 32d.
Stewart Mary A (wid Donald), h 1227, 17th.
Stewart Mary F (wid S E), h 1615, 3d.
Stewart Mary L, r 1037 Essex.
STEWART MATTHEW C, Asst Mgr Liberty Bus Line, r 332 F.
Stewart Nellie, r 2202 Union.
Stewart Nellie S, r 319 Plaza.
Stewart Norman A (Harriet A), h 2220 Market.
Stewart Olive E (wid F C), h 3557 Reed av, E. S. D.
Stewart Omar P (Katie M), h 413, 32d.
Stewart Pearl A (wid J C), h 4025 Florida.
STEWART PRODUCTS SERVICE STATION (I D Watson, W D Harris), Speedometers, Etc, 215 B.
Stewart Pearl R, clk A W Lyles, r 2966 Clay av.
Stewart Raymond L, lab Savage Tire Co, r 2966 Clay av.
Stewart Robt, r 905, 1st.
Stewart Rosa, r 2724 Congress, N. S. D.
Stewart Robt L (Rita K), janitor Police Dept, h 4043 Hawk.
Stewart Saml W (Frances), h 4070 Utah.
Stewart Theo (Velma), barber, r 1520, 3d.
Stewart Tennant L (Lula M), canvasser S D Union, r 950, 9th.
Stewart Stanley (Cora H), bellmn U S Grant Hotel, r 1450, 4th.
Stewart Thos F (Gladys), lab Savage Tire Co, r 2966 Clay av.
Stewart Thos H (Florence), lab, h 2966 Clay av.
Stewart U Grant (Adeline C), carp, h 2326 Irving av.
Stewart Wm (Anna V V), h 1940 Market.
Stewart Wm (Mary), cigarmkr A Sensenbrenner & Sons, h 942, 23d.
Stewart Wm F (Jennie B), auto top repr C O Gustafson, h 428 West O.
Stewart Wm H, hlpr Russ Lmbr & Mill Co, r 2581 N.
Steynor Jane E Mrs, r 505 Cedar.
STIBING WILL H (Julia), Branch Mgr Pacific Wood & Coal Co, Logan av and 26th, h 2335 Harrison av.
Stice Frances Mrs, waiter Mrs W L Fraser, h rear 1236 C.
Stibolt Louise (wid J P), h 2880 Grape.
Stice M, r 646 A.
Stice W M, auto opr, r rear 1236 C.

Pfahler Buelow & Fisher
=
Commercial Linotype Compositors
=
860 3RD

CONSULT THE
BROWN OPTICAL CO.
1011 FIFTH STREET
GROUND FLOOR AMERICAN BLDG.
MAIN 2997
HOME 1430

TEFFT TRANSPORTATION
MOVES ANYTHING
MAIN 4863 1143 SECOND ST HOME 4864

Stickell Jesse E (Vera) (Stickell & Nichols), r 1245, 11th.
Stickell & Nichols (J E Stickell, Wilbur Nichols), Props S and N Restaurant, 311 Plaza.
Stickle Chas W (Mary), cattlemn, h 5068 Brighton av, Ocean Beach.
Stickney Ida A, r 1434, 22d.
STICKNEY JEFFERSON K (Love), Attorney-at-Law 808 American Bldg 1007, 5th, h 1320 Bush, Tel Main 940.
Stickney Jefferson K jr, student, r 1320 Bush.
Stickney Loran A (Stickney & Sprocchi), r 1351 Union.
STICKNEY LOVE A MRS, Christian Science Practitioner 809 American Bldg 1007, 5th, h 1320 Bush.
Stickney & Sprocchi (L A Stickney, Tony Sprocchi), barbers, 426 Bway.
Stiebel Henry G (Jennie), oil sta 1852, 5th, h 3431 same.
Stiebel Henry G jr (Loretta), cashr S D & Ariz Ry, r 3431, 5th.
Stiebel Jeanette, r 3431, 5th.
Stiegelmann Fredk (Sophie), h 119, 29th.
Stienburg Louis A, carp City Operating Dept, r Ocean Beach.
Stiepcich Saml (Burnap Grill), r 413 Bway.
Stiepcich Semon, r 413 Bway.
Stiern Walter (Mary), Supervisor Manual Training, h 4127 Utah.
Stiffler Ray P (Dulsy) ▭, h 4152 Mississippi.
Stigleman Helen C, r 827, 16th.
Stigleman Jack H ▭, r 827, 16th.
Stiglich Martha, r 2656 C.
Stiles Edwd S, auto painting 1867, 5th, r Coronado.
Stiles Geo T, r 3096 National av.
STILES HERBERT M (Bell E) (Stiles Poultry Supply Co), 643-649 G, h 4138 Eagle.
Stiles Jot B (Marjorie) ▭, h 308 Grape.
STILES POULTRY SUPPLY CO (H M Stiles), Poultry and Beekeepers Supplies 643-649 G. (See right top lines and page 37.)
Stiles Percy O (Mary), electr R B Moses, h 3200 L.
Still Everett O (Flora A), warehsmn Cook-Haddock Co, h 618 So Evans.
Stille Otto F, plumber 1224, 3d, r Coronado.
Stiller Max (Marge), gro 72, 16th, h 56 same.
Stiller Maximilian, clk Tribune, r 56, 16th.
Stillheimer Geo W, carp, r 341 West E.
Stillman Albt E, real est, h 4051, 1st.
Stillman Lela I, bkpr University Ave Bank, r 4051, 1st.
Stillson David J (Bessie), h 4088 Estrella, E. S. D.
Stillson Frank B, h 1804 California.
Stillwell Arthur J (Bessie B), h 329, 24th.
Stillwell Mabel Mrs, r 1480 Market.
Stillwell Theo S (Birdie), h 545, 25th.
Stimmell Carrie M Mrs, Supt of Nurses St Joseph's Hospital, h 3205 Lowell, Roseville, Pt Loma.
Stimson Albt S (Jessie H), h 4830 Kansas.
Stimson Burt D (Mary A), foremn, h 232 Cedar.
Stimson Mary, matron S D Girls' Home, r Bouinas cor Green Loma Alta,
STINE see also Stein.
Stine Anna Mrs, h 520, 6th.
Stine Clara B Mrs, r 306 Hawthorn.
Stine Rose Mrs, tailor Blendes Harris, r 1032, 8th.
Stinson Albt N (Martha E), h 4271 Swift av, E. S. D.
Stinson E, r Golden West Hotel.
Stinson Henry C, forester, r 4271 Swift av, E. S. D.
Stinson Lizzie A (wid Wm), h 4260 Conklin av, E. S. D.
Stinton Asa J (Glenda B), cond S D Elec Ry Co, h 4633 Georgia.
Stirling Robt J, r 4944 Santa Monica av, Ocean Beach.
Stirman Marium G, r 3862 Highland av, E. S. D.
Stites Hanna Mrs, nurse, h 768, 17th.

IRWIN & CO.
HAY, GRAIN,
FLOUR,
MILL FEEDS,
POULTRY
FEEDS,
GRAIN BAGS,
WOOL BAGS,
SACK
TWINE,
COAL
Main office
FOURTH AND K
PHONES:
MAIN 440
HOME 1440

American National Red Cross
San Diego Chapter
Headquarters
809 Sixth
Maryland Hotel Bldg.
Phone Main 1992

PATENTS
A. B. BOWMAN
ATTORNEY AT LAW
311 UNION BLDG.
MAIN 378-2223W
SAN DIEGO, CAL.

ORT IRON WORKS
PHONE MAIN 1920 11TH AND IMPERIAL AVE.

WE COLLECT WHERE OTHERS CAN NOT
MERCHANTS ASSOCIATION COLLECTION BUREAU
H. A. COLLINS, SEC'Y
ROOMS 611-12 TIMKEN BUILDING
MAIN 116 HOME 1980

Stites Nancy, r 768, 17th.
Stivers Arthur, r 1473 F.
Stivers Fred A (Louise C) ▬, r 3234 J.
Stivers Geo N, painter, r 1473 F.
Stock Elsie, lndrs Troy Lndy, r 4134 Florida.
Stock Geo (Elizabeth), with Globe Mills Bakery, h 4134 Florida.
Stock Florence E (wid F A), h 1930 F.
Stock Gladys, r 4034 Florida.
Stock Maude, maid Hotel Seifert, r 4134 Florida.
Stock Raymond ▬, r 4134 Florida.
Stockdale Wm, h 4246 Colonial av, E. S. D.
Stocks Margt T (wid Jos), h 3945, 10th.
Stockton Albt A, eng Hotel Sandford, r 1323, 5th.
Stockton Geo F ▬, r 604 Cedar.
Stockton Francis M (Ree M), elev opr Union Bldg, h 604 Cedar.
Stockton Lyle R, musician, h 1745, 1st.
Stockton Minnie G, steno, r 420 B.
Stockton Ree M Mrs, fur rms 604 Cedar.
Stockton School, Paul Fleming Prin, 31st bet I and J.
Stockton W H ▬, r 341 West E.
Stockwell Alton W (Margt B), h 3038 N.
Stockwell Evagene E (wid Geo), r 3038 N.
Stockwell Lucius A, h 1835 Ft Stockton dr.
Stockwell Maverette, tchr High Sch, r 1835 Ft Stockton dr.
Stoddard Chas L, phys, 3072 National av.
Stoddard Jas W (Lulu H), barber, h 404 W Ivy.
Stoddard Jeremiah A (Ethel M), bkpr, h 4225 Cleveland av.
Stoddard Robt W (Stella), R D 3, San Diego.
Stoesel Chas, eng, r 668, 3d.
Stoffel Geo W, clk Hyme Rabinowitz, r 614, 5th.
Stoke Angie Mrs, slswmn Mabel Whitsitt, r 757, 11th.
Stoke David J (Angie) ▬, h 757, 11th.
Stoker Alonzo J (Marie W), with The Marston Co, h 3714, 3d.
Stokes Albt J (Louise P), h 1519 Madison av.
Stokes Annie, cook, 4476 Ampudia, N. S. D.
Stokes Chas (Lena D), mariner, h 627 West I.
Stokes Eva, nurse, r 1468, 1st.
Stokes Harry P, auto repr Fleming & Greene, r 1135, 3d.
Stokes Ira T, carrier P O, h 2023 Market.
Stokes Jas W, tmstr Western Metal Sup Co, r 45, 14th.
Stokes John, r 136 F.
Stokes Mary Mrs, h 2656 B.
Stokes Marie M (wid Rodney), Pres Rodney Stokes Co, 2420 B.
Stokes M Cecil (Vera), slsmn Gavin-Williams Co, h 3694 Hugo av, E.S.D.
STOKES RODNEY CO, M M Stokes-Walker Pres, J H Mundell Mgr, Maps, Blue Prints, Engineers' and Architects' Supplies, Agt Eugene Dietzgen Co, 858, 3d. (See classified Architects' and Engineers' supplies.)
Stokes Susan G, tchr High Sch, r 1519 Madison av.
Stoliker Elizabeth (wid Jas), r 4224 St James pl.
STOLL see also Stahel, Stahl and Stall.
Stoll Albt F (Marion), r 1520 Bway.
Stoll Alfd G (Charlene A) ▬, h 4086 Iowa.
Stoll Frank J (Augusta M), carp, h 1520 Bway.
STOLL LOUIS M (May L), Mgr Stoll's Multigraph Shop and Advertising Bureau, h 721, 17th.
Stoll Sophia C, h 1305, 14th.
Stoll Wm C Mrs, r 4347 Valle Vista.
Stoller David, orderly County Hospital.
STOLL'S MULTIGRAPH SHOP AND ADVERTISING BUREAU, Louis M Stoll Mgr 220 Timken Bldg 861, 6th, Phone Main 16. (See left top lines and page 35.)

INSURANCE
FIRE AND AUTOMOBILE
MORTGAGE LOANS
N. L. COLEMAN
410 B STREET
PHONE, MAIN 999

LIGHTING, STARTING, IGNITION AND BATTERY SERVICE
ALWAYS OPEN
AUTO ELECTRICAL EQUIPMENT CO.
SERVICE 932-4-6 EIGHTH ST. AUTOMOBILE ELECTRICIANS PHONE MAIN 900

Stoltenberg John H (Bertha H), Branch Mgr Heller's (Inc) No 3, h 4219 Wilson av, E. S. D.
Stone Ada L Mrs, Art Needle Work, 4227 Park blvd.
Stone Alice A, slswmn Geo H Becker, r 931, 19th.
Stone Alma, r 4180 Florida.
Stone Axel (Ida C), janitor, h 931, 19th.
Stone C E Cheney (Edith A), slsmn Bishop & Co, h 4526 Edgeware rd.
Stone Elbert D (Alta E), mach, h 3509 Castle, E. S. D.
Stone Elsie Mrs, r 950, 14th.
Stone Ernest C (Vida) ▬, r 1801, 1st.
Stone E W ▬, r University Club.
Stone Florence F, r 2827 Imperial av.
Stone Frank (Emma J) ▬, h 2635 University av.
Stone Fred C (Ethel), Billiards and Cigars 1813 Adams, h 4681 Idaho.
Stone Geo A (Clara B), bkpr, h 1854 Irving av.
STONE GEORGE H (Gladys), Attorney-at-Law, 304 Southern Title Bldg 948, 3d, h 4225 Arden Way.
Stone Geo L (Gladys L), finisher Savage Tire Co, h 4193 Texas.
Stone Harriet O (wid G A), r 2952 Logan av.
Stone Harold (Sophia), slsmn Specialty Shoe Co, h 1822 Market.
Stone Harry L (Estella H), bkpr 3330 Albatross.
Stone Henry W (Florence C), h 4060, 32d.
Stone Lela, lndrs, r 639 E.
Stone Lena P, tchr Florence Sch, h 239, 22d.
Stone Leroy N ▬, r 4180 Florida.
Stone Mary P (wid M), r 239, 22d.
Stone Lucey M (wid Edwd), h 2827 Imperial av.
Stone Nellie Mrs, Prop Elkins Apts, h 1229, 10th.
Stone Thos H (Mildred A), slsmn Armour & Co, h 1228, 24th.
Stone Robt C (Helen), h 4411 Hermosa Way.
Stone Veva M, r 4060, 32d.
Stone Vida Mrs, music tchr 1801, 1st.
Stone Wm (Grace V), real est 7905 Prospect pl, La Jolla.
Stonebraker Jas A (Patience), h 3670 Park blvd.
Stonecipher Chas, elev opr, r 310 Elm.
Stone Wm L (Ida C), h 4180 Florida.
Stoner Saml, lab, r 917, 10th.
Stonesifer Newton C (Julia L), painter, h 318, 19th.
Stooke Hannah M, h 1316, 28th.
Stooke Jas W, r 43, 14th.
Stooke Land Co (S G Stooke), 800 Bway.
Stooke Nettie L (wid C T), h 4406 Ohio.
Stooke Saml G (Georgia A) (Stooke Land Co), h 1312, 28th.
Stookey Henrietta H Mrs, h 1439, 9th.
Stoore Elizabeth H (wid F J), h 2736 Newton av.
Stoore Faith, steno Snowflake Baking Co, r 2736 Newton av.
Stoore Philip, r 2736 Newton av.
Stopher Edgar A (Susie L) (Stopher & Stopher), h 2202 Logan av.
Stopher Frank D (Stopher & Stopher, h 825 Crosby.
Stopher & Stopher (E A and F D), Props Hercules Cement Stone and Brick Tile Co, 1910 Logan av.
Stoppe Jos, h 934, 11th.
Stoppelwerth Fred (Hattie), h 3054 Hawthorn.
Stoppleman E A, r 730, 7th.
Stordel Oran, r 130 C.
Storer Danl E, janitor S D Army & Navy Academy, h ss Emerald av 1 e of Lamont, Pacific Beach.
Storey Mable, r 3117 Colton.
Storey Elizabeth Mrs, r 710 Beech.
Storey Velma, nurse, 2031 Ft Stockton dr.
Storie Eva Mrs, mach opr S D Cap Co, r 1045, 10th.

Russ Lumber and Mill Co.
First and I Streets

Office Buildings
With their tenants see Pages 12-14

Eight Floors of Quality and Beauty in Furniture, Carpets, Rugs, Draperies, Office Equipment, Stoves, Phonographs.
EASY PAYMENTS
FREVERT-BLEDSOE FURNITURE CO.
SIXTH AND C STREETS

E. L. KENDALL 1027 FIRST ST.
GENERAL INSURANCE MAIN 1633 HOME 2561

PRINTING THE BEST OF PRINTING IS PRODUCED AT 850 THIRD ST. BY FRYE & SMITH

Storie Jos (Eva) [redacted], r 1020 Bway.
STORK JOHN (Anna H) (San Diego Screen Mfg Co), h 1635 C, Tel Main 5796.
Stork Lydia B, tchr Hamilton Sch E. S. D., r 1635 C.
Stork Raymond J (Flor E) (S D Screen Mfg Co), h 324 W Washington.
Stork Wm (Harriet), h 1630, 3d.
Storm Chas E (Irene), h 1041 Columbia.
Storm Charlotte C Mrs, r 2233 Soto, Loma Alta, Pt Loma.
Storm Eva C (wid A G), r rear 5049 Niagara av, Ocean Beach.
Storm Wm J (Mattie L), meat ctr, h 1940 Logan av.
Storm Lewis, moulder Savage Tire Co, r 1940 Logan av.
Storm R W, blksmth Standard Iron Wks, r 1940 Logan av.
Story Emma L, r 627 Edgeware rd.
Story Wm E (Ida C), electr, h 4536 Idaho.
Stose Clemens W (Ethel M), Sec and Mgr S D Marine & Const Co, h ft of Sampson.
Stothers Harry L, auto opr, r 909, 29th.
Stotler Thos W (Anna C), rancher, h Storey av ne cor Olive av.
Stotsky Chas L (Sophie), jeweler 761, 5th, r 2928 Fir.
Stotsky Frances M, h 4031 Thomas av, E. S. D.
Stotsky Rose M, 4031 Thomas av, E. S. D.
Stotsky Saml, jewelry 720, 5th, h 2237 L.
Stott Gertrude A, clk Owl Drug Co, r 1259, 24th.
Stott Kenhelm W [redacted], Paymaster S D Cons G & E Co, r 1259, 24th.
Stott Mary Mrs, h 1259, 24th.
Stoudt Henry (Minnie), floorlyr, h 1516, 1st.
Stoudt Leon A [redacted], r 1516, 1st.
Stoudt Raymond F (Erma), clk Wellman Peck & Co, r 1516, 1st.
STOUGH OLIVER J, farmer, h 2170, 4th.
Stout Adeline M, mach opr Muehleisen Tent & A Co, h 867, 10th.
Stout Alonso, boat opr Star-Crescent Boat Co, h ft W Market.
Stout Claude (Hattie J), real estate 2216 Cliff.
Stout Clifford K, Chief Dep City Auditor, h 1400 Beech.
Stout Ethel A, r 1400 Beech.
Stout Frank L, cigars, h 650, 11th.
Stout Grover C (Margt M), slsmn Field-Austin Safe Co, h 3737, 3d.
Stout Lena, r 937, 5th.
Stout Saml W (Myrtle M), photos, h 4035 Randolph.
Stout Viola R Mrs, tailor, h 3185 Franklin av.
Stovall Jas, bootblk, r 666, 8th.
Stover B W, clk Hotel Sanford, h 1014, 14th.
Stover Fannie E (wid J W), r 4054 Center.
Stover Cath R (wid W J), h 1729 G.
Stover Geo W (Olive M), candymkr Showley Bros, h 14 Cuyamaca, Sierra Vista.
Stover Ollie M, dipper Showley Bros, r 14 Cuyamaca av.
Stowell Albt T, tailor David Friedman, r 2015 Logan av.
Stowell Cora E (wid A L), r 1405 Edgemont.
Stowell Henry H (Sarah) (Burkhart & Stowell), h 3084 Colton.
Stowell Russell, r 1405 Edgemont.
Stowell Wm B (Lucy M), music tchr 1106 F, h 2304 Lincoln av.
Strachan Geo C K (Mary A), carp, h 2155 Union.
Strachan Jas R (Rosella), h 533, 24th.
Strachan Martha E (wid W C), r 1811 Adams av.
Strack Jas (Helen), watchmn Russ Lmbr & Mill Co, h 953, 13th.
Strack Sarah, clk, r 953, 13th.
Strada Louis C (Cath L) (Strada and Ricca), h 733, 11th.
Strada & Ricca (L C Strada, D Ricca) rest 428 I.
Strahlmann Edwd (Chrystal), drugs, h 3350, 5th.
Strader Frank E, r 2019 Woolman av.
Stradley Benj W (Susie M), meat ctr C S Hardy, h 843, 17th.

CHAS. R. McCormick Lumber Co.
Wholesale and Retail Dealers
Office, Yards Planing Mill and Wharves
Foot of 24th On Bay
BOTH PHONES

MOVE BY HECK { ANY THING ANY WHERE ANY TIME
Main 4826 Home 3579 HECK TRANSFER AND STORAGE CO. 1031 Fourteenth

F. W. BRADLEY CO. FAMILY TRADE A SPECIALTY
TELS: HOME 1157; MAIN 157
WHOLESALE AND RETAIL
Prompt Free Delivery 1058 FOURTH STREET

Stradley Jas A, r 843, 17th.
STRAHLMANN-MAYER DRUG COMPANY (Edward Strahlmann, Edmund Mayer), Broadway se cor 4th.
Strain Thos (Hilda C), pressmn Kinney-Creller Ptg Co, h 4004 Utah.
Strait Elwell M, r 2278 Julian av.
Strait Louis B (Martha), clk Sou Title Guaranty Co, h 2811 B.
Strait Manker C (Mary), mech, h 2278 Julian av.
Strait Martha Mrs, prop Caroline Apts, r 2811 B.
Strait Milan E, student, r 2278 Julian av.
Strait Rose I, r 2278 Julian av.
Strand Theatre, Dodge & Hayward mgrs, B nw cor 6th.
Strandberg Bertha E, r 3134 Juniper.
Strange Virginia E (wid O W), r 1438 Fern.
Strangmeyer John F W, gro 1315 Market.
Strasser Harry E (Jessie V), sec S D Fire Dept, h 902, 19th.
Strasser Jos (Theresa), driver Electric Lndy Co, h 237, 19th.
Strasser Jos jr (Virgie), driver Electric Lndy Co, r 1201 University av.
Strasser Virgie G Mrs, asst sec Bd of Education, r 1201 University av.
Stratford Hotel New The, 1362, 3d.
STRATFORD INN, South Coast Land Co Props, Del Mar Cal. Tel Del Mar 11 and Home 461. (See Adv Del Mar Sec.)
Stratton Chas A, mach, h 4477 Utah.
Stratton Chas E (Bertha R), bldg contr 7847 Ivanhoe av, La Jolla.
Stratton Harvey N (Elsie A), millhd Benson Lmbr Co, h 3052 K.
Stratton Helen M, student, r 4512, 43d.
Stratton Jas, inmate County Hospital.
Stratton Jos T (Sarah J), foremn W F Steigerwald, h 4512, 43d.
Stratton Leslie L, clk, r 4512, 43d.
Stratton Ralph, reprmn Pac T & T Co, r 1334, 1st.
Stratton Marian G, student, r 3052 K.
Stratton Saml (May), lab, h 4871 Del Monte av, Ocean Beach.
Straub Gusta, shoemkr 650, 4th.
Strauch Carl H, auto opr, r 1302 S 37th.
Strauch Charles G (Eva G), lab, h 1302 S 37th.
Straughn Birdie E, clk, r 4777, 41st.
Straughn Wm T (Anna E), carp, h 4777, 41st.
Straus E M, slsmn Brooks Sewing Mach Co.
Strauss John (Mary), h 3828 Mission dr.
Strauss Hugo (Regina), prop American Window Cleaning Co, h 210, 30th.
Straw Alonzo D (Anna I), shoerepr 1204, 18th, r 1746 B.
Straw Effie E (wid J H), h 4117 Maryland.
Straw Fred W Rev (Josephine H), h 4450 Cleveland av.
Straw Mary F, r 1306 Torrence.
Straw Roy T, r 1306 Torrence.
Straw Ruth M, student, r 4450 Cleveland av.
Straw Wm C, sec-treas Hamilton's Inc, r 1306 Torrence.
Straw Wm N (Emma L), h 2141 Front.
Straw Wm T (Eleonor A), h 1306 Torrence.
Strawn Harry C (Lillian), slsmn Ernsting Company, h 1145, 9th.
Strawn Jos L (Alice E), slsmn J W Leavitt & Co, h 3356 Albatross.
Strawn Lillian Mrs, Slsmwn, r 1145, 9th.
Strebel Alvine J (wid Fred), r 4375 Maryland.
Street Ella M, r 3402 Albatross.
Street Hugh C (Marian B), distributor P O, h 1630, 3d.
Street Wm J (Lillian B), rest 840 Bway, r 719, 14th.
Street Wm J jr [illegible], r 3524, 5th.
Streeter A J Mrs, r 3558, 6th.
Strehle Chas E, slsmn Snowflake Baking Co, h 1117, 19th.
Strehle Eunice B Mrs, music tchr 260, 26th.
Strehle Frank (Elizabeth), h 2236 Kearney av.

Barney & Barney
Insurance
Bonds, Loans
Liability
Compensation
PACIFIC MUTUAL LIFE INS. CO.
Scripps Bldg.
Rooms 207-209

ALLEN'S MILK
Producers and Distributors of
PURE MILK
FAMILY TRADE OUR SPECIALTY.
ALLEN'S DAIRY
RURAL No. 2
ALLEN'S CREAM

CARPENTER'S INC.
1036 6TH ST., NEAR BROADWAY
HOME 1030; MAIN 828
THREE FLOORS OF Commercial Stationery, Office Supplies, Filing Systems and Devices, Books, Fine Stationery and Engraving.
DESKS DEPARTMENT ON THIRD FLOOR

John Burnham & Company
212-214 TIMKEN BUILDING
REAL ESTATE LOANS AND INSURANCE

Johnson-Saum Company
FUNERAL DIRECTORS
LADY ASSISTANT
N. W. Cor. Fourth & Ash
TELEPHONES SUNSET, MAIN 158 HOME 1158

P. M. DAIRY ASS'N
Manufacturers and Distributors of
Purity Dairy Products
COTTAGE CHEESE
ICE CREAM
BUTTER
CREAM
MILK KEFIR
12th & K Sts.
Phones: HOME 2034 MAIN 3311
Butter and Egg Dept.-701 Fifth
HOME 2431 MAIN 411

Strehle Helen E, student, r 1117, 19th.
Strehle Herbt A (Eunice B), h 260, 26th.
Strehle Robt L, r 1117, 19th.
Strehlke Alvina (wid Julius), h 2235 Etiwanda, Loma Alta, Pt Loma.
Streicher Edwd (Celia), shoes 827, 5th, h 1837 F.
Strick Helen, nurse County Hospital.
Strick John J (Alice A), truck driver S D Cons G & E Co, r 4432 Reed.
Strickland Arthur W, painter, r 2864 Colton.
Strickland Clara T Mrs, h 7847 Exchange pl, La Jolla.
Strickland Julia (wid Jacob), h 1333 E.
Strickland Lydia A (wid W L), h 2864 Colton av.
Strickland Mary W, r 7847 Exchange pl, La Jolla.
Strickland Sadie H (wid W J), h 2525, 1st.
Strickland Robt W (Cora D), firemn U S Grant Hotel, h 1028, 14th.
Strieff Grace V, nurse St Joseph's Hosp, r 624 Robinson av.
Strife Isabel, steno, r 3746 Curlew.
Strike Juletta M (wid Thos E), clk Carr & Billon, r 3384, 30th.
Striker Wm, groundmn S D Cons G & E Co, r 310 Elm.
Strine Geo W (Julia), carp, h 1121, 12th.
String Hannah, lndywkr Munger Lndy, h 1217 Union.
String Lydia, lndywkr Munger Lndy, r 1217 Union.
Stringer John W (Doda E), chef, r 2945, 29th.
Strobel Andw M (Agnes), mach West Coast Eng Co, h 3635 National av.
Strobel Maud, ironer Original French Lndy, r 1247 Columbia.
Strobridge Vivian, steno N L Coleman, r 2252, 4th.
Strobridge Minnie Mrs, clk Pac Wood & Coal Co, h 2252, 4th.
Strock Katherine, r 2927, 4th.
Strock Mattie E Mrs, h 2927, 4th.
Strock Millard H, r 2927, 4th.
Stroehl A W, r 125 West E.
Stroele Herman W, r ft of 5th.
Stroh Herman O (Marie C) [redacted], h 2170 Ebers, Ocean Beach.
Strom Florence Mrs, clk Holzwassers, r 943, 10th.
Strom Oscar (Ida), livermn, h 126 Cuyamaca av.
Stromberg Jean E, photo, r Cabrillo Theatre Rooms.
Stromburg Donald E, driver C S Hardy, r 2135 Fern.
Stromburg Marjorie C, clk, r 2135 Fern.
Stromburg Warren (Georgia), woodwkr, h 2135 Fern.
Stromee Leo A (Ella) [redacted], h 4045 Utah.
Stromquist J A, lab City Operating Dept, r 371, 12th.
Strong Abbie M (wid H H), prop The Sterling, h 1244, 9th.
Strong Amy I, h 2104 Front.
Strong Edith H, tchr Franklin Sch, r 4234 Cleveland av.
Strong Delia C (wid M H), r 1667, 2d.
Strong C, cook A Chroney, r 414 G.
Strong Fredk S [redacted], r U S Grant Hotel.
Strong Harold M (Mary M), dept City Assessor, h 1667, 2d.
Strong Lilian Mrs, clk Paris Drapery House.
Strong Mae H, with The Marston Co, r 525 Kalmia.
Strong Mary N (wid J O), h 4234 Cleveland av.
Strong Per A (Mary E) [redacted], h 4226 Georgia.
Strong Wm H (Mary W), adv and rec sec Y M C A, h 2460 A.
Strong Willis A (Prudence B), slsmn Standard Oil Co, h 3036 Olive.
Stroud Helen M (wid P H), r 1804 Ft Stockton dr.
Stroud Reuben T (Lucinda), h 3719, 28th.
Stroup L May, music tchr, 3033, 5th.
Stroup Mary A (wid J D), r 2770 Park av.
Stroupe Jas L (Maude R), r 735 W Bway.
Stroupe John R(Emma), h 408, 21st.
Strubler Ernest C, r 3729, 10th.

HOTEL CHURCHILL
AMERICAN AND EUROPEAN
NINTH AND C STREETS
ABSOLUTELY FIREPROOF
GEORGE L. MAYNE, MANAGER

If it's building material you want, see **THE DIXIE LUMBER AND SUPPLY CO.**
WE SELL EVERYTHING TO BUILD ANYTHING
BOTH PHONES UNIVERSITY AVE. AND OHIO ST.

Strugo Salvo M (Ruth), ladies furngs 1058, 6th, h 3596 Arizona.
Strum Frank W, R D 3, Bx 46-E.
Strum Fred (Mary J), mach Campbell Machine Co, h 3012 Upas.
Strumm Mattie (wid John), r 3815 Martin av.
Strutton Rebecca, writer, h 1025, 8th.
Stryker Chas T (Mabel), exp, h 67, 19th.
Stryker Lelah B, phone opr, r 67, 19th.
Strynor Jenny E, maid San Diego Hotel, r 505 Cedar.
STUART see also Stewart.
Stuart Clarence S (Mabel M), sta mgr S D Oil Station No 3, r 337 F.
Stuart Alice R Mrs, r Scripps Biological Institute, La Jolla.
Stuart Duncan F (Helen M), plumber, h 4556 Long Branch, Ocean Beach
Stuart Jas L, supt station B, P O, r 19, 17th.
Stuart Martha (wid Edwd), r 2366 Front.
Stuart M Pauline Mrs, Ch Sc Pract 121 Bway rm 408, h 2214 Brway.
Stuart R G, waiter Agnew Sanitarium.
Stuart Wm A (Matilda), h 3669 Swift av, E. S. D.
Stubbs Josie Mrs, h 1420 G.
Stuck Geo D (Orpha A), moulder Ort Iron Wks, h 2860 Logan av.
Stuck Geo D jr, lab, r 2860 Logan av.
Stuck Orpha A Mrs, r 2860 Logan av.
Stucker Albt V (Norah), bkpr, h 3850, 8th.
Stucker Fred, h rear 3763 Copeland av, E. S. D.
Studebaker Daisy F (wid J H), h 4128 Alabama.
Studt Carl, slsmn, r 620, 3d.
Studt Emilo, waiter U S Grant Hotel, r 417 Market.
Stull Jas C, r 133 W Bway.
Stumpner Annie B, r 1904, 1st.
Sturdevant Jennie Mrs, r 1557, 5th.
Sturdevant Reed E (Grace M), h 2555, 5th.
Sturdivant Myrtle Mrs, manicure Miss H E Richards.
Sturdy Jas, r 554, 5th.
Sturgeon Blanche, student, r 2646 A.
Sturgess Jas A (Ruth), carp, h 338 S 38th.
Sturgis Earl W (Lelia) ▬, h 4003 Mississippi.
Sturgis Hattie C (wid J W), r 718, 4th.
Sturr Peter J, r 933, 7th.
Sturtevant Geo C, r 3520 Mission dr, R 4, Bx 178-B.
STURZ JULIUS L (Haral E), (The Correct Tailor), High Grade Ladies' and Gentlemen's Tailoring 954, 8th, Phone Main 3338, h 4091 Idaho, Phone Hillcrest 99. (See left side lines and inside back cover.)
Sturzenegger Jacob J (Lottie B), lab, h 1600 Union.
Sturznegger John, r 1170 Front.
Sturznegger John J, lab, r 1660 Union.
Sturznegger Lottie Mrs, clk Broadway Delicatessen Co, r 1660 Union.
Stuttz Fred F, h 40th ne cor Gamma.
Stutz and Haynes Agency (W Edward Shaw), 1141, 1st.
Stutz Bernice, r 3171 Kalmia.
Stutz Florence, r 3171 Kalmia.
Stutz Louis (May), moving pictures, h 3171 Kalmia.
STUTZ MOTOR CARS, W Edward Shaw Distributor 1141, 1st. Tels Main 636, Home 2237. (See page 5.)
Stutz Saml M ▬, r 3171 Kalmia.
STUYVESANT FIRE INSURANCE CO of New York, Thos A Wakeling Agent 233 Spreckels Bldg 121 Broadway.
Styring Henry W, fishermn, r 3711, 29th.
Styring Isabel (wid H A), h 3711, 29th.
Styris Karl V (Emilie), carp, h 304 W Thorn.
Succetti Batiste (Mary), h 2053 Newton av.
Succetti Frank M (Ethel M), clk S D Lmbr Co, h 2937 L.

WM. KONRAD Hdwe. Co.
Builders' Hardware
Glass
Paints
Pipe and Fittings
Roofing
ALUMINUMWARE and CROCKERY
FEED
4177 University Ave.
EAST SAN DIEGO CAL.
HOME 9250
HILLCREST 2584

Frye & Smith
Print This Directory
856 Third St.
San Diego

ROGERS SHOP FOR MEN
CLOTHING :: HATS :: FURNISHINGS
939 FIFTH Phone. Main 2037

CALIFORNIA IRON WORKS INCORPORATED
PHONES, HOME 1336, SUNSET 1336
FOOT OF SEVENTH STREET, SAN DIEGO, CALIFORNIA
ENGINEERS, FOUNDERS, MACHINISTS
STRUCTURAL IRON AND STEEL CONTRACTORS
FREIGHT AND PASSENGER ELEVATORS

Succetti Egidio, lab County Hospital.
Succetti Mary, lndywkr Munger Lndy, r 2053 Newton av.
Sue Sing, Chinese mdse, r 214 J.
Sue Wo Co, Chinese mdse 201 J.
SUED CALIFORNIA DEUTSCHE ZEITUNG, J H Harbs Publisher 835 G.
Sues Marion V, steno Kettner & Salmons, r 314 W Robinson av.
Sues Harriet V Mrs, r 314 W Robinson av.
Suess John M, auto opr City Operating Dept, r 1203, 14th.
Sugarman Frank (Anna), tailor G M Mason, r 1118 F.
Sugatani G, clk, r 522, 7th.
Sugden Geo W (Jessica), h 1419 Dale.
Sugiuchi B gro 405, 12th.
Sugiyama Geo M (Masa), lab, r 3370 F.
Suhr Wilhelmina L, lndrs Army & Navy Lndy, r 1346 C.
Sullivan Alvord H, lab, r 3240 Clay av.
Sullivan Augus, r 1236 Columbia.
Sullivan Anna Mrs, h 924, 27th.
Sullivan Benadah, r 4227 Georgia.
Sullivan Bertha M, clk Whitney & Co, r 3815, 6th.
Sullivan Caroline, r 4227 Georgia.
Sullivan Chas E, lab, r 3836 Beta.
Sullivan Danl, r 430 B.
Sullivan Danl, plumber, r 1060, 4th.
Sullivan Danl, h 1337, 5th.
Sullivan Earl E (Etta), lndymn Isolation Hosp.
Sullivan Edwd F, h 3851 Mentone av, E. S. D.
Sullivan Edwin Q, r 1343 B.
Sullivan Elizabeth, student, r 2980 Cedar.
Sullivan Ellen, waiter Bonnie Box, r 1023 Front.
Sullivan Emma E (wid W B), r 3994 Ingalls.
Sullivan Etta Mrs, cook Isolation Hospital.
Sullivan Eva L (wid F L), h 1213 University av.
Sullivan Fannie E (wid E M), h 1343 B.
Sullivan Geo ▬, r 3769, 29th.
Sullivan Gerald M (Gussie M) ▬, h 1656, 3d.
Sullivan Grace F, tchr Franklin Sch, r 1343 B.
Sullivan Hardwood Lumber Co (Jerry Sullivan) 703 West F.
Sullivan Henry G (Jennie A), gro 617 W Bway, h 1236 Columbia.
Sullivan Herbt L (Florence M), slsmn Sullivan Hardwood Lmbr Co, h 3762, 1st.
Sullivan Irving L (Lottie), carrier P O, r 1164, 5th.
Sullivan Jerry (Mary) (Sullivan Hardwood Lumber C), h 2980 Cedar.
Sullivan Jerry jr, r 2980 Cedar.
Sullivan Jesse A ▬, r 3769, 29th.
Sullivan John C, h 3836 Beta.
Sullivan John, lab McCormick Lmbr Co, r 1941, 4th.
Sullivan John F, clk Hotel San Remo, r 341 West E.
Sullivan John R (Margt R), slsmn Pac Wood & Coal Co, h 462, 21st.
Sullivan J, tel opr Santa Fe Ry, r 1656, 3d.
Sullivan Leo V (Rachel), driver Sou Cal Bakery, h 858, 9th.
Sullivan Mamie V, dept mgr Thearle Music Co, r 1421, 4th.
Sullivan Marcus M, h 3240 Clay av.
Sullivan Margt, waiter Bonnie Box, r 1023 Front.
Sullivan Margt E (wid T H), with The Marston Co, h 1148, 10th.
Sullivan Maude, r 3240 Clay av.
Sullivan Nellie Mrs, h 4466 Mission dr.
Sullivan Nora V (wid Jas F), r 1421, 4th.
Sullivan Rachel, waiter Palm Cafe, r 856, 9th.
Sullivan Robt O D (Lillie I) ▬, r 608, 14th.
Sullivan Wm W (Georgene), h 3769, 29th.

GOODYEAR CORD FABRIC TIRES
Goodyear Service Station
Reg. U. S. Pat Office
JAMES P. Laursen
AUTO Accessories
Vulcanizing
Retreading
11TH & MARKET
PHONE
MAIN 853

EMMA EGBERT WILLIAMS
Manager
HEBRON HOME
For Aged People
(Incorporated)
Undenominational. Established by Emma Egbert Williams. 23 years experience in caring for aged people.
1825 NEWTON AVE.
PHONES
HOME 3255
MAIN 3869
SAN DIEGO, CAL.

Plaza Prescription Pharmacy
F. L. AND M. G. BERNADAS
PHONES
MAIN . . 881
HOME . 2571
THIRD AND BROADWAY
BROADWAY AND SIXTH

NEARPASS' SEED STORE
THE LEADING SEED HOUSE IN SAN DIEGO—Established 1897
BOTH PHONES 522 SIXTH STREET Agents for CYPHERS Incubators

Sully Wm T (Jennie), h 3646 Arizona.
Sultado Steve, lab, r 944 India.
Sumler Jas L, lab, h 3299 Market.
Sumerlin Howard L (Mabel), foremn The Daily Transcript, h 4011 Ingalls
Summer E L, carp, r 345 W Ash.
Summer R S, carp, r 345 W Ash.
SUMMERS see also Somers.
Summers A B Mrs, inmate County Hospital.
Summers Clara V, with The Marston Co, r 725 Sutter.
Summers Edwd (Frances), slsmn, h 3295 Chamoune, E. S. D.
Summers Ellen, inmate St Joseph's Hospital.
Summers Forest E (Emma), r 3205 National av.
Summers Frances M Mrs, cashr Sinclair's Ford Agcy, r 3295 Chamoune.
Summers John, driver John Summers, r Encanto.
Summers John, whol prod 441, 6th.
Summers John R, rancher, r Mission Valley R D 2.
Summers Kate, h 725 Sutter.
Summers Lucy L Mrs, r Mission Valley R D 2.
Summers Luther J (Ida M), water tndr S D Cons G & E Co, h 2439 Union
Summers Ruben E (Mildred), driver John Summers, h 5206 Adams av.
Summerville Ellen, r 131 S 30th.
Summerville Esther, r 131 S 30th.
Summey Chas E (Alice G), auto repr Campbell Machine Co, h 4440 Pt Loma av, Ocean Beach.
Summey Geo E ▬, r 4440 Pt Loma av, Ocean Beach.
Sumney Harold E ▬, r 4440 Pt Loma av, Ocean Beach.
Sumner Alice F, h 3987 Goldfinch.
Sumner Apts, Mrs E M Power prop 1140 B.
Sumner Blancharde M, student, r 1212, 12th.
Sumner Chas E (Matie R), atty 948, 3d rm 505, h 2820 Chatsworth blvd.
Sumner Francis B (Margt L), biologist Scripps Biological Inst, La Jolla.
Sumner Fredk M (Minna B), h 1212, 12th.
Sumner H Lucian G, student, r 1212, 12th.
Sumner Margaret L B, tchr, r 1855 W Washington.
Sumner Mary A, r Scripps Biological Institute, La Jolla.
Sumner & May (C E Sumner, J A May), attorneys 948, 3d rm 505.
Sumner Oliver A ▬, r 2304 Boundary.
Sumner Robt S (Mary E), clk Savage Tire Co, h 2304 Boundary.
Sumner Saml, night clk Hotel Chickasaw, r 944 State.
Sumpf Fred W (Zoetta P), cigars and billiards 815, 4th, h 2029, 3d.
Sumption Homer W (Emilia C), pres S D Glazed Cement P Co, h 3329, 2d
Sumter May Mrs, h 4733 Long Branch, Ocean Beach.
Sun Building 7th se cor B.
SUN INSURANCE OFFICE OF LONDON, C W Oesting Co, Agents 241-243 Spreckels Bldg, 121 Broadway.
Sun Jan Co, Chinese mdse, 201 J.
Sun Main, Chinese mdse 557, 4th.
Sun The, see San Diego Sun.
Sunbury Oscar, driver P M Dairy Assn.
Sun Yuen & Co, Chinese mdse 307 J.
SUN UNDERWRITERS AGENCY OF LONDON, San Diego Farm & Mortgage Co Agents 617 E.
Suncelia Alex L (Ellen), h 3948, 10th.
Suncelia Louis A, foremn Savage Tire Co, r 3948, 10th.
Sundberg Edwd P (Birdie P), h 4102 St James pl.
Sundee Sigward (Alice A), h rear 4253 Conklin av, E. S. D.
Sundeen Frank N, motrmn S D Elec Ry Co, r 633, 20th.
Sundstrom John (Edith), fishermn, h 1938 National av.
Sunnyview The, Mrs Jennie Place prop, fur rms 1304, 2d.
Sunset Cafe, Geo Topuzes prop, Abbott nr Lotus, Ocean Beach.

ÆTNA
Life, Accident, Etc.
G.et
A.etna-ized
BY
GIST
INSURANCE
SERVICE
GILMAN A. GIST
202 Owl Bldg.
MAIN 188

Ross & George
Bookbinders
Blank Book Manufacturers
and Paper Rulers
860 Third

It's Our Business to Mind Your Business
MASTEN & KENDALL
919 SIXTH STREET
Place the Management of Your Property In Our Care

ELECTRIC FIXTURES AND SUPPLIES
HARTWELL ELECTRIC CO. DESIGNERS AND MANUFACTURERS 955 SIXTH ST.

J. L.
STURZ
—
High Grade TAILOR for Ladies and Men
—
954 8TH ST.
Just South of Broadway
—
SEE AD INSIDE BACK COVER

SUNSET ENGRAVING CO, Emmet G O'Neill V-Pres and Mgr, L H Parker Sec, Photo Engravers and Commercial Artists 9th floor Timken Bldg, 861, 6th. (See left side lines.)
SUNSET DYEING & CLEANING WORKS (A K Frowiss) 1517 India, Tel Main 4815. (See Classified Cleaners and Dyers.)
Sunset Hotel Co Inc, J S Seibert pres, E P Stewart sec and mgr 1053, 2d.
Sunset Hotel, Bessie Olson prop, fur rms 461, 5th.
SUNSET PHOTO STUDIOS, J H Jones Prop, Kodak Finishing and Enlarging, Kodak Supplies 1266, 4th.
Sunshine Apts, F B Johnson prop 312 Cedar.
Sunshine Maternity Home, Mrs Rose Bradshaw supt 3856 Park blvd.
Suozzo Antonio, shoe repr John Maletich, r 621, 12th.
Superba Theatre, Broadway Amusement Co props 3d se cor C.
SUPERIOR COURT Dept 1, Spencer M Marsh Judge, Court House.
SUPERIOR COURT Dept 2, Theron L Lewis Judge, Court House.
SUPERIOR COURT Dept 3, Wm A Sloane Judge, Court House.
SUPERIOR COURT, Dept 4, Charles N Andrews Judge, Court House.
Superior French Cleaners, Mrs. Elizabeth G Livesay prop, 4610, 33d.
Supple Margt (wid Robt), h 1243, 16th.
Surghnor Burr P, lab S D Cons G & E Co, r 3790 Cherokee av, E. S. D.
Surprise Store The, Harry H Schwartz prop, gen mdse 814, 4th.
Susa A, lab, r La Mesa.
Sussetti B, with Benson Lmbr Co, r 2053 Newton av.
Sutalo Jos (Angelina), blksmth, h 1335, 18th.
Sutcliffe Saml (Emily), lab, h 1165, 1st.
Sutemeier Harry C (Ruth E), bldg contr 2304 Adams av.
Suter Anna, nurse Mission Valley Hospital, h 134 W Hawthorn.
Sutherland Bert R (Hattie), carp, h 5169 Hawley blvd.
Sutherland Emma R (wid J G), h 378 Rosecrans, La Playa, Pt Loma.
Sutherland Fred A (Rose T), auto stages and cigars 505 F, garage Sicard nw cor 26th, h 703 Dewey.
SUTHERLAND FRUIT CO, John F McShane Mgr, Fruit Packers and Shippers, 845 W Broadway, Tels Main 5348, Home 4739.
Sutherland Hattie A Mrs, seam Garetson Mfg Co, r 5169 Hawley blvd.
Sutherland Howard F, musician, r 926, 3d.
Sutherland Kyle C, lab S D Packing Co, r Roseville, Pt Loma.
Sutherland Luella C Mrs, (Bell Real Estate & Inv Co), r 907, 12th.
Sutherland Rose, clk J D Regas, h 743, 10th.
Sutherland Margt J Mrs, r 3846 Superba.
Sutherland Thos J, r 2264 Imperial av.
Sutherland Verne N, printer J C Hildreth, r 907, 12th.
Sutherland Wm A (Luella C) (Bell Real Estate & Inv Co), h 907, 12th.
Sutherland Wm J (Minnie), h ws Highland av 2 s Woolman av, S Chollas
Suthern Geo, lab L R Holliday, r Long Beach nr Torrey rd, Bx 464.
Sutliff Elma, nurse St Joseph's Hospital, r 3791, 6th.
Sutliff Edwd M, clk, r 1861, 3d.
Sutton Abraham A (Emma L), mining, h 2881 Adams av.
Sutton E Monroe Rev (Etta), pastor Normal Hts M E Church, h 4647, 43d
Sutton Helen, h 4280 Hermosa Way.
Sutton Jas A (Lena), h 4162 Mississippi.
Sutton Jas W (Ella) [illegible], r 1419 Monroe av.
Suzuki Yienosuke (Kath), billiards 308 Market, r 612, 3d.
Sutton Tom G (Priddy B), h 3032 Ivy.
Sutton John W, h 2754 Logan av.
Svanhill Mina S, nurse, r 3063 Market.
Svedin Alice, milliner A F Dean, r 3845 Falcon.
Svedin Augusta Mrs, h 3845 Falcon.
Svedin Irene, phone opr, r 3845 Falcon.
Svedin Nathel C, steno Bradstreet Co, r 3845 Falcon.
Svejda Jas (Isabelle), shoemkr G W Zinke, h 940 Columbia.

PROCESS PATENTED BY THE SAVAGE TIRE COMPANY SAN DIEGO, CALIF
GRAFINITE TUBES
THE ONLY INNER TUBE GUARANTEED NOT TO STICK TO THE CASING

V. WANKOWSKI & CO., INC.
V. WANKOWSKI, PRESIDENT W. McCLELLAND, VICE PRES. & SECY.
Loans, Real Estate, Insurance, Surety Bonds. PHONES: Main 2029 Home 1315 341-342-343 Spreckels Theatre Bldg.

Svelmoe Gustav, woodcvr, r 2775 National av.
Svelmoe Svend L (Lydia), baker, h 2775 National av.
SVENDSEN see also Swanson and Swenson.
Svendsen Olaf (Honorine), longshoremn, h 2843 N.
Svenningsen John C, h 3510 Chamoune, E. S. D.
Swa Betsy (wid Cain), h 828 Union.
SWAB see also Schwab.
Swab Alex (Otia), dental laboratory 533 F rm 13, h 3231 J.
Swab Alex jr, student, r 3231 J
Swab Gertrude E, asst Alex Swab, r 3231 J.
Swab Hannibal, student, r 3231 J.
Swackhamer Ella (wid S O), r 3630, 3d.
SWAIN see also Swayne.
Swain Alice C Mrs, dressmkr 7836 Girard av, La Jolla.
Swain Chas (Mary), h 1236 India.
Swain Elton W, deliverymn Benbough & Gillons, r 1595 Guy.
Swain Frank E (Beatrice) (Rubins Furniture Co), r 3685 Vermont av.
Swain Geo E (Marion A), apiarist, h 3604 Texas.
Swain Geo E, clk Hotel Knickerbocker, r 309 E.
Swain Hewett L (Edith G), motrmn S D Elec Ry Co, r 1811 Adams av.
Swain Jethro M (Alice C), h 7836 Girard av, La Jolla.
Swain Lila F, clk Holzwasser's, r 3604 Texas.
Swain Ruth E, milliner E L Spargle, r 1663, 6th.
Swain Ruth, steno Theron Stevens, r 2135 Fern.
Swain Thos N, assembler Savage Tire Co, r Golden West Hotel.
Swain Tom (Annette), h 401 Marine av, La Jolla.
Swain Willis W, h 1595 Guy.
Swalm Calvin C (Cecile), auto opr, h 1333 Union.
SWALLOW CHAS H (Lucy C), Member of County Board of Supervisors 2d Dist, h 2195 Logan av.
Swallow Coy, tchr Emerson Sch, r 2195 Logan av.
Swallow John, reporter S D Union, r 2195 Logan av.
Swallow John W, student, r 2195 Logan av.
Swallow Lucy, student, r 2195 Logan av.
Swallow Wm J (Minnie V), lab City Operating Dept, h 240 E Laurel.
Swan Osborne S (Lyda L), clk United Fruit & Prod Co, h 1647 J.
Swan Peter, lab, r 4565 Cleveland av.
Swan Ralph P, mech Star Machine Co, r Albany Hotel.
Swander John T (Lula M), h 3236 University av.
Swanfeldt Erving, clk Royal Cream Co, r 1603, 10th.
Swanfeldt Alex (Mae) ⚑, h 858, 19th.
Swanguen Roy P (Mabel), auto mech, h 4150 El Cajon blvd.
Swank John (Maud), lab C S Hardy, h 221, 27th.
Swank Mary J (wid G W), r 2668 Imperial av.
SWANSON see also Svendson and Swenson.
Swanson Algot (Caroline), branch mgr C S Hardy, h 3667 Arizona.
Swanson Andw G, h 328 Sampson.
Swanson Axel E, carp, h 2886 Boston av.
Swanson Bernice, tchr Washington Sch, r 2163 Brant.
Swanson Claus, lab, h 2855 K.
Swanson Cenus (Velma) ⚑, r 2055, 4th.
Swanson Edwd (Caroline), brklyr, h 2855 Main.
Swanson Edwin E (Mona) ⚑, h 3682 Georgia.
Swanson Enoch (Emma C), lab, h 228, 30th.
Swanson Ernest A (Elizabeth) ⚑, lieut U S N Recruiting Station, and in charge U S Naval Fuel Dept, h 2457 Capitan av.
Swanson Florence E, asst Dr H S Welch, r 41, 19th.
Swanson Fred, cook County Hospital.
Swanson Geo A (Beulah E), mariner, h 2887 Franklin av.
Swanson Hilda, r 328 Sampson.

MUEHLEISEN TENT AND AWNING CO.
Manufacturers of
Tents Awnings and Covers
Flags, Sails and Camp Furniture
753-755 Fourth Street
Both Phones

Write Us for Mailing Lists
Any Trade or Profession Here or Anywhere
San Diego Directory Company

SERVICE BRANCH
936
SECOND STREET
NEAR BROADWAY
SAN DIEGO
SAVAGE TIRES
HAVE YOU SEEN THE SAVAGE SERVICE CREED?

STOLL'S MULTIGRAPH SHOP
AND ADVERTISING BUREAU
MAIN 16
MULTIGRAPHING
220 TIMKEN BLDG.
LOUIS M. STOLL
MANAGER
ADDRESSING
TYPEWRITING
WE CAN FURNISH YOU A MAILING LIST OF ANY SIZE OR KIND

THERE is a real pleasure in owning a Uniform or Suit that FITS perfectly—where the shape has been worked into the garment by hand. That is the kind of garment we are prepared to give you at a most reasonable price.

Call and get acquainted with the

San Diego Tailoring Co.
243 West F St.

Swanson Jennie U, r 1291 Prospect av, La Jolla.
Swanson John, barber 2994 National av.
Swanson Mabel, r 328 Sampson.
Swanson Josephine C Mrs, h 41, 19th.
Swanson Matilda L (wid Isaac), h 545, 25th.
Swanson Milda (wid E H), r 4156 Georgia.
Swanson Nicholas, farmer, h 3515 Grevilla.
Swanson Olaus, lab, h 2855 K.
Swanson Swan(Emily), tailor J W Brem, r 841 Glendale av.
Swarger Lillian B (wid G W), h 2760 K.
Swara Martin L (Dollie), mach, h 15, 16th
Swarstad Anthony B, student, r 2720 Bway.
Swarstad Ole E (Selma M), cement contr 2720 Bway.
Swartout Leonard (Josephine), mech Mead Cornell.
SWARTZ see also Schwartz and Schwarz
Swartz Alta M Mrs, h 3554, 1st.
Swartz Edna M, bkpr, r 414 Robinson av.
Swartz Elizabeth, r 1669 Torrence.
Swartz Jos (Elizabeth), car repr S D Elec Ry Co, h 347 W Washington.
Swartz Wm E (Kate A), with The Marston Co, h 414 Robinson av.
Swatzbaugh Ada, r 2121, 1st.
Swartzberg Jos J, auto opr Boulevard Exp, r 1446 Columbia.
Swatzberg Henry O (Ida) (M Bodsky & Son), r 1331 Granada av.
SWAYNE see also Swain.
SWAYNE EDWIN J (Ruth) (Swayne & Hymer), r 504 Thorn.
Swayne Harrold E (Alice T), h 2045, 31st.
SWAYNE & HYMER (Edwin J Swayne, Jas P Hymer), Real Estate, Loans, and Insurance 648 E. (See Classified Real Estate.)
Sweany C Mrs, artist League of the Southwest 950, 9th.
Swearingen Jas T (Emma J), gro 1948 Bway, h 1739, 30th.
Swearingen Marie A Mrs, h 812 Prospect, La Jolla.
Sweatt Myrty L (wid H O), h 1285 University av.
Swedish Bethel Baptist Church, Rev J A Carlson pastor, 905, 16th.
Swedish Lutheran Church, Rev C Arthur Johnson pastor 725 Bway rm 37.
Swedish Mission Tabernacle, 19th ne cor E, Rev C M Ahlberg pastor 1920 E.
Sweeney Anna G, dressmkr 3168 K.
Sweeney Danl, inmate St Joseph's Hospital.
Sweeney Doris C Mrs, r 3940 Vermont.
Sweeney Edwd, r 130 C.
Sweeney Jos C (Edith L) [redacted], r 2420 B.
Sweeney Leo J Rev, pastor St Vincent's Cath Ch, h Hawk sw cor Ft Stockton dr.
Sweeney Lulie M, tchr Franklin Sch, r 2128 Front.
Sweeney Michl D, r 511 F.
Sweeney Sarah J (wid J W), h 4156 Park blvd.
Sweeney Wm E, machine opr Russ Lmbr & Mill Co, r 836, 1st.
Sweet Adelbert H (Amy W (Sweet, Stearns & Forward), h 435 W Spruce.
Sweet Anna L Mrs, h 237 Spruce.
Sweet Clifford G (Jessie E) prop Aurora Apts, h 4538 Park blvd.
Sweet Elaine E, student, r 435 W Spruce.
Sweet Geo H, r 206 W Robinson av.
SWEET, STEARNS & FORWARD (A H Sweet, F W Stearns, C H Forward), Attorneys-at-Law, 303 Union Bldg 235 Broadway.
Sweet Wm H (Ida M), bldg contr ss Prospect nr Fay, h 1345 Torrey dr,
Sweetman Jas W, h 1410 Ft Stockton dr.
Sweetland Seth, h 4418 Thomas av, E. S. D.
Sweetman Alice, r 1410 Ft Stockton dr.
Sweetman Nora, press feeder Frye & Smith, h 4110 Ft Stockton dr.
Sweetman Stephen T, La Mesa Hts R D 1, Bx 219.

PARADISE VALLEY SANITARIUM
NATIONAL CITY, CAL.

POULTRY, BEES, GARDEN SUPPLIES LIVE and DRESSED POULTRY
643-649 G ST. COR. SEVENTH
STILES POULTRY SUPPLY CO.

Sweetman Wm H, lab City Operating Dept, r 465, 16th.
Sweetman Wm J, h 4416 Mississippi.
Sweetwater Water Co, John E Boal v-pres and gen mgr 948, 3d rm 402.
Swennes Geo P, teller S D Savings Bank, r 344 A.
SWENSON see also Swanson and Svendson.
Swenson Amanda Mrs, r 7766 Fay, La Jolla.
Swenson John W (Emma G), h 409, 27th.
Swenson Seth, keeper Morena dam.
Swenson Stewart A E ⚑, r 920, 4th.
SWENSON WM G (Corrine), Director The Union National Bank, h 1645 Bacon, Ocean Beach.
Swenzer Frances M, clk Holzwassers, r 4451 Utah.
Sweres Danl, bootblk Geo Ramsey, r 422, 4th.
Sweres John, porter, r 422, 4th.
Swerig Rhodie, r 1452 Columbia.
Swets Leonard A (Marie B), bldg contr 4775 Cape May av, Ocean Beach.
Swett Howard, r 805 Dewey.
Swezey Chas H (Mary E), with Benson Lmbr Co, h 2186 Irving av.
Swezey Frank L ⚑, r 2186 Irving av.
Swezey Joyce I, with The Marston Co, r 2186 Irving av.
Swift Agnes F, server Lenox Cafeteria, r 1140 B.
Swift Dollie Mrs (Economy Hand Lndy), r 4759, 35th.
Swift Lilly M, sec Bonnie Box, r 1340, 3d.
Swift Herbt E (Dolly), carp, h 4759, 35th.
Swift Gladys, r 1133, 15th.
Swift & Co, C E Wiley mgr meat packers 805 W Bway.
Swift & Co (Fertilizer Works), Harry Watson mgr, ft of F nr Bay front.
Swiggett John F (Blanche), slsmn Wellman Peck & Co, h 1002 Hendricks.
Swiggett Josephine, clk Holzwassers, r 821 Montecito Way.
Swinehart Dacotah (wid Chas), h 731, 11th.
Swinehart Helen, student, r 731, 11th.
Swingle Oliver H (Mary E), h 2460 G.
Swire Roger (Maggie C), civ eng, h 2116 Dale.
Swisher John, carp, r 923 I.
Swisher Nancy L, phone opr, r 3840, 6th.
Swisher Nell M, r 2053 Columbia.
Swisher Saml C (Annia), electr, h 3840, 6th.
Swisher Sarah E Mrs, r 2053 Columbia.
SWISS MARINE INSURANCE CO (Zurich), V Wankowski & Co (Inc), Agents 341-343 Spreckels Bldg 121 Broadway.
Switzer John B (Cora), R D 2, Bx 159-S.
Switzer Earl A ⚑, r 2866 Webster.
Switzer L Editha, reporter, r 2866 Webster av.
Switzer Percy E (Carrie L), h 2866 Webster av.
Switzer Simon W, atty, h 3954 Epselon.
Swivel Andw (Alice I), h 1641, 5th.
Swope Benj F (Myrtle I), atty, h 2452 I.
Swope Chas B ⚑, r 2452 I.
Swope Jas G (Margt) ⚑, h 1216 17th.
Swope Margt Mrs, tailor, r 1216, 17th.
Swope M Marie, steno Pac T & T Co, r 2452 I.
Swope Russell E, clk Spring & Sprague, r 2452 I.
Swycaffer Mildred L, clk Ingersoll Candy Co, r 911, 6th.
Syalinski Frank, foremn, r 2329 India.
Sybert Ramel K, bkpr Armour & Co, r 2676 A.
Sybert Sina (wid W R), h 2676 A.
SYKES see also Sikes.
Sykes Chas H, language tchr 815, 10th.
Sykes Chas H jr, pict opr, r 815, 10th.
Sykes Elijah G (Cora B), dist sales mgr Standard Oil Co, r U S Grant Htl

GEORGE N.
PEPPER
Can Save You 25% on Your
Auto Insurance
General Insurance
Bonds
1027 First St.
MAIN 1633

Nearpass'
Seed
Store
The Leading Seed House in San Diego
Established 1897
Agents for
CYPHERS
Incubators
522
SIXTH
Street
Both Phones

KETTNER & SALMONS
The Insurance Men
SOUTHERN TITLE BLDG.
PACIFIC 244 HOME 1344
WRITE—Life Fire Burglary
Health Bonds Automobiles
Accident Liability Plate Glass
Workmen's Compensation

Greenwood Cemetery and Crematory
PHONES MAIN 477 HOME 5487
40TH AND IMPERIAL AVE

WHY WORRY?

Drawing $50 per week

HERBERT N. NEALE
General Insurance
Accident and Health
Automobile
Burglary
Fire
Compensation
Liability
Plate Glass
Fidelity Bonds
Surety Bonds
GEN. AGT.
OCEAN ACCIDENT AND GUARANTEE CORP. LTD. of London
All Casualty Losses Adjusted by This Office
443 SPRECKELS BLDG.

WHY WORRY?

Drawing $50 per week

Sykes Wm M (Sykes & Lawrence), r 523 Laurel.
Sykes & Lawrence (W M Sykes, Mrs Caroline Lawrence gro 1544 Bway.
Sylcott Frank L, barber F C Hyers, r 1848 Hancock .
Sylvain Apts, Mrs Mary Tujague prop 1437 University av.
Sylvester Bros (L J and G W), billiards and cigars 219 C.
Sylvester Charlotte R (wid J A), h 4119 Iowa.
Sylvester E Floy, dressmkr 4312 Mission dr.
Sylvester Fred M (Nellie B), foremn, h 2019 Julian av.
Sylvester Geo W (E Floy), sign painter, h 4312 Mission dr.
Sylvester Helen, waiter, r 936 Union.
Sylvester Louis J (Sylvester Bros), r 4312 Mission dr.
Sylvester Louis M, gro 936 Union, r 3919 Woolman av.
Sylvester Mary E (wid J J), r 4312 Mission dr.
Sylvester Willard S (Jessie C), dentist 1047, 5th, h 4661 Campus av.
Sylvester Wm, h 4031 Van Dyke av, E. S. D.
Sylvia May L Mrs, clk G F Otto, r 650, 11th.
Syme John C (Martha E), metermn S D Cons G & E Co, h 1986 Logan av.
Symington Ethel M, steno, r 2408, 2d.
Symons Annie P, clk, r 2056 Main.
Symons Jas H (Maud), lab City Operating Dept, 4152 Florida.
Symons Thos (Fanny), h 2056 Main.
Symons John Q, inspr City Operating Dept, r 2056 Main.
Symons Wm H, dftsmn, r 2056 Main.
Sypherd Wm B (Rose), branch mgr C S Hardy, h 1718 K.
Syr C S, r 1144, 15th.
Syverson Mildred S (wid Christopher), h 4324 Ingraham, Pacific Beach.
Syvertson Ferdinand J (Victoria), prop Pacific News Co, h 1152, 2d.
Szalinski Frank (Jessie), foremn Weldon Planing Mill, h 2329 India.
Szarfinski Frank J (Pearl), golf instructor Pt Loma Golf Club, Loma Portal, h Chatsworth blvd nr Elliott, Loma Portal.

T

Tabeling Fred (Katherine), h 3827 Louisiana.
Taber Elizabeth (wid I I), r 3232 Beta.
Taber Frances Mrs, marker Original French Lndy, r 1901 El Cajon av.
Taber Galen B, lab, r 4626 Edgeware rd.
Taber Grace M, library asst County Free Library, r 1268, 13th.
Taber Homer G (Bessie A), real est, h 4626 Edgeware rd.
Taber Larz A (Frances), h 1901 El Cajon av.
Taber Stuart S, artist Sunset Engraving Co, r 904 Coast blvd, La Jolla.
Tabler Jack F, h Beaumont, Bird Rock.
Tabor Ruth M,, cashr Holzwassers, r 1430, 7th.
Tabor Louise Mrs, writer, h 4175 Normal.
Tachibana H, r 736, 3d.
Tackley Forrest Z (Rosa C), eng, h 1931 Albatross.
Tacoballis Michl, footblk 425 E, r 333, 9th.
Tadlock Malcolm G (Victorine), produce, h 3969 Normal.
Taft Bettie Mrs, h 2328, 1st.
Taft Edwin S, electr, r 2404 F.
Taft Fannie (wid H L), r 4598 Edgeware rd.
Taft Fredk E (Heather), firemn Fire Dept Sta 2, r 1620 F.
Taft Geo W (Kate), linemn, r 310 Elm.
Taft Gertrude A Mrs, tchr Kelsey-Jenney Coml College, r Rosencrans blvd
Taft Jane M, student, r 4598 Edgeware rd.
TAGGART see also Teggart.
Taggart G L [illegible], h 830, 12th.
Taggart Wm H (M Ethlyl) real est, h 514 S 28th.
Tai Sing Co, Chinese mdse 307 I and 560, 4th.

GEORGE F. OTTO FLORIST and NURSERYMAN
NURSERY, 35TH AND NATIONAL AVE. PHONE MAIN 7086
FLORAL DEPOT COR. SIXTH AND B
PHONE MAIN 759 HOME 1207

Tahle John F (Mary), h 1070, 21st.
Taibl Leo (Mary F), tailor, h 4091 Storey av, E. S. D.
Tainter Chas S (Lila M), inventor, h 3752, 5th.
TAIT see also Tate.
Tait Arthur B, janitor Union Bldg, r 2701 National av.
Tait Chas A (Concha), meats 1363 India, h 1366 State.
Tait Eliza J (wid John), h 2701 National av.
Taix Ernest, bakery 1546 India.
Takagi Isami, bellman San Diego Hotel, r same.
Takatsuka S, nursery, 2461 San Diego av, N. S. D., r Los Angeles.
Takuchi C K, sec-treas Japanese Farmers Assn, h 527, 8th.
Taketa I, student, 506, 5th.
Talamantez Concepcion (Mercedes), lab S D & Ariz Ry, h 1112 Beardsley
Talamanti C, lab S D & Ariz Ry.
Talamini Louis, lab, r 1058 Bway.
Talbert Albt A (Emilie), lab, h 1843 Irving av.
Talbot Carl ⚑, h 2408, 2d.
Talbot Ethel W, r 3704 Park blvd.
Talbot Ethel W, r 3704 Park blvd.
Talbot Etta Mrs, waiter W A Cranes, r 1669, 1st.
Talbot Frances H (wid Ralph), r 4605 Campus av.
Talbot Frank (Georgiana), real est 2115 Logan av, h 536 Sicard.
Talbot Ray L (Lillian I), auto opr, r 1710 Titus.
Talbot Raymond B (Mae Bell), mgr Los Banos Baths, h 232 W Ivy.
Talbot Robt E (Mary H) ⚑, h 4605 Campus av.
Talbot Sydney H (Mary), mach, h 1569 Front.
Talbot S F, mach A R Robbins, 3138, 1st.
TALBOT WM O (Martha E), Sec Merchants' Association of San Diego, h 2220 Front.
Talbott Geo ⚑, r Ft Rosecrans.
Talbott Wm H (Nellie C), supt meters S D Cons G & E Co, h 4063, 4th.
Talboy Archie C (Agnes C), atty, h 4479 Louisiana.
Talbutt Olive (wid W H), h 733, 13th.
Talbutt Ray, warehousemn Heck Trans & Storage Co, r 733, 13th.
Talbutt Wm H (Stella), auto opr Heck Trans Co, h 1810 Spaulding pl.
Talcott Alice M, bkpr S Bachman Cigar Co, h 636 C.
Taliaferro Leicester Sehon (wid Walter R), r 3520, 3d.
Tallant C H (Lillian) ⚑, h 2214 Bway.
Tallant Eleanor F, student, r 230, 25th.
Tallant Henry E (Dora G), carp, h 230, 25th.
Tallant John M (Maude E), driver P M Dairy Assn, h 2911 L.
Tallant Louise G, r 230, 25th.
Tallman Geo (Alice), cook Rockenfield & Prather, h 1412 B.
Tallman Robt (Cora E), lather, h 1965 National av.
Tallman Robt B (Reta R), steno S D Cons G & E Co, h 109, 22d.
Tamkin Elizabeth (wid Edwin), r 4045 Pauly av, E. S. D.
Tammen Georgine J, clk, r 2456 E.
Tammany Harvey W (Elizabeth), shipsmith, h 2953 Imperial av.
Tammen H H Co, military souvenirs 642 F.
Tammen Marie (wid Geo), h 2456 E.
Tammen Marie R, tchr High Sch, r 2456 E.
Tamplin Danl A (Gladys), h 2172 Front.
Tanaka Harry A, r 441, 6th.
Tanaka J H, prop Western Hotel, h 522, 7th.
Tangblade Christine (wid Edwd), r 1082 Hayes av.
Tanger Mary, maid 2492 B.
Tani Geo J, rancher, h La Jolla blvd, Bird Rock.
Tani Ray T, r 506, 5th.
Tanja Nytsche Mrs, 2492 B.
Tank Geo (Bertha), h 236 Lewis.

4% AND SAFETY
$1.00 OPENS AN ACCOUNT
SOUTHERN TRUST & COMMERCE BANK
U.S. GRANT HOTEL BUILDING

ORT IRON WORKS
PHONE MAIN 1920 11TH AND IMPERIAL AVE.

SAN DIEGO FARM & MORTGAGE COMPANY
617 "E" STREET TIMKEN BLDG.
PHONES Pacific 1841 Home 2245
FARM LANDS — SURETY BONDS — GENERAL INSURANCE BUILDING LOANS —

Machinery Supplies
BELTING
ELECTRIC MOTORS
GAS ENGINES
HOSE
IRRIGATION SUPPLIES
OILS & GREASES
PIPE and FITTINGS
PACKINGS
PULLEYS
PUMPS
WASTE
MACHINERY SUPPLY CO.
MAIN 99
340-348 Seventh

Tanner Arthur H, h 52, 17th.
Tanner Belle S, r 1054, 24th.
Tanner Isaac H, barber 7865 Girard, La Jolla.
Tanner Jessie R, tchr State Normal Sch, r 4202 Jackdaw.
Tanner Mary L Mrs, h 3989, 4th.
Tanner John L (Mary), h 1720, 30th.
Tanney Rey T, r 522, 7th.
Tansey Cora, r 720 Ash.
Tansey Margt (wid Michl), h 720 Ash.
Tansey May, r 720 Ash.
Tansman Katherine, book agt, r Hotel Botsford.
Tanzer Fred K, watchmn Timken Bldg, h 4494 Mississippi.
Tapley J H, r Jewett Hotel.
Tappan Clara M Mrs, clk Geo H Becker, r 652, 13th.
Tappan Luttie E (Iona) ⚑, h 3944 Cleveland av.
Tarada Kingero, rest 443, 6th.
Tarantino Frank, fishermn, h 1725 Columbia.
Tarantino Gaetano (Antonia), fishermn, h 1518 India.
Tarantino Jos (Tillie), fishermn, h 1548 Arctic.
Tarantino Leo (Rosie), h 1548 Arctic.
Tarantino Peter (Jennie), fishermn, h 329 W Date.
Tarantino Thos (Jennie), fishermn, h 1971 Atlantic.
Tarbet Wilton P (Loretta), cigar mfr 3125 Ivy.
Tarbox Fanna B, music tchr 4011 Castle, E. S. D.
Tarbox Henry B (Ida M), tailor, h 4011 Castle, E. S. D.
Tarbox Mary A, music tchr 4011 Castle, E. S. D.
Tardival Frank L (Ada M), h 4567 Florida.
Tardival Lottie B, r 4567 Florida.
Tarkington John ⚑, r 2138 Everett av.
Tarkington Mary I (wid W H), r 2138 Everett.
Tarpley Alicia F (wid L B), r 2684 Logan av.
Tarpley Arthur M (Inez L), waiter, h 320 Milbrae.
Tarpley A Edwin (Gertrude), auto opr Cal Truck & Tr Co, h 1646 Union.
Tarpley Jas M, r 2684 Logan av.
Tarr Slarence L, driver, r 1567, 3d.
Tarr Clarence M, lab, r 3033 Newton av.
Tarr Rosa B (wid Chas), packer, h 3033 Newton av.
Tarriano Antonio, driver Ernest Taix, h 1546 India.
Tarver Jas L (Alma J), carp Benson Lmbr Co, h 2264 N.
Tarver Moise, clk, r 3056 India.
Tarver Jules (Lizzie), foremn Santa Fe Ry, h 3056 India.
Tasara Jack (Myrtle), meter boxmn City Operating Dept, r 1414, 5th.
Tasara Maude, milliner, r 1260, 2d.
Tascher Edith W (wid Jos), h 1024, 6th.
Tascher Elizabeth (wid Chas), h 4060 Albatross.
Tascher M Josephine, maid 1572, 1st.
Tascher Rosa, florist 4060 Albatross.
Tasker Jos, h 350, 9th.
Tasker Susan E (wid G A), h 3841 Pauly av, E. S. D.
Tassaro Chas T, r North San Diego.
Tassaro Manuella (wid Chas), h Pueblo Lots, N. S. D.
Tassell Frank (Verna M) ⚑, r 4604 Florida.
Tassell Harry N (Anna M), rancher, h Mission Valley, R D 2 Bx 130-A.
Tassell Verna M Mrs, phone opr Pac T & T Co, r 4604 Florida.
Tassis Chris, clk P M Dairy Assn.
Tasso Vincenzo (Catherine), fishermn, h 2229 Arctic.
TATE see also Tait.
Tate Alice A, r 3664 Mission av, E. S. D.
Tate Chas E, clk, r 650, 11th.
Tate Crozier (wid Frank), h 1809 Logan av.

Pfahler Buelow & Fisher
=
Commercial Linotype Compositors
=
860 3RD

More Value for Less Money
Whiting-Mead Commercial Co. OF SAN DIEGO
Home Phone 3499 Sunset, Main 709
Plumbing Material, Paints, Pipe, Hardware, Roofing Paper
Wall Board, Sash and Doors
OFFICE AND WAREHOUSE, FIRST N. E. COR. G

SOUTHERN ELECTRICAL CO.
"The One Bright Spot"
Contracting, Fixtures, Supplies and Equipment
THIRD AND E STREETS

Tate Cynthia A (wid A K), h 1538 Grove.
Tate David J (Minnie M), driver T S Colville, h 3664 Mission av, E. S. D.
Tate Elliot ⚑, r s end of Bayard, Pacific Beach.
Tate Ethel M, r 3664 Mission av, E. S. D.
Tate John B (Mattie L), h 1445 B.
Tate Jas (Josephine), gardener F T Scripps, s end of Bayard, Pacific Bch
Tate Josephine Mrs, cook F T Scripps, s end of Bayard, Pacific Beach.
Tate Nellie F ,(wid Jesse), h 2460 L.
Tatishi M, r 506, 5th.
Taunt Clarence E ⚑, r 1801 Julian av.
Taunt Frank A (Rachel), slsmn Demers & Weitekamp, h 3735 India.
Tavares Joaquin, packers National Fish Co, r 1247 India.
Tarares Manuel, fishermn, h w s Rosecrans e s McCall, Roseville
Tawney Alice E Mrs, h 1944 Logan av.
Tawney Frank A ⚑, r 1944 Logan av.
Tawney Harold A, bottler P M Dairy Assn, r 1944 Logan av.
Taylor Albt C (Lou), groundmn Pac T & T Co, h 756, 17th.
Taylor Alex (Emma R), lab Balboa Park, h 3986 Alabama.
Taylor Alfd J (Nellie), clk Holzwassers, h 4984 Del Monte av Cottage No. 9, Ocean Beach.
Taylor Andw J (Eva S), pres Balboa Oil Co, h 1407, 2d.
Taylor Anna F, maid 3528, 1st.
Taylor Arthur A (Ida), auto opr, r 1745, 2d.
Taylor Arthur C, bldg contr 3394 Conklin av, E. S. D.
Taylor Arthur R Rev, pastor St Marks Episcopal Ch, E. S. D., r Bostonia, Cal.
Taylor Benj H, slsmn, r 810 Ash.
Taylor Bertha E, clk Whitney & Co, r 1340, 1st.
Taylor B Miss, r 815, 3d.
Taylor Caroline Mrs, h 3841 Pauly av, E. S. D.
Taylor Cassius L (Emma), painter, h 1916 F.
Taylor Chas, clk, r 535 E.
Taylor Chas, lab, City Operating Dept.
Taylor Chas, bottler P M Dairy Assn.
Taylor Chas C (FannieA), road const supt, h 3585 Sisson av, E. S. D.
Taylor Chas E, clk Rodney Stokes Co, r 3585 Sisson av, E. S. D.
Taylor Chas F (Myra), exp 6th cor F, h 4219 Mission av, E. S. D.
Taylor Chas H (Cora A), h 2405 Union.
Taylor Chas L, carp, h 3654 Highland av, E. S. D.
Taylor Chas L (Grace J), r 720 Bway.
Taylor Chas M, clk, r 1928 Howard av.
Taylor Clara M Mrs, h 2122 Everett.
Taylor David H H, baker Snowflake Baking Co, h 3975 Mississippi.
Taylor Dee O (Mabel M), h 1154, 16th.
Taylor Dora L Mrs, Prop Savoy Sweet Shop, h 1842, 1st.
Taylor Earl O (Lelia), teller Sou Tr & Com Bank, h 2460 B.
Taylor Edna L (wid Archibald), h 1154, 12th.
Taylor Edwd J, h 3768 Bancroft.
Taylor Edwin F (Edith L), carp, h 3510 California.
Taylor Edwin K, installer Pac T & T Co, r 3841 Pauly av, E. S. D.
Taylor Edwin W (Alice), h 2228 El Cajon av.
Taylor Eliza J (wid Moses), h 3768 Bancroft.
Taylor Eliza M (wid J O), h 220 Juniper.
Taylor Elizabeth, inmate County Hospital.
Taylor Emma E (wid Levi), h 1567, 3d.
Taylor Ernest (Louisa M), electr, r 3667 Arctic.
Taylor Evelyn Mrs, waiter, r 840, 8th.
Taylor Evelyn M, r 2754 Logan av.
Taylor E C ⚑, phys, r 604 Cedar.
Taylor F Cora, clk, r 729, 20th.

IRWIN & CO.
HAY, GRAIN
FLOUR,
MILL FEEDS,
POULTRY
FEEDS,
GRAIN BAGS.
WOOL BAGS,
SACK
TWINE,
COAL
Main office
FOURTH AND h
PHONES:
MAIN 440
HOME 1440

American National Red Cross
San Diego Chapter
Headquarters
809 Sixth
Maryland Hotel Bldg.
Phone Main 1992

CITY CARPET CLEANING CO.
MAIN 373 542 TWELFTH HOME 3431

SAFES
SAFE CABINETS, STEEL FILES, BANK AND OFFICE EQUIPMENT, VAULTS, CALCULATING MACHINES, DESKS
SEE OUR SECOND-HAND DEPT. FOR BARGAINS
FIELD-AUSTIN SAFE COMPANY
941 BROADWAY MAIN 764

CONNORS WELDING WORKS
Oxy-Acetylene Welding Brazing and Cutting
1024 UNION
Phone Main 1467

CHAS. R. McCormick
Lumber Co.
Wholesale and Retail Dealers
Office, Yards Planing Mill and Wharves
Foot of 24th
On Bay
BOTH PHONES

Taylor Frances L, r 3921, 32d.
Taylor Frank (Lorena C), fishermn, h 4830 Bacon, Ocean Beach.
Taylor Frank B, foremn Balboa Park, r 220 West C.
Taylor Florence Mrs, maid, r 1141, 9th.
Taylor Florence, clk A M George, r 1602 University.
Taylor Fred H (Ellen L), mach West Coast Gas Engine Co, r 505 Grape.
Taylor Florence M, student, r 1136 C.
Taylor Fredk O (Carrie J), slsmn, h 4319 Hawk.
Taylor Fredk W (Ada E), h 1669 Torrance.
Taylor Genevieve Mrs, steno Swift & Co, r 2218 Albatross.
Taylor Geo P, h 2901 Boston av.
Taylor Geo (Elizabeth E), Agt L A & S D Beach Ry Co, r Herschel av,
Taylor Geo, h 1137 Union.
Taylor Geo A (Lena A), livestock, h 3778 Cherokee av, E. S. D.
Taylor Geo, h 1340, 1st.
Taylor Geo D, electr, h 3667 Arctic.
Taylor Geo H (Bessie N), journalist, h 4451 Campus av.
Taylor Geo R (Emily R), with The Marston Co, h 4574, 47th.
Taylor Goodman C W, phys, r 1305, 14th.
Taylor Grace M, r 720 Bway.
Taylor Harold A, Pres Harold A Taylor Co, r Coronado.
Taylor Harold A Co, H A Taylor Pres, A D Robinson V-Pres, Mrs. M R Taylor Sec-Treas, Kodaks and Art Goods 1139, 6th.
Taylor Harry, slsmn, r 920, 8th.
Taylor Harriet F (wid Saml), h 5190 Hawley blvd.
Taylor Hattie Mrs, medium, r 842, 10th.
Taylor Hattie V Mrs, corsets 521 Bway, r U S Grant Hotel.
TAYLOR HENRY H (Winnie S), Dentist 912 Watts Bldg, 520 E, Hours 9 a m to 4 p m, Phone Main 500, h 3949 Centraloma dr, Pt Loma.
Taylor Herbt A, r 4095, 2d.
Taylor Jennie F, steno S D & Ariz Ry, r 4270 Highland av, E. S. D.
Taylor John (Saddie), h 309 W Lewis.
Taylor John B (Margt A), barber 2263 Logan av, h 2209 same.
Taylor John F, rancher, r 3768 Bancroft.
Taylor Jos (Annie J), eng Int Packing Corp, h 2696 I.
Taylor Josephine C, Asst L B Waggoner, r 1565 Front.
Taylor Josephine E (wid H K), h 1565 Front.
Taylor Juliet B, bkpr S D Cons G & E Co, r 1372, 7th.
Taylor J O Mrs, h 220 Juniper.
Taylor J, r Golden West Hotel.
Taylor Lillian, r 4176 Daley av, E. S. D.
Taylor Lillian G, wkr Munger Lndy, r 1331, 4th .
Taylor Lou B (wid W M), h 3820, 28th.
Taylor Lucy A (wid Burton), h 1036, 9th.
Taylor Mabel, nurse, r 1468, 1st.
Taylor Margt S, r 1407, 2d.
Taylor Mary H, Registrar of Nurses' Official Directory (Physicians' and Surgeons' Telephone Exchange), r 648, 20th.
Taylor Mathew W (Frances), carp, h 4029 National av.
Taylor Maude R Mrs, Sec-Treas Harold A Taylor Co, r Coronado.
Taylor May, waiter, r 1031, 6th.
Taylor Methodist Episcopal Church, Rev M G Wenz Pastor, ws Normal 1 s of Campus av.
Taylor Milton F (Pearl E), slsmn, h 1848 E.
Taylor Minnie M, Attndt Boys' and Girls' Aid Society of S D, r 1567, 3d.
Taylor Miriam, tchr State Normal Sch, r 3986 Alabama.
Taylor Morris J (Cora), h 2776 Bway.
Taylor M Esterre, waiter, r 1226, 4th.
Taylor Nellie Mrs, linenwmn Hotel Botsford, r 4984 Del Monte av, Cottage No 9, Ocean Beach.

INGLE MANUFACTURING CO.
KITCHEN OUTFITTERS
725 FIFTH, THRU TO 726 SIXTH ST. SAN DIEGO, CAL. FACTORY, 623-633 G STREET

W. F. LUDINGTON CO. GENERAL INSURANCE AND SURETY BONDS
234-235 SPRECKELS BLDG. MARINE INSURANCE

Taylor Nine N, r 1567, 3d.
Taylor Nettie M, bkpr P M Dairy Assn, r 1136 C.
Taylor Olive M (wid Henry), h 2165, 4th.
Taylor Ona O (Daisy V), pic opr Broadway Theatre, h 2048 Front.
Taylor Oro A (Lillian A), driver, h 1658 Front.
Taylor Percy C, slsmn J Jessop & Son, r La Jolla.
Taylor Phebe C Mrs, r 1545, 2d.
Taylor Rhoda E, clk Pickwick Stages, r 1565 Front.
Taylor Ruby I, phone opr Pac T & T Co, r 2642, 5th.
Taylor Richd E (Lottie M), photo, h 1968, 1st.
Taylor Sarah A (wid J W), h 7871 Ivanhoe av, La Jolla.
Taylor Saml C (Anna L), slsmn Arey-Jones (Inc), h 3677, 6th.
Taylor Stella Mrs, cashr, r 1226, 4th.
Taylor Thos (Hattie), h 842, 10th.
Taylor Susan Mrs, r 2415 Moore, N. S. D.
Taylor Thos A (Amanda F), h 4176 Daley av, E. S. D.
Taylor Urill H (Esther N), truck driver Standard Oil Co, r 2935 Logan av
Taylor True T, r 1567, 3d.
Taylor Warren D (Genevieve), solr, h 2218 Albatross.
Taylor Wm (Elizabeth), lab, h 1489 Bway.
Taylor Walter B, h 3105, 5th.
Taylor Wm (Laura) ▭, r 869, 11th.
Taylor Wm A (Carolina), mech, h 1320 W Ft Stockton dr.
Taylor Wm E, electr, R D 2, Bx 165.
Taylor Wm F (Hattie V), corsets 1031, 6th, r U S Grant Hotel.
Taylor Wm H (Emma M), slsmn Pac Bldg Co, h 4270 Highland, E. S. D.
Taylor Wm H (Mabel A), locksmith Field-Austin Safe Co, r Ocean Beach.
Taylor Wm H (Nancy T), driver Penn Oil Delivery, h 2883 Franklin av.
Taylor Wm S (Anna M), tailor Foreman & Clark, h 4745 Utah.
Taylor Wm S (Lila R), auto painting 1950 India, h 1246 University av.
Taylor Zilpha, clk, r 2120, 20th.
Teachout Albt M, emp Standard Oil Co, r 2075 Irving av.
Teachout Edwd C (Martha E), lab McCormick Lmbr Co, h 2075 Irving.
Teachout Edwd C jr (Mamie), cond S D Elec Ry Co, h 47, 19th.
Teachout Geo (Annie S), tallymn McCormick Lmbr Co, h 2083 Irving av.
TEBBETTS see also Tibbetts.
Teats Katherine, r 3564, 7th.
Tebbetts Alice M, hairdresser 520 E rm 706, r 2251 Pine.
Tebbetts Almira A, nurse, r Agnew Sanitarium.
Tebbetts Grace L, with The Marston Co, r 2251 Pine.
Tebbetts Harriet E Mrs, h 2251 Pine, N. S. D.
Tebo Albt H (Anna) ▭, h 2017, 1st.
Teck Danl, tmstr City Operating Dept, r 104 F.
Tedford Clement (Jennie W), carp, h 3661 Hugo av, E. S. D.
Teel Anna D (wid L W), r 242 W Fir.
Teel Sylvia, clk F E Patterson, r 2163 Logan av.
TEFFT LEWIS M (Isabel F), Pres Tefft Motor Car Co (Inc), h 2808 State.
TEFFT ISABEL F MRS, Sec and Treas Tefft Motor Car Co (Inc), r 2808 State.
Tefft E S, elec H C Ayres.
TEFFT MOTOR CAR CO (Inc), L M Tefft Pres, Mrs Ida J Fisk V-Pres, Mrs Isabel F Tefft Sec and Treas, Owners Tefft Transportation, Distributors Winther and Denby Trucks and Paige Motor Cars, 1143,1147, 2d, Phones Main 4863, Home 4864. (See right top lines and Classified Automobiles.
Tefft Tony A (Julia), carp, h 3868 Sisson av, E. S. D.
TEFFT TRANSPORTATION (Tefft Motor Car Co Inc), Transfer, Truck & Drayage, Heavy Hauling 1143-1147, 2d, Phones Main 4863, Home 4864. (See right top lines and Classified Automobiles.)
Tefft Wm H (Cordelia B) ▭, h 504 Thorn.

YOUNG AND CHAMBERLAIN
Magneto Battery AND Tire Experts
VULCANIZING
1310 Fifth St.
426 A St.
PHONE—MAIN 2264

Office Buildings
With their tenants see Pages 12-14

WURSTER CONSTRUCTION COMPANY 655-6 SPRECKELS BLDG.
CONTRACTORS AND ENGINEERS
PHONE MAIN 2304
Los Angeles Office, Rooms 247-259 Wholesale Terminal Office Bldg.
PHONES, MAIN 450 F 2401
F. H. WURSTER, MGR.

Economy Waste Paper Co.
E. W. ANDERSON, Mgr.
Main 1558 716 MARKET
Buys Waste Paper, Old Newspapers and Magazines at Highest Market Price

SUNSET ENGRAVING COMPANY
Commercial Artists and Engravers
9th Floor Timken Bldg.
MAIN 1517

CALIFORNIA TRUNK FACTORY
Phone Main 3667
852-854 FIFTH STREET
TRUNKS and LEATHER GOODS That Wear
Buy at Our Factory and Save Money
The Store with the Revolving Wheel

TEGGART see also Taggart.
Teggart Anna (wid W H), h 3575, 1st.
Teggart Frank (Leslia D), fruit pkr, h 3659, 1st.
Teggart Isabelle, r 3575, 1st.
Teich Fannie (wid Ernest), h 7583 La Jolla blvd, La Jolla.
Teisseire Frank (Elsie M), farmer, r Grantville, Mission Valley, R D 2,
Teisseire Mary F, r Grantville, Mission Valley, R D 2, Bx 60-A.
Telford John W (Emily), clk M E James, r 1230, 9th.
Teller Frona Mrs, steno, h 823 B.
Telleson Carl F, r 960, 20th.
Telleson Morris C, r 960, 20th.
Telleson Wm J (Anna L), creamerymn P M Dairy Assn, h 960, 20th.
Telling Roy, r 3934, 5th.
Telock Augusta (wid Ernest), r 3621 Stockton av, E. S. D.
Telson Christian, boat builder, West F nr Atlantic, r 1714 Union.
Telson Frank C (Josephine K), h 1714 Union.
Telson John W (Ella O), boat carp Christian Telson.
Temby Elizabeth, packer Bishop & Co, r 1931 Market.
Temby Sarah, Mgr Cordova Apts, h 1931 Market.
Temple Beth Israel, Rev J H Halprin Rabbi, 2d nw cor Beech.
Temple Blaine (Alice) driver, h 3100 Franklin av.
Temple Elizabeth M J (wid S S), h 4047, 32d.
Temple Harry O (Alma), slsmn Union Oil Co, h 2060 Kearney av.
Temple Jackson (Mabel) ⚑, h 3629 Front.
Temple Lizzie A (wid Robt), h 3754 Cherokee av, E. S. D.
Temple Morris D (Farida D), h 1205, 12th.
Temple The, Mrs E A Pierce Prop, fur rms 1005, 8th.
Templeton Abdul M Mrs, h 927 So 2th.
Templeton Blaine (Alice), h 3100 Franklin av.
Tengblade Christine L (wid Edwd), r 1445 University av.
Tennebaum Abraham (Sanders & Tennebaum), h 2559 B.
Tennebaum Sophie (wid Jos), r 2559 B.
Tenney Ada Mrs, fur rms 914 G.
Tenney Leon P (Mary C) ⚑, h 1042 Cleveland av.
Tenney Minnie, wrapper Showley Bros, r 1116 So 30th.
Tenney Sarah (wid Danl), h 3470, 3d
Tenney Silas B (Emma D), h 3246 Market.
Tenney Louise, maid 1329 Ft Stockton dr.
Tenwolde Chas (Jennie), carp, h 4119, 32d.
Terhaar Aloysius S (Caroline J), stockmn Savage Tire Co, h 1972 Julian.
TERMINAL STORAGE WAREHOUSE, Harold H Moore Mgr Arctic nw cor West F.
Terrazas Enrique L, student, r 3850, 7th.
Terrazas Enrique M (Dolores), farmer, h 3850, 7th.
TERRELL see also Turrill and Tyrell.
Terrell Andw J, h 4231 Monroe av.
Terrell Bert (Edith H), electr, h 3686 Cabrillo, E. S. D.
Terrell Jesse I (Lena), barber 120 Bway, h 4211 Sydney pl.
Terrell Minnie A Mrs, waiter Harmony Cafeteria, r 1212, 4th.
Terrill Willie (wid R L), r 843, 13th.
Terry Chas P (Clara D), barber J I Terrell, h 4738, 42d.
Terry Fred E (Minnie C), h 832 F.
Terry Geo (Flora B), h 3686 Reed av, E. S. D.
Terry Jas, lab, r 104 B.
Terry Nettie L, dom, h 7612 Eads, La Jolla.
Terry Susan L (wid C S), r 2630, 3d.
Terry Winnie S (wid Frank), h 2241, 4th.
Test Frank L (Martha M), chief clk Standard Oil Co, h 4296 Hawk.
Tester Julia P, r 532, 21st.
Tester Philip P Rev, Pastor German Evangelical Zion Church, h 532, 21st.

CRANDALL'S PARASOL AND KEY FACTORY
PARASOLS REPAIRED, COVERED AND MADE TO ORDER
EXPERT GRINDING OF SURGEONS INSTRUMENTS & TAILOR SHEARS
MAIN 1786 — HOME 1586
1342 5th
LOCKSMITHS
TRUNKS OPENED

F. W. BRADLEY CO. FAMILY TRADE A SPECIALTY
TELS: HOME 1157; MAIN 157
WHOLESALE AND RETAIL
Prompt Free Delivery 1058 FOURTH STREET

Teuber Walter A (Helen), carrier P O, h 3055 Webster av.
Teuber Wm, barber 1445 University av, h 1082 Hayes av.
Teubner Ernest W (Nellie O) [redacted], h 4750 Circle dr.
Teurley Geo (Camille C), pkr Pioneer Truck Co, h 2679 Imperial av.
Texan Rooms The, Mrs E Virginia Scheneman Prop, fur rms 702, 1st.
Thaanum Andw (Matilda), h 929, 26th.
Thaanum Taber W, student, r 929, 26th.
Thaanum Odin L [redacted], r 929, 26th.
Thaanum Paul A [redacted], r 929, 26th.
Thaanum Virginia A, r 929, 26th.
THACHER PHILIP STORER (Ada L), Attorney-at-Law and Notary Public, El Cajon, Tels El Cajon 182 and 663.
Thacker Wm A, r 511 F.
THALMAN L HOMER (Florence M), Prop Metal Welding Works, h 1825 Cypress av.
Tham Julius (Marriet), brewer S D Cons Brewing Co, h 3012 Main.
Thamsen Henry C (Elizabeth), mach, h 447 Rosecrans blvd, La Playa,
Thanasse Nellie Mrs, r 1342, 2d.
Tharaldson L Roy M (Emma H), roaster S J Wines Coffee Co, r 1925 C.
Tharaldson Maria (wid Dietliff), Bx 32d cor Elm.
Tharaldson Talmer, Bx 32d cor Elm.
Tharp Chas L (Edith L), h 4142 Reed av, E. S. D.
Thatch E (Vira) [redacted], h 1047 University av.
THATCHER FRED H (Jesse R), Cashr Southern Trust & Commerce Bank, h 1004 Montecito Way.
Thatcher Helen, r 1004 Montecito Way.
Thatcher Ruth, dental asst, r 1004 Montecito Way.
Thatcher Susan E, r 3580, 5th.
Thatcher S B [redacted], h 528 Anderson pl.
Thayer Albt W (Enid G), editor, h 3669 Richmond.
Thayer Almira P (wid Chauncey), r 4428 Reed av, E. S. D.
Thayer Brant C (Alice L), h 1112 W Brookes av.
Thayer Cigar Co (Edwin Thayer), 856 Union.
Thayer Ed F (Emma T), plasterer, h 826 Glendale av.
Thayer Edwd, cook J L Duvall, r 3676, 8th.
Thayer Edwin (Thayer Cigar Co), r 819 Columbia.
Thayer E P Mrs, bkpr Wilson & Co, r 420 B.
Thayer Henry (Nellie), bkpr, h 2436 L.
Thayer Lucile, tchr, r 2468 Albatross.
Thayer Ruth, student, r 2468 Albatross.
Thayer Sarah A, h 1273 Cleveland av.
Thayer Will J (Lucretia A), h 2468 Albatross.
THEARLE ERNEST A, V-Pres Thearle Music Co, r Chula Vista.
Thearle Janette S (wid H B), Treas Y W C A, h 867, 17th.

Thearle Music Co. F G Thearle Pres, E A Thearle V-Pres, A D La Motte Sec-Treas and Mgr, Pianos, Organs, Musical Merchandise, Sheet Music, etc, 640-644 Broadway bet 6th and 7th. (See right top lines and classified Pianos.)

Theatre Buffet, A H Morris Prop, saloon 956, 2d.
Theelke Chas A, barber McGirk & Millburn, h 902, 19th.
Theiler Frank (Minnie), driver The Cleanitorium, h 1724 B.
Theiler Minnie Mrs, presser The Cleanitorium, r 1724 B.
Theiling Lydia (wid R E), h 1469, 9th.
Theiling Richd E, cigarmkr, r 1469, 9th.
Theime Norma, student, r 1659, 6th.
Theisen Eda bkpr, r 2565 L.
Thelen Conrad (Theresa), h 3928 Division.
Thelen Tina, r 3928 Division.
Themer Francis, student, r 2845, 4th.

Barney & Barney
Insurance
Bonds, Loans
Liability
Compensation
PACIFIC MUTUAL LIFE INS CO
Scripps Bldg.
Rooms 207-209

ALLEN'S MILK
Producers and Distributors of
PURE MILK
FAMILY TRADE OUR SPECIALTY.
ALLEN'S DAIRY
RURAL No. 2
ALLEN'S CREAM

LIBERTY BUS LINE
DEPOT, 301 PLAZA SQUARE
CAMP KEARNY AND RETURN
WAITING ROOM CHECK STAND PHONE MAIN 1290

John Burnham & Company
212-214 TIMKEN BUILDING
REAL ESTATE LOANS AND INSURANCE

For All City County and State Information, Schools, Churches, Fraternal, Club, Trade and Labor Organizations see Miscellaneous Front part of Book

Themer Edwd D (Margt), gro 2762, 5th, h 2845, 4th.
Theosophical Library & Reading Rm, Nettie Whitmore, Libran, 1023, 7th.
Theosophical Society, Blavatsky Lodge, 1133, 6th.
Theobald Alma M, nurse, r 3740, 7th.
Theodorelos Jas, driver Western Prod Co, r 952 C.
Theodorelos Peter (Patra), Prop Western Prod Co, h 952 C.
THEOSOPHICAL BOOK STORE AND INFORMATION BUREAU, 1123, 4th, Isis Theatre Bldg. (See page 50.)
THEOSOPHICAL SOCIETY HOMESTEAD AND UNIVERSAL BROTHERHOOD see Universal Brotherhood and Theosophical Society, Pt Loma.
Theriot E Abram (Sylvia), finisher Savage Tire Co, h 2746 Logan av.
Theriot G Aramise, stripper Savage Tire Co, r 2746 Logan av.
Theuner Gustave A (Letty), farmer, r Mission Valley, R D 2, Bx 144.
Theuner Henry J, clk N P Eisenmayer, r Mission Valley, R D 2, Bx 144.
Thewlis Frances G, student, r 4124 Florida.
Thewlis Mabel F (wid V P), r 4124 Florida.
Thiehlbahr Anna (wid Ernest), h 428 W Robinson av.
Thiele Arthur G, chemist, r 1069, 10th.
THIEL DETECTIVE SERVICE CO, Herbert D Dowell Asst Genl Mgr, S W Division, H J Bruce Local Mgr 929 Merchants Natl Bank Bldg 548 So Spring, **Los Angeles.**
Thiem Rudolph E (Susan G), h 361 Kolmar av, So La Jolla.
Thiem Susan G (wid R E), r 1629 Polk av.
Thieme Moritz O (Edna H), slsmn Simon Levi Co, h 2042 Union.
Thies Lola Mrs (Watson & Thies), h 726½, 5th.
Thiesen Claus J (Mary), h 2650 B.
Thiesen Peter H, driver Armour & Co, r 3601 Louisiana.
Thiesen Peter W (Anna M), real est, 3601 Louisiana.
Thill Adolph (Sarah), furn 726, 6th, h 1317, 15th.
Thill Andw H, carp, r 1201, 15th.
Thill Edwin A (Kath), slsmn C S Hardy, h 1090 Lincoln av.
Thill Elizabeth (wid Geo), r 2772, 3d.
Thill Geo jr (Carrie), auto opr, h 1201, 15th.
Thill Katherine, music tchr, 1090 Lincoln av.
Thill Mella, r 726, 6th.
Thilo Chas T (Lillian C), garage 2430, 4th, h 237 Hawthorn.
Thilo Dorothy E, student, r 237 Hawthorn.
Thing Chas E (Rezilia), h 2945 National av.
Thing Loreitta M, slswmn Meyer & Davidson, r 2945 National av.
Thing Natilla, milliner Ballard & Brockett, r 2945 National av.
Thoene Jennie A (wid W M), h 3553 Copeland av, E. S. D.
Thole Alex A, r Golden West Hotel.
Thoma Fred L (Ara), auto mech Pac Kissel Kar Br, r 4195 Boundary.
Thoma Harold R, baker E W Thomas, r 4195 Boundary, E. S. D.
Thoma Irene Mrs, h 2004 C.
Thoma Jennie E (wid Max), clk C S Monitor, h 4195 Boundary.
Thoma Rupert, welder Hasty's Welding Wks, r 4195 Boundary, E. S. D.
Thomas Albt A (Harriet A), h 1422, 3d.
Thomas Arrah A Mrs, gro 1122 Sigsbee.
Thomas Arthur F, lndy wkr French Lndy, r Eads nr Silverado, La Jolla.
Thomas Augusta A, tailor, r 2567, 2d.
Thomas Augustus B (Vina), cook, h 1291 Pennsylvania av.
Thomas Bertha C, nurse, h 1020 E.
Thomas Blanche E Mrs, copyist Co Recorder, r 3829 Albatross.
Thomas Carlisle [illegible], r 2356, 5th.
Thomas Chas A (Jane L), auto opr, h 4565 Cleveland av.
Thomas Danl B (Myrtle), clk Saml Goldberg, h 1923 F.
Thomas David (Grace), h 2011 Front.
Thomas Dollie Mrs, Asst Matron S D Girls' Home, r 730, 11th.
Thomas Doris Mrs, clk J D Regas, r 305 So 37th.

HOTEL CHURCHILL
AMERICAN AND EUROPEAN
NINTH AND C STREETS
ABSOLUTELY FIREPROOF
Breakfast, 50c
Luncheon, 50c Dinner, $1.00
GEORGE L MAYNE, MANAGER

Willard STORAGE BATTERY L-B-A TRADE MARK REGISTERED
1251-57 FOURTH ST.
J. Stanley La Sha IGNITION STATION
Willard STORAGE BATTERY L-B-A TRADE MARK REGISTERED
MAIN 693

Thomas Earl J (Daisy M) ⚑, r 3720 Indiana.
Thomas Edith M (wid F E), r 500, 26th.
Thomas Ernest A (Eva C), phys Thomas Institute, h 3032 Grape.
Thomas Edwd A (Alice G), painter, 3852 Superba.
Thomas Edwd P, r 1734 Ft Stockton dr.
THOMAS EDWD L, Attorney-at-Law, 512-513 Watts Bldg, Tel Main 220, h 1704 Dale, Main 3171.
Thomas Ella, Travelers' Aid Sec Y W C A, h 1445 Front.
Thomas Ella L, milliner Mrs E M Spargle, r 4043, 1st.
Thomas Emanuel M (Alice N), h 3870 Thomas av, E. S. D.
Thomas Emil W (Leona T) (Ideal Bakery), h 1920 Union.
Thomas Evan D (Bertha J), carrier P O, h 3695 Park blvd.
Thomas E J, tailor, h 1640 Bway.
Thomas E M, lab S D Cons G & E Co, r Golden West Hotel.
Thomas E ⚑, r Y M C A.
Thomas Frank K (Sophia), bicycles 647 Market, h 1530 I.
Thomas Frank A (Mabel O), County Game Warden, h 2767 Marcey av.
Thomas Frank K jr, bicycle repr F R Thomas, r 1530 I.
Thomas Fred F (Vinetia), Sec Lyons Impl Co, h 540 Thorn.
Thomas Fredk (Jean), h 6623 La Jolla blvd, La Jolla.
Thomas Furniture Co, Perry Thomas Mgr, 923, 6th.
Thomas Geo A, bkpr Toms & Blair Sheet Metal Co, r 2867 India.
Thomas Geo A (Agnes), Dentist 432 C rm 9, h 1640 Bway.
Thomas Geo H (Marguerite J), editor S D Sun, h 3049 Palm.
Thomas Geo R (S Evalyn), Branch Mgr C S Hardy, h 533, 16th.
Thomas Georgiana I (wid Edwd B), h 1704 Dale.
Thomas Guido E, baker, h 3077 Newton av.
Thomas Gus (Lizzie), clk, h 1106 Beardsley.
Thomas Hadley (Mirian S), watchmn, h 512 W Grape.
Thomas Harry B, typist Standard Oil Co, r 1420 Bway.
Thomas Hayes H (Bama L), barber, h 902, 19th.
Thomas Holtzie R (Emily M), h 4359 Alabama.
Thomas Howard (Mary), mach, h 1010, 16th.
Thomas Hugh L M (Jefferson & Thomas), r Los Angeles.
Thomas Institute, F E Edwards Mgr, 3055 Kalmia.
Thomas Jas, jeweler 142 W Bway.
Thomas Jas A (Blanche E), bkpr Union Title Co, h 3829 Albatross.
Thomas Jas E (Doris) ⚑, r 305 So 37th.
Thomas Jesse W (Bertha), repr Pac T & T Co, h 4168, 32d.
Thomas Jessie, r 2011 Front.
Thomas John, inmate County Hospital.
Thomas John, clk W V Thomas, r 1048 C.
Thomas John (Stella), tmstr S D Rubbish Co, h 1315 J.
Thomas John P, clk Muehleisen Tent & A Co, r 1414, 5th.
Thomas John E, nightmn Harmony Cafeteria, h 4325½ Park blvd.
Thomas John F (Mary), Pres Crescent Realty Co, h 3949 Alameda pl.
Thomas John W, pharmacist Plaza Prescription Pharmacy, r 1063, 2d.
Thomas Jos, r 813, 5th.
Thomas Jos C, lab, r 3791, 32d.
Thomas Jos H (Jennie N), h 1920 Front.
Thomas Jos O (Arrah A), h 1122 Sigsbee.
Thomas Kate (wid H H), housekpr 3530, 3d.
Thomas Kate B Mrs, r 1625 Kearney av.
Thomas Lewis E, r 4079 Arizona.
Thomas Louise, r 2011 Front.
Thomas Lydia S (wid J C), r 3530 Mission av, E. S. D.
Thomas Mary, nurse The Bishop's Sch, La Jolla.
Thomas Mary E Mrs, dressmkr 1940, 3d, r same.
Thomas Mary M, r 840, 25th.
Thomas Mary S (wid G H), r 2135 Irving av.

Henry Wiegand
Ladies' Tailor
PHONES
Home 1593
Main 2578
1161 FOURTH STREET

SUNSET ENGRAVING COMPANY
Commercial Artists and Engravers
9th Floor Timken Bldg.
MAIN 1517

TIP-TOP AND KLEEN MAID BREAD
MANUFACTURED BY SNOWFLAKE BAKING CO.
HOME 1047 MAIN 47
SOLD BY ALL GROCERS

A. V. JEDLICK LADIES' TAILORS
"The House of Individuality" 1131 SIXTH ST.

PRINTING
THE BEST OF PRINTING IS PRODUCED AT 850 THIRD ST. BY FRYE & SMITH

Thomas Mattie M, steno, r 1704 Dale.
Thomas Michl, saloon 345 Market, h 3785 Oregon.
Thomas Minnie E Mrs, Prop Hotel Ross, r 813, 5th.
Thomas Mow (Gontshee), tea importer, h 425 J.
Thomas Perry, Mgr Thomas Furniture Co, r 718 Ash.
THOMAS RICHARD BAKER (Anna E), Asst Cashier Southern Trust and Commerce Bank, h 2356, 5th.
Thomas Robert F, r 1704 Dale.
Thomas Richd R, R D 3, Bx 49-B.
Thomas Robt W, phys, r 2867 India.
Thomas Rosalie Mrs, bkpr, r 1817, 3d.
Thomas Roy (Jennie) (Broadway Delicatessen & Bakery), h 1420 Bdway.
Thomas Theo (Rebecca R), r 71, 16th.
Thomas Thos W (Martha S), h 2867 India.
Thomas Ulysses G (Marion V), carp, h 3420 Florence.
Thomas Vina Mrs, rest 631 Market, r 1291 Pennsylvania av.
Thomas Walter, lab McCormick Lmbr Co, r 2730 Newton av.
THOMAS WALTER V (Sadie M), saloon 401 Market, h 4043, 1st.
Thomas Wm A (Mary T), carp, h 4986 Santa Monica av, Ocean Beach.
Thomas Wm J (Rosalie), plumber 3817, 5th, h 1817, 3d.
Thomas Wm H (Minnie E), h 813, 5th
Thomas Wm E (Mary E), slsmn, h 1940, 3d.
Thomas Wm L, sta opr Wood's Service Sta.
Thomas Wm R (Josie L), cond S D Elec Ry Co, h 1619 Edgemont.
Thombs John E (Beulah), janitor High Sch, h 1260, 15th.
Thompson Abram (Johnie), porter Walk Over Boot Shop, h 1125 G.
Thompson Adrial C (Lila M), jeweler 315 C, h 1615, 3d.
THOMPSON ADAM (Martha S), Attorney-at-Law Suite 504 American Bldg 1007, 5th, h 1231, 12th.
Thompson Ada, nurse, r 462 Prospect, La Jolla.
Thompson Agnes, r 2635 Boston av.
Thompson Albt M (Bischoff & Thompson), r University Club.
Thompson Alberta, nurse, r 1468, 1st.
Thompson Alice (wid Henry), r 2826 Clay av.
Thompson Alice Mrs, cashr, r 4235 Eugene pl.
Thompson Alys, r 4260 Pleasure Lane.
Thompson Alma (Lana), h 246 Cedar.
Thompson Andw, lab, r 906, 11th.
Thompson Andw, gardener, hUdal nr San Clemente, Loma Alta, Pt Loma.
Thompson Bert, lab, r 750½, 1st.
Thompson Augusta Mrs, fur rms 205 Ash.
Thompson Chas D, h 3821 Pauly av, E. S. D.
Thompson Chas D (Elizabeth), carp, h 3656 Logan av.
Thompson Chas L (Nina M), clk P O, h 3753 Herbert.
Thompson Charlotte A, nurse, r 1468, 1st.
Thompson Chauncey A (Alva P), mach, h 2608 University av.
Thompson Clara, r 2055, 4th.
Thompson Clarence H, slsmn, r 1120 Bush.
Thompson Clarence H (Olga), slsmn Klauber Wangenheim, h 1204 Bush.
Thompson Cora L Mrs, clk, h 1017 A.
Thompson Dale C, h 1439, 9th.
Thompson Dora M Mrs, h 2345 India.
Thompson Edwd H (Mary H), carp, h 3031 Ivy.
Thompson Edwd H Jr, r 3031 Ivy.
Thompson Edwin J (Edna K), Supt L A & S D Beach Ry Co, h 1225 Cave, La Jolla.
Thompson Edwin R, r 115 W Pennsylvania av.
Thompson Edyth J, clk S D Rubbish Co.
Thompson Elizabeth, r 4258 Hawk.
Thompson Elizabeth C (wid T J), h 4620 Terrace dr.

EMMA EGBERT WILLIAMS
Manager
HEBRON HOME
For Aged People
(Incorporated)
Undenominational. Established by Emma Egbert Williams. 23 years experience in caring for aged people.
1825 NEWTON AVE.
PHONES
HOME 3255
MAIN 3869
SAN DIEGO, CAL.

¶ Publicity, Advertising, Circulars, Circular Letters, Motion Picture Advertising, Booklets, Billboards, Newspapers, Etc.
ARNOLD KRUCKMAN
Advertising Expert
674 Spreckels Building
Telephone Main 2492
San Diego

NEARPASS' SEED STORE THE LEADING SEED HOUSE IN SAN DIEGO—Established 1897
BOTH PHONES 522 SIXTH STREET Agents for CYPHERS Incubators

Thompson Ellen T (wid J P), h 3140, 2d.
Thompson Ernest B (Marie A), mining, h 4000 Park blvd.
Thompson Ernest D, r 942, 12th.
Thompson Eva B, nurse, r 2406 I.
Thompson Eva Marie, h 2236 Imperial av.
Thompson Eva O (wid J H), clk Whitney Co, r 1630, 3d.
Thompson Frances E Mrs, h 3662 Stockton av, E. S. D.
Thompson Frank, hlpr Pullman Cafeteria.
Thompson Frank B (Vinnie), Chief Dep City Tax Collr, h 1134 So 31st.
Thompson Frank J (Etta D), h 4647 Hamilton.
Thompson Fred M, Mgr Distilled Water Co, r Chula Vista.
Thompson Fredk E (Edith M), collr S D Cons G & E Co, h 1705, 31st.
Thompson Geo A (Ethel C), kelp burner, h 3654 Birch.
Thompson Geo B (Rilla H), lab, h 2709 National av.
Thompson Geo B jr, painter Davies-Overland Co, r 2709 National av.
Thompson Geo E, Asst Mgr F W Woolworth Co, r 1515 Front.
Thompson Geo F, clk Harold A Taylor Co, h 914 Beech.
Thompson Geo M (Iva L), foremn, h 2510 K.
Thompson Geo L (Frances E), h 3662 Stockton av, E. S. D.
Thompson Geo H (Alvaetta), photos 7858 Girard av, h 1032 Ravina av.
Thompson Geo W, r 3031 Ivy.
Thompson Geo W, h 2245 Market.
Thompson Geo W (Clara), janitor Spreckels Bldg, h 720, 3d.
Thompson Gladys E, phone opr Pac T & T Co, r 2709 National av.
Thompson Gladys H Mrs, r 1720 Logan av.
Thompson Gordon, student, r 1231, 12th.
Thompson Grace M, pkr Bishop & Co, r 2345 India.
Thompson Grace V, h 2330 Union.
Thompson Harold A (Elsa L), phys, h 520 W Laurel.
Thompson Hannah C Mrs, r 309 E.
Thompson Harrison, r Golden West Hotel.
Thompson Harry, porter Owl Drug Co.
Thompson Harry H (Jessie G), timekpr, h 1228 C.
Thompson Harry W (Elizabeth), h 831 Bway.
Thompson Herbt A, clk H K Weitzel, r 2345 India.
Thompson Hiram P (Ida B), h 1226 Bush.
Thompson Howard F, slsmn Frost Hardwood Lmbr Co, r 4058 Swift av.
Thompson Hugh J, photo Savoy Studio.
Thompson Iberne (wid J W), h 370, 22d .
Thompson Ida I, r 804 A .
Thompson Ida L Mrs, Prop Costa Vista Apts, r 1615, 3d.
Thompson Isaac B, auto opr, r 1243 Front.
Thompson Isabella S, h 4139 Pauly av, E. S. D.
Thompson Isaiah F (Sarah E), h 942, 12th.
THOMPSON JACK C (Claire M), Asst to Pres Sou Trust and Commerce Bank, h 4601 Terrace dr.
Thompson Jas, r Golden West Hotel.
Thompson Jas, jeweler, r 639 E.
Thompson Jas Herbt, r 3031 Ivy.
Thompson Jas J (Ethel L), h 1420 Dale.
Thompson Jas J (Martha), h 1446 Grove.
Thompson Jas Q (Lemita M), h 533, 22d.
Thompson Jennie (wid I N), h 4615, 37th.
Thompson Jesse, driller, r 469, 7th.
Thompson Jessie G Mrs, r 1228 C.
Thompson Jessie M, r 309 E.
Thompson John (Ernestine), eng W F Schultheiss, h 4156 Mission dr.
Thompson John C (Sallie S), h 3036 Ivy.
Thompson John D (Ammis W), Dept Mgr, h 533, 21st.
Thompson John T (Natalie H), auto opr, r 536 F.

Russ Lumber and Mill Co.
First and I Streets

ATTORNEYS ATTENTION
Searches made for Defendants in all California Directories or throughout the United States.
Affidavits Furnished.
LOS ANGELES DIRECTORY CO., 818 Broadway Central Bldg., Los Angeles

It's Our Business to Mind Your Business
MASTEN & KENDALL
919 SIXTH STREET
Place the Management of Your Property In Our Care

ELECTRIC FIXTURES AND SUPPLIES
HARTWELL ELECTRIC CO. DESIGNERS AND MANUFACTURERS 955 SIXTH ST.

ROGAN & COMPANY :: MORTGAGES
SAFE DEPOSIT FLOOR SAN DIEGO SAVINGS BANK

Thompson Josie B, dom 1980 Alameda ter.
Thompson Jourdan M (Ida M), printer Frye & Smith, h 4424 Campus av.
Thompson Judd, bkpr Globe Grain & Milling Co, r 504 Thorn.
Thompson Kate Mrs, Turnstile Agt S D & Cor Ferry Co, h 1291 Lincoln.
Thompson Katherine, phone opr, r 524 Pennsylvania av.
Thompson Leah, nurse, h 3820 Conklin av, E. S. D.
Thompson Leon G, clk H G Eilerman, r 942, 12th.
Thompson Lester K, Dept Mgr Pioneer Truck Co, r 370, 22d.
Thompson Lewis C (Belle), lab, r 768, 10th.
Thompson Lewis E (Frances W), meat ctr, r 667, 22d.
Thompson Louis C (Edna H), V-Pres and Sales Mgr West Coast Gas Engine Co, h 3506 Albatross.
Thompson Mabel Mrs, clk, r 947, 4th.
Thompson Marcia C, bkpr The Flower Shop, h 2204 I.
Thompson Margaret, r 1683 National av.
Thompson Marguerite Mrs, h 4722 Orange av, E. S. D.
Thompson Martha A, clk First Natl Bank, r 533, 21st.
Thompson Mary, r 942, 12th.
Thompson Mary Mrs, Prop Graystone Lodge, h 1861, 3d.
Thompson Mary K, nurse St Joseph's Hospital, r 624 Robinson av.
Thompson Mary M, r 942, 12th.
Thompson May (wid J H), h 4079 Arizona.
Thompson Michl, bricklyr, h Chollas Valley, R D 3.
Thompson Mildred M, h 3987 Goldfinch.
Thompson Omer C, Prop Hotel Knickerbocker, h 309 E.
Thompson Oscar, auto electr Carlson & Simpson.
Thompson Phoebe L (wid W T), r 4529 Hawley blvd.
Thompson Renwick A, student, r 1231, 12th.
Thompson Richd A (Ethelyn), R D 3, San Diego.
Thompson Robt, auto opr F A Sutherland, r 16th cor Bway.
Thompson Robt (Alice), slsmn, r 2218 I.
Thompson Robt E, clk Holzwasser's, r 904 C.
Thompson Roy C, bootblk 1020, 5th, r 834, 3d.
Thompson Roy E (Augusta P), Mgr Home Tel Co, h 115 W Pennsylvna.
Thompson R, auto opr, r 220 West C.
Thompson Ruth, r 1226 Bush.
Thompson Sarah E Mrs, fur rms 942, 12th.
Thompson Silas O (Hattie F), h 4058 Swift av, E. S. D.
Thompson Stanley R (Dorothy M), mach hlpr, r 1625 Fern.
Thompson Sylvester V (Ida L), h 1615, 3d.
Thompson Theo (Eva), porter Crain & Miller, r 3015 California.
Thompson Thos, lab City Park Dept.
Thompson Thos O, batterymn Auto Electrical Equipment Co, r 932, 11th.
Thompson T A, r 442 G.
Thompson T L, lab, r 830 G.
Thompson Virgil A, emp Home Tel Co, r 115 Penn av.
Thompson Vinnie J (wid J M), h 3748 Van Dyke av, E. S. D.
Thompson Walter C (Mattie), carp, h 3822 Valle av.
Thompson Walter E, lab, r 3822 Valle av.
Thompson Wm A (Alice), fishermn, h 4235 Eugene pl.
Thompson Wm (Laverne M), slsmn, h 2144 L.
Thompson Wm (Mary E), clk Wells Fargo & Co, h 468, 18th.
Thompson Wm H (Beatrice) [illegible], h 1568 California.
Thompson Wm R, r 1452, 6th.
Thomsen Jens (Emily) [illegible], h 3777, 10th.
Thomson Chas P, h 136 Fir.
Thomson Christine Mrs, r 2214 Bway.
Thomson Eva R (wid W F), h 2011 Osborne.
Thomson Geo W, r 1334, 1st.
Thomson Jas (Emma D), bldg contr, h 132, 25th.

PROCESS PATENTED BY THE SAVAGE TIRE COMPANY SAN DIEGO, CALIF.
GRAFINITE TUBES
THE ONLY INNER TUBE GUARANTEED NOT TO STICK TO THE CASING

V. WANKOWSKI & CO., INC.
V. WANKOWSKI, PRESIDENT W. McCLELLAND, VICE PRES. & SECY
Loans, Real Estate, Insurance, Surety Bonds. PHONES: Main 2029 Home 1315 341-342-343 Spreckels Theatre Bldg.

Thomson Ida Mrs, h 314 West B.
Thomson Margt, maid 1256, 10th.
Thomson Jas A (Martha), h 2323, 5th.
Thomson Ruth, reporter, r U S Grant Hotel.
Thomson Sadie (wid Jas), rest 3875, 5th.
Thone Frank, Bx Park blvd cor Essex.
Thone Frank H (Olga), mach, h 1728 Essex.
Thorbus Apts, Mrs M E Biggs Prop, 1430, 7th.
Thorbus Florence C Mrs, Prop Queen Music Hall, r 636 C.
Thorbus Ralph B (Florence C), Prop and Mgr Hotel Polhemus and Prop Ford Hotel, h 636 C.
Thoren Alice M, bkpr Barney & McKie, r 3702 Sisson av, E. S. D.
Thoren Edna L, student, r 3702 Sisson av, E. S. D.
Thoren Jean E, clk W U Tel Co, r 3702 Sisson av, E. S. D.
Thoren John J, carp S D Marine & Const Co, h 3702 Sisson av, E. S. D.
Thoren Mary E, steno, r 3702 Sisson av, E. S. D.
Thoreson Thore E (Sophie A), mach, h 4027 Utah.
Thormodson Vigdis (wid O S), h 3826 Marine View.
Thornberry Geo (Myrtis) [illegible], h 1220, 17th.
Thorndike Alfd W (Amanda) (Thorndike & Co), h 656, 22d.
Thorndike Alfd W jr (Ethel), slsmn J F McKnight, h 3034, 29th.
Thorndike Mayo W (Lizzie C), h 405, 19th.
Thorndike & Co (A W Thorndike, E B Pollock), 2d hd gds 657, 6th.
Thorne Lucile O, clk, r 753, 19th.
Thorne Wm E (Estella M), h 753, 19th.
Thornhill Ann G (wid John), r 4060 Ingalls.
Thornhill Stanley (Clara A), painting contr, 916 Barr.
Thornhill Wilbur Z (Ruth S), bldg contr, 4020 Jackdaw.
Thornton Alice Mrs, Mgr Roxbury Rooms, h 729, 7th.
Thornton Andw J (Ada C), phys 861, 6th rm 400, h 1612, 30th.
Thornton Bess C, tchr Washington Sch, r 2035 Bway.
Thornton Edgar R (Alice), carp, r 729, 7th.
Thornton Elsie, slswmn Strahlmann-Mayer Drug Co, r 831 Bway.
Thornton Fredk S C, bootblk 860, 6th, h 4571, 36th.
THORNTON JACK E MRS, Multigraphing and Public Stenographer, 310 American Bldg 1007, 5th, Tel Main 1983, r Carnegie Apts.
Thornton John K (Emogene) [illegible], h 1910 El Cajon av.
Thornton Leslie V (Ella M), tmstr, h 3170 Market.
Thornton Margt A (wid Levi), r 1110 C.
Thornton Mary M Mrs, h 2035 Bway.
Thornton Myrtle M, r 4571, 36th.
THORP see also Throp.
Thorp Beade R (Lizzie), carp, h 2528 I.
THORP COMPTON P, Song Writer and Composer, Teacher of Piano, 705 Bway, Phone Home 3016, r Del Mar av, Ocean Beach.
Thorp Milton R (Isabella G), Chief Dep City Attorney, h 3563, 4th.
Thorp Vernah W, phone opr Pac T & T Co, r 2528 I.
Thorp Willard B Rev (Josephine R), Pastor First Congregational Ch and City Cemetery Commissioner, h 1640, 3d.
Thorpe Edmund L (Mary), carp, h es Woodlane 1 s Imperial av, So Chollas Valley, R D 3, Bx 96-H.
Thorpe Howard C, mfg jeweler I A Scribner, r R D 3, Bx 96-H.
Thorpe Rose Hartwick (wid E C), author, h 1981 Linwood.
Thorsen Alfd B (Elizabeth E), hlpr Ort Iron Wks Inc, h 3474 Florence.
Thrall Edith E, r 830, 20th.
Thrall Frank, waiter, h 837, 1st.
Threlfall Florence, nurse St Joseph's Hospital, r 3791, 6th.
Thresher Isabella A (wid W I), Librarian S D County Free Library, E. S. D. Branch, h 3788 Van Dyke av, E. S. D.
Throckmorton Benj P, h 3087 Works av.

BENSON LUMBER
The Only Lumber Made in San Diego
MAIN OFFICE
Foot of SIGSBEE ST.

Ross & George
Bookbinders
Blank Book Manufacturers
and Paper Rulers
860 Third

SERVICE BRANCH
936
SECOND STREET
NEAR BROADWAY
SAN DIEGO
SAVAGE TIRES
HAVE YOU SEEN
THE
SAVAGE SERVICE
CREED?

CONNER ADJUSTMENT BUREAU
G. E. CONNER
MANAGER
PHONE MAIN 2683
"WE GET THE MONEY"
23 SEFTON BLDG.

CALIFORNIA IRON WORKS
ENGINEERS, FOUNDERS
MACHINISTS
STRUCTURAL IRON AND STEEL CONTRACTORS
FREIGHT AND PASSENGER ELEVATORS
INCORPORATED
HOME 1336
SUNSET 1336
FOOT OF SEVENTH STREET
SAN DIEGO, CALIFORNIA

Throp Aaron D (Adeline) (Watkins & Throp), h 1554, 10th.
Thuland Conrad M (Martha), Atty, h 4019 Conklin av, E. S. D.
Thurlby Grice W, chemist, r 2496 F.
Thumbo John, lab City Operating Dept, r 13th bet H and I.
Thurber Carrie E (wid N T), r 3330 Albatross.
Thurber J W, tmstr Pueblo Farm.
Thurman Ephraim W, h 4879 Newport av, Ocean Beach.
Thurman Nellie P Mrs, Prop New Western Hotel, h 516 West C.
Thurman Ray (Georgia A), bartndr Thos Doran, h 4712 Voltaire, O. B.
Thurmond Clara B, steno, r 1655, 4th.
Thurmond Ethelin E, bkpr A Sensenbrenner & Sons, r 1655, 4th.
Thurmond Marguerite A (wid D D), h 1655, 4th.
Thurmell David M, tile setter, r 815, 3d.
Thurmes Mathias (Nellie F), cond S D Elec Ry Co, h 840, 21st.
THURSTON CLARK, Pres Pt Loma Homestead, Sec School of Antiquity and Treas School of Antiquity Operating Co, r Pt Loma Homestead.
Thurston Cornelia H (wid E), r 1602 Linwood.
Thurston John C (Elizabeth J), h 3446, 28th.
Thurston Loine M, r 1602 Linwood.
Thurston Max, r 747 Bway.
Thurston Motor Fuel Gassifier Co of Cal, H L Titus Sec, 235 Bway rm 309.
Thurston Wm G (Hannah E), undertaker, h 1602 Linwood.
Thurtado Lola A, lndrs Sanitary Lndy Co, r 1515 I.
Thwaites Robt (Zeta M), clk Davies-Overland Co, r 1537 Grove.
Tibaldo Joe (Magdalena), lab, h 7733 Girard, La Jolla.
Tibbals Laton S (Clara V), carp S D Marine & Const Co, h 2542 I.
Tibbals Robt, Student, r 3211, 31st.
Tibbals Ruth V, sales agt, r 2542 I.
Tibbals Thos J (Nan), candymkr, r 1127, 13th.
Tibbals Walter M (Mildred M), auto opr, h 3211, 31st.
TIBBETTS see also Tebbetts.
Tibbetts Della M Mrs, nurse, h 1521 E.
Tibbetts Horace M (Elizabeth M), h 4038 Sierra av, E. S. D.
Tibbetts Elizabeth M Mrs, dressmkr, 4038 Sierra av, E. S. D.
Tibbits Dob T (Pearl C) ▬, h Rosecrans nr U S Naval Reservation, La Playa, Pt Loma.
Tibbits Fannie M, r 2404 Market.
Tiberend Ambrose C ▬, r 1556, 2d.
Tiberend Anna (wid A E), h 1556, 2d.
Tiberend W Harry, Asst Cook Hamilton's, r 1556, 2d.
Tice Chas W (Margaret A), h 2710 Landis.
Tichborne Chas T, r 904 Coast blvd, La Jolla.
Tichenor Maud (wid N DeWitt), h 732, 10th.
Tichenor Stephen A ▬, r 4229 Copeland av, E. S. D.
Tickham Edwd, Prop Broadway Skating Rink.
Ticknor W Hubert (Helen C), mech Standard Oil Co, h 4232, 4th.
Tidball Albt J (Luella R), h 3786 Colonial av, E. S. D.
Tidcomb Elisa A Mrs, h 1347 Gregory.
Tidrow Arthur A, barber Beck & Camp, r 125 West E.
Tidwell Silas E (Louise C), r 2922 Clay av.
Tiera Thos (Felice) ▬, fur rms, 860 State.
Tierney Elizabeth L, r 3863, 3d.
Tierney Michl, rest emp, r 639 E.
Tierney Walter P (Elizth), ins agt, h 4189 Wabash av, E. S. D.
Tiffany John B (Belle), carriage mkr, h 1605 E.
Tighe John P ▬, r 340 W Beech.
Tighe Thos J, surveyor, r 340 W Beech.
Tighe Maggie (wid Thos), h 340 W Beech.
Tigue Jos (Ray), h 1615, 3d.
Tijuana Fair, Antonio Elosua Gen Mgr, Office 1007, 5th rm 911.

PARADISE VALLEY SANITARIUM
NATIONAL CITY, CAL.

CHAS. R. McCORMICK LUMBER CO.
Wholesale and Retail Dealers BOTH PHONES OFFICE, YARDS, PLANING MILL AND WHARVES FOOT OF 24TH, ON BAY

Tijuana Jockey Club, see Lower California Jockey Club.
Tilden Craig L (Nella M), h 4368 Selma pl.
Tilden Frank O (Fay L), Prop Packard Tire Co, h 2451, 1st.
Tilden Mary J (wid Austin), r 4368 Selma pl.
Tiler Morris (Martha M) ⚑, h 2117 Howard av.
Tilley Alice Y Mrs, r 2845 National av.
Tilley Chas M (Florence R), h 3951 Texas.
Tillinghast Amy R, Prin North Chollas Sch, r 1345 Torrey rd, La Jolla.
Tillinghast Ralph W (Alice B), carp, h 7336 Girard, La Jolla.
Tillis Henry, bootblk 120 Bway, r 205 Market.
Tillman Peter, yardmn Russ Lmbr & Mill Co, h 1651 Grove.
Tillman Wm G (Kittie), gas mkr S D Cons G & E Co, h 28 Los Pinas av, Sierra Vista.
Tillman Robt, r 2872 N.
Tillson Estella C, steno Union Title Co, r 1422 Fern.
Tillson Geo M (Cora M), h 1422 Fern.
Tillson Georgina, tchr Logan Hts Sch, r 1422 Fern.
Tilton Danl W (Elvira), h 145 Robinson av.
Tilton Edwin B (Kath A), Prin Emerson Sch, h 3830 Albatross.
Tilton Fred, h rear 1261 Cave, La Jolla.
Tilton Helen, r 145 Robinson av.
Tilton Jas S (Alice A), h 620, 18th.
Tilton Katherine A Mrs, tchr, r 3830 Albatross.
Tilton Luther T (Fannie), h 2523 Madison av, E. S. D.
Timken Bldg, 861, 6th.
Timken Henry H (Edith), Pres S D Securities Co, h 335 Walnut.
TIMKEN INVESTMENT CO THE, A S Bridges Sec, 815 Timken Bldg 861, 6th.
Timm Henry, tmstr City Operating Dept, r 104 F.
Timm Julius A, woodwkr O W Timm Airplane Corp, r 1621, 29th.
Timm Otto W (Caroline), Mgr O W Timm Airplane Corp, h 3376, 29th.
Timm O W Airplane Corp, O W Timm Mgr, 1451 Market.
Timm Wallace D, foremn O W Timm Airplane Corp, r 1621, 29th.
Timmons Edwd, r Resthaven.
Timpson Mercedes Mrs, Christian Science Pract, r The San Diego Hotel.
Tims Myrtle, steno, r 1129, 14th.
Tindall Helen V, student, r 2651 Logan av.
Tindall Henry F, osteo 861, 6th rm 526, h 2651 Logan av.
Tindall Herbt F, student, r 2651 Logan av.
Tindall Lon (Helen H), bartndr Benj Hartwick, h 338 W Cedar.
Tindall Viola C Mrs, osteo 861, 6th rm 526, h 2651 Logan av.
Tindell Arthur R (Grace), auto opr, h 3306 Arctic.
Tindell Claude, r 1120, 16th.
Tindell Fred, r 1120, 16th .
Tindell Mary Mrs, h 1120, 16th.
Tingey C Hyde (Nelle E), Spl Agt First Natl Bank, h 2268, 5th.
Tingley Edwd C (Grace) ⚑, osteo, h 4083, 1st.
TINGLEY KATHERINE Leader and Official Head Universal Brotherhood and Theosophical Society Throughout the World, r Pt Loma Hmstead.
Tingley Phoebe A (wid J M), r 1619 I.
Tinker Edgar C, h 2873 N.
Tinker Ralph E (Lotta E) ⚑, r 2055, 4th.
Tinker Wm D (Augusta W), printer S D Union, h 1820 I.
Tinker Wm H, h 1038 Pennsylvania av.
Tinkess Alfd S (Estella M), carp, h 4928 Vista pl.
Tinkham Leon, welder J F Connors, r National City.
Tinkham Mary L (wid W D), h 1995 Kearney av.
Tinkham Wm D (Tinkham & Raynaud), r 1995 Kearney av.
Tinkham & Raynaud (W D Tinkham, E A Raynaud), vulcanizing 1479 Bway.

T. S. CHILDS
DENTIST
1027 5TH STREET
PHONE MAIN 988

Write Us for Mailing Lists
Any Trade or Profession Here or Anywhere
=
San Diego Directory Company

KETTNER & SALMONS
The Insurance Men
SOUTHERN TITLE BLDG.
PACIFIC 244 HOME 1344
WRITE—Life Fire Burglary Health Bonds Automobiles Accident Liability Plate Glass Workmen's Compensation

DR. ZAUS Z. JACQUES'
SCHOOL OF
PSYCHOLOGICAL AWAKENING AND EXPRESSION
Phone, Main 2144 1023 SEVENTH STREET Corner of Broadway

Harry Fisher & Co.
GENERAL INSURANCE
REAL ESTATE BONDS
240 C STREET

Tinling Elizabeth E Mrs, h 3767 Boundary, E. S. D.
Tinling Jack A, r 3767 Boundary, E. S. D.
Tinling Jas S, r 3767 Boundary, E. S. D.
Tinling Norman J, slsmn Specialty Shoe Co, r 3767 Boundary, E. S. D.
Tinling Willis D, r 3767 Boundary, E. S. D.
Tinney Elzie M (Eunettie O), tmstr, h 2231 Logan av.
Tinoce Salvador G (Sara A), r 656, 17th.
Tinsley Edwd C, drugs 501, 5th.
Tioga Garage, Theo Hall Prop, 1157, 3d.
TIOGA HOTEL, see Hotel Tioga.
Tioga Tire Service Shop (R B Birdsall, H R Voorhis), Auto Supplies and Vulcanizing, 3d se cor B.
TIP-TOP BREAD, Manufactured by Snowflake Baking Co, 701, 16th. (See right bottom lines and page 6.)
Tippett Orien M, r 340 W Grape.
Tippett Saml D (Elizabeth), r 2309, 5th.
Tipton Susan (wid W S), h 2941 Arctic.
Tipton Wm M, batterymn J S La Sha, r 841, 2d.
Tire Company of San Diego (Jos Myers, H R Baranov), auto tires 136 B.
Tire Sales Company (Jos Myers, H R Baranov), auto tires 134 B.
TIRRELL see also Terrell, Turrill and Tyrell.
Tirrell Cecil E (Madolyn E), slsmn, h 1932 Bancroft.
Tirrell S Waldo, clk Savage Tire Co, r 1619 Edgemont.
Tischart Marshall, r 1334, 1st.
Tisdale Isabel A, with The Marston Co, r 1319, 5th.
Tisdale Louis, lndymn Domestic Hand Lndy, r 848, 8th.
Tittle Flora, h 1612 Linwood.
Tittle Robt, Asst Cashr S D Sun, r 1223 B.
Titura Nick (Rosa), lab, h 1267 India.
Titus Aime B, dftsmn S D & A Ry Co, r 2924 Juniper.
Titus G R, slsmn Pac Kissel Kar Br, r 2142, 5th.
TITUS HORTON L (Helen B), Attorney-at-Law, 309 Union Bldg 235 Broadway, h 3565, 1st.
Titus Isabel L, r 2924 Juniper.
Titus Laura A Mrs, h 1720 Madison av.
Titus Lela J, r 2924 Juniper.
Titus Lucy M (wid Anson), h 2204 Irving av.
Titus Nat R (Lela B), Treas S D & Ariz Ry, h 2924 Juniper.
Tobias Alonzo (Minnie), mech, h 642, 17th.
Tobias Minnie E Mrs, fur rms 642, 17th.
Tobin Clarence L (Mabel N), h 2052 Albatross.
Tobin Jas C (Amelia), metermn S D Cons G & E Co, h 1816 Julian av.
Tobin Jos, r 1810, 32d.
Tobin Richd (Emma), h 907 A.
Tobin Timothy J (Mary C), h 1810, 32d.
Tobin Wm P (Anna M), waiter, h 1262 Union.
Toblert David E, messgr Pac Messenger Service, r 745, 14th.
Tocque Arthur (Malva), slsmn, h 4425 Maryland.
Todd Ada M, tchr, r 3730 Cabrillo, E. S. D.
Todd Annie (wid Chas), h 2119 Lincoln av.
Todd Chas H (Emma F), carp, h 3170 N.
Todd Erskine H (Emma), h 825 W Washington.
Todd Homer L (Lola V), auto opr, h 3627 Cabrillo, E. S. D.
Todd John, lab, r 1473 F.
Todd Myrtle Rev, Pastor United Brethren Church, h 3817, 3d.
Todd R W, r Golden West Hotel.
Todd Wallace J (Laura), barber 1528 K, h 3730 Cabrillo, E. S. D.
Todd Willis T, lampblack man S D Cons G & E Co, r 304 A.
Tode Henry C (Carrie), carp, h 2120 Kearney av.
Todisman Hattie F (wid M Y), r 1947 Dale.

HARRY FISHER & CO.
GENERAL INSURANCE, REAL ESTATE, BONDS
240 C STREET

Thearle Music Co.
640 BROADWAY
MAIN 798
HOME 1198

Todt Fred W, lab, r 1763, 3d.
Toepfermann Caroline (wid Fredk), steno, h 1029, 9th.
Toepfermann Frieda, student, r 1029, 9th.
Tojio Cinta Mrs, h 615 Arctic.
Tojio Dora Mrs, h 623b Arctic.
Toland Nelson (Adaline A), h 3646, 4th.
Tolbert Chas N (May E), h 3434 Juniper.
Tolchard Roy W, organ tuner Balboa Park.
Toledo Scale Co, E H Ellingsworth Local Mgr, 941 Bway.
Tolen Henry L, Inspector at Tijuana U S Immigra Service, r San Ysidro.
Tolentino Valerio C, waiter, r 1130 Front.
Toler David W, cook, r 314 E.
Toler Edwd W, h 1014, 14th.
Toler Elizabeth W, Mgr Seitz Apts, r 1014, 14th.
Tolfsen Oscar (Mary), carp, h 3431 Colonial av, E. S. D.
Tolias Nickolas, cook Gus Daskalu.
Toll Florence W (wid A H), h 467, 20th.
Tolles Sallie (wid Chas), r 1651 Logan av.
Tolliver Claud (Myrtle) [illegible], h 3670 Vermont.
Tolmie Alex W (Margt E), h 3818 Florida.
Tolsma Venus, r 1265, 3d.
Tom Bing L, kitchen hlpr, r 645, 1st.
Tom Chong Yuan, h 540, 3d.
Tom Henry, emp Harmony Cafeteria, 502, 4th.
Tom J Sloan, Chinese mdse 464, 3d.
Tom Kee (Woo Chee Chong Co), h 450, 3d.
Tom Lum, rest 402 I.
Tom Pong, Prop Quong Wo Sing & Co, h 345, 2d.
Tom Quin, h 402, 2d.
Tom Buong, Chinese mdse 504, 4th.
Tom Yee, rest 420, 3d.
Tom Yew, waiter Tom Yuen, r 566, 4th.
Tom Yuen, rest 566, 4th, r 124 E.
Tomasevich Marco J (Marie F D), saloon 345 Market, h 3785 Oregon.
Tombaugh Emma S Mrs, nurse, r 3682 Georgia.
Tombaugh Jos A (Emma S), janitor, h 3682 Georgia.
Tombaugh Raymond W, student, r 3682 Georgia.
Tomich Walter (Josephine W), lab, r 2730 Newton av.
TOMKINS see also Tompkins.
Tomkins Wm (Grace M), Sec Chamber of Commerce, r 3044 Lawrence, La Playa, Pt Loma.
Tomlinson Frances E, h 7831 Eads, La Jolla.
Tomlinson Gertrude A, r 4570 Voltaire, Ocean Beach.
Tomlinson Hattie (wid J W), r 1624 Polk av.
Tomlinson Lillian, r 2816 Granada.
Tomovich Saml R, lab City Operating Dept, r 944 India.
TOMPKINS see also Tomkins.
Tompkins Anna Mrs, h Ocean blvd nr Marine av, La Jolla.
Tompkins Annie E (wid W A), r 427 Pennsylvania av.
Tompkins Mary D Mrs, clk E S D City Hall, h 3738 Sisson av, E. S. D.
Tompkins Karl, hlpr J S La Sha, r 1552, 9th.
Tompkins Madaline O, phone opr Pac T & T Co, r 3745 Van Dyke, E.S.D.
Tompkins Margt, student, r 2969, 5th.
Tompkins Vera B, Asst Dr L D Jones, r 1269 Essex.
Tompkins Will M (Alberta E), Atty 1007, 5th rm 1021, h 3669 Reed av.
Tompkins W M, slsmn Benbough Furn Co, r 3738 Sission av, E. S. D.
Tompkins Wm W (Margt P), janitor, h 3745 Van Dyke av, E. S. D.
Tomrell Fred C (Lottie), millwright, h 2761 Marcey av.
Toms Geo E, Pres Toms & Blair Sheet Metal Co, h 2065, 1st.
Toms Harry A (Blanche), Br Mgr Homes Supply Co, r 1671, 10th.

Victrolas
PIANOS.
KNABE
Knabe-Ampico
VOSE-KIMBALL
DECKER
KOHLER & CAMPBELL
MARSHALL & WENDELL
AUTOPIANO
GULBRANSEN & DICKINSON

Ross & George
Bookbinders
Blank Book Manufacturers
and Paper Rulers
860 Third

California Washing Powder
Will not hurt the hands
USE NO SOAP
Ask for the Yellow Package
Makes Your Clothes as White as Snow

SAN DIEGO FARM & MORTGAGE COMPANY
617 "E" STREET
TIMKEN BLDG.
PHONES
Pacific 1841 Home 2245
FARM LANDS
SURETY BONDS
GENERAL INSURANCE
BUILDING LOANS

ATTORNEYS ATTENTION
Searches made for Defendants in all California Directories or throughout the United States.
Affidavits Furnished.
LOS ANGELES DIRECTORY CO., 818 Broadway Central Bldg., Los Angeles

Toms Webb, State Dep Fish & Game Warden, h 1325 I.
Toms Wm (Ethel), gardener, h 1041, 15th.
Toms & Blair Sheet Metal Co, G E Toms Pres, T P Blair Sec, 750, 4th.
Tong Yong Chong Co, Chinese mdse 436, 3d.
Tononi Chas, gro and bakery 7643 Fay, La Jolla, h 7639 same.
Tonini Felix, dairy hand F J Rickey, r ss El Cajon blvd nr Douglas.
Tonini Rinaldo A (Amelia), farmer, h Greenwood nr Taylor.
Tonkin Benj, junk dealer, r 734, 16th.
Tonkin Grace (wid W C), h 1205, 23d.
Tonte Antonio, fishermn, r 140 Elm.
Tony Frank, r 3054 N.
Tool Jennie M (wid S M), h 124 W Robinson av.
Toole Lillian E, student, r 2952 Cedar.
Tooley Franklin G, bkpr Sou Tr & Com Bank, r 428 Date.
Tooley John F, clk, r 1656, 4th.
Tooley John S, blksmth 1541 India, r 1656, 4th.
Toomey Mamie, nurse, r 1468, 1st.
Toombs Walter (Maggie M), tmstr S D Rubbish Co, h 9 Hensley.
Topeka House, John Schrimple Prop 569, 8th.
Topper Edgar J (Belle), carp, h 342 West B.
Topping Floyd C, h 1627 Dale.
Topping Wm C, confy 922, 5th, r Maryland Hotel.
Topuzes Danl P (Maria), cook Oyster Loaf Cafe, h 1630, 3d.
Topuzes Fay Mrs, cashr Oyster Loaf Cafe, r 1234 Union.
Topuzes Geo, Prop Oyster Loaf Cafe, and Sunset Cafe, Ocean Beach, r 227 B.
Topuzes Thos (Fay), Mgr Oyster Loaf Cafe, h 1234 Union.
Torbert J E, yard clk Santa Fe Ry, r 1043 State.
Tordeaux Louise, inmate County Hospital.
Tordeux Henry (Louise), gas ftr, r 656, 5th.
Torgeson Esther L, r 2201 Woolman av.
Torgeson Cecelus O (Carrie), carp, h 2201 Woolman av.
Torgeson Fred, stevedore, r 861, 9th.
Torgeson Harold K, buffer Savage Tire Co, r 2201 Woolman av.
Tormaso Paul, macaroni mkr S D Macaroni Mfg Co, r 1745 India.
Torpie Wm J (Annie), h 1755 Front.
TORRANCE E SWIFT (Clara B), Attorney-at-Law 405 Union Bldg 235 Broadway, h 2318, 2d.
Torrance Mary, phys asst, r 2168, 5th.
Torrance M Dessah, r 2318, 2d.
Torrance Virginia S, r 2318, 2d.
Torrance Willa, maid 3120 Freeman, Loma Portal.
Torrence Wm M (C Blanche), metal wkr Ingle Mfg Co, h 3180 K.
Torrens Mary, nurse Dr F H Mead.
TORRENS TITLE COMPANY OF CALIFORNIA, G L Shaul Jr Gen Mgr 606 Watts Bldg 503 E.
Torres Blas Mrs, h 1032, 14th.
Torres Geo (Anna), lab, h 1920 State.
Torres Manuel, lab, r 2258 Arctic.
Torres Mary Mrs, h 1321 C.
Torrescano Horacio, painter, h 212, 30th.
Torrescano Aquiles (Mary), lab, h 2967 K.
Torrescano Jesus (Andrade), clk V Bruschi, h 2974 K.
Torrey Lily (wid Herbt Gray), h 4270 Campus av.
Torstenson Elna D, student, r 4079 Cherokee av, E. S. D.
Torstenson Nels O, gardener, h 4079 Cherokee av, E. S. D.
Tortomas Jos (Carmelia), gro 1745 India.
Tortomasi Geo, R D 3, Bx 108- D.
Tossell Wm F, watchmkr and barber 639 Market.
Touchette Alfd O (Julia A), eng, h 2689 Imperial av.

Pfahler Buelow & Fisher
=
Commercial Linotype Compositors
=
860 3RD

CONSULT THE
BROWN OPTICAL CO.
1011 FIFTH STREET
GROUND FLOOR AMERICAN BLDG.
MAIN 2997
HOME 1430

TEFFT TRANSPORTATION
MOVES ANYTHING
MAIN 4863 1143 SECOND ST HOME 4864

Touhey Hannah Mrs, r 1806 J.
Tower Frank C (Virginia A), h 3973 Illinois.
Tower Frank M (Icilda J), barber 1010 Prospect, h 7714 Holliday ct,
Towery Jos M, r 1133, 27th.
Towery Ross Z, mech, r 4640 Hawley blvd.
Towle Eva C, h 2229, 2d .
Towle Maud, r 2229, 2d.
Towle Olive, maid 4085 Jackdaw.
Towles Sallie Mrs, r 1661 Logan av.
Town Ella M, janitor Pac Beach Sch, h 1176 Hornblend av, Pacific Beach.
Town Reuben B (Bessie E), Pres Buel Town Co, h 1016 Bush.
Towne Laura E (wid Orr N), r 105 Hawthorn.
Towner Roy S, Attndt U S Grant Hotel Turkish Baths, r 861, 8th.
Townley Barbara A, Asst Dr H P Emeis, r 3775 Villa ter.
Townley Bessie Mrs, clk, r 425, 18th.
Townley Hugh M (Anna), pressmn S D Union, h 3516, 5th.
Townley Lawrence I, r 3775 Villa ter.
Townley John H, h 3775 Villa ter.
Townley Marion A, tchr, r 3775 Villa ter.
Towns Jas G, carp, r Golden West Hotel.
Townsend Caroline I, tchr State Normal Sch, r 2927, 4th.
Townsend Chas, slsmn, h 1681 Logan av.
TOWNSEND CHARLES A (Fannie E), General Agent Wells Fargo & Co Express, h 2220 Albatross.
Townsend Daisy D Mrs, r 5146 Brighton av, Ocean Beach.
Townsend Henrietta A (wid Benj), h 733 Sutter.
Townsend John J (Minnie M), rancher, h 1327 W Lewis.
Townsend Mildred, r 2331 Pine.
Townsend Jos W, lab, h 1975 Newton av.
Townsend Lester F, slsmn, r 1327 W Lewis.
Townsend Reginald S (Lulu H), police, r 733 Sutter.
Townsend Robt C (Lillie), auto opr W S Smith & Co, h 3003 Woolman av
Townsend Ruth, r 2331 Pine.
Townsend Robt D (Irene N), mining, h 2927, 4th.
Townsend Virginia, student, r 1327 W Lewis.
Townsley Chas (Rose), watchmn Standard Oil Co, h 3068 J.
Townsley Mabel, r 1727 L.
Townsley Marshall (Nettie), tmstr, h 1727 L.
Trachsel Wm R (Ruth A), h 4168 Illinois.
Tracy Adelia E (wid Albt), Prop The Rest Apts, h 3750 Chamoune av.
Tracy Andw P (Agnes), foremn Neptune Sea Food Co, h 4702 Marino av.
Tracy Chas A (Ethel H), garage 3034 National av.
Tracy Emerson G (Ella), lab, h 2310 El Cajon av.
Tracy Emma (wid J W), h 2245 Howard av.
Tracy Evaline, h 2657 India.
Tracy E Margery, society editor Tribune, r 1236, 11th.
Tracy Fanny (wid C W), h 3034 National av.
Tracy Helen M, clk W U Tel Co, r 1560, 3d.
Tracy Inez, h 2659 India.
Tracy Michl J, lab City Operating Dept, r 711, 8th.
Tracy Ralph E, r 2310 El Cajon av.
Tracey John (Emma), elev opr, h 3828 Conde, N. S. D.
Tracey Orville W (Birdeen), eng, h 3780, 5th.
Trader Claud W, student, r 3076 Cedar.
Trader Chas T (Lena M), reprmn Pac T & T Co, h 3867 Boundary, E.S.D.
Trader John W (Blanche M), dripmn S D Cons G & E Co, h 3076 Cedar.
Trader Lena A, cash Savage Tire Co, r 4054 Utah.
Trader Wm S Rev (Rosa J), h 4054 Utah.
Traders Gazette and Hotel Reporter, 121 Bway rm 550.
Trafton Della Mrs, tailor 850, 8th.

IRWIN & CO.
HAY, GRAIN, FLOUR, MILL FEEDS, POULTRY FEEDS, GRAIN BAGS, WOOL BAGS, SACK TWINE, COAL
Main office FOURTH AND K
PHONES: MAIN 440 HOME 1440

American National Red Cross
San Diego Chapter
Headquarters 809 Sixth
Maryland Hotel Bldg.
Phone Main 1992

PATENTS
A. B. BOWMAN
ATTORNEY AT LAW
311 UNION BLDG. MAIN 376-2223W
SAN DIEGO, CAL.

ORT IRON WORKS
PHONE MAIN 1920 11TH AND IMPERIAL AVE.

WE COLLECT WHERE OTHERS CAN NOT
MERCHANTS ASSOCIATION COLLECTION BUREAU
H. A. COLLINS, SEC'Y
ROOMS 611-12 TIMKEN BUILDING
MAIN 116 HOME 1980

TRAGGARDH JOHN G (Rachel M), Mgr Spreckels Bldg, h 2753 Columbia
TRAGGARDH J FRED, Mgr Land Dept Spreckels Cos, Rm 212 Union Bldg 235 Broadway, r 2753 Columbia.
Trahan Allen J (Edna), carp, h ws Vine ct nr University av, E. S. D.
Traill Minnie (wid Thos), h 1028, 9th.
Train Mary B (wid A W), h 1821 Meade av.
Trammell Jas G (Hope), foremn S D & Ariz Ry, h 1655 Granada av.
Traper K, cook, r 555, 2d.
Tranger Frank (Lida B), h 4645, 41st.
Trapp Martin B, gro 1470 India.
Traser Philip, inmate St Joseph's Hospital.
Trask Grover C (Paulina W), h 3209 Granada.
Trask Ida M (wid T E), r 1342 A.
Trask Willa E, r 1342 A.
Trass Margt, nurse, r 1468, 1st.
Trathen Mabel E, student, r 4842, 36th.
Trathen Lois R, typist, r 4842, 36th.
Trathen Stewart ⚑, r 4842, 36th.
Traub Geo E (Annie E), printer 715, 8th, h 2235 Julian av.
Traub Geo E jr (Josephine), printer G E Traub, r 2295 Market.
Traub Marie, clk G E Traub, r 2235 Julian av.
Traub Raymond W (Helen C), printer, r 2235 Julian av.
Travelers Aid Society of Y W C A Ella Thomas sec, 646 Bway.
TRAVELERS INDEMNITY COMPANY THE, Harry Fisher & Co Agents, 240 C.
TRAVELERS INDEMNITY CO OF HARTFORD, Gilman A Gist Agent 202 Owl Drug Co Bldg 1025, 4th. (See right side lines and Classified Insurance Agents.)
TRAVELERS INSURANCE CO (Hartford, Conn), Kettner & Salmons Agents, 202-209 Southern Title Bldg 948, 3d.
TRAVELERS INSURANCE COMPANY THE Harry Fisher & Co Agents, 240 C.
TRAVELERS INSURANCE CO OF HARTFORD (Casualty Dept), Gilman A Gist Agent 202 Owl Drug Bldg 1025, 4th. (See right side lines and Classified Insurance Agents.)
Traver Leslie J, electr, r 4159 Mississippi.
Traver Walter A (Letitia), tailor Wm McCreesh, h 4159 Mississippi.
Travers Amy C (wid H L), r 1520 Fern.
Travers Evelyn F, r 1508 Arctic.
Travers Jas A, caretaker Organ Pavilion Balboa Park.
Travers Jos, lab, h 1960 California.
Travers Myrtle, hemstich opr Rosenfelds Elite Button Co, r 1508 Arctic.
Travers Thos K (Lottie E), blksmth, h 1508 Arctic.
Traverson John (Rosa), lab, h Hancock nr cor Clayton.
Travis Annie, h rear 5069 Narragansett av, Ocean Beach.
Travis Delbert A, slsmn Snowflake Baking Co, r 1877 Kearney av.
Travis Geo C (Mabel A) ⚑, h 3834 Swift av, E. S. D.
Traylor Thos M (Mary F) ⚑, h 3887 Villa ter.
Trayner Mary I (wid Saml), h 2887 F.
Treacy Jas P (Mary T), h 323 E.
Treadway Chas A (Emma), draperymn Frevert-Bledsoe Co, h 4164, 32d.
Treadway Jesse D (Ethleen) ⚑, h 448 Ash.
TREADWELL ALLIENE W (Edna L), Attorney-at-Law 506 United States Natl Bank Bldg 2d ne cor Bway, h 3020 Goldsmith, Loma Portal.
Treadwell LeRoy C (Mary P), h 908 A.
Treahy Wilbur J (E Ettine), carrier P O, h 2005, 40th.
Treanor Bert (May S), glazier Benson Lmbr Co, h 755, 14th.
Treantafeles Wm Marie H), pdlr, h 1672 National av.
Treat Sara W, r 1138 E.
Trebes Ezra E, student, r 3784 Granada.

INSURANCE
FIRE AND AUTOMOBILE
MORTGAGE LOANS
N. L. COLEMAN
410 B STREET
PHONE, MAIN 999

LIGHTING, STARTING, IGNITION AND BATTERY SERVICE
ALWAYS OPEN
AUTO ELECTRICAL EQUIPMENT CO.
SERVICE 932-4-6 EIGHTH ST. AUTOMOBILE ELECTRICIANS PHONE MAIN 900

Trebes Henry (Lovina), landscape gardener, h 3784 Granada.
Treder Fred, r 4027 Klauber, E. S. D.
Trefzger Frances N (wid Adolph), h 3761 Albatross.
Trefzger John M, r 3761 Albatross.
Trefzger Martha N, tab mach opr Savage Tire Co, r 3761 Albatross.
Trefzger Rudolph G (Rose) (Heights Plumber), r 1405 University av.
Tregaskis Ethel J, steno Henking & Randolph, r 429 Juniper.
Tregaskis Henrietta (wid Richd), h 429 Juniper.
Tregea Albt S, auto opr, h 810 University av.
Tregea Annie L, r 810 University av.
Treichel Chester H, drftsmn, r Y M C A.
Trejo Frank, hlpr J H Bickerton.
Trelease Alex H (Olive W), electr, h 1735 Granada.
Treleaven Augusta M Mrs, r 4271 Cleveland av.
Treleaven Glenn W, police, h 4271 Cleveland av.
Trelikes Tony J (Violet M), slsmn, h 1920 Vesta.
Trelstad Earl, driver C S Hardy, r 4600 Castle, E. S. D.
Trelstad Fritz L Rev, h 4600 Castle, E. S. D.
Trelvar Harriet E (wid Bennett E), r 1534, 30th.
Tremaine Mary, h 2520 State.
Trener Edith A Mrs, h 2940 University av.
Trennert Cath E, phone opr Pac T & T Co, r 340 W Beech.
Trent Mary G (wid John), h 3776 Sierra av, E. S. D.
Trepte Alvin, steno J E Wadham, r 155, 20th.
Trepte Moritz (Christine E) (M Trepte & Son), h 155, 20th.
TREPTE M & SON (Moritz and Walter), General Contractors 652, 2d, Phone Main 3620.
Trepte Walter (Marguerite) (M Trepte & Son), h 2411 J.
Treptow Saml W (Clara R), h 730, 20th.
Treptow Virinda, choc dipper, r 730, 20th.
Trethway Bessie, steno, r 316 Cedar.
Trethway Wilfred H, mech Frevert-Bledsoe Furn Co, h 316 Cedar.
Trethway J LeRoy (Lelia M), clk Frevert-Bledsoe Furn Co, h 1420 Bush.
Treutch Paul R, r 2177 Logan av.
Treutlein Theo (Anna), supervisor Physical Training City Sch, h 4212, 5th
Treversani Philip (Massina), fishermn, h 726 W Hawthorn.
Trevethan Nellie Mrs, clk N A Niskern, r 4548 Georgia.
Trevillian Ollie J (Hazel), h 3920, 5th.
Triangle Transfer & Storage Co (Ellis Brown, P M Follensbee) 1020, 9th
Triantafelos Nicholas, cook Savoy Cafe.
Tribble Bessie, waiter, h 743, 10th.
Tribby Frank B (Mary E), h 4458 Louisiana.
Tribe Wm F (Lola), h 2611 Logan av.
TRIBUNE CO THE, Jas MacMullen Gen Mgr, Props and Publishers The Evening Tribune, Union Bldg, Broadway sw cor 3d, Tels Main 1, Home 1001.
TRIBUNE EVENING THE (Daily Except Sunday), The Tribune Co Props and Publishers Union Bldg Broadway sw cor 3d, Tels Main 1, Home 1001.
Trickey Melvin N, slsmn Klauber Wangenheim Co, h 210 Juniper.
Trieger Katie (wid Ernest), r 4816 Voltaire, Ocean Beach.
Trim Delos P (Nema), photo E P James, h 2747 University av.
Trim Nema L Mrs, r 3705, 30th.
Trim Estella G, seam, r 3952 Oregon.
Trim Solomon P (Lois A) (Crescent Hemstitching Co), h 3952 Oregon.
Trim Virtu N, bkpr, r 3952 Oregon.
Trimble John L (Clara F), h 4338 Alabama.
Trimmer John M (Delphina), lab, h 120, 28th.
Trinca Antonio, r 1619 Columbia.
Trindle Martha E (wid Thos), h 1125 Arbor dr.

Russ Lumber and Mill Co.
First and I Streets

Office Buildings
With their tenants see Pages 12-14

Eight Floors of Quality and Beauty in Furniture, Carpets, Rugs, Draperies, Office Equipment, Stoves, Phonographs.
EASY PAYMENTS
FREVERT-BLEDSOE FURNITURE CO.
SIXTH AND C STREETS

E. L. KENDALL
GENERAL INSURANCE
1027 FIRST ST.
MAIN 1633
HOME 2561

PRINTING
THE BEST OF PRINTING IS PRODUCED AT 850 THIRD ST. BY FRYE & SMITH

Trindle Monna, tchr Frant Sch, r 1125 Arbor dr.
Trinity M E Church, Rev H H Weyant pastor, Thorn nw cor Grim av.
Trinkl Wm H, auto painter 1051, 11th.
Trinkle Gussie V, phone opr, r 1439, 9th.
Tripham Otto E (Amelia), jeweler, h 914 Beech.
Triplett Wm G (Adeline), whsemn S D Poultry Producers Assn, r 1156, 2d
Tripod Alex H, pharm Eagle Drug Co, r Hotel Botsford.
Tripp Bennett G, clk P M Dairy Assn, h 203, 21st.
Tripp Bertha M, h 203, 21st.
Tripp Celia E (wid O G), h 3420 Kite.
Tripp Louis D, clk P M Dairy Assn, h 203, 21st.
Tripp Marion S, r 3420 Kite.
Tripp Phedora E, clk, r 2659 Logan av.
Trippan Otto E, jeweler Walter Dibb, r 914 Beech.
Tritch Phillip (Madelyn), h 1717 Front.
Tritt Chas A, finisher Frevert-Bledsoe Furn Co, r Coronado.
Trittipo Delphia M, clk r 4056 Klauber, E. S. D.
Trittipo Thos L (Bertha B), carp, h 4056 Klauber, E. S. D.
Trittipo Glenn E, painter 4056 Klauber, E. S. D.
Trittipo Winifred, student, r 4056 Klauber, E. S. D.
Troconiz Andw (Mary), lab, h 138 West E.
Troconiz Michl (Carmen), r 138 West E.
Trognitz Rudolph E, musical instruments 649, 7th.
Troili Harry U, foremn Munger Lndy, r 1520, 6th.
Trolleyman The, H G Lane editor and pub 121 Bway rm 221.
Trombly Cora F Mrs, slswmn Brady Bedding Co, r 2936 Kalmia.
Trombly Jos W (Cora F), agt Met Life Ins Co, h 2936 Kalmia.
TROMPAS GREGORY D (Maria G), Vice-Pres and Genl Mgr Sanitary Ice Cream Co (Inc), r 2928 Grape.
Troth Ora W (Mamie E), mech C W McCabe, h 4117 Georgia.
Trott Geo F, r Hotel Albany.
Trotta Jos A, r 1494 G.
Trotta Vincent (Teresa), musician, r 2060 National av.
Trotter Cora Mrs, barber Mrs Dorothy Frey, r 1033 University av.
Trotter Frank jr (Minnie) [illegible], h 1555, 8th.
Trotter M Florence, bkpr Robinson Drug Co, r 3346, 30th.
Trotter Thos L, lab City Operating Dept, r 214 G.
Trotter Walter, tmstr, r 2745, 29th.
TROTTER & HOSP (Wm H Trotter, Franz Hosp), Billiards, Cigars, Tobacco and Confectionery, Oceanside, Cal. (See Adv Oceanside Sec.)
Trousdale O Jack (Mayme), mech Pac Radiator & Lamp Sh, h 3721, 4th.
Trout Caroline (wid Wm), r 4846, 41st.
Trout Mary E, h 4846, 41st.
Trout Sallie B, buyer Ballard & Brockett, r 1319, 5th.
Troutman Chas F (Neva M), h 4050 Hugo av, E. S. D.
Troutman Edgar (Lallah), car insp, h 1320 Columbia.
Troutman Esther, student, r 4560 Campus av.
Troutman Fredk D (Alice) [illegible], h 1643-a, 30th.
Troutman Joy, student, r 2747 University av.
Troutman Mary Mrs, corset fitter, h 720 Hornblend av, Pacific Beach.
Trow Alice M, with The Marston Co, r 1715 Front.
Trow Sarah J (wid Thos), h 1715 Front.
Trow Wilfred A (Julia S), pres Pac Trans Van & Truck Co, h 1672, 3d.
Trowbridge Sarah J (wid Silas), h 3966 Hamilton.
Trowbridge Wm (Ida S), h 4820 W Panorama dr.
Trower Hilda P Mrs, clk, r Hotel Barstow.
Troy Irene, lndrs Electric Lndy Co, r 2754 C.
Troy Laundry, Ray S Moore mgr 819 University av.
Troyo Progelio, h 1957, 4th.
Truax Alice A (wid W S), h 3620 Fairmount av, E. S. D.

CHAS. R. McCormick
Lumber Co.
Wholesale and Retail Dealers
Office, Yards Planing Mill and Wharves
Foot of 24th On Bay
BOTH PHONES

MOVE BY HECK { ANY THING ANY WHERE ANY TIME
Main 4826
Home 3579
HECK TRANSFER AND STORAGE CO.
1031 Fourteenth

F. W. BRADLEY CO.
FAMILY TRADE A SPECIALTY
TELS: HOME 1157; MAIN 157
WHOLESALE AND RETAIL
Prompt Free Delivery
1058 FOURTH STREET

Truax Harry G (Ida M), eng Sou Cal Bakery, h 835 Glendale.
Truax Margt Mrs, r 638, 20th.
Truax Sarah E, artist, 3620 Fairmount av, E. S. D.
Truax Wm (Jennie S), h 721, 18th.
True Nellie M, bkpr, r 1269, 12th.
Trueblood Orville B (Minerva), waiter, h 1242 State.
Truelove Afton, student, r 4220 Madison av.
Truelove Klonnae, student, r 4220 Madison av.
Truelove Mary J Mrs, h 4220 Madison av.
Truitt Bertha M, steno Wilson & Co, r 1304 Dale.
Truitt Clayton G (Bonnie C), foremn, h 4325 Cleveland av.
Truitt Eros A, r 1304 Dale.
Truitt Geo W (Emily C), caulker City Operating Dept, h 4049 Georgia.
Truitt Jas M (Mattie K), carp, h 1304 Dale.
Truitt Minnie M, slswmn, r 1304 Dale.
Trujillo Dora (wid Jose), h 619 Arctic.
Trujillo Frank, lab, r 619 Arctic.
Trujillo Geronimo (Guadalupe), lab, h 2048 Julian av.
Truman Frank (Emily R), h 4134, 4th.
Trumbaur Milton M (Mary B), h 1919 Titus.
Trumble Stephen A (Maude), carp, h 402 W Hawthorn.
Trumble Eugene S (Ellen), barber 306 Market, h 1733 Dale.
Trumble Maude A Mrs, clk Whitney & Co, r 402 W Hawthorne.
Trumbley Lewis (Eva), h 3768 Tennyson, Chatsworth, Pt Loma.
Trumbower Jesse, elev opr Timkin Bldg, r 1148, 10th.
Trumbull Cyrus, lab, r 3857 Hugo av, E. S. D.
Trunnelle Mollie, dressmkr, r 943, 10th.
Truscott Wm J (Anna), fishermn, r 711, 8th.
Trusheim John, farmer, r Mission Valley R D 2.
Trusheim Mabel, student, r 3233 Logan av.
Trusler Crystal I, r 2175 Kearney av.
Trussler Chas, r 856, 9th.
Trussler John, r Mission Valley, R D 2.
Trusty John, butler 1357 College av, La Jolla.
Truswell Dorothy L, bkpr Max Blumberg, r National City.
Tryon C, h 4675, 43d.
Tschofen Jos G, lab, r 726½, 5th.
Tschudi Dora (Tschudi Millinery), r 3004 National av.
Tschudi Elsie (Tschudi Millinery), r 3004 National av.
Tschudi John, shoe repr 3004 National av.
Tschudi Millinery (Dora and Elsie Tschudi) 3004 National av.
Tshimato Geo, porter C R Wilson, r Ocean Blvd, La Jolla.
Tsuji Shaw (Yone), gro 1401 Market, r 1418 same.
Tsuji T, fish, h 447, 9th.
Tsuneyoshi I, rancher, h Douglas av nr University av, E. S. D.
Tubbs Harvey G (Nellie M), h 563, 22d.
Tubbs Chas L, clk Hillcrest Co, r 3935, 5th.
Tucarelli Virgilio, chef Saddlerock Grill, r 1562 Front.
Tucker Ainweth J (wid Jas), h 1974 Newton av.
Tucker Alphonso L (Linda W), h 2515 Front.
Tucker Amy(wid Hagar), r 2651 N.
Tucker Arthur T, sta opr Penn Oil Delivery, h 3809, 6th.
Tucker Carrie B, fur rms 1757, 1st.
Tucker Chas (Josephine), jeweler, h 2470 Union.
Tucker Chas F [illegible], r 3576, 1st.
Tucker Claire, bkpr Carlson & Simpson, r 941, 18th.
Tucker Clarence P (Josephine M), h 544, 20th.
Tucker E, r Golden West Hotel.
Tucker Geo H, r 2470 Union.
Tucker E M, meat ctr C S Hardy.

Barney & Barney
Insurance
Bonds, Loans
Liability
Compensation
PACIFIC MUTUAL LIFE INS. CO.
Scripps Bldg.
Rooms 207-209

ALLEN'S MILK
Producers and Distributors of
PURE MILK
FAMILY TRADE OUR SPECIALTY.
ALLEN'S DAIRY
RURAL No. 2
ALLEN'S CREAM

CARPENTER'S INC.
1036 6TH ST., NEAR BROADWAY
HOME 1030; MAIN 828
THREE FLOORS OF Commercial Stationery, Office Supplies, Filing Systems and Devices, Books, Fine Stationery and Engraving.
DESKS DEPARTMENT ON THIRD FLOOR

John Burnham & Company
212-214 TIMKEN BUILDING
REAL ESTATE
LOANS
AND INSURANCE

Johnson-Saum Company
FUNERAL DIRECTORS
✣
LADY ASSISTANT
✣
N. W. Cor. Fourth & Ash
✣
TELEPHONES
SUNSET, MAIN 158
HOME 1158

P. M. DAIRY ASS'N
Manufacturers and Distributors of
Purity Dairy Products
COTTAGE CHEESE
ICE CREAM
BUTTER
CREAM
MILK KEFIR
12th & K Sts.
Phones: HOME 2034
MAIN 3311
Butter and Egg Dept.—701 Fifth
HOME 2431
MAIN 411

Tucker Harriet (wid J K), r 620 Cedar.
Tucker Helen B Mrs, r 3331, 5th.
Tucker Henry (Alice) ⚑, h 1351, 18th.
Tucker Jas A (Eva P) ⚑, h 2815 Clay av.
Tucker Jas H (Emma C), h 2204 Cliff.
Tucker John, porter F B Naylor.
Tucker John J (Hattie H), h 3465 Florence.
Tucker Jos B (Ada), bootblk, h 1121 J.
Tucker Jos E ⚑, h 4450 Alabama.
TUCKER J Z (Emma F), Attorney-at-Law 25-26-27 Lawyers' Bldg 919, 4th, h 3576, 1st.
Tucker Lavina C (wid L H), r 933, 11th.
Tucker Kate H (wid Edwd), r 903 J.
Tucker Mabel J, 2470 Union.
Tucker Maude A Mrs, h 941, 18th.
Tucker Nina R, r 941, 18th.
Tucker Nora M Mrs, chiropractor, r 906, 22d.
Tucker Ruth H, steno, r 843, 13th.
Tucker Wm H, r 2470 Union.
Tucker Wm L, r 2189 Newton av.
Tucker Wm R (Nora M), chiropractor 906, 22d.
Tucker Wm T (Margt T), baker Barkers Bakery, h 1327, 33d.
Tucker W G L, adv mgr Holzwassers, r 1229, 8th.
Tuckey Ambrose (Ellen E), miner, h 546 West E.
Tuffley Robt A, real est 734 E, r 933, 11th.
Tuffley Philip W, auto repr Wilson S Smith & Co, r 1456 E.
Tuffley Robt L (Akerman & Tuffley), r 2660 Calhoun, N. S. D.
Tuffley Tire Tonic Co, 943, 6th.
Tufts Chas P (Edith M), h 1941 State.
Tufts Robt G ⚑, r 1941 State.
Tujague Marie F (wid Jean) prop Sylvain Apts, h 2168, 5th.
Tujague Noemi M, r 2168, 5th.
Tujague Sylvain J, artist Natl Sign & Adv Co, r 2168, 5th.
Tuley Wm E (Barbara), electr, h 3212 Franklin av.
Tuller Geo M (Clara), r 2245 K.
Tuller Harold L (Ethel F), mech International Sales Co, h 2954 Clay.
Tuller Jennie Mrs, r 511 F.
Tullis Mary (wid E E), r 3536, 7th.
Tulloch Ethel E, clk P O, r 2243 Front.
Tulloch Helen M, auto opr, r 2243 Front.
Tulloch Seymour W (Jessie S), dep City Tax Colltr, h 2243 Front.
Tully Bernard E, student, r 3642 India.
Tully B I (Rose M), real est 911 Bway, h 3642 India.
Tully Chas F (Marguerite), dentist 2201 Logan av.
Tully Eugene B (Alice), carp, h 2570 I.
Tully John B ⚑, r 936 State.
Tully Rose M Mrs, gro 3642 India.
Tumber Gertrude Mrs, r 902, 19th.
Tunis Josephine M, steno U S N Recruiting Station, r 420 B.
Tunnard Fred, farmer, r 3822 Hugo av, E. S. D.
Tunnard Jos (Mary A), mason, h 3822 Hugo av, E. S. D.
Tunnell Elizabeth M, steno City Park Dept, h 2165, 2d.
Tunnell Orville A (Vera B), photo 1407, 5th, h 3955 Falcon.
Tupper Waldo T (Josephine G) (S D Bowling & Billiard Parlors), h 3854 Falcon.
Tunto Willard B, clk, r 420 B.
Turchin Morris, agt Met Life Ins Co, r 1503, 29th.
Turck W J, pres Arrow Packing Co, r East San Pedro.
Turek Frank H, clk, r 4141 Reed av, E. S. D.
Turek Rosa (wid Frank), h 4141 Reed av, E. S. D.

HOTEL CHURCHILL
AMERICAN AND EUROPEAN
NINTH AND C STREETS
MAIN 5880 HOME 1335
GEORGE L. MAYNE, MGR.
ROOMS SINGLE OR EN SUITE
ABSOLUTELY FIREPROOF
EXCELLENT IN CUISINE and APPOINTMENTS

If it's building material you want, see **THE DIXIE LUMBER AND SUPPLY CO.**
WE SELL EVERYTHING TO BUILD ANYTHING
BOTH PHONES UNIVERSITY AVE. AND OHIO ST.

Turley Chas A (Pearl), auto opr Savoy Garage, h 3520 Webster av.
Turnbaugh Christie M Mrs (wid I N), h 2986 Main.
Turnbaugh Florence, choc dipper W C Topping, r 2986 Main.
Turnbaugh John O, r 4400 Campus av.
Turnbaugh Minerva O Mrs, h 4400 Campus av.
Turnbull Coulson (Frederique), pub and bookseller 955, 8th, h 3636 Arizona.
Turnbull Frank (Minnie F), h ws Woodlane 1 s Imperial av, S Chollas Valley, R D 3, Bx 96.
Turnebelle Grace R, nurse Agnew Sanitarium, r 3796 Albatross.
Turner Abner M (Eugenia), h 1248, 5th.
Turner Albt G, eng, r 2831 Main.
Turner Anna, tchr The Bishop's Sch, La Jolla.
Turner Anna, r 2120, 1st.
Turner Annie, r 2831 Main.
Turner Bailey (Cynthia), h 1729 Dale.
Turner Bertha (wid R H), h 1740 L.
Turner Carl J, rancher, r 4330 Campus av.
Turner Carrie (wid J F), h 935 Bway.
Turner Chas (Emma R), r 3785, 4th.
Turner Chas H, mech, r 469, 7th.
Turner Chas H, r 467, 7th.
Turner Chas R (Verna), ins agt Prudential Ins Co, h 3853, 3d.
Turner C Parnell (Ruth M), tire adjuster, h 344 Kalmia.
Turner Edwin B (Hilda), cond S D Elec Ry Co, h 121, 17th.
Turner Effie M, steno, r 4330 Campus av.
Turner Eleanor R (wid Geo H), r 169, 21st.
Turner Ernest H (Jane), meat ctr C S Hardy, r 3384½, 30th.
Turner Eugene C, slsmn B L Vaughn, r 2237, 30th.
Turner Fletcher E (Leola), rancher, h 4330 Campus av.
Turner Flora Mrs, h 740 Kline, La Jolla.
Turner Florence, r 1027, 10th.
Turner Geo W (Fannie), clk Hamiltons, h 1658 Front.
Turner Georgia E, hairdrsr Miss K E Richards, r 3252, 5th.
Turner Harold J (Thresa A), sign painter, r 3384½, 30th.
Turner Harry K (Leona), slsmn Motor Hdw & Equip Co, h 4744 Muir.
Turner Harry L (Nora), h 1808 Altamira pl.
Turner Henerita Mrs, r 315, 25th.
Turner Herbt W (Minnie), lab, h 3784 Sisson, E. S. D.
Turner Jas (Ruth), h 3976 Normal.
Turner Jas E, r 2237, 30th.
Turner John S (Esther), sign painter, h 2831 Main.
Turner John C (Marie O), freight agt S D & Ariz Ry, h 3586 University
Turner Jule (Amanda), eng, h 2058 India.
Turner Julia I [redacted], nurse, r 2456 E.
Turner Kathleen, tchr, r 4330 Campus av.
Turner Leola E, student, r 4330 Campus av.
Turner Madie A Mrs, journalist, r 2741, 4th.
Turner Marcus C (Madie A), mining 1055, 2d, h 2741, 4th.
Turner Marian A (wid E J), r 4170 Pauly av, E. S. D.
Turner Mary Mrs, r 1224 Front.
Turner Mattie Mrs, r 647 Front.
Turner Micaela (wid Jas), h 3971 Harney, N. S. D.
Turner Minnie Mrs, lndrs Electric Lndy Co, r 3784 Sisson av, E. S. D.
Turner Olive Mrs, r 1027, 10th.
Turner Pearl E Mrs, r 1603, 10th.
Turner Ruth F, tchr La Jolla Sch, r 740 Kline, La Jolla.
Turner Sadie B, tailor Max Blumberg, r 2602 K.
Turner Sarah A (wid J E), h 2237, 30th.
Turner Susie M (wid Geo), r 630, 22d.

WM. KONRAD Hdwe. Co.
Builders' Hardware
Glass
Paints
Pipe and Fittings
Roofing
ALUMINUMWARE and CROCKERY
FEED
4177 University Ave.
EAST SAN DIEGO CAL.
HOME 9250
HILLCREST 2584

Frye & Smith
Print This Directory
856 Third St.
San Diego

ROGERS SHOP FOR MEN
CLOTHING :: HATS :: FURNISHINGS
939 FIFTH Phone, Main 2037

CALIFORNIA IRON WORKS INCORPORATED
PHONES, HOME 1336, SUNSET 1336
FOOT OF SEVENTH STREET, SAN DIEGO, CALIFORNIA
ENGINEERS, FOUNDERS, MACHINISTS
STRUCTURAL IRON AND STEEL CONTRACTORS
FREIGHT AND PASSENGER ELEVATORS

Turner Teresa A Mrs, clk, r 3384½, 30th.
Turner Thos L (Elizabeth M) (T L Turner Realty Co), h 3503 Oregon.
TURNER T L REALTY CO (T L Turner) 954, 7th.
Turner Valentine A (Jessie M), plumber 119 W Washington, h 3785, 4th.
Turner Washington (Gertrude) ⚑, h 3667 Park blvd.
Turner Walter W (Laura), cook, r 861, 8th.
Turner Warfield W, cook Emerson Green, r 861, 8th
Turner Wm A, driver The Clenatorium, r Golden West Hotel.
Turney Francis, gardener, h 2015 S 42d.
Turney Ricka Mrs, h 1155, 12th.
Turney Walter P, agt Met Life Ins Co, r 4189 Wabash av.
Turnquist Warner L (Helden), foremn, h 2870 K.
Turpin Apts, Mrs M C Potter mgr 1665, 9th.
Turpin Jere, tchr High Sch, h 1785 Titus.
Turpin Susie, supt Peniel Mission, h 1480 Bway.
Turrill Mary E (wid Hall A), h 4082 Center.
Turver John (Ollie), asst City Meat and Dairy Inspr, h 830, 12th.
Tusant Jas B (Frances L), carp, h 3930 Idaho.
Tute Wm, garagemn S D Garage, r La Mesa.
Tuthill Alex M ⚑, h 1863 Sunset blvd.
Tutor Edna, nurse Sunshine Maternity Home, r 3856 Park blvd.
Tuttle Amy M (wid A S), nurse, h 3837 Thomas, E. S. D.
Tuttle Chas A (Edith S) ⚑, r 2084 Kearney av.
Tuttle Deane S, bldg contr 3837 Thomas av, E. S. D.
Tuttle Fredk N, printer, h 644, 19th.
Tuttle Guy E (Elizabeth I), lab, h 430, 26th.
Tuttle Hiram A (Maude D), h 3878 Daley av, E. S. D.
Tuttle Iva A Mrs, nurse Dr L C Kinney, r 3105, 5th.
Tuttle Nellie G Mrs, mgr Argonaut Apts, r 1045 E.
Tuttle Robt T (Lena) ⚑, h 950, 14th.
Tuttle Willard B (Nellie G), clk, h 1045 E.
Tutton Henry (Josephine A), r 3159 Redwood.
Tutwiler Anna M Mrs, r 3906 Eagle.
Tutwiler Frank H (Katherine), clk E P James, r 520, 25th.
Twambly Laura Mrs, h 940 Front.
Tweed Edwd R (Netta), foremn Russ Lmbr & Mill Co, h 312 Olivewood.
Tweed Eugene (Irene), foremn J F McKnight, h 344 S 38th.
Tweed Frances, r 344 S 38th.
Tweed Frank N (Lucile), h 614, 18th.
Tweed Geo W, auto opr Russ Lmbr & Mill Co, r National City.
Tweed Olive M, r 205, 21st.
Tweed Viola (wid F T), h 2459, 2d.
Tweed Wm M ⚑, r 1954 Irving av.
Twelker Elsie, tchr, r 3853 Martin av.
Twelker Esther, tchr, r 3853 Martin av.
Twelker John C, gardener Masonic Cemetery, h 3853 Martin av.
Twelker Lily, seam, r 3853 Martin av.
Twelker Marie A, r 3853 Martin av.
Twelker Wilbur P ⚑, clk, r 3853 Martin av.
Twiss Vernal N, waiter, r 425 E.
Twitchell Mary H (wid Lafayette), h 3775 Kite.
Twohig M Blanche, tchr High Sch, h 2017, 1st.
Twohy Brothers Co, G W Boschke v-pres, gen contrs 121 Bway rm 677.
Twombley Ralph F (Marie L), atty 1025, 5th rm 317, h 3544 Arnold.
Twombly Marie, nurse, 1723 Granada.
Twyford John S (Tabitha J), h 1304 I.
Tyberg Oluf, mechanical eng, r Pt Loma Homestead.
Tye John (Therese), lab, h 3642 Logan av.
Tyerman Alfd E ⚑, cementwkr, r 2330 State.
Tyerman Chas A, caretaker, r 2330 State.

GOODYEAR CORD FABRIC TIRES
GOODYEAR AKRON Service Station
Reg. U. S. Pat Office
JAMES P. Laursen
AUTO Accessories
Vulcanizing
Retreading
11TH & MARKET
PHONE
MAIN 853

EMMA EGBERT WILLIAMS
Manager
HEBRON HOME
For Aged People
(Incorporated)
Undenominational. Established by Emma Egbert Williams. 23 years experience in caring for aged people.
1825 NEWTON AVE.
PHONES
HOME 3255
MAIN 3869
SAN DIEGO, CAL.

Plaza Prescription Pharmacy
PHONES
MAIN . . 881
HOME . 2571
F. L. AND M. G. BERNADAS
THIRD AND BROADWAY
BROADWAY AND SIXTH

NEARPASS' SEED STORE THE LEADING SEED HOUSE IN SAN DIEGO—Established 1897
BOTH PHONES 522 SIXTH STREET Agents for CYPHERS Incubators

Tyerman Wm (Annie), h 2330 State.
Tyler Apts, 1520 Tyler av.
Tyler C V, r 320 Fir.
Tyler D T (Lulu), r 1151, 1st.
Tyler Eliza J (wid Geo), h 1562, 7th.
Tyler Frances Mrs, nurse, h 1038 F.
Tyler Geo W (Ada M), bkpr, r 3785 Texas.
Tyler Geo W (Jennie), real est, h 1269, 12th.
Tyler Grove L, r 1562, 7th.
Tyler Harry (Mary R), farmer, h Ingraham sw cor Grand av, Pac Beach.
Tyler Harry M (Caddie B), lab, h 837, 30th.
Tyler Hazel, waiter New China Cafe, h 1444 B.
Tyler Homer R (Frances A), plumber, h 1038 F.
Tyler Jennie D Mrs, Copyist Co Recorder, r 1269, 12th.
Tyler J Henry (Laura A), Dept Foremn Ingle Mfg Co, h 1832 Dale.
Tyler Levi E (Amanda E), janitor Pac T & T Co, h 3785 Texas.
Tyler Lida (wid H S), Prop Washington Apts, dressmkr 209a W Wash.
Tyler Lulu Mrs, dressmkr 1151, 1st.
Tyler Mabel, Prop The LeRoy fur rms, h 405, 4th.
TYLER PHILOS H, Roentgenologist (X-Ray) 211-212 Scripps Bldg 525 C, r Casa Loma Hotel 320 Fir.
TYLER RAY D (Eleanor G), Dept Mgr San Diego Union, h 3721 Jackdaw.
Tyler Saml, clk Bishop & Co.
Tyler Susan C, tchr, h 3862 Swift av, E. S. D.
Tyler Wm, mixer Savage Tire Co, r 2681 L.
Tyler Wm A (Edith M), h 210, 29th.
Tyner Ellen Mrs, nurse, r 1672, 3d.
Tyner Lillian E, r 4840 Waverly.
Tyner Lillian R Mrs, h 4840 Waverly.
Tynsley Wiert (Leroy), tmstr, h 832 K.
Typographical Union No 221, Earl A Chappell Sec, rm 214, 235 Bway.
TYRELL see also Terrell, Tirrell and Turrell.
Tyrell John, Prop Grand Central Hotel, h 841, 5th.
Tyrolean Arts & Crafts Shop, Mrs F E Schroeder Prop, 1296 Prospect.
Tyrrel Alonzo C (Josephine S), h 3765, 4th.
Tyrrell Wm H (Stella M), Mgr W U Tel Co, h 1933 Dale.
Tyson Chas H, printer Thos Payne & Co, r National City.
Tyson Clarence N (Eva F), Br Mgr C S Hardy, h 1040 Essex.
Tyson Eva F Mrs, clk Hamilton's, r 1040 Essex.
Tyson Jas P, watchmkr Santa Fe Wharf, r National City.
Tyson Wm (Ida F), h 4650 Louisiana.

U

U S GRANT HOTEL, J H Holmes Mgr, Broadway bet 3d and 4th.
U S Grant Hotel Auto Livery and Garage, B K Gillespie Mgr Office, entrance U S Grant Hotel Garage.
U S Grant Hotel Buffet, W J Schueler Mgr, 1040, 4th.
U S Grant Hotel Hairdressing Shop, Mrs Anna Guehring Prop, mezzanine floor U S Grant Hotel.
U S Grant Hotel Turkish Baths, S O J Clausoger Mgr, basement U S Grant.
U S L STORAGE BATTERY SERVICE STATION, Auto Electrical Equipment Co 932-936, 8th.
Udell Dorothy Mrs, r 3845 Centraloma dr, Chatsworth, Pt Loma.
Udell Fred A (Bessie L), h 2537 Albatross.
Uebach T J, cook, r 332 F.
Ueberwald Emily, r 721, 17th.
Ueberwald Louis (Susie), bkpr, h 721, 17th.
Ueberwald May L, cashr Woolworth Co, r 721,, 17th.

ÆTNA
Life, Accident, Etc.
G.et A.etna-ized BY GIST INSURANCE SERVICE
GILMAN A. GIST
202 Owl Bldg.
MAIN 188

Ross & George
Bookbinders
Blank Book Manufacturers
and Paper Rulers
860 Third

It's Our Business to Mind Your Business
MASTEN & KENDALL
919 SIXTH STREET
Place the Management of Your Property In Our Care

ELECTRIC FIXTURES AND SUPPLIES
HARTWELL ELECTRIC CO. DESIGNERS AND MANUFACTURERS 955 SIXTH ST.

J. L. STURZ

High Grade TAILOR for Ladies and Men

954 8TH ST.
Just South of Broadway

SEE AD INSIDE BACK COVER

Ueberwald Rose G, steno, r 721, 17th.
Uelzen Henry, whol gro 7th sw cor I.
Uhl H R Mrs, slswmn Holzwassers, r 108 F.
Uhlfelder Leo (Eleanor), Prop St Regis Apts, h 3685, 7th.
Uhlinger Eliza H (wid W P), inmate St Joseph's Hospital.
Uhrlandt Olga M, nurse Dr C E Rees, r 830, 12th.
Uline Carl (Rose), entertainer, r 814 F.
Uline Willis (Lou I), h 1441, 28th.
Ulman Barbara, maid, 545 Laurel.
Ulmen Sophia, housekpr, 3545 Front.
Ulmer Louana (wid D T), r 2655 G.
Ulrich E R, h 2230 Albatross.
Ulrich Geo (Mary E), tmstr City Operating Dept, h 2376 Etiwanda, O. B.
Ulrich R, carp, r Helix Hotel.
Ulrich Wm D, foremn Pac T & T Co, r 1450, 4th.
Ulrick Dwight M, lndymn Sanitary Lndy Co, r San Diego Hotel.
Ulrick Wm J (Maud E), h 4444 Granada av, E. S. D.
Ulu Benj T, cigars 420 G.
Umbarger Floyd, clk W U Tel Co, r 3051 Newton av.
Umbarger Francis M (Alma M), carp, h 2968 Logan av.
Umbarger Stephen F (Florence), carp, h 3051 Newton av.
Umbdenstock Susan (wid David), r 2104 Franklin av.
Underwood Amanda (wid Frank), h 3722 Florida.
Underwood Florence E Mrs, h 827 India.
Underwood Jean, nurse, r 1468, 1st.
Underwood John T (Evelyn), auto opr T A Sutherland, r 3013 Clay av.
Underwood Prescott, h 4434, 34th.
Underwood Mae E (wid Chas), r 1331 Bush.
Underwood Roy D (Florella H), h 3435, 1st.
Underwood Thos H (Carrie), guard, h 629, 16th.
Underwood Typewriter Co, Alfd Williams jr Mgr, 740 E.
Underwood Willis (Mildred), auto opr C H Hemme, r Campo.
Unger Louis A (Ray) (Auto Tire Co), h 3425 Albatross.
UNION ASSURANCE SOCIETY (LTD) of London, Eng, Kettner & Salmons Agts 202-209 Southern Title Bldg 948, 3d.
Union Brick Co, J W Rice Pres, C F Gross V-Pres, E E Rice Sec-Treas, 3565, 3d, Yards Rose Canyon.
UNION BUILDING 235 Broadway bet 2d and 3d. (See page 14.)
Union Congregational Church, Rev Henry G Miller Pastor, 4838 Santa Monica av, Ocean Beach.
Union Depot ft of Broadway.
Union Congregational Church (La Jolla), Rev Henry H Wentworth Pastor, Ivanhoe av ne cor Cave, La Jolla.
Union Fish Co, Geralomo Bregante Mgr, 825 Harbor.
UNION GARAGE, Al E Lambla Prop, 1230 State, Tel Main 2892.
UNION ICE CO, A L Bird Agt, 1st nw cor I.
UNION INVESTMENT & MORTGAGE CO, E L Kendall Pres and Treas, W L Frevert V-Pres, W J Minderhout Sec, 1027, 1st.
Union Law Library, Helen M Stevens Librarian, 235 Bway rm 436.
UNION MUTUAL LIFE INSURANCE CO of Portland Me, Geo N Pepper Agt, Central Mortgage Bldg 1021, 1st.
UNION NATIONAL BANK THE, C W Landis Pres, Rufus Choate V-Pres, E J Heimerdinger Cashier, Directors: Rufus Choate, E J Heimerdinger, J H Shreve, W G Swenson, C W Landis, P B Ziegler, Broadway se cor 6th. (See back bone and page 9.)
UNION STAGES AND GARAGE (PICKWICK STAGES), W G Mershon Sec, 870, 1st, Tels Main 340, Home 1555. (See page 44.)
UNION OIL CO OF CALIFORNIA, L H Fish Dist Sales Mgr 1551 National.
Union Theatre, J B Mason Prop, Motion Pictures, 735, 5th.
Union Title & Trust Company Building 1036, 2d .

PROCESS PATENTED BY THE SAVAGE TIRE COMPANY SAN DIEGO, CALIF
GRAFINITE TUBES
THE ONLY INNER TUBE GUARANTEED NOT TO STICK TO THE CASING

V. WANKOWSKI & CO., INC.
V. WANKOWSKI, PRESIDENT W. McCLELLAND, VICE PRES. & SECY.
Loans, Real Estate, Insurance, Surety Bonds. PHONES: Main 2029 Home 1315 341-342-343 Spreckels Theatre Bldg.

UNION TITLE COMPANY OF SAN DIEGO, John F Forward sr Pres and Mgr, A H Sweet V-Pres, F W Stearns V-Pres, J D Forward Sec-Treas 1028, 2d. (See bottom edge and page 3.)
UNION TRANSFER CO, Walter N Morrison Mgr 108 W Broadway. Tels Main 1691, Home 1968. (See page 47.)
UNION TRUST CO OF SAN DIEGO, J F Forward sr Pres, A H Sweet V-Pres, J D Forward Sec-Treas 1028, 2d. (See bottom edge and page 3.)
UNITED AMERICAN INSURANCE CO OF PITTSBURG, George N Pepper Agent Central Mortgage Bldg 1027, 1st.
United Baking Co, Mrs D E South Pres, C O Retsloff V-Pres, M V South Sec-Mgr, 214, 17th.
United Brethren Church, Rev Myrtle Todd Pastor, 3d se cor Robinson av.
United Cigar Stores Co, Geo E Rath Mgr, 1002, 5th.
United Fruit & Produce Co (J R Ramsey, W A Freeman), whol prod 401, 6th.
United Credit Service Co, mercantile agcy 1007, 5th rm 1015.
UNITED LIGHT, FUEL AND POWER CO, J D Spreckels Pres, Wm Clayton V-Pres, R G Dilworth Gen Counsel, Claus Spreckels Sec-Treas, B M Warner Mgr, A H Kayser Genl Auditor 209 Union Bldg, 235 Bway.
UNITED MANUFACTURING CO, J H Jaffe Mgr, Mfrs Army and Navy Leggins and Other Specialties, 804-806 F.
United Messenger Service, Chas Cheney Mgr, 404 E basement.
United Presbyterian Church, Rev M M Kilpatrick pastor, Market nw cor 22
UNITED STAGES, W H Updegraff Mgr, 1059, 3d, Tels Main 3366, Home 3646.
United States Army Aviation School, North Island.
United States Army Barracks, bet Arctic and Atlantic.
United States Army Recruiting Station, Sergt Robt L Luth in Charge, 920, 4th rm 4.
United States Army Reservation, Fort Rosecrans, Pt Loma.
United States Cemetery, Point Loma.
United States Corral, 524 West F.
United States Civil Service Board of Examiners, Sherman Coulthurst Sec, 302 Federal Bldg.
United States Commissioner C E Burch, 855, 5th rm 5.
UNITED STATES CUSTOMS SERVICE BARGE OFFICE, Wm H Woolman Depy Collr Municipal Pier ft of W Bway.
UNITED STATES CUSTOMS SERVICE, Clarence D Sprigg Depy Colllr in Charge, 323 Federal Bldg.
UNITED STATES DEPARTMENT OF JUSTICE, BUREAU OF INVESTIGATION, Dave Gershon Special Agent in Charge 205-209 Federal Bldg, Tel Main 1076.
United States Department of Agriculture, Bureau of Animal Industry, Joel E Cloud Inspector in Charge, 306 Federal Bldg.
United States District Attorney, Robt O'Connor (Los Angeles), 207 Federal Bldg.
UNITED STATES DISTRICT COURT 239 Federal Bldg.
UNITED STATES EMPLOYMENT SERVICE, Roy D Lindsey Examiner, 221 Federal Bldg.
UNITED STATES EMPLOYMENT SERVICE, Women and Girls' Division, Mrs Elizabeth Blackiston Examiner in Charge, 317-318 Federal Bldg.
UNITED STATES FIDELITY & GUARANTY CO (Baltimore, Md), C W Oesting Co Agts 241-243 Spreckels Bldg 121 Broadway.
United States Grand Jury, 343 Federal Bldg.
UNITED STATES IMMIGRATION SERVICE, H H Weddle Inspector in Charge, 230 Federal Bldg.
UNITED STATES INTERNAL REVENUE SERVICE, Collector's Office, R V Dodge Deputy Collector, F J Bates Division Deputy Collector 250-254 Federal Bldg.

MUEHLEISEN TENT AND AWNING CO.
Manufacturers of
Tents Awnings and Covers
Flags, Sails and Camp Furniture
753-755 Fourth Street
Both Phones

Write Us for Mailing Lists
Any Trade or Profession Here or Anywhere
=
San Diego Directory Company

SERVICE BRANCH
936
SECOND STREET
NEAR BROADWAY
SAN DIEGO
SAVAGE TIRES
HAVE YOU SEEN THE SAVAGE SERVICE CREED?

STOLL'S MULTIGRAPH SHOP LOUIS M. STOLL MANAGER
MULTIGRAPHING AND ADVERTISING BUREAU ADDRESSING
220 TIMKEN BLDG. MAIN 16 TYPEWRITING
WE CAN FURNISH YOU A MAILING LIST OF ANY SIZE OR KIND

THERE is a real pleasure in owning a Uniform or Suit that FITS perfectly—where the shape has been worked into the garment by hand. That is the kind of garment we are prepared to give you at a most reasonable price.

Call and get acquainted with the

San Diego Tailoring Co.
243 West F St.

UNITED STATES LAND ATTORNEY, A E Dodson, 511 Granger Bldg 964, 5th.
United States Marine Barracks, Balboa Park.
United States Marine Corps Recruiting Station, Sergt A S Clausen in Charge, 961, 4th rm 2.
UNITED STATES MARSHAL, W C Carse Marshal (Los Angeles), 210 Federal Bldg.
United States Military Reservation, Fort Rosecrans, La Playa, Pt Loma.
UNITED STATES MORTGAGE & TRUST CO, Victor Wankowski Agt, 341-343 Spreckels Bldg 121 Broadway.
UNITED STATES NATIONAL BANK, Fred Jewell Pres, J G Cash V-Pres, Alex Reynolds jr Cashier, W A Wallow Asst Cashr, Broadway at 2d.
United States National Bank Bldg, 1023, 2d.
United States Naval High Power Radio Station, Chollas P O Lemon Grove.
United States Naval Coaling Station, La Playa, Pt Loma.
United States Naval Radio Station, Pt Loma.
United States Navy Public Works, Offices 12th Naval Dist So of S F Bay, Comm L M Cox in Charge, 861, 6th rm 819.
United States Naval Reservation, end Rosecrans, La Playa, Pt Loma.
UNITED STATES NAVY RECRUITING STATION, 725 Bway rm 17.
UNITED STATES POST OFFICE AND CUSTOMS HOUSE BUILDING, ss West F bet Union and State.
United States Petit Jury, 342 Federal Bldg.
UNITED STATES POST OFFICE, see Post Office and Miscellaneous Information.
UNITED STATES POST OFFICE INSPECTOR'S OFFICE, Fredk E Jarvis Inspector, 217 Federal Bldg.
United States Public Health Service (Marine Service Division), A L Derbyshire Asst Physician in Charge, 1007, 5th rm 720.
United States Quarantine Station, end Rosecrans, La Playa, Pt Loma.
United States Referee in Bankruptcy, E T Lannon, 948, 3d rm 505.
United States Rubber Co, L A Hilton Mgr, 1133, 3d.
United States Service League, Mrs E M Jennison Regent, Mrs L M Horton V-Regent, Mrs Miriam Barney Sec, Mrs J E Burne Treas, 425 C, 3d fl.
UNITED STATES WEATHER BUREAU, H F Alciatore Meteorologist, 335 Federal Bldg.
UNIVERSAL BROTHERHOOD AND THEOSOPHICAL SOCIETY, Katherine Tingley Leader and Official Head, International Headquarters, Point Loma. Book Store and Information Bureau Isis Theatre Bldg 1123, 4th. (See page 50.)
University Avenue Bank, Chas T Chandler Pres, Geo J Bach V-Pres, W B Miller Cashr, C G Mitchell Asst Cashr, University av nw cor 6th.
University Avenue Furniture Co, Chas Jurman Prop, 1043 University av, h 1076 Cleveland av.
University Avenue Garage, Paul D Moser prop, 829 University av.
UNIVERSITY CLUB OF SAN DIEGO (Inc), C N Andrews Pres, Lyman J Gage V-Pres, Harrison G Sloane Sec, John Martin Treas, 1333, 7th.
University Heights Christian Church, Rev T S Handsaker Pastor, Cleveland av ne cor Richmond.
University Heights Improvement Club, J A Reed Sec, 3977 University blvd
University Heights Library, see San Diego Public Library.
University Heights Playground, ws Idaho bet Lincoln and Polk av.
UNIVERSITY UNDERTAKING PARLORS (H W MERKLEY), 3757, 5th, Phones Hillcrest 144, Home 1107. (See page 49.)
Upham Frank W (Thelma) [illegible], h 312 Grape.
Updegraff Wm H (Maude), mgr United Stages, h 2620 Columbia.
Upham Glenn O (Winifred M), reprmn Pac T & T Co, h 3919 Illinois.
Upmeyer Henry W, bkpr Mission Garage, r 944 State.
Upp Edwd C, Sec and Treas The Worth Co, r La Mesa.
Upper Alex E (Rilla), farmer, h 305 So 33d.

PARADISE VALLEY SANITARIUM
NATIONAL CITY, CAL.

POULTRY, BEES, GARDEN SUPPLIES LIVE and DRESSED POULTRY
643-649 G ST. COR. SEVENTH
STILES POULTRY SUPPLY CO.

Uptmor Bernedine (wid Clemens), r 2434 I.
Uptmor Helena, h 2434 I.
Upton Genevieve R, tchr Cal Coml Col, r 1203, 30th.
Upton Geo H (Ruth N) [redacted], h 3642, 4th.
Upton Mary M (wid R F), h 1203, 30th.
Upton Mattie, tchr Franklin Sch, r 1854, 3d.
Uranga Luciana, h 2119 Irving av.
URBAINE FIRE INSURANCE CO (Paris, France), Masten & Kendall Agts 919, 6th.
Urban Geo A L (Marie), bkpr Henry Uelzen, h 2427 A.
Urban Jos [redacted], r 3554 Indiana.
Urban Mary Mrs, r 2539 A.
Urban Wm [redacted], r 3554 Indiana.
Urbana Cleato, r 903 G.
Urbani Eugene (Mabel), fishermn, h 3153 India.
Urbano Faustino B [redacted], r 109 Market.
Urbans Frank S, rest 705 Market, r 655, 9th.
Urbany Urban, rest 651, 5th, h 655, 9th.
Uriarte Jos C (Mary), lab, h 552, 12th.
Urias Jesus, lab, r 729, 1st.
Uribe Jos, clo pressr Lory Parisian Clng & Dyeing Co, r 3876 University.
URIBE JUAN B, Mexican Attorney, Mineral Oil, Farm Lands and Fisheries, 309 Watts Bldg 520 E, Tels Main 2503, Home 2559, h 2440, 3d, Tel Main 7127.
Urich Arthur A [redacted], r 2141 Irving av.
Urich Karl T, mech, r 2141 Irving av.
Urich Theo, auto opr, h 2141 Irving av.
Urive Frances, r 3376 University av, E. S. D.
Urive Jos, lab, h 3376 University av, E. S. D.
Urner Benj (Marie B), h 1403, 30th.
Urquhart Blanche B, Asst Teller Merchants' Natl Bank, r 1525, 8th.
Urquhart Helen C, r 2431 Imperial av.
Urquhart Jas (Cynthia), motorcycles 702 Market, r 465, 16th.
Urquhart John (Bertha G), Member Bd of Education, h 2431 Imperial.
Urquhart Norman J, clk S D & Ariz Ry, r 2431 Imperial av.
Ursino Nicholas, hlpr Barth Fndy & Machine Wks.
Ursino Vito G (Lucy), lab, h 3263 L.
Urtado Braulio (Nellie), lab, h 1, 17th.
Urtado Cruz lndy wkr Munger Lndy, r 1521 K.
Urtado Jennie, r 1521 K.
Urtado Jesse (Lola), auto opr Kaplan Bros, h 1515 I.
Urtado Nellie, lndy wkr Munger Lndy, r 1, 17th.
Urtasum Francisco, r 4056 Louisiana.
Utah Construction Co The (Ogden, Utah), Henry Bender Agt, railroad contrs, 325 E.
Uteck Bertha, Asst Dr Alfred Sander, r 1346 Front.
Utley Emma T, r 3876, 3d .
Utley Frank J, r 3545, 1st.
Utley Harry M [redacted], r 3545, 1st.
Utley Harry S (Lelia W), Atty 919, 4th rm 19, h 3545, 1st.
Utt J E Mrs, r 1159, 6th.
Utt Sarah M (wid Lee H), h 3583, 6th.
Utter Archie (Violet) [redacted], h 3152 Lucinda, Roseville, Pt Loma.
Utter Dora M (wid G I), r 3152 Lucinda, Roseville, Pt Loma.
Uyeno Frank, gardener T P Getz, r 2616 San Diego av, N. S. D.
Uyeno Henry K, clk H V Kemp, r 522, 7th.

GEORGE N.
PEPPER
Can Save You 25% on Your
Auto Insurance
General Insurance
Bonds
1027 First St.
MAIN 1633

Nearpass' Seed Store
The Leading Seed House in San Diego
Established 1897
Agents for
CYPHERS Incubators
522 SIXTH Street
Both Phones

KETTNER & SALMONS
The Insurance Men
SOUTHERN TITLE BLDG.
PACIFIC 244 HOME 1344
WRITE—Life Fire Burglary
Health Bonds Automobiles
Accident Liability Plate Glass
Workmen's Compensation

Greenwood Cemetery and Crematory
PHONES MAIN 477 HOME 5487
40TH AND IMPERIAL AVE

WHY WORRY?

Drawing $50 per week

HERBERT N. NEALE
General Insurance
Accident and Health
Automobile
Burglary
Fire
Compensation
Liability
Plate Glass
Fidelity Bonds
Surety Bonds
GEN. AGT.
OCEAN ACCIDENT AND GUARANTEE CORP. LTD. of London
All Casualty Losses Adjusted by This Office
443 SPRECKELS BLDG.

WHY WORRY?

Drawing $50 per week

V

Vader Marietta (wid Henry), h 3613 Conklin av, E. S. D.
Vail Lois A (wid D H), r 3870 Hugo av, E. S. D.
Vail Roy L (Frances L), auto opr, r 3870 Hugo av, E. S. D.
Valavque Matilda, tailor, h 348, 15th .
Valdemar Ivendsen, repairmn Home Tel Co, r 3038 Clay av.
Valderrama Agustin, lab Swift & Co, r 3631 Arctic.
Valderrama G, lab S D Elec Ry Co, r 3631 Arctic.
Valderrama Jos de L, h 3631 Arctic.
Valdez Crisosta, tamale mkr Mission Tamale Facty, r 2635 Logan av.
Valdez Refugio, tamale mkr Mission Tamale Facty, r 2635 Logan av.
Valdez Theodore (Lola), lab, h Canon, Roseville, Pt Loma.
Valencia Danl, cook J L Duvall, r 1429, 2d.
Valencia Francisco (Josefa), h 9, 29th.
Valencia Frank, cook, r 1429, 2d.
Valencia Frank O, r 9, 29th.
Valentien Albt R (Anna M), artist 3903 Georgia.
Valentien Anna M Mrs, tchr Evening High Sch, r 3903 Georgia.
Valentine Arthur J, h 2923 Imperial av.
Valentine Charlie F (Lucy), reed wkr Frevert Bledsoe Furn Co, h 3038 J.
Valentine Henry (Elizabeth R), carp S D Mar & Const Co, h 531 Dewey.
Valentine Jos, plasterer, r 3274 Imperial av.
Valentine L Houston (Hazel), r 1571, 4th.
Valentine L P Rev, Pastor Scott Memorial Baptist Ch, h 41st and El Cajon blvd.
Valentine L V Rev, Pastor First Baptist Ch of Ocean Beach.
Valentine Paul, locksmth 949, 4th, r 949, 4th.
Valentine Wallace R (Mamie K), carp, h 1921, 31st.
Valentine Wm S, r 1480 Market.
Valenzuela M Reginald (Mary B), Atty 1015, 1st rm 215, h 3764 Acacia.
Valenzuela Tony, fish ctr Rudder's Cafe, r 431 Market.
Valestieri Michl (Lena), fishermn, h 2033 Columbia.
Valhos Geo, waiter, r 1429, 2d.
Valhos Peter, waiter, r 1429, 2d.
Vallard F, auto opr, r 901, 7th.
Valle Byron C, r 432 F.
VALLE CHARLES C, Physician and Surgeon, 5th Floor McNeece Bldg, F nw cor 5th, Hours 7-9 a m, 6-9 p m, Phone Main 762.
Valle Francis L, r 751, 24th .
Valle J W, h 1014, 14th.
Valle Mary S (wid E F), r 751, 24th
Valle Paul, r 432 F.
Valle St Gemme, r 751, 24th.
Valley Wm (Ethel M), lab City Operating Dept, 1651 National av.
Valley Frank, lab, h 3270 Stockton av, E. S. D.
Vallin Chas (Augusta), lab, h 733 G.
Valois Paul V (Laura C), h 335 Hoitt.
Valsmos Jas, busmn Rudder's Cafe, r 1309, 2d.
Valuch Elizabeth, r 3557 Fairmount av, E. S. D.
Van Frank W (Daisy M), foremn carp, h 2022 Logan av.
Van Allen Wm R (Mabel E), slsmn, h 4285 Sierra Vista.
Van Alstine Frank (Carmen R), mining, h 1517 F.
Van Alstine Lucy R, r 1517 F.
Vanaman Alice L, student, r 3645 Mission av, E. S. D.
Vanaman Danl E (Edith M), painter, h 3645 Mission av, E. S. D.
Vanaman Edith M Mrs, matron High Sch, r 3645 Mission av, E. S. D.
Van Antwerp Gertrude, r 646 Bway.
Van Antwerp Lucy, R D 2, Bx 330-M.

GEORGE F. OTTO FLORIST and NURSERYMAN
NURSERY, 35TH AND NATIONAL AVE. PHONE MAIN 7086
FLORAL DEPOT COR. SIXTH AND B
PHONE MAIN 759 HOME 1207

Vanarum John (Cor), meat ctr C S Hardy, h 3111 Arctic.
Vanatta Elmer R (Isabel) ⚑, r 2022 Woolman av.
Van Auken Eliakim C (Mary C), h 619, 26th.
Van Auken Lloyd E (Alice K), h 221, 26th.
Van Auker Cecil K ⚑, r 2460 L.
Van Auker Grace W, r 2460 L.
Van Bebber Albt J (Evelyn), h 756, 19th.
Van Beeck Henry G (Johannah), poultry 4178 Mission dr.
Van Boven Bryan, clk Golden West Hotel, r Golden West Hotel.
Van Buren Lawrence H (Ruth), auto repr, h 3653 Copeland av, E. S. D.
Van Buren Thos H (Edna A), auto repr J B McIntyre, h 3578 Van Dyke
Van Buren Waldemar A (Eunice), auto repr J B McIntyre, h 4038 Klauber
Van Burgh R (Marcella) ⚑, h Hopi House, Princess st, La Jolla.
Vance Helen, typist Pac T & T Co, r 4349, 3d av, E. S. D.
Vance Jessie M, cashr Palace Theatre, r 1236, 11th.
Vance Paul O (Hazel M), clk Western Metal Sup Co, h 1496 F.
Vancil Henry E (Mabel E), slsmn A Sensenbrenner & Sons, h 3716, 6th.
Vancil I Alex (Rie E), slsmn, h 3726, 6th.
Van Cise Ethel, h 1800, 3d.
Van Cleave Nancy O, nurse, r 3537, 30th.
Vancouver & San Diego Navigation Co, G W Beermaker Gen Mgr, 332 West F.
Vancyoc Ella, h 136 Hensley.
Van Debergh Dora M, r 1740, 3d.
Ven Debergh Guy L ⚑, r 1740, 3d.
Van Debergh Jay O (Helena D), h 1740, 3d.
Van Debergh Marie, r 1740, 3d.
Van De Bogart Elizabeth A (wid Chas), h 4356 Daley av, E. S. D.
Vendegrift Edwd K, lab, h 3824 Euclid av, E. S. D.
Vandekarr Gordis L, r 1721 N.
Van De Mark Emma E Mrs, r 1871 Altamira pl.
Van Denburg Richd, h 3706 Van Dyke av, E. S. D.
Vandenburgh Anna M, server Lenox Cafeteria, r 1035 E.
Van Denburgh Earl, vulcanizer, r 1853 Kearney av.
Van Denburgh Eugenia, student Cal Coml Col, r 4557 Mission dr.
Van Denburgh Kathryn Mrs, Librarian County Free Library Branch 27, r 4557 Mission dr.
Van Denburgh Nathan (Katherine J), r 4557, 44th.
Van Denburgh Nathan jr (May), clk, h 1853 Kearney av.
Van Denburgh Paul (Eugenia), bkpr Simon Levi Co, h 4557, 44th.
Vandenhof Elizabeth J, r 4450 Illinois.
Vanderbilt Apts, Mrs A J Smith Prop, 126 W Date.
Vanderburg Elmer C, carrier P O, r 132, 25th.
Vanderburg Geo S, meats 4179 University av, E. S. D., r La Mesa.
Vanderford Jos W (Myrtle J), clk Savage Tire Co, h 4168 Iowa.
Vandergrift Adella M Mrs, Prop Hotel Rex, h 621 C.
Van Deripe Florence, student Cal Coml Col, r National City.
Van Deripe Florence M, steno Lyman-Mills Onyx & Marbl Co, r Nat'l City.
Vanderlip Elsie Mrs, h 2927, 4th.
Vandermoor Wm, h 614, 14th.
Vanderpool Mary L (wid J H), r 530 Crosby.
Vanderslice Edwd M (Nora N), autos, h 2035 Ft Stockton dr.
Vanderslice Hugh M (Grace), h 527 Robinson av.
Vanderslice Nora Mrs, h 2035 Ft Stockton dr.
Vandersluis Henry (Florence), Prop Aspen Hotel, h 561, 5th.
Van Derveer Jas L (Julia B), h 2823 Granada.
Van Der Zee Simon (Petteronella), carp, h 4327 Kansas.
Van Dieken Herman H (Fannie), Sec Scottish Rite Bodies, Office Masonic Temple 5th at Ash, h 1902 Julian av.
Van Dolah Geo (Myrtie) ⚑, r 2143 Cable, Ocean Beach.

4% AND SAFETY
$1.00 OPENS AN ACCOUNT
SOUTHERN TRUST & COMMERCE BANK
U. S. GRANT HOTEL BUILDING

.ORT IRON WORKS
PHONE MAIN 1920 11TH AND IMPERIAL AVE.

SAN DIEGO FARM & MORTGAGE COMPANY
617 "E" STREET
TIMKEN BLDG.
PHONES
Pacific 1841 Home 2245
FARM LANDS
SURETY BONDS
GENERAL INSURANCE
BUILDING LOANS

Machinery Supplies
BELTING
ELECTRIC MOTORS
GAS ENGINES
HOSE
IRRIGATION SUPPLIES
OILS & GREASES
PIPE and FITTINGS
PACKINGS
PULLEYS
PUMPS
WASTE
MACHINERY SUPPLY CO.
MAIN 99
340-348 Seventh

Van Golder Dell W (Stella) ▬, h 4605 Campus av.
Van Dorin Isaac (Henrietta), h 3994 Florence.
Van Dosem L J (Helen) ▬, h 757, 11th.
Vandrias Henry C (Maude A), motormn S D Elec Ry Co, h 2684 Logan.
Vandruff Ross E (Mayme), geologist, h 4775 Hamilton.
Vandruff Winfield (Matilda), geologist, h 4931 Uvada pl.
Van Dusen Harriett N (wid D T), h 3723 Howard, E. S. D.
Van Dusen Miles E (Jennie), h 2170 State.
Van Dyke Martha M Mrs, clk Plaza Prescription Pharmacy, r 2004 C.
Van Dyke Bert, meats 2101 Logan av, h 2144 Newton av.
Van Dyke Roy (Martha M) ▬, r 2004 C.
Vandyne Emma Mrs, h 1231, 13th.
Van Epps Albt, linemn S D Cons G & E Co, h 1042 Essex.
Van Epps Olive R (wid Albt C), r 1042 Essex.
Van Epps Geo A (Julia), linemn, r 1042 Essex.
Van Eess Harriet E (wid J B), r 3808 Willow, Loma Portal.
Van Fossen Fredk, real est 1002, 5th, r Morena.
Van Gorden Geo, r 108 F.
Van Gorder Don R (Lydia G), r 1920 Edgemont.
Van Gorder Irma, steno, r 1920 Edgemont.
Van Gorder Sylvester A (Frances W), carp, h 1920 Edgemont.
Van Haren Frank, lab, r 2212 Imperial av.
Van Hausen Fred, cook, r 936 State.
Van Hoff Margorie Mrs, r 903 G.
Van Hook Jessie M Mrs, steno Frye & Smith, r 940 So 28th.
Van Hook Lester O, h 4070 Van Dyke av, E. S. D.
Van Hook Lucy C (wid J T), r 4070 Van Dyke, E. S. D.
Van Horn Andw M (Mary E), h 3836, 5th.
Van Horn Chas F (Minerva A), doormn, h 1129 G.
Van Horn Fredk W (Lilian L), janitor State Normal Sch, h 4563 Georgia.
Van Horn Clarence (Florence) ▬, h 1555, 8th.
Van Horn Minerva A, steno Russ Lmbr & Mill Co, r 1129 G.
Van Horst Fredk, Mgr S D Packing Co and K Hovden & Co, h 2911 Byron, Roseville, Pt Loma.
Van Houten Chas A (Lena), farmer, r Mission Valley, R D 2, Bx 142.
Van Ingen Albt (Marie M), civ eng, h 4584 Florida.
Van Kilsdonk Francis, clk, r 4177 Stockton av, E. S. D.
Van Kilsdonk Mary, (wid John), h 4177 Stockton av, E. S. D.
Van Kilsdonk Sophie, r 4177 Stockton av, E. S. D.
Van Loo Herman, r 3884 Florence.
Van Lowe Lelia E Mrs, r 4331 Oregon.
Van Meter Geo W (Jennie L), mach, h 4144 Georgia.
Van Meter Mamie, housekpr, 2735, 1st.
Van Norstran Anita (wid Frank), h 4133 Castle, E. S. D.
Van Nostrand Benj F (Augusta A), jeweler J Jessop & Sons, h 1865 National av.
Van Ocken Lloyd E(Alice K), carp, h 630 W Washington.
Van Pelt Gertrude W, phys and director Raja-Yoga College, r Pt Loma Homestead.
Van Riper Wm H (Isabelle G), mechano therapy 1420 University av.
Van Rosen Jonas F C (Margaretta), naval archt, h 347 Langley.
Van Shremer Investment Co, J H Shreve Pres and Mgr, R T Cremer Sec-Treas 1025, 4th rm 317.
Van Sant Edwd S (Ella), plasterer, h 621, 6th.
Van-Slyck Roy (Minnie), lndymn, r 225, 26th.
Van Syckel John C, clk Ingersoll Candy Co, h 1430, 7th.
Van Valkenburg Merimus O Mrs, r 7727 Ivanhoe av, La Jolla.
Van Vleck Earl R (Mary A), fishermn, h 4580 Georgia.
Van Wagenen Emma S Mrs, Asst Probation Officer Juvenile Court 1051 Front, r 1854, 3d.

Pfahler Buelow & Fisher
=
Commercial Linotype Compositors
=
860 3RD

More Value for Less Money
Whiting-Mead Commercial Co. OF SAN DIEGO
Home Phone 3499
Sunset, Main 709
Plumbing Material, Paints, Pipe, Hardware, Roofing Paper
Wall Board, Sash and Doors
OFFICE AND WAREHOUSE, FIRST N. E. COR. G

SOUTHERN ELECTRICAL CO.
"The One Bright Spot"
Contracting, Fixtures, Supplies and Equipment
THIRD AND E STREETS

Van Wagenen Hulda, r 1854, 3d.
Van Wagoner Augustus W (Lottie E), h 115 So Evans.
Van Wie Jos C, r 533 Bway.
Van Winkle Chester H (Lula E), Atty 432 F rm 553, h 4160 Bachman pl.
Van Winkle Julia A Mrs, r 1503 Dale.
Van Worth R, lab, r 639 E.
Van Zandt Geo (Grace G), real est 2932, 1st.
Van Zant Chas L (Mary), acct, h 4063 Albatross.
Vappas Jas J, waiter Oyster Loaf Cafe, r 730, 7th.
Varcoe Ernest J (Helen) [redacted], h 208 W Ash.
Varegos V, lab S D & Ariz Ry.
Varela J, r 337 F.
Varella Manuel, lab City Operating Dept, r 828 G.
Vargas Manuel J (Leonore M), h 3740, 8th.
Vargas Pilar (wid Frank), r 1623 Atlantic.
Varin Fred W (Ruth) (Varin-Healey), h 1229, 10th.
Varin-Healey (F W Varin, A C Healey), clnrs 1141, 16th.
Varin Ruth Mrs, musician U S Grant Hotel, r 1229, 10th.
Varley Hannah, with The Boston Store, r 1747 N.
Varley Lazarus (Mary), lab, h 1747 N.
Varley L Wm, clk, r 1747 N.
Varley Richd B (Bessie I), Globe Mills Bakery, h 3411 Utah.
Varney Angie F, student, r 4050 Texas.
Varner Evans C (Cecile), dentist 1007, 5th rm 912, h 1750 W Washingtn.
Varley Saml, plumber, r 1747 N.
Varney Chas W (Mary M), stereo Tribune, h 4728 Saratoga av, Ocean B.
Varney Mattie A (wid Oscar), h 4050 Texas.
Varney Michl, sign painter H B McAuliff & Son.
Varni Ernest R, waiter, r 4035 Mississippi.
Varni Domingo, farmer, r Mission Valley, R D 2.
Varni Giovanni (Marguerite), h 4035 Mississippi.
Varni Guglielmo (Nina), h 3002 Imperial av.
Varni John (Margt), h 4035 Mississippi.
Varni Mathew, barber, 538, 4th.
Varni Nina Mrs, dressmkr 3002 Imperial.
Varni Rose, student, r 3002 Imperial av.
Varnum Edwd D (Josephine M), eng Int Packing Co, h 1461, 6th.
Vasey Annie, student, r 4247 St James pl.
Vasey Geo B (Elizabeth L), gardener, r Mission Valley, R D 2, Bx 141.
Vasey Herbt W, farmer, r Mission Valley, R D 2, Bx 128-A.
Vasquez Jos (Frances), lab, h 3257 K.
Vasquez Marguerita, h 1831-a Front.
Vasquez Nick (Ester), lab, h 2349 Arctic.
Vasquez Rudolph, miner, h 441 West G.
Vassel Nicholas, cook Rudder's Cafe, r 222 Ash.
Vattone John (Maria), fishermn, h 602 W Date.
Vaughan Edwd G [redacted], r 1819 Altura pl.
Vaughan Henry (Annie), bootblk 416 W Bway, r 145½ F.
Vaughan Robt W (Detier), r 1334, 1st.
VAUGHN BERT L (Audrey L), General Real Estate and Mining, Special Rental and Insurance Departments 912, 3d, Phones Main 4348, Home 2544, h 1419 Granada.
Vaughn Chas A (Rosie A), porter, h 3060 Woolman av.
Vaughn Donald L, collr, r 337 F.
Vaughn Harrison, porter J G Cotral, r 720, 3d.
Vaughn John H, billiards 534 Market, r 636, 3d.
VAZQUEZ SAML G, Mexican Consul 201 Watts Bldg 520 E, Phones Main 1845, Home 4194, r 2553, 28th, Phone 9611.
Veach E Almira, lndymn, h 4152 Park blvd.
Veach Nellie I, student, r 4152 Park blvd.

IRWIN & CO.
HAY, GRAIN
FLOUR,
MILL FEEDS,
POULTRY
FEEDS,
GRAIN BAGS,
WOOL BAGS,
SACK
TWINE,
COAL
Main office
FOURTH AND h
PHONES:
MAIN 440
HOME 1440

American National Red Cross
San Diego Chapter
Headquarters
809 Sixth
Maryland Hotel Bldg.
Phone Main 1992

CITY CARPET CLEANING CO.
MAIN 373 542 TWELFTH HOME 3431

SAFES
SAFE CABINETS, STEEL FILES, BANK AND OFFICE EQUIPMENT, VAULTS, CALCULATING MACHINES, DESKS
SEE OUR SECOND-HAND DEPT. FOR BARGAINS
FIELD-AUSTIN SAFE COMPANY
941 BROADWAY MAIN 764

CONNORS WELDING WORKS
Oxy-Acetylene Welding Brazing and Cutting
1024 UNION
Phone Main 1467

CHAS. R. McCormick Lumber Co.
Wholesale and Retail Dealers
Office, Yards Planing Mill and Wharves
Foot of 24th On Bay
BOTH PHONES

Veach W P Mrs, lndrs Army & Navy Lndy, r 4152 Park blvd.
Veale Jesse D (Bertha L), Mgr B & L Bar, h 1412, 31st.
Veall Geo J, clk Holzwassers, r 841, 2d.
Veall Irving C (Alice B), bkpr C S Hardy, h 3924 Center.
Veall John W (Mary J), with The Marston Co, h 3924 Center.
Veall Mae Belle Mrs, h 4240 Cleveland av.
Veblen Andw A (Elizabeth A), author, h 3898 Highland av, E. S. D.
Vedder Chauncey V, h 1904, 1st.
Velarde Rafael L, tailor Wyckoff & Lavine, r 1063, 2d.
Velarde Ricardo, dishwasher W A Crane, r 502, 6th.
Velasco R C, musician, h 2730 Newton av.
Velasquez Matilda, seam, r 348, 15th.
Velau Wm B (Cecelia), hlpr S D Cons Brewing Co, h 2025 Earl.
Vellner Christian P M (Helen L), upholsterer John Chanter Furn Co, h 2257 Irving av.
Vellner Florence G, student, r 2257 Irving av.
Vellner Irving L T, hlpr Savage Tire Co, r 2257 Irving av.
Venable Margt A (wid J W), h 4058, 3d.
Venable Preston H (Minnie M), gardener, h 4110 Scott av, E. S. D.
Venezia Edwd, (Rosie), fishermn, h 840 W Cedar.
Vennerlund Victor, mach, r 851 W Market.
Venteo Andres, lab, r 828 G.
Venters Delia Mrs, lndrs, r 2845 Newton av.
Venters Wm A (Delia), miner, h 2845 Newton av.
Ventoni Giuseppe, fishermn, h 1628 India.
Ventura-Pacific Oil Co, G H Hughes Pres, E G Dehm Sec, 1025, 4th rm 425.
Venturi Jos, porter Rodia & Campanella, r 1967 State.
Verdeckberg Earle J, clk, r 3835, 7th.
Verde Lula (wid Frank), h 1625 I.
Verdon Jos (Martha), janitor High Sch, h 1486 B.
Verdugo Angelina, r 1253 State.
Verdugo Lola, r 1253 State.
Verdugo Rosario (Guadalupe), h 404 West C.
Verdugo Silverina, h 1253 State.
Verdugo Ysabel, seam Jacob Kanaster, r 1253 State.
Verdusco Frank (Dolores), lab City Operating Dept, h 2411 El Cajon av.
Vere Housen Thena, h 1236 Union.
Verhaege Gertrude Mrs (Smith & Verhaege), r 1206, 5th.
Verhaege Stean, billiards and cigars 822, 4th, h 1206, 5th.
Verity Minnie E Mrs, phys 520 E rm 708, h 2772, 4th.
Verlaque Elizabeth, h 1620, 6th.
Verlaque Louise, r 1620, 6th.
Vermillion Fred, r 1212 C.
Vermillion Earl R, r 1212 C.
Vermillion Roy E, slsmn Nason & Co, r 1212 C.
Vermillion Victoria Mrs, h 1212 C.
Vermilya Edgar, lab, r 1218 Union.
Vermilya Jas W (Dagmar), h 1218 Union.
Verna John, macaroni mkr S D Macaroni Mfg Co, r 1534 India.
Vernell Jane H wid Jas), r 1434, 6th.
Verner Alex L (Rachel A), slsmn Stephens & Co, h 2231 Albatross.
Verner Frances, lndy wkr Troy Lndy, r 3834 Pauly av, E. S. D.
Vernon Annie B Mrs, Mgr Hamilton Apts, r 941, 11th.
Vernon Apts, Mrs Anna Parker Mgr, 214 West F.
Vernon Fabius M (Anna B), real est 718 E, h 941, 11th.
VERNON GEORGE T (Zoe), Merchant Tailor, Army and Navy Uniforms, 1069, 2d, h 3536 Grim av.
Vernon Jas (Eleanor J), h 3773 Pauly av, E. S. D.
Vernon M V Mrs, r 1806 J.
Vernon Wm (Maude), h 1242 University av.

INGLE MANUFACTURING CO.
KITCHEN OUTFITTERS
725 FIFTH, THRU TO 726 SIXTH ST. SAN DIEGO, CAL. FACTORY, 623-633 G STREET

W. F. LUDINGTON CO. GENERAL INSURANCE AND SURETY BONDS
234-235 SPRECKELS BLDG. MARINE INSURANCE

Verrillett Jean, rest wkr, r 133 W Bway.
Vesco John (Mary), lab City Operating Dept, h 1248 K.
Vesely Ben V (Beulah M), watchmn, r 3175 Franklin av.
Vesley Josie, r 1041, 6th.
Vessell Geo W, r 1821, 4th.
Vessells Katheryn B Mrs, h 934 C.
Vest Arthur E (Anna E), bldg contr 1861 Irving av.
Vestal Julia, student, r 1854, 3d.
Vestal Lucy, tchr Franklin Sch, r 1861, 3d.
Vetter Frances (wid Max), r 2055 Woolman av.
Vetter Geo, r 748, 1st.
Vetter Wm R (Soda), clk P O, h 2055 Woolman av.
Viana Guadalupe (Jessie), lab, h 533 Union.
Vianelli Carlo, bartndr C Parra, r 1544, 4th.
Viavi Co, Mrs Hattie B Sears Mgr, 725 Bway rm 6.
Vickers Alma A, student, r 3650 National av.
Vickers Everett V, r 2457 Imperial av.
Vickers Florence E, r 2457 Imperial av.
Vickers Jas A, lab, r 3650 National av.
Vickers Joseph (Isabel), lab, h 2457 Imperial av.
Vickers Lindsey, lab City Park Dept, h 4225 Utah.
Vickers Mary (wid Jos), r 4969 Narragansett av, Ocean Beach.
Vickers Roy W, wrapper Savage Tire Co, r 3650 National av.
Vickery Thos D (Sarah J), nursery 1601 University av.
Vicory Frank H (Florence M), brakemn S D & Ariz Ry Co, h 2220 Imp'l.
VICTOR VICTROLAS For Sale by Thearle Music Co, 640-644 Broadway.
Victor Andw (Julia), lab, h 1225 India.
Victoria Apts, Mrs Matilde Cliff Mgr, 1069, 10th.
Vidal Frank (Hortensia), tmstr Pioneer Truck Co, h 1511 F.
Vidal Eugene (Theresa), tailor 419 B, h 4351 Ohio.
Vidal Pedro (Maria), lab City Operating Dept, h 1735 Atlantic.
Vidovich Alex, fishermn, r 1341 Columbia.
Vidovich John, r 1247 Columbia.
Vidovich Michl, fishermn, r 1341 Columbia.
Vienna Hand Laundry, Inez Lantto Prop, 1264 Union.
Vilim Richd J (Mabel), Asst Sec Y M C A, h 137 Fir.
Villa John M L (Florence), music tchr, 7874 Girard av, La Jolla.
Villabrazo Inez (Guadalupe), h 431 West B.
Villabrazo Josephine C, lndy wkr, r 431 West B.
Villabrazo Maria, lndy wkr, r 431 West B.
Villagomez Jose M, h 3755 Wilson av, E. S. D.
Villagrana Josephine (wid Jos), h 3003 K.
Villaljrando Josie, r 7, 17th.
Villaljrando Juan, h 7, 17th.
Villaljrando Juanita, r 7 ,17th.
Villalvazo Josie C, mangler Original French Lndy, r 431 West B.
Villalvazo Maria, lndy wkr S D Steam Lndy, r 431 West B.
Villaneuva Hamberto, lab Swift & Co, r 848 State.
Villarino Pedro (Paula R), cement wkr, h 4335 Oregon.
Villegas Frank (Irene), lndy wkr Munger's Lndy, h rear 1753 National.
Villegos Gertrude, lab, h 1667 National av.
Villig Herman (Inez), rest 1431 Market.
Villines Rebecca E (wid G W), r 516 Evans pl.
Villowazo Efrem, r 856, 5th.
Vinall Geo, watchmn, r 804, 3d.
Vincent Amy V Mrs, musician, h 4513 Georgia.
Vincent Apts, Mrs G E Vincent Prop, 1445 Front.
Vincent Annie (wid M A), r 1445 Front.
Vincent Clarence A (Winnie P), Roadmaster S D & Ariz Ry, h 2113 National av.

YOUNG AND CHAMBERLAIN
Magneto Battery AND Tire Experts
VULCANIZING
1310 Fifth St.
426 A St.
PHONE—MAIN 2264

Office Buildings
With their tenants see Pages 12-14

WURSTER CONSTRUCTION COMPANY 655-6 SPRECKELS BLDG.
CONTRACTORS AND ENGINEERS
Los Angeles Office, Rooms 247-259 Wholesale Terminal Office Bldg.
PHONES, MAIN 450 F2401
PHONE MAIN 2304
F. H. WURSTER, MGR.

Economy Waste Paper Co.
E. W. ANDERSON, Mgr.
Main 1558 716 MARKET
Buys Waste Paper, Old Newspapers and Magazines at Highest Market Price

SUNSET ENGRAVING COMPANY
Commercial Artists and Engravers
9th Floor Timken Bldg.
MAIN 1517

Vincent David (Alice), gardener, h 3719, 7th.
Vincent David D (Leanna), h 4122 Colonial av, E. S. D.
Vincent David jr (Edith E), statistician City Operating Dept, h 1023, 9th.
Vincent Fred (Eva) ⚑, h 3937 Utah.
Vincent Geo J (Elsie), clk P O, h 2606 K.
Vincent Grace E (wid Ward P), Prop Vincent Apts, h 1445 Front.
Vincent Jas, messgr Blue Bell Messenger Service, r 1235, 1st.
Vincent Harry W, r 767, 7th.
Vincent Mary E (wid Rolandus), h 4415 Hamilton.
Vincent Jos M (Marcia A), h 2123 Julian av.
Vincent Melvin L (Lillian), foremn S D & Ariz Ry, h 2235 Newton av.
Vinson Edwd T (Lulu M), baker Snowflake Baking Co, h 345, 19th.
Vinson Margt A (wid Wylie), r 454, 13th.
Vinton Katharine Mrs, lndy 951, 10th.
Vinton Ralph E (Pearl W), motormn S D Elec Ry Co, h 1705 Fern.
Vineyard C Frances, clk G S Flickinger, r 1923 Kearney av.
Vineyard Wm W ⚑, r 1923 Kearney av.
Viotta Ella, lndrs, r 405, 9th.
Virginia Apts, Mrs Hannah F Johnstone Prop, 532 University av.
Virts May (wid F L), inmate County Hospital.
Virtue Fern, clk Savage Tire Co, r Otay.
Visilli Attilio, busmn U S Grant Hotel, r 101 W Bway.
Viscarra Genevieve, milliner Mabel Whitsitt, r 641, 9th.
Visner R Clay, Mgr Pickwick Theatre, r 1134, 6th.
Vissers John H jr, firemn Fire Dept Sta 3, r same.
Vissers Maud Mrs, seam, h 859, 9th.
Vista Court Apts, Mrs Mary Simpson Prop, 2245 Abbott, Ocean Beach.
Vista Granda Apts, Margt Burgner Prop, 2830, 5th.
Vitalich John N (Margt), lab, h 1717 State.
Vitan Kezia (wid Amades), dressmkr 1323, 3d.
Vivas Felix, poultry dresser B E Gray, r 421, 12th.
Vizner Lawrence O (Mary A), h 3045 Boston av.
Vizner Wm V, firemn, r 3045 Boston av.
Vlahos Gus P (Lucy M), bartndr Carter & Schulte, h 1812 I.
Vlahos Peter, busmn Rudder's Cafe, r 1429, 2d.
Vlahos Theo (Jennie), lab, h 2279 Julian av.
Vlaminck Jos F (Antoinette), meat ctr, h 4102, 1st.
Vlarinous J, r 730, 7th.
Vliet Ernest N (Ella V), barber, h 1146, 13th.
Vliet Ray E, clk, r 1146, 13th.
Vock Aegydius D (Lina), waiter Rudder's Cafe, h 4783 Voltaire, O. B.
Voelckers Elizabeth, r 3919 Oregon.
Voeltzel Danl (Marie), h 1478 G.
Voeltzel Louis H (Ethel C), clk First Natl Bank, h 2244 Union.
Vogdes Anthony W (Ada A), Retired General U S A, h 2425, 1st.
Vogel Sophia (wid Henry), h rear 3721, 4th.
Vogelius Chas (Anna L) ⚑, h 1751 University av.
Vogler Geo W (Frank), gro Voltaire sw cor Bacon, Ocean Beach.
Vogt Albt L (Emily), Credit Mgr Union-Tribune, r La Mesa.
Vogt Carl S, farmer, r 3619 Front.
Vogt Constance G, student, r 3619 Front.
Vogt Frank, lab, h 1736, 31st.
Vogt Fred W (Katie S), h 3619 Front.
Vogt Gus B (Alice M, Dept Mgr Geo H Becker, h 1455, 7th.
Voicourt Grace L, h 1542 Monroe av.
Voilleque Chas (Victorine), h 3849, 8th.
Volcan Land & Water Co, Ed Fletcher Mgr, 920, 8th.
Volk Mark H, dentist 520 E rm 609, r University Club.
Volk Wolfe, foremn S D Cons G & E Co, r 615, 8th.
Volker Wm, window washer, r 715 Bway .

The Luggage Shop
Where Highest Quality and Lowest Prices Meet.
Trunks Bags Suit Cases Etc.
Phone Main 1340
1207 FIFTH ST.
San Diego

CRANDALL'S PARASOL AND KEY FACTORY
1342 5th
LOCKSMITHS
TRUNKS OPENED
PARASOLS REPAIRED, COVERED AND MADE TO ORDER
EXPERT GRINDING OF SURGEONS INSTRUMENTS & TAILORS SHEARS
MAIN 1786 — HOME 1686

F. W. BRADLEY CO. FAMILY TRADE A SPECIALTY
TELS: HOME 1157; MAIN 157
WHOLESALE AND RETAIL
Prompt Free Delivery 1058 FOURTH STREET

Volkers Thos E, broommkr S D Broom Wks, r 614 Market.
Voll Bernhard C Rev (Marie C), Pastor German M E Church, h 526, 16th.
Vollmar Frank J (Louise), motormn S D Elec Ry, h 2224 Harrison av.
Vollmar Henry J, r 2224 Harrison av.
Vollmer Albt M, r 3789 Daley av, E. S. D.
Vollmer Aug, mach, r 3789 Daley av, E. S. D.
Vollmer Fred C (Ruth D), photo S D Union, h 17 Jamul, Sierra Vista.
Vollmer Fredk W (Ana M), h 715, 20th.
Vollmer Helen M, steno, r 3789 Daley av, E. S. D.
Vollmer Julia, r 3789 Daley av, E. S. D.
Vollmer Louise (wid Michl), h 3789 Daley av, E. S. D.
Von Anhalt Otto, h 1218, 1st.
Volsomas Jas, waiter, r 1309, 2d.
Von Blockor Henry R (Grace M), Atty 948, 3d rm 201, h 1553, 9th.
VON BRIESEN H (Alice S), Purchasing Agent The Savage Tire Co, h 2555 Brant.
von der Lippe Chas (Henrietta E), photo engraver, h 3925 Falcon.
Von Gruenigen Emma, sturent, r 4554 North av.
Von Gunden Wm E, ranch hd, r Mission Valley, R D 2, Bx 139-B.
Von Gundon Clarence F (Emma P), carp, h 4400 Mission dr.
Von Harten Anthony (Hazel), h 1278 Pascoe.
Von Mueller Wm, printer P D Burke, r 1441, 10th.
Von Ottenfeld Walter, baker Sou Cal Bakery, r 1846 I.
Von Soden Harry (Katherine), caretaker City Playground Dept, h 7436 Fay, La Jolla.
Voorhees J Spencer Rev (Elizabeth W), h 7847 Exchange pl, La Jolla.
Voorhies Albt L (Rapta), clk Heller's, h 1231 Union.
Voorhis Harry R (Edna L) (Tioga Tire Service Station), h 4153 Reed
Voprel Katie (wid Frank), h 1847 Market.
Vorhes Flora E, h 2404 A.
Vorhes John H, real est 520 E rm 210, h 2406 A.
Voris Adaline R Mrs, Pres Iowa Society, h 2241 Logan av.
Voris John R (Edith W), Gen Sec Y M C A Camp Kearny, h 3934 Normal.
Vosburg Mary J (wid J H), cigars 1112, 3d, h 619 Cedar.
Vosburgh J Hubert (Mary E), h 4505 Rhode Island.
VOSE PIANOS For Sale by Thearle Music Co, 640-644 Broadway.
Vosen Wm, h 4021 Estrella, E. S. D.
Voss Aug, r 123 W Ash.
Voss Claus W (Mina), auto opr, h 2931 Sunset blvd, N. S. D.
Voss Hans H (Margt C), bartndr Julius Willers, h 123 W Ash.
Voss Helen, r 1012 Bush.
Voss H L, auto mech Davies-Overland Co.
Voss John J, r 123 W Ash.
Voss Mary M, cashr, r 123 W Ash.
Voss Saml, tray mn Bishop & Co, r 2902 Main.
Voss Sarah E (wid H G), h 1012 Bush.
Vossbeck Henry J, blksmth 554, 8th, r 3934 Park blvd.
Vossbeck Louise M, r 3918 Center.
Vossler Cecilia, bkbndr, h 1506 State.
Vossler Theresa, bkbndr, r 1506 State.
Vreeland Adella, tchr Sherman Sch, h 1081 Lincoln av.
Vreeland Benj H (Carrie R) (Vreeland & Everts), h 1614 Dale.
VREELAND B H & COMPANY (B H Vreeland), Fiscal Agents, 726-727 American Bldg 1007, 5th.
Vreeland Cornelius G, photo G J Vreeland, h 1081 Lincoln av.
VREELAND GEORGE J (Edna W), Artist Photographer 929, 5th, h 1435, 10th.
Vreeland Jessie M (wid E A), r 3953 Florida.
Vreeland Mable R, r 3953 Florida.
Vreeland Martin L (Mary), h 1068 Pasco av.

Barney & Barney
Insurance
Bonds, Loans
Liability
Compensation
PACIFIC MUTUAL LIFE INS CO
Scripps Bldg.
Rooms 207-209

ALLEN'S MILK
Producers and Distributors of
PURE MILK
FAMILY TRADE OUR SPECIALTY.
ALLEN'S DAIRY
RURAL No. 2
ALLEN'S CREAM

LIBERTY BUS LINE
DEPOT, 301 PLAZA SQUARE
CAMP KEARNY AND RETURN
WAITING ROOM CHECK STAND PHONE MAIN 1290

John Burnham & Company
212-214 TIMKEN BUILDING
REAL ESTATE LOANS AND INSURANCE

VREELAND & EVERTS (B H Vreeland, L S Everts), Public Accountants, 726-727 American Bldg 1007, 5th.
Vreenegoor Bert H (Cora), carp, h 3912 Teak.
Vroman Olen C (Margt W) [illegible], h 3912 Florida.
Vroom Hubert H (Grace M), carrier P O, h 4246 Copeland av, E. S. D.
Vroom Ralph W (Gertrude), plasterer, h 4262 Sierra av, E. S. D.
Vroom Robt C, r 202 Nutmeg.
Vue De L'Eau Apts, Mrs F M Perry Mgr, 532 W Grape.
Vujovich John, r 1444 State.
Vujovich John J (Gregovich & Vujovich), r 1229, 8th.
Vujovich Peter (Burnap Grill), r 413 Bway.
Vukich Lale (Jovanka), cook, h 1225 Columbia.
VULCAN FIRE INSURANCE CO (of Oakland, Cal), John Burnham & Co Agents, 214 Timken Bldg 861, 6th.
Vuneida Geo, filter opr City Operating Dept, r 835, 6th.
Vurgason Arthur R, eng S D & Ariz Ry, r National City.
Vurgason Oscar W, carp S D & Ariz Ry, r National City.
Vyorest Danl, r 804, 3d.

W

Wachob Carl (Georgia), saloon 1065, 4th, h 105 Hawthorne.
Wachter John (Louisa), slsmn Mission Wine Co, h 233, 18th.
Waddell Angeline E (wid R N), h 807 Prospect, La Jolla.
Waddell Nancy B, Girls' Work Sec Y W C A, r Coronado.
Waddell Nina T, Librarian La Jolla Public Library, r 807 Prospect, L. J.
WADE see also Waid.
Wade Dolores, r 3045 Boston av.
Wade Agusta (wid Geo), h 2262 I.
Wade Florence L, tchr, r 2262 I.
Wade Irene M, tailor Harry Dorfman, r 2668 L.
Wade Leonard (Malvenia M), electr S D Elec Ry, h 520, 20th.
Wade John, lab, h 2668 L.
Wade Lois E (wid A H), Prop The Eureka, h 561, 10th.
Wade Lottie Mrs, h 1477 Market.
Wade Lucille, tchr Sherman Sch, r 2262 I.
Wade Mignon J, waitress A R Damarus, r 242, 20th.
Wade Roy, r 1477 Market.
Wade Weber T (Lillian), lab P M Dairy Assn, h 463, 17th.
Wade Wm, lab Globe Grain & Milling Co, r 1477 Market.
Wadham Helen, r 2470 C.
Wadham Dorothy, r 2470 C.
WADHAM JAMES E (Nellie M), Attorney-at-Law 535 Granger Bldg 964, 5th, h 2470 C.
Wadham Martha J (wid F E), h 2476 A.
Wadham Martha L, r 2470 C.
Wadham Maud F Mrs, h 2166 Park av.
Wadlia Elizabeth Mrs, r 1345, 5th.
Wadstrom Joel W (Bertha), delivery mn Hamilton's, r 2009 G.
Wadsworth Edwin A (Frances L), meat ctr Model Market, r 602, 19th.
Wadsworth Emily H, r 1955 Sunset blvd.
Wadsworth Roy E (Clare), clk Hamilton's, h 3411, 5th.
Wadsworth Ida H (wid T F), r 1955 Sunset blvd.
Wafer Chas C, with Benson Lmbr Co, h 2250 Newton av.
Wagar Robt I (Alice A) (Burd Cookie Co), h 4143 Hamilton.
Waggoner Llyod B (Lucy C), dentist 1012, 5th, h 3543 Oregon.
Waggoner Marguerite, student, r 3333, 4th.
Waggoner Wm D (Gertrude), h 6 Camp Fern ct, Ocean Beach.
Wagner Anna, hairdrsr Holzwassers, r 1231 Front.

For All City County and State Information, Schools, Churches, Fraternal, Club, Trade and Labor Organizations see Miscellaneous Front part of Book

HOTEL CHURCHILL
AMERICAN AND EUROPEAN
NINTH AND C STREETS
ALL OUTSIDE ROOMS
ABSOLUTELY FIREPROOF
GEORGE L MAYNE, MANAGER

Willard STORAGE BATTERY L.B.A. TRADE MARK REGISTERED
1251-57 FOURTH ST.
J. Stanley La Sha IGNITION STATION
Willard STORAGE BATTERY L.B.A. TRADE MARK REGISTERED
MAIN 693

Wagoner Bettie Mrs, lndrs, h 1440, 1st.
Wagner Carl E, student, r 3970, 4th.
Wagner Carl E F (Elza), h 2957 Date.
Wagner Carl H (Elizabeth C), lmbrmn, h 3970, 4th.
Wagner Eliese Mrs, seam Benj Ginsberg, r 410 West G.
Wagner Elizabeth L, acct Sinclair's Ford Agcy, r 1319, 5th.
Wagner Ellis C, r 3970, 4th.
Wagner Emily, lndrs Army & Navy Lndy, r 1440, 1st.
Wagner Ernest E, r 3970, 4th.
Wagner Eva, r 3667 Arctic.
Wagner Frank E (Sarah G), painter, h 11 Hensley.
Wagner Frank J (Ottilia), painter, h 2086 Franklin av.
Wagner Frank L, rest 819, 5th, r 511 F.
Wagner Geo A (Anna), lab City Park Dept, h 1248 Pennsylvania av.
Wagner Geo, fur rms 110 West F.
Wagner John C (Elizabeth), guard, r 1046, 12th.
Wagner John C jr, r 1046, 12th.
Wagner Julius B, r 804, 3d.
Wagner Lewis E (Madeline), h 1231, 18th.
Wagner Robt C, r 1046, 12th.
Wagner T L, restaurant, r 511 F.
Wah Lee Co, Chinese mdse 366, 5th.
Wah Shing Co, Chinese mdse 407, 4th.
Wah Lung Co, cigars 410 I.
Wah Young Herb Co, Fong Sing Prop, Chinese herbs 1055, 7th.
Wahl Clara F, steno O F Stille, r 2411 Market.
Wahl A Bertha, r 1954 Edgemont.
Wahl Ella M, phone opr Pac T & T Co, r 1640 Bway.
Wahl Ella Mrs, clk J C Gardner, r 2172 Front.
Wahl Henry (Anna L), farmer, h 2411 Market.
Wahl Geo (Paulina), h 3544 Front.
Wahl H L, h 1640 Bway.
Wahl John (Elizabeth), h 1954 Edgemont.
Wahlburg Apts, Mrs A N Ainsworth Prop, 1630, 3d.
Wahlenmeier Vaida, cashr Goodyear Tire & Rubber Co, r 3794, 3d.
Wahlgren Gustav A (Bessie B), shoe repr 440 Bway, h 1740 Granada.
Wahlstrom Mamie (wid Jos), h 1301 Ft Stockton dr.
Wahrenberger Emilie E (wid J J), h 212 Lewis.
Wahrenberger Wm F (Grace M), bldg contr 4277 Trias, N. S. D.
Wahrenbrock Alfd A (Ella C), distributor P O, h 3782, 10th.
Wahrenbrock Elmer N, r 3733, 6th.
Wahrenbrock Ernest S (Sabina), r 3733, 6th.
Wahrenbrock E Arthur (Elsie L), carrier P O), h 4756, 37th.
Waibel Albt P (Cath) M), trav slsmn, h 1014, 14th.
Waibel Albt P jr, h 1014, 14th.
Waibel Catherine M Mrs, seam, r 1014, 14th.
Waible Chas P (Ruth E), h 4243 Georgia.
Waible Ruth E, phone opr Pac T & T Co, r 1300 C.
Waid Arthur H, r Golden West Hotel.
Waid Marion C Mrs, bkpr Harris Seed Co, r 103 Montecito Way.
Waide Cudellas D (Margaret), h 1751 University av.
Waidmann Ernest J (Mary A), h 3795 Goldfinch.
Wailes Geo A (Olive), h 1640, 10th.
Wainan Cath E (wid Andw), h 4641 Gilmore pl.
Wainscott Arthur, motorcycle repr Jas Urquhart, r 2731 Main.
Wait Richd D (Lelia), lab, h 2619 Boston av.
Wait Robt P, r 1043, 5th.
Waite Annie, r 7451 La Jolla blvd, La Jolla.
Waite Arthur W, dairy 1145, 16th, r 3021 Bway.
Waite Chas A (Maude S), photo G J Vreeland, h 2622 I.

Henry Wiegand
Ladies' Tailor
PHONES
Home 1593
Main 2578
1161 FOURTH STREET

SUNSET ENGRAVING COMPANY
Commercial Artists and Engravers
9th Floor Timken Bldg.
MAIN 1517

TIP-TOP AND KLEEN MAID BREAD
MANUFACTURED BY SNOWFLAKE BAKING CO.
HOME 1047 MAIN 47
SOLD BY ALL GROCERS

A. V. JEDLICK LADIES' TAILORS
"The House of Individuality" 1131 SIXTH ST.

PRINTING
THE BEST OF PRINTING IS PRODUCED AT 850 THIRD ST. BY FRYE & SMITH

Waite Frank D (Z May), h 3021 Bway.
Waite Frank G (Minnie B), student, h 1634, 6th.
Waite Hiram E (Gertrude), dairy 3473 Mentone, E. S. D.
Waite Marion E (Willella W), chemist, h 3831 Acacia.
Wakefield Antonette, nurse, r 1450, 4th.
Wakefield Margt Mrs, seam, r 1730 Bway.
Wakeling Jessie Mrs, r New Palace Hotel.
WAKELING THOMAS A (Jessie), NON BOARD FIRE INSURANCE 233 Spreckels Bldg 121 Bway, h 536 Maple. (See classified Ins Cos, Fire.)
Wakeman Agustus, Mgr Federal Telegraph Co, r Knickerbocker Hotel.
Walbreck Claude, r 1569 Ocean Front, Ocean Beach.
Walbreck Pauline, h 1569 Ocean Front, Ocean Beach.
Walbridge Seroverus A (May), auto body bldr Sinclair's Ford Agcy, r 3689 Indiana.
Walcott Herman H, r 369, 19th.
Walcott Marie J (wid F H), r 1825 Newton av.
Walcott Oliver S (Lillian), h 1964, 5th.
Walcott Warwick H (Marie), plumber, h 4675 Auburn dr, E. S. D.
Wald Geo E (Fannie R), r 3965 Alabama.
Wald Henry (Sarah E), bricklyr, h 3965 Alabama.
Wald Jos W, bricklyr, r 3965 Alabama.
Wald Robt H (Kath), h 1019 Madison av.
Waldbuesser Estella Mrs, h 3834 Pauly av, E. S. D.
Waldeck N, r 1247 Columbia.
Walden Wm E, clk, r 1450, 4th.
Walden Bertha (wid G H), h 4186 Mentone, E. S. D.
Waldo Elmer E (Clara J), metal wkr Toms & Blair Sheet Metal Co, r 1954 State.
Waldo Fred (Nina L), Dept Mgr Hamiltons, r 1443 Russ blvd.
Waldo Sarah J Mrs, r 5058 Newport av, Ocean Beach.
WALDORF HOTEL AND CAFE, Becker Bros (Inc) Props, S H Goodan Mgr, 1037,1039, 4th.
Waldrip Mildred I Mrs, h 1335 J.
Waldstein Chas, cigarmkr A Sensenbrenner & Sons, r 1134, 6th.
Wales Melva B, clk Holzwassers, r 1237 Lincoln av.
Wales N S, r Hotel Albany.
Walkden Walter E, clk, r 2969, 5th.
Walkden Arthur W, r 540 Laurel.
Walke Edith A, phone opr Sou Title Guar Co, r 2902 Redwood.
Walke Wm (Clara), mach, h 2902 Redwood.
Walker Alex, cement wkr S D Glazed Cement Pipe Co, r Encanto.
Walker Alma I, r 744 Robinson av.
Walker Anna Mrs, h 242 W Fir.
Walker Anna B, student, r 3642 Louisiana.
Walker Arthur O (Elizabeth S) (Smith & Walker), h 2832 Upas.
Walker Audrey V, musician F W Woolworth Co, r 1918 Bway.
Walker A M, mech, 511 F.
Walker Bulah, r 1415 Grove.
Walker Cameron C Miss, with The Marston Co, h 4041 Iowa.
Walker Caroline (wid Otis), r 3734, 6th.
Walker Chas D, lab, h 546, 16th.
Walker Chas H, eng, R D 3, Bx 112-E.
Walker Chas L Rev (Emeline S), h 2730 Newton av.
Walker Chas M, lab, r 3494 Valle av.
Walker Clara E (wid L A), h 2869 Boston av.
Walker Clark, r 846, 11th.
Walker Clarke A (Josephine), h 42d nw cor F, R D 3, Bx 112-E.
Walker Clyde L, clk, r 142, 20th.
Walker C G, r 220 West C.
Walker Edith E, steno, r 2631 E.

EMMA EGBERT WILLIAMS
Manager
HEBRON HOME
For Aged People
(Incorporated)
Undenominational. Established by Emma Egbert Williams. 23 years experience in caring for aged people.
1825 NEWTON AVE.
PHONES
HOME 3255
MAIN 3869
SAN DIEGO, CAL.

¶ Publicity, Advertising, Circulars, Circular Letters, Motion Picture Advertising, Booklets, Billboards, Newspapers, Etc.
ARNOLD KRUCKMAN
Advertising Expert
674 Spreckels Building
Telephone Main 2492
San Diego

NEARPASS' SEED STORE THE LEADING SEED HOUSE IN SAN DIEGO—Established 1897
BOTH PHONES 522 SIXTH STREET Agents for CYPHERS Incubators

Walker Edwd A (Mary O), rancher, h 4388 Orchard av, E. S. D.
Walker Ethel Mrs, cashr, r 1212 Upas.
Walker Edwin J (Amy), r 3042 Main.
Walker Fletcher J (Mary B), r 4022 Copeland av, E. S. D.
Walker Frances S, nurse, r 903, 26th.
Walker Florence G, lndrs La Jolla French Lndy, r Silverado nr Ivanhoe.
Walker Francis, musician, h 1857, 3d.
Walker Frank L (Frances B), mach City Operating Dept, h 3853 Front.
Walker Fred H, h 4022 Wilson av, E. S. D.
Walker Geo A (Anna V), h 2646 A.
Walker Geo A (Cath G), carp, h 3135 Newton av.
Walker Gordon, finisher E P James.
Walker Guodeta, tchr City Sch.
Walker Harvey, r 510 Crosby.
Walker Isaac C (Flora A), bkpr C S Hardy, h 2722, 29th.
Walker Jas, r 1041, 6th.
Walker Jas A (Lillie B), pipelayer City Operating Dept, h 3494 Valle.
Walker Jas H (Jennie) (Brelin & Walker), h 142, 20th.
Walker Jas H (Lulu), lab S D Rubbish Co.
Walker Jay H (Mattie D), bldg contr 4527, 23d.
Walker Jas T (Ethel), contr, r 1212 Upas.
Walker John C, mech Sinclair's Ford Agcy, r 855, 2d.
Walker John J, slsmn, r 911, 6th.
Walker John L (Mae L), r 840, 12th.
Walker Jos F (Ethel), linemn Fire Alarm and Police Tel Dept, h 2136 L.
Walker Keith, r 229 F.
Walker Jos S (Margt), lab R G Trefzger, h 922 University av.
Walker Leon A, tmstr Pioneer Truck Co, 1619 Logan av.
Walker Leroy B, lab, h 1619 Logan av.
Walker Marcella (wid C B), h 1918 Bway.
Walker Margt Mrs, lndrs, r 922 University av.
Walker Mary E (wid J W), r 4095, 4th.
Walker Mary K, bkpr, r 4041 Iowa.
Walker Nellie I, r 2646 A.
Walker O G, aviation instr, r 2272, 4th.
WALKER RALPH C (Frances E), Automobile Accessories and Repairing, Gasoline and Oils, Escondido. (See adv Escondido sec.)
Walker Roy J (Nina R) (Sou Cal Tire Wks), h 1220 Bush.
Walker Sidney B, lab, r 116 W Bway.
Walker Vera, r 1334, 1st.
Walker Verne, musician, r 1918 Bway.
Walker Willie M Mrs, cook, r 136 F.
Walker Wm (Edith M), h 3176 I.
Walker Wm A, tiremn Young & Chamberlain, r 1918 Bway.
Walker Wm F (Lura M), gas mkr S D Cons G & E Co, r 1052, 12th.
Walker Wm P (Clara), blksmth, h 3233 Logan av.
Walker Wm V (Eliza J), r 510 Crosby.
Walkins Rose, milliner A F Dean, r 4721 Edgeware rd.
WALK OVER BOOT SHOP (W A Roberts, Mrs Lillian E Roberts), 1059, 5th.
WALL see also Wahl.
Wall Fred, lab, r rear 1939 Julian av.
Wall Jas J, Mgr Hotel Casa Loma, r 320 Fir.
Wall J Maxwell (Susie), auto mech C E Nichols Motor Co, h 731, 19th.
Wall Louise, bkpr S D Soda Wks, r 1027, 25th.
Wall Thos B, slsmn Robt Cleator, r 1605 Fern.
Wall W, h 1247 Columbia.
Wallace Alice J, Apts 611, 5th.
Wallace Anna G Mrs, cook, r 2718 B.
Wallace Arvel N, h 1419 University av.

Russ Lumber and Mill Co.
First and I Streets

ATTORNEYS ATTENTION
Searches made for Defendants in all California Directories or throughout the United States.
Affidavits Furnished.
LOS ANGELES DIRECTORY CO., 818 Broadway Central Bldg., Los Angeles

It's Our Business to Mind Your Business
MASTEN & KENDALL
919 SIXTH STREET
Place the Management of Your Property In Our Care

ELECTRIC FIXTURES AND SUPPLIES
HARTWELL ELECTRIC CO. DESIGNERS AND MANUFACTURERS 955 SIXTH ST.

ROGAN & COMPANY :: MORTGAGES
SAFE DEPOSIT FLOOR SAN DIEGO SAVINGS BANK

Wallace A C, alterations Max Blumberg, r 546 Ash.
Wallace A F Mrs, r 425 University av.
Wallace Bessie L, steno Fintzelberg & Steinmetz, r 4760 Works av.
Wallace Clara M Mrs, h 1042 F.
Wallace Claud, clk, h 1042 F.
Wallace Claud A, bellboy, r 1042 F.
Wallace D Mrs, r 237 West F.
Wallace Eva, phone opr C S Hardy.
Wallace Geo L (Sarah), plumber, h 4671, 37th.
Wallace Elizabeth H (wid John W), h 1434, 6th.
Wallace Harrison R, painter, r 3634 Georgia.
Wallace Hattie L (wid W I), h 4760 Works av.
Wallace Helen F, phone opr Home Tel Co, r 219 W Fir.
Wallace James, bkpr Spreckels Cos, r 1929, 1st.
Wallace James W (Annette), jeweler Walter Dibb, h 4523 Long Branch, Ocean Beach.
Wallace Jerry (Etta M) lab S D Rubbish Co, h 345, 9th.
Wallace J Claude, wtchmkr, h 4760 Works av.
Wallace Kate M (wid Frank), h 1842 National av.
Wallace Laura A (wid D D), r 310 Cedar.
Wallace Kathleen, r 310 Cedar.
Wallace Marg K (wid H E), h 3634 Georgia.
Wallace May Mrs, h rear 7403 Draper av.
Wallace Miley G (wid Van D), h 3678 Richmond.
Wallace Rose Mrs, h 1435 K.
Wallace Sarah Mrs. clk, r 4671, 37th.
Wallace Talbot, watchmn Scripps Biological Institute, La Jolla.
Wallen Andw J, shoe repr, 1059 University av.
Wallenborn Bernard (Louise), h 3521 Van Dyke av, E S D.
Wallihan John B (Goldie) (Stanley Garage), h 521, 18th.
Wallihan, Danl P (Florence) (Stanley Garage, r 521, 18th.
Wallin Fred J (Marie L), h 401, 32d.
Wallin Helen, r 3822 Albatross.
Wallin Hugo, gardener, r 401, 32d.
Wallis John W (Estelle C), r 3044 Olive.
Wallow Wm A (Mayme L), asst cashr U S Nat Bank, h 1435 Felton.
Wallowitz Saml, tailor ,h 214 West F.
Wallraven Apts, Mrs G. W. Duryee prop, 2048, 3d.
Wallraven Fay, r 2535 L.
Wallraven Marie A (wid John), r 2535 L.
Walls Jos, deliverymn F J Rickey, r ss El Cajon blvd, nr Douglas av E S D
Walls Charlotte (wid John R), r 1246 University av.
Walls Mary H (wid Wm), r 319, 25th.
Walrod Geo W, bkpr, h 2962 K.
Walrod Ruth D ,r 2962 K.
Walsak Virginia, r 4070 Ibis.
Walsh Ambrosia Mrs, fur rms, 1821, 4th.
Walsh Clara T Mrs, r 1910 Kearney av.
Walsh Cleveland (Ida), lab City Operating Dept, r 608, 14th.
Walsh Evelyn I, manicure McGirk & Milburn, r 1445 B.
Walsh Helen, lndywkr, S D Steam Lndy, r 3020 India.
Walsh Jas E (Rosie), gardener, h E S Catalina 2 N Voltaire, Loma Alta,
Walsh Jos, mining, r 4120, 6th.
Walsh Louis E (Ambrosia), bartndr, h 1821, 4th.
Walsh Pat, inmate St Joseph's Hospital.
Walsh Peter, warehsmn, Pioneer Truck Co.
Walsh Patk (Anna), lab, h 243, 10th.
Walsh Philip (May), h 3020 India.
Walsh Robt J (Lorena C (R J Walsh & Co), h 3115 Grim.
Walsh R J & Co (Robt J Walsh) ins, 1015, 1st, rm 402.

PROCESS PATENTED BY THE SAVAGE TIRE COMPANY SAN DIEGO, CALIF.
GRAFINITE TUBES
THE ONLY INNER TUBE GUARANTEED NOT TO STICK TO THE CASING

V. WANKOWSKI & CO., INC.
V. WANKOWSKI, PRESIDENT W. McCLELLAND, VICE PRES. & SECY.
Loans, Real Estate, Insurance, Surety Bonds. PHONES: Main 2029 Home 1315 341-342-343 Spreckels Theatre Bldg.

Walsh Sarah J, h 3667 Columbia.
Walsh Sherman, bellmn U S Grant Hotel, r 1023 Front.
Walsh Thos, creditmn Bishop & Co, r 901 W Maple.
Walsh Walter E (Ivy L), dentist, 1007, 5th, rm 612, h 2410 Albatross.
Walsh Vera I, r 3667 Columbia.
Walsh Wm, plasterer, 4284 Taylor, N S D.
Walster Geo B (Mabel V), h 4049 Normal.
Walt Ella M Mrs, clk, r 1950 Logan av.
Walt Thos (Alice R), exp, h 3045 L.
Waltenglon Nellie Mrs, r 1319, 5th.
Walter Albt N (Anna I), mach, C S Hardy, h 3182 N.
Walter Alice E, r 4287 El Cajon blvd, E S D.
Walter Annie E, r 4287 El Cajon blvd, E S D.
Walter Carl (Dora), brewer S D Cons Brewing Co, r 3174 Colton av.
Walter Cary, r 4085 Normal.
Walter Chas T, r 108 F.
Walter C, roofer, Benton Roof Co.
Walter Emily E Mrs., phone opr P M Dairy Assn.
Walter Hudla F, hairdresser, r 615, 8th.
Walter Nelson A (Margaret F), h 2419 J.
Walter Lizzie E (wid S W), h 2834 Dale.
Walter R Donald (Susie E), boys director City Playgrounds Dept, h 3055, 4th.
Walter Susie E (wid Robley), h 3055, 4th.
Walter Wallace A, student, r 2834 Dale.
Walter Wm (Susanna), cigarmkr, A Sensenbremer & Sons, 1019 Robinson av.
Walters Byron J, student, r 1023 Front.
Walters Chas F, steward Eagles Club.
Walters David L (Stella J) ▬, U S N Recruiting Station, h 1153, 10th
Walters C C, bottler P M Dairy Assn.
Walters Geo (Minnie V), h 4045, 3d.
Walters John C (Martha A), gro, 825, 13th.
Walters Geo (Ester F), clk Russ Lmbr & Mill Co, h 3125 Clay av.
Walters Richd J (Genevieve) ▬, r 2715 Columbia.
Walters Walter P, h 1506 Market.
Walters Wm J (Lillie), tailor E I Hill, r 620, 5th.
Walterstein Mildred E, r 2475 C.
Walthall Jas M (Laura P), h 3402 Jefferson av.
Walthall Laura P (wid Jas M), dressmkr, 3402 Jefferson av.
Walther Chas F (Hazel L), (Theo Walther & Son), h 436, 10th.
Walther Henry T (Laura A), lab Savage Tire Co, h 3252 Webster av.
Walther Theo (Theo Walther & Son), r 2475 Imperial av.
Walther Theo & Son (Theo Walther, Chas F Walther) gro, 2477 Imperial
Waltman Guy H, tmstr, r 1473 F.
Walton Callie L, r 134 W Hawthorn.
Walton Cyrus A (Martha L) (Auto Exhibit Supply & Wrecking Co), r 1830 Sunset blvd.
Walton Ernest A (Gertrude M) (Auto Exhibit &Wrecking Co) and mgr Auto Wrecking & Salvage House, h 1937 F.
Walton H Bert (Lucile) photo Bunnell & Mitchell, h 3080 C.
Walton F C ▬, r 1164, 5th.
Walton Lo Reine E (Ada R), sec Scripps Biological Institute, La Jolla.
Walton Minnie (wid F J) jeweler Mission Bell Curio Shop, h 2616 University av.
Walton Sarah G, r 1220 Prospect, La Jolla.
Walton Thos A (Elizabeth H), tchr High Sch, h 2652 A.
Walton Wm H, clk Foreman & Clark, r 1615 Fern.
Walwick Robt C (Anna A), h 3344 Granada.
Wandrey B John, sec-treas Bryants Inc, h 2940 National.

BENSON LUMBER
The Only Lumber Made in San Diego
MAIN OFFICE Foot of SIGSBEE ST.

Ross & George
Bookbinders
Blank Book Manufacturers and Paper Rulers
860 Third

SERVICE BRANCH 936 SECOND STREET NEAR BROADWAY SAN DIEGO
SAVAGE TIRES
HAVE YOU SEEN THE SAVAGE SERVICE CREED?

CONNER ADJUSTMENT BUREAU
G. E. CONNER MANAGER
PHONE MAIN 2683 "WE GET THE MONEY" 23 SEFTON BLDG.

CALIFORNIA IRON WORKS INCORPORATED
ENGINEERS, FOUNDERS MACHINISTS
STRUCTURAL IRON AND STEEL CONTRACTORS
FREIGHT AND PASSENGER ELEVATORS
HOME 1336 SUNSET 1336
FOOT OF SEVENTH STREET SAN DIEGO, CALIFORNIA

Wandrey Constance (wid Frank), r 2940 National av.
Wands Gordon L (Kath), h 2172 Front.
Wanemaker C E, barber, r 936 State.
Wangenheim Alice, r 148 W Juniper.
Wangenheim Julius (Laura K), banker, h 148 W Juniper.
WANKOWSKI VICTOR (Fanny), pres V Wankowski & Co (Inc), Coronado.
WANKOWSKI V & CO (Inc), Victor Wankowski Pres., Wm McClelland Sec, General Insurance, Surety Bonds, Real Estate and Loans, 341-343 Spreckels Bldg 121 Broadway, Tel Main 2029, Home 1315. (See right top lines and page 30.)
Wanebo Edwd, r 320 West A.
Wanless Jane A (wid Gilbert F), h 1020 Pasco.
Wannebo Olive, student, R D 4, B x 217 A.
Wansley John E (Evie B) prop Lincoln Apts) h 1702 Lincoln av.
Wansley Ray M (Edith B), govt accts clk, r 1702 Lincoln av.
Warburton Christopher D (Marg), clk Hamiltons, h 3626 Colonial av,
Warburton Harry F, clk A W Lyles, r 1027, 10th.
Warburton Lawrence H, r 3626 Colonial av, E S D.
Warburton Leland S ⚑, r 3626 Colonial av, E S D.
Warburton Ollye E, r 1141, 12th.
Warburton Percival E (Eliza R), h 4060 Front.
Warburton Thos, h 1141, 12th.
War Camp Community Service, Jerome B Pendleton sec, 2d floor City Hall
Ward Albt R, r 4043 Daley av, E S D.
Ward Arthur F ⚑, r 4751 Edgeware rd.
Ward Blair (Grace), valet U S Grant Hotel, r 907, 12th.
Ward Butler E ⚑, r 4239 Palmetto Way.
Ward Chas D (Daisy), h 3837 Goldfinch.
Ward Chas E, phys, h 3679 Pauly av, E S D.
Ward Chas M, clk Ry M S, r 3970 Front.
Ward Ella B(wid C A), h 3850 Thomas av, E S D.
Ward Ellis F, r 3552 Boundary.
Ward Emma Mrs, r 1143, 10th.
Ward Floe Mrs, steno B F Goodrich Rubber Co, r 1362 3d.
Ward Eunice Mrs, cook The Bishops Sch.
Ward Frances V, tchr, r 4014 Oregon.
Ward Frank C, lab, h 3940 W Atlantic.
Ward Franklin P (Harriett S) carp, h 2668 National av.
Ward Fred P, pantrymn, r 814 F.
Ward Geo T, lapadist, 1312, 5th, r Chula Vista.
Ward Harry ,r 1334, 1st.
Ward Helen A, r 1143, 10th.
Ward Helen M, tchr High Sch, r 4239 Palmetto Way.
Ward Henry A (Sarah F), h 3966 Georgia.
Ward Herbt K, civ eng, r 2931 Dale
Ward Jas, barber, 715 Bway.
Ward Jas ⚑, driver Troy Lndy, r 3794 Florida.
Ward Jennie (wid W J), h 1040 Rosecrans, Roseville, Pt Loma.
Ward John H, foreman Savage Tire Co, r 440, 14th.
WARD JOHN M (Jessie B) (Ward, Ward & Ward), h 2432 Front.
Ward J Ray (Henrietta) ⚑, h 1236 Silverado, La Jolla.
Ward Lola, tchr Lincoln Sch, r 1040 Rosecrans, Roseville, Pt Loma.
Ward Marie (wid E F), h 1896 Logan av.
Ward Minnie B Mrs, drsmkr, 240 Laurel.
Ward Mary K, phone opr, r 240 Laurel.
WARD M L (Ella B), (Ward, Ward & Ward), h 1030, 23d.
WARD M LUTHER JR ⚑, (Ward, Ward & Ward), r 1030, 23d.
Ward Paul P (Ruth) ⚑, r 1030, 23d.
Ward Percy H (Rachel E), h 563, 22d.

PARADISE VALLEY SANITARIUM
NATIONAL CITY, CAL.

CHAS. R. McCORMICK LUMBER CO.
Wholesale and Retail Dealers BOTH PHONES OFFICE, YARDS, PLANING MILL AND WHARVES FOOT OF 24TH, ON BAY

Ward Philip B, slsmn H. E. Lutes, r 3850 Thomas av, E S D.
Ward Ralph M (Lulu M), with the Marston Co, h 4239 Palmetto Way.
Ward Ray F (Kathryn), clk Carpenters Inc, h 1275 Hendricks av.
Ward Rebecca S (wid Thos B), h 1044 Pasco.
Ward Ruth C, tchr Brooklyn Sch, r Hotel San Diego.
Ward Sampson L (Ella K), civ eng 858 Front, h 2931 Dale.
Ward Sarah, lndywkr Minger's Lndy, h 814 Evans.
Ward Spencer (Eunice) cook The Bishops Sch.
Ward Thos B (Mary E), h 4278 Copeland av, E. S. D.
Ward Thos B (Jennie R), fireman Swift & Co, h 4043 Daley av, E S D.
Ward Walter ▬, r 834 3d.
WARD, WARD & WARD (M L, J M and M Luther Jr), Attorneys-at-Law, 512-518 Granger Bldg, 964, 5th.
Ward Wm H, mach S D & Ariz Ry, r National City.
Ward Winona W, student, r 240 Laurel.
Warde Marg E, clk S D Cons G & E Co, r 1525, 8th.
Warde F H, tentmkr, r 1122 Union.
Warden Madlin M, maid, 4247 St. James Pl.
Wardlow Mary E, h 1935 Fern.
Ware Bertha M, phone opr Pac T & T Co, r 1443, 9th.
Ware Albt (Winnie E), painter, h 4159 Iowa.
Ware John W, jeweler 1060, 6th, h 1443, 9th.
Ware Helen C Mrs, h 314 B.
Ware Mary (wid K J), r 2068, 1st.
Ware Mary C (wid John) r 1238, 12th.
Ware Myrtle E, clk J W Ware, r 1443, 9th.
Ware Sarah L, r 2068, 1st.
Ware Wilhelmina, dressmkr 1025, 4th, rm 312, r 3315 Mission dr.
Warentz Anna, r 2026 Kearney av.
Warfield Annette (wid Andw), h 2165 2d.
Warfield Andw (Mary) lab, h 837 State.
Warfield Burton ▬, r 837 State.
Warfield Carleton K ▬, r 1030, 15th.
Warfield Clyde F (Elizabeth S), acct Ingle Mfg Co, h 4078 Utah.
Warfield Grace F (wid C L) h 1030, 15th.
Warfield John, packer Union Fish Co, r 837 State.
Warfield Mary Mrs, r 837 State.
Warford Rose Mrs, waiter Mission Diamond Cafe, r 516 West C.
Warga Saml (Vera), carp, h n s East nr Imperial av, S Chollas Valley, R D 3, Bx 95 C.
Waring Anna Mrs, r 920 C.
Waring Carter, r 205 W Walnut.
Waring Kathryn K Mrs, r 1145, 30th.
Warlick John P, r 31 Jamul Sierra Vista.
Warlick Estelle, student, r 31 Jamul Sierra Vista.
Warlick Walter M ▬, r 31 Jamul, Sierra Vista.
WARNER B M, Manager Coronado Beach Properties 209 Union Bldg 235 Broadway, 952 E av, Coronado.
Warner Chas D (Clara F), mgr C D Warner Co, h 1931 32d.
Warner Chas W (Estella) fishermn, h 1943 Newton av.
Warner Chas H, baker, r 1335 J.
Warner Clyde R, plumber, r 2155 Harrison av.
Warner C Bruce (Luella) pharm Eagle Drug Co, r 1316, 28th.
Warner C D Co (C D Warner mgr) jewelers 1141, 5th.
Warner Doris Mrs, r 4177 Alabama.
Warner Edith M, clk, r 1931, 32d.
Warner Ethel M Mrs, information clk City Board of Health, r 525 Kalmia
Warner Gaylord M (Maude), driver Hercules Oil Co, h 1737 State.
Warner Geo (Marguerite, h 1966 Kearney av.
Warner Geo jr (Mary M), h 2106 Irving av.

T. S. CHILDS
DENTIST
1027 5TH STREET
PHONE MAIN 988

Write Us for Mailing Lists
Any Trade or Profession Here or Anywhere
=
San Diego Directory Company

KETTNER & SALMONS
The Insurance Men
SOUTHERN TITLE BLDG.
PACIFIC 244 HOME 1344
WRITE—Life Fire Burglary Health Bonds Automobiles Accident Liability Plate Glass Workmen's Compensation

DR. ZAUS Z. JACQUES'
SCHOOL OF
PSYCHOLOGICAL AWAKENING AND EXPRESSION
Phone, Main 2144 1023 SEVENTH STREET Corner of Broadway

Harry Fisher & Co. GENERAL INSURANCE REAL ESTATE BONDS 240 C STREET

Warner Guy C (Kate) plumber, 2155 Harrison av.
Warner Harry C (Lillian A) line S D Linotype Co, h 3581 Park Villa dr.
Warner Harry J (Lucinda), mech W C McCabe, h 2120 State.
Warner Hazel M, r 2155 Harrison av.
Warner Harvey S (Emiline), h 1146 A.
WARNER HOT SPRINGS, Kerr & Woodward Lessee, Warner Springs.
Warner Jas ⚑, r 3983 Klauber, E. S. D.
Warner Jas H (Henrietta), h 1052 Essex.
Warner Jessie Mrs, h 3977 Klauber E. S. D.
Warner Laura, student, r 641, 21st.
Warner John, h 106 West B.
Warner Laura M (wid C. E), h 4905 Del Mar av.
Warner Lizzie T, maid San Diego Hotel, r 104 B.
Warner Mary B, clk Holzwassers, r 1229, 8th.
Warner Milton (Lizzie(h 1673 Logan av.
Warner Orie S, auto opr, r 2106 Irving av.
Warner Robt L (Juanita), Mgr Moreland Motor Truck Co, h 1205, 12th.
Warner Stella, r 3725 Park blvd.
Warner Walter A Rev (Millie E), pastor Church of God, h 4569, 41st.
Warner Wm A,auto opr, r 2106 Irving av.
Warner Ynes B (wid Victor), h 3752 Park blvd.
Warren Addie, lndrs Sanitary Lndy Co, r 611, 13th.
Warren Albt, barber McClelland & Martins, r 611, 13th.
Warren Alice, r 3760 Curlew.
Warren Alva (Mary) expr, h 1069, 20th.
WARREN ALTHEA H, Librarian S D Public Library, h 1335, 26th.
Warren Annie E Mrs, (Kuykendall &Warren), r 312 Milbrae.
Warren A R ⚑, ensign U S N, r University Club.
Warren Chas T (Minnie) guard, h 3155 Colton av.
Warren Clarence R (Annie E), carp, r 312 Milbrae.
Warren Edwd, R D 1 Bx 170 D.
Warren Fern F Mrs, (wid L E), r 4117 Maryland.
Warren Ernest L (Clara) typewriters 215 C, h 4204 Georgia.
Warren Frank B ⚑, r 602, 19th.
Warren Geo F, r 1480 Market.
Warren Gladys M, steno S D Savings Bank, r 602, 19th.
Warren Harry L (Etta J), Bx 1369.
Warren Jas (Marg), lab, h 3045 Martin av.
Warren John E (Amelia S), Prop Model Employment Agency and The Hoover and The Warren fur rms, r 655, 6th.
Warren Jones K, r 1112 Rosecrans, Roseville, Pt Loma.
Warren Jos (Clara), painter, r 431, 12th.
Warren J S, r Golden West Hotel.
Warren Lottie (wid H M), h 1287 Johnson av.
Warren Marion L Mrs, waiter, r 643, 6th.
Warren Malinda C (wid N C),h 3811 Beta.
Warren Mary (wid Richd), h 602, 19th.
Warren Mary Mrs, r 1226, 4th.
Warren Mary, h 1014, 14th.
Warren May Mrs, with the Marston Co, r 321 Milbrae.
Warren Mildred F, tchr, r 602, 19th.
Warren Minnie Mrs, r 3155 Colton.
Warren Oliver P (Minnie M), h 4675 Ohio.
Warren Nora L, student, r 4574 Park blvd.
Warren Pearl F, slswmn Ballard & Brockett, r 1161, 5th.
Warren Raymond, clk, r 643, 6th.
Warren Robt L, h 3760 Curlew.
Warren Saml H, r 1069, 20th.
Warren, The, J E Warren prop fur rms 643, 6th.
Warren Wm, driver, r 643, 6th.

HARRY FISHER & CO.
GENERAL INSURANCE, REAL ESTATE, BONDS
240 C STREET

Thearle Music Co.
640 BROADWAY
MAIN 798
HOME 1198

Warren Wm A, carp, r 312 Milbrae.
Warren Wm C, barber, h 611, 13th.
Warren Wm F (Emma D), photo 524 F rm 10, h 360, 20th.
Warren Wm M (Rozzie), mattressmkr Garetson Mfg Co, h 2302 California
Warren W H, motorcycle repr, r 730, 7th.
Warriner Harry H (Maude S), seeds 640, 8th, r Alpine.
Warring Carter, gardener, r 205 W Walnut.
Warwick Florence M, steno Pac Wood &Coal Co, r 2344 State.
Warwick Geo, r 2344 State.
Wasgatt, Charlotte, r 636 C.
Washburn C Ruth, clk, r 3674 3d.
Washburn Donald K ▬, r 1808 Spalding Pl.
Washburn Eva M, r 1114 C.
Washburn Florence C Mrs, h 3674 3d.
Washburn Harry H (Minnie B), bottler Silver Gate Soda Wks, h 1808 Spaulding Pl.
Washburn Geo W, Ruth A ▬, r 3987 Klauber, E. S. D.
Washburn Homer (Mary L) ▬, h 4605 Campus av.
Washburn Lawrence M (Nellie C) bkpr Sinclair's Ford Agency, h 3679 Jackdaw.
Washburn Robina (wid Israel), h 3531, 6th.
Washington Apts, Mrs. Lida Tyler Prop, 209 W Washington.
Washington Geo (Emma), lab, r 3102 Greeley av.
Washington Leroy, lab, Economy Paper Co, r 360, 15th.
Washington School, Pete W Ross, prin, State ne cor Elm.
Washington Turner D, lab, r 720 3d.
Waskey Mary I, r 1008 C.
Wassner Louis D, driver Chas Lowenstein, r National City.
Wasson Cynthia, inmate County Hospital.
Watanabe Kanji (Nippon Nursery Co), r 4109 Illinois.
Watanabe K, dentist 506, 5th.
WATER BUREAU, see also City Water Dept 20th and B.
Waterfield Albt E (Hattie) h 1926 Abbott, Ocean Beach.
Waterfield Albt E jr, auto opr, r 1926 Abbott, Ocean Beach.
Waterford Lee, r 133 W Bway.
Waterman Geo, lab, r 3952 Iowa.
Waterman Geo C, r 1444 Granada.
Waterman G, carp, h 3442 Lemon Grove blvd.
Waterman Harry M (Margt), auto trailers, h 4036, 4th.
Waterman Hazel W (wid Waldo S), h 237 W Hawthorn.
Waterman Katie E Mrs, fur rms, 1020 Bdwy.
Waterman Mary A (wid E L) h 2085 Logan av.
Waterman Robt M (May), carp, h 3076 Palm.
Waterman Robt W, r 237 W Hawthorn.
Waterman Waldo D, r 2172 Front.
Waters Chas, auto repr A G Buss, r 1500 K.
Waters Albt A (Lucy M), clk The Boston Store, h 624, 25th.
Waters David C, steno, r 624, 25th.
Waters Edna I (wid O P), h 3670 Stockton av, E. S. D.
Waters Grace Mrs, r 934, 21st.
Waters Fred K, attndt U S Quarantine Sta, Pt Loma.
Waters Harriet (wid E E), h 1045 E.
Waters Henry, eng Intl Packing Corp, r 4026 Boston av.
Waters Henry R, r 4125 Conklin av, E. S. D.
Waters John (Minnie), carp, h 1743 Logan av.
Waters Lee, r 335 E.
Waters Olive, gro, 1500 K.
Waters Rush I (Louise M) ▬, h 1345 18th.
Waters Wm C, slsmn Simon Levi Co, r National City.
Waters Saml, h 4505 Rhode Island.

Victrolas
PIANOS.
KNABE
Knabe-Ampico
VOSE-KIMBALL
DECKER
KOHLER & CAMPBELL
MARSHALL & WENDELL
AUTOPIANO
GULBRANSEN & DICKINSON

Ross & George
Bookbinders
Blank Book Manufacturers
and Paper Rulers
860 Third

California Washing Powder
Will not hurt the hands
USE NO SOAP
Ask for the Yellow Package
Makes Your Clothes as White as Snow

SAN DIEGO FARM & MORTGAGE COMPANY
617 "E" STREET
TIMKEN BLDG.
PHONES
Pacific 1841 Home 2245
FARM LANDS
SURETY BONDS
GENERAL INSURANCE
BUILDING LOANS

ATTORNEYS ATTENTION
Searches made for Defendants in all California Directories or throughout the United States.
Affidavits Furnished.
LOS ANGELES DIRECTORY CO., 818 Broadway Central Bldg., Los Angeles

Wathen Harvey E (Bessie), seamn, h 2844 National av.
Wathen Turner, lab, r 2844, National av.
Wathen Geo F (Hattie E), routemn, h 4054 Hugo av, E. S. D.
Watkins Carrie J (wid G R), r 4494 North av.
Watkins Archie E (Julia), switchmn McCormick Lmbr Co, h 2203 Logan.
WATKINS EDWIN PHILLIPS DR (Lavinia A), Osteopath (Formerly Instructor of Technique at the Pacific College of Osteopathy), Suite 330-331 Union Bldg 235 Broadway, h 322 B. (See top edge and Classified Osteopaths.)
Watkins H K, newspaper distributor Golden West Hotel.
Watkins John A (Mary B), pilot U S Quarantine Sta, Pt. Loma.
Watkins John C (Orie M), h 2957 Webster av.
Watkins Laura L, student, r 1627, 8th.
Watkins Lee (Watkins & Throp), r 1840, 4th.
Watkins Louise, nurse County Hospital.
Watkins Millage M, slsmn, r 1028, 4th.
Watkins Rose, slswmn, r 4721 Edgeware rd.
Watkins Roy S (Helen), real est 1025, 4th, rm 207, r 1229, 8th.
Watkins Wm, r 639 E.
Watkins & Throp (Lee Watkins A D Throp), cigars 1202, 5th.
Watlington Nellie Mrs, r 1372, 7th.
Watrous Dorothy D, tchr Lowell Sch, r 4844 Voltaire, Ocean Beach.
Watrous Henry B (Ora), Mgr. Ocean Beach Bath House, h 4844 Voltaire.
Watrous Mary E, student, r 4844 Voltaire, Ocean Beach.
Watson Agnes, seam, r 3736 Mission av, E. S. D.
Watson Adelaide (wid Edwin), h 3736 Mission av, E. S. D.
Watson Albt J (Caroline S), Res Mgr Hippodrome Theatre, h 1242 Front.
Watson Alice M (wid G. B), h 4656 Georgia.
Watson Andw J (Ethel), janitor Holzwasser's, h 4162, 1st.
Watson A W, slsmn Benbough & Gillons, r 1319, 5th.
Watson Clyde E (Jessie M), h 4620, 42d.
Watson Constance, elev opr Hotel Sandford.
Watson Danl S [redacted], r 1164, 5th.
Watson Eleanor, inmate County Hospital.
Watson Elijah R (Laura F), h 2904 Spruce.
Watson E Penn (Alice B), civ eng, h 4614 Edgeware rd.
Watson Frances E (wid Henry), h 4616 Terrace dr.
Watson Frank E, auto opr, Fire Dept Sta 7.
Watson Geo (Sarah M), mech eng, h 3895, 29th.
Watson G Chas, bacteriologist Milk Pooling Assn of S D Co., r National C.
Watson Harry, Mgr Swift & Co, r 220 West C.
Watson Howard D, Pres Watson-Jones Inc, r 2233 Kearney av.
Watson Irving D (May) (Stewart Products Service Station), h 3136 Grim.
Watson Jas, waiter, r 1141, 7th.
Watson Jas A (Anna J), h 1023 Robinson.
Watson James C [redacted], r 1794 Logan av.
Watson James E, cook, r 1141, 7th.
Watson John A (Cora M), sls mgr Watson-Jones Inc, h 2233 Kearney av.
Watson John W, slsmn S H Price, r Coronado.
Watson-Jones Inc, H D Watson Pres, C R Jones, Sec, printers 924 3d.
Watson Jos M (Charlotte F), U S Army retired, h 4112 Jackdaw.
Watson La Verne M, spl emp U S Dept of Justice 830, 6th.
Watson Lee (Watson & Thies), h 726½, 5th.
Watson Lucy R (wid G W), r 1794 Logan av.
Watson Lloyd W (Hazel) [redacted], r 1640, 10th.
Watson Marie P Mrs, slswmn Balboa Park.
Watson Mary S Mrs, r 1341, 7th.
Watson Mary W, steno S D G & E Co, r 3736 Mission av, E. S. D.
Watson Minota, lndrs, r 1794 Logan av.
Watson Paul R (Alys), dep Co Surveyor, Court House, h 2835 C.

Pfahler Buelow & Fisher
=
Commercial Linotype Compositors
=
860 3RD

CONSULT THE
BROWN OPTICAL CO.
1011 FIFTH STREET
GROUND FLOOR AMERICAN BLDG.
MAIN 2997
HOME 1430

TEFFT TRANSPORTATION
MOVES ANYTHING
MAIN 4863 1143 SECOND ST HOME 4864

Watson Raymond, clk, r 743, 10th.
WATSON RICHARD Y (Mary E), Vice-Pres and Mgr Mutual Ice & Cold Storage Co, r 2622 L av, National City.
Watson Ruth A, nurse, Agnew Sanitarium.
Watson Ruth S, tchr, r 924, 3d.
WATSON DR SCOTT E (Alice H), Dentist 603 Watts Bldg 520 E, Phone Main 3152, h 730 Orange av, Coronado.
Watson Thos C, r 1535, 4th.
Watson Walter E (Josephine) ⚑, h 1751 University av.
Watson Walter P (Alberta), motormn S D Elec Ry Co, h 2411 K.
Watson Wm V (Ethel R), Chemist, h 3514 Bancroft.
Watson & Thies (Lee Watson, Lola Thies), fur rms 726½, 5th.
Watt Bert W (Mamie), lndywkr, h 841, 5th.
Watt Emma F Mrs, r 4011 Goldfinch.
Watt Frank, carp S D Marine Const Co, r 141 C.
Watt James C, ins slsmn Prudential Ins Co.
Wattenbarger Geo (Fayla), finisher Savage Tire Co, r 2658 Newton av.
Watters Martin J (Josephine), shoe repr 830 Bdwy, h 4029 Idaho.
Watterson Hattie A Mrs, h 2509 L.
Watterson Mary A, r 2509 L.
Watterson Wm T (Lutie B), Mgr Hotel Kingston, h 1161, 5th.
Wattles Henrietta E (wid R. M), r 3821 Pauly av, E. S. D.
Wattles Henry L (Catherine A), h 3619 Utah.
Wattles Richd M (Henrietta), carp, h 3821 Pauly av, E. S. D.
Watts Bess, r 3070 Juniper.
Watts Building 520 E.
Watts Carl B (Madlyne), h 3105, 5th.
Watts Edward J (Sedelie O), janitor Watts bldg, h 142, 24th.
Watts Lenore, h 563, 22d.
Watts L, lab, City Operating Dept.
Watts Marg D, r 3962 Falcon.
Watts Mary P Mrs, r 3962 Falcon.
Watts Maud L, bkpr H G Fenton, h 941, 11th.
Watts Nathan, real est 520 E rm 204, h 920, 4th.
Watts R, R Golden West Hotel.
Watts Sarah A (wid John), h 563, 22d.
Watts Thos, carp, r 1005, 8th.
Watts Walter, porter Ralph Hamlin, r 142, 24th.
Watts Wm A (Flora B), Dist Mgr Northwestern Mutual Life Ins Co, h 1470, 7th.
Waugh Helen Mrs, steno, r 1133, 14th.
Waugh Augusta, lndrs County Hospital.
Waugh Henry W (Sarah A), cementmn City Operating Dept, h 870, 20th.
Waugh Susan (wid Saml), h 4170 Daley av, E. S. D.
Waukena Gon, dishwasher W A Crane.
Way Chester, deliverymn Lion Clothing Co, r 4604, 38th.
Way Emma F, h 2506 Collier av.
Way Wm J (Cora M), h 4604, 38th.
Way Julia E (wid Francis B), h 611, 5th.
Way Wm O, Mgr Gainsborough Studio, r 1345 F.
Wayant Chas H (Maggie V), h 4353 Monte Vista av, E. S. D.
Wayant Verne H ⚑, r 4353 Monte Vista av, E. S. D.
Wayant Mary A (wid Henry) h 4380 Monte Vista av, E. S. D.
Waybright John S (Elenore) fish, h 2165, 2d.
Wayda Walter J (Marie), cutter J W Brem, h 4660 Mississippi.
Wayfarers Club, D T Williams sec, 546, 3d.
Wayland Anna M, h 3745, 10th.
Waymire Fern (wid Harry), clk I L Eno, r 1435 F.
Waymire Lee (Melvina), h 1133, 27th.
Wayne Lyda, mangler Silver Gate Steam Lndy, r 1746 Columbia.

IRWIN & CO.
HAY, GRAIN, FLOUR, MILL FEEDS, POULTRY FEEDS, GRAIN BAGS, WOOL BAGS, SACK TWINE, COAL
Main office FOURTH AND K
PHONES: MAIN 440 HOME 1440

American National Red Cross
San Diego Chapter
Headquarters 809 Sixth Maryland Hotel Bldg.
Phone Main 1992

PATENTS
A. B. BOWMAN
ATTORNEY AT LAW
311 UNION BLDG. MAIN 378-2223W SAN DIEGO, CAL.

ORT IRON WORKS
PHONE MAIN 1920 11TH AND IMPERIAL AVE.

WE COLLECT WHERE OTHERS CAN NOT
MERCHANTS ASSOCIATION COLLECTION BUREAU
H. A. COLLINS, SEC'Y
ROOMS 611-12 TIMKEN BUILDING
MAIN 116 HOME 1980

Wayne Nellus A (Maud), h 4621 Castellar, Ocean Beach.
Wear Geo ⚑, r 1205, 12th.
Wearn Morley J, hlpr J S LaSha, r 3808 Center.
Wearn John (Hettie) cement cont, 3808 Center.
Wearne Wm (Alice) mining, h 3949, 1st.
Wearn Percy J, servicemn U S Rubber Co, r 3808 Center.
Wearn Stanley J (Malissa M), cement wkr, h 2404 K.
WEATHER BUREAU, see United States Weather Bureau.
Weatherbee Wm, h 4779 Marino blvd, N. S. D.
Weatherwax Marion V, steno, r 1669 Front.
Weathers Ethelbert W, repairmn, r 4020 Falcon.
Weatherwax Wilbert E (Sophie), janitor Sou Tr & Com Bank, h 1010, 15th
Weaver Ava G, r 911, 26th.
Weaver Benj F, motormn, r 141, 19th.
Weaver Carrie E (wid E B), h 911, 26th.
Weaver Clarence C (Ione L), private S C Aviation Sch, North Island.
Weaver David F, r 2936 Imperial av.
Weaver Emmor B, archt, h 500, 26th.
Weaver Edna L, r 500, 26th
Weaver Frank T (Lillie) meat ctr, h 4138 Scott av, E. S .D.
Weaver Geo W (Idaline M), h 4298 Maryland.
Weaver Hebt C, lndymn Sanitary Lndy Co., r 1703 Winder.
Weaver Jean M Mrs, R D 4 Bx 107 C.
Weaver Maggie M Mrs, dressmkr, r 950, 9th.
Weaver Josephine C (wid J W), r 3195 Kalmia.
Weaver Mary H, sec A S Bridges, r 500, 26th.
Weaver Mollie (wid H H), clk S D & Ariz Ry, h 2035 Bdwy.
Weaver Murvin D, slsmn Klauber Wangenheim Co, r 831, 8th.
Weaver Nettie M (wid C W), h 4515, 35th.
Weaver Ralph B (Cecilia L), r 4069 Texas.
Weaver Ralph P, carp, r 911, 26th.
Weaver Ruth M, milliner A F Dean, r 843, 13th.
Weaver Thos F (Emma J), h 2936 Imperial av.
Weaver W Grace, bkpr Pac Wood & Coal Co, r 911, 26th.
Webb Apts, W T Webb Prop, 1236, 11th.
Webb Archie E, lab McCormick Lmbr Co, r 4736, 34th.
Webb Arthur W (Ethel M) ⚑, h 940 Ash.
Webb Doris, clk, r 1550, 10th.
Webb Chas A (Flora L), h 3299 Logan av.
Webb Edgar E (Dorothy E), clk P O, h 1734 Imperial av.
Webb Elizabeth J (wid W L), maid San Diego Hotel, r 1550, 10th.
Webb Elmer, r Golden West Hotel.
Webb Flora, drsmkr, h 1014, 14th.
Webb Frances Mrs, r 502 Maple.
Webb Frank G (Emma W), Pres Montezuma Mining and Reduction corp, h 4407 Orchard av, E. S. D.
Webb Fredk (Amy), chemist, h 2483 C.
Webb Geo W, Insp in charge at Campo U S Immigration Service, r Campo.
Webb Guy O, r 3012 Myrtle av.
Webb Harry C ⚑, r 1236, 11th.
Webb Helen M Mrs, clk, Owl Bakery & Delicatessen, h 1052, 11th.
Webb Isabella M Mrs, h 1843, 32d.
Webb Jerome A ⚑, r 1069, 16th.
Webb John F, police, r 521 S Sicard.
Webb Jos E (Esther M), auto opr, h 3012 Myrtle av.
Webb Loretta, tchr City School.
Webb Madeline, slswm P R Rucker, r 3012 Myrtle av.
Webb Orville E (Amy) ⚑, h 4037 Center.
Webb Reginald J Mrs, clk F W Woolworth & Co, r 1053, 10th.
Webb Saml E (Addie), tmstr City Operating Dept, h 1510 G.

INSURANCE
FIRE AND AUTOMOBILE
MORTGAGE LOANS
N. L. COLEMAN
410 B STREET
PHONE, MAIN 999

LIGHTING, STARTING, IGNITION AND BATTERY SERVICE
ALWAYS OPEN
AUTO ELECTRICAL EQUIPMENT CO.
SERVICE 932-4-6 EIGHTH ST. AUTOMOBILE ELECTRICIANS PHONE MAIN 900

Webb Sarah A Mrs, real est broker, h 1069, 16th.
Webb S Adna, mech, r 1069, 16th.
Webb Sarah M (wid W L), gro 2056 Newton av.
Webb S Frances (wid H M) r 4016 Randolph.
Webb Thos J (Ellen M), lab McCormick Lmbr Co, r 4736, 34th.
Webb Waitman T (Emma) Prop Webb Apts, h 1236, 11th.
Webb Wm W (Emma), foremn, h 521 S Evans.
Webber Alice J Mrs, r 1112 Rosecrans blvd, Roseville, Pt Loma.
Webber Anna E C, tchr, h 3315 Highland av, E. S. D.
Webber Chas S ⚑, r 945, 25th.
Webber Dwight H (Alice J), gardener, h 1112 Rosecrans, Roseville Pt L.
Webber Genevieve Mrs, tchr, Lincoln Sch, r 1643, 7th.
Webber Geo (Kate L) ⚑, h 945, 25th.
Webber Geo R (Lizzie), fishermn Palace Cafe, h 622 W Hawthorn.
Webber Harry E (Genevieve) bailiff Superior Court Dept 2, h 1643, 7th.
Webber Harvey W ⚑, r 945, 25th.
Webber Kate J, dressmkr, r 945, 25th.
Webber Herbert G ⚑, r 945, 25th.
Webber Julia B Mrs (wid Harry), (Webber & Batchelder), r 1010 Bway.
Webber Mabel H, slswmn Geo H Becker, r 945, 25th.
WEBBER LANE D, Attorney-at-Law 400-405 Granger Bldg 964, 5th, Phone Main 94, Home 4016, r Cuyamaca Club.
Webber Marshall, real est 4200 University av, E. S. D., r 3490 Stockton av,
Webber Ray P, cigarmkr A Sensenbrenner & Sons, r 814 F.
Webber R T, newsdlr, h 1331 Union.
Webber Theo O (Jessie R), h 843, 13th.
Webber Wm D (Sibyl A), h 7311 Eads, La Jolla.
Webber Winnifred E, clk S D Cons G & E Co, r 2017, 1st.
Webber & Batchelder (Mrs J B Webber, Mrs C E Batchelder) delicatessen 915 Bdwy.
Weber Chas H, Bx 26 E.
Weber Chas L, h 2670 E.
Weber Elise Mrs, h 1295 Prospect, La Jolla.
Weber Herbt E (Hester T), baker G W Cramer, h 1806 Julian av.
Weber Emma L, (wid John), h 1535, 29th.
Weber Ignaz (Marie), waiter Rudder's Cafe, h 1321 State.
Weber John (Sarah V), h 314 W Robinson av.
Weber John M, r 1539, 29th.
Weber Josephine K, Phone Opr, r 1065, 15th.
Weber Mabel Mrs, cook, h 1568, 5th.
Weber Martha M, tchr, h 4593 Massachusetts.
Weber Max J (Mary J) (Kuhlken & Weber), h 2509 Imperial av.
Weber Michl (Cath M), h 2480 I.
Weber Paul W (Emma O), Auto Opr United Stages, h 3753, 29th.
Weber Richd D, washer, Savoy Garage, r 745 I.
Webley Fred D (Eleanor) Phys and Poultry, h 3869 Copeland av, E. S. D.
Webster Agnes Mrs, r 170, 21st.
Webster Albt (Sylvia A), h 1205, 18th.
Webster Amy H Mrs, h 4212 Ibis.
Webster A Elizabeth, student, r 1028, 32nd.
Webster Beulah (wid A J), h 4142 Conklin av, E. S .D .
Webster Calvin, r 1217 3d.
Webster Claude K, Musical Director Strand Theatre, h 3560 Front.
Webster, Clifford A, Musician Savoy Theatre, r 3560 Front.
Webster Dorothea, student, r 1028, 32nd.
Webster Dorothy Mrs, h 719, 14th.
Webster Elsie J Mrs, r 1315, 27th.
Webster Fannie M (wid C M), seam Ballard & Brockett, h 3678 Pauly av,
Webster Geo G (Lydia M), miner, h 931 Ash.
Webster Geo V, r 3041 J.

Russ Lumber and Mill Co.
First and I Streets

Office Buildings
With their tenants see Pages 12-14

Eight Floors of Quality and Beauty in Furniture, Carpets, Rugs, Draperies, Office Equipment, Stoves, Phonographs.
EASY PAYMENTS
FREVERT-BLEDSOE FURNITURE CO.
SIXTH AND C STREETS

E. L. KENDALL 1027 FIRST ST.
GENERAL INSURANCE MAIN 1633 HOME 2561

PRINTING THE BEST OF PRINTING IS PRODUCED AT 850 THIRD ST. BY FRYE & SMITH

Webster Gladys I, student, r 4574 Park blvd.
Webster Grant M (Elsie J), h 1315, 27th.
Webster Herbert T (Mary B), police, h 4035 Texas.
Webster Harry G, clk P O, r 931 Ash.
WEBSTER HOTEL, Mrs T M Pope Mgr, 912, 8th, Tel Main 3756. (See page 26.)
Webster I Danl (Annie J), Phys 861, 6th, rm 806, h 1128, 32nd.
Webster John M (Margt), h 3041 J.
Webster Lillie E Mrs, h 326 W University av.
Webster Julia L (wid H J), r 1631 Dale.
Webster Marg B, h 3218, 2nd.
Webster Marg L (wid J M), h 3041 J.
Webster Minnie V, bkpr Meade Cornell, r 3794 Bancroft.
Webster Mollie H (wid Kelly A), r 3560 Front.
Webster Pauline E, student, r 326 W University av.
Webster Newell H (Ella M, h 1516, 7th. k
Webster Philip J, student, r 1028, 32nd.
Webster Richd W (Nancy C), h 3794 Bancroft.
Webster Silom (Dorothy) ⚑, h 745, 14th.
Webster Thos, r 914 G.
Webster Wesley W, r 901, 7th.
Webster Wm B, r 914 G.
Weckbach Gertrude M Mrs, h 2408, 2d.
Weckerly Eudora (wid Conrad), r 521 S 32d.
Weckerly John E, r 3237 Webster av.
Weckerly W R (Bessie R), (S D Sheet Metal Works), h 3237 Webster av.
Weckler, Adam J (Cathrine), h 4239 Arden Way.
Weckler Adam F (Nellie E), ship builder, h 1995 Guy.
Weddick Jacob, h 7648 Fay, La Jolla.
Weddle Harry H, Insp in charge U S Immigration Service 230 Federal Bldg, r 3659, 7th.
Wedel Elsa, r 2812 Logan av.
Wedel Emil, Mfg Jeweler I A Scribner, r 2619 Logan av.
Wedel .Philip, eng C S Hardy.
Wedell Ray, baker, r 930, 7th.
Wedig Geo, r 1151, 9th.
Wedlan Karl K (Jennie), carp, h 1535, 4th.
Wednesday Club, Mrs. G E Cleverdon, Pres, Mrs. Miriam Barney Sec, Mrs. Ella W Foote Treas, Ivy Lane nw cor 6th.
Weed John K (Ethel K), h 212 Fir.
Weed J Allen, r 212 Fir.
Weed Sarah A, bkpr S D Farm & Mortgage Co, r 2035 Bdwy.
Weegar Erastus H, h 735 Robinson av.
Weekly John M (Elizabeth(driver P M Dairy Assn, h 4164 Scott av, E.S.D.
Weekly Walter ⚑, r 1820, 30th.
Weeks Amanda M (wid I C), h 4076 Oregon.
Weeks Anna B (wid Isaac) R D 1-Bx 169-K.
Weeks Chas H, carp, r 4229 Cleveland av.
Weeks Elizabeth, music tchr, 4229 Cleveland av.
Weeks Mary M (wid A J) with The Marston Co, h 3821 Herbert.
Weeks Mattie (wid J H), h 4229 Cleveland av.
Wehrman Aug, h 836 W Pennsylvania av.
Weems Albt, molder W F Schultheiss Mfg Co, r 669 Front.
Weems Alfa (Annie) driver S D Rubbish Co, r 669 Front.
Weems Elvira, r 669 Front.
Weerts Adaline H, steno Electric Lndy Co, r 4584 Park blvd.
Weerts Anna L, r 4584 Park blvd.
Weerts Apts, Frank Weerts Prop, 4588 Park blvd.
Weerts Frank (Trientje, Prop Weerts Apts, h 4584 Park blvd.
Weese Mack A (Ruth H), electr, h 2636 K.

CHAS. R. McCormick Lumber Co.
Wholesale and Retail Dealers
Office, Yards Planing Mill and Wharves
Foot of 24th On Bay
BOTH PHONES

MOVE BY HECK { ANY THING ANY WHERE ANY TIME
Main 4826 Home 3579 HECK TRANSFER AND STORAGE CO. 1031 Fourteenth

F. W. BRADLEY CO.
FAMILY TRADE A SPECIALTY
TELS: HOME 1157; MAIN 157
WHOLESALE AND RETAIL
Prompt Free Delivery
1058 FOURTH STREET

Weesner A Mahola (wid Elwood) r 1015 F.
WEGEFORTH HARRY M (Rachel) Physician and Surgeon 316-322 Granger Bldg 964, 5th, Hours 11 to 12 and 3 to 5, Phones Home 3120, Main 3130, h 210 Maple, Phones Main 4892, Home 3688.
Wegeforth Paul ▬, Phys 964, 5th, rm 316.
WEGGENMAN BOOTERIES (L F Weggenman) shoes 1110-1114, 5th, Tel Main 5761.
WEGGENMAN LOUIS F, (Weggenman Booteries) 1110, 5th Tel Main 5761, h 1437, 29th Tel Main 5762.
Weh Geo F, fieldmn Pac T & T Co, r 972, 22nd.
Wehner Arthur, hlpr S D Marine Const Co, r 111 S 28th.
Weichlein Estelle (wid H F), r 3548 Kansas.
Weichlein Estelle F, r 3584 Kansas.
Weidler Edwd (Louise) Dist Plnt Chf Pac T & T Co, h 4923 Long Branch.
Weidler Edwd B jr (Nellie) ▬, r 4213 Cleveland av.
Weidner Z T, Auto Opr, r 1344, 7th.
Weidner Adam, r 2406 A.
Weigand Kitty, hairdrsr Miss K E Richards.
Weigand Olive Mrs, r Imperial av cor Vista.
Weigal Herbt C (Vera), meat ctr Spring & Sprague, h 4033 Louisiana.
Weight Chas E (Frances E), Formn Mapson & Grier, r 2176 Franklin av.
Weight Ethel I, r 3620 Utah..
Weihe Henry (Zaida), h 4159 Park blvd.
Weikert O W, r 421 C.
Weil John, gas maker S D Cons G & E Co, r Escondido.
Weiland Edwd L, h 3525, 30th.
Weiland Frieda Mrs, h 2144 L.
Weill Blanche C (Misses Weill), h 2230 2nd.
Weill Irma (Misses Weill), r 2230, 2d.
Weill Misses (Blanche C and Irma), Private School 2230 2nd.
Weils Chas, porter, r 843, 4th.
Weimberg Morris (Rose), junk dlr, h 347, 28th.
Weimeyer Herman F (Emma), real est 1025, 4th rm 208, h 324 Hoitt.
Weinberg Emanuel (Emma), h 3365, 1st.
Weinberger A J (Ida), h 4538 Park blvd.
WEINBERGER JACOB (Blanche), Attorney-at-Law 513-516 American Bldg 1007, 5th, h 1997 Puterbaugh.
Weinberger Jos, Phys 861, 6th rm 812, h 1319, 5th.
Weisberger Mary Mrs, seam Saml Silverman.
Weinblatt Jos (Annette I), Prop St James Hotel, r 830, 6th.
Weingard Abe(Fannie), h 3678 Wilson av, E. S. D.
Weingard Annie, r 3678, Wilson av, E. S. D.
Weingard Dora, slswmn California Trunk Factory, r 3678 S Wilson, E. S. D
Weingard Hannah, forewmn Bishop & Co, r 3678 Wilson av, E. S. D.
Weingard Hyman, groundmn S D Cons G & E Co, r 3678 Wilson av, E.S.D.
Weingard Sarah, slswmn A Christensen, r 3678 Wilson, E. S. D.
Weinig Wm J, meat ctr C S Hardy, h 332, 19th.
Weinland Henry A, Irene M), County Farm Adviser Chamber of Commerce Bldg, h 3835 Valle av.
Weinstein Bernard (Anna C), pawnbroker 849, 4th, r 3817 Center.
Weinstock Abram (Esther R), tel Tribune, h 3115 Grape.
Weinstock Esther R Mrs, h 1010, 16th.
WEIR see also Wier.
Weir Chas M (Belle R), switchmn, R D 1-Bx 221-D.
Weir Christina Mrs, r 1148, 10th.
Weir Harriet L Mrs, Phone Opr Pac T & T Co, r 4084 Kansas.
Weir Herford S, Office Mgr Savage Tire Corporation, r 3707 Columbia.
Weir Jane Mrs, r 2730, 3d.
Weir Julian F (Mildred H), Mgr Blake Moffitt & Towne, h 4355 Hermosa Way.

Barney & Barney
Insurance
Bonds, Loans
Liability
Compensation
PACIFIC MUTUAL LIFE INS. CO.
Scripps Bldg.
Rooms 207-209

ALLEN'S MILK
Producers and Distributors of
PURE MILK
FAMILY TRADE OUR SPECIALTY.
ALLEN'S DAIRY
RURAL No. 2
ALLEN'S CREAM

CARPENTER'S INC.
1036 6TH ST., NEAR BROADWAY
HOME 1030; MAIN 828
THREE FLOORS OF Commercial Stationery, Office Supplies, Filing Systems and Devices, Books, Fine Stationery and Engraving.
DESKS DEPARTMENT ON THIRD FLOOR

John Burnham & Company
212-214 TIMKEN BUILDING
REAL ESTATE LOANS AND INSURANCE

Johnson-Saum Company
FUNERAL DIRECTORS
✣
LADY ASSISTANT
✣
N. W. Cor. Fourth & Ash
✣
TELEPHONES
SUNSET, MAIN 158
HOME 1158

P. M. DAIRY ASS'N
Manufacturers and Distributors of
Purity Dairy Products
COTTAGE CHEESE
ICE CREAM
BUTTER
CREAM
MILK KEFIR
12th & K Sts.
Phones: HOME 2034
MAIN 3311
Butter and Egg Dept.—701 Fifth
HOME 2431
MAIN 411

Weir Saml K (Minnie J), slsmn Wyckoff & Lavine, h 4084 Kansas.
Weir Robt B, slsmn Blake Moffitt &Towne, r 9307, 1st.
Weir Sidney J (Katie D), carp, h 3707 Columbia.
Weir Wm, lab, r 656, 5th.
Weis John L, waiter Saddlerock Grill, r 1250 Columbia.
Weisbrod Dewey A ⚑, r 4404 Stockton av, E. S. D.
Weisbrod John M (Elizabeth) rancher, h 4404 Stockton av, E. S. D.
Weisbrod Moritz W ⚑, r 4404 Stockton av, E. S. D.
Weischedel Ernest (Elsa), brewer S D Cons Brewing Co, h 1021 S 28th.
Weischedel Fred G (Clementine) millhd Irwin & Co, h 4475 Arizona.
Weiseger R A, real est 806 Bdwy.
Weisenbach Rose M, bkpr Barney & Barney, r 929, 18th.
Weisenberg Louis (Celia), fruits 824 Bdwy.
Weiser Nellie Mrs, clk W W Guyett, r Ocean Beach.
Weisiger Robt A (Selma M), real est 806 Bway, h 1238, 12th.
Weiskopf Phil L, condr S D Elec Ry Co, h 1715 Adams av.
Weiskopf Wm, r 1207 G.
Weisman Maurice J, clk, r 404 Juniper.
WEISS see also Wiese and Wise.
Weiss Beardy R, auto opr, United Stages, r Jewett Hotel.
Weiss Chas D (Ethel S), Supt storerm S D Cons G & E Co, h 3745, 8th.
Weiss Reginald (Marguerite), rancher, h 4031 Alameda dr.
Weiss Julius A, mgr B F Goodrich Rubber Co, r 1915 Altamira pl.
Weisser Aug J, cigarmkr A Sensenbrenner & Sons, r National City.
Weist John T (M Josephine), r 3154 Woolman av.
Weitekamp Albt H (Eliz), (Demers & Weitekamp), h 4071 Hawk.
Weitekamp Elmer, student, r Imperial av, Chollas Valley.
Weitekamp Mary, student, r Imperial av, Chollas Valley.
Weitekamp Wm (Ellen), h Imperial av, Chollas Valley.
WEITZEL see also Wetzell.
Weitzel Frank L ⚑, clk, r 1970 Front.
Weitzel Harry K (Lillie A), gro and meats, 2170, 1st, h 1970 Front.
Weitzel Harry M ⚑, clk, r 1970 Front.
Weitzel Warren B, clk H K Weitzel, r 1970 Front.
Weitzel W Clark (Tessie L), gro, 2245 F, h 2239 same.
Weitzell Millie Mrs, r 1471 8th.
Welch Bart G (Ada), clk Standard Oil Co, r 2757 Logan av.
Welch Don, messgr Savage Tire Co, r 4060 Vermont.
Welch Edwd, r 1053, 2d.
Welch Edwd W (Mattie M), trk drvr Standard Oil Co, h 2323 Harrison av
Welch Elsie, phone opr Pac T & T Co, r 69, 18th.
Welch Frances B, r 2611 I.
Welch Frank (Mollie), confr, h 2757 Logan av.
Welch Frdk. J, clk, r 3006 University av.
Welch Geo C (Marie A), h 3036 Hawthorn.
Welch Hermus S (Ethel S), dentist, 432 F, rm 210, h 4330 Hugo av
Welch Jas, r 1334, 1st.
Welch Jas W (Cath A), driver, Union Ice Co, h 3006 University av.
Welch John (Antonea) ⚑, h 3659 Highland av.
Welch John (Dean), lab, h 1505 E.
Welch J. H. Mrs, h 1609 w Lewis.
Welch Josephine (wid S A), h 1169, 12th.
Welch Leander L (Rose), bldg contr, h 1145, 28th.
Welch M Nettie, Mrs, h 4060 Vermont.
Welch Mary Mrs, r 3006 University av.
Welch Susie T, prop Dresden Apts, h 3119, 5th.
Welch Titus M, (Lizzie J), r 1120, 10th.
Welcome Albt E, clk, Standard Oil Co, r 754, 22d.
Welcome Esther D, lndrs Sanitary Lndy Co, r 754, 22d.
Welcome Arthur T ⚑, r 754, 22d.

HOTEL CHURCHILL
AMERICAN AND EUROPEAN
NINTH AND C STREETS
ABSOLUTELY FIREPROOF
GEORGE L. MAYNE, MANAGER

If it's building material you want, see **THE DIXIE LUMBER AND SUPPLY CO.**
WE SELL EVERYTHING TO BUILD ANYTHING
BOTH PHONES UNIVERSITY AVE. AND OHIO ST.

Welcome John A (Satie R), clk S D Hdw Co, h 754, 22d.
Welcome Roy (Goldie), driver Silver Gate Soda Wks, r 818 Ft Stockton
Welden Jas A (Alice E), painter, h 4072 Louisiana.
Weldner Henry J, hotel clk, r 814 F.
Weldon Chas R (Carrie M), mens furnishings, 806, 5th, h 1421, 31st.
Weldon Jas E ▬, r 1440, 1st.
Weldon Jas N (Marion U), acct, h 3543 Park Villa dr.
Weldon Jas T, prop Weldon Planing Mill, h 3139 Franklin av.
WELDON PLANING MILL, SASH, DOOR AND VENEER FACTORY, J T Weldon Prop, 14th sw cor L, Tel Main 3561.
Weldon Wm J (Maude), carp, h 2693 Logan av.
Welin Agnes M, clk Hamiltons, r 1715, 31st.
Welin Arthur A ▬, r 1715, 31st.,
Welin Christina (wid A), h 1715, 31st.
Welin Eric, baker U S Grant Hotel, r 1715, 31st.
Welin Victor, r 1715, 31st.
Welker Benj L (Ellen A), h 1011, 15th.
Wellburn Helen, r 3820 Center.
Weller Blanche M, r 1237 Market.
Weller Louise E, student, r 4130 Cleveland av.
Weller Roy H, mach A R Robbins Marine Engine Wks, r Coronado.
WELLES see also Wells.
Weller Selina F Mrs, r 817 B.
Welles Emma J (wid J P), h 2460½ G.
Welles Esther W, R D 2, bx 328.
Welles Geo E (Alma E), h 5329 Mission dv R 2, Bx 328.
Welles Julien A, R D 2.
Wellington Arlin I, lab, r 1201 S 36th.
Wellington Bernice, poultry, 1201 S 36th.
Wellington Chas I (Nora), prop Chollas Valley Salt Wks, h 1201 S 36th.
Wellington Edwin D ▬, r 2221 Kearney av.
Wellington Earl C, painter, r 1201 s 36th.
Wellington Frank M (Eldora M), optometrist, 3680 Beta.
Wellington Lorenzo D (Myrtle M), carp, h 2221 Kearney av.
Wellington Roy C (Grace M), painter, h 1221 s 36th.
Wellman Edwd T (Alice M), prop S D Rug & Carpet Factory, h 2950 G
Wellman Peck & Co, J M Purdy mgr, whol gro, 455, 6th.
Wellman Roy (Edith H), rancher, h 4200 Douglas av E. S. D.
WELLS see also Welles.
Wells Ada R, h 3773, 1st.
Wells Chas F (Lindsay & Wells), r 923, 12th.
Wells Dessie A (wid Elmer), bkpr, r 1534 F.
Wells Don L (Nina) ▬, h 1465, 7th.
Wells Edith M Mrs, h 514 Palm.
Wells Edwin A ▬, r 514 Palm.
Wells Elizabeth J Mrs, dressmkr, 1908, 5th.
Wells Ethel, r Resthaven.
Wells Eugene E (Stella M), auto opr, Pickwick Stages, h 3575, 28th.
Wells Eva L, nurse, r 1468, 1st.
WELLS FARGO & CO EXPRESS, now American Railway Express. (See Appendix.)
Wells Geo W (Sarah C), h 640, 22d.
Wells Gordon M, r 3575, 28th.
Wells Henry H (Henrietta F), h 1518 A.
Wells Herbt E, steno, r 1450, 4th.
Wells Herbt F (Emma L), mgr Hotel Edfred, h 1450, 4th.
Wells Homer L, phy, 432 F, rm 324, r 1058, 9th.
Wells Horace R (Amelia), phys, h 708, 15th.
Wells Irwin J ▬, r 514 Palm.
Wells Kittie C (wid F S), r 923, 12th.

WM. KONRAD Hdwe. Co.
Builders' Hardware
Glass
Paints
Pipe and Fittings
Roofing
ALUMINUMWARE and CROCKERY
FEED
4177 University Ave.
EAST SAN DIEGO CAL.
HOME 9250
HILLCREST 2584

Frye & Smith
Print This Directory
856 Third St.
San Diego

ROGERS SHOP FOR MEN
CLOTHING :: HATS :: FURNISHINGS
939 FIFTH Phone. Main 2037

CALIFORNIA IRON WORKS INCORPORATED
PHONES, HOME 1336, SUNSET 1336
FOOT OF SEVENTH STREET, SAN DIEGO, CALIFORNIA
ENGINEERS, FOUNDERS, MACHINISTS
STRUCTURAL IRON AND STEEL CONTRACTORS
FREIGHT AND PASSENGER ELEVATORS

Wells John W (Penney) ⚑, h 2408, 2d.
Wells Laura Mrs, h 1146, 19th.
Wells LeRoy, eng clur S D & Ariz Ry.
Wells Loyd (Nellie F), h 3935 Arizona.
Wells Myrtle, bkpr H N Neale, r 1129, 14th.
Wells Nellie F, bkpr Sou Cal Music Co, r 3935 Arizona.
Wells Oscar P (Jessie B), gro, 101 F.
Wells Petronilla (wid John), h 1528 L.
Wells Roy F ⚑, baker Barker's Bakery, r 1640 Fern.
Wells Sam'l, bridge carp, r 431 Market.
Wells Sarah A Mrs, r 1434, 5th.
Wells Susan (Leonard B), r 2945 National av.
Wells S P, Golden West Hotel.
Wells Walter F, dispatcher P O, Camp Kearny.
Wells Will J (Izora), bldg contr, 4016 Colonial av, E. S. D.
Wells Wm, lab, r 1528 L.
Wells Wm H, eng, h 1640 Fern.
Welpton Martha, phys 1007 5th rm 1220, h 2165, 2d.
WELSH see also Welch.
Welsh Alice C Mrs, bkpr M D Goodbody, r 1142, 18th.
Welsh Edwd J ⚑, r Hotel Barstow.
Welsh John G (Florence), with The Marston Co, h 1272 Hendricks av.
Welsh John W (Alice C), auto opr M D Goodbody, r 1272 Hendricks av
Welsh Mildred M, r 1272 Hendricks av.
Welsh Willard (Maribelle), 525 Kalmia.
Welsh Wm A, fisherman, h 1644 Atlantic.
Welte Johann B, r 1164, 5th.
Weltin Wm J (Agnes), barber, 708 Market, h 3638 Oregon.
Weltmer Florence R, res 2230, 1st.
Welty Carl D, student, r 3913 Center.
Welty Dan, cement wkr, r 414 G.
Welty Frank W (Celia M), harnessmkr W V McConnell, h 3055 Ivy.
Welty Georgia H, r 4632, 38th.
Welty Howard O (Georgia H), prin Garfield Sch, h 4632, 38th.
Welty J, r 1164, 5th.
Welty Roy B (Lottie M), electr, h 3741, 10th.
Welty Viola, tchr Jefferson school, r 3913 Center.
Wendel Augusta Mrs, maid, r 104 B.
Wendel Fred (Augusta), finisher Savage Tire Co, r 104 B.
Wendell Nils, tailor, 1117 Market, r 528 14th.
Wenger Geo, barber L E Guyette, r 510 w B.
Wenker Caesar, h 3886 Delta.
Wenker Rosalie (wid Cesar), h 3876 Delta.
Wenman Arthur H (Loretta A), h 719 Beech.
Wennerberg Andw, h Amethyst nr Highland av.
Wennerlund Victor, mach, 851 W Market.
Wenrich Bert W (Eleanor M), real est, Santa Monica av. sw cor Abbott, h 404 Hawthorn.
Wenrich Frank E (Bessie B), h 4774, 38th.
Wentworth Adelaide (wid G F), R D 1, Bx 67 E.
Wentworth Albt E, r 1645 State.
Wentworth Chas B (Dora E), mach opr McCormick Lmbr Co, h 3160 Boston av.
Wentworth Henry H Rev, pastor Union Congregational ch of La Jolla, r Hotel Cabrillo, La Jolla.
Wentworth Lillian P, osteo, 1025, 4th, rm 220, h 1435, 10th.
Wentworth Lucy (wid Geo E), h 3677 Klauber av.
Wentworth Ralph B (Jessie W), h 4755, 38th.
Wentworth Violetta G, waiter Barbour's Conf Co, r 1541, 8th.
Wentzel Elmer E (Frances A), photo Mehlin Photo Studio, h 4623 Florida

GOODYEAR CORD FABRIC TIRES
GOODYEAR Service Station
Reg. U. S. Pat Office
JAMES P. Laursen
AUTO Accessories
Vulcanizing
Retreading
11TH & MARKET
PHONE
MAIN 853

EMMA EGBERT WILLIAMS
Manager
HEBRON HOME
For Aged People
(Incorporated)
Undenominational. Established by Emma Egbert Williams. 23 years experience in caring for aged people.
1825 NEWTON AVE.
PHONES
HOME 3255
MAIN 3869
SAN DIEGO, CAL.

Plaza Prescription Pharmacy
F. L. AND M. G. BERNADAS
PHONES
MAIN . . 881
HOME . 2571
THIRD AND BROADWAY
BROADWAY AND SIXTH

NEARPASS' SEED STORE
BOTH PHONES 522 SIXTH STREET
THE LEADING SEED HOUSE IN SAN DIEGO—Established 1897
Agents for CYPHERS Incubators

Wentz Rudolph, rest emp, r 1429, 2nd.
Wenz Herman A (Georgia), Clark & Wenz), h 1069, 10th.
Wenz Matthew G (Millie G), pastor Taylor M E church, h 4502 Campus
Wenzel Chas F, prop Hotel Federal, h 237 West F.
Wenzel Clarence A (Flora), bartndr Carl Wachob, h 1039, 1st.
Werber Brunhilde, r 367 S 37th.
Werker Alfd L, r 828, 6th.
Werkheiser Fred A (Isabel C), musician, h 120 Brooks av.
Wermouth Chas S (Marie E), cashr Saddlerock Grill, h 3585 Boundary.
Werner Edwd, gro 603 W Washington.
Werner Margt (wid G P), h 4078 Highland av, E S D.
Wert Pearl Mrs, r 1827 E.
Werth Ernest G (Louisa), painter, h 4067 National av.
Werth Mary A (wid W G), h 4063 National av.
Wertz Allen R, r 1430 Brookes av.
WESCOTT see also Westcott.
Wescott Bessie M, steno, r 4125 Cleveland av.
Wescott Chas W, clr Varin-Healey, r 2412 K.
Wescott Clement H (Sophie L), gen mgr C S Hardy, h 3445, 29th.
Wescott Frank A (Anna), tmstr City Operating Dept, h 2412 K.
Wescott Geo B (Lyndale) ⚑, h 3802 Alabama.
Wescott John W, r 904, 16th.
Wescott Leona A, h 1260, 23d.
Wescott Martha J Mrs, h 731, 18th.
Wescott Louise M (wid Giles B), h 4125 Cleveland av.
Wescott Susie J (wid Edmond), r 1260, 23d.
Weseloh Chas B ⚑, r 4160 Cleveland av.
Weseloh John H (Minnie L), h 4160 Cleveland av.
Weseloh Jos J, r 4160 Cleveland av. ⚑
Weseloh Mary A, clk Meyers & West, r 4160 Cleveland av.
Weseloh Lawrence A, r 4160 Cleveland av. ⚑
Weseman Herbt J (Josephine G), h 3923 Park blvd.
Wesham Isaac F (Lena), mach, h 206, 27th.
Wesler Herman, Golden West Hotel.
Wessels Andw B (Hulda), phys, 861, 6th, rm 707, h 4079 Falcon.
Wessler Albt F (Della), mach, h 2984 Newton av.
Wessock Agnes (wid W A), h 3269 K.
Wessock Ernest L, auto opr, r 3269, K.
Wessock Fredk (Florence A), blksmth, R D 3, Bx 1-B.
Wessock Sophia, r 3269 K.
Wessock John H ⚑, r 3269 K.
Wessock Wilhelmina Mrs, h 3269 K.
West Albt, clk, r 814 F.
West Allyn M (Maud E), (Meyers & West), h 1331 Bush.
West Bertha M, with The Boston Store, r 2004 Madison av.
West Calvin C (Ida), emp Benson Lmbr Co, h 3910 Normal.
West Carroll O, tel opr, r 246, 25th.
West Chas, inmate County Hospital.
West Chas, cook County Hospital.
West Chas, r 3352 Lemon Grove rd.
West Chas C, r 767, 7th.
West Clarence V, clk Hotel Sandford, r 1820, 4th.
WEST COAST GAS ENGINE CO (Inc), L A Ellis Pres and Treas, L C Thompson V-Pres and Sales Mgr, Market nw cor Union.
West Dale (Arminda M), auto opr, h 1954 Albatross.
West Denah, 346 Olive.
West Edith Mrs, 854, 6th.
West Edwd F (Ada B), carp, r 767, 7th.
West E A, r 1940, 3d.
West Elizabeth, r 3805 Storey av, E S D.

ÆTNA
Life, Accident, Etc.
Get Aetna-ized BY GIST INSURANCE SERVICE
GILMAN A. GIST
202 Owl Bldg.
MAIN 188

Ross & George
Bookbinders
Blank Book Manufacturers
and Paper Rulers
860 Third

It's Our Business to Mind Your Business
MASTEN & KENDALL
919 SIXTH STREET
Place the Management of Your Property In Our Care

ELECTRIC FIXTURES AND SUPPLIES
HARTWELL ELECTRIC CO. DESIGNERS AND MANUFACTURERS 955 SIXTH ST.

J. L. STURZ

High Grade TAILOR for Ladies and Men

954 8TH ST. Just South of Broadway

SEE AD INSIDE BACK COVER

West Frances F (Elma F), (West Grocery Co), h 4607, 32d.
West Frank (Anna L), watchmn S D Elec Ry Co, h 3805 Storey av.
West Fred M (Jacksie), h 7908 Wall, La Jolla.
West Georgia W Mrs, marker Original French Lndy, r 814 F.
West Grocery Co (F F West, N A Wilkinson), 3232 Madison av.
West Guy W, slsmn Prudential Ins Co, r 225 C.
West Homer C (Mabel), auto mech Zader's Garage, h 7650 Girard.
West Jas, r 758, 3rd.
West James R (Mariane), h 4190, 30th.

WEST JOHN F (Ethel G), Co Supt of Schools Court House, h 3204 Goldsmith, Loma Portal.

West John F (Ruth H), h 1641, 4th.
West John R (Alpha O), dftsmn, h 728 Robinson av.
West Laura S (wid J B), h 3838 Albatross.
West Lewis, r 827 C.
West Mary Emma (wid F J), r 1222 C.
West Mabel L Mrs, bkpr Wilson S Smith & Co, r 532, 22d.
West Merle B, h 246, 25th.
West O, canvasser S. D. Union, r 1020, 4th.
West Pauline W (wid J M), h 2015 Ft Stockton dr.
West Pearl C (Maud F) ⚑, h 2225 Dale.
West Phil R ⚑, r 246, 25th.
West Ralph (Mary) ⚑, h 4154 Louisiana.
West Roy F (Ora) ⚑, r 602, 19th.
West Solomon A (Anna G), foremn Citrus Soap Co, h 4391 Menlo.
West Stanley (Cora), h 3025 Works av.
West Thos, h rear 2749 Newton av.
West Wm (Helen E), motormn S D Elec Ry Co, h 732 S 35th.
West Wm O (Stella N), driver C S Hardy, h 3311 L.
West Wm S (Doris E), slsmn, h 4342 Highland av, E. S. D.
Westberg Nils E, r 2436 Upshur, Roseville, Pt Loma.
Westbrook Emory M (Lizzie), r La Mesa Hts R D 1, Bx 209.
Westbrook Alice A, r La Mesa Hts, R D 1, Box 209.

WESTCHESTER FIRE INSURANCE CO. Harry Fisher & Co Agents. 240 C.

WESTCOTT see also Wescott.

Westcott Don, musician, h 1332 K.
Westcott Annie I (wid Geo), h 2933 Newton av.
Westcott John C (Jessie D), r 940, 20th.
Wescott Lowrey O, r 1332 K.
Westcott Ruth A, student, r 940, 20th.
Westenburg Myrtle (wid John), r 2696 National av.
Westerdahl Edwd H (Daisy D), carp, h 2255 Logan av
Westerfield Ada V, r 1065, 12th.
Westerfield Florence E, bkpr, r 3959, 32d.
Westerfield Jas M, 1800, 8th.
Westerfield John F (Frances M), h 3959, 32d.
Westerfield Roger B, r 3959, 32d. ⚑
Westergaard M F ⚑, asst bkpr Davies Overland Co.
Westergard F Bernice Mrs, clk Whitney & Co, r 4583 Idaho.
Westergard N W, clk S D Cons G & E Co, r La Jolla.
Westerlund Irwin W, clk L H Provost, r 128 B.
Westerlund Olive Mrs, r 1731, 31st.

WESTERN ASSURANCE CO (Toronto, Can.) C W Oesting Co Agents, 241-243 Spreckels Bldg 121 Broadway.

WESTERN AUTO SUPPLY CO INC, R C Beckett Pres, W H Beckett V-Pres, N C Beckett Sec-Treas, Automobile Sundries, Tires, Etc, 5th sw cor Ash. (See page 5.)

PROCESS PATENTED BY THE SAVAGE TIRE COMPANY SAN DIEGO, CALIF
GRAFINITE TUBES
THE ONLY INNER TUBE GUARANTEED NOT TO STICK TO THE CASING

V. WANKOWSKI & CO., INC.
V. WANKOWSKI, PRESIDENT W. McCLELLAND, VICE PRES. & SECY.
Loans, Real Estate, Insurance, Surety Bonds. PHONES: Main 2029 Home 1316 341-342-343 Spreckels Theatre Bldg.

WESTERN EMPLOYMENT AGENCY (Chas W. Davies), Business Chances, Positions Intelligently Filled, Both City and County, 844, 4th. Tel Main 833, Home 3588.
Western Hotel, J H Tanaka, prop, fur rms, 522, 7th.
WESTERN INDEMNITY CO of DALLAS, TEXAS. San Diego Farm & Mortgage Co, Agts. 617 E.
WESTERN INVESTMENT CO, M A Graham pres, H E Anthony V-Pres, Geo. D Easton Sec and Mgr, Real Estate, 343 Spreckels Bldg, 121 Bway.
WESTERN LEATHER SUPPLY CO, H B Fischer Prop, Wholesale Leather, Shoe Findings, Shoe Store Supplies, Shoe Machinery and Auto Tires, 417-419-421 F, Phones Main 913, Home 1505.
Western Life and Casualty Co, Clayton Cook gen agt 1015, 1st rm 216.
Western Lithograph Co, Geo W Hill jr mgr 1021, 1st.
Western Loan & Building Co, Chas W Amos spl agt, 121 Bway, rm 612
WESTERN LUMBER CO, M A Graham Pres and Gen Mgr, Geo D Easton Sec-Treas, Foot of Columbia, Tels Main 401, Home 1401. (See page 33.)
WESTERN METAL SUPPLY CO B W McKenzie Pres, Kenneth McKenzie V-Pres, B B Starke Sec, W H Beckett Treas, Wholesale Hardware, Plumbers, Steam Engines and Blacksmith Supplies, 7th N E cor L.
Western Oil & Supply Co, Fred F Hansen mgr, 916 Bway.
Western Produce Co, Peter Theodorelos prop, whol prod, 615 J.
Western Salt Co, E S Babcock pres, L M Drown v-pres-treas, W R Lyon sec, 1025, 4th, rm 408-410.
WESTERN UNION TELEGRAPH CO THE, Wm H Tyrrell Mgr 936, 5th.
Western Union Telegraph Co, La Jolla, Henry C Wilson Mgr, 1002 Prospect, La Jolla.
Western Wholesale Drug Co, 268, 5th.
WESTFALL see also Westphal.
Westfall C, painter, r 812 K.
Westfall Geo B (Margaret), h 4458 Campus av.
WESTFALL GEO F, member County Board of Supervisors, 5th Dist, r Fallbrook.
Westfall Jas W (Grace I), h 1318 State.
Westfall Margaret Mrs, h 2004 C.
Westfall Margaret M (wid P R), r 2536 L.
Westfall Pearl I, phone opr Pac T & T Co, r 1318 State.
Westhaver Evelyn M, bkpr Showley Bros, r 2029 K.
Westhaver Harold J, fishermn, r 2029 K.
Westhaver John W (Maude M), fishermn, h 2029 K.
WESTINGHOUSE SERVICE STATION, Auto Electrical Equipment Co, 932-936, 8th.
Westland John A (Iola G), cigars, 309 F. h 3011 Ivy.
Westland John E (Olive), cigarmkr Oscar Jaehnig, h 1728 I.
Westlund Albin (Hannah A), h 2552 E.
Westlund Margit E, tchr, r 2552 E.
Westminster Presbyterian Church Rev Wm A Jackson pastor, 39th nw cor Franklin av.
Westmolen Frank, carp, r 726½ 5th.
Westmoreland Wm H (Bertha E), tmstr, h ~~1771 Kearney~~ av.
Weston Arnold [redacted], r 3800, 4th.
Weston Bruce H [redacted], r 3800, 4th.
Weston Chas G, slsmn Snowflake Baking Co, r 3800, 4th.
Weston Claude, r 3800, 4th.
Weston Cleo, r 1423, 1st.
Weston Elizabeth S (wid D C), h 4004 Normal.
Weston Evelyn (wid G W), r 1705 Ft Stockton dr.
Weston Howard L (Stella E), r 3800, 4th.

MUEHLEISEN TENT AND AWNING CO.
Manufacturers of
Tents Awnings and Covers
Flags, Sails and Camp Furniture
753-755 Fourth Street
Both Phones

Write Us for Mailing Lists
Any Trade or Profession Here or Anywhere
San Diego Directory Company

SERVICE BRANCH 936 SECOND STREET NEAR BROADWAY SAN DIEGO
SAVAGE TIRES
HAVE YOU SEEN THE SAVAGE SERVICE CREED?

STOLL'S MULTIGRAPH SHOP
LOUIS M. STOLL MANAGER
MULTIGRAPHING
220 TIMKEN BLDG.
AND ADVERTISING BUREAU
ADDRESSING
TYPEWRITING
MAIN 16
WE CAN FURNISH YOU A MAILING LIST OF ANY SIZE OR KIND

Weston Maude F, r 7753 Draper av, La Jolla.
Weston Walter S (Florence), h 4679 Acacia, E. S. D.
Westover Alice D, nurse, r 4277, 5th, E. S. D.
Westover Amelia F (wid Burton), h 1920, 19th.
Westover Jessie L, attndt R L Doig, r 1920 A.
Westover Maurice N (Clara C), h 4277, 5th E. S. D.
Westover Nancy Mrs, clk S D Cons G & E Co, r 1045, 8th.
WESTPHAL see also Westfall.
Westphal Alta Mrs, matron S D County General Hospital Nurses Home.
Westphal Robt A (Ethel J), washer Munger Lndy, h 3536, 1st.
Westra Andw (Lillian R), mgr Liberty stores, h 2230, 1st.
Wetherbee Ray E (L Elizabeth), h 2911 Newton av.
Wetherbee Wm H (Jennie J), sergt Police Dept, h 955, 22d.
Wetmore Eunice E, clk, r 4733 Voltaire Ocean Beach.
Wetmore Frank H, r 344, 10th.
Wetmore Frank W (Anita), sec Y M C A, Camp Kearny, h 4070 Falcon
Wetmore Geo H (Della), slsmn Lyons Implement Co, h 3052 Logan av.
Wetmore Marla P (wid J M), r 4104 Park blvd.
Wetmore Mary H, tchr, r 3052 Logan av.
Wetmore Orin D (Marie L), uphol, h 4733 Voltaire.
Wetmore Orin D jr. mech Stutz & Haynes Agency, r 4733 Voltaire, O B
Wetmore Ruth S, r 4961 Brighton av, Ocean Beach.
Wetteroth Agnes G Mrs, tailoress Blendes Harris, r 1248 E.
Wetteroth Fred (Agnes G), timekpr International Packing Cor, h 2240 National av.
Wetterskog John I (Anna), millhd Benson Lmbr Co, h 239, 19th.
Wetterskog Lillian M, bkpr S J Wines Coffee Co, r 239, 19th.
Wetterskog Walter J, mach Benson Lmbr Co, r 239, 19th.
Wettstein Lilly C (wid John G), r 3408, 2d.
Wetzel Wm, engrav S D Union, r 1010, 8th.
WETZELL see also Weitzell
Wetzell Harold L (Laura M), h 1151, 10th.
Wetzell Laura M Mrs, clk H B Winter, r 1151, 10th.
Wetzell W W, h 430 Grape.
Wetzell Wm Y (Florence L), slsmn White Hardw Co, h 2853 B.
Wetzer Frank J (Jennie), h 1926 Harrison av.
Wetzler Lewis (Maggie J), gardner, h 4127 Florida.
Wex Letitia L (wid Peter), fur rms, 1333 Union.
Weyand Danl (Sarah D), h 1045 E.
Weyant Hiram H Rev (T Lillian) pastor Trinity M E church, h 3570, 28th.
Weyer Earl E (Elizabeth H), mgr Headquarters Barber Shop, h 4680 33d.
Weymouth Walter A (May R), spl emp U S Dept of Justice, h 4195 Cleveland av.
Whalen Chester, r 4519 Cape May av, Ocean Beach.
Whalen John A (Katherine) mach, h 4519 Cape May av.
Whalen Mary G, r 702 S 38th.
Whalen Michl, h 615 Genter, La Jolla.
Whalen W [illegible], h 1429, 2d.
Whaley Bruce, page S. D. Public Library, r 2482 San Diego av, N. S. D.
Whaley C Lillian, Senior Ast S D Public Library, h 2482 San Diego av.
Whaley Geo, lab, r 104 W Ash.
Whaley Guy, Supt of City Schools, 602 Southern Title Bldg.
Whaley Mary C (wid Nathan), r 955, 22d.
Whaling Chas W (Rose C), gas insp, h 1032 Dewey.
Whaling Harry T (Lucy M), lndymn S D Steam Ldy. h 635½ 22d.
Whaling John H (Dora L), prop Cortland Hotel, h 725, 4th.
Whaling J T, clk Golden West Hotel, r National City.
Whann Elizabeth E, h 3870, 8th.

THERE is a real pleasure in owning a Uniform or Suit that FITS perfectly—where the shape has been worked into the garment by hand. That is the kind of garment we are prepared to give you at a most reasonable price.

Call and get acquainted with the

San Diego Tailoring Co.
243 West F St.

PARADISE VALLEY SANITARIUM
NATIONAL CITY, CAL.

POULTRY, BEES, GARDEN SUPPLIES LIVE and DRESSED POULTRY
643-649 G ST. COR. SEVENTH
STILES POULTRY SUPPLY CO.

Whaples Judson L (Grace I), h 2268 Ft Stockton dr.
Wharthan Thos J, cook A W Johnston, r 936 State.
Wharton Aaron (Sarah), r 2278 Julian av.
Wharton Elsie Mrs, h 4637, 38th.
Wharton Frank (Lucile B) ⚑, h 4710 David pl.
Wharton Wm H (Ethel E), h 2130 Monroe av.
Whatmore Marian (wid Wm), h 953 Ocean blvd.
Whealen Walter E (Effie M), tmstr City Operating Dept, h 7726 Fay.
Wheat Frances M, waiter Bonnie Box, r 1430 State.
Wheat Jas H (Katherine), h 1430 State.
Wheat Leslie ⚑, h 525 Kalmia.
Wheat Watson S, r 2061 Front.
Wheaton Chas, boatmn, r 1830 State.
Wheaton Dorothy S, student, r 3102Park ave.
Wheaton Emma L (wid Porter P), h 1830 State.
Wheaton Fred S, student, r 3102, Park av.
Wheaton Helen G, compt opr J D & A B Spreckles Securities Co, r 1627 F.
Wheaton John A, purser S D & C Ferry Co, r Coronado.
Wheaton Sherwood (Jessie S), pres City Playground Com, h 3102 Park
Whedon Harriet F (wid Danl D), h 630 W Washington.
Wheeler Alice M Mrs, with The Marston Co, r 3826, 7th.
Wheeler Anna (wid Grove), r 3319 I.
Wheeler A Preather (Olga K) ⚑, r 4156 Georgia.
Wheeler Chas H, electr Hippodrome Theatre, r 1943 Market.
Wheeler Charlesetta (wid M G), h 1943 Market.
Wheeler Chase Fisheries Co, 1970 Waterfront.
Wheeler Christine E Mrs, Cafeteria, 1005 Prospect, La Jolla.
Wheeler Clarence M, cement wkr, r 129 Cedar.
Wheeler Ellen (wid Henderson), r 1710 C.
Wheeler Ethel M, nurse, Agnew Sanitarium.
Wheeler Florence, r 1647 Edgemont.
Wheeler Francis M (Sylvia B), meat ctr C S Hardy, h 860, 18th.
Wheeler Herbt E, h 1825, 2d.
Wheeler Glenn H, colls Standard Oil Co, h 1053, 20th.
Wheeler John G (Caroline E), gro 3060 L.
Wheeler J M, r 1335 J.
Wheeler Lillian H Mrs, h 2846 Capps.
Wheeler Lyman S (Mary E), r 3129 Herman av.
Wheeler Mildred M, milliner, r 860, 18th.
Wheeler Mildred J, r 3668, 3d.
Wheeler Moulton, musician, r 3826, 7th.
Wheeler Otho H (Rose), h 3668, 3d.
Wheeler Simeon C (Harriett), bldg contr, h 519 West Laurel.
Wheeler Walter S (Alice M), bldg contr, 3026, 7th.
Wheeler Wm H (Mary K), archt, 121 Bway rm 610, h 1844 W Washn.
Wheeler Wm J (Amelia), steam ftr S D Cons G & E Co, h 330, 22d.
Wheeler Winnie Mrs, h 312 Cedar.
Wheeler W F, dist mgr Occidental Life Insurance Co, 1007 5th, rm 201, r Coronado.
Wheeler W H, rancher, r Bird Rock.
Wheelock Geo (Adelaide) ⚑, h 2878 Fir.
Wheelock Henry C, lab, r 2951 Ivy.
Wheelock Lillie B (wid F C), h 2951 Ivy.
Wheelock Louella M Mrs, Bx 487.
Wheelock Warren, driver Original French Lndy, r 2951 Ivy.
Wheldon Chas, elev op St James Hotel.
Whenn Electric Co (J A Jenkins, N J Leavitt) 941, 8th.
Whigham Ferdinand C (Lillie), musician, h 2940 Main.
Whigham Margaret W, h 1733 Dale.

GEORGE N.
PEPPER
Can Save You 25% on Your
Auto Insurance
General Insurance
Bonds
1027 First St.
MAIN 1633

Nearpass' Seed Store
The Leading Seed House in San Diego
Established 1897
Agents for
CYPHERS Incubators
522 SIXTH Street
Both Phones

KETTNER & SALMONS
The Insurance Men
SOUTHERN TITLE BLDG.
PACIFIC 244 HOME 1344
WRITE—Life Fire Burglary
Health Bonds Automobiles
Accident Liability Plate Glass
Workmen's Compensation

Greenwood Cemetery and Crematory
PHONES MAIN 477 HOME 5487
40TH AND IMPERIAL AVE

Whilock Emily (wid S W), h 1840, 1st.
Whipple Benj F (Elizabeth), h 2883 Boston av.
Whipple Chester J (Irene J), slsmn, h 1028, 13th.
Whipple Eleanora, entertainer, h 1630, 3rd.
Whipple Geo H (Nell E) ⚑, h 4605 Campus av.
Whipple Harold E (Grace F), mgr S Bachman Cigar Co. h 3794 Front
Whipple Ida J, r 2073 Logan av.
Whipple Wm O, whol butter and eggs, 624 Market, r 511 F.
WHITACRE see also Whittaker.
Whitacre Minnie, r 1119 Russ blvd.
Whitacre Philip A, tchr High School, r University Club.
Whitaker Chas M (Dorothy Z), lab P M Dairy Assn, h 643, 19th.
Whitaker Emily Mrs, r 3056 Woolman av.
Whitaker Geo, student, r 3056 Woolman av.
Whitaker John H (Emily L), h 3056 Woolman av.
Whitaker Jonathan F (Mary E), h 3019 Clay av.
Whitaker Zelma, clairvoyant, r 643, 19th.
Whitcher James A, warehsmn Sutherland Fruit Co, r 630 A.
Whitcomb Earl S, r 2870 Franklin av.
Whitcomb Ralph A (Annettia R) clk, h 2870 Franklin av.
Whitcomb Raymond B (Georgia S), Justice Court No. 2 Court House, r Golden View Apts.
Whitcomb Walter B (Helen S), asst cashr First National Bank, h 341 Brookes av.
WHITE see also Wight
White Ada E Mrs, bkpr C E Landers, r 1130 Front.
White Alice E, with The Marston Co, r 3818 Superba.
White Anna F, with The Boston Store, r 1319, 5th.
White Arthur C (Wilhelmina J), miner, h 3002 Arctic.
White Bessie C, r 4072 Georgia.
White Blanche E, r 1054, 10th.
White Carl H (Lorain F), h 229, 24th. ⚑
White Chas, Inmate County Hospital.
White Chas A, printer S D Union, r 742, 19th.
White Chas C (Helen R), clk U S Grant Hotel, h Mission Bay Park.
White Chas T, clk U S Immigration Service, r Albany Hotel.
White Chas W (Blanche), lab Greenwood Cemetery Assn, h 118, 28th.
White Charlotte L, clk Geo H Becker, r 4544, 38th.
White Corona, tchr, r 4117 Wilson av, E. S. D.
White David M, r 3612, 30th.
White Dorothy, r 745, 14th.
White D Deanie, r 2101 Dale.
White Earl, r 1441, 10th.
White Edgar A (Cecelia E), carp, h 1721 Woden, R F D 1 Bx 29c.
White Edgar E (Elizabeth C), auto opr, h 1669 Front.
White Edith, r Point Loma Homestead.
White Edna, r 2107 National av.
White Edwd M (Maude), h 4756 Bonnie Brae.
White Edwd A, carp, McCormick Lmbr Co, r National City.
White Effie W Mrs, r 1521 Fern.
White Eleanor M, r 1560, 3d.
White Elizabeth C, r 4072 Georgia.
White Elizabeth E (wid Saml), h 1054, 10th.
White Emma (wid A L), r 742, 19th.
White Emma E (wid Peter), r 4461, 5th. E. S. D.
White Enoch A (Sarah A), rancher, h Pascadero nr Sunset, Pacific B.
White Ernest (Grace), r 645, 12th.
WHITE ERNEST E (Ileen P), Sec and Treas Spreckels Bros Commercial Co and V-Pres S D Glazed Cement Pipe Co, h 3100, 2d.
White Ernest W (Lurie), lab Savage Tire Co, r 645, 12th.

WHY WORRY?

Drawing $50 per week

HERBERT N. NEALE
General Insurance
Accident and Health
Automobile
Burglary
Fire
Compensation
Liability
Plate Glass
Fidelity Bonds
Surety Bonds
GEN. AGT.
OCEAN ACCIDENT AND GUARANTEE CORP. LTD. of London
All Casualty Losses Adjusted by This Office
443 SPRECKELS BLDG.

WHY WORRY?

Drawing $50 per week

GEORGE F. OTTO FLORIST and NURSERYMAN
NURSERY, 35TH AND NATIONAL AVE. PHONE MAIN 7086
FLORAL DEPOT COR. SIXTH AND B
PHONE MAIN 759 HOME 1207

White Ethel L, r 2101 Dale.
White Eugene D (Mary P), h 718 Ash.
White Floss B, prin Lowell School, h 4461, 5th, E. S. D.
White Frank, lab, r 729, 7th.
White Frank L, lab, r 3109 Imperial av.
White Frank E (Hannah A), electr Home Tel Co, h 1536 Fern.
White Fred, fireman Swift & Co, r 2249 Logan av.
White Fredk H (Margt) ⚑, h 1038 F.
White Fred M (Lulu A), h 4020 Utah.
WHITE FREDERICK M (May Y), Gen Mgr Benson Lumber Co and Pres Manufacturers' Association of San Diego, h 206 Upas.
White Garage (E S Bogart, A Z Moore), 1029, 11th.
White Genevieve E, tchr Hamilton Sch, E. S. D. r 1560, 3rd.
White Geo F (Lillie E), painter 646 12th, h same.
White Geo G, carp, h 3967 Utah.
White Geo H (Rachel), sporting editor Tribune, h 3021 James, L P.
White Gretchie (Willa), h 542, 4th.
White Guy C (Estella M), atty, r 3736, 5th.
White Hal, r 1536 Fern.
White Hardware Co, C R Dunbar mgr, 420 E.
White Hardware Co, branch No 2, L H Dunbar mgr, 3887, 5th.
White Harry C (Mabel A) ⚑, h 118 Hensley.
White Harry D (Lillian) order clk Western Lumber Co, h 156, 20th.
White Harry F, slsmn, r 2520 San Marcos av.
White Harry H ⚑, h 1440, 6th.
White Helen R Mrs, vocal tchr, 624 B rm 8, h 4062 DeSoto, Pacific Bch.
White Henry (Alice), h 2101 Dale.
White Henry G (Esther) h 3818 Superba.
White Ida (wid John), h 645, 12th.
White Ira W (Mary M), h 3756 Menlo, E. S. D.
White James (Josephine), foremn, h 7324 La Jolla blvd.
White Jas G (Stella M), h 3511 Utah.
White Jas S (Mary), waiter, h 1315 State.
White Jessie M, matron Boys' and Girls' Aid Society of S D, h 4285, 3d
White Joseph, opr W U Tel Co, r Coronado.
White John (Jessie), h 2171 Logan av.
White John (Mary J), lab City Operating Dept, h 2835 L.
White John M (Nanna B), watchman Union Oil Co, h 3569 Tompkins.
White John W (Flora), r517, 4th.
White John W (Lennie M) ⚑, r 4774, 38th.
White Jos L (Rose), billiards 951 4th, h 1560, 3d.
White Jonas (Louie) ⚑, h 3509 Jennings, Roseville Hts, Pt Loma.
White J Francis (Grace R), phys 121 Bway rm 643, h 4230 Hermosa W
White Kenneth C ⚑, r 814 F.
White Leslie H (Maude B), carp, h 855, 17th.
White Lillie E Mrs, dressmkr, r 646, 12th.
White Lloyd W (Mildred), rm 815 Timken Bldg.
White Lorene, bkpr University Avenue Bank, r 2101 Dale.
White Lucretia A (wid Jas), h 4268 Scott av, E. S. D.
White Lucy H (wid J W), h 4667 Orchard av.
White Luther C (Ida B), lndymn, h 3766, 31st.
White Mabel Mrs, 320 Fir.
White Margt, Bx 32d cor I.
White Marie (wid Geo), h 2035 Imperial av.
White Marguerite C (wid Ora) bkpr Stephens & Co, r 4054 Center.
White Marion J Mrs, cashr Charles W Oesting Co, r 1137 Edgemont.
White Martha (wid Jas), h 1431 State.
White Martin G (Marion J), mgr Liability dept Chas W Oesting Co, h 1137 Edgemont.
White Mary A Mrs, r 4360 Ohio.

4% AND SAFETY
$1.00 OPENS AN ACCOUNT
SOUTHERN TRUST & COMMERCE BANK
U. S. GRANT HOTEL BUILDING

ORT IRON WORKS
PHONE MAIN 1920 11TH AND IMPERIAL AVE.

SAN DIEGO FARM & MORTGAGE COMPANY
617 "E" STREET
TIMKEN BLDG.
PHONES
Pacific 1841 Home 2245
FARM LANDS
SURETY BONDS
GENERAL INSURANCE
BUILDING LOANS

Machinery Supplies
BELTING
ELECTRIC MOTORS
GAS ENGINES
HOSE
IRRIGATION SUPPLIES
OILS & GREASES
PIPE and FITTINGS
PACKINGS
PULLEYS
PUMPS
WASTE
MACHINERY SUPPLY CO.
MAIN 99
340-348 Seventh

White Mary C, tchr The Bishop's Sch, La Jolla.
White Mary J, r 1054, 10th.
White Mary L (wid L W), h 4117 Wilson av, E. S. D.
White Mary P Mrs, boarding 718 Ash.
White Mary S, r 4072 Georgia.
White Mary T (wid R L), r 2955 F.
White Mellissa B (wid M H), h 1521 Fern.
White Melvin N (Edith), clnr C W Goodwin, h 525 Alameda dr.
White Michl J (Annie A), marine fireman, h 502 West F.
White Nancy Mrs (wid David), h 4544, 38th.
WHITE RABBIT ROOF GARDEN, Howard C St John Prop, Clare E Bird Mgr, Prospect ne cor Girard av, La Jolla, Tel La Jolla 209.
White Ralph G (Matilda A), h 1645, 30th.
White Rebecca, asst matron S D Co Detention Home, r Mission Valley, R D 2, Bx 150.
White Rebecca E (wid J C), r 3766, 31st.
White Richd N (May P), clk P O, h 3815 Bancroft.
White Roman C (Elvira), lab, h 3109 Imperial av.
White Roy A, candymaker Ingersoll Candy Co, 1060 11th.
White Roy R (Ora L), carp, h 3054 Polk av.
White R H, driver S D Rubbish Co.
White Salvator J (Mary), waiter U S Grant Hotel, h 1315 State.
White Saml C (Anna), carp, h 2668 Imperial av.
White Stanley F, student, r 4230 Hermosa Way.
White S Robt, brk lyr, h 75 Los Pinos av, Sierra Vista.
White Star Auto Stage Line, 844, 4th.
White T, clk Cuyamaca Club.
White Wm (Amy H), lab, h 2665 N.
White Wm A (Mattie J), millmn Benson Lmbr Co, h 2017 National av.
White Wm M, cond S D Elec Ry Co, h 4072 Georgia.
White Wm T (Margaret), carp, h 3257 I.
White W Ross (Fannie H), artist, r Pt Loma Homestead.
White W, tmstr S D Rubbish Co.
Whited Jean S (wid J H), r 1627 Dale.
Whiteford Chas E (Dora), emp Benson Lmbr Co, h 1728 National av.
Whiteford Clara (wid W J), rancher, h 3805 Beta.
Whiteford Margt S (wid Jas), salsmn F W Woolworth Co, r 2760 K.
Whitehead Fred G (Maggie), asst atty Spreckels Co, h 1245, 27th.
Whitehead Martha C Mrs, r La Mesa Hts, R D 1, Bx 189.
Whitehead Susy C Mrs, r 4240 Chamoune, E. S. D.
Whitehouse Howard E (Blanche M), auto opr, h 3120 Franklin av.
Whitehouse Thos, clk, r 3120 Franklin av.
Whitehouse Zenobia E (wid H J), bkpr Troy Lndy, h 1030 Essex.
Whitelock James W (Gladys), formn S D Cons G & E Co, h 1336 Union
Whitelock Thos S (Anna), phys 1015, 1st, rm 710, h 3367, 31st.
Whiteman Blanche M, (wid A A), h 2224 Albatross.
Whiteman Leola C (wid W C), r 2523 San Marcos av.
Whiteman Rolland R (Lucile), h 2523 San Marcos av.
Whiteside Ada Mrs, r 3000 E.
Whitfield Willis H (Nannie D), mgr M Segaloff, r Maryland Hotel.
Whitham Albt (Lenore G), estimator S D Cons G & E Co, h 628 Pennsylvania av.
Whithill Edward, bellmn Hotel Sandford.
Whiting Albt S (Jessie M) r 3785 Martin av.
WHITING FREDK V, clk San Diego Directory Co, r Los Angeles.
Whiting H, repairmn Savage Tire Co, r 936 State.
WHITING-MEAD COMMERCIAL CO, Plumbing Material, Paints, Pipe, Hardware, Roofing, Paper, Wall Board, Sash and Doors, 1st ne cor G, Tels Main 709, Home 3499. (See left bottom lines.)
Whitlatch Mary E (wid W T), r 3715 Birch.

Pfahler Buelow & Fisher
Commercial Linotype Compositors
860 3RD

More Value for Less Money
Whiting-Mead Commercial Co. OF SAN DIEGO
Home Phone 3499
Sunset, Main 709
Plumbing Material, Paints, Pipe, Hardware, Roofing Paper
Wall Board, Sash and Doors
OFFICE AND WAREHOUSE, FIRST N. E. COR. G

SOUTHERN ELECTRICAL CO.
"The One Bright Spot"
Contracting, Fixtures, Supplies and Equipment
THIRD AND E STREETS

Whitley John F (May L), foremn, h 4122 Meade av.
Whitlock Walter W (Florence E), h 4120 Alabama.
Whitman Fannie M, r Scripps Biological Institute, La Jolla.
Whitman Russell, r Scripps Biological Institute, La Jolla.
Whitman Stella M, asst Wilson & Russell, r 203, 29th.
Whitman Wm S, brakemn S D & Ariz Ry, r 2446 I.
Whitmarsh Forrest L, mgr Savoy Garage, r 304 A.
Whitmer Grace I, nurse, r 1947 Linwood.
WHITMORE see also Whittemore.
Whitmore Arthur H, driver Pioneer Carpet Cleaning Wks, h 4075½ Arizona.
Whitmore Emma A, r 3930 Center.
Whitmore Fred B (Sarah M), master mech City Operating Dept, h 3183 Kalmia.
Whitmore John E (Belle D), acct, h 714, 26th.
Whitmore Mabel F (wid C A), clk, r 4616 Terrace dr.
Whitmore Mary, student, r 3713 Wilson av, E. S. D.
Whitmore M Eellen (wid Saml), h 229, 29th.
Whitmore Nettie S, chief opr Home Tel Co, r 3020 Quince.
Whitmore Olive J (wid Enoch), h 3020 Quince.
Whitmore Oscar (Anna L), h 3713 Wilson av, E. S. D.
Whitmore P R, tel opr, h 4540 North av.
Whitmore Warren H, h 3950 Center.
Whitmore W Cole, r 3183 Kalmia.
Whitmore W H, mach A R Robbins Marine Eng Wks, r 1240 University.
Whitmoyer Lynn S (May C), auto opr, h 3112 G.
Whitney Alverna G, mach opr S D Cap Co, r 207, 29th.
Whitney A R, bkpr, r 815, 3d.
Whitney Belle, waiter, r Hotel Barbara Worth.
Whitney Building, 1027, 5th.
Whitney Clare B, switchbdmn Pac T & T Co, r 821 Montecito Way.
Whitney Edwin H, s c Aviation Sch, North Island.
Whitney Ellsworth E, h 1530 Market.
Whitney E W, phys, r San Diego Hotel.
Whitney Flora, r 1315, 15th.
Whitney Frances M (wid John), h 734, 26th.
Whitney Francis M (Flora E), electr eng, h 220, 22d.
Whitney Frank L (Grace E), h 4146 Highland av, E. S. D.
Whitney Geo M, r 341 West E.
Whitney Geo S (Lucy), lather, h 2136 Logan av.
Whitney Geo W, r 639 E.
Whitney Guilford H (Grace D), Sec-Treas Whitney & Co, h 4228 St James pl.
Whitney Guilford M (Mary H), Pres Whitney & Co, h 3340, 2d.
Whitney Guy B (Blanche H), with The Boston Store, h 4351 Sierra Vista.
Whitney Jane B Mrs, linenwmn San Diego Hotel, h 1315, 15th.
Whitney Lois C (wid H P), h 1320 A.
Whitney Ruth, r 4563 Georgia.
Whitney Walter A, r 730, 7th.
Whitney Webster P (Emma), Dep Co Assessor, r 1530 Market.
Whitney Willard W (Elizabeth P), h 323, 20th.
WHITNEY & COMPANY, G M Whitney Pres, G H Whitney Sec-Treas, 5-10 and 25c Store, Home Goods, Hardware and Crockery, 933, 5th and 920 to 930, 6th, Tels Main 2507, Home 3427.
Whitsitt Annie B, r 1445 Essex.
Whitsitt Jas G (Anna B), h 1445 Essex.
Whitsitt Mabel, millinery basement Granger Bldg, r 1445 Essex.
Whitson Andw H (Melissa), barn mn Pac Wood & Coal Co, h 4112 32d.
Whitson A L, motormn S D Elec Ry Co, h 4023 Brant.

IRWIN & CO.
HAY, GRAIN
FLOUR,
MILL FEEDS,
POULTRY
FEEDS,
GRAIN BAGS,
WOOL BAGS,
SACK
TWINE,
COAL
Main office
FOURTH AND K
PHONES:
MAIN 440
HOME 1440

American National Red Cross
San Diego Chapter
Headquarters
809 Sixth
Maryland Hotel Bldg.
Phone Main 1992

CITY CARPET CLEANING CO.
MAIN 373 542 TWELFTH HOME 3431

SAFES
SAFE CABINETS, STEEL FILES, BANK AND OFFICE EQUIPMENT, VAULTS, CALCULATING MACHINES, DESKS
SEE OUR SECOND-HAND DEPT. FOR BARGAINS
FIELD-AUSTIN SAFE COMPANY
941 BROADWAY MAIN 764

Whitson Elmer W, r 4112, 32d.
Whitson Merida A, r 4112, 32d.
Whitson Everett L, r 110 Laurel.
Whitson Chas A (Addie M), electr, r 2191 Franklin av.
Whitson Robt D, r 110 Laurel.
Whitson Wesley W (Edith), Pres Hillcrest Co and Prop Plaza Theatre, h 110 Laurel.
Whitt Fred (Bessie), eng, h 2249 Logan av.
WHITTAKER see also Whitacre and Whitaker.
Whittaker Arthur (Mary E), filter opr City Operating Dept, h 2819 National av.
Whitney Walter H (Lena C), mach A R Robbins, h 629, 26th.
Whittaker Geo W, vulcanizer Sou Cal Tire Wks, r 1210 Bush.
Whittaker Jane (wid Geo), r 406 Walnut.
WHITTELSEY CHARLES B (Jessie G), cashier Citizens' Savings Bank Timken Bldg, h 3766, 5th.
Whittelsey Stuart G, student, r 3766, 5th.
Whittlesey Fredk J, h 636, 33d.
WHITTEMORE see also Whitmore.
Whittemore Jas E (Nettie E), yd mgr Pac Wood & Coal Co, h 3072 A.
Whittemore Mabel F (wid L R), clk Ingersoll Candy Co, r 3840 Utah.
Whittemore Mary A (wid Chas), h 2952 Logan av.
Whittemore Noble E, r 3072 A.
Whitten Gertrude (wid Wm D), h 1609, 8th.
Whitten Oriene, waiter Harmony Cafeteria, r 1212, 4th.
Whitten Robt Q, h 525 Kalmia.
Whittier Wilmot E (Myra), h 2172 Front.
Whittington Jas R (Ella E), carp, h 1714 W Washington.
Whittington Viola N, steno E L Davis, r 1714 W Washington.
Whittle Chas W, pile driver City Operating Dept, r 1122 Union.
Whittle Frances E Mrs, r 1122 Union.
Whittlesey Jenny L (wid Walter), r 1877 Lyndon rd.
Whitton Alice A (wid C W), h 2890 Spruce.
Whitton Doris C, r 2890 Spruce.
Whitton Jas S (Alzina M), h 914, 26th.
Whittren J Potter (Olive C), h 1212, 26th.
Whitwell Richd R (Margt), cook, h 832, 19th.
Whitwell W Richd, cook, h 1262, 1st.
Whitworth Harris, r Resthaven.
WHOLESALERS' BOARD OF TRADE AND CREDIT ASSOCIATION of San Diego, Geo C Sims Pres, Russell H Gunnis V-Pres, Carl O Retsloff Sec, H A Croghan Treas, 573 Spreckels Bldg 121 Broadway.
Whorf Saml D (Parmelia), gardener, h 4170 Texas.
Wiand John (Mabel D), motormn S D Elec Ry Co, h 225 So Evans.
Wiard Mary J (wid Aug), h 4621 Cleveland av.
Wical Danl M (Fannie), h 1067, 11th.
Wicarius Augusta, milliner Mrs E L Spargle, r 1231, 25th.
Wicarius Catherine (wid T J), r 1231, 25th.
Wicarius Julia, milliner Mrs E L Spargle, r 1231, 25th.
Wicarius Martin, r 1231, 25th.
Wichast M, r 1334, 1st.
Wichterman Lena W, r 2968 Logan av.
Wichterman Margt, r 2968 Logan av.
WICHERSKI OTTO G (Helen M), Physician 520 E rm 409, and County Physician Court House, h 121 Washington.
Wick Edith A (wid Chas), r 3002 Columbia.
Wick Ellen E (wid Dallas M), h 1748 W Arbor dr.
Wickard Philip J, r 2348 El Cajon blvd.
Wickes Albt E, auto electr Auto Electrical Equip Co.

CONNORS WELDING WORKS
Oxy-Acetylene Welding Brazing and Cutting
1024 UNION
Phone Main 1467

CHAS. R. McCormick
Lumber Co.
Wholesale and Retail Dealers
Office, Yards Planing Mill and Wharves
Foot of 24th
On Bay
BOTH PHONES

INGLE MANUFACTURING CO.
KITCHEN OUTFITTERS
725 FIFTH, THRU TO 726 SIXTH ST. SAN DIEGO, CAL. FACTORY, 623-633 G STREET

W. F. LUDINGTON CO. GENERAL INSURANCE AND SURETY BONDS
234-235 SPRECKELS BLDG. MARINE INSURANCE

Wickham John Q (Elizabeth P), inspr Pittsburgh Water Heater Co, h 2042, 4th.
Wickens Iva L, bkpr Neptune Sea Food Co, r 419 So Bancroft.
Wickens Louis A, lab, r 419 So Bancroft.
Wickens Wm (Louie M, gro 419 So Bancroft.
Wickersham Ernest S, h 1921, 4th.
Wicklund Nettie B, tchr City Sch, r 1345, 5th.
Wickstrom John F, farmer, h 3778 Sisson av, E. S. D.
Widdicombe Catherine A (wid Hary T), steno W E Libby, r 3515 Ray.
Widdifield Jas H (Pearl), clk Ranchers' Market, h 1603, 10th.
Widdifield Mary Mrs, r 2672, 3d.
Widdifield Wm W (Ella M), Dept Mgr Benbough Furn Co, h 3715, 7th.
Wide Awake Club, Imperial av, sw cor 26th.
Widen Edmund J (Fannie), dftsmn, h 210 W Date.
Widen Elsie V, r 210 W Date.
Widen Jos L, clk Spreckels Cos, r 210 W Date.
Widen Ralph, slsmn Arey-Jones Co, r 210 W Date.
Widener Ethel V, r 1344, 7th.
Widener Harold T (Bertha C)[illegible], r 1228, 30th.
Widener Zachary T (Hettie M), h 1344, 7th.
Widenhoff Ernest (Kathryn), h 4343 Georgia.
Widenor John (Mary M), r 4668 Mississippi.
Widenor Marshall M, clk Spreckels Cos, r 4666 Alabama.
Widman Opal Mrs, music tchr, r 1908, 5th.
Widmer Danl R (Laura M), h 1225 Essex.
Widmer Ralph J (Floretta E), Dist Circ Mgr S D Union, h 1072 Essex.
Widrin Gabriel (Rosa), tailor, h 2865 Newton av.
Wiebens Albt P, plumber, r 2963 National av.
Wiebens Burley E, tel opr, r 2963 National av.
Wiebens Minnie L Mrs, h 2963 National av.
Wiebens Veda M, student, r 2963 National av.
Wiebens Wm, watchmkr, r 2963 National av.
Wiedeman Louis F (Rose M), slsmn, h 210 Juniper.
Wiedenbeck Carl F (Anna L), auto painter 4132 University av, E. S. D., h 633, 10th.
Wiedenbeck Raymond E, painter E S Stiles, r 633, 10th.
Wiedenbeck Werner A[illegible], r 633, 10th.
Wiedenbohm Bernard (Marie), h 420 Robinson av.
Wiedenhoff Katherine (wid Ernest), h 4343 Georgia.
Wiegand Anna C, hairdresser, h 757, 11th.
WIEGAND HENRY (Victoria), Ladies' Tailor 1161, 4th, h 3203 Webster av. (See right side lines and page 31.)
Wiegand Marguerite, r 115 W Pennsylvania.
Wiegand T M Mrs, server Lenox Cafeteria, r 1334, 7th.
Wieland John, gro 3150 El Cajon av.
Wiemeyer Wm J (Frances W), garage 121 Juniper.
WIER see also Weir.
Wienand Frank, clk L F Weggenman, r 108 West F.
Wier Edwd H, r 1976 Kearney av.
Wier Eugene V (Lucy A), dry gds 7910 Girard, h 7863 Fay, La Jolla.
Wier Jose L[illegible], r 4004 Vermont.
Wier Margt (wid Luther), r 3046 Boston av.
Wier Theo A (Margt T), lab, h 1820 Edgemont.
Wier Thos F[illegible], phys, r 4004 Vermont.
Wier Wilber H (Ethel), h 1976 Kearney av.
Wier Wm L (Mary), h 1976 Kearney av.
WIESE see also Wese and Weiss.
Wiese Charlotte, tchr Garfield Sch, r So Chollas Valley, R D 3, Bx 79.
Wiese Dora, maid 3258, 4th.
Wiese Elsie L, r So Chollas Valley, R D 3, Bx 79.

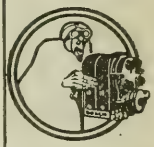
YOUNG AND CHAMBERLAIN
Magneto Battery AND Tire Experts
VULCANIZING
1310 Fifth St.
426 A St.
PHONE—MAIN 2264

Office Buildings
With their tenants see Pages 12-14

WURSTER CONSTRUCTION COMPANY 655-6 SPRECKELS BLDG.
CONTRACTORS AND ENGINEERS
PHONE MAIN 2304
Los Angeles Office, Rooms 247-259 Wholesale Terminal Office Bldg.
PHONES, MAIN 450 F2401
F. H. WURSTER, MGR.

Economy Waste Paper Co.
E. W. ANDERSON, Mgr.
Main 1558 716 MARKET
Buys Waste Paper, Old Newspapers and Magazines at Highest Market Price

SUNSET ENGRAVING COMPANY
Commercial Artists and Engravers
9th Floor Timken Bldg.
MAIN 1517

Wiese Ernest B, r 1861, 3d.
Wiese Florence M, r 4563 Georgia.
Wiese Ludwig H (Henrietta), h So Chollas Valley, R D 3, Bx 79.
Wiese Ludwig H jr, r So Chollas Valley, R D 3, Bx 79.
Wiese Otto D, mach West Coast Gas Engine Co, r So Chollas Valley, R D 3, Bx 79.
Wiese Reinhold F (Inger H), gardener, h 4027 Richmond.
Wiggins Carlton W (Lillie E), chief eng S D Cons G & E Co, h 1820 L.
Wiggins Carlton W jr, switchmn S D Cons G & E Co, r 1820 L.
Wiggins Florence E, bkpr, r 1820 L.
Wiggins Francis C, h 3027 K.
Wiggins Ruth A, r 1820 L.
Wigginton Jas W, watchmkr Lane & Co, r Chula Vista.
WIGHT see also White.
Wight Chas, prop King George Hotel, h 730, 7th.
Wight D P Mrs, r U S Grant Hotel.
Wight Justin T (Henrietta H), with The Marston Co, r 753,, 24th.
Wight Mary R, 753, 4th.
Wiker Knute J (Cora A), janitor, h 231, 17th.
Wikoff Chas H (Tina M), gro 3697 India.
Wikstrom John F, real est, 4159 University av, h 3761 Colonial av.
Wilber Alvin E (Edna J), lab, h 3138 Imperial av.
Wilber David S (Lillian H), County Detective Court House, h 1842 Clove, Pt Loma Hts, Pt Loma.
Wilber Henry D (Clara A), h 3574, 28th.
Wilber Mary (wid C A), h rear 3227, 30th.
Wilbern Waldo G (Agnes G), private sec, h 2112 Pine.
Wilbern Edwin B, student, r 2112 Pine.
Wilbur A E, floormn White Garage.
Wilbur Harry H B (Mary) [redacted], h 2672, 3d.
Wilcken Christian (Caroline), h 923 Johnson av.
Wilcken Frank E (Irene D), broom mkr S D Broom Wks, h 935 Hayes.
Wilcox Apts, Mrs M A Wilcox Prop, 1605 E.
Wilcox Archie W (Pearl E),, h 3036 Granada.
Wilcox Chas M, inmate County Hospital.
Wilcox Clara A (wid A H), h 1927 Julian av.
Wilcox Clifford (Caroline), painter, h 4733 Newport av, Ocean Beach.
Wilcox David E, h 3928 Mississippi.
Wilcox Dewey, r 1837, 3d.
Wilcox De Witt, r 1837, 3d.
Wilcox Eleanor K [redacted], nurse, r 2401 E.
Wilcox Eliza Mrs, r 950, 9th.
Wilcox Ella D Mrs, Christian Science Pract 1908, 5th.
Wilcox Emaline, pkr Bishop & Co, r Ocean Beach.
Wilcox Ernest S (Mabel), carp, R D 2, Bx 91-M.
Wilcox Flory R, nurse St Joseph's Hospital, r 3791, 6th.
Wilcox Frank A, r 812 K.
Wilcox Harry (Sadie), r 1111 Union.
Wilcox Henry W (Mary A), h 1605 E.
Wilcox Horace C, hlpr Fleming & Greene, r 4733 Newport av, O. B.
Wilcox Jas A, r 1605 E.
Wilcox Jessie M, clk W U Tel Co, r 546 Ash.
Wilcox J B, r 1479 J.
Wilcox Lavina Mrs, r 957, 4th.
Wilcox Lewis F (Ruth C), printer Frye & Smith, h 1140, 21st.
Wilcox Mabel S Mrs, clk Holzwassers, h 4674, 36th.
Wilcox Madge H (wid G T), r 914 Beech.
Wilcox Mary A Mrs, Prop Wilcox Apts, r 1605 E.
Wilcox Nancy H (wid Geo T), r 914 Beech.
Wilcox Pearl E Mrs, cashr Dream Theatre, r 3036 Granada.

CALIFORNIA TRUNK FACTORY
Phone Main 3667
852-854 FIFTH STREET
TRUNKS and LEATHER GOODS That Wear
Buy at Our Factory and Save Money
The Store with the Revolving Wheel

CRANDALL'S PARASOL AND KEY FACTORY
1342 5th
LOCKSMITHS
TRUNKS OPENED
PARASOLS REPAIRED, COVERED AND MADE TO ORDER
EXPERT GRINDING OF SURGEONS INSTRUMENTS & TAILOR SHEARS
MAIN 1786 — HOME 1686

F. W. BRADLEY CO. FAMILY TRADE A SPECIALTY
TELS: HOME 1157; MAIN 157
WHOLESALE AND RETAIL
Prompt Free Delivery 1058 FOURTH STREET

Wilcox Wm T (Winifred E), h 4229 Alpine, E. S. D.
Wild Cora, nurse, r 234 Date.
Wild Jos, lab, r 717, 4th.
WILDE LOUIS J (Frances E), Mayor City of San Diego, h 2424 Bway.
Wilde Mark, loans 1015 1st rm 516, r 2031, 2d.
Wilde Wilfred B, violin string mkr, r 768, 9th.
Wilde Wm C (Alice G), Atty 1015, 1st rm 516, h 2031, 2d.
Wilden Perry J, r 1825 Newton av.
Wilder Chas H, carp, h 4031 Thomas av, E. S. D.
Wilder Edmond J (Bernice M), with The Marston Co, h 3750 Reed av.
Wilder Frank H (Theo), tallymn McCormick Lmbr Co, h 2167 Franklin.
Wilder Harry H (Grace R), Prop Mission Cliff Pharmacy, h 4145 Ibis.
Wilder Hattie K, r 2167 Franklin av.
Wilder Helen E, r 2167 Franklin av.
Wilder Ruth T, student, r 4145 Ibis.
Wilder Stephen S (Anna J), h Vista Beach, La Jolla.
Wildeson Emma Mrs, h 4082 Highland av, E. S. D.
Wildeson Justa, r 4082 Highland av, E. S. D.
Wildman Francis A (Adda M) ▬, h 1021 Douglass.
WILDON PERRY J, Pres Hebron Home for Aged People, r 1825 Newton.
Wilds Cora A, nurse, r 234 Date.
WILDT see also Wilt.
Wildt C Gerald, clk P O, h 1802, 32d.
Wildt G Victor (Kena M), carrier P O, h 2021 Fern.
Wildt Kath (wid Gustave), r 1802, 32d.
Wile Christian C ▬, r 1202 Hendricks av.
Wile Howard C (Sarah O), carp, h 1202 Hendricks av.
Wile Millard C, cond S D Elec Ry Co, r 1202 Hendricks av.
Wile Olive L, r 4674, 38th.
Wiles Chas (Dolly) ▬, r 741 E.
WILEY see also Wylie.
Wiley Arthur G (Hazel G), h 353, 18th.
WILEY B ALLEN CO THE see Allen Wiley B Co The.
Wiley Chas D, oiler Swift & Co, r Kelp Plant.
Wiley Chas E, Mgr Swift & Co, h 2458 Dulzura.
Wiley Chas W (Lelia), stockmn Savage Tire Co, h 4905 Del Mar av,
Wiley Floyd A, clk Globe Grain & Milling Co, h 1630, 3d.
Wiley Fred E, emp Globe Mills Bakery, r 4004 Alabama.
Wiley Genevieve (wid Geo H), h 1472 Arctic.
Wiley Henry (De Moude), farmer, h 4574½ Park blvd.
Wiley Jas, R D 3, Bx 43-G.
Wiley Jesse O (Annie) ▬, Corp U S Marine Corps Recruiting Station, h 2944 Boston av.
Wiley John (Rosa M), carp, h 3021 L.
Wiley Rose Mrs, lndrs New Method Lndy, r 3021 L.
Wiley Sophie, r 2458 Dulzura.
Wilfley Alonzo (Nettie), eng S D & Ariz Ry, h 2852 Newton av.
Wilfong A Edwd ▬, r 1069, 10th.
Wilfong Kenneth (Alice E), carp, h 4538 Hawley blvd.
Wilhelm Armand L, wiremn Sou Electrical Co, h 3769 Sisson av.
Wilhelm Don (Hazel), vulcanizer, h 830 G.
Wilhelm Frank C (Elsie), finisher Savage Tire Co, h 1027 So 30th.
Wilhelm Fred G (Kath), chef, h 1255 Pennsylvania av.
Wilhelm Geo (Lulu), r 1027 So 30th.
Wilhelm Jas B (Helen), auto opr United Stages, r 3640 Herbert.
Wilhelm Louis B (Mary), h 908 A.
Wilhelm Stella K, steno rm 303 Union Bldg.
Wilhelm Walter F, clk, r 1255 Pennsylvania av.
Wilhelm Walter L, student, r 3640 Herbert.
Wilhite Chas (Daisy), h 1869 Cable, Ocean Beach.

Barney & Barney
Insurance
Bonds, Loans
Liability
Compensation
PACIFIC MUTUAL LIFE INS CO
Scripps Bldg.
Rooms 207-209

ALLEN'S MILK
Producers and Distributors of
PURE MILK
FAMILY TRADE OUR SPECIALTY.
ALLEN'S DAIRY
RURAL No. 2
ALLEN'S CREAM

LIBERTY BUS LINE
CAMP KEARNY AND RETURN
DEPOT, 301 PLAZA SQUARE
WAITING ROOM CHECK STAND PHONE MAIN 1290

John Burnham & Company
212-214 TIMKEN BUILDING
REAL ESTATE LOANS AND INSURANCE

Wilke Herman P (Alta) ▬, h 4576 North av.
Wilken John (Phebe A), h 3920 Goldfinch.
Wilkerson John N (May), R D 3, Bx 190.
Wilkerson Mary A Mrs, Apts 1343 Front.
WILKERSON WM L (Nettie), Prop Hotel Seifert, h 1343 Front. (See page 23.)
Wilkin L W ▬, h 840 B.
Wilkins Geo T, r 2832 Beech.
Wilkins Otis E, hlpr Ingle Mfg Co, r 3962 Mississippi.
Wilkins Sarah J (wid C W), h 3962 Mississippi.
Wilkins Wren E (Edith M), motormn S D Elec Ry Co, h 1481 Market.
Wilkinson Abijah W (Jennie S), teaming contr, 21, 20th.
Wilkinson Albt E, painter, r 2154 State.
Wilkinson Geo (Lena), auto opr, r 825½, 3d.
Wilkinson Geo P (Virginia), gro and bakery 546 Univ av, h 3971, 8th.
Wilkinson Harry T (Eleanore), carrier P O, h 3350, 31st.
Wilkinson Jas C (Doris), teller First Natl Bank, h 1404 Bush.
Wilkinson Jennie (wid Geo), h 1968, 1st.
Wilkinson John H ▬, r 1426 Van Buren av.
Wilkinson Katherine L (wid W H), h 2045 Woolman av.
Wilkinson Matt H, h 3721 Chamoune, E. S. D.
Wilkinson Neil A (Louise), gro, h 3232 Madison, R D 4, Bx 145-H.
Wilkinson Nina (wid J K), h 1930 Irving av.
Wilkinson Roy J (Louise), mach opr McCormick Lmbr Co, r 928 S 27th.
Wilkinson May, r 1414, 5th.
Willard Amanda Mrs, r rear 7303 Draper av, La Jolla.
Willard Cyrus F (Elizabeth), mining 920, 8th, h 3661 Columbia.
Willard Edna Mrs, h 4302 Selma pl.
Willard Franklin P (Emma G), h 3352, 31st.
Willard Harriet E, housekpr 1208, 24th.
Willard Harry M (Eva), bldg contr, 1701, 2d.
WILLARD SERVICE, J Stanley La Sha 1251-1257, 4th. (See right top lines.)
Willard The, E E Meyer Prop fur rms, 535 E.
Willard Viola B (wid Julius F), h 1631 Dale.
Willcomb Roland H (Bessie), res eng City Operating Dept, r Otay Dam.
Willers Julius (Clara E), saloon 1058, 3d, h 1133 G.
Willes Kate E Mrs, r 1344 Front.
Willet Jacob W (Augusta C), meat ctr C S Hardy, r 2035 Woolman av.
Willett Mary A (wid J W), h 4341 Maryland.
Willey Edwin F (Lillian), carp, h 619, 7th.
Willey Geo P, r 910 Dover, Roseville Hts, Pt Loma.
Willey John, r 1334, 1st.
Willey John H, carp, h 4064 Klauber, E. S. D.
Willhite E A, server Lenox Cafeteria, r 950, 14th.
Williams Al L, electr Strand Theatre, r 4479 Granada av, E. S. D.
Williams Abraham P (Harriet), h 3745 Boundary, E. S. D.
Williams Albt B (Alice G) ▬, h 3820, 3d.
Williams Albt G ▬, r 2492 B.
Williams Alex Z (Abigail), saloon 302 C, and Prop Arcade Dancing Pavilion, h 1260 Front.
Williams Alex (Rebecca H), h 1876 National av.
Williams Alfd jr, Mgr Underwood Typewriter Co, r National City.
Williams Alonzo, cook, h 4811 Niagara av, Ocean Beach.
Williams Alonzo M (Mamie H), h 827, 16th.
Williams Olson R ▬, r 4472 Louisiana.
Williams Althea Mrs, waiter, r 937, 5th.
Williams Amelia N, student, r 2030 Sunset blvd.
Williams Anna A (wid R L), h 4287 El Cajon blvd, E. S. D.
Williams Anna C, cook S C Buss, r 1243 Union.

For All City County and State Information, Schools, Churches, Fraternal, Club, Trade and Labor Organizations see Miscellaneous Front part of Book

HOTEL CHURCHILL
AMERICAN AND EUROPEAN
NINTH AND C STREETS
ABSOLUTELY FIREPROOF
Breakfast, 50c
Luncheon, 50c Dinner, $1.00
GEORGE L MAYNE, MANAGER

Willard STORAGE BATTERY TRADE MARK REGISTERED
1251-57 FOURTH ST.
J. Stanley La Sha IGNITION STATION
Willard STORAGE BATTERY TRADE MARK REGISTERED
MAIN 693

Williams Archibald E (Stella C), h 602, 19th.
Williams Arthur S (Annie M), auto opr, h 4065 Arizona.
Williams Benj (Harriet), h 5004 Adams av.
Williams Blanche, fur rms, h 1237 Market.
Williams Blanche, housekeeper, 202 Nutmeg.
Williams Caroline, maid 210 Maple.
Williams Catherine, clk Sou Tr & Com Bank, r 1302 Ft Stockton dr.
Williams Chas A (Pearl), mech, h 2150 India.
Williams Chas B (Florence O), oil, h 2815 Granada.
Williams Chas J (Ruth) , 3707, 3d.
WILLIAMS CHAS L (Mina W), 205 W Walnut, Tel Hillcrest 1168.
Williams Chas M (Mary E), carp, h 3982 Park blvd.
Williams Chas N (Laura T), pnting contr, 4656 Narragansett av, O. B.
Williams Chas S (Emma E), h 3377 Grevilla av.
Williams Chas S (Lillie), hlpr Stand Iron Wks, r Perfect se cor Monroe.
Williams Chas T, student, r 3856 Conklin av, E. S. D.
Williams Christine Mrs, h 403 Nutmeg.
Williams Clara E Mrs, clk R C McFerrin, h 4651, 42d.
Williams Clarence L (Belle E), h 1333 Columbia.
Williams Claude, r 965, 5th.
Williams Clement, emp Benson Lmbr Co, r 1729 I.
Williams Clinton U (Alberta), confr, h 1120 Bancroft pl.
Williams Clyde (Kate), clk, r 650, 17th.
Williams Clyde S (Lenore E), auto tires 211 C, h 3636 National av.
Williams Cornelius Rev (Isabel), Pastor Mount Zion Baptist Church, h 3045 Greeley av.
Williams Cyrenius (Clara E), cabinetmkr, h 4651, 42d.
Williams Danl P (Edna), h 830 G.
Williams David S, h 3519 Grim av.
Williams Della A Mrs, r 1441 F.
Williams DeWitt B (Mabel C), h 3553, 4th.
Williams Dow E, carp, r 1245 J.
Williams Edgar C W (Ruth A), photo, h 1729 I.
Williams Edith H (wid J H), h 2030 Sunset blvd.
Williams Edith M, r 4020 Normal.
Williams Edna M, R D 2, Bx 315-A.
Williams Edwd B, Mgr John H Gay Bldg rm 23, h 2555, 5th.
Williams Edwd B (M Estelle), h 450 Olive.
Williams Edwd F (Carrie L), h 614, 14th.
Williams Edwin, inmate County Hospital.
Williams Eliza J (wid Ezra B), h 3931, 9th.
Williams Eliza P (wid J A), h 3743 Front.
Williams Elizabeth, Mgr Rudolph Apts, h 470, 20th.
Williams Elizabeth, phone opr Sou Tr & Com Bank, r 1302 Ft Stockton.
Williams Elizabeth M (wid W A), r 4239 Arden Way.
Williams Ellen L (wid Thos R), h 538 Hawthorn.
Williams Ellsworth O, clk, r 1141, 7th.
Williams Emily Mrs, h 531, 10th.
WILLIAMS EMMA EGBERT MRS, Mgr Hebron Home for Aged People 1825 Newton av.
Williams Emma E P, Supervisor Music City Sch, r 2421, 5th.
Williams Ernest W, R D 2, Bx 102-A.
Williams Ethel E (wid E T), h 1232, 24th.
Williams Eudora F, with The Boston Store, r 1232, 24th.
Williams Eugene, r 1817 Spalding pl.
WILLIAMS EUGENE D (Ethel V), City Purchasing Agent City Hall, h 4043 Front.
Williams Evan C (Rose), r 3993 Alabama.
Williams Evan L, lab Cuyamaca Water Co, r Lakeside.
Williams Fannie L, seam Ballard & Brockett, r 734, 10th.

Henry Wiegand
Ladies' Tailor
PHONES
Home 1593
Main 2578
1161 FOURTH STREET

SUNSET ENGRAVING COMPANY
Commercial Artists and Engravers
9th Floor Timken Bldg.
MAIN 1517

TIP-TOP AND KLEEN MAID BREAD
MANUFACTURED BY SNOWFLAKE BAKING CO.
HOME 1047 MAIN 47
SOLD BY ALL GROCERS

A. V. JEDLICK LADIES' TAILORS
"The House of Individuality" 1131 SIXTH ST.

PRINTING
THE BEST OF PRINTING IS PRODUCED AT 850 THIRD ST. BY FRYE & SMITH

Williams Fenwick A, r 4065 Arizona.
Williams Flora E (wid C B), h 3529 Front.
Williams Florence, r 1408, 6th.
Williams Florence Mrs, housekpr Hotel Barstow.
Williams Florence M, r 3737 Stockton av, E. S. D.
Williams Flossie, r 3737 Stockton av, E. S. D.
Williams Floyd (Marsella), r 136 F.
Williams Floyd T, r 1236 Pennsylvania av.
Williams Frances, beauty parlor 1342, 2d.
Williams Frank, printer, 1828 Cypress av.
Williams Frank (Rosita), h 1601 Logan av.
Williams Frank D (Ada T), clk Spreckels Cos, h 4401 Highland, E.S.D.
Williams Frank S (Hazel V), h 4605 Campus av.
Williams Fred, auto mech, r 750½, 1st.
Williams Fred E (Ruth), h rear 3043 Ivy.
Williams Geo, cook Nick Liatas, r 423 Beech.
Williams Geo, lab, r 133 W Bway.
Williams Geo, lab Leberts Garage, r 1265, 6th.
Williams Geo (Minnie), lab, h 3115 Greeley av.
Williams Geo (Carrie), farmer, h 3060 E.
Williams Geo A, 1028, 2d.
Williams Geo D (Elizth T), circ solr S D Sun, h 4472 Louisiana.
Williams Georgia (wid Chas), h 3058 Martin av.
Williams Georgina Mrs, bkpr E Wineburgh, r 1251, 9th.
Williams Gershon G (Elsie J), metermn S D Cons G & E Co, h 805 W Pennsylvania av.
Williams Gertrude, steno, r 734, 10th.
Williams Gilbert, student, r 3077 Martin av.
Williams Gladys, nurse County Hospital.
Williams Grace, r 4020 University blvd.
Williams Gregon A, r 3856 Conklin av, E. S. D.
Williams Gussie, r 3049 Palm.
Williams G B, r 423 West F.
Williams Harriet A, slswmn Balboa Park, r 316 Douglass.
Williams Harriet E Mrs, h 7760 Bishop la, La Jolla.
Williams Harrison T (Lucinda D), h 3852, 4th.
Williams Harry, clk Balboa Park.
Williams Harry A (Madge), lab Fenton-Parker Co, h 3654 Copeland av.
Williams Harry K, r 1334, 1st.
Williams Harvey F, h 242 West B.
Williams Hattie, h 1737, 30th.
Williams Helen E, student, r 2030 Sunset blvd.
Williams Henry (Viola V), h 3381 La Fayette.
Williams Henry H, carp, r 4189 Altadena, E. S. D.
WILLIAMS HIRAM (Emma E), Supt Hebron Home for Aged People, h 1825 Newton av.
Williams Howe A (Elizth K), coml artist, h 4287 El Cajon blvd, E.S.D.
Williams Howell A (Evelyn), h 4189 Altadena, E. S. D.
Williams H Oliver, wrecker Owl Wrecking Co, r 4020, 8th.
Williams Ira (Anna), h 35, 27th.
Williams Irene, server Lenox Cafeteria, r 1936, 3d.
Williams Jas F, bkpr S D & Ariz Ry, r Chula Vista.
Williams Jas L (Huldah), h 1236 Pennsylvania av.
Williams Jas R (Elsie L), r 702, 1st.
Williams Jas Walter (Jessie D) (J W Williams Co), h 931, 22d.
Williams Jas W (Mabel L), Dep Co Surveyor, h 806 W Pennsylvania.
Williams Jas W jr, student, r 931, 22d.
Williams Jane (wid Hugh), h 1302 Ft Stockton dr.
Williams Jessie R, r 3028, 2d.
Williams John A (Mabel E), Sec Standard Canning Co, h 1215, 30th.

EMMA EGBERT WILLIAMS
Manager
HEBRON HOME
For Aged People
(Incorporated)
Undenominational. Established by Emma Egbert Williams. 23 years experience in caring for aged people.
1825 NEWTON AVE.
PHONES
HOME 3255
MAIN 3869
SAN DIEGO, CAL.

¶ Publicity, Advertising, Circulars, Circular Letters, Motion Picture Advertising, Booklets, Billboards, Newspapers, Etc.
ARNOLD KRUCKMAN
Advertising Expert
674 Spreckels Building
Telephone Main 2492
San Diego

NEARPASS' SEED STORE THE LEADING SEED HOUSE IN SAN DIEGO—Established 1897
BOTH PHONES 522 SIXTH STREET Agents for CYPHERS Incubators

Williams John C (Adella), tmstr City Operating Dept, h 2468 Jefferson, N. S. D.
Williams John H (Marguerite), janitor Morninngstar's Billiard Academy, h 4085 Wabash av, E. S. D.
Williams John K (Mabel M) ▬, h 3515 Ray.
Williams John L (Margt A), janitor City Hall, h 4226 Alabama.
Williams John T, motormn S D Elec Ry Co, r 634, 15th.
Williams Jos C ▬, r 508, 11th.
Williams Jos R (Eleanor), slsmn United Cigars Stores Co, h 1225 Ft Stockton dr.
Williams Jos R (Mary E), livery 469, 10th, h 508, 11th.
Williams Jos R (Gertrude E), eng C S Hardy, h 4030 Center.
Williams Julius P, r 2078 Defoe, Ocean Beach.
Williams J B, real est, r 226 B.
Williams J H, Asst Mgr Morgan's Cafeteria, r 718 Ash.
WILLIAMS J W CO (Jas Walter Williams), Merchandise Brokers, 338 7th, Tel Main 989.
Williams Kathleen F Mrs, r 1026 Hendricks av.
Williams Kenneth B, clk J W Williams Co, r 931, 22d.
Williams K Blaine (Frances), slsmn Thearle Music Co, h 1615, 3d.
Williams Lee R, r 237 West F.
Williams Leland J (Hazel C), clk City Playgrds Comm, h 3684 India.
Williams Leslie, h 4280 Hermosa Way.
Williams Levi (Isabella J), h 3838 Chamoune, E. S. D.
Williams Lewis (Charlotte S), machy 414 E, h 3835 Front.
Williams Louis C (Isabel), r 2309, 5th.
Williams Lulia V Mrs, r 521, 18th.
Williams Lutie, steno Co Auditor, r 508, 11th.
Williams Mabel E, clk, r 508, 11th.
Williams Mabel M, music tchr 1137, 12th.
Williams Margt (wid Wm W), h 1026 Hendricks av.
Williams Marie, r 1414 Front.
Williams Marion, r 7703 Prospect pl, La Jolla.
Williams Marion, tchr, r 5004 Adams av.
Williams Mary D (wid Horace), h 3773 Teak.
Williams Mary E (wid L A), h 4619 Gilmore pl.
Williams Mary E J (wid R M), r 923 I.
Williams Mary I (wid D B), h 4020, 8th.
Williams Mary L, r 4433 Hermosa Way.
Williams Mattie R Mrs, clk Holzwasser's, h 2859 F.
Williams Mercantile Agcy, 121 Bway.
Williams Mayme Mrs, h 827, 16th.
Williams Neil, clk P M Dairy Assn.
Williams Nellie Mrs, tailor, h 756, 17th.
Williams Nelson E (Nora N), electr, h 1155, 12th.
Williams Nora N Mrs, Apts 1155, 12th.
Williams Ole J (Florence M), plumber H D Hubbs, h 3777 Lark.
Williams Olive M Mrs, real est 3865 Conklin av, E. S. D.
Williams Orton A, r 3745 Boundary, E. S. D.
Williams Oscar E (Anna), auto opr La Jolla French Lndy, h 7850 Bishop
Williams Paul (N E), h 7703 Prospect pl, La Jolla.
Williams Paul E, U S Navy Recruiting Station.
Williams Percy W, carp, h 4619 Gilmore pl.
Williams Ralph W ▬, r 3745 Boundary, E. S. D.
Williams Ray, ins agt, r 1225 Ft Stockton dr.
Williams Richd J (Mabel), h 2414 Dulzura av.
Williams Richd J (Mary), h 1663, 4th.
Williams Richd O (Clara E), painter, h 1137, 12th.
Williams Robt, waiter Pullman Cafeteria, r 834, 3d.
Williams Robt B R (Mary), h 2178 Woolman av.

Russ Lumber and Mill Co.
First and I Streets

ATTORNEYS ATTENTION
Searches made for Defendants in all California Directories or throughout the United States.
Affidavits Furnished.
LOS ANGELES DIRECTORY CO., 818 Broadway Central Bldg., Los Angeles

It's Our Business to Mind Your Business
MASTEN & KENDALL
919 SIXTH STREET
Place the Management of Your Property In Our Care

ELECTRIC FIXTURES AND SUPPLIES
HARTWELL ELECTRIC CO. DESIGNERS AND MANUFACTURERS 955 SIXTH ST.

ROGAN & COMPANY :: MORTGAGES
SAFE DEPOSIT FLOOR SAN DIEGO SAVINGS BANK

Williams Robt D (Amarilla), h 4020 Normal.
Williams Robt H (Wiltha M), gro 1214, 4th, h 3987 Texas.
Williams Robt P, h 528 Anderson pl.
Williams Roger K (Esther H), Bond Dept Sou Trust & Comm Bank, r 3519 Grim av.
Williams Rosa (wid John G), r 205 W Walnut.
Williams Russell B, clk L F Weggenman, r 420 B.
Williams Ruth S Mrs, r 3707, 3d.
WILLIAMS SAM F (Jessie M), Plumbing and Heating, 640, 18th, Tel Main 5749 and Home 2284, h 4479 Granada av, E. S. D.
Williams Saml S (May), photo 725 Bway rm 32, r 933, 13th.
Williams Sampson N (Florence), housemn Hotel Barstow, r 907 A.
Williams Sarah, r 2912, 30th.
Williams Sarah (wid E R), h 817 Silverado, La Jolla.
Williams Sarah E (wid Jas R), r 4142 Front.
Williams Seth (Leotta M C), h 2308 Albatross.
Williams Sophia (wid G W, r 3554, 28th.
WILLIAMS STANLEY S DR (Nettie S), Chiropractor 305-307 Scripps Bldg 525 C, h 2603 National av.
Williams Stella, r 1643 Dale.
Williams S R, h 3204 Clay av.
Williams Terrence A, mach Mapson Mfg Co, r 3654 Copeland, E. S. D.
Williams Thaddeus H (Gertrude B), h 2418, 5th.
Williams Thos A (Lillian H), auto mech Union Garage, h 2996 E.
Williams Thos G (Josephine), lab City Operating Dept, h 3072 Valle av.
Williams Thos G (Olive M), shipping clk C S Hardy, h 3865 Conklin.
Williams Thos J, h 1817 Spalding pl.
Williams Thos R, r 1435, 10th.
Williams Timothy A (Elizabeth M), auto opr, h 4185 Louisiana.
Williams Tecumseh S (Flossie D), carp and Trustee East San Diego, h 3737 Stockton av, E. S. D.
Williams Walter P, r 931, 22d.
Williams Wilford S (Florence), slsmn Lion Clo Co, h 3811 Villa ter.
Williams Wm E Rev, r 1641, 1st.
Williams Wm I (Anna), condr S D Elec Ry Co, h 35, 27th.
Williams Wm T (Fannie L), barber 415 F, h 734, 10th.
Williams Wm V (Minnie) (Aetna Realty Co), h 3406 Mission dr.
Williams Wm T (Mary E), farmer, h 4776 Santa Monica av, Ocean B.
Williams Wilmer L (Anna C), carp, h 1243 Union.
Williams W M, porter, r 422, 4th.
Williamson C C, Golden West Hotel.
Williamson Elmer (Emma C), mach S D Cons G & E Co, h 972, 22d.
Williamson Herbt E (Agnes E), carp, h 2882 Logan av.
Williamson Geo O, gardener City Park Dept, r rear 1646 Front.
Williamson Jacob T (Rebecca A), r 617, 18th.
Williamson Jas, r 1416 Front.
Williamson Jas I, printer E P Wilson, r 1162, 13th.
Williamson Jas M (Mary M), lab, h 4218 Castle, E. S. D.
Williamson Jessie M (wid W Harry), r 2420 G.
Williamson Lizzie (wid Jas), h ss El Cajon blvd bet 36th & 37th, E.S.D.
Williamson Louise, r 1034, 14th.
Williamson Mary M Mrs, h 1262, 13th.
Williamson Neil, r 237 West F.
Williamson Otto F (Lillian), slsmn Lewis Shoe Co, h 3446 Kansas.
Williamson Gail, steno, r 2621 University av.
Williamson Richd F (Irma M), h 4476 Ampudia, N. S. D.
Williamson Ruth E, R D 4, Bx 161-E.
Williamson Sarah A (wid Henry, r 1480 Market.
Williamson Wm (Emily C), phys 520 E rm 1008, h 2641, 1st.
Williamson Wm (Eva), gro 202, 25th.

PROCESS PATENTED BY THE SAVAGE TIRE COMPANY SAN DIEGO, CALIF.
GRAFINITE TUBES
THE ONLY INNER TUBE GUARANTEED NOT TO STICK TO THE CASING

V. WANKOWSKI & CO., INC.
V. WANKOWSKI, PRESIDENT W. McCLELLAND, VICE PRES. & SECY
Loans, Real Estate, Insurance, Surety Bonds. PHONES: Main 2029 Home 1315 341-342-343 Spreckels Theatre Bldg.

Willida Apts, S L Morrison Prop, 1964, 5th.
Willie Hop Chong 310 I.
Willier Walter K (Emma), meat ctr, h 1665, 2d.
Williford David E (Ethel), with The Marston Co, h 4091, 8th.
Williford David M (Fannie M), carp, h 4045, 8th.
Williford D F Mrs, seam Saml Silverman.
Williford Fannie M Mrs, dressmkr, 4045, 8th.
Willing Fred S (Anna B), Prop Home Transfer Co, h 1819 Adams av.
Willingham Nannie E (wid W A), h 4144 Alabama.
Willis Beatrice, slswmn Barbour's Confy Co, r 1845, 3d.
Willis Bros (C T and E S), blksmths, 202, 14th.
Willis Chas T (Emma) (Willis Bros), h 2888 Newton av.
Willis Claude C (Pearl), h 3970 Goldfinch.
Willis Eben S (Helen) (Willis Bros), h 27 Evans.
Willis Frank S (Lillian M), lab, h 329, 10th.
Willis Edwd C (Emma), auto opr United Stages, h 768, 17th.
Willis Franklin P (Bernice), h 827, 16th.
Willis Harry B, r 912, 8th.
Willis Henry B (Jean), livestock 1023, 2d rm 405, h 3355 Front.
Willis Hugh (Rosetta) ▬, r 2067, 4th.
Willis Jas (Mary J), h 2059 Julian av.
Willis John K (Lulu E), barn foremn P M Dairy Assn, h 1741 Kearney.
Willis Kate E Mrs, r 1346 Front.
Willis Laura, r 2643, 4th.
Willis Lina Mrs, h 1845, 3d.
Willis Lucian, r Mission Valley, Bx Front cor Arbor dr.
Willis Peter J ▬, r 2643, 4th.
Willis Preston F, motormn La Jolla French Lndy, r rear Herschel nr Prospect, La Jolla.
Willis Saml G (Kate), h 7451 La Jolla blvd, La Jolla.
Willis Sterling P (Elizabeth) ▬, h 2643, 4th.
Willis Wm, auto mech Dick Bros & Co, r 2131, 1st.
Willis Wm G (Vivian), Prop La Jolla French Lndy, h 7375 Fay, L. J.
Willis W Glenn (Agnes), plumber, h 1156, 22d.
Willits Jas N (Dorothea C), h 1924 Monroe av.
Willits Louis W (Clara J), timekpr, r 2940 Laurel.
Willits Winthrop J (Lillian N), clk, h 2962 E Laurel.
Willius Clara H (wid Ferdinand), h 4041 Hillcrest dr.
Willius Herietta W, r 4041 Hillcrest dr.
Willobough Anna Mrs, seam Children's Home.
Willoughby Jas E (Laura E), h 1124 So 30th.
Willow John J (Sarah A), watchmn Court House, r 634, 11th.
Wills Carrie M Mrs, r 4236 Maryland.
Wills Frank (Gussie), bartndr Alex Williams, h 2914 Imperial av.
Wills F C, cond S D Elec Ry Co.
Wills Geo (Bessie M), cond S D Elec Ry Co, h 828 Sampson.
Wills Geo A, R D 1, Bx 223.
Wills Herbt (Nellie), woodwkr S D Auto & Carriage Co, h 4975 Santa Monica, Ocean Beach.
Wills John V (Nan C), Mgr Quality Silk House, h 4077, 3d.
Wills J Mabel, r 3246 University av.
Wills Lucian W, farmer, r Mission Valley, R D 2.
Wills Margt Mrs, maid U S Grant Hotel, r 246, 18th.
Wills Robt S (Lavina A), h 4067 Colonial av, E. S. D.
Wills Sarah M (wid G E), h 3246 University av.
Wills Thos W (Margt), carrier P O, h 346, 18th.
Willsey Edw C, carp, r 3035 A.
Willson Ella G (wid J C), r 2454 Whitman, N. S. D.
Willy Florian, blksmth, h 3037 N.
Wilms Arthur L (Erma F), saw filer McCormick Lbr Co, h 544 Sicard.

BENSON LUMBER
The Only Lumber Made in San Diego
MAIN OFFICE Foot of SIGSBEE ST.

Ross & George
Bookbinders
Blank Book Manufacturers and Paper Rulers
860 Third

SERVICE BRANCH 936 SECOND STREET NEAR BROADWAY SAN DIEGO
SAVAGE TIRES
HAVE YOU SEEN THE SAVAGE SERVICE CREED?

CONNER ADJUSTMENT BUREAU
G. E. CONNER
MANAGER
PHONE MAIN 2683
"WE GET THE MONEY"
23 SEFTON BLDG.

CALIFORNIA IRON WORKS
ENGINEERS, FOUNDERS
MACHINISTS
STRUCTURAL IRON AND STEEL CONTRACTORS
FREIGHT AND PASSENGER ELEVATORS
SUNSET 1336
SAN DIEGO, CALIFORNIA
INCORPORATED
HOME 1336
FOOT OF SEVENTH STREET

Wilms Fred (Anna), h 212 Quince.
Wilms Fred H, r 212 Quince.
Wilner Margaret (wid Aug), h 1319 Columbia.
Wilner Margt Mrs, h 535 W University av.
Wils Chas, porter Chas Frey.
Wilsey Percy, musician, r 1263, 1st.
Wilsford Roy (Helen), driver, r 614 A.
Wilshire Apts, Mrs Emma Hanson Prop, 2004 C.
Wilsie Gladys E, h 1256 Robinson av.
Wilsie Willis E (Florence J), farmer, h 1256 Robinson av.
Wilson Albt, auto opr S D Hdw Co, r 3180 Woolman av.
Wilson Alfd B, r 3037 Fairmount av, E. S. D.
Wilson Alice (wid W T), r 3963 Franklin av.
Wilson Alice F, clk E P James, r 1744, 1st.
Wilson Alice P, r 380, 4th.
Wilson Alvie A (Gertrude), cigars 425 E, h 1108 same.
Wilson Amy (wid T J), h 4832 Brighton, Ocean Beach.
Wilson Andw J (Naomi), h 968 Thomas av, Pacific Beach.
Wilson Angus (Hilda) [redacted], h 644 W Hawthorn.
Wilson Augustus H (Zella), r 1029 Essex.
Wilson Avaline S Mrs, h 2555, 5th.
Wilson Bedelia (wid Seth), r 1506 India.
Wilson Benj (Audrey), lab, h rear 634 W Market.
Wilson Bertha, r Scripps Biological Institute, La Jolla.
Wilson Bertha A, hairdresser Miss K E Richards, r 2161 Franklin av.
Wilson Bertie Mrs, maid, r 720, 3d.
Wilson Bramwell A (Mattie), poultry 3037 Fairmount av, E. S. D.
Wilson B, waiter Savoy Cafe.
Wilson Carl, mach, r 1054, 7th.
Wilson Carl R, confy 7882 Girard, h 1143 Coast blvd, La Jolla.
Wilson Carrie B, r 545, 24th.
Wilson Chas (Addie), Prop Hotel Savoy, h 225 C.
Wilson Chas C, r 936 Union.
Wilson Chas A, finisher Savage Tire Co, r 229 F.
Wilson Chas E (Docia), Sec-Treas P M Dairy Assn, h 3778 Copeland av.
Wilson Chas S, rancher, h Bird Rock.
WILSON CHAS W (Augusta N), Cashier San Diego Savings Bank, h 1528 Granada av.
Wilson Christopher C, h 4395 Highland av, E. S. D.
Wilson C G, linemn S D Cons G & E Co.
Wilson C R Mrs, h 1014, 14th.
Wilson Dolia Mrs, h 3920, 5th.
Wilson Edna, r 7753 Prospect pl, La Jolla.
Wilson Edwd A (Elsie M), U S Navigating Officer, h 4915 Muir, O. B.
Wilson Edwd D (Ethel D), h 1966 Abbott, Ocean Beach.
Wilson Edwd T, auto painter 2740 B, r Ramona.
Wilson Edwd W, mech Sinclair's Ford Agcy, h 844, 16th.
Wilson Elizabeth L (wid J T), h 2538 Imperial av.
Wilson Elizabeth (wid W N), h 844, 16th.
Wilson Ellen (wid John), h 3232 I.
Wilson Ellen L Mrs, dressmkr, r 1480 C.
Wilson Elmer S [redacted], r 720 State.
Wilson Elsie M Mrs, Librn Ocean Beach Public Library, r 4915 Muir.
Wilson Emily G, nurse, h 1744, 1st.
Wilson Ena L (wid H L), r 2966 Kalmia.
Wilson Ernest P (Jennie M), printer 607, 8th, h 912, 24th.
Wilson Eska E (Dollie M), bldg Sec Y M C A, h 4035 Goldfinch.
Wilson Eva, r 1117, 13th.
Wilson Eva L, bkpr Brawner & Hunter, h 4649 Voltaire, Ocean Beach.
Wilson Evelyn, r 2030 State.

PARADISE VALLEY SANITARIUM
NATIONAL CITY, CAL.

CHAS. R. McCORMICK LUMBER CO.
Wholesale and Retail Dealers BOTH PHONES OFFICE, YARDS, PLANING MILL AND WHARVES FOOT OF 24TH, ON BAY

Wilson Felix, r 3545, 32d.
Wilson Frances M (wid J W), h 1038 So 26th.
Wilson Frank ▬, r 734, 12th.
Wilson Frank, dishwasher Robertson & Moores.
Wilson Frank (M Jane), slsmn Simon Levi Co, h 1520 Monroe av.
Wilson Frank M (Nettie A), r 2203 Franklin av.
Wilson Frank R, r 1010, 8th.
Wilson Fred P (Beatrice L), electr, h 37, 24th.
Wilson Frederic B (Mayes J), Mgr San Diego Hotel.
Wilson Fredk, clk, r San Diego Hotel.
WILSON GENEROUS L (Nellie M), Successor to A L Ross Co, Real Estate and Investments, 206-7-8 Owl Bldg 1025, 4th, h 3985 Falcon. (See page 40.)
Wilson Geneva M, r 3545, 32d.
Wilson Geo A, hlpr McCormick Lmbr Co, r 1038 So 26th.
Wilson Geo A, painter, h 727, 7th.
Wilson Geo W (Mary), police, h 2847 L.
Wilson Gertrude Mrs, fur rms 1108 E.
Wilson Gladys E, phone opr Pac T & T Co, r 930, 7th.
Wilson Gladys P Mrs, 518 Union Bldg.
Wilson Hannah (wid B M), r 4107 Florida.
Wilson Harry (Sarah), junk, h 2738 Bway.
Wilson Harry A, 2d hd gds 4144 University av, r 3454 Pauley av, E.S.D.
Wilson Harry P (Mabel E), h 1031 University av.
Wilson Harry T, swbdmn Pac T & T Co, r Coronado.
Wilson Henrietta C Mrs, nurse, r 1763, 1st.
WILSON HENRY B (Nellie C), Physician, Diseases of Children a Specialty, Suite 806 Timken Bldg 861, 6th, Hours 11 to 12 a m, 2 to 4 p m. Tel Main 3290, h 4205 Trias, Tel Hillcrest 2227.
Wilson Henry C (Minnie), Mgr W U Tel Co, La Jolla, h 7768 Girard,
Wilson Howard M (Nettie), h rear 3744 Pacific av, E. S. D.
Wilson Hugh ▬, r 1545, 2d.
Wilson Hugh, r 2941, 4th.
Wilson Ira L (Zuie N), h 627 E.
Wilson Jacob, r 423 Date.
Wilson Jas, h 4053 Alabama.
Wilson Jas, hlpr Fred Harvey's Cafe, r Santa Fe Depot.
Wilson Jas (Verdi M) ▬, h 1136, 17th.
Wilson Jas A (Harriet), Prop Cabrillo Hotel, h 1116 Prospect, L. Jolla.
Wilson Jas B (Mary), h 2941, 4th.
Wilson Jas E, lab, h 3192 Clay av.
Wilson Jas H (Louise), h 3545, 32d.
Wilson Jas R (Cora B), cigars 301 E, h 1516 Ft Stockton dr.
Wilson Jarvis F (Edith A), h 4551 Kensington dr.
Wilson Jas S (Maud), sales agt Natl Cash Register Co, h 3570 Louisiana.
Wilson Jeanie, student, r 1542 State.
Wilson Jennie Mrs, r 506 West B.
Wilson Jessie L, bkpr Henry Wiegand, r 4410 Park blvd.
Wilson Jesus (Alesandra), mariner, h 850 State.
Wilson John (Bessie F), h 2728 B.
Wilson John (Bertie), bootblk, r 720,, 3d.
Wilson John A (Alta D), insptr S D Elec Ry, h 2574 Imperial av.
Wilson John M (Isabella), saloon 225 W Market.
Wilson John V, electr Independent Elec Co, r Encanto.
Wilson John W, genl contr 203 G, r Encanto.
Wilson John W, mach opr McCormick Lmbr Co, r 3052 Main.
Wilson John W (Frances), meat ctr Spring & Sprague, h 3777½ Herbt.
Wilson Jos L, carp, h 424 So 28th.
Wilson Josephine C Mrs, h 1262, 1st.
Wilson Julia B (wid Geo), h 4410 Park blvd.

T. S. CHILDS
DENTIST
1027 5TH STREET
PHONE MAIN 988

Write Us for Mailing Lists
Any Trade or Profession Here or Anywhere
=
San Diego Directory Company

KETTNER & SALMONS
The Insurance Men
SOUTHERN TITLE BLDG.
PACIFIC 244 HOME 1344
WRITE—Life Fire Burglary Health Bonds Automobiles Accident Liability Plate Glass Workmen's Compensation

DR. ZAUS Z. JACQUES'
SCHOOL OF
PSYCHOLOGICAL AWAKENING AND EXPRESSION
Phone, Main 2144 1023 SEVENTH STREET Corner of Broadway

Harry Fisher & Co.
GENERAL INSURANCE
REAL ESTATE BONDS
240 C STREET

Wilson June, tel opr, r 749, 10th.
Wilson J, r 1349, 4th.
Wilson J B (Leala) ▬, r 1320 State.
Wilson J Keno (Mattie J), police, h 2103 I.
Wilson J Mills (Annie W) (Wilson & Russell), h 1542 State.
Wilson J W, h 804, 3d.
Wilson J W, carp, h 1167 State.
Wilson Laura L, tchr, r 2103 I.
Wilson Laura O (wid J D), h 3151 Newton av.
Wilson Leonore F (wid C H), dressmkr 936, 19th.
Wilson Lee J (Anna), constr Otis Elevator Co, h 4189 Altadena, E.S.D.
Wilson Lettie, waiter B M Seiler.
Wilson Lillian, steno J H Jones, r 1516 Ft Stockton dr.
Wilson Louise S, tchr High Sch, r 636 C.
Wilson Lucy Mrs, fur rms 720 State.
Wilson Lulu, r 3420, 28th.
Wilson Mabel Mrs, r 801, 7th.
Wilson Mamie E Mrs, clk Hamilton's, r 1631, 30th.
Wilson Margt, r 1480 Bway.
Wilson Mary, dressmkr, r 1520 Monroe av.
Wilson Mary Mrs, maid San Diego Hotel, r 1156, 2d.
Wilson Mary M, student, r 1542 State.
Wilson Maud M Mrs, steno Natl Cash Register Co, r 3570 Louisiana.
Wilson Maud T Mrs, r 3949 Centraloma dr, Chatsworth, Pt Loma.
Wilson May, steno, r 225 Date.
Wilson Mary E, hairdressing 1043, 6th, 1014, 14th.
Wilson May P Mrs, clk Whitney & Co, h 2523-a L.
Wilson Melissa F (wid J M), h 4082, 1st.
Wilson Melvin L (Belva E), mach, h 3662 Van Dyke av, E. S. D.
Wilson Melvin N, teller Citizens Sav Bank, r 3336 Dale.
Wilson Minnie Mrs, r 849, 14th.
Wilson Mollie G, clk J M Hill, r 514 Ivy.
Wilson M, pict opr Grand Theatre, r 1164, 5th.
Wilson Nellie Mrs, with The Marston Co, r 3985 Falcon.
Wilson Neva N, nurse Agnew Sanitarium.
Wilson Ole K (Olive), h 2738 Upas.
Wilson Orville B, steno, r 3180 Woolman av.
Wilson Patk (Nellie), cook, Portola Cafe, r 310 Elm.
Wilson Ralph R, r 506 West B.
Wilson Paul G (Lucille), produce, h 128, 25th.
Wilson Ralph V (Anna E), printer, h 4763 Edgeware rd.
Wilson Richd H (Ada) ▬, r 1910 El Cajon av.
Wilson Robt, bartndr P F Pidgeon, r 650, 11th.
Wilson Robt E, painter Standard Oil Co, r 2662 Main.
Wilson Robt L (Martha E), h 3738 Stockton av, E. S. D.
Wilson Robt S (Isabel), with The Marston Co, r 3180 Woolman av.
Wilson Rosa Mrs, h 4144 Campus av.
Wilson Rose E Mrs, with the Marston Co, r 1148, 11th.
Wilson Roy A, r 4035 Goldfinch.
Wilson Sally A (wid A M), r 1815 Spalding pl.
Wilson Saml, tmstr Pac Wood & Coal Co.
Wilson Schuyler S (Birdie C), watchmn, h 3449 Boundary, E. S. D.
Wilson Sidney S, printer Tribune, r 1516 Ft Stockton dr.
Wilson Singleton, r 1020 B.
Wilson Stanley R, student, r 3180 Woolman av.
Wilson S R, r 1041, 6th.
Wilson Ted E (Minnie) ▬, h 757, 11th.
Wilson Thos, lab, r 1430, 7th.
Wilson Thos C (Edith M), Route Supt Electric Lndy Co, h 1695 Logan.
Wilson Thos E, porter Beck & Camp, r 136 F.

HARRY FISHER & CO.
GENERAL INSURANCE, REAL ESTATE, BONDS
240 C STREET

Thearle Music Co.
640 BROADWAY
MAIN 798
HOME 1198

Wilson Thos L, h 4125 Sisson av, E. S. D.
Wilson Thos L (Anna R), watchmn, h 2161 Franklin av.
Wilson Thos R (Viola), h 830, 12th.
Wilson T, tmstr S D Rubbish Co.
Wilson T Warner, with Benson Lmbr Co, r 2419 J.
Wilson Viola Mrs, fur rms 1366, 2d.
Wilson Viola, student, r 2738 Upas.
Wilson V L, r 108 F.
Wilson Warren T, mach, r 2419 J.
Wilson Wm, clk, r 3336 Dale.
Wilson Wm, plugger Savage Tire Co, r 1038 So 26th.
Wilson Wm (Josephine), watchmn, h 1312 Front.
Wilson Wm A, auto opr, r 3180 Woolman av.
Wilson Wm A (Helen M), carp, h 4469 Alabama.
Wilson Wm C, painting contr 1122 Union.
WILSON WM E, Dentist (Orthodontia Exclusively), 651 Spreckels Bldg 121 Bway, Phone Main 1035, Home 2586, r Grossmont, Phone La Mesa 48-W1.
Wilson Wm E (Lucy), Prop Club Stables, h 720 State.
Wilson Wm E (Jane) steward Moose Lodge, h 506 West B.
Wilson Wm N (Mary E), slsmn W P Fuller & Co, h 1631, 30th.
Wilson Winfield, student, r 2738 Upas.
Wilson W J, messgr Blue Bell Messgr Service, r 804, 3d.
Wilson & Co, R T B Pierce jr Mgr, 8th se cor K.
Wilson & Russell (J M Wilson, C D Russell), dentists, 918, 5th rm 201.
Wilsonia Hotel, Mrs B W McDowell Prop, 1545, 2d.
Winchell Converse S, h 1751 University av.
Winchell Geo C (Alice M), clk, h 3806 Mission av, E. S. D.
Wincote Chas B, r 3720, 7th.
Wincote Marion L (wid Chas E), h 3720, 7th.
Wind Anna, r 727, 19th.
Wind Augusta (wid Nicholas), h 727, 19th.
Wilstach Benj E, r 2980 C.
WILT see also Wildt.
Wilt Alfd, cook, r 725, 4th.
Wilt Elizabeth, clk, r 4010, 4th.
Wilt John T (Rebecca A), clk Whitney & Co, h 4354 Mississippi.
Wilt J S, cook, r Golden West Hotel.
Wilt Verne L G, r 4010, 4th.
Wilt Wm H (Bertha M), gro 438 University av, h 4010, 4th.
Wilton Jos (Maud), h 2251 Logan av.
Wilzesch Sam, lab, r 442 G.
Wimmer J, sausage mkr C S Hardy 1151, 1st.
Winant Clifton S, h 4346 Orangewood, E. S. D.
Winberg Mamie W, r 1263 Robinson av.
Winch Wm (Bertha), h 4032 Logan av.
Winchell Amelia N, h 3686 Stockton av, E. S. D.
Winchell Apts, Calvin S Winchell Prop, 1751 University av.
Winchell Calvin S, Prop Winchell Apts, h 1751 University av.
Wind Bernardus J (Marie H), clk P O, h 1921 Adams av.
Wind Margt, with The Marston Co, r 727, 19th.
Wind Fred T, clk Simon Levi Co, r 727, 19th.
Winder Ray E Mrs, h 3936, 4th.
Winders Oscar E, h 4111 Front.
Windsor Apts, J B Vey Prop, 1800, 3d.
Windsor Harold K, h 4102 Pacific av, E. S. D.
Windsor K O (Grace), h 2408, 2d.
Windsor Leslie M (Marie E), h 1018 Cleveland av.
Windsor Marie Mrs, wkr Troy Lndy, r 1018 University.
Winstead Louis F, painter, h 4560, 43d.

Victrolas
PIANOS.
KNABE
Knabe-Ampico
VOSE-KIMBALL
DECKER
KOHLER & CAMPBELL
MARSHALL & WENDELL
AUTOPIANO
GULBRANSEN & DICKINSON

Ross & George
Bookbinders
Blank Book Manufacturers
and Paper Rulers
860 Third

California Washing Powder
Will not hurt the hands
USE NO SOAP
Ask for the Yellow Package
Makes Your Clothes as White as Snow

SAN DIEGO FARM & MORTGAGE COMPANY
617 "E" STREET
TIMKEN BLDG.
PHONES
Pacific 1841 Home 2245
FARM LANDS
SURETY BONDS
GENERAL INSURANCE
BUILDING LOANS

ATTORNEYS ATTENTION
Searches made for Defendants in all California Directories or throughout the United States.
Affidavits Furnished.
LOS ANGELES DIRECTORY CO., 818 Broadway Central Bldg., Los Angeles

Wineburger Jos, phys in charge Mission Valley Hospital, h 1319, 5th.
Wineburgh Emanuel (Emma), executor Clarion Clothing Co r 3365, 1st
Wineburgh Jack ⚑, prop Clarion Clothing Co.
Winegarden Jos (Anna L), steno, h 3134 National av.
Wineger John G (Lena), carp M Trepte & Son, h 4724, 34th.
Wineken Ernest K (Lena P), cementwks S D Glazed Cement Pipe Co, h 2925 Imperial av.
Wines Sidney J (Luella) pres S J Wines Coffee Co, h 546 Maple.
WINES S J COFFEE CO, S J Wines Pres, J F Graham Sec, 724, 7th, Branch 648 Bway.
Wineteer Clement H, h 1046, 21st.
Wing Chong & Co, mdse, 459, 3d.
Wing Chong Hi, Chinese mdse, 564, 4th.
Wing Clarence O, carp, r 4659 Alabama.
Wing Franklin F (Frances M) ⚑, h 4055, 3d.
Wing Hai Co, Chinese mdse, 301 J.
Wing Harry C (Mary R), mining eng, h 3637, 6th.
Wing Leon (Myrtle), h 2451, 7th.
Wing On Co, Chinese mdse, 312 J.
Wing Sing Co Chinese mdse, 315 Market.
Wing Walden F, student, r 4659 Alabama.
Wingate Earnest R (Dora C), phys, h 4032 Thomas av, E st.
Winge Christina, housekpr, r 1529, 29th.
Winke Edwin, clk Eagle Drug Co, r 237 West F.
Winkler Geo, cook,r 728 Market.
Winkler Helene, forewmn Bishop & Co, r 517, 19th.
Winkler John (Emma), h 3828 Conde, N. S. D.
Winkler Matilda J, nurse St Joseph's Hospital, h 624 Robinson.
Winkler Susanna B, nurse, r 1468 1st.
Winkley H P, r King George Hotel.
Winks Blanch, Christian Science pract, 2017, 1st.
Winks Ella Mrs, r 2017, 1st.
Winn Ann B, sec Y W C A Employment Dept, r 740 Cedar.
Winn Beulah B Mrs, r 237 West F.
Winn Edwd F (Katy), h 3828 Herman av.
Winn Edwd F (Katy) h 3828 Herman av.
Winn Ella J, student, r 1534, 30th.
Winn Lera, r 740 Cedar.
Winn Kittie L (wid John jr.), r 2052 Logan av.
Winn Louis M (Florence V), optician 520 E, rm 212, h 1320 Douglas.
Winn Margt, cook, r 1535, 5th.
Winn Robt H (Grace J), Robt H Winn Co), h 1534, 30th.
WINN ROBERT H CO (Robt H Winn) Feed, Fuel, Bldg Materials and Fertilizers 511-533, 7th. Tels Main 2127 and Home 2127.
Winn Sarah E (wid S E), h 749 Cedar.
WINNEK E V, Attorney-at-Law 413-414 Southern Title Bldg 948, 3d, h 1545, 2d.
Winnek Gail H Mrs, h 1404 Meade av.
Winnek Irving F (Lorene E), rancher, h 1833 Lyndon rd.
Winnek Ruth V, tchr High Sch, r 1833 Lyndon rd.
Winnekin Ernest (Lena), elev opr Central Mtg Bldg, r 1025 G.
Winscott Jas C (Mary E), h 3297 I.
Winsell Bessie M Mrs, nurse r 3345 Dale.
Winship F M , r 1868 State.
Winship Lester W, slsmn Gavin-Williams Co, r 4270 Jackdaw.
WINSHIP WM A (Annie M), Physician and Surgeon 1011 Watts Bldg 520 E. Phones Main 933, Home 4550, h 4270 Jackdaw, Phones Hillcrest 2950, Home 8636.
Winslow Chas, h 141, 17th.
Winslow Wm E, r 141, 17th.

Pfahler Buelow & Fisher
=
Commercial Linotype Compositors
=
860 3RD

CONSULT THE
BROWN OPTICAL CO.
1011 FIFTH STREET
GROUND FLOOR AMERICAN BLDG.
MAIN 2997
HOME 1430

TEFFT TRANSPORTATION
MOVES ANYTHING
MAIN 4863 1143 SECOND ST HOME 4864

Winstead Louis F, R D 4-Bx 156-R.
Winstone Fredk (Gertrude J), musician, h 4151 Vermont.
Winter Albt C (Clara C), mach, h 3750 Mentone, E. S. D.
Winter Apts, Mrs Maud Marshall Mgr, 1205, 12th.
Winter Bertha B, r 2037 National av.
Winter Chas C (Irene M), baker, h 2743 E.
Winter Carl (Carolina), Mgr So Cal Bakery, h 2203 E.
Winter Chas W, baker, r 2203 E.
Winter Ferdinand F, hlpr Showley Bros, r 2037 National av.
Winter Frank X (Minnie), h 2037 National av.
Winter Helen L, r 2203 E.
Winter Geo J, barber, r 1248, 5th.
Winter Horace B (Roberta W), creamery 532 Bdwy, h 4139 32nd.
Winter Ida M, clk, r 2037 National av.
Winter Jos (Carolina) lab City Operating Dept, r 2475 F.
Winter Jas W (Margaret W), bakery, 1725 I.
Winter Roberta W Mrs, police, r 432 F.
Winter Rudolph A, driver Sou Cal Bakery, r 2037 National av.
Winter W F, lab P M Dairy Assn.
Winters Esther L, steno First Natl Bank, r 4663 32d.
Winters Edwd H (Pearl W), h 3954 Gama.
Winters Harvey E, messngr Pac Messenger Service, r 831, 8th.
Winters Henry, gardener, r 1058, 9th.
Winters Hettie M (wid Aug C), r 920 Nutmeg.
Winters Louella (wid W H), h 4663, 32d.
Winters Madeline Mrs, hairdrsr U S Grant Hotel Hairdressing Shop, r Coronado.
Winters Susie J (wid Wm J), r 4311 Maryland.
Winters Max, baker, r 1311 Market.
Winters Walter P (Lucy E), Phys 520 E rm 703, h 920 Nutmeg.
Winterson Belle Mrs, florist 964, 5th lobby, r 2507, 4th.
Winterson John J (S Belle), broker, h 2507, 4th.
Wintersteller Gertrude, phone opr Pac T & T Co, r 2385 Irving av.
Wintersteller Peter U (Josephine) [illegible], h 2385 Irving Av.
Winther Birdie I, steno Sou Title Guaranty C, r 2110 Guy.
WINTHER TRUCKS, Tefft Motor Car Co Inc, Distributors 1143-1147 2nd. (See right top lines and classified Automobiles.)
Winton Carroll A, clk Y. M. C. A,, r Y. M. C. A.
Wintrow Harry M (Bird B), h 1445, 29th.
Wire Frank A, miller, h 2328 Arctic.
Wirt Masie F, r 1437 University av.
Wirgobits John (Frances) elec, h 1033 Robinson av.
Wirtz Albt J, mach, R McInnis Co, r 730, 7th.
Wirtz E L, r 3546, 28th.
Wisbey Chas, r 805 Dewey.
Wisbey Madge L, r 805 Dewey.
Wisbey Inez L, r 805 Dewey.
Wisbey Ora A (Effie M), lampblackmn S D Cons G & E Co, h 805 Dewey.
Wisbey Orland, r 805 Dewey.
WISE see also Weiss.
Wisdom Gail, tchr, r 520, 20th.
Wise Anna, matron Police Dept, r 4592 Coronado av, Ocean Beach.
Wise Chas R (Agnes), claim insp San Fe Ry freight Dept, h 3212 K.
Wise Daila, h 914 Beech.
Wise Grace L, h 4077, 32d.
Wise Harry O (Frances M), prin High Sch, h 4212 Yalmetto Way.
Wise John A (Rauhl E), h 15, 25th.
Wise John E, confy 1941 Abbott, Ocean Beach, r 1333 Union.
Wise Lois, nurse Agnew Sanitarium.
Wise Peter F, r 4077, 32d.

IRWIN & CO.
HAY, GRAIN, FLOUR, MILL FEEDS, POULTRY FEEDS, GRAIN BAGS, WOOL BAGS, SACK TWINE, COAL
Main office FOURTH AND K
PHONES: MAIN 440 HOME 1440

American National Red Cross
San Diego Chapter
Headquarters 809 Sixth Maryland Hotel Bldg.
Phone Main 1992

PATENTS
A. B. BOWMAN
ATTORNEY AT LAW
311 UNION BLDG. MAIN 378-2223W SAN DIEGO, CAL.

ORT IRON WORKS
PHONE MAIN 1920 11TH AND IMPERIAL AVE.

WE COLLECT WHERE OTHERS CAN NOT
MERCHANTS ASSOCIATION COLLECTION BUREAU
H. A. COLLINS, SEC'Y
ROOMS 611-12 TIMKEN BUILDING
MAIN 116 HOME 1980

Wise Robt H (Anna A), gardener, h 4952 Coronado av, Ocean Beach.
Wise Roger M ⚑, r 4212 Palmetto Way.
Wise Wm W ⚑, r 1941 State.
Wisecarver Wm, carp, r 830 G.
Wisecup Esther A, r 3776 Herbert.
Wisecup Frank E (Minnie L), oilmn, h 3776 Herbert.
Wiseman B Mrs, with Savage Tire Co, r 1995 Kearney av.
Wiseman Myra F Rev, pastor House of Blessing (Higher Though)t, r 2109, 2d.
Wiseman John (Myra F), sec Balboa Oil Co, h 2109, 2d.
Wiseman Dorothy Mrs, r 1141, 9th.
Wiser Arthur E, auto opr, r 919, 7th.
Wiser Elva, r 204 W Beech.
Wiser Edwin J (Myrtle I), mining, h 2928 Granada.
Wiser Frank M (Sophia), auto opr, h 422, 22d.
Wiser Esther A, student, r 2928 Granada.
Wiser G H, r 237 West F.
Wisham Isaac F (Lena), h 206, 27th.
Wisler Frank A (Viola G), clk, h 4311 Maryland.
Wisler Jacob W (Anna), rancher, r Grantville Mission Valley R D 2.
Wisler John B (Cora E), h 4837, 37th.
Wisler John W, driver, h Grantville, R D 2, Bx 127.
Wisler Leopoldina (wid Burkhart), h 3658 Copeland av, E. S. D.
Wismer Hamilton D (Anna M), comp Arts & Crafts Press, h 1010 Sutter.
Wisner Carrie M (wid W H), h 1346, 30th.
Wispell Bertha Mrs, maid Hotel Carleton.
Wispell H I (Bertha), h 1524 Market.
WISSBURG ALBERT L (Mary), Attorney-at-Law 509 Union Bldg 235 Bway, h 2508, 1st.
Wissel Carl, grader McCormick Lmbr Co, r 370, 12th.
Wiswell Harry (Elizabeth), auto opr, h 711 Dewey.
Wiswell Wm L (May I), carp, h 3979 Louisiana.
Witbeck R L ⚑, r 1362, 3d.
Witcher Adam (Bertha A), auto opr, h 3204 Imperial av.
Witcher Otto J, hlpr Bishop & Co, r 3204 Imperial av.
Withee Myra E (wid C W G), h 2866 Copley av.
Withers Chas A (Margt C), branch mgr C S Hardy, h 3567, 31st.
Withers Wm D ⚑, r 3567, 31st.
Witherspoon Ella (wid Geo), fur rms 849, 9th.
Withey Lena M, r rear 1261 Cave, La Jolla.
Withrow Vernard E (Grace), prop Cal Dairy Kitchen, h 4373 Maryland.
Witt John W, h 3641 Wabash av, E. S. D.
Witt Rachel I (wid W L), h 3447 Sierra av, E. S. D.
Witt Simon N, civ eng S D & Ariz Ry.
Witte Geo ⚑, r 536 Maple.
Witte Fred (Annie M), h 2914 Dale.
Wittemore Noble E, chemist, r 3072 A.
Wittemore Ralph C, student, r 3072 A.
Witter Addis L (Minnie E), photo 705 Bway.
Witthoff Lucy, musician, r 325 B.
Witting Authur E (Mattie), actor, h 4216 Boundary.
WIZARD FERTILIZER for sale by Nearpass' Seed Store 522, 6th.
Wo Lee, lndy 7610 Fay, La Jolla.
Wo On & Co, Wo On Prop, Chinese mdse 372 J.
Woest Wm E (Pollie), motrmn S D Elec Ry, h 2004 Madison av.
Wohlbruck Carolina, r 3150 El Cajon av.
Wohler Chester B, h 904, 8th.
Woldemeir Woddard ⚑, h 2451, 1st.
Wohlgemuth Fedelia F (wid Gus), r 615, 10th.
WOLF see also Woulfe.

INSURANCE
FIRE AND AUTOMOBILE
MORTGAGE LOANS
N. L. COLEMAN
410 B STREET
PHONE, MAIN 999

LIGHTING, STARTING, IGNITION AND BATTERY SERVICE
ALWAYS OPEN
AUTO ELECTRICAL EQUIPMENT CO.
SERVICE 932-4-6 EIGHTH ST. AUTOMOBILE ELECTRICIANS PHONE MAIN 900

Wolf Addison C (Caroline), h 1977 Woolman av.
Wolf Christof (Louisa M), tailor 1236, 4th, h 4832, 40th.
Wolf August (Helen), music tchr 1219 Hendricks av.
Wolf Darwin, clk, r 1219 Hendricks av.
Wolf Deborah H, h 3233, 3d.
Wolf Gustav (Josephine), automobile repr 1324 Bway, r 933, 13th.
Wolf Hyman S (Wolf & Davidson), r 915, 25th.
Wolf Lamb D, r 3233, 3d.
Wolf Luis (Setty H), office 861, 6th rm 626, h 4165 Jackdaw.
Wolf Jos J (Zola), garage 3048 University av, h 3987 Georgia.
Wolf Martin J (Nellie E), mining, h 848 Beech.
Wolf Mary, r 1233 Essex.
Wolf Mildred G, student, r 848 Beech.
Wolf Milton L ⚑, r 848 Beech.
Wolf Wm, h 2970 N.
Wolf & Davidson (H S Wolf, M L Davidson), shoes 650, 5th.
Wolf Blanche L Mrs, clk Holzwassers, r 412 Beech.
Wolfe Cecelia, maid R P Low, r Nestor, Cal.
Wolfe Elizabeth Mrs, confy, r 222 Ash.
Wolfe Franklin, usher Plaza Theatre, r 4460 North av.
Wolfe Frank M, wiremn Sou Electrical Co, r 2976 National av.
Wolfe Fredk W (Natalie A), clk P O, h 3272 Boston av.
Wolfe Harriet E, dom 3120 Colton av.
Wolfe Kenneth B ⚑, r 4660 North av.
Wolfe Linna J (wid J R), h 3152 Newton av.
Wolfe Myrta A Mrs, r 1740 Granada.
Wolfe Robt L (Elizabeth), cigars Municipal Pier foot W Bway, r 222 Ash
Wolfe Russell B (Margaret), shoe repr G A Wahlgren, h 3920, 5th.
Wolfe R Ward, auto opr, r 3152 Newton av.
Wolfe Selma W (wid J F), h 4660 North av.
Wolff A Mrs, r 1156, 2d.
Wolff Henry Z, r 4333 Louisiana.
Wolff Otto F (Agnes Z), carp, h 1003 Essex.
Wolff Robt (Lena), carp, h 4353 Louisiana.
Wolffy Geo, barber, r 1464, 2d.
Wolfington Ray T (Lola), motrmn S D Elec Ry Co, h 3835 Teak.
Wolfla Floyd (Nellie), clk B E Gray, h 830 G.
Wolfrom Walter F (Violet), cigarmkr A Sensenbrenner, h 1504 Monroe.
Wolfson Morris (Sophia), furn 610 Market, h 1620 B.
Wolfsdorf Isaac, 2d hd gds, r 301 F.
Wolin Milton, mech, r 1231, 17th.
Wolin Wm M, hlpr J S LaSha, r 1231, 17th.
Woline John A (Woline & Leaming), r 523 G.
Woline & Leaming (J A Woline, C F Leaming) cigars 669, 5th.
Wolison Morris, mach Savage Tire Co, r 2679 National av.
Wolking Mary, nurse, r 1800, 3d.
Wollgast Henry (Dorothy), h 1621 Felton.
Wolmer Edwd I (Alice M), slsmn Wiley B Allen Co, h 1648 Neale.
Wolstencraft Herbt A, carp, r 2995 Oregon.
Woman's Art Exchange 525 C rm 204.
Womens Christian Temperance Union (First Union), Mrs F A McCoy pres, Jennie Staples treas, Mrs Margaret French sec, 854, 12th.
Women's Home Industry League, r 3001, 31st.
Wonderly Christine, sec Leighton McMurtrie, r 2166 Park av.
Wonderly Naomi, steno, r 1916, 3d.
Wonderly Otto W (Emma J), tmstr, h rear 2873 Newton av.
Wong Chong, rest, r 227 B.
Wong You, rest 467, 5th.
Woo Chee Chong & Co (Tom Kee & Hom Bing), Chinese mdse 450, 3d.
WOOD see also Woods.

Russ Lumber and Mill Co.
First and I Streets

Office Buildings
With their tenants see Pages 12-14

Eight Floors of Quality and Beauty in Furniture, Carpets, Rugs, Draperies, Office Equipment, Stoves, Phonographs.
EASY PAYMENTS
FREVERT-BLEDSOE FURNITURE CO.
SIXTH AND C STREETS

E. L. KENDALL 1027 FIRST ST.
GENERAL INSURANCE MAIN 1633 HOME 2561

PRINTING THE BEST OF PRINTING IS PRODUCED AT 850 THIRD ST. BY FRYE & SMITH

Wood Agnes D (wid Jas), r 1440 Madison av.
Wood Alice G (wid John), r 3975 Mississippi.
Wood Alice M, bkpr, r 1056 Robinson av.
Wood Allison, clk Motor Hdw & Equip Co, r 3735 Curlew.
Wood Ann M, tchr, r 1831, 30th.
Wood Beatrice A Mrs, h 2404 G.
Wood Benj W (Laura B), farmer, h 4470 El Cajon blvd, E. S. D.
Wood B Moran (Fail O), h 3071 Clay av.
Wood Calvin, r 423 West F.
Wood Carrie M Mrs, h 3225, 2d.
Wood Cath M, tchr Logan Sch, r 1831, 30th.
Wood Charlote M, r 1520 Grove.
Wood Chas E (Stella B), lieut Fire Dept Sta 15, h 4914 Niagara av,
Wood Chas M (Emma F) (Wood & Wood), h ns Missouri av nr Lamont,
Wood Chas W, cond S D Elec Ry Co, h 1214 Meade av.
Wood Eddy A (Annie E), farmer, h 4241 Arguello.
Wood David L (Rose D), h 4460 El Cajon blvd, E. S. D.
Wood Edwd H ⚑, r 1831, 30th.
Wood Edwd K (Laura R), marine eng, h 930, 20th.
Wood Elizabeth (wid Robt), h 2854 Lincoln av.
Wood Elizabeth J Mrs, h 3735 Curlew.
Wood Fern M, student, r 1056 Robinson av.
Wood Fred K (Jane), foremn, h 3128 Newton av.
Wood Gale E ⚑, r 2800, 3d.
Wood Geo H ⚑, (Wood & Wood), r Pacific Beach.
Wood Geo A ⚑, r 1831, 30th.
Wood Geo W (Martha I), blksmth Benson Lmbr Co, h 1685 Logan av.
Wood Geo W (Wood's Service Station), r Coronado.
Wood Harold A ,(Mildred A), investigator City Operating Dept, h 3607 Louisiana.
Wood Helen W (wid F W), r 7837 Fay, La Jolla.
Wood Horace G (Annie M), prop Pacific Sales Book Co, h 4111 Eagle.
Wood Henry H (Annie), porter Cuyamaca Club, h 737 S 30th.
Wood Horace K (Lillian), h La Playa, Pt Loma.
Wood Howard J, r 4111 Eagle.
Wood Isabel, packer Bishop & Co, r 3735 Curlew.
Wood Jas, porter Golden West Hotel, r Golden West Hotel.
Wood Jas (Mary E), racher, h 2326 Bancroft.
Wood John jr (Alice G), clk, h 639, 19th.
Wood John A (Eudora E), battalion chief Fire Dept, h 1056 Robinson.
Wood John E (Ethel M) ⚑, r 2936 Kalmia.
Wood John M (Hattie N), pres San Diego Hdw Co, h 2800, 3d.
Wood John P (Jane), farmer, h 4520 El Cajon blvd, E. S. D.
Wood Kate J Mrs, r 1354 Edgemont.
Wood Lew S (Marjorie E) ⚑, h 1702 Lincoln av.
Wood Lorin F (Abbie E), phys, r Pt Loma Homestead.
Wood Lorin F jr, phys, r Pt Loma Homestead.
Wood Lucien, printer Pac Sales Book Co, r 4111 Eagle.
Wood Marjorie E, phone opr Pac T & T Co, r 1702 Lincoln av.
Wood Mary (wid W W), r 901, 7th.
Wood Melissa M (wid A A), r 1056 Robinson av.
Wood May Mrs, dom, r 718, 12th.
Wood Mary J (wid S F), h 1831, 30th.
Wood Montie B (Helen) ⚑, h 270, 17th.
Wood Olive S (wid Mathias), h 3810 Albatross.
Wood Percival A, watchmn S D & Coronado Ferry Co, r Coronado.
Wood Ralph C, h La Playa, Pt Loma.
Wood Percy L, fishermn, r 1740 K.
Wood Ranson P (Pearl) ⚑, h 1446 Columbia.
Wood Robt S (Anna E), prop Pleasant View Apts, r 2241, 4th.

CHAS. R. McCormick Lumber Co.
Wholesale and Retail Dealers
Office, Yards Planing Mill and Wharves
Foot of 24th On Bay
BOTH PHONES

MOVE BY HECK { ANY THING ANY WHERE ANY TIME
Main 4826 Home 3579 HECK TRANSFER AND STORAGE CO. 1031 Fourteenth

F. W. BRADLEY CO.
FAMILY TRADE A SPECIALTY
TELS: HOME 1157; MAIN 157
WHOLESALE AND RETAIL
Prompt Free Delivery
1058 FOURTH STREET

Wood Walter L (Florence J), rm 421 American Bldg.
Wood Thos V (Theresa), h 4111 Eagle.
Wood Wm N, firemn Fire Dept Sta 7, r 1685 Logan av.
Wood Wm S, slsmn Ralph Hamlin, r 125 W Hawthorn.
Wood Wm T (Carrie A), h 318, 22d.
Wood Winnifred, tel opr, r 2241, 4th.
Wood W R, clk Whitney & Co, r 861, 8th.
Wood & Wood (C M and G H Wood), attys 1015, 1st rm 716.
Woodall Evelyn H, choc dipper Bishop & Co, r 1006 F.
Woodall Louise (wid Wm), h 1006 F.
Woodall Wm ▬, r 1006 F.
WOODARD see also Woodward.
Woodard Chas E (Lucy A), bkpr Citizens Savings Bank, h 2808 Dale.
Woodard Edwin A (Lotta B), dep Co Recorder Court House, h 2142 Front
Woodard John C (Iva E), archt, h 4012 Ibis.
Woodard Lotta B Mrs, dep Co Recorder Court House, r 2142 Front.
Woodard Mamie Mrs, kodak finisher E P James, r 1373 C.
Woodard Marie, photo Bunnell & Mitchell, r 1373 C.
Woodbey Geo W (Mary E), h 12, 29th.
Woodbey Wm S (Ola V), porter, h 808, 30th.
Woodburry Harry B ▬, r 4034 Harney, N. S. D.
Woodbury Clarence G (Agnes M), clk S D & Ariz Ry, h 3914 Hawk.
Woodbury Frances M, r 2102 Union.
Woodbury Frank S (Myra B), janitor, h 2102 Union.
Woodbury Lucy E, r 3730 Wilson av, E. S. D.
Woodcock Adela B, clk Harris Seed Co, r 4103 Colonial av, E. S. D.
Woodcock Jack A, auto opr United Stages, r 4367 Park blvd.
Woodcock Emma E (wid T D), h 4367 Park blvd.
Woodcock Mary E (wid Eben), r 4103 Colonial av, E. S. D.
Woodcock S Muriel, milliner A F Dean, r 4367 Park blvd.
Wooden Isaac M (Dimple E), waiter University Club, h 3024 Greeley av.
Wooden Wm B, motrmn S D Elec Ry Co, r 318, 22d.
Woodford Fannie, with Merritt Baking Co, h 3968, 32d.
Woodford Frank C (Jennie L), prop Greylock Hall Apts, r 2150, 1st.
Woodgate Henry J (Lillian M), clk Whitney & Co, h 3512 Granada.
Woodhouse Walter F (Inez), h 225, 26th.
Woodhull Josiah T jr (Nell), clk District Atty Court House, r 4268 Ibis.
Woodjard Eva Mrs, artist 1150 Leroy, Cabrillo Terrace, Pt Loma.
WOODJARD GUY L, Mgr G L W Spring Oiler Co, Office 311 Savoy Theatre Bldg, Phone Home 3268, h same.
Woodley John, foreman City Park Dept, r 934 C.
Woodley Maud E (wid John), h rear 1965 National av.
Woodman Geo W (Kate), slsmn, h 1872 Emerald, Pacific Beach.
Woodman Danl W (Edna J), clk, h 4214 Scott av, E. S. D.
WOODMEN OF THE WORLD, Meets Tuesdays I. O. O. F. Hall 526 Market R P Middlebrook Clerk, Office 670, 6th.
Woodmen's Hall, 4165 University av, E. S. D.
Woodring Chas W (Minnie M), cementwkr, h 205, 27th.
Woodring Lloyd W ▬, r 205, 27th.
Woodroff John A (Gertrude E), h 1625 Adams av.
Woodruff Alson D, molder Barth Fndy & Mach Wks, r 43, 15th.
Woodruff Belle V Mrs, dressmkr, r 536 F.
Woodruff Chas L (May), foremn Barth Fndy & Mach Wks, h 1727 Market
Woodruff Fred H (May), cond S D Elec Ry Co, h 4339 Park blvd.
Woodruff Georgia (wid Henry), r 1021 Hendricks av.
Woodruff Helen M, r 3036 Olive.
Woodruff Hazel M, tchr High Sch, h 2027 Market.
Woodruff Jos D (Emily J), h 43, 15th.
Woodruff Jesse S, millmn, r 744, 9th.
Woodruff Joab H, rental dept mgr Pacific Building Co, r 1609, 8th.

Barney & Barney
Insurance
Bonds, Loans
Liability
Compensation
PACIFIC MUTUAL LIFE INS. CO.
Scripps Bldg.
Rooms 207-209

ALLEN'S MILK
Producers and Distributors of
PURE MILK
FAMILY TRADE OUR SPECIALTY.
ALLEN'S DAIRY
RURAL No. 2
ALLEN'S CREAM

CARPENTER'S INC.
1036 6TH ST., NEAR BROADWAY
HOME 1030; MAIN 828
THREE FLOORS OF Commercial Stationery, Office Supplies, Filing Systems and Devices, Books, Fine Stationery and Engraving.
DESKS DEPARTMENT ON THIRD FLOOR

John Burnham & Company
212-214 TIMKEN BUILDING
REAL ESTATE LOANS AND INSURANCE

Johnson-Saum Company
FUNERAL DIRECTORS
LADY ASSISTANT
N. W. Cor. Fourth & Ash
TELEPHONES SUNSET, MAIN 158 HOME 1158

P. M. DAIRY ASS'N
Manufacturers and Distributors of
Purity Dairy Products
COTTAGE CHEESE
ICE CREAM
BUTTER
CREAM
MILK KEFIR
12th & K Sts.
Phones: HOME 2034 MAIN 3311
Butter and Egg Dept.—701 Fifth
HOME 2431 MAIN 411

Woodruff Mabel I, r 4086 Hillcrest dr.
Woodruff Wm, lab L R Holliday, r Long Beach nr Torrey rd, Bx 464.
WOODS see also Wood.
Woods Andw W (Adele H), slsmn Pac Kissel Kar Br, h 1841 Lyndon rd.
Woods B F, lab P M Dairy Assn.
Woods Basil W (Susie), cash City Treas and Tax Collr, h 3866 Pringle.
Woods Esther E, r 2608 University av.
Woods David, lab Economy Paper Co.
Woods John R, garage 1351, 1st.
Woods John H (Eva), janitor, h 2035 Bway.
Woods Jos L (Millie I), h 4344 Wilson av.
Woods Leslie A, lab, r 4344 Wilson av.
Woods Louie (Jennie) [redacted], h 3712 Florida.
Woods Lucia P (wid T E), h 921, 26th.
Woods Margt L, tchr Sherman Sch, r 920, 26th.
Woods Margt R, r 3864, 4th.
Woods Myrtle Mrs, clk, h 912 B.
Woods May Mrs, maid, h 680, 11th.
Woods Nancy M, tchr Florence Sch, r 3864, 4th.
Woods Nannie H (wid A W), h 3864, 4th.
Woods Norman O (Etta), meat ctr C S Hardy, r 1053, 2d.
Woods Rosa A (wid J M), h 2105 Irving av.
Woods Roscoe, lab City Park Dept.
Wood's Service Station, Geo W Wood prop, C se cor 1st.
Woods Stella Mrs, phone opr Pac T & T Co, Roseville, Pt Loma, r 4914 Niagara av, Ocean Beach.
Woods Wm, bill distributor, r 147 West E.
Woodside John A (Alice E), City Meat and Dairy Inspr, h 2738 Dale.
Woodside May H Mrs, r 3776, 31st.
Woodson Bessie F, phone opr Pac T & T Co, r 3940, 9th.
Woodson Clarence (Elizabeth), lieut Fire Dept Sta 4, h 812 Glendale.
Woodson Mary A (wid M C), r 1971 Union.
Woodson Meta M, prin Roseville Sch, r 1971 Union.
Woodson Thos H (Ruth), lab, h 3059 Newton av.
Woodson Walter (Bessie), rancher, h 3940, 9th.
WOODWARD see also Woodard.
Woodward Anna A (wid H P), h 1740 L.
Woodward Arthur K (Nell), pic opr Superba Theatre, r 3807, 4th.
Woodward Chas R (Lucy P), h 1738 Hornblend av, Pacific Beach.
Woodward C Harry (Lilly-Belle), cashr Benson Lmbr Co, h 4129 Ingalls.
Woodward Emma A (wid H P), h 1740 L.
Woodward Floyd H, lndymn, r 671, 15th.
Woodward Geo M (Mattie E), mining, h 671, 15th.
Woodward Fred H (Anna E) [redacted], r 912, 20th.
Woodward Henry G (Emma A), carp, R D 2, Bx 163-Y.
Woodward Henry T (Nora), phys, h Pt Loma.
Woodward John H, h 1238 Hornblend, Pacific Beach.
Woodward Josephine Mrs, notions, 1024 Prospect, La Jolla.
Woodward Lucy A (wid O V), r 4110 Park blvd.
Woodward Lucy P Mrs, pres Pac Beach Reading Club, r 1738 Hornblend av, Pacific Beach.
Woodward Maurice C (Ruth), auto mech, r 1738 Hornblend av, Pacific Beach.
Woodworth Blanche E Mrs, r 3033 Granada.
Woodworth Chas N, (Price, Woodworth & Legge), r 1229, 8th.
Woodworth Dorothy J, clk, r 3033 Granada.
Woodworth Dorothy M, steno J E O'Keefe, r North Chollas Mesa, R D 3, Box 112-D.
Woodworth Edith B, r 1922, 1st.
Woodworth Ella B Mrs, treas Co Federation Women's Clubs, r 1922, 1st.

HOTEL CHURCHILL
AMERICAN AND EUROPEAN
NINTH AND C STREETS
MAIN 5880 HOME 1335
GEORGE L. MAYNE, MGR.
ROOMS SINGLE OR EN SUITE
ABSOLUTELY FIREPROOF
EXCELLENT IN CUISINE and APPOINTMENTS

If it's building material you want, see **THE DIXIE LUMBER AND SUPPLY CO.**
WE SELL EVERYTHING TO BUILD ANYTHING
BOTH PHONES · UNIVERSITY AVE. AND OHIO ST.

Woodworth Frank H (Ella B), lab City Operating Dept, h 1922, 1st.
Woodworth Geo (Zetta) ⚑, h 4631 Park blvd.
Woodworth Grace E, r 1922, 1st.
Woodworth Jas (Jennie E), carp, h 3374 Anna, E. S. D.
Woodworth Lydia Mrs, r 2468, 1st.
Woodworth Saml K (Kate T), rancher, h Belle Valle, Pearl Hts, R D 3, Box 112-D.
Woof Elizabeth G (wid John), h 846, 22d.
Woof Jas H, prop S D Trunk & Bag Co, r Los Angeles.
Wool Emma L (wid Chas), r 2952 Grape.
Woolaver Elizabeth P Mrs, h 1439, 9th.
Woolaver Nellie, student, r 1439, 9th.
Woolberton Thos, r 1137, 14th.
Woolgast Anna (wid Gustaf), h 2068, 2d.
Woolery Julia Mrs, prop Hotel San Remo, h 341 West E.
Woollard Elcinet, steno Bob Blankenship, r 3740, 5th.
Woolley Geo, r 3578 Oregon.
WOOLMAN CLAUDE (Edna) (Bradley & Woolman) and Member City Board of Education, h 2445 A.
Woollet Jas H, auto opr United Stages, r 1219, 1st.
Woolman Frank H, teller First Natl Bank, r 2933, 5th.
Woolman Gertrude, with The Marston Co, r 2933, 5th.
Woolman John H, h 4559, 46th.
Woolman Rachel (wid Henry), h 2933, 5th.
Woolman Wm H (Mary H), dep collr U S Customs Service, h 3242, 4th.
Woolsey Addie M, tchr, r 2976 Juniper.
Woolsey Geo S, h 2976 Juniper.
Woolson Marguerite, copyist Co Recorder, r 3844 Superior.
Woolson Mary M (wid J T), h 3844 Superior.
Woolworth F W Co, Wm H Hobbs mgr, notions 840, 5th.
Woolworth S K, R D 3, Bv 43-G.
Woon Mathilda, dom Elizabeth Frees, r 3561, 6th.
Worden Rachel M, student, r 2983 Logan av.
Wooster Josephine S(wid J B), h 4104, 5th.
Worcester Leona T Mrs, music tchr 3733, 6th.
Worcester Chas W (Leona T) ⚑, h 3733, 6th.
Worcester Wood F (Daisy L), sec Civilian Relief American Red Cross, 1809 National av.
Word Bertha Mrs, lndywkr La Jolla French Lndy, r 7732 Girard, La Jolla
Word Peter, h 4502 Reed pl.
Word Robt L (Bertha), mech, h 7732 Girard, La Joll.a
Worden Anna Mrs, h 4145 McKinley av.
Worden Elisha C (Sarah E), bldg contr 4024 Anna, E. S. D.
Worden Ella, nurse, h 4941, 40th.
Worden Ethel M, steno Klauber Wangenheim Co, r 4107 Stockton av,
Worden Wm E (Mary R), carp, h 2983 Logan av.
Worden Frank A (Helen M), slsmn C S Hardy, h 4107 Stockton av, ESD
Wordie Agnes (wid Wm), r 1052, 23d.
Wordley Bryan J, lab, r 1720 Logan av.
Wordley Geo E (Lydia M), lab, r 546, 16th.
Wordley Wm H (Almira), plasterer, h 1720 Logan av.
Wore Frank ⚑, r 241 Sampson.
Work Agnes, tchr Garfield Sch, r 4170, 6th.
Work John (Margt), h 4170, 6th.
Work J C, h 1069, 10th.
Work Sadie Mrs, r 2107 Newton av.
Workman Henry A (Lula B), clk, r 4426 Florida.
Workman Jas I (Lillie A), carp, h 768, 9th.
Workman Roy M (Nadine), tailor, h 618 W Hawthorn.
Works John A (Aubert L), h 1960 Irving av.

WM. KONRAD Hdwe. Co.
Builders' Hardware
Glass
Paints
Pipe and Fittings
Roofing
ALUMINUMWARE and CROCKERY
FEED
4177 University Ave.
EAST SAN DIEGO CAL.
HOME 9250
HILLCREST 2584

Frye & Smith
Print This Directory
856 Third St.
San Diego

ROGERS SHOP FOR MEN
CLOTHING :: HATS :: FURNISHINGS
939 FIFTH
Phone, Main 2037

CALIFORNIA IRON WORKS INCORPORATED
PHONES, HOME 1336, SUNSET 1336
FOOT OF SEVENTH STREET, SAN DIEGO, CALIFORNIA
ENGINEERS, FOUNDERS, MACHINISTS
STRUCTURAL IRON AND STEEL CONTRACTORS
FREIGHT AND PASSENGER ELEVATORS

Works Lewis F (Mary C), h 4771, 36th. R D 2, Bx 91-M.
Works Lilian D, r 1445 Front.
Works Roderic L ⚑, r 2840 Adams av.
Works Thos L (Lottie J), grading contr 2840 Adams av.
Worlein Fritz, h 3020 Valle av.
Worley Edith (wid B F), h 4685, 33d, R D 2, Bx 80-D.
Worley Harry O (Mollie R), h 5028 Muir, Ocean Beach.
Worley Jos P, student, r 4685, 33d.
Worley Mollie Mrs, cook, r 5028 Muir, Ocean Beach.
Worley Robt O (Alice E), h 1818 McKee.
Worley Wm T (Susie E), supt Otis Elevator Co, r 3943 Louisiana.
Wormington Edwin W S, clk Parker Boutelle Hdw Co, r 4121 Alabama.
Worrick Wm J (Ella N) ⚑, h 1415 Brookes av.
Worsfold Doris, phone opr Pac T & T Co, r 1261 Torrey rd, La Jolla.
Worsfold Elizabeth A (wid J K), h 1261 Torrey rd, La Jolla.
Worsham Chester M (Helen), motorcycles 1225 Market, r 536 F.
Worster Clarence A ⚑, chf clk U S N Recruiting Station, r Y M C A.
WORTH COMPANY THE, H F Worth Pres, M F Worth V-Pres, E C Upp Sec and Treas, Clothing and Men's Furnishings, 5th sw cor E.
Worth Edwd D (Abbie W), line foremn S D Elec Ry, h 548, 26th.
Worth F, r Golden West Hotel.
Worth Howard F (May F), pres The Worth Co, r La Mesa.
Worth Louise M Mrs, r 2209 L.
Worth Minnie E (wid F E), h 4555 Park blvd.
Worth Ralph D (Adele), condr, h 209, 25th.
Worthen Harold L (Cora P), police, r 355 Olivewood ter.
Worthen Harry B (Lillian J), decorator, h 1693 Linwood.
Worthen Maxine, clk H R Fitch, r 355 Olivewood ter.
Worthing Grace Mrs, r 1488 B.
Worthington Earl G, with Standard Oil Co, r 2657 Marcey.
WORTHINGTON CO THE, Machinery Supply Co Agts 340-348, 7th, Tel Main 99. (See left side lines and page 34.)
WORTHINGTON GEORGE B (Ethel), Physician and Surgeon 720-725 American Bldg 1007, 5th, Office Hours 2-5 P M. Tel Main 755, and Home 1777, h Chula Vista, Tel Chula Vista 308.
Worthington Jas H (Carrie L), r 4003 Park blvd.
Worthington Jay T (Amanda), lab, r 3821 Cherokee av, E. S. D.
Worthley Annie S (wid R F), h 4025 Iowa.
Worthley Mary F, nurse, r 4025 Iowa.
Worthley Saml S (Bessie M), bkpr C S Hardy, h 4070, 32d.
Wosk Morris (Ethel), 2d hd gds 826, 3d, h 4111 Cabrillo av, E. S. D.
Wosk Saml, clk Morris Wosk, r 4111 Cabrillo av, E. S. D.
Woudstra Henry (Jessie E) ⚑, h 522, 25th.
Woudstra Jessie E Mrs, clk Whitney & Co, r 522, 25th.
WOULFE see also Wolf.
Woulfe Cornelius, prop Woulfe's Gro, h 1568 India.
Woulfe Marie, r 1568 India.
Woulfe Grocery, Cornelius Woulfe prop 1568 India.
Wrampelmeier Celeste L, cashr Monarch Drug Co, r 4090 Daley av, E.S.D.
Wrampelmeier Lionel A, pharm Monarch Drug Co, r 4090 Daley av, E.S.D.
Wrampelmeir Leonora C, r 4490 El Cajon blvd, E. S. D.
WRAY see also Rae, Ray and Rea.
Wray Danl D, pres Monarch Drug Co, r 1570, 3d.
Wray Elsa, r 3362, 29th.
Wray John G (Virginia), h 1654, 1st.
Wren Earl C, musician, r 1025, 7th.
Wren Hansel, r 4083 Wabash av, E. S. D.
Wren Hubert C (Elizabeth J), car repr, h 4375 Georgia.
Wren John F (Kate E), cigars 864 and 1048, 4th, h 1210 Hendricks av.
Wren John V (Clara R), eng, h 4549 Georgia.

GOODYEAR CORD FABRIC TIRES
GOODYEAR Service Station
Reg. U. S. Pat Office
JAMES P. Laursen
AUTO Accessories
Vulcanizing
Retreading
11TH & MARKET
PHONE
MAIN 853

EMMA EGBERT WILLIAMS
Manager
HEBRON HOME
For Aged People
(Incorporated)
Undenominational. Established by Emma Egbert Williams. 23 years experience in caring for aged people.
1825 NEWTON AVE.
PHONES
HOME 3255
MAIN 3869
SAN DIEGO, CAL.

Plaza Prescription Pharmacy
F. L. AND M. G. BERNADAS
PHONES
MAIN . . 881
HOME . 2571
THIRD AND BROADWAY
BROADWAY AND SIXTH

NEARPASS' SEED STORE
THE LEADING SEED HOUSE IN SAN DIEGO—Established 1897
BOTH PHONES 522 SIXTH STREET Agents for CYPHERS Incubators

Wren Sarah (Wid Albt), h 1663, 5th.
Wren Sarah L (wid Albt W), h 1663, 5th.
Wrenn John (Mary A), rancher, r 4410 Norwood, E. S. D.
Wrench Chas D (Vida), auto opr C H Hemma, h 2247 Logan av.
Wright Albt, r Marine Barracks.
WRIGHT ALLEN H (Florence B), City Clerk City Hall, h 2107 Ft. Stockton dr.
Wright Allen H jr, student, r 2107 Ft Stockton dr.
Wright Alvin E, carrier P O, r rm 42 Burnap Blk.
Wright Anna B, sec W T Johnson, r 718 Ash.
Wright Anna M, masseuse, r 4205 Wilson av, E. S. D.
Wright Barney E, lab D Haves & Son, r 1973 Kearney av.
Wright Benj A, rest 1062, 4th, r 1060 same.
Wright Bertha, waiter, h 736, 12th.
Wright Bradford, slsmn Johnson Cigar Co, h 308 A.
Wright Burt (Julia), bkpr, h 1720 Essex.
Wright Byron E, mech, r 1973 Kearney av.
Wright Cecil C, auto mech, r 856, 21st.
Wright Carl M, r 1334, 4th.
Wright Chas A, gardener, h 353, 10th.
Wright Chas H (Annie R) ▬, h 514 Crosby.
Wright Clyde (Fay), lab, h 353, 10th.
Wright Clifton E, electr, r 1643, 6th.
Wright Clyde A, student, r 3050 a National av.
Wright Constance E, clk Ingersoll Candy Co, r 650, 11th.
Wright Cora Mrs, r 3050 Martin av.
Wright Dorothy E, clk, r 3735, 7th.
Wright Edwd, auto opr W O Whipple.
Wright Edwd, struct eng, h 1964, 5th.
Wright Edwd J, slsmn E Lawler Co, r 615, 8th.
Wright Edwd A (Myrtle I), swbdmn Pac T & T Co, h 1150, 21st.
WRIGHT EDWIN H (Lena H), Stoves and Ranges, Lawn Mowers 662, 6th Tels Main 332 Home 2332, h 1042, 15th, Tel Main 3529. (See Classified Stoves and Ranges.)
Wright Edwin W, driver Jos Roysdon, r Golden West Hotel.
Wright Elizabeth T, r 718 Ash.
Wright Emily H (wid Richd), r 3961 Texas.
Wright Ethel I, tchr Washington Schl, r 3620 Utah.
Wright Evelyn, student, r 2470 B.
Wright Everett E, auto opr, r 3032 Main.
Wright E E ▬, r Jewett Hotel.
Wright Fannie, dom 4055, 3d.
Wright Frank, housemn 306 Walnut.
Wright Frank, lab, r 7611 Eads.
Wright Frank E, mgr Autocar Sales & Service Co, r Escuela cor V av.
Wright Fred C (Jessie), steno Western Metal Sup Co, h 402 S 39th.
WRIGHT FRANK X (Carrie V), Drugs 304, 16th, h 205, 18th.
Wright Fredk B (Rosa) slsmn, h 4859, 41st.
Wright Fredk J (Virginia), h 1811 Sheridan av.
Wright Fredk H ▬, r 3129 Herman av.
Wright Geoffrey P (Sallie E), steno, h 3635 Utah.
Wright Geo B (Julia), clk United Fruit & Prod Co, h 4383 Hermosa Way.
Wright Geo W, painter, r 1039, 1st.
Wright Gilbt L (Bertha O), carp Savage Tire Co, h 1973 Kearney av.
Wright Harry (Ourdellas), rest 402 I.
Wright Harry A ▬, r 2567 L.
Wright Harry E (Helen S), clk S D Cons G & E Co, h 4359 Cleveland.
Wright Harry G, police, r 3050 a National av.
Wright Harry R (Glockner & Wright), h 615, 8th.
Wright Harvey S (Agnes M), driver Munger Lndy, h 3029 C.

ÆTNA
Life, Accident, Etc.
Get Aetna-ized BY GIST INSURANCE SERVICE
GILMAN A. GIST
202 Owl Bldg.
MAIN 188

Ross & George
Bookbinders
Blank Book Manufacturers
and Paper Rulers
860 Third

It's Our Business to Mind Your Business
MASTEN & KENDALL
919 SIXTH STREET
Place the Management of Your Property In Our Care

ELECTRIC FIXTURES AND SUPPLIES
HARTWELL ELECTRIC CO. DESIGNERS AND MANUFACTURERS 955 SIXTH ST.

J. L. STURZ

High Grade TAILOR for Ladies and Men

954 8TH ST. Just South of Broadway

SEE AD INSIDE BACK COVER

Wright Hattie E, h 702 S 38th.
Wright Henry B (Susie), mach Standard Iron Wks, h 2567 L.
Wright Hinman C (Rena), slsmn, h 246, 36th.
Wright Ival L (Elsie), brkmn S D & Ariz Ry, r 950, 9th.
Wright Jas, watchmn Santa Fe Wharf.
Wright Jas H, lab, r 1915 Kearney av.
Wright Jennie L Mrs, r 3696, 1st.
Wright Jennie M Mrs, h 525 Kalmia.
Wright John M (Lucy E), motormn S D Elec Ry Co, h 3090 F.
Wright John N, window trimmer, r 1309, 2d.
Wright Richd C (Viola M), mech Mapson Mfg Co, r La Mesa.
Wright Roland M (Cornelia), slsmn, h 327, 29th.
Wright Roland M, slsmn Klauber Wangenheim Co, r 327, 29th.
Wright Roscoe H (Sarlen G), mining, h 2120 Harrison av.
Wright Roy H, clk E H Wright, r 1042, 15th.
Wright Roy L ⚑, r 2567 L.
Wright R L, r Golden West Hotel.
Wright Thirza R, nurse, h 4205 Wilson av, E. S. D.
Wright Thos, cigar dlr, r Golden West Hotel.
Wright Thos B (Josephine P), h 3104 Homer, Loma Portal.
Wright Thos F (Lola B), painter, r 2870 Webster av.
Wright Wm D (Myrtle I), mgr Hellers (Inc) branch No. 9, h 352 Milbrae.
Wright John V, clk Royal Cream Co, r 2745, 29th.
Wright Jos A, painter Isadore Jacobson, r 1309, 2d.
Wright Josephine J Mrs, r 3104 Homer, Loma Portal.
Wright Judson E (Emeroy N), carp, h 3048 Main.
Wright Kate Mrs, waiter, r 1066, 1st.
Wright Kate M, tchr Sherman Sch, r 1643, 6th.
Wright Leolin Mrs, r 3901 St James pl.
Wright Lee A (Martha D), candy mkr E L Kruse, h 650, 11th.
Wright Leonard, atty 964, 5th, rm 535, r 1811 Sheridan av.
WRIGHT LEROY A (Ida M) (Wright & McKee), Attorney-at-Law and Chairman American Red Cross, 611 Southern Title Bldg 948, 3d, h 2470 B.
Wright Lester A jr, dist agt S D Cons G & E Co, r Escondido.
Wright Louise Mrs, fur rms 131 F.
Wright McQuincy (Eunice) ⚑, U S N Recruiting Station, r 3619, 4th.
Wright Mabelle, hair dresser, r 3762 Sisson av, E. S. D.
Wright Marjorie Mrs, server Pullman Cafeteria, r Jewett Hotel.
Wright Martha D Mrs, clk Ingersoll Candy Co, r 650, 11th.
Wright Martin V (Nannie J), florist 3535 Filbert.
Wright Mary A, phone opr Pac T & T Co, r 3535 Kansas.
Wright Mattie J (wid M H), h 1643, 6th.
Wright Maurice E (Jessie W), tch High Sch, h 1928, 33d.
Wright Myrtle (wid C W), h 1150, 21st.
Wright M J, r 4644, 38th.
Wright Neva C Mrs, slswmn, R D 2 Bx 60.
Wright Reuben, h 4644, 38th.
Wright Wm F, barber A J Jensen, r 1244, 9th.
Wright Wm H (Mamie), slsmn, h 1 Hensley.
Wright Wm H H, mech, h 3029 N.
Wright Wm (Mary A), mgr La Jolla Journal.
Wright Wm S (Lucy W), supervisor manual training City Sch, h 3129 Herman av.
Wright Wm T (Julia A), r 2181 Julian av.
Wright Wm Z A (Fannie), h 3761 Swift av, E. S. D.
Wright Wilmer, r 4075 Normal.
WRIGHT & McKEE (Leroy A Wright, E Dempster McKee) Attorneys-at-Law, Suite 611 Southern Title Bldg 948, 3d.

PROCESS PATENTED BY THE SAVAGE TIRE COMPANY SAN DIEGO, CALIF
GRAFINITE TUBES
THE ONLY INNER TUBE GUARANTEED NOT TO STICK TO THE CASING

V. WANKOWSKI & CO., INC.
V. WANKOWSKI, PRESIDENT W. McCLELLAND, VICE PRES. & SECY.
Loans, Real Estate, Insurance, Surety Bonds. PHONES: Main 2029 Home 1315 341-342-343 Spreckels Theatre Bldg.

WRIGHT'S PHARMACY, Frank X Wright prop 304, 16th. Tels Main 717 Home 3330.
Wrisley Florence M (wid L A), r 1730, 1st.
Wroten Herbert O (Fannie I) ⚑, h rear 3945 Oregon.
Wrottenberg Bernard, r 3356 B.
Wrottenberg David, student, r 3356 B.
Wrottenberg Esther, senior Asst S D Public Library, r 3365 B.
Wrottenberg John (Bessie), stockmn, h 3356 B.
Wucetich Luke B, lab, h 3306 National av.
Wuchner Frank, shoemkr, r 1167, 13th.
Wuerz Aug W, receiving clk S D Poultry Producers Assn (Inc), r Abbott. Ocean Beach.
Wuest Albt (Hulda), prop Hotel Burnap and real est, h 3018 State.
Wuest Hermine, student, r 3018 State.
Wuest Julius H, meat ctr C S Hardy, r 516 West C.
Wueste Rudolph C (Ruth L), r 3954, 5th.
Wueste Frances (wid Rudolph), h 3594, 5th.
Wulson B, waiter, r 856, 5th.
Wunderle Frank (Anna M), h 3526 Indiana.
Wunderlich Pearl C (wid G F), h 2973 Imperial av.
Wurgaft Robt L (Mrs. R L), h 2106 K.
Wurdeman Henry, janitor, r 423 West F.
Wurgast Chas, r 465, 18th.
Wurn Chas M, insp U S Immigration Service, r 409, 25th.
WURSTER CONSTRUCTION CO, F H Wurster Pres and Mgr, H E L Mebius Sec, J W Gage Treas, Contractors and Engineers 655-656 Spreckels Bldg 121 Broadway, Phones Office Main 2304, Warehouse Main 5015. Los Angeles office 247-259 Wholesale Terminal Office Bldg. Phone Main 450. (See right bottom lines and page 17.)
Wurri Frank, tailor P W Laureen, r 241 Sampson.
WURSTER FRED H (Alice) (Wurster Construction Co), r Los Angeles.
Wurts Hulda (wid Walter L), bkpr, r 4415 Adams av.
Wurtz John, brklyr, h 3370 Cabrillo, E. S. D.
Wurzell Jos (Rose), real est 629, 7th, h 3929, 9th.
Wyand Hilda Mrs, solr S D Union, h 316 Cedar.
Wyatt Emmett E, ins 1007, 5th rm 305, h 3795, 4th.
Wyatt Erville (wid C C), h 2108 Dale.
Wyatt Frank K (Laura) ⚑, r 2008 Dale.
Wyatt Isabel Mrs, sec Otay Oil Co, r Coronado.
Wyatt John C (Lettye E), h 401 Olive.
Wyatt Malinda, waitress Mrs A B Thomas, r 522, 7th.
Wyatt Virgil, student, r 401 Olive.
Wyatt Pearl K (wid L G), h 2041 State.
Wyckoff O H (Wyckoff & Lavine), r Los Angeles.
Wyckoff Cloes V S (Jane W), naval archt, h 4756 Terrace dr.
Wyckoff Valentine, student, r 4756 Terrace dr.
Wyckoff Van Wyck ⚑, r 4756 Terrace dr.
Wyers Paul (Mae), cement wkr, h 1240 Union.
Wyckoff & Lavine (O H Wyckoff, Isaac Lavine), tailors 731, 5th.
Wykes Adrian, r 2214 Julian av.
Wykes Wm B, r 944 State.
Wykes Norman L, chemist, r 2214 Julian av.
Wykes Wm T (Gretta), gro specialties 1317 Market, h 2314 Julian av.
Wyley Willis B ⚑, r 2896 Clay av.
WYLIE see also Wiley.
Wylie Arletta B Mrs, h 2896 Clay av.
Wylie Chas E (Areletta B), gro and meats 2896 Clay av.
Wylie Eva M Mrs, musician, r 4004 Alabama.
Wylie Fred E (Eva M), auto opr, h 4004 Alabama.
Wylie Harry L (Edith D), h 2872 Franklin av.

MUEHLEISEN TENT AND AWNING CO.
Manufacturers of
Tents Awnings and Covers
Flags, Sails and Camp Furniture
753-755 Fourth Street
Both Phones

Write Us for Mailing Lists
Any Trade or Profession Here or Anywhere
San Diego Directory Company

SERVICE BRANCH
936
SECOND STREET
NEAR BROADWAY
SAN DIEGO
SAVAGE TIRES
HAVE YOU SEEN THE SAVAGE SERVICE CREED?

STOLL'S MULTIGRAPH SHOP
AND ADVERTISING BUREAU
MAIN 16
MULTIGRAPHING
220 TIMKEN BLDG.
LOUIS M. STOLL
MANAGER
ADDRESSING
TYPEWRITING
WE CAN FURNISH YOU A MAILING LIST OF ANY SIZE OR KIND

THERE is a real pleasure in owning a Uniform or Suit that FITS perfectly—where the shape has been worked into the garment by hand. That is the kind of garment we are prepared to give you at a most reasonable price.

Call and get acquainted with the

San Diego Tailoring Co.
243 West F St.

Wylie Jas N (Irene), carp Sanford Mfg Co.
Wylie Roy D, with the Marston Co, r 3284 I.
Wylie Mary (wid Jas), r 572, 21st.
Wylie Thos B (Alma L), stage mgr Hippodrome Theatre, h 1327, 8th.
Wylie Wm A (Alice J), h 3284 I.
Wylie Wm H (Florence J) (Henning & McGee), h 1975 Sunset blvd.
Wyllie Glenella Mrs, h 2202 Union.
Wyllis Sidney A, r 2277 Kearney av.
Wyllis Maxwell K, r 814 F.
Wyman Edna, r 7909 Princess, La Jolla.
Wyman Francis O (Emma), h 7909 Princess, La Jolla.
Wyman Julia M, r 7909 Princess, La Jolla.
Wyman Lottie B, r 1266, 10th.
Wyman Moses (Grace B), r 3705 Texas.
Wyman Vera, demonstrator, h 1266, 10th.
Wymaster JohnH (Della M), baker E W Thomas, h 4116 Van Dyke av.
Wynes Gertie Mrs, wkr Troy Lndy, r 312 Cedar.
Wyss Dorothea R, paper boxmkr S D Paper Box Co, r 602, 25th.
Wyss Fred J (Dora) (S D Paper Box C), h 602, 25th.
Wyttenbach Albt A ⚑, r 311 Hoitt.
Wyttenback Benj O, clk Mason & Co, r 311 Hoitt.
Wyttenbach B Oscar, clk, r 311 Hoitt.
Wyttenbach Carl ⚑, r 311 Hoitt.
Wyttenbach Louisa (wid Chas), h 311 Hoitt.

Y

Y M C A, 8th ne cor C.
Y M C A Colored Men's Reading Room 3034 Greeley av.
Y M C A National War Work Council Camp San Diego, R H Campbell Gen Sec 121 Bway rm 664.
Y W C A, 646 Bway.
Y W C A Boat House ft of 5th.
Yaeger Geo, lab City Playground Dept.
Yager John, r 1434, 1st.
Yahachi Enomoto, fishermn, h 1102 Crosby.
Yahnc Minnie E Mrs, clk Owl Drug Co, 2203 Bway.
Yale Apts, Mrs H E Harland mgr 650, 11th.
Yale Arthur W, h 1947 Linwood.
Yamaguhi Yatero, rancher, h Diamond av ne cor Olney Pacific Beach.
Yamamoto Y, lndy 565, 11th.
YAMATO CO THE, H Asakawa Mgr, Japanese and Oriental Art Goods 927, 5th, phone Main 2706.
Yandeau Fred P (Lena M), h 1357 Olivet av, E. S. D.
Yanda Josephine, r 2950 Imperial av.
Yania Guchi K, hlpr Bonnie Box, r 506, 5th.
Yanda Mamie, server La Palma Cafeteria, r 2950 Imperial av.
Yanez Ygnaccio (Henrietta), painter, h 1333 C.
Yard Raymond B ⚑, r 1155, 13th.
Yard Ruth A, r 1155, 13th.
Yasinski Marceli (Antonina), carp Chas Dening, h 4686 Mississippi.
Yatchmeneff Alex ⚑, r 4659 North av.
Yates Benj M ⚑, r 605 Crosby.
Yates Annie (wid Jas), h 1855 Ft Stockton dr.
Yates Carrie, emp Merritt Baking Co, r 3810 Conklin av, E. S. D.
Yates Elijah N (Mary B), h 3883 Hugo av, E. S. D.
Yates Elizabeth, r 1855 Ft Stockton dr.
Yates Elizabeth, r 462 Prospect, La Jolla.
Yates Emmett (Rosario), carrier P O, h 4094 Front.

PARADISE VALLEY SANITARIUM
NATIONAL CITY, CAL.

POULTRY, BEES, GARDEN SUPPLIES LIVE and DRESSED POULTRY
643-649 G ST. COR. SEVENTH
STILES POULTRY SUPPLY CO.

Yates Eugene (Ella M), auto tires 1548 Bway, r 827, 19th.
Yates Florence, waiter, r 1055, 5th.
Yates Henry R, carp, h 3810 Conklin av, E. S. D.
Yates Ira E [redacted], r 605 Crosby.
Yates Isabel Mrs, r 4220 Cleveland av.
Yates Isabella, r 1855 Ft Stockton dr.
Yates John C, phys 520 E rm 904, r Coronado.
Yates Letha Mrs, nurse, h 1920 Edgemont.
Yates Wm E, lndymn, r 108 F.
Yato S, clk The Yamato Co, r Balboa Park.
Yawger Altie S, r 1040 Rosecrans, Pt Loma.
Yawger Edwin, rancher, h 1040 Rosecrans, Pt Loma.
Yawkey Mary C (wid Saml), r 206 Upas.
Ybarra Carlos R, clk, Co-operative Gro, r 75, 14th.
Ybarra Christina, r 1760 Newton av.
Ybarra Emiliano, clk, r 75, 17th.
Ybarra Fedencio, slsmn, Strahlmann-Mayer Drug Co, r 75, 17th.
Ybarra Fidencio O, cigar mkr A Sensenbrenner & Sons, r 1503 F.
Ybarra Frank E (Natalie), clk The S D News Co, h 1503 F.
Ybarra Frank T, r 1503 F.
Ybarra Natividad Mrs, h 75, 17th.
Yeager Amelia E, h 2258 K.
Yeager Kittie V Mrs, h 717, 17th.
Yeager Minnie L, clk Pac T & T Co, r 2258 K.
Yeakel S Eugenia (wid S P), h 2236 Julian av.
Yeaman Thelma, clk David Davis, 907 A.
Yeargin Josephine A, steno Black Medicine Co, r 2474 Imperial av.
Yeargin Robt C (Susan I), brick contr 1970 Woolman av.
Yeargin Robt E, messgr S D & Ariz Ry, r 2474 Imperial av.
Yeargin Simeon (Ethel), motormn S D Elec Ry Co, h 2474 Imperial av.
Yeargin Wm M, messgr Standard Oil Co, r 2474 Imperial av.
Yebiz S (Ramona), lab, h 2678 Market.
Yee Loy Co 438, 3d.
Yee Tom, r 420, 3d.
Yellowstone Apts Wm Bodette prop 4482 Georgia.
Yeisley Guy E (Mary), pressmn, h 417, 9th.
Yelvington Calvin C (Ida Y), carp, h 3876, 3d.
Yenawine Paul C, eng S D & Ariz Ry, r National City.
Yenrick Noah (Geneva), h 829, 25th.
Yenzer Hattie J (wid Ferdinand), r 1636, 1st.
Yenzer Floyd E, floormn Smith Taxicab Co, r 1636, 1st.
Yenzer Nathaniel, r 1636, 1st.
Yeoman Margt, r San Fernando cor Nichols, La Playa, Pt Loma.
Yeomans Chas A (Ettna J), h 3878 Cabrillo, E. S. D.
Yeomans Ettna J Mrs, tailor Milton The Tailor, r 3878 Cabrillo, E. S. D.
Yeomans James M, clk, r 3878 Cabrillo, E. S. D.
Yeomans Melvin A (Ellen F), mech Sinclair's Ford Agcy, h 3806 Mentone
Yepis Esdolfo (Mary), lab, h 2810 Clay av.
Yerkes Walter E, cook, r 639 E.
Yerby Josephine, clk Holzwassers, r 2163 Logan av.
Yescas Dolores (wid Pedro), r 3631 Anna, E. S. D.
Yesmar Hotel Mrs A B Brown mgr 422, 4th.
Yet Yuen Co, Chinese mdse 401, 4th.
Yett Forrest F (Ruth), slsmn S J Wines Coffee Co, h 1831 Titus.
Yett Fount F (Ada M), with The Marston Co, h 3931 University av.
Yett Marvin W, clk, r 3931 University av, E. S. D.
Yingling Ralph H [redacted], r 1422, 5th.
Yironch John, mach, r 1479 J.
Yngve Emil J, carp, h 2886 Boston av.
Yoerk Hazel, clk G F Otto, r 241 Sampson.

GEORGE N.
PEPPER
Can Save You 25% on Your
Auto Insurance
General Insurance Bonds
1027 First St.
MAIN 1633

Nearpass' Seed Store
The Leading Seed House in San Diego
Established 1897
Agents for
CYPHERS Incubators
522 SIXTH Street
Both Phones

KETTNER & SALMONS
The Insurance Men
SOUTHERN TITLE BLDG.
PACIFIC 244 HOME 1344
WRITE—Life Fire Burglary
Health Bonds Automobiles
Accident Liability Plate Glass
Workmen's Compensation

Greenwood Cemetery and Crematory
PHONES {MAIN 477 HOME 5487
40TH AND IMPERIAL AVE

WHY WORRY?

Drawing $50 per week

HERBERT N. NEALE
General Insurance
Accident and Health
Automobile
Burglary
Fire
Compensation
Liability
Plate Glass
Fidelity Bonds
Surety Bonds
GEN. AGT.
OCEAN ACCIDENT AND GUARANTEE CORP. LTD. of London
All Casualty Losses Adjusted by This Office
443 SPRECKELS BLDG.

Yokohama Laundry, Oto Fujimoto prop 631, 7th.
Yokoi Jutaro, student, r 4796 Hamilton.
Yorbe Jose, r 3234 J.
York Ada, dep Co Supt of Schools, r 4625 Menlo av.
York David (Lyda), auto opr, h 1240 C.
York Fred (Elizabeth W), h 4756 Kensington dr.
York Gordon, auto opr Sanitary Ice Cream Co, r 1494 G.
York Jessie M, student, r 4756 Kensington dr.
York Melissa (wid M K), h 4625 Menlo av.
York Thos D, student, r 4756 Kensington dr.
York Wallace M, student, r 4756 Kensington dr.
Yorke Mary, dom, r 3660 National av.
Yoshida S, fishermn, h 1947 Newton av.
Yoshida Frank, housemn Hotel Tioga, r 506, 5th.
Yoshida S, fishermn, h 1118 Crosby.
Yost Laura M, bkpr Barth Fndy & Mach Wks, r 1031, 22d.
Youmans Elmer G ⚑, r 2630 I.
Youmans Esther M, phone opr Pac T & T Co, r 2630 I.
Youmans Ione R, phone opr, r 2630 I.
Youmans Herbt A (Pink), carp, h 2630 I.
Youmans Sarah A (wid J H), r 2644 I.
Young Adelaide L Mrs, clk H N McKie, r 310 Elm.
Young Albt L (Louisa E), h 4509 Muir, Ocean Beach.
Young Alice, student, r 1644 Union.
Young Alice P (wid W W), h 844, 26th.
Young Alvin H (Daisy), shearsmn Savage Tire Co, h 2662 Newton av.
Young Amelia Mrs, h 1926, 3d.
Young Amy F (wid J F), h 1527 Fern.
Young Arta D, with The Marston Co, r 1229, 8th.
Young Anna Mrs, clk, h 1042 F.
Young Blanche (wid F H), fur rms 839 Front.
YOUNG BREWSTER M (Ona P) (Young & Chamberlain), h 3612 Texas.
Young Chas A (Beulah M), tailor 139 B, h 3786 Kite.
Young Chas B, r 1142 Union.
Young Chas F (Irene M) (Young & Kerr), h 3721 Oregon.
Young Chas R (Elsie) ⚑, h 3538 Herbert.
Young Charlotte S Mrs, r 3670 Vermont.
Young Clark, rabbits, h 3146 Moore, N. S. D.
Young C D Mrs, r 1156, 2d.
Young Danl (Alice), clk, h 3622 Pauly av, E. S. D.
Young Danl J (Inez M), dept supt S D Cons G & E Co, h 4064 St James pl
Young David H (Mary) h 2108, 31st.
Young Delbert, clk, r 1034, 8th.
Young Douglas, mgr Milk Pooling Assn of S D Co, h 1319, 27th.
Young Edwd B (Elizabeth), lino opr, h 367, 18th.
Young Edwd L ⚑, r 367, 18th.
Young Elizabeth, r 2919 Ivy.
Young Ella A (wid J S), h 1825 Newton av.
Young Ella B (wid W E), h 4140 Cleveland av.
Young Elmer H, photo, r 1530, 10th.
Young Emma T (wid T D), r 1319, 27th.
Young Erle C, r Los Banos Baths.
Young Ernest B, tel opr Internatl News Service 222 Bway.
Young Eugenio K (Clara R), carp, h 3927 Cleveland av.
Young Fannie D (wid F Q), h 4656, 33d.
Young Florence E (wid Francis E), student, h 3945, 8th.
Young Florence M, r 1527 Fern.
Young Frank, photo, h 1530, 10th.
Young Frank A (Wilhelmina C), auto opr Sou Reduction Co, h 3160 A.
Young Frank C (Dorothy), slsmn Mead Cornell, h 4800 W Panorama dr.

WHY WORRY?

Drawing $50 per week

GEORGE F. OTTO FLORIST and NURSERYMAN
NURSERY, 35TH AND NATIONAL AVE. PHONE MAIN 7086
FLORAL DEPOT COR. SIXTH AND B
PHONE {MAIN 759 HOME 1207

Young Frank L (Vera G), carrier P O, h 3535 Columbia.
Young Frank W, photo 1338, 5th.
Young Fred ⚑, r 4140 Cleveland av.
Young Fredk B (Harriet A), carp McCormick Lmbr Co, h 1861 Kearney.
Young Fred S (Elsie W), h 2147 Pine.
Young Geo W (Margt M), lab McCormick Lmbr Co, h 2041 Logan av.
Young Grace, student, r 4447 Granada av, E. S. D.
Young Hale C, messgr W U Tel Co, r 3927 Cleveland av.
Young Harry (Margt), carrier P O, h 3131 Clay av.
Young Harry B (Mae), slsmn A Sensenbrenner & Sons, h 4004 Albatross.
Young Harry B (Stella G), h 1243 Silver Gate av, Pt Loma.
Young Harry R ⚑, r 4140 Cleveland av.
Young Helen F, copyist Co Recorder, Court House, r 844, 26th.
Young Henry (Sarah A), h rear 2264 Irving av.
Young Isabell (wid F C), h 3065 Ivy.
Young Jas A, h 4244, 30th.
Young Jas H (Clair V), lab McCormick Lmbr Co, h 2041 Logan av.
Young John A (F Brubaker), dentist 7866 Girard av, h 7809 Ivanhoe av,
Young Jas S (Emma A), h 3661 Stockton av, E. S. D.
Young John E (May M), carp, h 3025 Logan av.
Young John J (Elizth), cigarmkr A Sensenbrenner & Sons, h 338 W University av.
Young Levi C, r 2042 F.
Young Louis C (Ethel W), saloon 802, 6th, h 811, 13th.
Young Louis F (Dora B), painter, h 1884 Julian av.
Young Mabel F, r 1065, 15th.
Young Margt E, h 4553 Campus av.
Young Marguerite, student Cal Coml Col, r 367, 18th.
YOUNG MEN'S CHRISTIAN ASSOCIATION, Geo W Marston Pres, J S Akerman V-Pres, S M Bingham Treas, W H Strong Recording Sec, F D Fagg General Sec, 8th ne cor C.
Young Minnie M Mrs, with The Boston Store, r Encanto Hts.
Young Nellie Mrs, maid Hotel Tioga, r 148 West E.
Young Otto (Mary L), gardener State Normal Sch, h 2519 Arctic.
Young Pearl O (Emma), carrier P O, h 1870 Julian av.
Young Ralph A (Ruth), driver Cook-Haddock Co, h 1401 J.
Young Rebekah L, r 1065, 15th.
Young Rufus W, h 4134 Chamoune, E. S. D.
Young Rose Mrs, h 1034, 8th.
Young Ruth A, steno, r 3160 A.
Young Thos A (Marie E), slsmn Harris Seed Co, h 4018 Florida.
Young Wade, r Golden West Hotel.
Young Walter H, r 2357, 5th.
Young Wm A, h 335 W Ash.
Young Wm E (Anastasia), r 4447 Granada av, E. S. D.
Young Wm H (Clara L) (Young & Lambert, h 2264 Irving av.
Young Wm J, dairymn, r Mission Valley, R D 2.
Young Wm J (Christine) (Rockefeller & Young), h 1644 Union.
Young Wm R (Susan E), h 4481 Mission dr.
Young Wo Benevolent Assn 327 J.
YOUNG WOMEN'S CHRISTIAN ASSOCIATION, Mrs Ella Morse Pres, Alice M Brookman Gen Sec, 646 Bway.
Young Women's Christian Association Employment Department, Ann B Winn sec, 646 Bway.
Young W Harry, student, r 2264 Irving av.
Young W G, r 2359, 5th.
YOUNG & CHAMBERLAIN (B M Young, W A Chamberlain), Magneto, Battery and Tire Experts 1310, 5th and 426 A, Phone Main 2264. (See right side lines and page 44.)
Young & Kerr (C F Young, J W Kerr), auto supplies 650 F.

4% AND SAFETY
$1.00 OPENS AN ACCOUNT
SOUTHERN TRUST & COMMERCE BANK
U.S. GRANT HOTEL BUILDING

ORT IRON WORKS
PHONE MAIN 1920 11TH AND IMPERIAL AVE.

SAN DIEGO FARM & MORTGAGE COMPANY
617 "E" STREET TIMKEN BLDG.
PHONES Pacific 1841 Home 2245
FARM LANDS — SURETY BONDS — GENERAL INSURANCE BUILDING LOANS —

Machinery Supplies
BELTING
ELECTRIC MOTORS
GAS ENGINES
HOSE
IRRIGATION SUPPLIES
OILS & GREASES
PIPE and FITTINGS
PACKINGS
PULLEYS
PUMPS
WASTE
MACHINERY SUPPLY CO.
MAIN 99
340-348 Seventh

Young & Lambert (W H Young, L O Lambert), Garage 868 Front.
Youngblood W W, stagehd, r 943, 4th.
Youngman C, tapewinder Savage Tire Co, r 71 Los Pinos, Sierra Vista.
Youngman Max (Lena), piano tuner, 71 Los Pinos av, Sierra Vista.
Youngs Earl G (Blanche), eng S D & Ariz Ry, h 3112 Myrtle av.
Youngs Mary J (wid Abner), h 1931 Market.
Youngs Ola F, hairdresser, r 1425 Market.
Younkin Edgar, gardener, r 3820 Kansas.
Younkin Mary C (wid A C), h 3820 Kansas.
Younkin Wm M (Mariam R), bkpr Sou Tr & Com Bank, h 3872, 8th.
Yount Clarence E (Clara) ▬, h 7737 Eads, La Jolla.
Youtsey Jas (Manuela A), h 4157 Scott av, E. S. D.
Youtsey Thos F (Melissa V), carp, h 1479 C.
Yzelman Vivian C, clk, r 3056 Woolman av.
Yoxall Edwd (Nellie V), real est, h 4718 Boundary.
Yribe Carmen, lndrs, h 641, 11th.
Yribe Lorenza, lndrs, r 641, 11th.
Ysais Peter (Eloidas), lab, h 1966 Newton av.
Yuda C, pres Japanese Assn of San Diego, r Coronado.
Yue Jos W, whol prod 609 J, r 313 same.
Yuen Tom (Puikin), rest 566, 4th, h 124 West E.
Yule Wm A C (Josephine), prop Hotel Court, h 1023 Front.
Yuma Building 633, 5th.
Yung Lung, (Gim Wing & Co), r 448, 3d.
Yut Loy Co, tea 305 I.

Z

Zabel Edwin A, student, r 265, 22d.
Zacharia Abram W (Lena), h 4074 Swift av, E. S. D.
Zacherson Isabel Mrs, waiter New China Cafe.
Zader Willis E (Gladys) ▬, prop Zader's Garage, h 7829 Herschel.
Zader's Garage, Willis E Zader prop 7826 Ivanhoe av, h 7829 Herschel.
Zagat Leo, pdlr, r 502, 6th.
Zahler Chas H (Maude), (Simmons & Zahler), h 4022 Reed av, E. S. D.
ZAHM WILLIS F (Daisy), Osteologist 614 Timken Bldg 861, 6th, Hours 8:30 A M to 5 P M, Except Sunday, Phone Home 1266, h 1934, 30th, Phone Main 4238, Home 2088.
Zahn Ella M, h 1632 Union.
Zahn Building 841, 5th.
Zahn Frank, gardener, r 3869, 4th.
Zakowski John (Sabina M), barber 821, 3d, h 1941, 4th.
Zakowski Sabina M Mrs, music tchr 1941, 4th.
Zalabak Lillian, waiter, r 1669, 1st.
Zalabak Rosa Mrs, h 1669, 1st.
Zamara Felix, lab, r 858 Front.
Zamorano Andrea (wid Jos), h 1351 India.
Zamarano Charlotte, mach opr Original French Lndy, r 329, 12th.
Zamorano Frances, student, r 4808, 40th.
Zamorano Fred (Annie), hlpr Weldon Planing Mill, h 4808, 40th.
Zamorano Mary, student, r 4808, 40th.
Zamorano Regina, hlpr Miss K E Richards, r 1351 India.
Zanatta Geo C, mach G A Hensley, r 325 Market.
Zanatta Paul ▬, mach G A Hensley, r 325 Market.
Zange Albt, bkpr C S Hardy, r 3785 Herman av.
Zange Aug, h 3785 Herman av.
Zange Rosalie, r 3785 Herman av.
Zanzig Anna M, maid 428 Robinson av.
Zangow E M, clk, r Hotel Lubin.

Pfahler Buelow & Fisher
=
Commercial Linotype Compositors
=
860 3RD

More Value for Less Money
Whiting-Mead Commercial Co. OF SAN DIEGO
Home Phone 3499 Sunset, Main 709
Plumbing Material, Paints, Pipe, Hardware, Roofing Paper
Wall Board, Sash and Doors
OFFICE AND WAREHOUSE, FIRST N. E. COR. G

SOUTHERN ELECTRICAL CO.
"The One Bright Spot"
Contracting, Fixtures, Supplies and Equipment
THIRD AND E STREETS

Zaramba Victoria, nurse, r 1468, 1st.
Zarate Zacarias, lab, r 1506 California.
Zatarani Maria (wid Jesus), h 127 West F.
Zatarain Martin (Angie), h 1430 G.
Zattolo Michl (Marianna), fishermn, h 427 W Beech.
Zauner John, baker Hellers Inc, r 2870 K.
Zauner Valentine, baker Sou Cal Bakery, h 1605 E.
Zazker Abe (Lillie), tailor, h 1262, 1st.
Zazueta Leopoldo E, driver, r 643, 17th.
Zazueta Victoria (wid J E), h 643, 17th.
Zearing Apts, Mrs A E Kaiser prop 856, 9th.
Zearing Margt, h 3761 Mission av, E. S. D.
Zeck Clyde, electr 1126, 1st.
Zees Jas, waiter Savoy Cafe, r Y M C A.
Zehner Robt B (Anna), h 3530 Oregon.
Zehr Geo, waiter W A Crane, r Coronado.
ZEIGLER see also Ziegler.
Zeigler Dorothy L, bkpr S D Typewriter Supply Co, r 3984 Iowa.
Zeigler Edith L, r 4530 Oregon.
Zeigler Emma A (wid H N), h 3794 Pauly av, E. S. D.
Zeigler Geo H, r 2223 C.
Zeigler Georgia Mrs, toilet parlor C Maryland Hotel Arcade, r 3231 Webster av.
Zeigler John J (Gussie A), painter, h 340 West C.
Zeigler Katherine F (wid Wm T), h 3984 Iowa.
Zeigler Mary A, r 1625 Adams av.
Zeigler Nellie C (wid Ralph), h 325, 25th.
Zeigler Paul N, lab P M Dairy Assn, r 3794 Pauly av, E. S. D.
Zeigler Ralph N, cond S D Elec Ry Co, r 340 West C.
Zekas Jos, tailor Blendes Harris, r Golden West Hotel.
Zeiman Herman J (Caroline M), mach, h 4124 Georgia.
Zeller Alfd F, U S N Recruiting Station.
Zeller F ▬, r Y M C A.
ZELLERBACH PAPER COMPANY, Jas C Smith Mgr Whol Paper 303, 5th
Zellmer Aloysius N ▬, r 3593, 32d.
Zellmer Barnard (Kath M), lab City Operating Dept, h 3593, 32d.
Zeluff John (Madeline) ▬, r 462 Rosecrans, La Playa, Pt Loma.
Zemel David, student, r 3084 Colton av.
Zemel Edna I, clk Geo H Becker, r 3084 Colton av.
Zemel Fannie (Tobias), r 3084 Colton av.
Zemel Goldie, clk Merchants Natl Bank, r 3084 Colton av.
Zemel Lillie L, wrapper Showley Bros, r 3084 Colton av.
Zenkner Emile A (Helen), slsmn P J Becker, h 2122 Una.
Zenovich Peter, fishermn, h 840 W Cedar.
Zentella Frank, lab S D Cons G & E Co, r 3039 Market.
Zepeda Henry (Elisa), lab, h 357 N Atlantic nr Bean.
Zerak Jos, h rear 1229 S 29th.
Zerbe Bessie P, r 527, 10th.
Zerbe Logan (Rose), h 527, 10th.
Zerri Giovanni, cook, r 702, 1st.
Zess Jas, waiter, r Y M C A.
Zetrar Jos, r Golden West Hotel.
Zickert Albt, rancher, h Grantville Mission Valley, R D 2, Bx 119.
Zickert Helena Mrs, r Grantville, Mission Valley R D 2.
Zieger Wilhelmina (wid C G), h 4094 Alabama.
ZIEGLER see also Zeigler.
Ziegler Annie F Mrs, r 2187 Froude, Ocean Beach.
Ziegler Andw L (Mary A) (California Garage), h 940 Market.
Ziegler John, brewer S D Cons Brewing Co, r 509, 12th.
Ziegler John (Elvera) ▬, r 3105 Arctic.

IRWIN & CO.
HAY, GRAIN
FLOUR,
MILL FEEDS,
POULTRY
FEEDS,
GRAIN BAGS,
WOOL BAGS,
SACK
TWINE,
COAL
Main office
FOURTH AND K
PHONES:
MAIN 440
HOME 1440

American National Red Cross
San Diego Chapter
Headquarters
809 Sixth
Maryland Hotel Bldg.
Phone Main 1992

CITY CARPET CLEANING CO.
MAIN 373 542 TWELFTH HOME 3431

SAFES
SAFE CABINETS, STEEL FILES, BANK AND OFFICE EQUIPMENT, VAULTS, CALCULATING MACHINES, DESKS
SEE OUR SECOND-HAND DEPT. FOR BARGAINS
FIELD-AUSTIN SAFE COMPANY
941 BROADWAY MAIN 764

CONNORS WELDING WORKS
Oxy-Acetylene Welding Brazing and Cutting
1024 UNION
Phone Main 1467

CHAS. R. McCormick
Lumber Co.
Wholesale and Retail Dealers
Office, Yards Planing Mill and Wharves
Foot of 24th
On Bay
BOTH PHONES

ZIEGLER PETER B, Director The Union National Bank, r 4438 Georgia.
Ziegler Wm M (Hattie M), motormn S D Elec Ry Co, h 2700 A.
Zielsdorf Emma, dom 206 Upas.
Zieman Emma W, student, r 4124 Georgia.
Zieman Herman J (Carrie M), mach Standard Iron Wks, h 4124 Georgia.
Ziemer Chas, r 2468, 1st.
Ziemer Richd A (Mary E), h 2468, 1st.
Zilba Walter E (Agnes), h 3903 Florence.
Zilba Agnes Mrs, clk, r 3903 Florence.
Zillcox Carl W (Olga), cook J H Bickerton, r 170, 21st.
Zimbelman John F (Kate L), h 3546, 28th.
Zimbelman John L, student, r 3546, 28th.
Zimmer Alta M Mrs, with The Marston Co, r 1260 Pennsylvania av.
Zimmer Burns & Lucore (H C Zimmer, W E Burns, R H Lucore), barbers 210 Bway.
Zimmer Harvey C (Alta) Zimmer, Burns & Lucore), h 1260 Pennsylvania
Zimmerman Alphious A (Grave V), mason contr 1673 Puterbaugh.
Zimmerman Anne, r 1635, 9th.
Zimmerman Arnold (Model Market), r Los Angeles.
ZIMMERMAN BURTON (Luella), Mgr Model Market, r Esmeralda Apts.
ZIMMERMAN BROS (Arnold and Fred) (Model Market) 531 Bway, Tel Main 2137.
Zimmerman C, subfiremn Fire Dept.
Zimmerman Edwin, meat ctr, St Joseph's Hospital.
Zimmerman Elma A, steno, r 2333 State.
Zimmerman Fred (Model Market), r Los Angeles.
Zimmerman Geo J (Lillie), slsmn Swift & Co, h 3077 Boston av.
Zimmerman Harry A, r 2709 Newton av.
Zimmerman Henry, waiter Rudder's Cafe, r 3021 B.
Zimmerman Hilda P, milliner, r 212 Ada.
ZIMMERMAN ISAAK M, Physician and Surgeon, Suite 26-28, Sefton Bldg 432 C, Tels Main 2483, Home 4340, r St Charles Hotel, Tel Main 4065.
Zimmerman Jacob (Della), h 556, 18th.
Zimmerman Jacob (Matilda), h 1510 State.
Zimmerman Loma M Mrs, bkpr R F Zimmerman, r 7384 Fay, La Jolla.
Zimmerman Peter (Martha J), iro wkr Standard Iron Wks, h 2333 State.
Zimmerman Marshal R (Nell K),police, h 344, 22d.
ZIMMERMAN RUDOLH F (Loma M), Plumbing and Heating 7921 Girard La Jolla, Tel La Jolla 31 J, h 7384 Fay, La Jolla, Tel La Jolla 175-W. (See page 37.)
Zimmerman Timothy (Lillian E), r 4860, 35th.
Zimmerman Uriah (Harriett E), h 2709 Newton av.
Zimmerman Valentine T, clk S D Supply Co.
Zimmermann Alois, chef Cuyamaca Club, r Coronado.
Zimmermann Oeje S (Katherine), h 4860, 35th.
Zimmermann Walter A (Mabel I) auto opr Dixie Lmbr & Supply Co, h 4170 Reed av, E. S. D.
Zingery Henry H (Grace L), clk Faber's Grocery, h 4765 Muir, Ocean Bch
Zink Jas W, r 1340, 10th.
Zink Leo J L, advmn S D Union, r 1233 Essex.
Zink Philip (Matilda), h1925 Newton av.
Zink Ralph J (Delia), slsmn, h 1310, 26th.
Zink Wm E (Bena), barber, r 3747 Eagle.
Zinkand Wm C (Marie), h 3112, 5th.
Zinkgraff Otto, waiter, r 1425, 4th.
Zinke Gottlieb W (Ethel), prop Shoecraft Shoe repr, h 2805 India.
Zinn Edwd R (Nellie B), pressmn Frye & Smith, h 1956 Albatross.
Zinnel Frank (Ada M), loans 1128, 1st, h 643, 26th.
Zinnel Motor Car Co, r 1125, 1st.
Zinser Albt H, r 440, 27th.

INGLE MANUFACTURING CO.
KITCHEN OUTFITTERS
725 FIFTH, THRU TO 726 SIXTH ST. SAN DIEGO, CAL. FACTORY, 623-633 G STREET

W. F. LUDINGTON CO. GENERAL INSURANCE AND SURETY BONDS MARINE INSURANCE
234-235 SPRECKELS BLDG.

Zinser Chas F (Effie), h S Chollas Valley R D 3, Bx 94-A.
Zinser John G (Christina), shoe repr E C Morgan, h 440, 27th.
Zinser Martha E, phone opr Union Title Co, r 440, 27th.
Zinser Lena M, tailor Gustave Carlson, r 440, 27th.
Zinser Ruben B ▬, r 440, 27th.
Zirker Danl W, h 1645 Union.
Zirwas Chas H (Josephine), h 3736 Kansas.
Zitt J Henry (Kath), pres San Diego Cons Brewing Co, h 2270 Rosecrans,
Zlac Club House, ft of W Market.
Zocca Frank, mach West Coast Gas Engine Co, r 4190 Mississippi.
Zogaslavi Fredk, nurse, r 1468, 1st.
Zolabak Lillian, waiter W A Crane, r 1669, 1st.
Zolabak Rose, waiter W A Crane, r 1669, 1st.
Zolas Peter, waiter, r 856, 9th.
Zolezzi Angelo (Maria), fishermn, h 1836 India.
Zolezzi Augustino (Angelina), fishermn, h 1734 India.
Zolezzi Batista, fishermn, r 2010 India.
Zolezzi John (Rosa), fishermn, h 1720 India.
Zolezzi John B (Marcellina), h 1730 India.
Zolezzi John (Rose F), fishermn, h 2065 India.
Zolezzi Julius (Victoria), fishermn, h 840 Columbia.
Zolezzi Lorenzo (Angela), fishermn, h 2010 India.
Zolezzi Mary (wid Manuel), mattress mkr, r 1704 India.
Zolezzi Michl, shipping clk Union Fish Co, r 1753 Arctic.
Zolezzi Paladino (Cotilda), fishermn, h 2056 Arctic.
Zolezzi Stefano (Josephine), fishermn, h La Playa, Pt Loma.
Zolezzi Steve G, fishermn, h 2227 Arctic.
Zolezzi Steven, fishermn, r 846 Columbia.
Zolezzi Steven (Rosie), fishermn, h 2572 California.
Zollicoffer Edwd (Ada D), hodcarrier, h 3712 Valle av.
Zogga Frank, h 2129 Howard av.
Zoraida Princess, clairvoyant 1111, 4th h 3105, 5th.
Zsivanovitz Kate M (wid Louis), h 445, 15th.
Zsivanovitz Margt, cashr Hellers, r 445, 15th.
Zuanich Martin (Clara), fishermn, h 929 W Ivy.
Zubon Martin, r 1247 Columbia.
Zuckerman J, h 1039, 12th.
Zuckweiler Gustave C (Josephine M), plumber 2120 Logan av.
Zuk Stanley, meat ctr C S Hardy, r 222 F.
Zumwalt Robt O (Elsie E), bkpr, h 2245 Adams av.
Zumwalt Thos J (Esther) ▬, h 907 A.
Zurnstein Edith P Mrs, prop Hotel Minneapolis, h 760, 5th.
Zurshmiede Louise M, choc dipper Izer F Davis Co, r 2963 J.
Zurshmiede Walter R, with The Marston Co, r 2963 J.
Zuvanic Peter, Savage Tire Co, r 1630, 3d.
Zwiener Jesse F (Mary K), mgr Hartwell Electric Co, r 4094 Mississippi.
Zweck John E (Cleo J), asst cashr Citizens Savings Bank, h 3934 Eagle.

AN AD in the City Directory means Business—Increases the Business Value of Your Name.

YOUNG AND CHAMBERLAIN
Magneto Battery AND Tire Experts
VULCANIZING
1310 Fifth St.
426 A St.
PHONE—MAIN 2264

Office Buildings
With their tenants see Pages 12-14

WURSTER CONSTRUCTION COMPANY 655-6 SPRECKELS BLDG.
CONTRACTORS AND ENGINEERS
PHONE MAIN 2304
Los Angeles Office, Rooms 247-259 Wholesale Terminal Office Bldg.
PHONES, MAIN 450 F 2401
F. H. WURSTER, MGR.

Economy Waste Paper Co.
E. W. ANDERSON, Mgr.
Main 1558 716 MARKET
Buys Waste Paper, Old Newspapers and Magazines at Highest Market Price

SUNSET ENGRAVING COMPANY
Commercial Artists and Engravers
9th Floor Timken Bldg.
MAIN 1517

San Diego County Directory
1918

LIST OF POSTOFFICES

Alpine
Barrett
Bonita
Bonsall
Bostonia
Boulevard
Campo
Cardiff-by-the-Sea
Carlsbad
Chula Vista
Coronado
Dehesa
De Luz
Del Mar
Descanso
Dulzura
El Cajon
Encanto
Encinitas
Escondido
Fallbrook
Foster
Fine Hills
Grossmont
Guatay
Hill
Hipass
Imperial Beach
Jacumba
Jamacha
Jamul
Julian
Lakeside
La Mesa
Lemon Grove
Mesa Grande
Miramar
National City
Nellie
Nestor
Oceanside
Otay
Pala
Palm City
Potrero
Poway
Ramona
San Diego
San Luis Rey
San Marcos
San Onofre
San Ysidro
Santa Ysabel
Santee
Spring Valley
Sunnyside
Tecate
Valley Centre
Verruga
Vineyard
Vista
Warner Springs
Witch Creek
Oak Grove Riverside Co.
Murietta, Riverside Co.

ALPINE

30.5 miles NE of San Diego. Elevation 1860 feet.

Almbaugh I I
Alpine Hall Co, Mrs. Rhena J Flegal sec.
Alpine Store, C V Hilton prop, gen merchandise.
Alpine Tavern, F M Sheppard owner.
Anderson Frank E, rancher.
Anderson Wilber
Armstrong Peter E R
Boehmler Elizabeth H Mrs
Brabazon Montague M P (Edwina), poultry
Castro Ambrozio J, rancher
Clark E F (Marie) (Viejas Vista Resort)
Clark Mary S.
Coan Henry C, carp.
Cone L C, rancher.
Congregational Church The, Rev A B Peebles pastor, r National City.
Doan Julius H, rancher.
Duncan Rush F (Lucy), rancher.
Eichhorn Mathilda Mrs.
Elliott Mary Mrs.
Esterbloom John (Glorietta), rancher
Fiegal Harold L (Rhena J), rancher.
Flegal Rhena J Mrs, sec Alpine Hall Co.
Field Alice
Field Emma
Fischer Christina B Mrs.
Foster Warren A (Emma), rancher.
Frazee Clifford D (Ettie) rancher and prop Las Robles Hotel.
Galloway Neal.
Glen View Resort, Mrs P F Wright, prop.
Green J J (Mabel)
Heren Edwd S (Jocie), rancher.
Hilton Chas V (Maude M), prop Alpine Store.
Justice C B (Elizabeth) fruit pkr.
Kirchhofer Emanuel (Nelie) rancher.
Krause Robt J, rancher.
Little Guy M (Anjanette G).
Las Robles Hotel, C D Frazee prop.
McNett Abraham L, constable and rancher.
McNett Burnham H, rancher.
MacGillivray Arch B (Mabel V), tchr Alpine sch.
Martin Wm T, forest service.
Miller Guy L (Muriel E), rancher.
Morse A L (Velma), rancher.
Murphy W B, rancher.
Niles Ira T, rancher.
Oaks Hotel, R E Winterstein prop.
Ogden Douglas H (Madeline) rancher
Peck Kate E.
Peebles Arthur B Rev (Annie L).
Pennoyer Catherine Mrs.

The Luggage Shop
Where Highest Quality and Lowest Prices Meet.
Trunks Bags Suit Cases Etc.
Phone Main 1340
1207 FIFTH ST.
San Diego

CRANDALL'S PARASOL AND KEY FACTORY
1342 5th
LOCKSMITHS
TRUNKS OPENED
PARASOLS REPAIRED, COVERED AND MADE TO ORDER
EXPERT GRINDING OF SURGEONS INSTRUMENTS & TAILOR SHEARS
MAIN 1786 — HOME 1686

F. W. BRADLEY CO. FAMILY TRADE A SPECIALTY
TELS: HOME 1157; MAIN 157
WHOLESALE AND RETAIL
Prompt Free Delivery 1058 FOURTH STREET

Pennoyer Chas H, exp.
Pennoyer Roslin E.
Prall John W (Mary C), landscape gardener.
Prall Mary C Mrs, tchr.
Price Ida Belle
Quiggs Walter, rancher.
Rexford Manson, rancher.
Robertson L O, rancher.
Russell Ida M Mrs.
Russell Jas, rancher.
Russell Lotta M, rancher.
Sheppard Frank M (Belle S).
Smith Geo T (Cora B), rancher.
Steil Henry, rancher.
Sterne Chas E, mach.
Stuart Thos B Judge, rancher.
Stump Claude M, rancher.
Stuyvesant Elder J B (Mary).
Viejas Vista Resort (E F Clark).
Walker Cornelia B.
Walker Donald, rancher.
Walker Dorothy
Walker Fred B (Bevie M), prop The Willows.
Walter Ezra D (Sadie L), rancher.
Warriner Harry H (Maude), rancher.
Wettlesson Stenolaus (Amanda G A) rancher.
Wheeler S E, rancher.
Wheeler Wm R.
Wilber Alvin J (Sera), rancher.
Wilber Lawrence B, rancher.
Wilber L J, librarian.
Willows The, F B Walker prop.
Winscott J C Capt, rancher.
Winterstein Eliza M Mrs.
Winterstein Robt E, prop The Oaks.
Wright Anna M S Mrs.
Wright Pheobe F Mrs. prop Glen View Resort.
Wright Sidney A, student.
Young Chas (Charlotte), rancher.

BARRETT

Beadle J A, rancher.
Castro C, rancher.
Cook Elmer W (Madge), conduit walker.
Hornig John F (Edith B), rancher.
Ketchum Chas. gen mdse.
Korte Geo F (Helen A), rancher.
Lauterbach Henry J (Augusta L), conduit walker.
Mendoza Felipe (Rosie L).
Sheckler Claude (Hazel), rancher.
Smedley Myrtle E, tchr.
Smith Ardis V, student.
SMITH BIRDENA E MRS, postmaster.
Smith Leon W (Birdena E), dairy.
Watts Alonzo (Anna) conduit walker

BERNARDO

(Via R D from Escondido)

30.3 miles NE of San Diego. Elevation 319 feet.

Baker Jacob W, rancher.
Beckley Ella Mrs.
Beckley Jesse L, rancher.
Carter Benj M, apiarist.
Dorsett Claude O.
Dorsett Hettie A Mrs.
Dorsett Wm T, rancher.
Foster Frank H, farmer.
Foster Edwd.
Jones Halbert H, rancher.
Jones Mabel G Mrs.
Lusardi Frank B jr, rancher.
Lusardi Louis, rancher.
Lusardi Rachel.
Montiel Tenogenes, farmer.
Paubal Jose J.
Sawday Chas C, rancher.
Sawday Ethelda C Mrs.
Smith Antoinette B.
Smith Arder S, merch.
Weaver Jannette D.
Weaver Ulysses S, rancher.

BONITA

105 miles SE of San Diego. Elevation 65 feet.

Almond Wm D, rancher.
Allen Ella B Mrs.
Allen Morris C, rancher.
Allen Richd, rancher.
Allen Russell C, mgr Sweetwater Fruit Co.
Atkins Wellington B (L Maude), rancher.
Austin Clarence.
Beal Asher, rancher.
Berkey Bros, gen mdse.
Berkey Dora O.
Berkey Esther S Mrs.
Berkey U C, rancher.
Berkey Wood G (Berkey Bros) and postmaster.
Campbell Albt J, carp.
Campbell Blanche, student.
Campbell Claudia M Mrs.
Campbell Ernest J, fruit pkr.
Campbell Geo M, fruit pkr.
Campbell Mabel C Mrs.
Courtney A D, rancher.
Courtney Omar P (Eunice E).
Coward C H.
Dolan Wm (Mary), farmer.
Dunbar Franklin A (Lydia H) phys.
Dunne Jas, pipe walker.
Emerson Chas H, rancher.
Gill Ignacio.

Barney & Barney
Insurance
Bonds, Loans
Liability
Compensation
PACIFIC MUTUAL LIFE INS CO
Scripps Bldg.
Rooms 207-209

ALLEN'S MILK
Producers and Distributors of
PURE MILK
FAMILY TRADE OUR SPECIALTY.
ALLEN'S DAIRY
RURAL No. 2
ALLEN'S CREAM

LIBERTY BUS LINE
DEPOT, 301 PLAZA SQUARE
CAMP KEARNY AND RETURN
WAITING ROOM CHECK STAND PHONE MAIN 1290

John Burnham & Company
212-214 TIMKEN BUILDING
REAL ESTATE LOANS AND INSURANCE

For All City County and State Information, Schools, Churches, Fraternal, Club, Trade and Labor Organizations see Miscellaneous Front part of Book

Hahn Wilhelm (Sarah), rancher.
Hammond Henry C, farmer.
Hammond Jane L Mrs.
Hammond Lillian L Mrs.
Hobbs Thos C, rancher.
Hunt Nathan (Ida E), phys.
Kincheloe M L, rancher.
Knight Herbt C, rancher.
Koeing August, rancher.
Lamb Walter C, rancher.
Lansley Sidney, rancher.
Lopez Elias.
McLeran Benj A, ranch foremn.
McSwegan Geo W, fruit packer.
Mahler, Jas J, rancher.
Norton Enoch B, rancher.
Norton Geo A, ranch foremn.
Norton Olive J.
Ortez S, rancher.
Papass Pete, gardener.
Richardson Lola Mrs.
Rohl Henry, rancher.
Rohwer Hans (Elizabeth), rancher.
Saqui Danl, laborer.
Schultz Herbert
Sweetwater Fruit Co, Russell C Allen mgr.
Teters John R (Bertie) rancher.
Wagner Albt F, rancher.
Waverla Wm.
Williams DeWitt N (Mathilda S), fruit grower.
Winsor Robt.
Wueste Rudolph, supervisor impounding system Operating Dept City of San Diego.
Zumault John E.

BONSALL

55 miles N of San Diego. Elevation 172 feet.

Armstrong Richd C, rancher.
Armstrong Wiley C, rancher.
Blakewell Thos, mining eng.
Brady L W, rancher.
Bryan Lena M Mrs.
Cantarini Bessie E, tchr.
Cantarini Edwd, rancher.
Clancy Edwd L (Emma), rancher.
Colby Louis, tchr Mt Fairview sch.
Cook Russell, rancher.
Darling H A, lab.
Darling Leroy H, rancher.
Darling Mary R.
Darling Robt W, rancher.
Downs Dollie Mrs, gen mdse.
Dusing Annette.
Dusing Iola.
Erreca Michl (Rosa W), rancher.
Garcia Pablo, lab.
Gibson T C (Marian) rancher.
Gird Wm E (Nina A), rancher.
Goodin Albt, rancher.
Goodin Andw, rancher.
Goodin Elisha, rancher.
Goodin Lola Mrs.
Goodin Mattie
Gordon Andw (Maggie), rancher.
Gray Henry.
HADDEN HELEN M MRS, postmaster.
Hauck Henry, rancher.
Hauck Henry jr, rancher.
Hauck Philip, rancher.
Herlihy Thos M (Susan R), poultry.
Higgins Ashley P.
Higgins Elon R, rancher.
Higgins Jas P.
Jamison Bert, rancher.
Jones J R.
Jones Nancy Mrs.
Klinedinst Pius S (Carrie), rancher.
Kolb C S (Mary), rancher.
Lancaster Alfd, rancher.
Lancaster Elwood
Lancaster Geo M, rancher.
Libby Harry B (Cassie E), rancher.
Loveland Arthur S.
Loveland Fremont, rancher.
Loveland Margaret A.
Massey N I, rancher.
Milne Robt (Mina), rancher.
Moleon Thos, rancher.
Moleon Michl, rancher.
Morris Geo L (Lillie A), apiarist.
Olmos Serapio.
Ormsby J V, rancher.
Peters Geo C, rancher.
Purrier Henry (Jessie S), rancher.
Rousse Ernest C, rancher.
Shrode R (Hazel), rancher.
Smith E (Ethelyn) apiarist.
Smith Wm M, rancher.
Songer Jos, rancher.
Spunangle Chas, rancher.
Spunangle Nellie
Stanton Francis E, lab.
Stratton Enoch V, lab.
Thorpe Benj F, rancher.
Waite Thos H N, rancher.
Williams Ola M, rancher.
Winn O S.
Woodhurst Wm, rancher.

BOSTONIA

17.5 miles NE of San Diego. Elevation 490 feet.

Aldama Angel N, rancher.
Berry Fredk W, janitor.
Bridgman Chas D, clk.
Brown Hobart, rancher.
Brown Libbie Mrs.

HOTEL CHURCHILL
AMERICAN AND EUROPEAN
NINTH AND C STREETS
ALL OUTSIDE ROOMS
ABSOLUTELY FIREPROOF
GEORGE L MAYNE, MANAGER

Willard STORAGE BATTERY
TRADE MARK REGISTERED
1251-57 FOURTH ST.
J. Stanley La Sha IGNITION STATION
Willard STORAGE BATTERY
TRADE MARK REGISTERED
MAIN 693

Bucher Monroe D (Anna S), farmer Bostonia.
Buss Gladys B H Mrs.
Buss J Albt, rancher.
Emmons Warren C, farmer.
Farley Mabel E Mrs, tchr.
Farley Wm, lab.
Gordon David G, rancher.
Gordon Donald H, rancher.
Gordon Helen H Mrs.
Graves Chas O, rancher.
Graves Ella W Mrs.
Graves Olin W, rancher.
Hall Leona M Mrs.
Hall Charlotte A Mrs.
Hall Julian D, rancher.
Hall J P R, rancher.
Hall Marie E, tchr.
Harp Wm W, rancher.
Hill Pyrle S, rancher.
Kennedy Mary J, tchr.
Kessler Eugene P, mach.
Kessler Philip L, rancher.
Kessler Sarah E Mrs.
Mathewson Alice C Mrs.
Mathewson Eugene, phys.
Murdock Lewis B, rancher.
Neill Guy D, mach.
Neill Sophia R Mrs.
Nichols Chas O, farmer.
Nichols Grace M Mrs.
Peel Henry, rancher.
Peel Wm C, rancher.
Penry Frances A Mrs, rancher.
Robinson Richd T jr, rancher.
Strader Florence Mrs.
Strader Thos R, gardener.
Walker Ida F Mrs.
Walsh Elizabeth Mrs.
Wright Beatrice M Mrs.
Wright Richd C, mach.
Wright Viola M Mrs.
Wright W Murray, merch.

BOULEVARD

68 miles SE of San Diego. Elevation 3411 feet.

Allen Tom, civ eng.
Anderson Emil A.
Ashler Christ, rancher.
Ashler Sallie, dom.
Babcock Fred P, rancher.
Baker Geo B, rancher.
Brenkenridge Ella J Mrs.
Bower Sidney, tchr.
Bowman Jenie, rancher.
Boynton Chas D, rancher.
Brandis Edith.
Brandis Walter, rancher.
Brown Chas, rancher.
Bryan S H, rancher.
Campfield Chas H, eng.
Casebere R B, driver.
Clayton Fred W.
Coleman Will F, blksmth.
Cornell Geo E, carp.
Coumarcs Jas.
Crawford C. D.
Crawford Fannie A.
Crook John J, bldg contr.
Crowley Jas, rancher.
Crowley Katherine.
Crowley Timothy J, rancher.
Del Valle E C, rancher.
DeWitt Clyde J, rancher.
DeWitt Nellie C.
Dunn John J, miner.
Ekhard Michl, farmer.
Elliott Jeremiah, rancher.
Elliott Myra, stockman.
Elliott Richd, rancher.
Eliott Saml M, livestock.
Fanning Fred, rancher.
Fanning Lillian.
Foster Bessie, rancher.
Galathris Gus.
Garner Anna.
Garner Clyde W, rancher.
Garner E E, rancher.
Garner Jesse E, rancher.
Good Columbus F, prospector.
Hamburg Herman H (Luella L), barber.
Hauessler Grace F.
Hills Cyrus S (Alice), livestock.
Hills M A Mrs.
Holland Wm F (Sue), rancher.
Hunt Alfred I, rancher.
Johnson M D, farmer.
Johnson O P, Mrs.
Kavalec Steven, blksmth.
Lawler R E, r r supt.
Lee John, rancher.
Lopez Santa, rancher.
McCain Arthur L, livestock.
McCain D L, stockmn.
McCain Horace G.
McCain Jas, rancher.
McCain John J, rancher.
McCain Nancy, rancher.
McCain Peter, stockmn.
McCain Robt L, stockmn.
McCain Thos G, rancher.
McCain Wm, Stockmn.
MacLachlan Gertrude Mrs.
Maenrois Geo.
Marsh E L.
Marsh Fred, bldg contr.
Mills Ada C Mrs.
Mills Henry C, farmer.
Mills Hubert, auto opr.
Mills Lewis N, rancher.
Mills Truman, farmer.
Newton Eva.

Henry Wiegand
Ladies' Tailor
PHONES
Home 1593
Main 2578
1161 FOURTH STREET

SUNSET ENGRAVING COMPANY
Commercial Artists and Engravers
9th Floor Timken Bldg.
MAIN 1517

TIP-TOP AND KLEEN MAID BREAD
MANUFACTURED BY SNOWFLAKE BAKING CO.
HOME 1047 MAIN 47
SOLD BY ALL GROCERS

A. V. JEDLICK LADIES' TAILORS
"The House of Individuality" 1131 SIXTH ST.

PRINTING
THE BEST OF PRINTING IS PRODUCED AT 850 THIRD ST. BY FRYE & SMITH

Pedinakis Gus.
Pedinakis Michl.
Peterson Bruna C, rancher.
Petterson Ida Mrs.
Pomas Michl.
Popham Frank, rancher.
Pray Annie Mrs.
RUBY DON, postmaster and gen mdse.
Ruby Vida A.
Smale J V, rancher.
Spaulding Louis B, miner.
Stephens Wm, rancher.
Stewart Lelia F, nurse.
Stewart Wm T (Sarah C), carp.
Stromquist Wm A (Selma), rancher.
Thecker Pierce, miner.
Thombleson Geo W (Emma E), civil eng.
Thombleson W H, rancher.
Tyson Anna C.
Tyson Saml M, farmer.
Van Scyoc Ira, rancher.
Verdon W H, rancher.
Wagg Joseph R, rancher.
Washburn Clyde, auto opr.
Wells Chas F (Theresa E).
Young J S, bldg contr.

CAMPO

66 miles SE of San Diego. Elevation 2543 feet.

Aiken Edwd T.
Allat Horace Edmund, jr.
Archibald Chillwell.
Balfour J Albt.
Bender Henry, fremn Utah Const Co.
Benton Ralph S.
Boyd Carl B, supt Campo Indian Agcy
Brophy Frank J.
Camerson Amos.
Camerson Sam W.
Campo Garage, C B Shipman prop.
Campo Hotel, J S Hayden prop.
Clarke Rufus J.
Cross Calla, tchr.
Dawson John, lab.
Dawson Joseph, lab.
Ferguson Francis J, eng.
Ferguson Mary E.
Franklin Emmett, rancher.
Franklin Wm Asa.
Garner J E.
Gay Fred M, agt S D A Ry Co.
Gonzales Jose
Grey G H, phys.
Grigsby Amos L.
Grigsby Wilbur W.
Guiterrez Jesus.
Hayden J S, prop Campo Hotel.
Henno A E, timekpr Utah Const. Co.
Hesser T, firemn.
Hills Cyrus S, rancher.
Hirth A, rancher.
Hunt Howard A, rancher.
JOHNSON MURRY S, postmaster.
Johnson M D, rancher.
Kibler Edgar F (Elva), bkpr Utah Const Co.
Koehler John C, rancher.
Lawler Henry J (Luella), supt Utah Const Co.
McCain Chas, rancher.
McCain David, rancher.
McCain Geo W, rancher.
McCain Peter, rancher.
McCain Will G, rancher.
McFadden Orville Frank.
McKenzie Wm, carp.
McKinnon Alice, tchr.
McLaughlin R, carp.
Miller H C.
Miller Wm C.
Mills H C, mail carrier.
Moffett Fred, timekpr Moffett & Mead
Moffett & Mead, railroad contrs.
Morris Jesse.
Mountain Commercial Co, gen mdse.
Oakland Harry C.
Ortega Manuel.
Osborne Robt C, custom collector.
Paine Palmer J, prop Warren Hotel.
Peterson B C.
Peterson Carl E.
Powers J E.
Ramariz Jose.
Redding R R.
Ryan Maurice, contractor.
Sandoval Cirilo.
SAVAGE TIRES AND GRAFINITE TUBES, Manufactured by The Savage Tire Co, San Diego. (See bottom line and page 4.)
Shipman C B, prop Campo Garage.
Smith Barney, cook Utah Const Co.
Stone Ernest E.
Swenson Seth.
Tombleson Geo W.
Twohy John T, contractor.
Underwood Willis.
Utah Construction Co, contractors.
Vaught C, engr.
Vaught W, watchmn.
Ward H, foremn Utah Const Co.
Warren Frank J.
Warren Hotel, P J Paine prop.
Warren Ralph A.
Webb Geo W, insp U S Immigration service.
Williams Marion.

EMMA EGBERT WILLIAMS
Manager
HEBRON HOME
For Aged People
(Incorporated)
Undenominational. Established by Emma Egbert Williams. 23 years experience in caring for aged people.
1825 NEWTON AVE.
PHONES
HOME 3255
MAIN 3869
SAN DIEGO, CAL.

¶ Publicity, Advertising, Circulars, Circular Letters, Motion Picture Advertising, Booklets, Billboards, Newspapers, Etc.
ARNOLD KRUCKMAN
Advertising Expert
674 Spreckels Building
Telephone Main 2492
San Diego

NEARPASS' SEED STORE THE LEADING SEED HOUSE IN SAN DIEGO—Established 1897
BOTH PHONES 522 SIXTH STREET Agents for CYPHERS Incubators

CARDIFF-BY-THE-SEA

29 miles N of San Diego. Elevation 75 feet.

Beck Frank, gardener.
Beech Geo (Maggie), rest.
Bishop Oliver S (Jessie M), rancher.
Bollinger Frank S (Alice), painter.
Canardo Enrique, rancher.
Cockman Saml, rancher.
Cole H R, rancher.
CONNER IRA E, postmaster and gen mdse.
Conner John F, asst postmaster.
Coomer Catherine R Mrs, nurse.
Coop John (Elizabeth).
Coop Mary S Mrs, nurse.
Cullen Cecile F.
Cullen Frank J (Esther), real est.
Ealy Albt E, rancher.
Henderson Benj F (Sadie) prop Hotel Cardiff.
Hotel Cardiff, B F Henderson prop.
Hurssell Cyril A (Catherine), assesor
Ingersoll Donald, mail carrier.
Kelso Shella S (Rose) rancher.
Laing Byron, poultry.
Lorenz Augusta R.
Methodist Episcopal Church, Rev J L Minney pastor.
Minney J Luther (Mary S), pastor Methodist Episcopal ch.
Olmstead Frank, fishermn.
Pearl Geo C, rancher.
SAVAGE TIRES AND GRAFINITE TUBES, Manufactured by the Savage Tire Co, San Diego. (See bottom lines and page 4.)
Song Quon, rancher.
Taylor Eli R (May I), apiarist.
Webster Chas H, rancher.
Wiegand A, rancher.
Wiegand Herman, rancher.
Wyatt Robert L W, gardener.
Young Eugene E, water distributor.
Young Levi C, painter.

CARLSBAD

39.8 miles N of San Diego. Elevation 50 feet.

Baker Geo Y (Marion J), rancher.
Beller Alex (Sarah M).
Bennett Waldo R.
Bercaw Geo, agt Santa Fe Ry .
Borden Edwin R, rancher.
Borden Forest V, mach.
Borden Jefferson S, carp.
Borden Minnie L.
Borden Wm W, publisher.
Cameron Louis G.
CARLSBAD INN, John Braun prop, Mrs Mary E Braun asst mgr.
CARLSBAD INN, Mary E Braun asst mgr (See adv).
Carpenter Emma Mrs.
Carpenter Frank J, rancher.
Carpenter Geo, rancher.
Carpenter Ira M.
Carpenter Minnie Mrs.
Carpenter Otillia.
Carpenter Robt, lab.
Carpenter Roy, lab.
Chase F B.
Chase John H, lab.
Chase Mabel Mrs.
CHASE ROY G, (Idella) postmaster and gen mdse.
Clark Bertha E Mrs.
Contrares Henry, tmstr.
Conway Mack.
Culver Clinton, poultry.
Deerdorf J H, rancher.
Demsbough Olaf, foremn.
Foster Walter, ranch foremn.
Frazee Earle N.
Frazee Frank C.
Garnett R S, mgr Pebble Co.
Goding O W, hotel.
Ito K, rancher.
Kawmauri S, rancher.
Jascen Frank jr.
Johnston Paul M.
Kelly Jas S (Alice).
Kreutzkamp Chas (Magdeline), poultry.
McDonald Wm.
Maltby Chas, ranch hd.
Maltby Guy (Nancy E), carp.
Michael Geo W, carp.
Morrisy Herman.
Nagaharo R, rancher.
Ochi F, gardener.
Ogan John, ranch foremn.
Ramsay Fredk J (Edith M).
Reid Andw D.
Roberts Oliver F (Myra B), rancher.
Ryley T G, hotel.
Sagura R, rancher.
Sakema T, rancher.
Sanchez Francisco, lab.
Schutte Alfd (Hattie R), farmer.
Schutte Hattie R Mrs, tchr.
Shipley Alex R (Julia G).
South Coast Land Co.
Thompson Geo, lab.
Thompson Saml, rancher.
Thompson Vernon.
Tokida Roy, rancher.
Ward Geo M.
Young Calvin, ranch hd.
Young Chas, ranch hd.
Young Henry C (Barbara N), rancher

Russ Lumber and Mill Co.
First and I Streets

ATTORNEYS ATTENTION
Searches made for Defendants in all California Directories or throughout the United States.
Affidavits Furnished.
LOS ANGELES DIRECTORY CO., 818 Broadway Central Bldg., Los Angeles

It's Our Business to Mind Your Business
MASTEN & KENDALL
919 SIXTH STREET
Place the Management of Your Property In Our Care

ELECTRIC FIXTURES AND SUPPLIES

HARTWELL ELECTRIC CO. DESIGNERS AND MANUFACTURERS 955 SIXTH ST.

ROGAN & COMPANY :: MORTGAGES

SAFE DEPOSIT FLOOR SAN DIEGO SAVINGS BANK

CHULA VISTA

(Beautiful View)

Lying along the Bay, about seven miles south of San Diego, is the attractive suburb of Chula Vista. It commands a fine view of the waters of the Pacific, Coronado, Point Loma and the City of San Diego; while to the south the landscape is filled with glimpses of citrus orchards, with vistas of the distant Mexican mountains.

The climate of Chula Vista is the same as that of San Diego and the entire bay region, the average annual temperature being about 61 degrees.

The soil is adapted to the production of lemons, oranges, grape fruit, peaches, plums of all kinds, almonds, apples, pears, berries and vegetables, but the most popular crop is the lemon, as climatic conditions are particularly favorable to its cultivation. Water is supplied from Sweetwater Reservoir, at the annual rate of $7.00 per acre. This entitles owners of land to 350,000 gallons per acre yearly, which is ample for any orchard. This suburb enjoys good electric transportation facilities which, together with its nearness to the city, makes it a desirable residential section for those desiring to combine city and country life. It has many educational and social advantages, including modern schools, churches and clubs. The Chula Vista Yacht Club is a representative organization, whose members can indulge in water sports every day in the year, made possible by the equable climate and weather.

Peoples State Bank

CHULA VISTA, CALIFORNIA

Capital - - - $25,000.00
Surplus and Profits 5,000.00

OFFICERS AND DIRECTORS

GREG ROGERS, President CARL S. OWEN, Vice-President
WARNER EDMONDS, Cashier
M. A. PATTERSON, M. L. WARD, GREG ROGERS, H. G. EDWARDS
CARL S. OWEN R. J. JAEGER W. J. S. BROWNE
M. W. EDMONDS WARNER EDMONDS

Burglar Proof Vaults. Safety Deposit Boxes for Rent
Interest Paid on Time Deposit

PROCESS PATENTED BY THE SAVAGE TIRE COMPANY SAN DIEGO, CALIF.

GRAFINITE TUBES

THE ONLY INNER TUBE GUARANTEED NOT TO STICK TO THE CASING

V. WANKOWSKI & CO., INC.
V. WANKOWSKI, PRESIDENT W. McCLELLAND, VICE PRES. & SECY
Loans, Real Estate, Insurance, Surety Bonds. PHONES: Main 2029 Home 1315 341-342-343 Spreckels Theatre Bldg.

Official Paper 1,000 Readers

The Chula Vista Review
(Office with B. A. Shadinger)
ARTISTIC PRINTING
Pacific Phone
KYLE WM. ALEXANDER,
Editor and Publisher

Chula Vista Directory
1918

CHULA VISTA CITY OFFICERS.

Board of Trustees: T. H. J. McKnight, President, L. B. Barnes, Bert Judson, Frank Howe, Elmer G Noyes.

Clerk .....J F Morrill
Treasurer .....M A Patterson
Marshal .....F H Schrader
Supt Streets.....F H Schrader
Recorder.....E W Dyer
Engineer.....W E Capwell
Attorney .....F B Andrews (San Diego).
Pres Board of Health. Dr E G Fuller

CHURCHES

Congregational Church, F bet 3d and Del Mar av, Rev Geo R Lockwood pastor, h ns Center 1 W of Del Mar av.

First Methodist Episcopal Church, Church av se cor Center, Rev A W Gray pastor, h 354 Del Mar av.

POST OFFICE

Mrs Georgia A Wiard postmaster, Ostra A Wiard asst, 318, 3d av.

PUBLIC LIBRARIES

Chula Vista Public Library, F se cor Del Mar av, Kathryn Burke, librarian.

PUBLIC SCHOOLS

Chula Vista School, C A Shaver prin, w s F st bet Highland and 3d.

CLUBS

Chula Vista Club, E J Melville pres, M A Patterson sec.

Chula Vista Parent Teachers' Association, Mrs Fred Phelps, sec-treas.

Chula Vista Yacht Club, Gregorie Rogers commodore.

Farmers' Club, J A Prizer pres, H M Armitage sec-treas.

Woman's Club, Mrs Alsa B Haines pres, Miss Sallie Kinnard sec. Meets Club House, 3d av bet E and F sts.

HALLS AND PUBLIC BUILDINGS

Farmers' Hall, 3d av bet F and Center.

Public School Auditorium, n s F bet Highland and 3d.

Club House, 3d av bet E and F.

A

Achenbach Henry A (Alice A), rancher, h ws 2d av 3 s of F.

Achenbach, Carl H, mach, r ws 2d av 3 s of F.

Achenbach Margt, pkr Randolph Marketing Co, r ws 2d av 3 s of F.

Adkisson Cleveland, lab Randolph Marketing Co.

Aiman Ralph H (Thelma) clk W H Peters, h es 3d av 1 n Madrona.

ALEXANDER KYLE WILLIAM (Doris M), Editor and Publisher The Chula Vista Review and The National City News, r National City.

Ambros P, lab S D Land Corp.

BENSON LUMBER
The Only Lumber Made in San Diego
MAIN OFFICE
Foot of SIGSBEE ST.

Ross & George
Bookbinders
Blank Book Manufacturers
and Paper Rulers
860 Third

SERVICE BRANCH
936
SECOND STREET
NEAR BROADWAY
SAN DIEGO
SAVAGE TIRES
HAVE YOU SEEN THE SAVAGE SERVICE CREED?

CONNER ADJUSTMENT BUREAU
G. E. CONNER
MANAGER
PHONE MAIN 2683
"WE GET THE MONEY"
23 SEFTON BLDG.

CALIFORNIA IRON WORKS
ENGINEERS, FOUNDERS
MACHINISTS
STRUCTURAL IRON AND STEEL CONTRACTORS
FREIGHT AND PASSENGER ELEVATORS
INCORPORATED
SUNSET 1336
HOME 1336
SAN DIEGO, CALIFORNIA
FOOT OF SEVENTH STREET

Anderson Andw J, pruner S D Land Corp.
Appel Robt E, lab, r 279 Del Mar av.
Andrews Frank B, City Atty, r San Diego.
Armitage Horace M (Ada), h 443 E.
Arnold Anton (Crasanzea), rancher, h ns Alma 1 w of 1st av.
Ater Jas M, firemn International Magnesite Co, h 76 Madison av.
Atkins L S, lab S D Land Corp.
Aul Frank M, r Church av se cor 2d.
Aul LeRoy H (Ada M), cook, h Church av se cor 2d.
Austin Chas H (Hattie A), rancher, h 632, 2d av.
Austin Clarence E (Ella F), carrier P O, h 604, 2d av.
Austin Genevieve, tchr City Sch, r 632, 2d av.
Austin Marjorie, r 632, 2d av.
Austin Randall (Mabel), sprayer, h 385 Mankato.

B

Bailey Fred E (Ida C), carp, h ws Bay blvd 4 s of H.
Bailey Henry M.
Baker Annie L Mrs, inmate Frederica Home for the Aged.
Baldwin John C, cook S D Land Corp, r nw cor 3d av and 3d.
Ballinger Geo W (Oenone C), rancher, h National av 1 n of F.
Bankerd Wm J (Clara B), clk, h Church sw cor Center.
Barnes Lucius B (Lena P), horticulturist and City Trustee, h 789, 4th
Barnes Lyman J, r ne cor 4th av and 3d.
Barnes Mildred E, r ne cor 4th av ne cor 3d.
Barnhart Wm (Mary E), lab, h ws Church 4 s of Center.
Bates John, messgr, r 263 Del Mar.
Bates J, lab, S D Land Corp.
Bates Wm T, lemon picker, h 263 Del Mar av.
Batty Alice J (wid R A), h ss 1st 3 e of 3d av.
Batty Elizabeth, r ss 1st 3 e of 3d av
Batty Thos (Mary A), lab, h 341, 1st.
Baxter B, lab S D Land Corp.
Bean Chas M (Florence D), h 4th av se cor 1st.
Beckett John H (Fannie E), lab h ss H 2 w of Bay blvd.
Beckett Wm H (Pearl H), barber 320, 3d av, h ss H 1 w of Bay blvd.
Belden John, lab, 5th av ne cor G.
Belknap Liscoe E, r 282 Alvarado ct.
Belknap Marie E (wid F L), h 282 Alvarado ct.
Bennett Herbt L (Anna E), rancher, h 4th av ne cor H.
Bennington Jerry (Mabel E), meats es 3d av 4 s of F, h 425 G.
Bent Judson (Alice W), City Trustee, h 235, 2d av.
Bent Robt, r es 2d av 1 s of E.
Benztsing S, lab S D Land Corp.
Betts Wm, lab Randolph Marketing Co.
Birkholz Henry C (Kathryn), rancher, h 2d sw cor 1st av.
Black Alphus J (M Catherine), lab, h se cor Cypress se cor 4th av.
Black Clifford M, lab, h 447 E.
Black Darwin (Mary E), auto opr, h 240,3d av.
Black L Earl (Allena) mach, h es 4th av 4 n of E.
Blanchard S J, lab S D Land Corp.
Bliss Russell D (Lillian H), rancher, h ws 1st av 1 n of G.
Boal John E, director Chula Vista Citrus Assn, r National City.
Boal Saml H, bkpr S D Land Corp, r National City.
Bobson Wm, lab Randolph Marketing Co, h es Glover 1 s of H.
Boltz Chas (Pauline D), orchardist and director Chula Vista Citrus Assn, h ns F 2 w of 6th av.
Boone Burton O (Berdie), clk Chula Vista Feed Store, h es 3d av 2 s of 1st
Borel Frand, ranch hd Fredericka Home for the Aged.
Boyd D V,lab S D Land Corp.
Brainard Edith, tchr City Sch, r San Diego.
Brambush Bertha Mrs, lndrs Fredericka Home for the Aged.
Brambush Jos S, landymn Fredericka Home for the Aged.
Breazeale Jas F (Frances J), gov expert, h ws 2d av 1 w of D.
Bride T, lab S D Land Corp.
Briggs Marcus W (Ela L), rancher, h 704, 2d av.
Briggs Martha L, tchr, r 704, 2d av.
Brissonneaud Paul (Sylvia E), gardener, h D 1 w of 4th av.
Brodhead Luther B (Eva R), h ns Alvarado ct 2 e of 3d av.
Brown Althea G Mrs, inmate Frederica Home for the Aged.
Brown Claude V (Ethel G), rancher, h ws 1st av 1 n of 4th.
Brown Ellen E (wid A J), r 166 3d.

PARADISE VALLEY SANITARIUM
NATIONAL CITY, CAL.

CHAS. R. McCORMICK LUMBER CO.
Wholesale and Retail Dealers
BOTH PHONES
OFFICE, YARDS, PLANING MILL AND WHARVES
FOOT OF 24TH, ON BAY

Brown Frank E, mach, r 3d av sw cor E.
Brown Jas C, carp, r 3d sw cor E.
Brown John S (Laura A), mach, h 3d av sw cor E.
Brown Mary E Mrs, inmate Frederica Home for the Aged.
Brown M, lab S D Land Corp.
Brown Wm J S (Harriet S), rancher, h ss D 1 w of 2d av.
Brown Zertha B, stena, r 3d av sw cor E.
Bruder Arthur H.
Bruhns H J, lab S D Land Corp.
Bryant Herbert V (Laura), mgr Chula Vista Garage, h 349, 1st.
Bunting John O (Agnes), h 329 D.
Bunting Marguerite, r 329 D.
Burdsall Frances M (Florence) h Madrona sw cor Elm av.
Burge Emily T, r 3d ne cor National
Burger Peter S (Myra R), pres Chula Vista Citrus Assn, h ss 1st 4 e of 3d av.
Burke Cath T (wid M H), h 464 H.
Burke Jos A, r 464 H.
Burke Katheryn E (librarian Chula Vista Public Library, r 464 H.
Burke Robt A, foremn, r 464 H.
Burkhardt John S, r ws Church av, 4 s of E.
Burnham Ezeikel, gardener, r es Walnut av 1 s of G.
Burns Wm R (Ida A), rancher, h ws 6th av 1 n of G.
Burns Chas L (Fannie), carp, h ws Del Mar av 2 s of Center.
Burnside Alex J (Francis), director Chula Vista Citrus Assn.
Butler Valois, r E nw cor 2d av.
Butterfield Benj (Alice) oiler, h es 2d av 2 s of H.
Byers Jas M (Leona A), gro, 319 F.
Byers Naomi A, clk Peter Peterson. r 319 F.

C

Caldares Chas C (May), r ws 3d av 3 s of E.
Campbell Chas (Agnes M), fruit packer, h ws Twin Oaks av, 3 n of F.
Campbell Ernest (Conie), lemon packer, h 2d av nw cor H.
Capwell Wallace E (Jessie M), City Eng, h 255 Seavale.
Carpenter B Platt (Esther) h 210 4th av.
Carpenter Cath, r 210, 4th av.
Carsley Geo F (Ella R), lemon grader, h 259 Del Mar av.
Carter Fredk (Nellie), lab, h 440, 3d av.
Carter Jos (Mary A), janitor, h ws Del Mar 2 s of E.
Carver Anna L, r ns Alvarado ct, 3 e of 3d av.
Carver Edwd C (Irene G), h ns Alvarado ct, 3 e of 3d av.
Casey Lucy A (wid J B), r es National av 3 s of 2d.
Cassell Edgar B (Clara S), rancher, h 202, 1st av.
Causey Henry C, lab Randolph Marketing Co.
Chambers Alma, student, r 426, 4th.
Chambers Edwd E, h 426, 4th av.
Chambers Margt A, phone opr Pac T & T Co, h 426, 4th av.
Chappell Chas C (Nellie), lab, h w s Church av 4 s of E.
Chappell Doka F (Anie M), lab, h es Church av 2 s of E.
Chappell E Alice (wid M M), h 4th av se cor F.
Chappell J Claud, lab r 4th av se cor F.
Chappel M Maud, r 4th av se cor F
Cherry Albt (Celia), mach, h ss H 2 w of 3d av.
Cherry Dora E, r ss H 2 w of 3d av.
Cherry Loyd E, r es H 2 w of 3d.
Cherry Melvin M, r ss H 2 w of 3d av.
Christy Jas M (Mary J), rancher, h 455 F.
Christy Leo W (Floy M), rancher, h ws 6th av 1 s of D.
Chula Vista Auto C, H V Bryant mgr, 318 F.
Chula Vista Citrus Association, P S Burger pres, S M Wildes mgr, 3d av se cor 3d.
Chula Vista City Hall, 294, 3d av.
Chula Vista Club, E J Melville pres, M A Patterson sec and treas, es 3d av 1 s of F.
Chula Vista Feed Store, W H Peters prop, ws 3d av 2 s of Center, es Del Mar av 6 s of 1st.
Chula Vista Garage, K H Helm mgr, ss F 2 e of 3d av, ns F 2 e of 1st av.
Chula Vista Public Library, Katheryn E Burke librarian, F se cor Del Mar av.
Chula Vista School, F sw cor 2d av, C A Shaver prin.
Chula Vista Nursery, J H Smith prop, H nw cor 1st av.

T. S. CHILDS
DENTIST
1027 5TH STREET
PHONE MAIN 988

Write Us for Mailing Lists
Any Trade or Profession Here or Anywhere
=
San Diego Directory Company

KETTNER & SALMONS
The Insurance Men
SOUTHERN TITLE BLDG.
PACIFIC 244 HOME 1344
WRITE—Life Fire Burglary
Health Bonds Automobiles
Accident Liability Plate Glass
Workmen's Compensation

DR. ZAUS Z. JACQUES'
SCHOOL OF
PSYCHOLOGICAL AWAKENING AND EXPRESSION
Phone, Main 2144 1023 SEVENTH STREET Corner of Broadway

Harry Fisher & Co. GENERAL INSURANCE REAL ESTATE BONDS 240 C STREET

Chula Vista Realty Co, B A Shadinger prop, es 3d av 1 n of Center.
CHULA VISTA REVIEW THE—Kyle William Alexander Editor and Publisher, Chula Vista. (See adv Chula Vista sec.)
City Hall, 294, 3d av.
Clark Sarah G (wid H B), h ns F 1 w of 6th av.
Clay Archibald (Alice G), foremn crystalizer, h ss 1st 2 w of 4th av.
Clay Perry A (Annie M), ins agt, h es 2d av 3 n of 2d.
Clem Benj, lab International Magnesite Co, r San Diego.
Coleman Helen A Mrs, inmate Frederica Home for the Aged.
Club House, 3d av bet E and F.
Collar Anna Mrs, inmate Frederica Home for the Aged.
Collar Ida R (wid H A), h 343 D.
Collishaw Ida, r 3d av nw cor E.
Combes Geo E (DeEtte D), eng, h 4th av ne cor G.
Comestock W G, lab S D Land Corp.
Congregational Church, Rev Geo R Lockwood pastor, ss F se cor Church ns Center 1 n of Del Mar.
Connell Mary J (wid T R), r 471 F.
Conklin Danl, lab, r 279 Del Mar av.
Contrell F P, box mkr Chula Vista Citrus Association.
Cook Max H (Mabel), treas Chula Vista Citrus Assn and rancher, h es 6th av 2 n of G.
Copeland Caroline A (wid H), h es 4th av 1 s of 1st.
Costoll Tenida (Mary), rancher, r ws National av 1 n of E.
Cowlishaw Eben (Helen S), rancher, h Cypress nw cor Elm av.
Cox Geo B (Frances E), foremn Chula Vista Citrus Assn, h 3d sw cor 1st av.
Cox Thos, lab S D Land Corp.
Craft Allen H (Isabelle S), dep Co Tax Collr, h ws Minata 2 n of E.
Crocket Laura D, tchr, r 4th av sw cor F.
Crockett Emilie I, tchr, r 4th av sw cor F.
Crockett Evan, r 4th av sw cor F
Crockett Mary A (wid A C), h 4th av sw cor F.
Crocomb Genevieve Mrs, inmate Fredericka Home for the Aged.
Croskery Ernest A, phys, h ns H 2 w of 2d av.
Crover Annie Mrs, inmate Fredericka Home for the Aged.
Crover Engel.
Cuhel Jos (Ethel), rancher, h 555 D.
Cushman Harriet E, r 212 Seavale.
Cushman Isaac N, h 212 Seavale.
Cutts Oliver, h 321, 1st.

D

Dale Helen, r ss G 1 w of 4th av.
Dallas A G, lab S D Land Corp.
Dalton Michl.
Damon Geo A (Charlotte) mach, h ns Roosevelt 3 w of 3d av.
Damren Frank E (Clementine W), bldg contr 311 D.
Damren Lena E, r 311 D.
Damren Randall E, carp, r 311 D.
Danford,W S, lab S D Land Corp.
Darrow Edith P, r 273 Alvarado ct.
Darrow Geo W (Edith C), ranchmn Fredericka Home for the Aged, h 273 Alvarado ct.
Daschbach Geo (Leda I), rancher, h 4th av 1 s of F.
Darrow Wilbur G. r 273 Alvarado ct.
Davidson Jos C (May J), rancher, h ws 2d av 1 s of 3d.
Davidson Mary R Mrs, inmate Fredericka Home for the Aged.
Davies Albt W (Jessie G), foremn Chula Vista Citrus Assn, h 175 Madrona.
Davis John A (Emma A), rancher h 3d av cor E.
Davis Martha F Mrs, inmate Fredericka Home for the Aged.
Davis Wm B.
Day S Earl (Elizabeth), h 270 Twin Oaks av.
DeWaard Hartman (Miram), ws 2d av 2 s of F.
Dedlow Rudolph, lab Randolph Marketing Co, r 279 Del Mar av.
Delano Milton (Abbie), h Church ne cor Madrona.
DENRICH PRESS, J D and H E Marsden Props. Publishers, Printers and Binders. Tels Chula Vista 27 and Home Natl 61.
Dent Sallie M, r 217 F.
Dillingham Ida R Mrs, inmate Fredericka Home for the Aged.
Dillon F, lab S D Land Corp.
Dockstader Bert S (Elizabeth) rancher, h ss 3d 2 w of 1st av.
Dodge Jas A (Minnie E), h ws 4th av 2 s of G.
Done Arthur (Jennie), foremn, h ws Bay blvd 3 s of H.
Dong Chas, lab, r es 4th av 1 s of 1st.
Dredger C, lab S D Land Corp.

HARRY FISHER & CO.
GENERAL INSURANCE, REAL ESTATE, BONDS
240 C STREET

Thearle Music Co.
640 BROADWAY
MAIN 798
HOME 1198

Drew Mary E, r ns E 1 e of 1st av.
Drew Rose S, r ns E 1 e of 1st av.
Drew Wm H (Mary C), h ns E 1 e of 1st av.
Dumas Clara M (wid E D), h es Walnut av 2 s of G.
Durbin Gail, tchr City Sch, r San Diego.
Dutra Jos C (Mary A), rancher, h 233 Church av.
Duyore Geo A, hlpr Chula Vista Garage, r ss Alma 10 e of National av.
Duyore Wm (Mary), foremn International Magnesite Co, h Alma 10 e of National av.
Dyer Cora, r es 3d 2 n of F.
Dyer E Webster (M Elizabeth), City Recorder and ranchers, h 283 3d av.

E

Earnest Thos (Amanda H), rancher, h ws 2d av 1 n of 2d.
Eaton Frank M, h 191 4th av.
Eaton Rachel M, r 191 4th av.
EDMONDS WARNER (Martha W), Cashr and Mgr Peoples State Bank, h ws Del Mar av 1 n of 2d.
Edwards Wm R (Florence B), rancher, h 47 National av.
Eitzen Abram C, rancher, h 138, 3d av.
Elleson Alvin J (Carrie), rancher, h ns 1st 1 w of 2d av.
Elliott Elda, r 317 3d av.
Ellis Chas C (Cora A), eng, h ws Church 3 s of Center.
Ellison Earl, lab Chula Vista Citrus Assn.
Emerson Harriet Mrs, inmate Fredericka Home for the Aged.
Emerson Rufus
Emrick Lee (Belle), rancher, h ws Church 1 n of Madrona.
Emrick Walter D, r ws Church 1 n of Madrona.
Engelbretson H, orchardist, h ws 1st av 1 s of 1st.
Engleman Harriet Mrs, inmate Fredericka Home for the Aged.
Eno Masasuke (Kesayo), rancher, h 2d nw cor 1st av.
Etter F E, lab Randolph Marketing Co, r San Diego.
Eustice J B, lab, r 345 3d av.
Eustse W J, lab Chula Vista Citrus Assn.
Evans John
Evans Nancy A Mrs, inmate Fredericka Home for the Aged.
Evans Newton jr (Glenna L), lab, h Landis av sw cor E.
Evans Walter L (Julia M), lab Randolph Marketing Co, h ws 3d av, 3 s of E.

F

Farmers' Club J A Prizer pres, H M Armitage sec-treas, Farmers' Hall 3d av nr F.
Farrow John E, clk W D Farrow, r 310 3d av.
Farrow Wm D (Florence M), gen mdse, 310 3d av.
Farrow Sarah (wid W J), h ws 3d av 3 s of H.
Faust Peter (Ella M), meat ctr, h w s 5th av 1 n of E.
Field Benton H, rancher, r 3d av ne cor 2d.
Field Chas M (Rowena I), rancher, h n s E 1 w of 6th av.
Field Lewis H, rancher, r 3d av ne cor 2d.
Field L H, lab S D Land Corp.
Field Marshall W, rancher, r 3d av ne cor 2d.
Field Walter S (Georgia), rancher, h 3d av ne cor 2d.
Filippini A, lab S D Land Corp.
Filippini C, lab S D Land Corp.
Filippini J, lab S D Land Corp.
Filippini M, lab S D Land Corp.
Fill Stanley (Cath), clk H P Plant, h w s 5th av 1 n of E.
First Methodist Episcopal Church, Rev Albt W Gray pastor, e s Church se cor Center.
Fish Carl O (Addie M), rancher, h e s 2d av 1 s of D.
Fish Dale O, r e s 2d av n of D.
Fish Helen J, student, r e s 2d av 2 s of D.
Fish Hulbert D, student, h e s 2d av 2 s of D.
Fish M Anna (wid J M), h e s 2d av s of D.
Fisher Henry S (Frances H), h 4th av se cor G.
Flanders Elmer E (Florence J), h n s F 1 w of 1st av.
Fountain W A, lab S D Land Corp.
Francis Rachel Mrs, inmate Fredericka Home for the Aged.
Frank David J (Iona), tester, h 318 H.
Frank Harold J, r 318 H.
Fredericka Home for the Aged, Mrs E M Saylor Managing Director, G E Fuller House Phys, e s 3d av ne cor E.

Victrolas
PIANOS.
KNABE
Knabe-Ampico
VOSE-KIMBALL
DECKER
KOHLER & CAMPBELL
MARSHALL & WENDELL
AUTOPIANO
GULBRANSEN & DICKINSON

Ross & George
Bookbinders
Blank Book Manufacturers
and Paper Rulers
860 Third

California Washing Powder
Will not hurt the hands
USE NO SOAP
Ask for the Yellow Package
Makes Your Clothes as White as Snow

SAN DIEGO FARM & MORTGAGE COMPANY
617 "E" STREET
TIMKEN BLDG.
PHONES
Pacific 1841 Home 2245
FARM LANDS
SURETY BONDS
GENERAL INSURANCE
BUILDING LOANS

ATTORNEYS ATTENTION
Searches made for Defendants in all California Directories or throughout the United States.
Affidavits Furnished.
LOS ANGELES DIRECTORY CO., 818 Broadway Central Bldg., Los Angeles

Pfahler Buelow & Fisher
=
Commercial Linotype Compositors
=
860 3RD

Freeman Harold, chemist, r s s D 1 w of 2d av.
Friddle Glen, lab, r 279 Del Mar av.
Frost Frances, student, r 637,3d av.
Frost T Burt (Jessie E), ins agt, h 637, 3d av.
Fukey J, lab S'D Land Corp.
Fuller Geo E (Augusta), house phys Fredericka Home for the Aged, pres Board of Health, r 3d av se cor F.
Fuqua Elson B (Ola M), auto mech Chula Vista Garage, h 189 Madrona.
Fuziaka M, lab Chula Vista Citrus Assn.
Fuzidaga M, lab Chula Vista Citrus Assn.

G

Gavin Elisha M (Olive), poultry ranch, h s s G 1 w of 4th av.
Gavin Helen, tchr, r s s G 1 w of 4th av.
Gee Thos (Addie A), h 4th av sw cor G.
Gerold R, lab S D Land Corp.
Getty Robt W (Lida), auto mech Chula Vista Garage, h se cor 4th and 1st av.
Getty Wm (Mary), poultry, h se cor 4th and 1st av.
Geyer Florence B, nurse, r 666, 3d av.
Geyer Geo E (Jennie M), rancher, h 666, 3d av.
Geyer G Lee (Nell R), foremn S D Land Corp, h 648, 3d av.
Geyer Margt J, student, r 666, 3d av
Gibson W W, lab S D Land Corp.
Gladden Abbie, h e s Church 2 n of Madrona.
Glasgow Hugh C (Maud), rancher, h F se cor 4th av.
Goldingay W A, lab, h w s Church 2 s of Center.
Gore Claud D Mrs, asst house supt Fredericka Home for the Aged.
Gore Marie Mrs, house supt Fredericka Home for the Aged.
Gourdren John (Ernestina), rancher, h 3d nw cor 2d av.
Gray Albt W Rev (Irma), pastor M E ch, h 354 Del Mar av.
Gray Frances E Mrs, inmate Fredericka Home for the Aged.
Grenia Nancie, waiter Fredericka Home for the Aged.
Grieve Jas H (Jennie), lemon picker, h s s Roosevelt 2 w of 3d av.
Griffith John C, atty, h e s Glover av 2 s of H.
Griffith Lewis N (Lillian G), auto opr, h nw cor Madrona nw cor Elm av.
Grihalva Aug D (Mayme M), rancher, h e s National av 2 s of 2d.
Griswold Benson, rancher, h 163 Cypress.
Guptil Wm H (Marie I), h 465 F.

H

Hadley Geo W, student, r 455 F.
Hagar Henry O (Hattie M), miner, h s s Alma 1 e of National av.
Hagar Roy K, student, r s s Alma 1 e of National av.
Hagar Merrill E, r s s Alma 1 e of National av.
Haines Alsa Mrs, r e s 2d av 1 s of E
Haines Evelyn M (wid S W), h n s 2d 1 e of 2d av.
Haines Marjorie A, opr Pac T & T Co, r 2d ne cor 2d av.
Hall Albt, chemist, r s s D 1 w of 2d av.
Hall Harry S (Mary E), bkpr, h e s 1st 1 n of F.
Hall Marcus A (Eugenia S), rancher, h 6th av ne cor H.
Hallock Robt B (Theodoria), dist mgr Randolph Marketing Co, h e s 3d av 1 n of Madrona.
Hamblin Abram L (Elmina G), carp, h 360 Del Mar av.
Hamblin Burton G, r 360 Del Mar av.
Hamblin J Byron, mach, r 360 Del Mar av.
Hammins Geo.
Hamilton Minnie, pkr Randolph Marketing Co, r San Diego.
Hampton John C (Clara) h w s 2d av 1 n of D.
Harada T, lab S D Land Corp.
Hardesty E Inglbert (Ivy B), lab, h s s F 1 w of Del Mar av.
Hardesty Wm M (Laura D), rancher, h w s Church av 3 s of E.
Hardy Agusta J (wid D E), r 279 Del Mar av.
Harkins John M (Florence H), rancher, h e s Del Mar av 4 n of 2d.
Harris W C, lab S D Land Corp.
Hartley Emmaretta, r sw 1st av 1 n of F.
Harvey Sarah A (wid Amos), h e s Del Mar av 4 n of 2d.
Hatten Jos F (Irene M), plumber, h w s 3d av 5 s of H.
Hattori K, lab S D Land Corp.

CONSULT THE
BROWN OPTICAL CO.
1011 FIFTH STREET
GROUND FLOOR AMERICAN BLDG.
MAIN 2997
HOME 1430

TEFFT TRANSPORTATION
MOVES ANYTHING
MAIN 4863 1143 SECOND ST HOME 4864

Hayes Wm K (Mattie), clk C P Kingman, h F ne cor Twin Oak.
Hatz Elsie, tchr City Sch, r National City.
Haynes Aurelia C, h 266 Twin Oaks.
Haynes Preston, lab International Magnesite Co, h n s G 1 w of 1st av.
Heaton S A, musician, r 326 F.
Heller Matthias F (Eliza), h e s 4th av 2 of E.
Helm Karl H (Fern C), mgr Chula Vista Garage, h 471 F.
Hendrickson Annie E (wid C W), h 672, 3d av.
Hendrickson Oden, pruner S D Land Corp, h 672, 3d av.
HERCULES POWDER CO, L N Brent Mgr.
Hensley Alice C, r w s Del Mar 1 n of 2d.
Herman Minnie J (wid C Z), h e s 6th av 1 s of F.
Hertwick Chas F, inmate Fredericka Home for the Aged.
Hewett Alfd (Alice A), lemon packer h s s Roosevelt 1 w of 3d av.
Hickory Wm J (Carrie B), rancher, h 18, 4th av.
Hieghway T W, lab S D Land Corp.
Hill Lucy Mrs, inmate Fredericka Home for the Aged.
Hilter R E, pruner S D Land Corp.
Hixon Earl (Dora), lab Internatl Magnesite Co, h e s Walnut av 3 s of G.
Hodge Green (Della R), rancher, h e s 3d av 1 s of G.
Hodges Esau (Sarah), lab, h 329, 1st
Hoge Cynthia Mrs, inmate Fredericka Home for the Aged.
Holler A G, lab S D Land Corp.
Holman W, lab, S D Land Corp.
Holmes Fred (Irene M), exp, h n s G 4 e of National av.
Holmes Jos, lab, h s s Alma 4 e of National av.
Holmes Robt (Mary E), carp, h s s Alma 5 e of National av.
Hosmer Mae C Mrs, r 4th av ne cor G
Hotel Mc Coy, Mary A McCoy prop, 326 F.
Hotel Travers. Mrs Eleanor A Travers prop, 279 Del Mar av.
Houston J, lab S D Land Corp.
Howe Darley F, rancher, r 329, 2d.
Howe Frank (Anna J), rancher and City Trustee, h 329, 2d.
Howe John, orderly Fredericka Home for the Aged.
Howe Lowell J, rancher, r 329, 2d.
Howe Sarah E Mrs, inmate Fredericka Home for the Aged.
Huxley Wilson (Jane), h n s G 2 e of 4th av.

I

Imai T, lab Chula Vista Citrus Assn.
Inker W, lab S D Land Corp.
Inskeep Chas C (Ethel L), rancher, and sec Chula Vista Citrus Assn, h 166, 3d av.
International Magnesite Co, W E Provost Supt and Mgr, n s G w of Bay blvd.
Irvin Minnie A, (wid L B), r e s Walnut av 2 s of G.
Irwin Elsie Mrs, pkr Randolph Marketing Co.
Irwin Henry A (Elsie V), tmstr, h w s 3d av 1 s of 2d.
Irwin H, lab S D Land Corp.
Ishida H, pressmn Chula Vista Citrus Assn.
Isuginioto G, picker Chula Vista Citrus Assn.
Ito T, picker Chula Vista Citrus Assn.

J

Jaeger R J, director Chula Vista Citrus Assn.
Jackson Chas L, foremn, r 396 Del Mar av.
Jackson Lansing (Barbara C), h National av 3 n of F.
James Mary H, (wid D H), h w s Del Mar av 2 s of E.
James Nyle D, mach, r w s Del Mar av 1 s of E.
James Russell F, r w s Del Mar av 1 s of E.
James T Reed, chemist, r w s Del Mar av 1 s of E.
Jean Bulah E (wid J M), r 3d av n s cor E.
Johansen Edgar (Petra W), gardener, h 4th av 1 n of D.
Johnson Chas S (Mary C), rancher, h 4th sw corn National av.
Johnson Lewis A (Sarah K), lab Internatl Magnesite Co, h s s Alma 6 e of National.
Johnson Myrtle E, r n s F 1 w of 1st av.
Johnson Wm.
Johnston Geo (May), h 263 Del Mar av.
Johnston Lemando F (Hannah J), rancher, h 280, 4th av.
Johnston Margt Mrs, inmate Fredericka Home for the Aged.,

IRWIN & CO.
HAY, GRAIN, FLOUR, MILL FEEDS, POULTRY FEEDS, GRAIN BAGS, WOOL BAGS, SACK TWINE, COAL
Main office FOURTH AND K
PHONES: MAIN 440 HOME 1440

American National Red Cross
San Diego Chapter
Headquarters 809 Sixth Maryland Hotel Bldg.
Phone Main 1992

PATENTS
A. B. BOWMAN
ATTORNEY AT LAW
311 UNION BLDG. MAIN 378-2223W SAN DIEGO, CAL.

ORT IRON WORKS
PHONE MAIN 1920 11TH AND IMPERIAL AVE.

WE COLLECT WHERE OTHERS CAN NOT
MERCHANTS ASSOCIATION COLLECTION BUREAU
H. A. COLLINS, SEC'Y
ROOMS 611-12 TIMKEN BUILDING
MAIN 116 HOME 1980

Joslin Lewis G (Lucetta L), h 396 Del Mar av.
Junge C Henry (Minnie A), lumbermn, h s s Alvarado ct 2 e of 3d av.

K

Kaga T, lab Chula Vista Citrus Assn.
Kabubam K, lab S D Land Corp.
Kakubam S, lab S D Land Corp.
Kalstrom Lewis E students,r F av
Kalstrom Reynold M (Mary C), lab h F ne cor Ist av.
Kaphan Theo, (Mary C), lab. h F ne cor 1st av.
Kaphan Theo (Mary E), guard Hercules Co, h 241, 3d av.
Keeler Carrie E (wid L N), h 284 Twin Oaks av.
Kehn Chas A (Grace E), h 248, 3d av.
Keirnan P, lab S D Land Corp.
Kellogg I R (Mrs I R), lab, h e s 3d av 2 s of F.
Kelly Mary Mrs, inmate Fredericka Home for the Aged.
Kemp Heber J (Elsie M), r s s 2d 1 e of 1st av.
Kendall Chas B (Lidia M), tmster, h w s 2d av 5 n of H.
Kendall Geo W (Anna E), lab h w s Bay blvd.
Kendall Ransom P (Clara L), lab, h w s 2d av 4 n of H.
Kendall Sarah F (wid C B), r w s 2d av 6 n of H.
Kendberg Hugo B (Ruth A), r 279 Del Mar av.
Kennedy Mary E, clk H D Smith r s s Alma 6 e of National av.
Kershaw John H (Emma J), mach, h 335, 1st.
Kessler Harvey H (Isabelle S), chemist, h e s 3d av 1 s of 2d.
Kimball Ernest L (Belle), h Roosevelt av.
Kindberg Hugh B, shoes and harness 308, 3d av, r 279 Del Mar av.
King Chas (Grace), mach, h 3d av sw cor H.
King John (Emily), lab, h e s 2d av 1 n of 2d.
King Manger (Mary), rancher, h 1s ne cor National av.
Kinert H L, chf clk Hercules Powder Co.
Kingman Chas P (Lillian A), dry gds and shoes, 298, 3d av.
Kingman Gilbert W, student, r 298, 3d av.
Kingman Mildred I, student, r 298, 3d av.
Kinmore Elmer W (Ida A), foremn, h 196 Madrona.
Kinmore May, r e s Church 2 n of Madrona.
Kinnich Frank (Palma) lab, h e s 2d av 1 s of F.
Kinnard Sallie, h 169 Madrona.
Kirkpatrick Cath Mrs, inmate Fredericka Home for the Aged.
Klipstein Herman A (Elizabeth), rancher, h 2d s e cor National av.
Kroop F, lab S D Land Corp.

L

Labienski J, lab S D Land Corp.
Ladroot Walter H (Ola R), foremn, h w s 2d av 3 n of H.
La Follette Wm R (Meda E), lab, h 590, 3d av.
Lamborn Wm, lab, r 279 Del Mar av.
Landacre Paul, student, r 3d av nw cor E.
Lanier L King (Virginia S), nursery, 5th ne cor G.
Lassel August R (Frances I), group foremn, h w s Del Mar av 3 s of Center.
Latta I Ella, r 421 G.
Latta Lelia, phys, h 421 G.
Laubmayer Chas (Mary J), h 325, 3d av.
Lawler John E, meat ctr, r 354 H.
Lawler Mary (wid John), r 354 H.
Lawrence Edwd, lab, r 279 Del Mar av.
Lawrence Jos, lab, r 279 Del Mar av.
Lawrie Wm H (Aose R), rancher, h 4th av ne cor 2d.
Leach Edmund B (Millicent T), fruit shipper, h E ne cor 2d av.
Leake John M (Annie B), foremn International Magnesite Co, h n s G 3 w of 1st av.
Lebicrzinski John (Elibieti), lab, h w s 3d av 1 s Roosevelt av.
Lee Frank A (Allie I), phys, 118, 3d av.
Leighler Wm, inmate Fredericka Home for the Aged.
Lester Jas A, electr, r 203 F.
Lindsay Saml G (Lillian A), rancher, h e s 2d av 2 n of 2d.
Levick Hannah, inmate Fredericka Home for the Aged.
Liscoavitz Stanley, auto mech Chula Vista Garage, r 326 F.
Livingstone Duncan (Ethie), h 185, 4th av.
Locke Benj F, h 215 F.

INSURANCE
FIRE AND AUTOMOBILE
MORTGAGE LOANS
N. L. COLEMAN
410 B STREET
PHONE, MAIN 999

LIGHTING, STARTING, IGNITION AND BATTERY SERVICE
ALWAYS OPEN
AUTO ELECTRICAL EQUIPMENT CO.
SERVICE 932-4-6 EIGHTH ST. AUTOMOBILE ELECTRICIANS PHONE MAIN 900

Lockwood Geo R Rev (Hazel R), pastor Congregational Church, h n s Center 1 n of Del Mar av.
Looby M Hester, ranch, h 72 Madison av.
Lovell E S, gang foremn, r 279 Del Mar av.
Lowell Rufis E (Mary A W), lab, h 235, F.
Lyons Wm T (Edith E), carp, h e s Church av 3 s of 2d.

Mc

McClelland Mattie A (wid W T), h 272 Twin Oaks av.
McConnell Walter Mrs, maid Fredericka Home, San Diego.
McConnell Grant, lab, r w s 4th av 1 s of Davidson.
McCoy Geo W (Anna V), rancher, h w s 4th av 1 n of Davidson.
McCoy John A, foremn, r 326 F.
McCoy J Herbt (Hattie), printer, h n s Roosevelt 1 w of 3d av.
McCoy Lela, tchr, r 326 F.
McCoy Lottie, r 326 F.
McCoy Mathew S (Lou), lab, r n s Roosevelt 1 w of 3d av.
McCoy Mary A (wid W T), prop Hotel McCoy, r 326 F.
McCoy Rose A, bkpr E Melville Realty Co, h w s 4th av 1 n of Davidson
McCulloch Jas H (Josie M), rancher, h e s 5th av 2 n of G.
McDonald John.
McCulloch Wm L, r e s 5th av 2 n of G.
McKnight Thos J H (Carrie R), rancher, pres City Board of Trustees, h 82, 4th av.
McLarry C, lab S D Land Corp.
McLeran B, foremn S D Land Corp.
McMillin Lucy E (wid I C), r 3d av nw cor E.
McNeel Ella J (wid J H), h 1st av 1 n of H.
McPhearson Josephine Mrs, inmate Fredericka Home for the Aged.
McQuarrie Christie (wid Lachlan), h n s Cypress 4 e of 4th av.
McSwegan Florence, nurse Fredericka Home for the Aged.

M

MacDonald Wm R (Jennie P), artist, r 644, 4th av.
Magnusson Fred (Annie), carp, h 2d av 2 n of H.
Mallinson John.
Mansvelt C N, lab Randolph Marketing Co.
Manders Anton (Frederica), rancher, h e s 2d av 5 s of 2d.
Marchant Wm, lab r 699 E.
Marchant Wm (Mary J), orchardmn, h w s 1st av 1 n of F.
Marsden Elizabeth G, r e s 2d av 2 n of E.
Marsden Hillis E, r e s 2d av 2 n of E
MARSDEN JAS DAVID (Alice G), Prop Denrich Press, h e s 2d av 2 n of E.
Marshall Chas G (Helen K), h e s Del Mar av 3 n of 2d.
Marshall Margt, inmate Fredericka Home for the Aged.
Marshall Wm P (Caroline F), h e s Church 3 n of Madrona.
Martin Jos, helper S D Land Corp, r nw cor 3d av and 3d.
Massey Dewey E, electr, r 319 F.
Mathieu P, lab S D land Corp.
May Patk W.
Matzumato W, picker Chula Vista Citrus Assn.
Mayeda M, lab Chula Vista Citrus Assn.
Mayer Max, h s s F 1 w of 6th av.
Mazzeni David, foremn Fredericka Home for the Aged.
Meador Ermond B (Frances G), rancher, h w s 2d av 1 s of E.
Mears Mary J Mrs, inmate Fredericka Home for the Aged.
Melville Edw J (Lucy) (E Melville Realty Co), h E nw cor 2d av.
Melville Elma J (wid John), r 471 F.
Melville E Realty Co (E J Melville), e s 3d 3 s of F.
Merritt Alfd H r ne cor Alvarado ct ne cor 3d av.
Merritt Theo T, r Alvarado ct ne cor 3d av.
Merritt John B (Alice H), rancher, h Alvarado ct ne cor 3d av.
Merwin Arthur L (Vivian), r 699 E
Mestemacher Henry, r w s 6th av 1 n of G
Methodist Episcopal Church, Rev. Albert W Gray pastor, Center se cor Church.
Michener Adam D (Isabelle F) h e s 3d av 3 n of Madrona
Michener Donald F, mach helpr, r e s 3d av 3 n of Madrona
Michener Wm R, foreman, r e s3d av 3 n of Madrona
Mick Elias B (Gay), miner, h 334 H.
Milburn Jas K

Russ Lumber and Mill Co.
First and I Streets

Office Buildings
With their tenants see Pages 12-14

Eight Floors of Quality and Beauty in Furniture, Carpets, Rugs, Draperies, Office Equipment, Stoves, Phonographs.
EASY PAYMENTS
FREVERT-BLEDSOE FURNITURE CO.
SIXTH AND C STREETS

E. L. KENDALL
GENERAL INSURANCE
1027 FIRST ST.
MAIN 1633
HOME 2561

PRINTING
THE BEST OF PRINTING IS PRODUCED AT 850 THIRD ST. BY FRYE & SMITH

Miller Bernhardt C (Katherina A) rancher, h w s National 1 n of E
Miller Chas
Miller Emma L (wid G C), r w s 2d av 2 s of 2d.
Miller Geo E (Rose), rancher, h n s G 1 w of National av.
Miller G Z, lab S D Land Corp.
Miller John G, r 317 3d av.
Minto Robt, lab Randolph Marketing Co.
Mix Louis O.
Monroe Bert A, lab, h n s G 5 e of National av.
Monroe Marshall W, r 429 E.
Monroe Wm A (Florence), rancher h 429 E.
Montgomery Wm E (Lillie), rancher, h e s 1st av 1 n of 4th.
Moore Arley F (Edna M), clk Chula Vista Feed Store, h e s 2d av 2 s of 2d.
Moore Chas E (Elizabeth), rancher, h e s 2d av 1 n of H.
Moore Minnie E, h 288 Twin Oaks av
Morehouse Geo R, foreman S D Land Corp.
Morgan Adam (Lusinda H), carp, h 202 Church av.
Morley Mary E Mrs, inmate Fredericka Home for the Aged.
Morgan Elmer E, painter, h 317, 3d av.
Morrill John F (Mary M), City Clerk, h 427 F.
Morrison Albt (S Addie), rancher, h 4th av sw cor F.
Morrison Gervaise W (Elsie M), carp, h s s Cypress 3 w of Elm av.
Morrison Rose, h 5th av nw cor E.
Morrison Wm K, lab, h w s Bay Blvd 2 s of G.
Moses Grace, Chief Opr Pacific T & T Co, r w s 3d av 4 n of F.
Muller Mathew (Martha), r 82, 4th av
Murraoka Fukutaro (Toci), rancher, h National av se cor H.
Murch Chas P (Lili), h ns G 3 e of 3d av.
Murch Stewart P, mech, r n s G 3 e of 3d av.
Murch Violet J, bindery dept Denrich Press, r n s G 3 e of 3d av.
Myers Jas D (Mary R), rancher, h s s 2d 1 e of 1st av.
Myers K B, pruner S D Land Corp.
Mynders A P, lab S D Land Corp.
Mynders J, pruner S D Land Corp.

N

Naka Jos, lab Chula Vista Citrus Assn.
Nakamura G, picker Chula Vista Citrus Assn.
Nakamura I, picker Chula Vista Citrus Assn.
Nation James W (Tillie), rancher, h Oaklawn av 1.
Neice Arthur (Annie), lab, h n s G 2 w of 1st av.
Neidfelt Wm F, cement wkr, r 326 F.
Nelson G B, lab S D Land Corp.
Nelson John.
Nelson Mary E (wid C O), rancher, h 88 2d av.
Nelson Merrill L (Elma M), auto mech Chula Vista Garage, h w s 6th 1 s of C.
Neptune F C Rev, h 5th av s e cor 2d
Nesbitt Jas, mech, r 279 Del Mar av.
Newcomb H, lab S D Land Corp.
Nichols Chas A (Nellie F), rancher, h 192 Madrona.
Niedfelt Elizabeth A Mrs, h e s 2d av 1 s of 2d.
Noonan J F, lab S D Land Corp.
Norton Frank J (Audra), lab, h 248 Church av.
Noyes Elmer G (Dorothy S), rancher and City Trustee, h 155 F.

O

Okamura Y, foreman Chula Vista Citrus Assn.
Olden Archie, lab S D Land Corp.
Olden Arthur O (Nettie A), tmstr, h sw cor 3d av and 3d.
Olden Dwight D [illegible], r sw cor 3d av and 3d.
Olsen John (Karen), lab, h 4th av ne cor Cypress.
Onderdonk Chas S (Laura F), rancher, h e s Del Mar av 2 n of 2d.
Osaki I, lab Chula Vista Citrus Assn.
Owens Owen (Rachel), lab, h n s G 1 e of National av.

P

Pacific Tel and Telegraph Co, Grace Moses chief opr, n s F 1 e of 3d av.
Padilla Frank, picker Randolph Marketing Co.
Pake Emerson H (Margt), mech Internatl Magnesite Co, h s s Alma 7 e of National av.
Palmer Helen M, r e s Glover av 1 s of E.
Palmer Ora E (Effie M), (Palmer & Randall), h e s Glover av 1 e of E.

CHAS. R. McCormick
Lumber Co.
Wholesale and Retail Dealers
Office, Yards Planing Mill and Wharves
Foot of 24th, On Bay
BOTH PHONES

MOVE BY HECK { ANY THING ANY WHERE ANY TIME
Main 4826
Home 3579
HECK TRANSFER AND STORAGE CO.
1031 Fourteenth

F. W. BRADLEY CO. FAMILY TRADE A SPECIALTY
TELS: HOME 1157; MAIN 157
WHOLESALE AND RETAIL
Prompt Free Delivery 1058 FOURTH STREET

Palmer & Randall (O E Palmer, J H Randall), 306, 3d av.
Parish Rob R, lab S D Land Corp.
PATTERSON MELVIN A (Sadie M), Teller Peoples State Bank and City Treasurer, h ne cor Madrona ne cor 4th av.
PEOPLES STATE BANK (Greg Rogers, pres, Carl S Owen v-pres, Warner Edmonds cashier-mgr, nw cor 3d av and F. (See adv).
Perman Joseph H (Nina P), barber, h 283 Twin Oaks av.
Perman Pearl, student, r 283 Twin Oaks av.
Perrin Paul, asst cook Fredericka Home for the Aged.
Peters Wm H (Dema L), gro 313 3d av, h 681 Del Mar av.
Peterson Peter (Emma E), baker, e s 3d av 2 s of F.
Phelps Fred G (Elizabeth), mgr S D Land Corp Boarding House, r nw cor 3d av and 3d.
Phelps Hulcy (Kate B), rancher, h w s 3d av 4 s of H.
Pickering Almond J (Minnie M), pressmn, h 444 3d av.
Pierson D F, lab S D Land Corp.
Pinkham Fred E (Jessie E), tmstr, h 243 F.
Piper James W, r 272 4th av.
Piper Martha J (wid B F), h 272 4th av.
Place Dan'l C [illegible], r 3d av 3 s of D.
Place Eva, r 3d av 3 s of D.
Place Jerome E (Ethel R), h 3d av 3 s of D.
Poggi Jos (Rosie J), rancher, h 106 Minot av.
Pogie Rosa (wid Jos), r 266 Twin Oaks av.
Ponsford Robt.
Porter Wm E, cook Fredericka Home for the Aged.
Post Maud E (wid A H), h 290 3d av.
POST OFFICE OF CHULA VISTA, Mrs Georgia A Wiard postmaster, Ostra A Wiard asst, 318 3d av.
Pratt Adela D Mrs, r s s H 4 w of 3d av.
Pratt A Fred (Orra V), miner, r 164 Cyprus.
Preston Clara L (wid E C), h 3d ne cor National av.
Prince Mary Mrs, inmate Fredericka Home for the Aged.
Proctor Merrill (Stella), lab, h 248 Del Mar av.
Provost Wm E, sup and mgr Internati Magnesite Co, r San Diego.
Puffer Herbt.

Q

Quon Lem, lab, r 5th av ne cor G.

R

Raistrick Arthur (Emily), lab, h s s Alma 3 e of National av.
Ramsey Christine Mrs, inmate Fredericka Home for the Aged.
Rand Alanango.
Randall J Holbert (Florence) Palmer & Randall), h G ne cor 4th av.
Randolph Marketing Co, F B Rhodes gen mgr, R B Hallock dist mgr, s s 3d 1 w of 3d av.
Ratcliffe John H (Lillie A), miner, h G sw cor 3d av.
Ratcliffe Merle T, r G sw cor 3d av.
Rauth Helen, opr Pacific T & T Co, n s Alvarado ct 1 w of 4th av.
Reed Emma (wid Thos), r w s Del Mar av 1 s of E.
Reid Robt G (Mary G), h 224 3d av.
Reuter John E (Helena L), asst agt Wells Fargo, h n s H 1 e of 4th av.
Reyes Ysidro (Maud), rancher, h n s G 2 e of National av.
Rhoades Ella J (wid G F), h n s Cy.
Rhoades Elizabeth R, tchr, r n s Cypress 3 e of 4th av.
press 3 e of 4th av.
Rhoades Jeanette A, r n s Cypress 3 e of 4th av.
Rhodes F B, gen mgr Randolph Marketing Co, r Los Angeles.
Rhodes Louise Mrs, cook, r 82, 4th av
Rice David E (May G), carp, h e s 4th av 2 s of G.
Richards Wm (Bertha), clnr and dyer r 300 3d av.
Rictor O B, lab S D Land Corp.
Riebe Chas F, gardener, h s s H 4 w
Richtor P, lab S D Land Corp. of 3d av.
Riehl Geo W (Zula W), foreman S D Land Corp, h 3d ne cor 2d av.
Roberts Everett G (Marie S), lab, h e s 3d av 1 n of Madrona.
Roberts Walter D, lab, r 279 Del Mar av.
Rock T, lab, S D Land Corp.
Rodgers H, lab S D Land Corp.
Rogers C C West (Margt B), rancher, h National av s of E.
ROGERS GREG (Rose), Pres Peoples State Bank, h n s E 2 n of National av.
Rose Myrta M, press feeder Denrich Press, r National av 1 n of F.

Barney & Barney
Insurance
Bonds, Loans
Liability
Compensation
PACIFIC MUTUAL LIFE INS. CO.
Scripps Bldg.
Rooms 207-209

ALLEN'S MILK
Producers and Distributors of
PURE MILK
FAMILY TRADE OUR SPECIALTY.
ALLEN'S DAIRY
RURAL No. 2
ALLEN'S CREAM

CARPENTER'S INC.
1036 6TH ST., NEAR BROADWAY
THREE FLOORS OF Commercial Stationery, Office Supplies, Filing Systems and Devices, Books, Fine Stationery and Engraving.
HOME 1030; MAIN 828
DESKS DEPARTMENT ON THIRD FLOOR

John Burnham & Company
212-214 TIMKEN BUILDING
REAL ESTATE LOANS AND INSURANCE

Johnson-Saum Company
FUNERAL DIRECTORS
LADY ASSISTANT
N. W. Cor. Fourth & Ash
TELEPHONES SUNSET, MAIN 158 HOME 1158

P. M. DAIRY ASS'N
Manufacturers and Distributors of
Purity Dairy Products
COTTAGE CHEESE
ICE CREAM
BUTTER
CREAM
MILK KEFIR
12th & K Sts.
Phones: HOME 2034 MAIN 3311
Butter and Egg Dept.—701 Fifth
HOME 2431 MAIN 411

S

Sabin Elbridge H, rancher, h s s 4th 2 e of National av.
Sadler Harry H (Dorothy H [illegible]), r 396 Del Mar av.
Sahara C, lab S D Land Corp.
Sahara Y, lab S D Land Corp.
Salisbury Annie E Mrs, inmate Fredericka Home for the Aged.
Sallmon Wm H (Alice T), h e s 5th av 1 s of G.
Sanburn Jessie (wid C A), r Church av se cor E.
San Diego Land Corporation horticultural headquarters, 3d av nw cor 3d
San Diego Land Corp Boarding House, Fred G Philps mgr, nw cor 3d av and 3d.
SAVAGE TIRES AND GRAFINITE TUBES manufactured by the Savage Tire Co, San Diego.
(See right and left bottom lines and Page 4).
Sarashi G, lab S D Land Corp.
Saylor Emma R, managing director Fredericka Home for the Aged, r San Diego.
Schaaf Fred H, r w s 2d av 1 s of G.
Schaaf Fredk (Agatha) blksmth S D Land Corp, h w s 2d av 1 s of G.
Schaaf Richd H, plumber, r w s 2d av 1 s of G.
Schaler Julius (Amalie), h s s 1st 1 w of 4th av.
Schilling Albt W (Freda), clk, h e s 3d av 3 s of 1st.
Schilling Ignatz, r e s 3d av 3 s of 1st
Schlee Harry G (Marguerette), foreman International Magnesite Co, h n s H 1 w of Bay blvd.
Schnepf Harry A (Mary E), lab, h 354 H.
Schnepf Henry (Eugenia), h 360 H.
Schrader Fred H (Anna D A), City Marshal and Supt of Streets, h 256, 4th av.
Schussler Annetia, butchr, r 1st se cor 3d av.
Schussler Cathryn, nurse, r 1st se cor 3d av.
Schussler Esther, nurse, r 1st se cor 3d av.
Schussler Gretchen, nurse, r 1st se cor 3d av.
Schussler John (Ella), dept-sheriff, h 1st se cor 3d av.
Schussler J Roy, eng, r 1st se cor 3d av.
Schussler Winifred, r 1st s e cor 3d av.
Scott Julia, r e s 2d av 2 n of 2d.
Scribner Jerry B, h 267 Twin Oaks av.
Seavey John N, r 311 D.
Seitz Wm E (Sophie D), rancher, h 229 F.
Seto G, lab Chula Vista Citrus Assn
Sette Leona, tchr City Sch, r 254 1st av.
Settle Martin (Louise I), rancher, h w s 1st 2 n of F.
Severs Francis E (Cathryn A), orchardist, h n s Cypress 4 e of 4th av.
Seymour Arthur M (Effie M), rancher, h 417 D.
Sexauer Ralph M (Ella B), poultry, h w s 2d av 3 s of 2d.
Seymour Mary B Mrs, dry goods, 331 3d av.
Shadinger Benson A (Florence E), real estate, h 283 G.
Shantz Homer L (Lucia S), h 614, 4th av.
Shaw D D, h s s 4th 1 w of 1st av.
Shaw Herbt (Sadie), h 540, 3d av.
Shepard S P Mrs, r 215 F.
Sherbon Sarah N, r s s Alvarado ct 3 e of 3d av.
Sherwood Arthur B (Anne B), valve tender, h e s Church av 3 s of E.
Shields Henry I (Elizabeth), eng, h 206 Church av.
Shields J S, lab Randolph Marketing Co.
Shimada I, lab Chula Vista Citrus Assn.
Shimada K, picker Chula Vista Citrus Assn.
Shimada S, picker Chula Vista Citrus Assn.
Shinkai G, lab S D Land Corp.
Shiozuki F, lab S D Land Corp.
Shipley Wm M, h Church av se cor E.
Short Ella J Mrs, inmate Fredericka Home for the Aged.
Sibley John, lab S D Land Corp.
Sibley W A, lab S D Land Corp.
Siebenaler Albt, chemist Internatl Magnesite Co, r San Diego.
Siebenaler Frank, asst chemist Internatl Magnesite Co, r San Diego.
Silear Elizabeth Mrs, inmate Fredericka Home for the Aged.
Simmons Chas, lab, r 326 F.
Simpson John L (Nina M), rancher, h 555 F.
Skinner Azel H (Margt A), hdw 314 3d av, h 239 F.

HOTEL CHURCHILL
AMERICAN AND EUROPEAN
NINTH AND C STREETS
ABSOLUTELY FIREPROOF
GEORGE L. MAYNE, MANAGER

If it's building material you want, see **THE DIXIE LUMBER AND SUPPLY CO.**
WE SELL EVERYTHING TO BUILD ANYTHING
BOTH PHONES UNIVERSITY AVE. AND OHIO ST.

Skinner A Hugh jr (Christine F), clk A H Skinner, h e s 3d av 1 n of Madrona.
Skinner Mark T (Carrie H), (Skinner & Hatten), h 453, 2d av.
Skinner and Hatten (M T Skinner), plumbers 316, 3d av.
Skitch Annetta Mrs, inmate Fredericka Home for the Aged.
Slauson Clarence G (Dora P), rancher, h e s 2d av 4 s of 2d.
Slocom Frences Mrs, inmate Fredericka Home for the Aged.
Smith Albt (Elizabeth), rancher, h n s E 2 e of 5th av.
Smith Benj C, inmate Fredericka Home for the Aged.
Smith Chas E, r nw cor 1st av.
Smith Edwin T (Clara A), rancher, h w s Del Mar av 2 n of 2d.
Smith Gilbert A, rancher, r 3d nw cor National av.
Smith Gottlieb C, h s s Alma 9 e of National av.
Smith G A, lab S D Land Corp.
Smith Herbt De F (Rosalie), drugs 311 3d av, h 231 3d av.
Smith Jos H (Mary), prop Chula Vista Nursery, h H nw cor 1st av.
Smith Josephine, r H nw cor 1st av.
Smith Lois, tchr City Sch, r San Diego.
Smith Susan J (wid A J), r 175 Madrona.
Smith Sidney, lab, r 317, 3d av.
Smith Valmore J (Annie S), rancher h 3d nw cor National av.
Smith Wm P (Eliza J), h 430, 3d av.
Snyder Frank H, poultry, h H sw cor 1st av.
Soper Chas W (May H), poultry, h National se cor F.
Soper Jos R, farmer, r National se cor F.
Soto K, picker Chula Vista Citrus Assn.
Soto T, picker Chula Vista Citrus Assn.
Spangler Lysle E (Margaret W), h Minot av 3 n of E.
Spencer D Arthur, lab Randolph Marketing Co, r s s F 2 e of Del Mar av.
Sperra Jos (Anna), h e s 2d av 2 n of 3d.
Sprague Herbt A (Lena G), rancher, h 268 National av.
Stachpole C E, lab S D Land Corp.
Stadler Threasa C, miliner, r w s 3d av 2 s of Roosevelt av.
Standish Fred W (Jennie F), lab, h w s 2d av 6 n of H.
Standish Gilbt W, rancher, r National av se cor 1st.
Standish Harry A (May S), sta agt S D & Ariz Ry, h 253 H.
Standish Willys W (Carrie), carp, h National av se cor 1st.
Stanley Jesse C (Bertha B), commercial agt S D & Ariz Ry, h ns Cypress 2 e of 4th av.
Stewart David, gro se cor National av.
Stewart Edwd T, rancher, r e 4th 1 s of F.
Stewart Elmer E (Bertha), rancher, h H 2 w of 2d av.
Stewart Julia E (wid L N), h e s 4th av 1 s of F.
Stillman Mary R Mrs, inmate Fredericka Home for the Aged.
Stout Alfd J (Grace A), carp, r w s 2d av 1 s of F.
Stuart Chas H (Helen L), rancher, h w s 2d av 1 s of G.
Stuart Louise Mrs, inmate Fredericka Home for the Aged.
Sturdivant Myrtle B (wid Albt), r F ne cor Twin Oaks av.
STURZ J L (The Correct Tailor) 954 8th San Diego. Phone Main 3338. (See left side lines.
Sullivan John.
Sweeney Mary Mrs, inmate Fredericka Home for the Aged.
Sweet Robt, inmate Fredericka Home for the Aged.

T

Taggart Andw (Amy), lab, h n s Alvarado ct 1 w of 4th av.
Tanck Henry, lab S D Land Corp, r e s 2d av 1 s of 2d.
Tanoka O, picker Chula Vista Citrus Assn.
Tate John C (Frances C), rancher, h e s National av 3 s of 2d.
Tate Margt C, r e s National av 3 s of 2d.
Taylor A R, lab S D Land Corp.
Taylor D M, ranch supt Fredericka Home for the Aged.
Taylor Emanuel (Gertrude), lab, h e s 2d av 3 s of H.
Taylor Jos, helper S D Land Corp, r nw cor 3d av and 3d.
Taylor Moses (Cora E), auto mech, h 390 Del Mar av.
Taylor Nellie T Mrs, inmate Fredericka Home for the Aged.

WM. KONRAD Hdwe. Co.
Builders' Hardware
Glass
Paints
Pipe and Fittings
Roofing
ALUMINUMWARE and CROCKERY
FEED
4177 University Ave.
EAST SAN DIEGO CAL.
HOME 9250
HILLCREST 2584

Frye & Smith
Print This Directory
856 Third St.
San Diego

ROGERS SHOP FOR MEN
CLOTHING :: HATS :: FURNISHINGS
939 FIFTH Phone, Main 2037

CALIFORNIA IRON WORKS INCORPORATED
PHONES, HOME 1336, SUNSET 1336
FOOT OF SEVENTH STREET, SAN DIEGO, CALIFORNIA
ENGINEERS, FOUNDERS, MACHINISTS
STRUCTURAL IRON AND STEEL CONTRACTORS
FREIGHT AND PASSENGER ELEVATORS

GOODYEAR CORD FABRIC TIRES

Reg. U. S. Pat Office
JAMES P. Laursen
AUTO Accessories
Vulcanizing
Retreading
11TH & MARKET
PHONE
MAIN 853

Thoma Max G (Paula), foreman S D Land Corp, h e s 2d av 6 s of 2d.
Thomas Elizabeth, r 4th av sw cor F.
Thomlinson Victor H (Marie), rancher, h w s 3d av 2 s of Roosevelt av
Thompson Clyde F, lab, r Del Mar av sw cor E.
Thompson Ernst B (Marie A), mining, h 217 F.
Thompson Fred M (Helen), h Del Mar av sw cor E.
Thompson Louis S, lab Randolph Marketing Co.
Till Mary L Mrs, inmate Fredericka Home for the Aged.
TIP-TOP AND KLEEN MAID BREAD manufactured by Snowflake Baking Co 701 16th, San Diego. (See right bottom lines and page 8).
Tower Jennie, nurse Fredericka Home for the Aged.
Travers Eleanor A, prop Hotel Travers, h 279 Del Mar av.
Tremontin John B, lab, r 279 Del Mar av.
Trentch P, lab S D Land Corp.
Trezise Richd G (Anna S), foremn crystalizer, h Cypress sw cor Elm
Trezise Richd (Edith), h w s 4th 1 e of 2nd.
Trivett James C (Nora S), press opr h s s Alma 2 e of National av.
Trivett Jesse C (Belle N), lab, h n s G 6 e of National av.
Tucker Anna B Mrs, r 343 D.
Turner Geo H (Julia A), gardener, r 540, 3d av.
Turner Ilse C, photo, 288 3d av, r San Diego.
Turner Ira E, lab, r 540, 3d av.
Tuttle Geo E, billiards 312 3d av.
Tyler Wm A (Edith M), h w s 2d av 2 s of 2d.

V

Van Deveer Chas C (Ada I), apiarist h s s Alvarado ct 3 e of 3d av.
Van Deveere Lynn, lab Randolph Marketing Co.
Van Horn John (Ella A), rancher, h 2d av sw cor H.
Van Horn Lucile E, r 2d av sw cor H.
Van Norman Pearl S Mrs, r H sw cor 1st av.
Van Orshoven L, foreman S D Land Corp.
Vaughn Alex C (Elizabeth P), h s s Cypress 4 w of Elm av.
Vega Jos (Josie), lab, h e s Church av 2 s of 2d.
Victor Oliver C, clk W H Peters, w s 2d av 3 n of H.
Villarreal Daria F (Fierado) h e s National av 1 n of G.

W

Wadanaba H, lab Chula Vista Citrus Assn.
Wadeworth Al, lab, r w s 4th av 1 s of Davidson.
Wakamura S, lab Chula Vista Citrus Assn.
Walker D, lab S D Land Corp.
Walker Richd W (Livia V), lab S D Land Corp, h w s Walnut av 1 s of H.
Wallace Helen M, r 3d ne cor National av.
Walsh Timithy, inmate Fredericka Home of the Aged.
Walters Reginald T (Nellie) rancher, h s s F 2 e of Del Mar av.
Walton Fred (Velma A) lab, h e s 2d av 3 s of 2d.
Ward Geo T (Myria D), gem ctr, h 271 Del Mar av.
Ward Ira, time kpr, r 241, 3d av.
Ward Ira L, bkpr, r 279 Del Mar av.
Warren Harry L (Etta), h 634, 4th av.
Waters Gwendolin, student, r s s G 1 n of 3d av.
Waters Minnie R Mrs, h s s G 1 n of 3d av.
Waters Perry S (Maud E), bkpr, h 317 D.
Welsh Harry H, lab Randolph Marketing Co, r 279 Del Mar av.
Welch R, lab S D Land Corp.
Weldes Saml M, mgr Chula Vista Citrus Assn, r National City.
Wersberger Albt C (Leslie.
Wharton Reverdy J (Ella J), vulcanizer, h 453 F.
Wheeler Kath Mrs, inmate Fredericka Home for the Aged.
Whiteing Geo, pruner, r 326 F.
Whitney C A, guard, r 3d av nw cor E.
Whittingham Joseph (Rebecca), cement wkr, h 339, 1st.
Whittingham Thos (Mary), lab, h 2d av se cor H.
WIARD GEORGIA A MRS, postmaster, r 318 3rd av.
Wiard Osbra A (Georgia) asst postmaster, h 318, 3d av
Wigginton Apts, B F Wigginton prop, 345 3d av.

EMMA EGBERT WILLIAMS
Manager
HEBRON HOME
For Aged People
(Incorporated)
Undenominational. Established by Emma Egbert Williams. 23 years experience in caring for aged people.
1825 NEWTON AVE.
PHONES
HOME 3255
MAIN 3869
SAN DIEGO, CAL.

Plaza Prescription Pharmacy
F. L. AND M. G. BERNADAS
PHONES
MAIN . . 881
HOME . 2571
THIRD AND BROADWAY
BROADWAY AND SIXTH

NEARPASS' SEED STORE THE LEADING SEED HOUSE IN SAN DIEGO—Established 1897
BOTH PHONES 522 SIXTH STREET Agents for CYPHERS Incubators

Wigginton Benj F (Elizabeth), notary public confy and stationery, prop Wigginton Apts 333, 3d av, r 345, 3d av.
Williams Carrie Mrs, inmate Fredericka Home for the Aged.
Williams F N, lab S D Land Corp.
Williams H C, lab S D Land Corp.
Williams James F (Sadie), bkpr, h 273 Twin Oaks av.
Williams Thos, lab, r 279 Del Mar av.
Winship Frank M (Adella D), rancher, h w s 1st av 2 s of 2d.
Wintler Sarah J Mrs, inmate Fredericka Home for the Aged.
Wiser John F, gardener, h e s Walnut av 1 s of G.
Witkowski Julius (Janet), paints, 310, 3d av.
Woodard Martha M (wid A R), r 192 Madrona.
Woodend Eliza J (wid F W), h 431 G.
Woodend Myrtle M, clk, r 431 G.
Worthington Geo B (Ethel), phys, 2d av nw cor F.
Wright Dewey A, r Landes av se cor E.
Wright Geo, lab S D Land Corp.
Wright James H (Kittie L), rancher, h 203 F.
Wright John S (Sallie B), night watchmn, h Landis av se cor E.

Y

Yamado S, lab S D Land Corp.
Yamamato Histusaburo (Yukino,) rancher, h s s G 1 w of Bay.
Yamanishi J, lab, h e s 4th av 1 s of 1st.
Yanasa S, lab Chula Vista Citrus Assn.
Yanase O, lab Chula Vista Citrus Assn.
Yawger Edwin, rancher, h 6th av nw cor H.
Yawger Louise C, r 6th av nw cor H.
Yonekura I, h 3d nw cor 1st av.
Young A M, h n s 4th 1 s of National av.
Young J M, lab Randolph Marketing Co, r 279 Del Mar av.
Yuso M, lab S D Land Corp.

Z

Zorin Leo W (Olga), h e s Del Mar av 1 s of 1st.

ETNA
Life, Accident, Etc.
G.et A.etna-ized BY GIST INSURANCE SERVICE
GILMAN A. GIST
202 Owl Bldg.
MAIN 188

Coronado City Directory

1918

CITY OFFICIALS

City Hall, 1125 Loma av.

Board of Trustees—Lawrence S Chamberlain, pres; W C Harland, Huber A Collins, Geo Holmes and S A Johnson.
City Clerk—W Tilden Clark.
Health Officer—Dr Raffaele Lorini.
Marshal and Tax Collector—John H O'Donnell.
City Attorney—J W Puterbaugh.
City Treasurer—Arthur A Mathewson.
City Engineer and Street Superintendent—H A Kuehmsted.
City Recorder and Justice of the Peace—Robt S Anthony.
Board of Trustees meets first and third Tuesdays of each month at City Hall in Bank of Coronado Bldg.

POSTOFFICE—M J Hagan Supt, Bank Bldg, Orange av, cor Park Place. Open from 8 a. m to 6 p. m.

FIRE DEPARTMENT—L C Bandel chief, 1011, 6th.

CORONADO LIBRARY—w s Orange av, bet 6th and 7th.

CORONADO CHURCH DIRECTORY

Christ Church—C av. s w cor 9th. Rev. C E Spalding, rector. Services 11 a m and 5 p m. Sunday School 9:45 a m.

Ross & George
Bookbinders
Blank Book Manufacturers
and Paper Rulers
860 Third

It's Our Business to Mind Your Business
MASTEN & KENDALL
919 SIXTH STREET
Place the Management of Your Property In Our Care

ELECTRIC FIXTURES AND SUPPLIES
HARTWELL ELECTRIC CO. DESIGNERS AND MANUFACTURERS 955 SIXTH ST.

Christian Science Hall—Cor 8th and C av. Mrs Mary L Pierce first reader. Sunday School 9:45 a m. Services 11 a m. Testimonial meeting Wednesdays 8 p m.

Church of the Sacred Heart—B av nw cor 7th. Rev J W Collins rector. Mass 6 a m and 8:15 a m. High mass 10:30 a m. Sunday School 9 a m. Evening devotions 8:15 p m.

First M E Church—E av ne cor 7th. Rev John Wood pastor. Sunday services, Sunday School 10 a. m. Morning service 11 a m. Evening service 8 p m

Graham Memorial Presbyterian Church—Rev Edwd Berger pastor, C av ne cor 10th. Sunday services, Sunday School 9:45 a m. Morning service 11 a m. Evening service 7:30 p m.

BUSINESS BLOCKS AND HALLS

Bank of Commerce Bldg—Orange av cor Park pl.
Bank of Coronado Bldg—Orange av and Loma pl.
Christian Science Hall—8th nw cor C av.
City Hall—1125 Loma av.
Coronado Bath House—South of Hotel del Coronado.
Coronado Beach Pavilion—South of Hotel del Coronado.
Coronado Boat House—South of Hotel del Coronado.
Coronado Country Club House—K av ft of 5th.
Coronado Fire House—1011, 6th.
Coronado Hall—Orange av nw cor 1st.
Ferry Bldg—Foot of Orange av.
Hotel del Coronado—Head of Orange av.
Masonic Bldg—Orange av and 5th.
Moson Bldg—Orange av ne cor B av.
Power Plant—South of Hotel del Coronado.
Silver Strand Theatre Bldg—1142 Orange av.

CLUBS

Coronado Country Club—K av ft of 5th. Major Colin G Ross sec.
San Diego Yacht Club, Bay front ft of E av. P A Giraud Commodore.

FRATERNAL ORGANIZATIONS

Coronado Chapter O E S No 332—Mrs Frances L Rude W M, Mrs Sadie L Bowker sec. Meets 2d and 4th Monday of each month at Masonic Temple, 537 Orange av.

Coronado F & A M No 441—W D Rodgers W M, H A Kuehmsted sec. Meets 1st Tuesday in each month at Masonic Temple, 537 Orange av.

Coronado Branch of the American Red Cross, Mrs W H Dupee chairman.

Spanish War Veterans—Coronado Camp 59, meets at Masonic Hall, 1st and 3d Friday. Robt Sherwood adjt.

Boys Scout Patrol. Frank Von Tesmar chief executive.

PARKS

City Park—Bet C and D avs and 6th and 7th.
East and West Plazas—Orange av bet 6th and 7th.
Pomona Park—Pomona av and 7th.
Star Park—S end of Park pl.
North Park—3d and F av.
South Park—9th and G av.

PUBLIC LIBRARY

West Plaza Park, Anna Allsebrook, Librarian.

SCHOOLS

Coronado High School—E av bet 6th and 7th. W A Pratt prin.
Coronado Public School—E av bet 6th and 7th.
Beach School—w of Hotel del Coronado.

TENT CITY

S of Hotel del Coronado. Geo Cheney Mgr.

J. L. STURZ

High Grade TAILOR for Ladies and Men

954 8TH ST. Just South of Broadway

SEE AD INSIDE BACK COVER

PROCESS PATENTED BY THE SAVAGE TIRE COMPANY SAN DIEGO, CALIF

GRAFINITE TUBES

THE ONLY INNER TUBE GUARANTEED NOT TO STICK TO THE CASING

V. WANKOWSKI & CO., INC.

V. WANKOWSKI, PRESIDENT W. McCLELLAND, VICE PRES. & SECY.

Loans, Real Estate, Insurance, Surety Bonds. PHONES: Main 2029 / Home 1315 341-342-343 Spreckels Theatre Bldg.

Expert Attention to Interests of Non-Residents
Rentals, Loans, Insurance. Bargains Always on Hand.

E. D. Park Realty Company

CORONADO PROPERTY

CORONADO, CALIFORNIA

Ground Floor

Phone Coronado 41 The Bank of Coronado Building

J. A. MATHEWSON

CORONADO'S

PIONEER LEADING Established 1886

GROCER

TWO STORES
Orange Ave. and Second St.
and Orange Ave. Cor. B Ave.

BOTH PHONES

MUEHLEISEN TENT AND AWNING CO.

Manufacturers of

Tents Awnings and Covers

Flags, Sails and Camp Furniture

753-755 Fourth Street

Both Phones

A

Abbey Henry jr (Lucretia M) ⚑, h 311 B av.
Abbott I, fruit sorter, r 1218, 1st av.
Abel Grace H, maid, r 708, A av.
Abematsu Take, maid Hotel del Coronado.
Adams Josiah K (Elizth) oil expert, h 1422, 7th.
Ah Hung, dishwasher Hotel del Coronado.
Albeck Alvin A (Sadie M) prop Albeck Apts, h 870 Orange av.
Albeck Apts, A A Albeck Prop, 872 Orange av.
Alcaraz Edmund W ⚑, r 323 Orange av.
Alcaraz John E (Alice M), Dep City Marshal, h 323 Orange av.
Alcaraz Rafael ⚑, r 323 Orange av.
Alexander John ⚑, h 1119, 3d.
Alexandre Cecelia Mrs, tchr, r 832 Orange av.
Alford Elizth J, r 148 H av.
Allen Jos R (Norma C), plumber, h 509, 10th.
Allen Martha D (wid G D), h 616 B av.
Allsebrook Anna, Librarian Coronado Public Library, h 872 Orange av.
Alston Walter L (Minnie), clk P O, h 971 I av.
Ambler Marion B Mrs, r 816, 1st.
AMERICAN RED CROSS (Coronado Branch), Mrs W H Dupee Chairmn, 1146 Orange av.
Ames Chas P (Carrie J), h 1415, 4th.
Ames Chas P Jr, firemn S D & Coronado Ferry Co, r 1415, 4th.
Ames Gumesinda (wid Frank), h 132 D av.
Ames Paul, painter, r 132 D av.
Amsden Georgia C, tchr, r 517 A av.
Amson Julia P (wid A P), h 731 Adella av.
Anderson Albt D, carp, r 634 H av.
Anderson Allison W (Lida M), carp, h 1116 Loma av.
Anderson Anna, dom, h 314 I av.
Anderson Berien P (Corona) ⚑, h 721 Encino Row.
Anderson Chas M (Edith K), carp, h 537 H av.

Write Us for Mailing Lists

Any Trade or Profession Here or Anywhere

San Diego Directory Company

SERVICE BRANCH
936
SECOND STREET
NEAR BROADWAY
SAN DIEGO

SAVAGE TIRES

HAVE YOU SEEN THE SAVAGE SERVICE CREED?

STOLL'S MULTIGRAPH SHOP
LOUIS M. STOLL MANAGER
MULTIGRAPHING
AND ADVERTISING BUREAU
ADDRESSING
220 TIMKEN BLDG.
MAIN 16
TYPEWRITING
WE CAN FURNISH YOU A MAILING LIST OF ANY SIZE OR KIND

THERE is a real pleasure in owning a

Uniform or Suit

that FITS perfectly—where the shape has been worked into the garment by hand. That is the kind of garment we are prepared to give you at a most reasonable price.

Call and get acquainted with the

San Diego Tailoring Co.

243 West F St.

Anderson Chas T (Carrie), bakery, 956 Orange av.
Anderson Danl (Caroline), h 634 H av.
Anderson Edna D, tchr, r 1116 Loma av.
Anderson Euphemia, maid 1115 Flora av.
Anderson Henry M (Flora B), trans, 647 Pomona av.
Anderson Janet W, tchr, r rear 823 Tolita av.
Anderson Louise, cook, r 745 A av.
Andrews Frank M (Jeannette A), h 904, 5th.
Angelo Aproniano, r 600 A av.
Angle Chas H, dentist, h 1020 C av.
ANTHONY ROBT S (Kate), City Recorder and Justice of the Peace, h 470 B av.
Armstrong Jesse E (Lois N), firemn S D & Coronado Ferry Co, h 934 F av.
Atkinson Chas D (Edith K), clk, h 1114, 8th.
Atklnson Maude Mrs, turnstile agt S D & Coronado Ferry Co, r 363 A av.
Avery Frank C (Sallie L), h 1402 Adella av.
Ayers J C, painter Hotel del Coronado.

B

Babbick John, meat ctr, r 1223 Orange av.
Baccus John G (Christina H), oil opr, h 426 1st.
Bacon Leonard (Martha S), h 457 D av.
Bagley Philip, r 1115 Flora av.
Bailey Jennie (wid C W), h 666 G av.
Bailey Mary E, student, r 666 G av.
Bailey Virginia A, tchr Coronado Pub Sch, r 666 G av.
Bailhache Adaline, clk, r 1022 Adella av.
Bailhache Adaline B (wid W H), h 1022 Adella av.
Baird Laura B, h 1040 Adella av.
Baire Wm, h 1114 G av.
Baker Chennie R (Bertha), h 972 F av.
Baker Howard W, h 519 Ocean blvd.
Baker Ira F (Jacqueline), civ eng, h 833 A av.
Balch Caroline M, tchr City Sch, r 725 Adella av.
Balch David M (Emma S), h 725 Adella av.
Balch Emma L, tchr, r 725 Adella av.
Baldwin Wm, Aud Hotel del Coronado.
Ballantine David S (Mary), h 675 G av.
Ballinger Wm M, painter Hotel del Coronado, r 900, 10th.
BANDEL LOUIS C (Ida M), Chief Fire Dept, h 1050 Isabella av.
Bank of Commerce Bldg, Orange av Cor Park pl.
Bank of Coronado Bldg, Orange av cor Loma av.
Bank of Coronado The, J D Spreckels Pres, Read G Dilworth V-Pres, Orange av cor Loma dr.
Barber Aug, lndymn Hotel del Coronado.
Barker Philip M (Gladys B), mach, h 708, 10th.
Barklow Hugh, plumber, Hotel del Coronado.
Barrett Chas, waiter, r 1223 Orange av.
Barretts Flora, h 557 A av.
Barretts M L, r 557 A av.
Barrow Wm L (Blanche E), pipe ftr Hotel del Coronado, h 961 D av.
Bassett Chas, h 169 Orange av.
Bassett Wilber (Margt), h Mission Apts.
Bauer John (Mary C), h 766 I av.
Baverstock Chas C (Rose), carp Hotel del Coronado, h 1721 Monterey av.
Baverstock Gladys, bkpr, r 1721 Monterey av.
Baxter Hattie, waiter Hotel del Coronado, r The Oxford.
Baxter Solon W (Hattie), h 538 D av.
Bayne Beryl V, r 811 C av.
Beach School, w of Hotel del Coronado.
Beckwith John A (Martha), h Orange Apts.
Beckwith Warren (Blanche), h 435 A av.
Beeler Edith Mrs, lndrs Hotel del Coronado.
Beisel Fred C (Margt), h 854 A av.
Bellew Harriet A (wid Geo), h 279 C av.
Bennett Ella (wid Geo), h 516, 6th.
Bennett Mabel Mrs, slswmn Coronado Dry Goods Co, r San Diego.
Benton Clyde F (Ethel S), slsmn, h 612 B av.

PARADISE VALLEY SANITARIUM
NATIONAL CITY, CAL.

POULTRY, BEES, GARDEN SUPPLIES LIVE and DRESSED POULTRY
643-649 G ST. COR. SEVENTH
STILES POULTRY SUPPLY CO.

Benyan May, waiter Hotel del Coronado, r The Oxford.
Berger Edwd Rev (Emma V), Pastor Graham Memorial Presbyterian Church, h 600, 9th.
Berger Esther B, r 600, 9th.
Berggren Tell J (Minnie S), phys & Prop Health Home, h 624 Glorietta blvd.
Bergstedt Stella (wid Herman), nurse Dr J H Gillam, r San Diego.
Bertelsen Benj O (Julia), Capt S D & Coronado Ferry Co, h 731 C av.
Bertelsen Clara K, r 731 C av.
Bertin Alexis (Letitia), wine steward Hotel del Coronado, r 917 A av.
Bertolette Ella M Mrs, h 803 K av.
Bertrolis Jas, pantrymn, r The Nadeau.
Berrie Maud L, h 550 A av.
Berry Earle D (Nellie), h 208 B av.
Betts Richd G (Meta), eng S D Coronado Ferry Co, h 714, 10th.
Bickerstaff Maud Mrs, h 134 I av.
Bigelow Ada Mrs, printer Miss L G Bigelow, r 1016 Park av.
Bigelow Lou G, photo 1115 Orange av, r 1016 Park pl.
Bigelow Lyman G (Ada), photo Miss L G Bigelow, h 1016 Park pl.
Bingham John (Gertrude) ▭, h 250 F av.
Bisbey G W, pressmn Hotel del Coronado, r 1223 Orange av.
Bissinette Jerome, lndymn, r The Salito.
Bither Tom (Gertrude) ▭, h Orange Apts.
Black Abram H S (Emily M), bkpr, h 616, 9th.
Blair Wm E (Mary W), probation officer, h 476 C av.
Blancheri Alfd (Lena), musician, h 437 A av.
Blancheri Ed (Mattie), waiter, h 855 E av.
BOARD OF TRUSTEES, Lawrence S. Chamberlain Pres, W C Harland, Huber A Collins, Geo Holmes and S A Johnson.
Bode Theo, Attndt Hotel del Coronado Bath House, r 1223 Orange av.
Boggeln Dora I, tchr, r 1219 Orange av.
Boggeln Fred E (Josephine), Prop Hotel Ivy and billiards 1219 Orange av.
Boggeln Nellie, student, r 1219 Orange av.
Bohannon Mary A (wid Jeremiah), r 1014, 4th.
Bohannon Neal C I (Irene), driver, h 1014, 4th.
Bonnafous Josephine, cook 505 Alameda av.
Bonney Edwd, gardener, r 1219 Orange av.
Boshka Michl, janitor Hotel del Coronado, r 1223 Orange av.
Boussy Ernest (Annie M), chef Hotel del Coronado, h 651 Pomona av.
Bovee Lacuta R, r 720 C av.
Bowker Carl L, Depy Health Officer, r 476 J av.
Bowker Frank (Sadie L), gro 472 J av, h 476 same.
Bowker Wm R (Emily), electr eng, h 920 I av.
Bowman Caroline E (wid Morris), h 136 F av.
Bowman Theo, r 136 F av.
Boyd Felicia, nurse, r 761 B av.
Bracken Nellie, waiter Hotel del Coronado, r The Oxford.
Bradshaw Geo B (Grace S) ▭, h 760 B av.
Bragg Florence E, r 478 F av.
Brand Harold ▭, r 816 G av.
Brand Henry L (Minnie), carp, h 816 G av.
Brannon Sarah E (wid J S), r 727 C av.
Brent Albt S (Muriel T), chief clk, h 708 I av.
Bresnan Frank H (Freda M) ▭, h 557 J av.
Brick Chas H, electr Hotel del Coronado, r San Diego.
Brines Katherine, maid 1004 Adella av.
Brinkworth Arthur P (Edith), clk Hotel del Coronado, h 1016 F av.
Brisby Thos M (Martha B) (Brisby & Son), h 134 Orange av.
Brisby Wm C (Ina E) (Brisby & Son), r 134 Orange av.
Brisby & Son (T M and Wm C), gro 134 Orange av.
Brittain Aileen A, student, r 279 A av.
Brittain Donald R, gardener, r 279 A av.
Brittain Dorothy, r 279 A av.
Brittain Edith H, tchr, r 279 A av.
Brittain Ernest A, student, r 279 A av.

GEORGE N.
PEPPER
Can Save You 25% on Your
Auto Insurance
General Insurance Bonds
1027 First St.
MAIN 1633

Nearpass' Seed Store
The Leading Seed House in San Diego
Established 1897
Agents for CYPHERS Incubators
522 SIXTH Street
Both Phones

KETTNER & SALMONS
The Insurance Men
SOUTHERN TITLE BLDG.
PACIFIC 244 HOME 1344
WRITE—Life Fire Burglary
Health Bonds Automobiles
Accident Liability Plate Glass
Workmen's Compensation

Greenwood Cemetery and Crematory

PHONES { MAIN 477 / HOME 5487 — 40TH AND IMPERIAL AVE

WHY WORRY?

Drawing $50 per week

HERBERT N. NEALE

General Insurance

Accident and Health
Automobile
Burglary
Fire
Compensation
Liability
Plate Glass
Fidelity Bonds
Surety Bonds

GEN. AGT.
OCEAN ACCIDENT AND GUARANTEE CORP. LTD. of London

All Casualty Losses Adjusted by This Office

443 SPRECKELS BLDG.

WHY WORRY?

Drawing $50 per week

Brittain Lucy M, tchr, r 279 A av.
Brittain Marion L Mrs, h 279 A av.
Brittain Robt F, clk J A Mathewson, r 279 A av.
Brittain Wm H, purser S D & Coronado Ferry Co, r 279 A av.
Brody Max (Mollie) (Coronado Fruit Market), h 1212, 9th.
Brooks Jennie, lndrs Hotel del Coronado, r The Oxford.
Brose Paul A (Nellie M), foremn, h 705 Olive av.
Brossoit F, pantrymn, r 1223 Orange av.
Brown Clara, waiter Hotel del Coronado.
Brown Clarence E, shoemkr, 124 Orange av.
Brown Daisy Hobson (wid H E), h 853 B av.
Brown D Wheeler (Nancy L), h 1215, 5th.
Brown Harry H, r 853 B av.
Brown Kate Mrs, lndrs Hotel del Coronado.
Brown Leonard H (Nancy), carp Hotel del Coronado, h 919 F av.
Brown Lillian (wid Chas), h 867 E av.
Brown Lloyd G (Clara N), h 867 E av.
BROWN NEIL E, (Ella F), Gen Office Mgr The Savage Tire Co, h 1312, 3d.
Brown Rufus Dana (Rosa B), piano tuner, h 917 A av.
Brown Wm H (Mary), lab, h 626 Margarita av.
Browne Elizabeth, r 312 F av.
Browning Wilfred P (Lalla R), teller, h 825 D av.
Brubacher Glen W (Edith P), lndy mn, h 260 F av.
Bruce Andw G, auctioneer, h 1127, 6th.
Bruce Robt A M, dftsmn, r 1127, 6th.
Bruner Harry J, teller, r Moson Apts.
Bruske Adolph E (Coronado Dry Goods Co), h 546 Palm av.
Bruske Ida E (Coronado Dry Goods Co), h 817 A av.
Bruske Lena I (Coronado Dry Goods Co), r 546 Palm av.
Bruske Minnie (wid Rudolph) (Coronado Dry Goods Co), r 817 A av.
Bruske Rudolph F, clk, r 546 Palm av.
Bryan Norris (Minnie), h 812, 3d.
Bryant Andw B (Lila C), plumber, h 617 K av.
Bryant Robt W (Gladys E), firemn, h 563 K av.
Buchanan Jessie, checker Hotel del Coronado, r The Oxford.
Buchanan Mina, waiter Hotel del Coronado, r The Oxford.
Burge Jas R (Dora B), barber 1124 Orange av, h 824 E av.
Burgel Albt, h 464 F av.
Burgel Mina Mrs, maid 1037 Adella av.
Burgess Heman C, r 854 Orange av.
Burke Patk M, h 1034 B av.
Burkhard John, baker, r 1211 Orange av.
Burkhardt Geo A (Elizth), h 918 B av.
Burks Maud D, h 1000, 8th.
Burres Margaret Mrs, Matron The Oxford, The Dormitory, The Chico, The Salito and The Nadeau, r The Oxford.
Bush Alfd W (Mary E), coml artist, h 1214, 3d.
Butler Jennie I (wid Perry E), nurse 1050 Adella av.
Buttemer Leonard S (Cath), clk J A Mathewson), r San Diego.
Butzini Fredk, elev opr Hotel del Coronado, r The Chico.
Butzini Wm, porter Hotel del Coronado, r 1223 Orange av.
Byers Stella, waiter, r The Oxford.

C

Cameron Olive Mrs, r 850 Orange av.
Campbell Andw A (Alice M), farmer, h 734 Margarita av.
Campbell Wm D, gardener Hotel del Coronado, r 970 B av.
Campbell W L, veg clnr Hotel del Coronado, r 1223 Orange av.
Card Harold A (Beulah), h 1010, 7th.
Carey Josephine, waiter Hotel del Coronado, r The Oxford.
Carlson Andw V (Olga), eng Hotel del Coronado, h 692 Margarita av.
Carlson Clara, maid, r 929 C av.
Carlson John F (Alma), bkpr, h 525 H av.
Carril E, cook Hotel del Coronado, r 1223 Orange av.
Carruth Julia C (wid V D), h 935 A av.
Carson W, pantry hlpr Hotel del Coronado, r 1223 Orange av.

GEORGE F. OTTO FLORIST and NURSERYMAN

NURSERY, 35TH AND NATIONAL AVE. PHONE MAIN 7086 — FLORAL DEPOT COR. SIXTH AND B — PHONE { MAIN 759 / HOME 1207

Carter Frank F (Dolores), cashr, h 1519, 4th.
Carter J, pantrymn, r The Nadeau.
Case Catherine (wid Trueman), h 720 C av.
Case Sarah K Mrs, h 478 F av.
Casstevens Florence Mrs, h 410, 3d.
Castle Benj (Winifred), h 427 A av.
Castro Ascencion, lndrs Hotel del Coronado.
Catholic Church, see Church of The Sacred Heart.
Cavileer Virginia, r 208 J av.
Cavileer Walter J, clk P O, r 208 J av.
Cawthon Robt H (Cara O), auto opr, h 836 I av.
Central Drug Store, F H C Furnald Prop, Bank of Commerce Bldg.
Central Garage, Fred W Miller Prop, 1127 Orange av.
Central The, Mrs M M Kelly Prop, fur rms, 1108½ Orange av.
Chadwick Wm L (Alice V), carrier P O, h 546 E av.
Challis Geo W (Stella), h 1214, 2d.
CHAMBERLAIN LAWRENCE S (Mabel L), Pres Board of Trustees, h 737 C av.
Chamberlain Edwd C (Margt E), eng, h 625 B av.
Chancellor Philip (Charlotte), h 745 A av.
Charlesworth Sarah A, h 136 Orange av.
Chase Fred C (Jennie A), gro 711, 4th, h 424 Palm av.
CHENEY GEO A (Wilabelle), Mgr Tent City, h 710, 10th.
Chenoweth Alfd W, r 801 C av.
Chico The (Hotel del Coronado), ss Ynez pl bet A and B avs.
Chierchetti Anthony (Isabel G), valet Hotel del Coronado, h 846 A av.
Choate Rufus (Flora), h 753 C av.
Cholin Claire Mrs, rest 1117 Orange av, r 950 G av.
Cholin Marius (Claire), cook Mrs Claire Cholin, h 950 G av.
Chong Moon, dishwasher Hotel del Coronado.
Choo Sing, cook, r 1515, 10th.
Christ Church Parish House, 920 C av.
Christ Church Rectory, 926 C av.
Christ Episcopal Church, Rev C E Spalding rector, 9th sw cor C av.
Christian Science Hall, Mrs Mary L Pierce first reader, 8th cor C av.
Christanson Hans T (Harriet), Prop Vanderbilt Apts, h 1003 A av.
Christanson Howard T, clk, r 1003 A av.
Christiance W H, printer Hotel del Coronado.
Christiansen L Miss, dressmkr, r 1000, 8th.
Chung Sam, gardener 1515, 10th.
Church Edwd K (Florence W), jeweler, h 424 E av.
Church of the Sacred Heart, Rev J W Collins rector, B av nw cor 7th.
Churley Arthur W (Elizth B), physical director, h 901 C av.
Chytraus Olga, maid Mrs F K Dupee.
Cinnamond C Miss, linen woman Hotel del Coronado.
Cissel C, kitchen hlpr, r 1223 Orange av.
CITY ATTORNEY, Johnson W Puterbaugh, City Hall.
CITY CLERK, W Tilden Clark, City Hall.
CITY ENGINEER and Street Supt, H A Kuehmsted, City Hall.
CITY HALL, 1125 Loma av.
CITY RECORDER and Justice of the Peace, Robt S Anthony, City Hall.
City Park, C and D avs bet 6th and 7th.
CITY TREASURER, Arthur A Mathewson, City Hall.
Clack Wm J (Mary), clk, h 104 I av.
Clairmont Louis C, clk Hotel del Coronado.
Clark Chas T, r 870 D av.
Clark Frank G (Lillian G), bldg contr 711 Pomona av.
Clark Harry S, r 870 D av.
CLARK W TILDEN (Marietta C), City Clerk, h 870 D av.
Clayton Wm, Pres Coronado Country Club, r San Diego.
Clearman Apts, Foley & Clearman Props, 1020 C av.
Clearman Kathleen F (wid J W) (Foley & Clearman), h 1020 C av.
Cleaver Francis C (Florence B), h 702, 1st.
Clements Stiles O (Iva M), archt, h 969 D av.
Clorix Francis O, cook Hotel del Coronado, h 955 F av.
Cocas Jas, pantrymn, r 1223 Orange av.

4% AND SAFETY
$1.00 OPENS AN ACCOUNT
SOUTHERN TRUST & COMMERCE BANK
U.S. GRANT HOTEL BUILDING

ORT IRON WORKS
PHONE MAIN 1920 11TH AND IMPERIAL AVE.

SAN DIEGO FARM & MORTGAGE COMPANY
617 "E" STREET
TIMKEN BLDG.
PHONES
Pacific 1841 Home 2245
FARM LANDS
SURETY BONDS
GENERAL INSURANCE
BUILDING LOANS

Machinery Supplies
BELTING
ELECTRIC MOTORS
GAS ENGINES
HOSE
IRRIGATION SUPPLIES
OILS & GREASES
PIPE and FITTINGS
PACKINGS
PULLEYS
PUMPS
WASTE
MACHINERY SUPPLY CO.
MAIN 99
340-348 Seventh

Pfahler Buelow & Fisher
=
Commercial Linotype Compositors
=
860 3RD

Coch A, auto opr, r 1223 Orange av.
Codor Binita, bus boy Hotel del Coronado.
Colby Lloyd H (Annie), h 867 B av.
Cole Christopher C (Ethel B) ⚑, h 374 Orange av.
COLLINS HUBER A (Nellie O), Member Board of Trustees, h 824 A av.
Collins Jas W Rev, rector Church of The Sacred Heart, h 1221, 7th.
Colombo F, deck hd S D & Coronado Ferry Co.
Colvin Lillian, chf opr Pac Tel & Tel Co, r San Diego.
Combe Chas B (Annie), asst hd waiter Hotel del Coronado, h 825 A av.
Comiskey Margt Mrs, h 1412, 10th av.
Conley Isabel, maid L H Lacy.
Comer Lydia, waiter Hotel del Coronado.
Connolly Jas (Joanna M), h 572 D av.
Connor Florence M, dressmkr, r 516 6th.
CONNORS WELDING WORKS, (Jno F Connors), 1024 Union, Tel Main 1467, San Diego. (See left side lines and page 49.)
Conradi Nellie, lndrs Hotel del Coronado.
Considine Jas P, pipe ftr Hotel del Coronado, r San Diego.
Coolidge Homer H (Grace V) ⚑, h 465 F av.
Cook Emily H (wid J M), r 620, 9th.
Cook Mary E, h 1338½ Ynez pl.
Cook Jay B, electr Hotel del Coronado, h 620, 9th.
Corneliusen Cornelius, janitor Hotel del Coronado, r 1223 Orange av.
Cornett N W, watchmn Hotel del Coronado.
Coronado Bath House, see Hotel del Coronado Bath House.
CORONADO BEACH PROPERTIES-OPERATING, W R Saxton Supt, 1170 Orange av.
Coronado Beach Properties' Stables, Wm R Saxton Supt, ft Orange av.
Coronado Boat House, see Hotel del Coronado Boat House.
Coronado Cleaning & Dye Works, F P Daacon Mgr, 965 Orange av.
Coronado Country Club, Wm Clayton Pres, C G Ross Sec, H J Powers Steward, ws K av ft of 5th.
Coronado Court Apts, 1111 Orange av.
Coronado Dance Pavilion, Tent City.
Coronado Dry Goods Co (Mrs Minnie, Ida E, Lena I and A K Bruske), 1033 Orange av.
Coronado Ferry, ft of Orange av.
Coronado Fire Dept, Louis C Bandel chief, 1011, 6th.
Coronado French Hand Laundry (Elise and Lina Helmstetter), 1125 Orange av.
Coronado Fruit Market (Herman Haimsohn, Max Brody), 1130 Orange av.
Coronado Grocery, 1127 Orange av.
Coronado Hall, Orange av nw cor 1st.
Coronado High School, W A Pratt Supervising Prin, ws E av bet 6th and 7th.
CORONADO LUMBER CO, J M Helderbrand Mgr, Lumber and Building Material, foot of Orange av nr Coronado Ferry, Tel Cor 341.
Coronado Nursery, Louis Rucker Prop, 1110 Orange av.
Coronado Polo Grounds, K av ft 5th.
CORONADO PUBLIC LIBRARY, Miss Anna Allsebrook Librarian, w s Orange bet 6th and 7th.
Coronado Public School, ws E av bet 6th and 7th.
CORONADO REALTY CO (W C Harland, P F Parker, John L Haines), Real Estate and Insurance, corner Orange and B aves. Tels, Coronado 116-J.
Coronado Restaurant, Mrs Molly Mooney prop, 1235 Orange av.
Coronado Saddle Stables, J S Kenyon Prop, Ocean Front s of Hotel.
Coronado Strand The, Dick Henderson editor, 1119 Orange av.
Coronado Sweet Shop, J B De la Fontaine Prop, 1138 Orange av.
CORONADO TENT CITY, G A Cheney Mgr, s of Hotel del Coronado.
Coronado Tent City Bath House, Glorietta Bay, Tent City.
Coronado Tent City Grocery (J A Mathewson), Tent City.
Coronado Water Co, W R Saxton Supt, 1st and Orange av.
Coronado Wholesale Co, Adam Heilman Mgr, whol liquors, 955 Orange av.
Corrigan Marie, waiter Hotel del Coronado, r The Oxford.

More Value for Less Money
Whiting-Mead Commercial Co. OF SAN DIEGO
Home Phone 3499
Sunset, Main 709
Plumbing Material, Paints, Pipe, Hardware, Roofing Paper
Wall Board, Sash and Doors
OFFICE AND WAREHOUSE, FIRST N. E. COR. G

SOUTHERN ELECTRICAL CO.
"The One Bright Spot"
Contracting, Fixtures, Supplies and Equipment
THIRD AND E STREETS

Corrin Richd J (Sarah A), gardener, h 924 H av.
Cowles Beatrice W (wid J G W), h 1251 Orange av.
Cox Gertrude Mrs, h 728 G av.
Cox John W (Jennie S), h 761 B av.
Coyle Susan, maid Hotel del Coronado, r The Oxford.
Crane Harry, waiter Hotel del Coronado, r 1223 Orange av.
Crane Susan A Mrs, clk Coronado Nursery, r 276 D av.
Crawford Seth M (Mabel H), eng Hotel del Coronado, r B av.
Creque Andw J, silver clnr Hotel del Coronado, h 150 C av.
Crockett Florence (wid F F), h 950 F av.
Cross Oscar R, Prop Hotel del Mar, h 1211 Orange av.
Crown Realty Co (M M Troxel), 1001 Orange av.
Cruz Minnie, lndrs, r The Oxford.
Cunningham Absalom B (Dollie), Dep Recorder, h 306 Palm av.
Curry Lydia, maid, r 1515, 10th.
Cushman Lilly, lndrs Hotel del Coronado, h 317, 5th.

D

Daacon Frank P (Helen S), Mgr Coronado Cleaning & Dye Wks, h 800 H av.
Dahl John, asst steward Coronado Country Club.
Dalenburg Alice, waiter Hotel del Coronado, r The Oxford.
Daniels Anastasia H (wid A B), h Ocean blvd cor Flora av.
Daniels Florence, r Mrs A H Daniels.
Danielson Andw, auto opr, r 1211 Orange av.
Dannals Geo M (Lucy), h 827 J av.
Dannals Marion E, tchr, r 827 J av.
Darbellay A, cook Hotel del Coronado, r 1223 Orange av.
Darroch Jack A, r 148 H av.
Darroch Wm N (Cath G), h 148 H av.
Davidson David G, gardener Hotel del Coronado, r 970 B av.
Davidson Robt (Annie G), gardener Hotel del Coronado, h 970 B av.
Davies Thos (Mary L), Prop French Cleaners, h 637 I av.
Davis Emery W (Mary C), carp, h 1007, 9th.
Davis Ethel M, phone opr, r 1007 9th.
Davis Frank E (Mary J), blksmth, h 437 K av.
Davis Geo E (Carrie L), painter Hotel del Coronado, h 900, 10th.
Davis Wells (Sara H), h 412 Glorietta blvd.
Dawson Andw, r 125 E av.
Dawson Edith M, nurse Health Home, 624 Glorietta blvd.
Dawson John T (Celia L), slsmn, h 620 Glorietta blvd.
Day May, lndrs Hotel del Coronado, r The Oxford.
Day Sarah F Mrs, lndrs Hotel del Coronado, r The Oxford.
Dean Jas H (Rebecca T), h 942 D av.
de Bretteville Oscar (Maud), h 300 B av.
De Goveia Wolff, Mgr Smith Taxicab Co, r 440 Tent City.
Dejounghe Victor, gardener, r The Salito.
De La Fontaine John B (Bertie), Prop Coronado Sweet Shop, h 955 G av.
Dell Anna, lndrs 631 Ocean blvd.
Demetre Bros (Michl and John), Props Washington Fish Market, 1015 Orange av.
Demetre John (Demetre Bros), r San Diego.
Demetre Michl (Demetre Bros), r San Diego.
Dervissie E G, lab Hotel del Coronado, r 1223 Orange av.
De Temple Robt E (Rae M), meter reader Coronado Water Co, r San Diego.
Dewar Arthur (Ida C), h 1037 Adella av.
Dickerson Mamie, waiter, r The Oxford.
Dickman Fredk (Hazel), h 409 B av.
Dieckmann Adolph (Honoria W), h 545 B av.
Dieckmann Edwd A, r 545 B av.
Dier Roy B (Gertrude), h 756 Orange av.
Dietrich Chas E, r 455 I av.
Dietrick Jas T (Emily), foremn Coronado Country Club, h 455 I av.
Difley Chas M (Ivy J), electr Hotel del Coronado, r 723 A av.
Difley Edith J, r 723 A av.

IRWIN & CO.
HAY, GRAIN
FLOUR,
MILL FEEDS,
POULTRY
FEEDS,
GRAIN BAGS,
WOOL BAGS,
SACK
TWINE,
COAL
Main office
FOURTH AND K
PHONES:
MAIN 440
HOME 1440

American National Red Cross
San Diego Chapter
Headquarters
809 Sixth
Maryland Hotel Bldg.
Phone Main 1992

CITY CARPET CLEANING CO.
MAIN 373 542 TWELFTH HOME 3431

SAFES
SAFE CABINETS, STEEL FILES, BANK AND OFFICE EQUIPMENT, VAULTS, CALCULATING MACHINES, DESKS
SEE OUR SECOND-HAND DEPT. FOR BARGAINS
FIELD-AUSTIN SAFE COMPANY
941 BROADWAY MAIN 764

CONNORS WELDING WORKS
Oxy-Acetylene Welding Brazing and Cutting
1024 UNION
Phone Main 1467

CHAS. R. McCormick
Lumber Co.
Wholesale and Retail Dealers
Office, Yards Planing Mill and Wharves
Foot of 24th
On Bay
BOTH PHONES

Difley Wm A (Jennie C), gardener, h 723 A av.
Dill Clifford H, student, r 863 F av.
Dill Phillip W (Martha), carp, h 602 Glorietta blvd.
Dill Robt H (Lottie R), eng Hotel del Coronado, h 863 F av.
Dille Geo G (Susette), musician Hotel del Coronado, h 366 E av.
Dilley Louis R (Muriel), bldg contr, 837 A av.
Dillon Jos, lab, r 640 J av.
Dilworth Marjorie, r 600 A av.
Dilworth Read G (Etta E), Atty & V-Pres The Bank of Coronado, h 600 A av.
Dixon John elev opr Hotel del Coronado, r The Chico.
Dodd Wilburn C (Elizth C), h 624, 9th.
Dominguez E, yardmn Hotel del Coronado.
Donohoe Jos A jr (Evelyn), h 1110 Isabella av.
Doran Melicent M Mrs, h 511 H av.
Dormitory The (Hotel del Coronado), 1223 Orange av.
Dorrell Mary, waiter, r The Oxford.
Dorris Apts, 700 C av.
Douglas Jane Mrs, r Hotel del Coronado.
Douglas Natalie (wid G C), h 727 Tolita av.
Douglas Walter F (Hannah C), archt h 1411, 9th.
Dowling Alice, waiter Hotel del Coronado, r The Oxford.
Dragits Isabelle Mrs, h 1109, 9th.
Drake Henry B (Edna P W), adv, h 920 E av.
Draper Jas D (Bessie W), Prop Victoria Apts, h 910 E av.
Draves Chas W (Anna M), auto opr, h 828 D av.
Drewisch Josephine H, tchr City Sch, r 815 D av.
Drewisch Mary (wid Fredk), h 815 D av.
Drewisch Mary A, bkpr J A Mathewson, r 815 D av.
Drummond Marie W, maid Hotel del Coronado.
Duell Mary Mrs, r 727 Tolita av.
Dufault John, porter, r The Salito.
Dula Helen F, tchr City Sch, r San Diego.
Dunbar Jessie, r 817 C av.
Dunbar Leonidas S (Alice A), gro 935 Orange av, h 817 C av.
Dunn Dorothy E, r 548 Marina av.
Dunn Nellie, waiter Hotel del Coronado, r The Oxford.
Dunn Mary E G Mrs, h 700 C av.
Dunn Robt R jr, r 700 C av.
Dunn Walter T, Dept Mgr Machinery Supply Co S D, h 731 Glorietta blvd.
Dunne Lora Mrs, h 341 C av.
Dupee Florence K Mrs, h Ocean blvd bet Flora and Loma avs.
Dupee John, r Hotel del Coronado.
Dupee W H Mrs, chairman American Red Cross (Coronado Branch).
Durfee Helen, housekpr L H Lacy.
Dyonghu Victor, gardener Hotel del Coronado.
Dysart Adaline C (wid A C), r 616 B av.
Dysart Helen A, librarian, r 616 B av.

E

Eadis Harry, housemn Hotel del Coronado, r The Salito.
Eakin Robt H Margt M), h 839 G av.
Earle Edwd K (Julia T), bkpr, h 1109 F av.
Earle Margt E, r 720 Adella av.
Earle Philip R (Elizth L), h 720 Adella av.
Earle Ralph N, r 720 Adella av.
Eastland Anna C (wid T), r 738 B av.
Eatock Fredk (Agnes), h 311 F av.
Eaton Ella A, student, r 640 A av.
Eaton Helen, tel opr Hotel Coronado.
Eaton Herbt J (Adell B), stable foremn Coronado Beach Co, h 640 A av.
Echols Benj F, r 644 F av.
Ede Margt A (wid A L), h 1313 9th.
Edmonds Anna (wid Fredk), r 272 J av.
Edrington Emily, r 1000, 8th.
Egermayer Jos H, teller Southern Trust & Commerce Bank(Coronado Branch), r San Diego.
Ehrich Chas, elev opr Hotel del Coronado, The Salito.
Ehrlich Willis B (Florence), tailor 1217 Orange av, r San Diego.
Eichinger Chas, porter Hotel del Coronado.
Elliott David H, h 1337 Orange av.
Ellis Geo W (Mary E), gardener, h 535 F av.

INGLE MANUFACTURING CO.
KITCHEN OUTFITTERS
725 FIFTH, THRU TO 726 SIXTH ST. SAN DIEGO, CAL. FACTORY, 623-633 G STREET

W. F. LUDINGTON CO. GENERAL INSURANCE AND SURETY BONDS MARINE INSURANCE
234-235 SPRECKELS BLDG.

Ellis Louise Mrs, governess 1124 G av.
Ellis Richd I, r 535 F av.
Elliss Mary E (wid A C), h 622 H av.
Elms Frank, shoe repr 1116 Orange av, r 801 I av.
Elsey Christena (wid J T), h 945 E av.
Elsey Elizth, chf phone opr Hotel del Coronado, r 945 E av.
Elsey John H, r 945 E av.
Elwood John S (Viola V), carp, h 863 B av.
Emery Louise B Mrs, h 923, 10th.
Emmerson Chas L (Willie L), constr foremn, h 376 F av.
Endries Kate B, maid Hotel del Coronado, r The Oxford.
Enlisted Men's Headquarters, 1134 Orange av.
Estoppey Eugene M (Alfreda C), masseur, h 624 J av.
Evans Thos C (Nancy M), pub, h 960 Olive av.
Eyster Leo E, bellmn Hotel Coronado, r The Chico.

F

Fallen John (Carrie), iron wkr, h 904½, 8th.
Farma Peter, firemn Hotel del Coronado, r The Nadeau.
Faron Anna Mrs, waiter Hotel del Coronado, r The Oxford.
Farrey John F, r 658 B av.
Farrey Michl J (Bridget), h 658 B av.
Faugottes E, pastry hlpr Hotel del Coronado.
Feijio K, lndymn Hotel del Coronado.
Fellows Eva, press fdr Hotel del Coronado.
Fenton Adelaide M, h 862 Adella av.
Fenton Emma A (wid H G), h 1211 5th.
Fenton Henry G (Emily B), grading contr, h 960 C av.
Fenton Laura E, tchr, r 1211, 5th.
Fenton Reginald, h 862 Adella av.
Fernstrom Enoch, r 525 H av.
Fernstrom Fredolph, r 525 H av.
Fernstrom Gust A, r 525 H av.
Fernstrom Peter, r 525 H av.
Ferrand J, pantry hlpr Hotel del Coronado, r 1223 Orange av.
Ferry Building, foot of Orange av.
Fetherston Florence C, h 1006 G av.
Fibiger A B, storekpr Hotel del Coronado.
FIRE DEPARTMENT, Louis C Bandel Chief, 1011, 6th.
First Church of Christ Scientist, 1111 8th.
First Methodist Episcopal Church, Rev John Wood Pastor, D av sw cor 7th.
Fisher Bertha, waiter Hotel del Coronado, r The Oxford.
Fisher Eva, waiter Hotel del Coronado, r The Oxford.
Fitch Herbt R (Nellie S), kodaks, h 1000 Isabella av.
Fitch Mary F M (wid G W), h 739 Tolita av.
Fitzgerald G, lndymn, r The Salito.
FitgGerald S W, r C av cor 4th.
Fitzpatrick Austin C (M Antoinette), h 514, 9th.
Fitzpatrick Gerald, lndymn Hotel del Coronado.
Fletcher Albt A (Glenna), h 141 I av.
Flint H E, r 625, 4th.
Flower Lucy L (wid J M), h 1050 Adella av.
Foley Georgiana M Mrs, r 729 Tolita av.
Foley Mary J (wid Michl) (Foley & Clearman), r 1020 C av.
Foley & Clearman (Mrs M J Foley, Mrs K L Clearman), Props Clearman Apts, 1020 C av.
Fong Hing, cook, r 744 B av.
Foret Albt H, r 836 D av.
Foret Camille C (Eugenia), bkpr, h 836 D av.
Forman Lucille Mrs, h 1127 Flora av.
Forsberg Ellen Mrs, cook L H Lacy.
Forseth Agnes, maid 1125 Flora av.
Fox Geo R (Ella C), h 127 E av.
Francis Danl, lab Hotel del Coronado, r The Salito.
Franklin Elizth, housekpr 822, 1st.
Fraser Margt (wid Simon), r 867½ B av.
Fosdick Bertha M, tchr Coronado High Sch, r 441 A av.
Foster Alice E Mrs, r 952 E av.
Foster Mary G (wid Geo), h 577 B av.
Foster Nellie (wid R D), h 640 J av.
Fousse Alma M, phone opr, r 933 Orange av.

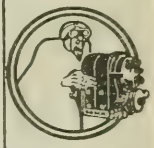
YOUNG AND CHAMBERLAIN
Magneto Battery AND Tire Experts
VULCANIZING
1310 Fifth St.
426 A St.
PHONE—MAIN 2264

Office Buildings
With their tenants see Pages 12-14

WURSTER CONSTRUCTION COMPANY 655-6 SPRECKELS BLDG.
CONTRACTORS AND ENGINEERS
PHONE MAIN 2304
Los Angeles Office, Rooms 247-259 Wholesale Terminal Office Bldg.
PHONES, MAIN 450 F2401
F. H. WURSTER, MGR.

Economy Waste Paper Co.
E. W. ANDERSON, Mgr.
Main 1558 716 MARKET
Buys Waste Paper, Old Newspapers and Magazines at Highest Market Price

SUNSET ENGRAVING COMPANY
Commercial Artists and Engravers
9th Floor Timken Bldg.
MAIN 1517

CALIFORNIA TRUNK FACTORY
Phone Main 3667
852-854 FIFTH STREET
TRUNKS and LEATHER GOODS That Wear
Buy at Our Factory and Save Money
The Store with the Revolving Wheel

Fousse Emil (Betse F), clk, r 933 Orange av.
Fousse Emil, clk L S Dunbar, h 933 Orange av.
Fousse Mary, phone opr Pac Tel & Tel Co, 952 Orange av.
Frazier Anton, r 417 Pomona av.
Frazier Jos, mech, h 417 Pomona av.
Freeland Esther A (wid J L), h 1015 Adella av.
French Cleaners, Thos Davies Prop, 1019 Orange av.
French Louise B, Supervisor American Red Cross, r San Diego.
French Wellard (Louise D), h 850 B av.
Froman Alice J (wid G M), h 1215 10th.
Froman Laurel G, r 1215, 10th.
Froman Mary E, r 1215, 10th.
Frosio Alphonsus J, r 1601, 6th.
Frosio Clara C, student, r 1601, 6th.
Frosio Joseph M, r 1601, 6th.
Frosio Thos (Theresa), h 1601, 6th.
Frosio Thos R jr, r 1601, 6th.
Frost Margt, nurse, 1156 Isabella av.
Fry Percy W, clk J A May, r San Diego.
Fuhrman Fred G, Agt United Light, Fuel & Power Co, r San Diego.
Fullam W F, h 1101 Star Park.
Funakophi Joe, janitor Sou Tr & Com Bank (Coronado Branch).
Furnald Edna R, r 1112 Churchill pl.
Furnald Fred H C (Cora A), Prop Central Drug Store, h 1112 Churchill pl.

G

Gaillard Gladys B, tchr, r 1014 Flora av.
Gaillard John J (Gertrude), h 1014 Flora av.
Gale G, veg clnr Hotel del Coronado.
Gammeter Constance M, Mgr Ins & Rental Dept E D Park Realty Co, r 869 C av.
Gammeter Leonora B (wid Emil), h 869 C av.
Gandy Newton S (Farvonia), Atty, h 600, 1st.
Gantz Harry (Beatrice W), h 1000 Glorietta blvd.
Gard Peter (M E Smiley), gardener, h 614 H av.
Gardner Chas L, r 735 B av.
Gardner Elizth, r 1402 Adella av.
Gardner Nathaniel (Mary W) (N Gardner & Co), h 820 Tolita av.
GARDNER N & CO (Nathaniel Gardner), Real Estate, Rentals and Insurance 1113 Orange av, Tel Cor 273-J.
Garr Mary, maid Hotel del Coronado.
Gates Albt, r 728 G av.
Gaul Rose, r 809 Adella av.
Gawne Irving Y (Mary E), lab, h 701 H av.
Gay Geo S (Maud), h 1058 Isabella av.
Geary Alice, waiter Hotel del Coronado, r The Oxford.
Gehring John, housemn Hotel del Coronado, r The Salito.
Geist Jennie, waiter Hotel del Coronado, r The Oxford.
Geoffrion Arthur (Florence), musician Hotel del Coronado, h 1401, 4th.
George Elva Mrs, lndrs, Hotel del Coronado.
Gephart Fannie, tchr City Sch, h 3634, 3d, San Diego.
Gerichten Florentine (wid C P), h 929 C av.
Gerity Emma C (wid C R), r 606, 9th.
Gerity H Scott, h 606, 9th.
Gervasoni Peter, meat ctr Hotel del Coronado, r 1223 Orange av.
Gessler Fred, housemn Hotel del Coronado, r The Salito.
Gibbs Alice, linen wmn Hotel del Coronado.
Gilbert Apts, E H Gilbert Prop, 1226 9th.
Gilbert Edwin S (Minnie A), h 708 B av.
Gilbert Eleazer H, Prop Gilbert Apts, h 1226, 9th.
Gillam Jas H, dentist Bank of Commerce Bldg, h 996 F av.
Gillon Sarah Mrs, lndrs Hotel del Coronado, r The Oxford.
Godfrey Frank E (Ruth B), h 802 Adella av.
Godshall Franklin M (E Gladys), r 634 H av.
Goldman Sanford H (Frances), ins agt, h 811, 4th.
Gongora Carlos (Sadie), auto mech A B Shaw, h 336 F av.
Gooch B B Mrs, organist Silver Strand Theatre.

CRANDALL'S PARASOL AND KEY FACTORY
1342 5th
PARASOLS REPAIRED, COVERED AND MADE TO ORDER
EXPERT GRINDING OF SURGEONS INSTRUMENTS & TAILOR SHEARS
MAIN 1786 — HOME 1686
LOCKSMITHS TRUNKS OPENED

F. W. BRADLEY CO. FAMILY TRADE A SPECIALTY
TELS: HOME 1157; MAIN 157
WHOLESALE AND RETAIL
Prompt Free Delivery 1058 FOURTH STREET

Good L C, store rm hlpr Hotel del Coronado.
Goodall Dora Mrs, lndrs Hotel del Coronado, r The Oxford.
Goodbody Ann (wid F W), h 912 B av.
Goodbody Catherine, r 912 B av.
GOODYEAR SERVICE STATION (James P Laursen), 11th cor Market, Phone Main 853, San Diego. (See left side lines and page 4.)
Gorham Catherine, maid Hotel del Coronado, r The Oxford.
Gotterd Lucy, governess Claus Spreckels.
Graham Calvin W (Jewel A), electr Hotel del Coronado, h 857 B av.
Graham Catherine, maid Hotel del Coronado, r The Oxford.
Graham Harriet, cashr Hotel del Coronado Bath House.
Graham Memorial Presbyterian Ch, Rev Edwd Berger Pastor, C av ne cor 10th.
Graham Viola, maid, 729 Tolita av.
Grant Kate Mrs, r es G av bet 4th and 5th.
Graves Frank (Julia), bldg contr, h 877 C av.
Graves Sarah W ,tchr City Sch, r 467 A av.
Greenan Al, bellmn Hotel del Coronado.
Greenwald John (Kate), painter, h 364 E av.
Gregg Edwd, pipe ftr Coronado Bch Co, r 1219 Orange av.
Grenzebach Fredk A (Nettie C), cigars Hotel del Coronado, h 752 Adella av.
Griffin John (Flora S), foremn, h 808 F av.
Griffiss Elizabeth, student, r 1033 Ocean blvd.
Griffiss Wilmot (Katharine), h 1033 Ocean blvd.
Grimes Darwin O (M Alma), r 956 F av.
Grogan Geo G (Roberta O), h 309 G av.
Grogan Roberta O Mrs, steno, r 309 G av.
Gross Wilmer (Dorothy), h 818 Tolita av.
Groves Harry R (Marguerite), h 1226, 9th.
Grunan Al, bellmn, r The Chico.
Guarantee Garage (H W Koehler, W A Lingren, H C Lyman), 929-931 Orange av.
Gulick Bayard, r 1405, 10th.
Gulick Jas I, h 1405, 10th.
Gumaer Geo S (Bertha D), h 132 G av.
Gwyn Hugh G, r 577 B av.

H

Hacker Adeline A, hairdrsr, r 840 C av.
Hacker Fredk (Henrietta) fishermn, h 840 C av.
Hacker Gertrude F, student, r 840 C av.
Haderman Jennie I, organist Hotel del Coronado, r The Oxford.
Haddock Benj H (Edith), h 852 C av.
Haffley Chas A (Emma J), aud, h 640 B av.
Haffley Glen K, civ eng, r 640 B av.
HAGAN MICHL J, Supt P O, r San Diego.
Hague Lawrence (Harriet M), broker, h 468 F av.
Haimsohn Herman (Coronado Fruit Market), r San Diego.
Haines Fredk B (Florence M), r 857 E av.
Haines John L (Nellie H) (Coronado Realty Co), h 772 B av.
Hakes Bryant B (Ruth C), real est, h 767 B av.
Hale Eunice, hairdrsr, r 209 Orange av.
Hale Wm C (Carrie), carp, h 209 Orange av.
Hall Julia A, presser Coronado Clng & Dye Wks, r Encanto.
Halsey Josephine Mrs, r 800, 5th.
Halstead J Sterling (Marcella), h 866 B av.
Hamer Mary H, nurse Health Home, r 624 Glorietta blvd.
Hamilton Clara, h 620 Marina av.
Hamlet Eugene, runner Hotel del Coronado.
Hammah Hannah L, r 580 A av.
Hammer Wm O (Cora), painter, h 1215 Orange av.
Hammer Regina, maid 1156 Isabella av.
Hammond Jas F (Rebecca), r 112 I av.
Hammond Joshua S (Anna), Asst Steward Hotel del Coronado, h 725 Tolita av.
Hammond Wm H (Laura E), kelp harvester, h 112 I av.
Hampton Mary L, musician, r 414 E av.

Barney & Barney
Insurance Bonds, Loans Liability Compensation
PACIFIC MUTUAL LIFE INS CO
Scripps Bldg. Rooms 207-209

ALLEN'S MILK
Producers and Distributors of
PURE MILK
FAMILY TRADE OUR SPECIALTY.
ALLEN'S DAIRY
RURAL No. 2
ALLEN'S CREAM

LIBERTY BUS LINE
DEPOT, 301 PLAZA SQUARE
CAMP KEARNY AND RETURN
WAITING ROOM CHECK STAND PHONE MAIN 1290

John Burnham & Company
212-214 TIMKEN BUILDING
REAL ESTATE LOANS AND INSURANCE

For All City County and State Information, Schools, Churches, Fraternal, Club, Trade and Labor Organizations see Miscellaneous Front part of Book

Hampton Robt H, bldg contr, 247 K av.
Hampton Thos J (Georgia T), Christian Science Pract, h 414 E av.
Hangen Thos J, tailor 1120 Orange av.
Harding Wm, elev opr Hotel del Coronado, r The Chico.
Hardy Chas S, Prop Hardy's Coronado Market, r San Diego.
Hardy Geo L (Margt), mariner, h 250 Orange av.
Hardy's Coronado Market, C S Hardy Prop, 1031 Orange av.
HARLAND WILFRID C (Alice S) (Coronado Realty Co), and member Board of Trustees, h 1012 Glorietta Bay blvd.
Harlow Eleanor L, r 1125 Flora av.
Harlow Walter C (Anna K), h 1125 Flora av.
Harlow Ruth, r 1125 Flora av.
Harri Hilma, maid Hotel del Coronado.
Harrington Kate, maid Hotel del Coronado, r The Oxford.
Harrington Mary, waiter Hotel del Coronado, r The Oxford.
Harris Elmer M (Margt C), chf eng Hotel del Coronado, h 741 Orange av.
Harris Herbt, auto opr Smith Taxicab Co, r San Diego.
Harris Hilma, maid, r The Oxford.
Harris Mecah E, steno, r 741 Orange av.
Harris Sadie Mrs, maid, C av cor 4th.
Harris Walter J (Mary E), civ eng, h 910 E av.
Harrison Sarah E, nurse, 1156 Isabella av.
Hart Bert (Ethel G) ⚑, h 626, 5th.
Hart Harry F (Johanna), pressmn Hotel del Coronado, h 750 I av.
Hartsough Christopher (May), drugs, h 1017 G av.
Hartsough Mildred, student, r 1017 G av.
Harvey Mary A (wid Henry), housekeeper Hotel del Mar.
Haskin Bessie K Mrs, nurse, r 931 J av.
Haslam Burt, auto opr Smith Taxicab Co, r San Diego.
Haves Daniel (Sarah), auto wrecking, h 915 D av.
Haves Henry, student, r 915 D av.
Haves Saml, lab, r 915 D av.
Hayden Jos E (Emma E), h 238 B av.
Hayes Amelia, waiter Hotel del Coronado, r The Oxford.
Health Home, T J Berggren Prop & Phys, 624 Glorietta blvd.
HEALTH OFFICER, Dr Raffaele Lorini, City Hall.
Healy Charlotte, r 547 A av.
Healy Evelyn, h 547 A av.
Heeckt Elise, cook J D Spreckels.
Heilman Adam (Bella K), Mgr Coronado Wholesale Co, h 326 I av.
Heilman Geo W (Isabella), h 809, 5th.
Heim Walter, carp, r 944 I av.
Helderbrand John M, Mgr Coronado Lumber Co, h 402 D av.
Helenbeck Frances L, steno, r 517, 7th.
Hellings Helen, actor, r 154 J av.
Hellings Mildred, steno, r 154 J av.
Hellings Oscar P (Harriet), h 154 J av.
Helmstetter Elise (Coronado French Hand Laundry), h 819 I av.
Helmstetter Lina (Coronado French Hand Laundry), r 819 I av.
Hemenway Edwin H (Abbie E), slsmn, h 536 E av.
Henderson Dick (Kota), editor The Coronado Strand, h 635 I av.
Henderson Evelyn F, artist, h 255 C av.
Henderson Wm (Barbara) ⚑, h 320, 1st.
Heney Catherine, r 1211 Orange av.
Hensen Carl E (Anna B), osteo, h 900, 8th.
Hermanie Addie, maid 1050 Adella.
HERNAN JOHN J, Mgr. Hotel del Coronado.
Herresshoff F (Edna M), h 824 Adella av.
Herzberg Nat (Myrtle M), shoes, h 514 G av.
Hettich D, pinboy Hotel del Coronado.
Hevy John, printed, r 1223 Orange.
Hewett Mortimer S (Delta M), h 1630 Miguel av.
Hidden Carolyn M, tchr, Coronado High School, r 857 C av.
Hidden Geo A (Martha), plumber, h 857 C av.
Hider Godfried (Sophia), carp, h 704, 8th.
Hider Syvester, grdenr, r 704, 8th.
Higby Walter F (Hazel), h 464 C.
Hill Cora E, housekpr, r 1221, 9th.

HOTEL CHURCHILL
AMERICAN AND EUROPEAN
NINTH AND C STREETS
ABSOLUTELY FIREPROOF
Breakfast, 50c
Luncheon, 50c Dinner, $1.00
GEORGE L MAYNE, MANAGER

Willard STORAGE BATTERY L.B.A. TRADE MARK REGISTERED
1251-57 FOURTH ST.
J. Stanley La Sha IGNITION STATION
Willard STORAGE BATTERY L.B.A. TRADE MARK REGISTERED
MAIN 693

Hill Elwood I, tailor, h 600 Glorietta blvd.
Hinde Chas C ⚑, r 919 C av.
Hinde Craven K, r 919 C av.
Hinde Harry H (Stella M, ⚑, h 919 C av.
Hinebaugh D B, bellmn Hotel Del Coronado, r The Chico.
Himes Edwd E (Eva M), cook, h 1004 F av.
Hines Eva, waiter Hotel Del Coronado.
Hitch Geo W (Jennie R), carp, h 761 F av.
Hitt Roy S (May), musician, h 965 D av.
Hobson Abbie P, r 853 B av.
Hodgen H Douglas (Cecilia), h 862 J av.
Hogan Mary (wid Marchell), h 340 I av.
Holenbeck John W (Emma J), carp. h 517, 7th.
Holliday Chas J (Lillian D), cashr, h 757 C av.
Hollorf Elsie, maid, r 745 A av.
Holloway Asher E (Violet J), electr eng, h 1327, 8th.
Holmes Allie V, h 567 B av.
Holmes Bertram (Zena M), reporter, h 259 F av.
HOLMES GEORGE (Marianne E), Member Board of Trustees, h 471 Orange av.
Holmes Mary E (wid J C), r 334 A av.
Holt Floyd A, r 719 F av.
Holt Gladys V, r 576 E av.
Holt John A (Amanda), carp, h 719 F av.
Holt Lulu K Mrs, r 931 J av.
Holt Marie B, student, r 756 E av.
Holt Peter C (Matilda K), masseur, h 657 Margarita av.
Holt Peter M (Clara), bldg contr, 576 E av.
Honig Anna, nurse, Claus Spreckles.
Honodel Elsie K Mrs, h 718 B av.
Horne Florence, nurse, 1124 G av.
Hostetter Edgar, jewelers 1104 Orange av, r 1108½ same.
HOTEL DEL CORONADO, John J Hernan Mgr, head of Orange av. Office 209 Union Bldg, San Diego.
Hotel Del Coronado Annex, 1351 Orange av.
Hotel Del Coronado Bath House, Harriet Graham Mgr, Ocean Front s of Hotel.
Hotel Del Coronado Boat House, W B Perkins Mgr, Glorietta bay, s of Hotel.
Hotel Del Coronado Laundry, Orange av, s of Hotel.
Hotel del Mar, O R Cross Prop, fur rms 1211 Orange av.
Hotel Ivy, F E Boggeln Prop, fur rms 1219 Orange av.
Houston Margery L, slswmn Coronado Dry Goods Co, r 855 E av.
Houts Chas W (Mary L), bldg cont, 1302, 8th.
Hovey J Allen (Lois E), h 700, 2d.
Howard Marg, linen wmn Hotel Del Coronado.
Howard Sidney P (Kath), purch agt, h 717 C av.
Howe Bert T (Alice J), lab, h 420 8th.
Howe Chas W (Linda), foremn printer Hotel Del Coronado, h 334 A av.
Howe Linda Mrs, bindery wmn, Hotel Del Coronado, r 334 A av.
Howe Theodora, student, r 334 A av
Howlett H Belle, r 467 A av.
Hudgins Amos E (Cynthia A), stablemn Coronado Beach Co, h 843 B av.
Huerta Lupe, r 961 G av.
Huff Jas H, h 456 A av.
Hughes Wm G (Sallie E), h 910 E.
Hull Rosalie G, r 273 K av.
Hull Rosalie V (wid Clement), h 273 K av.
Humphrey Bertha J, cashr Hardy's Coronado Market, r 1100, 8th.
Humphrey Clara G (wid E C), h 1100, 8th.
Hunt Robt E (Helen M)(trans, h 832 G av.
Hupp Arthur (Mary), ⚑, h 326, 1st
Hurd Mary J (wid W H), h 400 Glorietta blvd.
Hurley Mary A (wid R H), r 900, 10th.
Hurst Wm A (Annie) watchmkr, h 466 D av.
Husung Hortense, opr Pac T & T Co, r San Diego.
Hutchings Annie E (wid W H), h 1030 Isabella av.

I

Ingle Jerauld J (Lida), real est, h 525 Alameda av.
Insch Charlotta Mrs, h 853 D av.
Ishikawa Eddie, bar boy Hotel Del Coronado.

Henry Wiegand
Ladies' Tailor
PHONES
Home 1593
Main . 2578
1161 FOURTH STREET

SUNSET ENGRAVING COMPANY
Commercial Artists and Engravers
9th Floor Timken Bldg.
MAIN 1517

TIP-TOP AND KLEEN MAID BREAD
MANUFACTURED BY SNOWFLAKE BAKING CO.
HOME 1047 MAIN 47
SOLD BY ALL GROCERS

A. V. JEDLICK LADIES' TAILORS
"The House of Individuality" 1131 SIXTH ST.

Israel Henry C (Isabella), hdw 224 Orange av.
Israel Mary A Mrs, h 369 J av.
Israel Violet, student, r 224 Orange.
Ivenson Harry, painter Hotel Del Coronado.
Iwamoto Harry, bar boy Hotel Del Coronado.

J

Jackson Herbt L (Emma C), archt, h 901 Adella av.
Jackson Thos J (Mariam), h 729 G av.
Jackson Wm M (Hattie D), carp, h 474 D av.
James Albt porter Hotel Del Coronado, r The Salito.
James Cecil S (Henrietta) ⚑, h 860 Adella av.
James Yee, hlpr, r 1000 Glorietta.
Jamian Chas, restau, r 950 G av.
Janich Michl, pantrymn Hotel Del Coronado, r 1223 Orange av.
Jatho Lillian, waiter Hotel Del Coronado, r The Oxford.
Jeakins Geo T (Marie E), bkpr, h 869 A av.
Jeakins Marie E Mrs, drssmkr, Bnk of Coronado Bldg, r 869 A av.
Jefferis Frank D (Barbara), carp, h 520 C av.
Jenkins Walter A (Annie E), painter, h 315, 7th.
Jenness Frank B, musician Hotel Del Coronado.
Jennings Benj, musician, h 346 I av.
Jennings Chas H (Louisa B), Marine eng, h 1025 E av.
Jessel Peter J (Orvilla), painter, h 756 E av.
Jessop Alonzo de (Helen S), jewelr, h 610, 1st.
Jessop Armand J (Elsie), jeweler, h 800, 1st.
Jessop Geo, clk, h 822, 1st.
Jessop Jos E, jeweler, r 822, 1st.
Jessop Louise, r 724, 1st.
Jewett Luella L (wid G W), h 422 D av.
Johns Alice M Mrs, h 801 I av.
Johns Leland, student, r 801 I av.
Johnson Adolph S (Myrtle B), mch, h 840 I av.
Johnson Alfd J (Clara R), mason contr, 421 I av.
Johnson C Emil (Elizbth A), auto opr, h 845 D av.
Johnson Gust (Alma), h 510 D av.
Johnson Helen D, lndrs Hotel Del Coronado, r The Oxford.
Johnson Jas, supt stables Coronado Country Club.
Johnson John C (Marvina), h 570 G av.
Johnson Josephine Mrs, r 410 3d.
Johnson Mary F (wid Geo) tchr Dramatic Art, h 512, 8th.
Johnson Maud, r 510 D av.
JOHNSON S A, Member Board of Trustees, City Hall.
Johnson Wm, silver clnr, Hotel Del Coronado.
Johnson W Templeton (Clara) archt, h 631 Ocean blvd.
Johnston James, lab, r 640 J av.
Jollymour Mark (Hattie), ship carp, h 854 Orange av.
Johnstone Hugo ⚑, h 1011 E av.
Jones Cora, opr Pac T & T co, r San Diego.
Jones Frances (wid M J), h 754 Cav
Jones Geo, lab Hotel Del Coronado.
Jones Jas H (Carrie), carp, h 863 D av.
Juanico John (Mary G), winemn Hotel Del Coronado, h 926 F av.

K

Kais Wm M, mach, r 407 A av.
Kane Jerry, watchman Hotel Del Coronado, r The Nadeau.
Karvine Nora, waiter, r The Oxford.
Keck Walter M (Caroline), h 307 Alameda av.
Keeney Cora (wid W B), asst librarian Pub Library, r 422 D av.
Keeney Thos J (Loretta E) ⚑, h 344 G av.
Kelley Clara Mrs, r 272 J av.
Kelley Wm jr, h 320, 6th.
Kellogg Annabella (wid Giles), h C av cor 4th.
Kelly Alfd M (Clara E), electr Hotel Del Coronado, h 800 D av.
Kelly Clara Mrs, h 234 J av.
Kelly Marg M (wid Patk), Prop The Central, h 1108½ Orange av.
Kendall Frank C, (Blanche E), musician, h 735 B av.
Kennedy Fred J ⚑, r 868 F av.
Kennedy Irene M, music tchr, r 868 F av.
Kennedy Irma M, student, r 868 F.
Kennedy John J, gro, 864 F av.
Kennedy John J (Annie A), gro, h 868 F av.
Kennedy Madeline R, r 868 F av.
Kennett J Durand (Mabel T), h 548 Marina av.

PRINTING
THE BEST OF PRINTING IS PRODUCED AT 850 THIRD ST. BY FRYE & SMITH

EMMA EGBERT WILLIAMS
Manager
HEBRON HOME
For Aged People
(Incorporated)
Undenominational. Established by Emma Egbert Williams. 23 years experience in caring for aged people.
1825 NEWTON AVE.
PHONES
HOME 3255
MAIN 3869
SAN DIEGO, CAL.

¶ Publicity, Advertising, Circulars, Circular Letters, Motion Picture Advertising, Booklets, Billboards, Newspapers, Etc.
ARNOLD KRUCKMAN
Advertising Expert
674 Spreckels Building
Telephone Main 2492
San Diego

NEARPASS' SEED STORE
THE LEADING SEED HOUSE IN SAN DIEGO—Established 1897
BOTH PHONES 522 SIXTH STREET Agents for CYPHERS Incubators

Kennett Luther M (Isabella S), h 505 Alameda av.
Kenney Bertha E, h 951 G av.
Kenny Josephine, waiter, r The Oxford.
Kenyon Jos S (Lelia B), Prop Coronado Saddle Stable, h 727 C av.
Kerber Harry(auto opr Smith Taxicab Co, r 440 Tent City.
Kermott Geo E (Ida M), pharm Central Drug Store, h 857 E av.
Kemsett D, lndymn, r The Salito.
Killing Marie, maid Claus Spreckels
Kilmer Armina P (wid G W), r 640 B av.
King E D, waiters hlpr Hotel del Coronado, r 1223 Orange av.
King Ethel J, r 408, 5th.
King Frank J (Alice W), plumber Coronado Beach Co, h 416 B av.
King Fred, cook, r 1223 Orange av.
King May, cook, r 904, 5th.
King Nell L, phone opr, r 416 B av.
King Ruth M, r 408, 5th.
King Wm A (Myra), carp, h 408, 5th
Kinsell D M, linenman Hotel del Coronado.
Kipp Sylvester (Belinda A), atty, h 1035 Star Park.
Kirchmaier Paul A (Burlon M), clk, h 921 I av.
Kirkelie Chester, porter Hotel Del Coronado.
Klein Otto G, r 869 J av.
Kneedler Wm L, phys 1004 Adella.
Knudston Anna T, r 720 Adella av.
Koch A, driver Hotel Del Coronado.
Koehler Gertrude Mrs, gro 644 F.
Koehler H W (Gertrude) (Guarantee Garage) 644 F av.
Koeppel Gustav N (Lucy), h 732 B.
Koeppen Fred W (Agnes), h 716 8th st.
Kolb Elizabeth M, lndrs Hotel Del Coronado, r The Oxford.
Koppe Aug, student, r 1000 B av.
Koppe Aug A (Pauline M), pastry chef Hotel Del Coronado, h 1000 B av.
Kraemer Harry (Helen) ⚑, r 340 I av.
Kramer Augustus A, h 1605, 6th.
Kramer Madeline, r 1605, 6th.
Krause Stella J, tchr Coronado High Sch, r San Diego.
Kreiss Earl (Jessie B), upholstr Hotel Del Coronado, h 531 J av.
Krovoza Rudolph J (Helena M), hd waiter Hotel Del Coronado, h 939 E av.
Kruger Alfd P (Lillian E), plumber, h 777 H av.
Kruger Lillian, waiter Hotel Del Coronado.
KUEHMSTED HUGO A (Marie E), City Engineer, h 600 H av.
Kujala Laura, maid Hotel Del Coronado, r The Oxford.
Kurihara H, porter Hotel Del Coronado.
Kurornen Nora, waiter Hotel del Coronado.
Kyle John, Swimming instr Hotel Del Coronado Bath House, r San Diego.

L

Lacey David S (Charlotte N), phar, h 921 A av.
Lacey Wm N ⚑, r 921 A av.
Lacy L Hensley (Mary H) ⚑, h Loma av se cor Ocean blvd.
Lake Wm M (Harriet E), tchr Coronado High Sch, h 128 I av.
Lamb John L (Helen S), h 903 Olive av.
Lampertia Jos, meat ctr, r 1223 Orange av.
Lane Kate, maid, r 866 B av.
Lansing Alva, maid Hotel Del Coronado, r The Oxford.
Larsen Lawrence P (Annie C), carp, h 801 H av.
Larson Swan, r 1211 Orange av.
Laskowski Hugo (Garnett S), h 407 A av.
Lathrop Harold E (Kath), clk Hotel Del Coronado, h 800 F av.
LAURSEN JAMES P, (Frances C), Goodyear Service Station, Auto Accessories, Vulcanizing and Retreading, 11th cor Market, Phone Main 853, San Diego. (See left side lines and page 4.)
Lauruschkat Henrietta (wid Herman), h 670 F av.
Lauruschkat Herman (Tillie), electr Hotel Del Coronado, h 417 B av.
La Velle Anna, waiter Hotel del Coronado, r The Oxford.
Laverty Bessie, waiter, r The Oxford.
Lawrence Catherine, waiter Hotel Del Coronado, r The Oxford.
Lawson Andw N (Henny), lab, h 657 Pomona av.
Lee Hattie G Mrs, h rear 915 D av.
Lee Henry, sweeper Hotel Del Coronado.

Russ Lumber and Mill Co.
First and I Streets

ATTORNEYS ATTENTION
Searches made for Defendants in all California Directories or throughout the United States.
Affidavits Furnished.
LOS ANGELES DIRECTORY CO., 818 Broadway Central Bldg., Los Angeles

It's Our Business to Mind Your Business
MASTEN & KENDALL
919 SIXTH STREET
Place the Management of Your Property In Our Care

ELECTRIC FIXTURES AND SUPPLIES
HARTWELL ELECTRIC CO. DESIGNERS AND MANUFACTURERS 955 SIXTH ST.

ROGAN & COMPANY :: MORTGAGES
SAFE DEPOSIT FLOOR SAN DIEGO SAVINGS BANK

Lee Percy, O, teller Southern Trust & Commerce Bank (Coronado Branch), r San Diego.
Leeto Alida, nurse, 631 Ocean blvd.
Leonard Jacob C (Mattie R), h 540 G av.
Leland B, helpr, r The Nadeau.
Lempserti G, asst to meat ctr Hotel Del Coronado.
Leovy Adair, r 724, 1st.
Leovy Edith, r 724, 1st.
Leovy Geo J ⚑, h 724, 1st.
Leovy Geo J jr ⚑, r 724, 1st.
Leovy Kath M, r 724, 1st.
Leovy Louise, r 724, 1st.
Leovy Thos M ⚑, r 724, 1st.
LeRoy Dorothy W, r 918 10th.
LeRoy John L (Anna M), watchmn, h 918 10th.
Levison Edwd (Helen), waiter, h 226 Orange av .
Levy John, pressmn Hotel Del Coronado.
Lewis L, elev opr Hotel Del Coronado, r The Chico.
Lindfors Anna, maid Mrs F K Dupee.
Lingren Willard A (Inez), (Guarantee Garage), h 444 E av.
Linquist Aug P (Mary E), mach, h 1110, 2d.
Little Wm J, auto opr, r 1125 Orange av.
Lloyd Mae (wid F A), h 766 B av.
Lloyd M Katheryn, r 766 B av.
Lloyd Rae, maid Hotel Del Coronado.
Lockner L, cook, r 1223 Orange ave.
Lockwood Ray L (Mabel J), civ eng, h 853 Orange av.
Long J, waiter Hotel Del Coronado, r The Salito.
Loomis Paul D (Myrtle) ⚑, h 614 3d.
Lopez Abelino (Benedicta), lab, h 205 C av.
LORINI RAFAELLE (Louise C), Physician and Health Officer, h 1517 Ynez pl.
Lovell Arthur C (Dora), h 939 Alameda av.
Lovens Peter, hlpr, r 1223 Orange.
Lowe John R (Hazel G), supt, S. D. & Ariz Ry, h 539 Alameda av.
Lowe P, busmn Hotel Del Coronado.
Loyd Ray, maid, r The Oxford.
Lucas Geo, waiter, r The Salito.
Lucrezi Julio (Christina), cook Hotel Del Coronado, h 857 F av.
Luirezi Julius, cook, r 1223 Orange.
Lukens Chas E (Georgia V), phys, h 935 D av.
Lukens Mitchell C, student, r 935 D av.
Lum Hong, dishwasher Hotel Del Coronado.
Lundy Agnes, lndrs, r The Oxford.
Lyman H C (Guarantee Garage), 676 G av.
Lynch Mary, waiter, r The Oxford.
Lynch Michl, lab, r 640 J av.
Lynn Caroline H Mrs, h 467 A av.
Lyon Mollie, r 470 B av.
Lyons Arnie, auto opr, r 168 C av.
Lyons Benj H (Harriet), motormn, h 168 C av.
Lyons Oliver ⚑, r 168 C av.

Mc

McAleer Mary, maid Hotel Del Coronado.
McAllister Eliza J (wid W G), r 737 Orange av.
McAllister Nora, r 737 Orange av.
McAvoy John C, clk, h 303 I av.
McAvoy Theresa, r 303 I av.
McBain Bessie, maid, Hotel Del Coronado, r The Oxford.
McBain Polly, maid Hotel del Coronado, r The Oxford.
McCafferty James, h 1014, 9th.
McCall Anna, Mgr Mission Apts, h es A av bet Ynez pl and 10th.
McCann Danl, waiter Hotel del Coronado, r The Salito.
McClenahan Celeste B (wid J B), r 315, 7th.
McClune Flora Mrs, r 418 D av.
McClure Emma Mrs, lndrs Hotel Del Coronado, r 1219 Orange av.
McCormick John B (Mildred H) ⚑, h 867 B av.
McCreery Ebenezer H (Emily J), bldg contr, 700, 10th.
McCreery Kathryn, tchr, r 700, 10th.
McCreery Margt G, adv, r 700, 10th.
McDill John R (Josephine) ⚑, h 1118 Churchill pl.
McDougel Wm C (Edith), auto opr, h 711 F av.
McEwen Kate M Mrs, r 812 Tolita.
McEwen Dana M ⚑, h 812 Tolita.
McFarlane Andw (Jane), gardener, h 1021 Flora av.
McGavin Henry I ⚑, r 687 G av.
McGavain John F (Annie M), lab, h 687 G av.
McGavin John J, pressmn, r 687 G.
McGee Alberta Mrs phone opr Hotel Del Coronado.
McGuire Agnes, waiter, r The Oxford

PROCESS PATENTED BY THE SAVAGE TIRE COMPANY SAN DIEGO, CALIF.
GRAFINITE TUBES
THE ONLY INNER TUBE GUARANTEED NOT TO STICK TO THE CASING

V. WANKOWSKI & CO., INC.
V. WANKOWSKI, PRESIDENT W. McCLELLAND, VICE PRES. & SECY
Loans, Real Estate, Insurance, Surety Bonds. PHONES: Main 2029 Home 1315 341-342-343 Spreckels Theatre Bldg.

McHenry J, watchmn Hotel Del Coronado.
McIntosh Fred H (Mary J), mach, h 1413, 8th.
McIntyre Mary Mrs, h 639 I av.
McKENZIE see also MacKenzie.
McKenzie Bernard W, h 1308 Orange
McLean Lizzie, r 1021 Flora av.
McManus John, eng S D & Coronado Ferry Co, h 800, 5th.
McManus M Lillian, r 469 C av.
McManus Wm F, h 469 C av.
McMicken Thos J (Emily) waiter, h 236 Orange av.
McMillan Belle (wid Wm), h 867½ B av.
McMurdo Jas T (Maud M) ⚑, h 127 E av.
McNevin Kath (wid W W), h 509 K av.
McNully Alma, opr Pac T & T Co, F av.
McNulty Julia A, steno ,r 956 F.
McPherson David M (Aletha), aud, h 708, 10th.
McSorley Sue P (wid J D), r 1037 Star Park.
McVey Archie, chemist, r 941 G av.
McVey John (Myrtle) carp, h 941 G

M

Macaraig J, busmn Hotel del Coronado.
MacAuley Theo (Marot), r 809 Adella av.
MacKenzie Peter (Lena S), gardener, h 612, 5th.
Mac Kinnon Wm B (Helen F), h 1315, 7th.
MacLea Florence, ins, r 1210, 9th.
MacLea Mary D (wid R B), h 1210 9th st.
Mac Mullen Gerald F, student, r 382 Glorietta blvd.
Mac Mullen Jas (Marg F), Editor, h 382 Glorietta blvd.
Mac Mullen Jas D ⚑, r 382 Glorietta blvd.
Mac Quarrie John, millwright, r 800, 2d.
Mac Quarrie Thos W (Winifred) ⚑, h 800, 2d.
Madden Albt E, r 710, 9th.
Madden Mark L ⚑, r 710, 9th.
Madden Nellie (wid M P), h 710 9th
Mahu Wm (Myrtle A) ⚑, h 145 D av.
Malmgren Frances, student, r 326 E av.
Malmgren Geo O (Clara B), cond, h 326 E av.
Malmgren O Chester, firemn, r 326 E av.
Maltby Sarah E (wid G H), h rear 259 F av.
Mannen Jack, barber Hotel Del Coronado.
Manners John, h 868 J av.
Manwaring Grace, ticket agt S D & Coronado Ferry Co, r 1013, 4th.
Manwaring Mary B (wid W H), h 1013, 4th.
Manwaring Robt C, clk Central Drug Store, r 1013, 4th.
Marchant Caroline (wid James), h 610 J av.
Mariotti Wm (Beatrice) ⚑, h 148 Orange av.
Markham Cornelia (wid Theo), h 910 Encino Row.
Markiewicz John (Elvina) ⚑, r 104 Orange av.
Markley A R ⚑, h 280 C av .
Marren Jennie(maid Cl. Spreckels.
Marsales Frank, asst bandmaster Coronado Tent City Band.
Marsh Geo T, Art goods and prop Marsh's Japanese Tea Garden, r San Francisco.
MARSHAL and TAX COLLECTOR, John H O'Donnell City Hall.
Marsh's Japanese Tea Garden, Geo T Marsh prop, Orange and Adella. San Francisco.
Marshall Louise M B, r 839 C av.
Marshall Viola (wid R C), h 839 C av.
Marshall Wm ⚑, h 872 Orange av.
Martin Fred C (Abbie), acct, h 902 F av.
Martin Matt (Lillie E) auto opr, h 910 F av.
Mason Jack, kelp harvester, r 112 I av.
Masonic Hall 541 Orange av.
Masson Albt, h 963 F av.
Mathison Hugh, r 1114 G av.
MATHEWSON ARTHUR A (Emma) City Treas and Clk J A Mathewson, h 1020 Park pl.
MATHEWSON JOHNSON A (Mary E), Groceries 170 and 1305,1309 Orange av, h 834 A av. (See adv.)
Matthews Vernon G (Heloise H), h 801 Tolita av.
May John A (Kate B), Drugs 1114 Orange av.
May John G G (Florence L), motorman, h 360 C av.

BENSON LUMBER
The Only Lumber Made in San Diego
MAIN OFFICE Foot of SIGSBEE ST.

Ross & George
Bookbinders
Blank Book Manufacturers
and Paper Rulers
860 Third

SERVICE BRANCH 936 SECOND STREET NEAR BROADWAY SAN DIEGO
SAVAGE TIRES
HAVE YOU SEEN THE SAVAGE SERVICE CREED?

CONNER ADJUSTMENT BUREAU
G. E. CONNER MANAGER
PHONE MAIN 2683 "WE GET THE MONEY" 23 SEFTON BLDG.

CALIFORNIA IRON WORKS
ENGINEERS, FOUNDERS MACHINISTS
STRUCTURAL IRON AND STEEL CONTRACTORS
FREIGHT AND PASSENGER ELEVATORS
HOME 1336 INCORPORATED SUNSET 1336
FOOT OF SEVENTH STREET SAN DIEGO, CALIFORNIA

Maxwell F W, h 1160 Orange av.
Mellon Grace Mrs, turnstile agt S D & C Ferry Co, r 930 I av.
Mellon John A (Grace), h 930 I av.
Mendenhall Jas M (Olive C), h 808 3d st.
Mendenhall May C, h 948 D av.
Mendosa Ygnacio, h 269 F av.
Mercier Jos, r 769 J av.
Merit John E (Ethel A), rancher, h 401 K av.
Merriam Lewis W, woodwkr, r 1116 Loma av.
Merrill Leslie R (Flora M), real est, h 960 H av.
Merriman Chas, gardener, r 904 8th
Mesa Martin (Apolonia), firemn Hotel del Coronado, h 1407, 4th.
Messner Carl H (Frances S), chief electr Hotel Del Coronado, h 1209 9th st.
Methodist Episcopal Church, D av Olive and 7th.
Mets John D jr, printer Hotel Del Coronado.
Metz Danl L (Sarah) carp, h 1112 2nd st.
Meyer Chas A (Annabel), bkpr, h 926, 10th
Meyers Kath A Mrs, r 514, 9th.
Michler E, baker, r The Nadeau.
Midgley Fred, auto opr Smith Taxicab Co,r San Diego.
Millen Wm S (Sarah), ch eng S D & Coronado Ferry Co, h 465 Orange av.
Miller Alva P, steno, r 728 Margarita av.
Miller Ernest (Ella), musician, h 805, 5th.
Miller Frank, lab, r 417 F av.
Miller Fred J (Laura A), gardener, h 728 Margarita av.
Miller Fred W, Prop Central Garage, r 728 Margarita av.
Miller Herbt S (May), mach Hotel Del Coronado, h 867 D av.
Miller Leslie R (Marie C), boiler mkr, h 417 F av.
Miller Susie, r 417 F av.
Mills Benj F (Jessie S), optometrist, h 815 H av.
Mills John B, clk Hotel Del Coronado.
Mission Apartments, Annie McCall, mgr, e s A av bet Ynez pl and 10th st.
Mitchell Grace, housekpr, 382 Glorietta blvd.
Mivomate S ⚑, h 832 C av.
Moeller Wm J (Minnie), h 258 H.
Mohr M, pantrymn, r 1223 Orange.
Monahan Nora, waiter Hotel Del Coronado, r The Oxford.
Montana Apts, Mrs B C Truitt mgr 810, 9th.
Monte Raphael, waiter Hotel Del Coronado.
Moon Leslie F (Kathryn G ⚑, h Alameda av co Olive av.
Mooney Ada F, clk Coronado Rest, r 1235 Orange av.
Mooney Frank J (Molly), cook Coronado Rest, h 1235 Orange.
Mooney Molly Mrs, Prop Coronado rest, r 1235 Orange av.
Moore Anna M, tchr Coronado High Sch, 872 Orange av.
Morando Louis (Marie) silvermn Hotel Del Coronado, h 1180 Loma av.
Morgan C O, h 370 B av.
Morganstern Alfd J (Bertha E), atty, h 1405, 9th.
Mori Geo, porter Hotel Del Coronado
Morio Francisca Mrs, h 120 D av.
Morris Bride, waiter Hotel Del Coronado, r The Oxford.
MORRIS RAYMOND V (Grace G), Vice-Pres and Gen Mgr The Savage Tire Corporation and Gen Mgr The Savage Tire Co, h 1515 10th, Tel Coronado 441.
Morris Ruth, pressfdr Hotel Del Coronado.
Morrison Kath Mrs, r 809 Adella av
Morton Mortimer R, cartoonist, r 722 F av.
Morton Regina B, opr Pac T & T Co, r 722 F av.
Morton Regina R (wid J S), music tchr, 722 F av.
Moson Apts, Mrs Pearl Moson prop, 1119 Orange av.
Moson Building, 1119 Orange av.
Moson Pearl Mrs, Prop Moson Apts, h 1119 Orange av.
"MOVE, BY HECK", Heck Transfer & Storage Co, 1031, 14th, San Diego (See left bottom lines and page 46.)
Moynahan Nona, waiter, r The Oxford.
Muirhead Wm (Emily),, lab, Hotel Del Coronado, h 666 F av.
Mulhall Leleah (wid E R), r 444 F.
Mulhall Sidney M, Christian Science pract, 444 F av.
Mullally Thornwell (Susan) ⚑, h 224 B av.

PARADISE VALLEY SANITARIUM
NATIONAL CITY, CAL.

CHAS. R. McCORMICK LUMBER CO.
Wholesale and Retail Dealers BOTH PHONES OFFICE, YARDS, PLANING MILL AND WHARVES FOOT OF 24TH, ON BAY

Muller Walter H (Gertrude M), r Tent City.
Mulvey Jennie, waiter, Hotel Del Coronado, r The Oxford.
Munster H J, picture opr Silver Strand Theatre.
Murdock Edith A Mrs, nurse, r 174 H av.
Murdock Wm, porter Hotel Del Coronado, r The Nadeau.
Murdock Wm A (Edith A), h 174 H av.
Murphy Mary, waiter, r The Oxford.
Murphy May E Mrs, tchr, City Sch, r San Diego.
Murphy Minnie R (wid L E), r 546 Palm av.
Musselman Wilder B (M O), slsmn, h 540 D av.
Myers Fayette S, student, r 235 C.
Meyers Frank T C (Helen, barber, h 235 C av.

N

Nadeau The, (Hotel Del Coronado, ss Ynez pl bet A and B avs.
Nash W Penn (Mabel), clk, h 129 E av.
Needham Ann, Christian Science pract, 128 I av.
Nefstad Clara, cook, r 761 B av.
Neislar Carrie, maid, 1127 Flora av.
Neitz Harvey J (Retta), barber 1213 Orange av, h 720 G av.
Nelson Ada Mrs, fur rms 146 D av.
Nelson Ellen, maid 1251 Orange av.
Nelson Gus (Ada), lab, h 146 D av.
Nelson Mary Mrs, nurse 1007 A av.
Nelson Thos, h 221 F av.
Neulen Millie, musician, r 255 C av.
Newbery Wm H (Ethel), h 1111 9th st.
Newman Clement D (Rachel), Confy Ocean Front s of Hotel, h 906 F av
Newton Ellen, maid, r 765 C av.
Newton Harriet(wid H G), h 568 Glorietta blvd.
Newton Henry G, electr, r 568 Glorietta blvd.
Newton Marjorie, nurse L H Lacy, r 568 Glorietta blvd.
Nichols Agnes, waiter Hotel Del Coronado, r The Oxford.
Nichols Cora B, r 944 I av.
Nichols Emily E (wid U W), r 944 I av.
Nichols Harry W (Donata), h 750 Adella av.
Nichols Harvey A, bldg contr, h 944 I av.
Nichols Jas N (C Pauline), firemn S D & C Ferry Co, h 865 E av.
Nix Robt W (Elizabeth B) ⚑, h 940 G av.
Nixon John C (Lena C), waiter Hotel Del Coronado, h 563 F av.
Node Francis, waiter Hotel Del Coronado, h 836 Orange av.
Nolan Wilhelmina B Mrs, r 1022 Adella av.
Norden John H (Maude M), h 617 8th st.
Norman Louise P (wid W F), h 910 E av.
North Park, Isabelle av and Ocean blvd.
Norton Jas, pipe ftr Hotel del Coronado, r E San Diego.
Nystrom Thelma, waiter Hotel Del Coronado.

O

Oaks Elmer A (Ida M), eng, h 965 D av.
Obeney Anna (wid J C), h 1338 Ynez pl.
Obeney Josephine, waiter Hotel Del Coronado, r 1338 Ynez pl.
Ober Lauren, mech, Guarantee Garage, r San Diego.
O'Bierne, Chas J, janitor Bank Bldg.
O'Connell Jas P, mach S D & Coronado Ferry Co.
O'Connor Lydia, waiter, r The Oxford.
O'Connor Martin (Carrie M), h 832 Orange av.
O'DONNELL JOHN H (May O), City Marshal and Tax Collector, h 857 Orange av.
Ogilvie David A (Frances M), dftsmn, h 615, 4th.
O'Harra Frank (Laura E), lab Hotel Del Coronado, h 876 B av.
O'Harra Mary E, h 956 E av.
O'Harra Paul C, electr, r 876 B av.
O'Kane Chas E, (Jennie L) ⚑, r 1302, 8th.
O'Leary Cornelius (Eliza), h 666 B.
O' Leary Eliza Mrs, housekpr. The Nadeau.
Oliphant Della, maid Hotel Del Coronado, r The Oxford.
Oliver Edwd A (Gussie J), solr, h 627 I av.
Olsen Carl A (Sarah T), lab, h 670 J av.
Olsen Elmer ⚑, r 104 Orange av.
Olsen Elvin ⚑, r 104 Orange av.
Olsen Esther Mrs, h 104 Orange av.

T. S. CHILDS
DENTIST
1027 5TH STREET
PHONE MAIN 988

Write Us for Mailing Lists
Any Trade or Profession Here or Anywhere
=
San Diego Directory Company

KETTNER & SALMONS
The Insurance Men
SOUTHERN TITLE BLDG.
PACIFIC 244 HOME 1344
WRITE—Life Fire Burglary Health Bonds Automobiles Accident Liability Plate Glass Workmen's Compensation

DR. ZAUS Z. JACQUES'
SCHOOL OF
PSYCHOLOGICAL AWAKENING AND EXPRESSION
Phone, Main 2144 1023 SEVENTH STREET Corner of Broadway

Harry Fisher & Co.
GENERAL INSURANCE
REAL ESTATE BONDS
240 C STREET

Olsen Roy H, clk J A Mathewson, r 670 J av.
Olson Chas A ▬, boiler washer Hotel Del Coronado.
Olson Emma, cook 1156 Isabella av.
Orange Court Apts, Orange av, ne cor 2nd.
Ordermott A, cook Hotel Del Coronado, r 1223 Orange av.
Orellana Angele (Eladia), Kelp harvester, h 127 J av.
Orozcoforge U (Louisa F), h 946 B.
Orrell Milton E (Adelaide T), mech, h 518 G av.
Ortman M, waiter, r 1223 Orange av.
Osborn Frances M (wid Saml), r 718 B av.
Ostensen Elida P, maid Mrs F K Dupee.
Overstreet Stephen H (Lula A), h 1015 C av.
Owens Catherine, waiter, r The Oxford.
Owers Janet D (wid F W), h 700 Adella av.
Owers Katherine, student, r 700 Adella av.
Oxford The, Hotel Del Coronado Dormitory, Mrs Margt Burres matron, s s Ynez pl bet A and B avs.

P

Pac Jos (Margt), cook Hotel Del Coronado, r 430 D av.
Pacific T & T Co, Lillian Calvin chf opr, Orange av nw cor 8th.
Paddock Marie, waiter Hotel Del Coronado, r The Oxford.
Pagesy C, chef, r The Nadeau.
Palmer Frank W (Winogene), bkpr, h 836 H av.
Palmiter Ata M, Mgr Mrs A L Swobdi, r 1020 C av.
Palmiter Mary A (wid B O), r 1020 C av.
PARK EUGENE D (Eva Procter), (E D Park Realty Co), h 446 Palm av, Tel Cor 254w. (See adv)
PARK E D REALTY CO (Eugene D Park), Real Estate, Loans, Rentals and Insurance 1158 Orange av, Tel Cor 41. (See adv.)
Parks Anna A (wid B M), r 1013 Isabella av.
Parks Leonard G (Minnetta) ▬, h 312 E av.
Parks Ruth E, student, r 312 E av.
Parker Percy F (Coronado Realty Co) and Notary, h 700 C av.
Parks Stanley M (Bertha), auto opr J D Spreckels, h 1013 Isabella av
Parquette Louis N (Lula M), mech h 711 E av.
Parrilla G C, busmn Hotel Del Coronado.
Parsons Richd L (Annie L) ▬, h 532 E av.
Pasquale E, waiter Hotel Del Coronado.
Passmore Philip, housemn Hotel Del Coronado, r The Salito.
Patrick Effie E, r 1044 Isabella av.
Patrick I M (Sarah J), h 529 A av.
Patrick Louisa M, h 1044 Isabella.
Patrick Manuel, cook, r 1223 Orange
Patterson Hillard L (wid A S), h 580 A.
Patterson Mary, nurse 1110 Isabella.
Pearce Kate D, h 910 E av.
Pearson Nils, furn rep, 967 Orange.
Pease Esther, tchr City Sch, h 872 Orange av.
Pedler Alice, printer Miss L G Bigelow, r 546 G av.
Pedler Barbara, phone opr Pac T & T Co, r 546 G av.
Pedler Mary, phone opr Pac T & T Co, r 546 G av.
Pells Harry, deckhd S D & Coronado Ferry Co, r 136 I av.
Pells Jas W (Frances E), h 136 I.
Pendleton Sara C, r 948 D av
Percival John W (Adelaide), h 1034 G av.
Perez Gisto, lab, Coronado Beach Co, r 228 C av.
Perez Sotera (Sito), h 228 C av.
Perkins Walter B (Annie L), boat house foremn Hotel Del Coronado.
Perrin Minard J (Mary D), h 806 Adella av.
Perrin Warren, r 806 Adella av.
Perry Elizabeth, clk, r 918, 10th.
Perry Esek H (Wilmo), V-prin Coronado High School, h 416, 7th.
Perry Olive A (wid C F), r 731 Adella av.
Person Carl A, rancher, h 1410, 3d.
Person Olivia C, r 1410, 3 d.
Peters Henry, baker, 1214 Orange.
Peters Jos A (Jennie), tmstr Coronado Beach Co, h 100 Orange av.
Peterson Hannah W, cook Mrs F K Dupee.
Peterson Oscar W (Wilma M), clk, h 521 Palm av.
Petrick D, waiter Hotel Del Coronado.

HARRY FISHER & CO.
GENERAL INSURANCE, REAL ESTATE, BONDS
240 C STREET

Thearle Music Co.
640 BROADWAY
MAIN 798
HOME 1198

Petrick Stephen (Mabel), baker, h 961 D av.
Petrohokinos Wm G, clk Demetri Bros, r San Diego.
Petty Wm F (Clara B), h 202 F av.
Pfeiffer Henry C (Nona E), plumber, h 410 E av.
Phelps E Frisbie (Emma M), ins, h 860 H av.
Phillips B, waiter, r The Salito.
Phillips Ella, nurse, h 320 E av.
Phillips Geo B, h 339 C av.
Pierce Mary L (wid W M), h 1005 Isabella av.
Pillsbury Geo (Bertha) ▬, h 1124 G av.
Pinckney Joanna P (wid Chas), r 956 E av.
Pinto Caroline M Mrs, cashr Hotel Del Coronado, h 655 Pomona av.
Pinto Joseph A (Caroline M), lndymn, h 655 Pomona av.
Pitt Elizabeth, maid Hotel Del Coronado, r The Oxford.
Plock Theo A (Nora J), auto opr, h 718, 10th.
Ploeser Chester R (Pauline) ▬, h 1111 G av.
Polk Ivor (Emily), piano tuner, h 312 F av.
Pohl Earl, auto opr Hardy's Coronado Market, r San Diego.
Polanco I, busmn Hotel Del Coronado.
Poland Aug W (Emma C), h 1038 Isabella av.
Pollock Robt E (Agnes M) ▬, h 1025 Isabella av.
Pomona Park, Pomona av and 7th.
Post Cora P Mrs, h 1110 Loma av.
Post Frank, waiter, r 1223 Orange.
POST OFFICE, M J Hagan Supt, Bank of Commerce Bldg.
Post Speed L ▬, h 754 B av.
Potter Geo, r Health Home.
Powell Jos, r 317, 5th.
Power Jas M (Margt G), Auto stage, h 763 C av.
Power Plant, s of Hotel del Coronado.
Power Walter W, auto opr, r 763 C av.
Powers Henry J (Margt J), steward Coronado Country Club, h 729 Tolita av.
Powers John J (Ada W), cigars, billiards and garage, 1227 Orange av.
Powers Margt J Mrs, toilet parlors, r 729 Tolita av.
Pranscombe Robt (Eustatia), r 862 J av.
Pratt Evelyn A, tchr City Sch, r 700 I av.
Pratt Wm A (M Eugenia) supv-prin Coronado High School, h 700 I av.
Preguglia Chas (Grace L) ▬, h 923 J av.
Presbyterian Church (See Graham Memorial Presbyterian church.
Pringle David S (Mary H), h 327 G av.
Pringle Jos W, clk, r 327 G av.
Pringle Oliver B, student, r 327 G av.
Pringle Roland H, chemist, r 327 G av.
Protheroe Edwd H (Gertrude B), cashier Hotel del Coronado, h 544 D av.
Pruden Ida, lndrs, r The Oxford.
Pruyn Lewis M, r 711 E av.
PUBLIC LIBRARY, see Coronado Public Library.
Purcell Geo, auto opr, r 824 H av.
Purcell Patk (Anna) h 824 H av.
Purdy T Earl (Antoinette C), clk, h 276 E av.
PUTERBAUGH JOHNSON W, City Attorney, City Hall, r San Diego.
Pyke Pearl Mrs, h 123 J av.
Pyke Ward, mach, r 123 J av.

Q

Quinlan Michl (Elizabeth) tmstr Coronado Lumber Co.
Quinlan Patk J ▬, r 121 D av.
Quinn M, silvermn Hotel Del Coronado, r 1223 Orange av.
Quong Wo, lndy, 144 Orange av.

R

Rackl John (Ida), h 108 D av.
Ramelli Cora, waiter Hotel Del Coronado, r The Oxford.
Raphael Montie (May), h 1006, 9th
Ray Jas G (Gladys L) ▬, h Orange Court Apt.
Ray Martin H (Ray W) ▬, h 1017 Park pl.
Ream Wm R ▬, h 1410 10th av.
Redfern Alfd F, boatmn, h 1050 10th.
Redfern Mary A (wid Alfd), r 1050 10th.
Redling Helen J Mrs, h 412, 7th.
Reed Gerald W, student, r 336 Pomona av.
Reed Major F (Sadie A), mining, h 336 Pomona av.
Reed Walter D (Maude) waiter Hotel Del Coronado, h 1615 San Luis

Victrolas
PIANOS.
KNABE
Knabe-Ampico
VOSE-KIMBALL
DECKER
KOHLER & CAMPBELL
MARSHALL & WENDELL
AUTOPIANO
GULBRANSEN & DICKINSON

Ross & George
Bookbinders
Blank Book Manufacturers
and Paper Rulers
860 Third

California Washing Powder
Will not hurt the hands
USE NO SOAP
Ask for the Yellow Package
Makes Your Clothes as White as Snow

SAN DIEGO FARM & MORTGAGE COMPANY
617 "E" STREET TIMKEN BLDG.
PHONES Pacific 1841 Home 2245
FARM LANDS — SURETY BONDS — GENERAL INSURANCE BUILDING LOANS —

ATTORNEYS ATTENTION
Searches made for Defendants in all California Directories or throughout the United States. Affidavits Furnished.
LOS ANGELES DIRECTORY CO., 818 Broadway Central Bldg., Los Angeles

Reed Wm (Theresa), painter, h 167 J av.
Reeday Fred (Harriet), gardener, h 914, 8th.
Rees Chas W, r 617 K av.
Reeves Geo W (Grace G) ▬, h 850 A av.
Reisert Catherino, maid 631 Ocean blvd.
Reitz Mary, waiter Hotel Del Coronado, r The Oxford.
Reuille Marie Mrs, lndrs Coronado French Hand Lndy, r San Diego.
Rew Geo C, h Ocean blvd bet F and Alameda av.
Rheinhardt W, carpetmn Hotel Del Coronado.
Rhodes Kitty Mrs, waiter Hotel Del Coronado.
Rhorer Esther B (wid John) r 722 F av.
Rice Carrie, maid Hotel Del Coronado.
Richter Albt A (Alice), h 1021 E av
Riddle Burton, auto opr, r 363 A av
Riddle Isaac (Kate) ▬, h 363 A av.
Rieveley Chas A (Mary E), h 1144 Glorietta blvd.
Rigling Frank E (Clarbelle), h 703 Olive av.
Riley Jennie Mrs, h 1226, 9th.
Riley Kate, maid Hotel Del Coronado.
Rimes James H (Mary F), r Health Home.
Rimmer Jos, pinboy Hotel Del Coronado, r The Chico.
Riotte Walter C (V Nancia), h 509, A av.
Rittoff Benj (Tillie), h 1605 San Luis.
Rittoff Leo, bellmn, r The Chico.
Rixson Anna L (wid Chas), h 931 E av.
Rixson Reuel C, gardener, r 931 E av.
Robbins Montravelle G (Lucinda M), elec contr 1023 Orange av, h 267 F av.
Roberts Grace (wid H J), h 543 A
Roberts Harry R, clk Hotel Del Coronado.
Robertson Anna, waiter Hotel del Coronado, r The Oxford.
Robertson Janet, waiter Hotel del Coronado, r The Oxford.
Robillard J, veg clnr Hotel del Coronado.
Robins Arthur, auto opr 1156 Isabella av.
Robinson Chas S (Olive K), dep Tax Collector, h 964 D av.
Robinson Geo C, h 423 K av.
Robinson Jas E, sweeper Hotel del Coronado, r The Nadeau.
Robinson Jos, carp, h 905 Pomona av.
Robinson Laura O Mrs, r 425 K av.
Robinson Otto, h 425 K av.
Robinson Richd T, r Hotel del Coronado.
Rodgers Alex M ▬, r 773 Orange av
Rodgers Wm D (Annie), tinner Hotel del Coronado, h 773 Orange av
Rogan Dan'l, r 928 Glorietta blvd.
Rogan Ellen J (wid Lafayette), h 928 Glorietta blvd.
Rogan Kate, r 928 Glorietta blvd.
ROGAN NAT, pres Rogan & Co, r 928 Glorietta blvd.
Rogers Angelina E, music tchr, h 1020 C av.
Rogers Geo T (Catherine B) h 222 F av.
Rogers Platt jr (Regina), h 756 C av.
Rohde Anna, waiter Hotel del Coronado, r The Oxford.
Rohde E, carp Hotel del Coronado.
Roitsch Anna, h 447 I av.
Roitsch Chas, porter, r 272 J av.
Roitsch Elsie, r 272 J av.
Roitsch F Wm, carp, r 447 I av.
Roitsch Herbt, carp Hotel del Coronado, r 272 J av.
Roitsch Julia Mrs, h 272 J av.
Rolinson Edwd ▬, r 905 Pomona av
Rooke Alfd W (Annie E), sewing machines 748 Orange av.
Rooke Alfreda F, r 748 Orange av.
Roper Ella C (wid Wm H), h 1401 Ynez pl.
Rose Leonard F (Theresa G), bartndr Hotel del Coronado, h 623 A av.
Rose Louis, janitor, r The Salito.
Rosewall Christine, waiter Hotel del Coronado, r The Oxford.
Ross Anthony (May), auto opr, h 949 D av.
Ross Colin G (Clyde), sec Coronado Country Club, h 1130 Isabella av.
Ross Guy C (Letitia L), barber J R Burge, h 962 B av.
Ross Louis, janitor Hotel del Coronado.
Roxburgh Alfd F (Margt M), h 775 H av.
Roxburgh Alfd W B ▬, r 775 H av.
Rucker Louis (Coronado Nursery), h 276 D av.

Pfahler Buelow & Fisher
=
Commercial Linotype Compositors
=
860 3RD

CONSULT THE
BROWN OPTICAL CO.
1011 FIFTH STREET
GROUND FLOOR AMERICAN BLDG.
MAIN 2997
HOME 1430

TEFFT TRANSPORTATION
MOVES ANYTHING
MAIN 4863 1143 SECOND ST. HOME 4864

Rude Clark B (Frances L), bkpr, h 531 Alameda av.
Rude Laura C, student, r 531 Alameda av.
Runyon Maud, waiter Hotel del Coronado, r The Oxford.
Russell Geo, r 854 Orange av.
Russell Jos L (Helen M), h 816 B av.
Ryan Jas (Annie), rancher, 724 E av.

S

St Clair, Wm J (Martha J), poultry h 810 Glorietta blvd.
Sala Frank D (Mary F), carp, h 710, 2d.
Sala Ruth, r 710, 2d.
Salito The (Hotel del Coronado) s s Ynez pl bet A and B ave.
San Diego Electric Railway Co ticket office 1170 Orange av.
San Diego Yacht Club, P A Giraud Commodore, Bay front ft E av.
San Diego & Coronado Ferry Co ticket office 1170 Orange av.
SANITARY ICE CREAM CO (Inc), mfrs of Sanitary Ice Cream, 821 K, San Diego (see front and back covers).
Santina G, asst cook Hotel del Coronado.
Santina Jas, cook, r 1223 Orange av.
Sargent Nicholas F (Melia), rest, h 1404½ 10th av.
Saunders Wm H (Anna), bellmn Hotel del Coronado, r 876 B av.
Savage Basil H (Dorothy N), garage h 620 Alameda av.
SAVAGE TIRES AND GRAFINITE TUBES manufactured by The Savage Tire Co, San Diego. (See bottom lines and page 4).
Saxton Wm R (Mollie C), Supt Coronado Beach Properties Operating, h 678 D av.
Saxton W Raymond (Walburi), h 966 F av.
Schindler Henrietta C, slswomn Coronado Dry Goods Co, r 416 J av.
Schlundt Karl F, asst cashr Hotel del Coronado.
Schooner Ida, nurse, 1135 Loma av.
Schram Geo H (Minna), chf plumber Hotel del Coronado, h 1038 B av.
Schram Walter S (Maria), plumber Hotel del Coronado, h 1118 10th.
Schultz Robt L, hlpr Hotel del Coronado.
Schulze Chas G (Zilpha B), clk, h 749 C av.
Schulze Laura H, bkpr, r 749 C av.
Schwartz Marcus J (Lucile E), pressmn, h 595 H av.
Scott E D Mrs, h Mission Apts.
Scott Geo O (Helen G), h 925 H av.
Scott Wm A (Emma D), firemn, h 1011, 6th.
Scovel Edwd B (Mary), h 475 A av.
Seaberg Chas A (Louisa) Capt S D & Coronado Ferry Co, h 211 F av
Sebree John B ▬, 535 Ocean blvd.
Sebree Uriel (Annie B), admiral U S Navy retired, h 535 Ocean blvd.
Sedam Jacob S (Clara F), h 936 Adella av.
Sehr Arthur G (Mabel E), carp, r 360 Orange av.
Sehr Jos W, bldg contr, 360 Orange av.
Seward Bessie, waiter Hotel del Coronado, r The Oxford.
Sexton Walter A (Kate G), janitor, h 717 E av.
Shaddos W, r The Chico.
Shade Simon L (Adah H) ▬, h 930 Olive av.
Shank Clyde (Katherine E) ▬, r 509 K av.
Shaumann Roland W (Helen) ▬, h 301 K av.
Shaw Alexander B (Pearl E), garage 716 3d, h 304 F av.
Shaw John C (Emma M) ▬, h 658 G av.
Shea E L ▬, h 744 B av.
Sheets Inez, maid Hotel del Coronado, r The Oxford.
Sheriff Eliza (wid J A), r 1013 Isabella av.
Sherman Annie H, r 708 A av.
Sherman Elizabeth E, r 708 A av.
Sherman Fredk S (Evelyn H), h 708 A av.
Sherman Saml S, r 708 A av.
Sherwood Robt (Elizabeth A) ▬, h 536 G av.
Shetterly Geo B (Elizabeth M), h 329 G av.
Shetterly Mabel M, milliner, r 329 G av.
Shields Jas E, mgr Hotel del Coronado Laundry, r The Nadeau.
Shields Mary Mrs, attndt Coronado Tent City Bath House, r San Diego
Sholen M D, (Marius), rest, h 950 G av.
Shultz Robt A (Zoe), lab, h 906 Pomona av.

IRWIN & CO.
HAY, GRAIN, FLOUR, MILL FEEDS, POULTRY FEEDS, GRAIN BAGS, WOOL BAGS, SACK TWINE, COAL
Main office FOURTH AND K
PHONES: MAIN 440 HOME 1440

American National Red Cross
San Diego Chapter
Headquarters 809 Sixth Maryland Hotel Bldg.
Phone Main 1992

PATENTS
A. B. BOWMAN
ATTORNEY AT LAW
311 UNION BLDG. MAIN 378-2223W SAN DIEGO, CAL.

ORT IRON WORKS
PHONE MAIN 1920 11TH AND IMPERIAL AVE.

WE COLLECT WHERE OTHERS CAN NOT
MERCHANTS ASSOCIATION COLLECTION BUREAU
H. A. COLLINS, SEC'Y
ROOMS 611-12 TIMKEN BUILDING
MAIN 116 HOME 1980

Sichel Peter A, h 142 Orange av.
Silva Manuel (Louise), lab Coronado Beach Co, h 241 G av.
Silva Victoriana (Josie), tmstr Coronado Beach Co, h 350 B av.
Silver Strand Theatre, Broadway Amusement Co prop, 1142 Orange av.
Silver Strand Theatre Bldg, 1142 Orange av.
Simons Ida Mrs, h 169 E av.
Simpson Arthur (Blanche), h 300 1st.
Simpson Mollie, r 800 1st.
Simpson Nora, r 800 1st.
Simpson Robt S (Fannie E), golf instr Coronado Country Club, h 217 K av.
Sintzer Nellie, Indrs Hotel del Coronado.
Sisemore Wm B (Laura), auto opr Coronado Wholesale Co, h 678 F av.
Sisk J A, h 1226, 9th.
Sistarelli Umberto, director Tent City Band.
Skelton Alex W (Cath R), clk, h 1012, 9th.
Skinner Alfd K (Mildred), fishermn h 114 J av.
Skinner Geo W, h Star Park ne cor Loma av.
Sletto Anna, tchr City Sch, r 560 A av.
Sletto Sidney, student, r 560 A av.
Smart Robt ⚑, phys, r 1127 6th.
Smith Alice, waiter Hotel del Coronado.
Smith Anna, waiter Hotel del Coronado, r The Oxford.
Smith Benj F (Elizabeth), gardener, h 850 Orange av.
Smith Chas W (Maud), h 912 H av.
Smith Christopher, mech Coronado Country Club, r 640 J av.
Smith C James (Emelia C) ⚑, h 643 G av.
Smith Elizabeth M, cook, h 708 A av
Smith F M, billiard rm Hotel del Coronado.
Smith H Leonard (Jennie E), carp, h 225 Orange av.
Smith Jos W, gardener, h 712 6th.
Smith Marie, waiter Hotel del Coronado, r The Oxford.
Smith Ola, waiter, r The Oxford.
Smith Susan (wid H G), h 1040 G av
Smith Taxicab Co, Wolff De Goveia mgr, Ocean Front e of hotel.
Smith Wm, porter J R Burge, r 1211 Orange av.
Snitzer Louisa B (wid J J), r 812 D av.
Snyder Chas P (Cornelia) ⚑ h 1036 B av.
Snyder Frank R (Alice B), h 811 C av.
Snyder Marjorie, r 811 C av.
Sobbe Wm K, purser S D & Coronado Ferry Co.
Sobisor B C, waiter Hotel del Coronado.
Sobisor F, bus boy Hotel del Coronado.
Sohm J A, h 1226, 9th.
Solan J, watchmn Hotel del Coronado r The Nadeau.
Sorrenson Velma J, nurse Health Home 624 Gloretta blvd.
South Park, 9th and G av.
SOUTHERN TRUST & COMMERCE BANK (CORONADO BRANCH) E S. Welch mgr, Orange av cor Park pl.
Spalding Chas E Rev (Emmie S), rector Christ Episcopal church, h 926 C av.
Spaulding Elizabeth Mrs, maid 721 Encino Row.
Spear Chas D (Clara), h 403, 10th.
Spencer Clarence G (Helen A) ⚑, h 925, 10th.
Spindler Paul, winemn Hotel del Coronado, r The Salito.
Spohnhauer Carrie, r 801 I av.
Spohnhauer Virgil, carp, r 801 I av.
SPRECKELS CLAUS (Ellis M), h Ocean blvd bet Flora and Loma av.
SPRECKELS JOHN D (Lilly), h Orange av and Glorietta blvd opp Hotel del Coronado.
Spring Nellie, waiter Hotel del Coronado, r The Oxford.
Springer Louis, bkpr, r 624 J av.
Stansbury Carl B, carrier, P O, r S D
Stanton Marion Mrs, maid 1040 Adella av.
Stanton Will J (Lou A), tchr, h 517 A av.
Star Park s end of Park pl.
Stark Peter, porchmn Hotel del Coronado, r The Salito.
Steele Harry, house mgr Silver Strand Theatre, r San Diego.
Stein Robt E, barber, h 133 Orange av.
Steiner F, elev opr, r The Chico.
Stephens Geo C (M Louise), broker, h 527 Ocean blvd.

INSURANCE
FIRE AND AUTOMOBILE
MORTGAGE LOANS
N. L. COLEMAN
410 B STREET
PHONE, MAIN 999

LIGHTING, STARTING, IGNITION AND BATTERY SERVICE
ALWAYS OPEN
AUTO ELECTRICAL EQUIPMENT CO.
SERVICE 932-4-6 EIGHTH ST. AUTOMOBILE ELECTRICIANS PHONE MAIN 900

Stephens Otto, lndymn, r The Salito
Stephens Sarah M (wid Jas), r 925 H av.
Stephens Thos P (Ellen A), h 124 F av.
Stephenson Geo W (Veda), real est, h 620 1st.
Stern L N Mrs, r 872 Orange av.
Sternberg Jacques, music tchr 931 J av.
Stevens Cath M Mrs, h 816 1st.
Stevens Helen M, r 816, 1st.
Stevens Maude A, music tchr 128 I av
Stevens Roy W (Olive E), mariner, h 810 2d.
Stewart Fred E (Janet), painter, h 1008 C av.
Stewart Humphry J, organist, h Bank of Coronado Bldg.
Stewart Wm ⚑, r The Nadeau.
Stickney Chas R (Edna), orchestra director Hotel del Coronado, h Mission Apts.
Stickney Mary Mrs, h 1007 A av.
Stidam Lorine J Mrs, h 820 F av.
Stiles Edwd S (Sybil), auto trimmer, h 904 Pomona av.
Stille Otto F (Cara M), plumber, h 900 H av.
Stone Laura A Mrs, maid, h 809 Adella.
Stonecipher C, elev opr Hotel del Coronado, r The Salito.
Story Wm, waiter Hotel del Coronado, r 1223 Orange av.
Story Wm R (Kath), h 936 I av.
Stradley Chas E, carp, h 316, 4th.
Street Richd J, h 809 Adella av.
Strum Andw (Maria), supt of bldgs Hotel del Coronado, h 333 G av.
Strum Frank W, mach appr, r 333 G av.
Strum Fred (Josephine E), firemn Hotel del Coronado, h 379 F av.
Strum Fred J (Mary J), firmn Hotel del Coronado, r 379 F av.
Strum Roy G ⚑, r 333 G av.
Strutz Rose, waiter Hotel del Coronado, r The Oxford.
STURZ G L (The Correct Tailor) 954 8th, San Diego, phone Main 3338. (See left side lines.)
Suggett Luke T (Sudie M), eng Hotel del Coronado, h 961 Orange av.
Sullivan Margaret M, housekpr Hotel del Coronado.
Sundstrom Alma, maid 1156 Isabella av.
Sutherland Kenneth, mach, h 213 C av.
Sutton Jeanette, maid, r 936 Adella av.
Swan Harold A (H Eliz), tchr Coronado High Sch, h 948 G av.
Swartz Harry M (Alta M), eng, h 818 7th.
Switzer Charlotte H (wid J W), h 352 C av.
Switzer Nellie F, r 352 C av.
Swobdi A L Mrs, millinery 1166 Orange av, r Los Angeles.
Sykes John P (Ella M), cement contr, 517 Orange av.

T

Tassaro Chas, waiter Hotel del Coronado, r The Salito.
Tatum Wm A (Clara), eng Hotel del Coronado.
Taylor Constance O, photo, r 125 F av.
Taylor Emily S (wid H), h 125 F av.
Taylor Harold A (Maud R), photo, h 1303, 7th.
Taylor Le Roy N Rev (Dorothea E) ⚑, chaplain U S N, h 1000 C av.
Taylor Mary F (wid G M), r 1303, 7th.
Taylor Winifred, artist, r 125 F av.
Templeton Patk, r The Nadeau.
Terry Marshall O (Mrs M O), phys h 711 A av.
Thayer Earl L (Mabel S), clk, h 714 9th.
Thayer Mary S (wid O V), r 678 D av
Thenberg Helge A F (Anna), ⚑ h 217 F av.
Thomas Edwd N (Ada), gardener, h 412, 9th.
Thomas Geo R (Sarah E), mgr Hardy's Coronado Market, r 1108½ Orange av.
Thompson Edith A, bkpr, r 832 C av.
Thompson Emma L, houskpr, r 547 A av.
Thompson Geo P (Cath), real est, h 950 Olive av.
Thompson Gus A (Emma L), teaming contr, 832 C av.
Thompson John D (Cleone), ⚑ h Orange Ct Apts.
Thompson Percival (Mary K), h 1156 Isabella av.
Thompson Theresa, maid Hotel del Coronado, r The Oxford.
Thomson Adelle, cashr Hotel del Coronado, r 1126 Loma av.
Thomson Alfd G (Selma G), master mariner, h 738 B av.
Thomson Estella, h 1126 Loma av.

Russ Lumber and Mill Co.
First and I Streets

Office Buildings
With their tenants see Pages 12-14

Eight Floors of Quality and Beauty in Furniture, Carpets, Rugs, Draperies, Office Equipment, Stoves, Phonographs.
EASY PAYMENTS
FREVERT-BLEDSOE FURNITURE CO.
SIXTH AND C STREETS

E. L. KENDALL 1027 FIRST ST.
GENERAL INSURANCE MAIN 1633 HOME 2561

PRINTING THE BEST OF PRINTING IS PRODUCED AT 850 THIRD ST. BY FRYE & SMITH

Thornton J, bellmn Hotel del Coronado, h 1226, 9th.
Thurston Saml S (Elizbth), ▬ h Orange Ct Apts.
Tiedeman Christina, maid Hotel del Coronado.
Tiedeman Ernest, upolstr Hotel del Coronado.
Tiedeman Hans, butler J D Spreckels.
TIP-TOP AND KLEEN MAID BREAD Manufactured by Snowflake Baking Co, 701, 16th, San Diego. (See right bottom lines and page 6.)
Titsuka B, cook hlpr Hotel del Coronado.
Titus Harry L jr, ▬ r 800 Orange av.
Titus Jean T, r 800 Orange av.
Titus Marie A, r 800 Orange av.
Titus Mary H (wid H L), h 800 Orange av.
Toews Betty F (wid Hermann), h 869 J av.
Toews Louise G, tchr City Sch, r 869 J av.
Tom Hee, dishwasher Hotel del Coronado.
Tom Yee, cook, 1000 Glorietta blvd.
Toole Millie J Mrs, nurse 505 Alameda av.
Torves K, pin boy Hotel del Coronado.
Train Mary B (wid A W), r 575 A av.
Trembath Mary (wid Richd), r 1251 Orange av.
Tritt Chas A (Mary), finishr, h 512 1st.
Tritt Mary Mrs, lndrs Hotel del Coronado.
Troxel Jos (Laura J) (J and M M Troxel), h 1010 F av.
Troxel J and M M (Jos and Millard M, dept store 1001 Orange av.
Troxel Millard M (Marie L) (J and M M Troxel) (Crown Realty Co), 617, 9th.
Truitt Bonnie C Mrs, mgr Montana Apts, h 810, 9th.
Truitt Clayton G (Bonnie C), constr foremn, h 810, 9th.
Truxell Harry P (Anna T) ▬, h 978 B av.
Truxell Jacob H (Mary M), h 317 C av.
Tudas Nicholas, waiter Hotel del Coronado, r 1223 Orange av.
Turpin Wm (Marie), mech, h 248 Orange av.

U

Ueribe Jos clner, Coronado Cleaning & Dye Works, r San Diego.
Ukeneskey Gus A (Elizbth), brklyr, h 415 I av.
Unckles R C, auto opr, r 1211 Orange av.
United Light, Fuel & Power Co, F G Fuhrman agt, 1170 Orange av.
Utt Grace, tchr Coronado High Sch, r 474 D av.

V

Valdez Minnie, lndrs Hotel del Coronado.
Valentine Henry P (Winnie P), mgr J A Mathewson, h 170 Orange av.
Vanderbilt Apts, H T Christenson prop, A av sw cor 10th.
Van Loon John W (Emma), painter Hotel del Coronado, r 1338½ Ynez pl.
Van Ness Albt (Esther B), h rear 128 I av.
Vannibo Caroline, cook Claus Spreckels.
Van Winkle Peter (Eleanor), phys h 575 A av.
Verdeckberg Earl J, cashr Hotel del Coronado.
Verdon Wm H (Mamie J), elec, h 252 F av.
Vickerson Mamie, waiter Hotel del Coronado.
Victoria Apts, J D Draper prop, 910 E av.
Vigoroux D, cook, r 1223 Orange av.
Villegas Dalmacio (Natalia), cook Hotl del Coronado, h 961 G av.
Vlahos Thos, kitchen hlpr, r 1211 Orange av.
Vonderburg Harry, h w s Pomona av n of 8th.
Von Tesmar Frank J (Alice P), h 1037 Star Park.
Vossler Celia, bindery girl Hotel del Coronado.
Vossler Theresa, bindery girl Hotel del Coronado.
Vulpat John, h 769 J av.

W

Waddington Albt H (Ruth A) (A H Waddington), h 1164 Orange av.
Waddington A H (A H and R A Waddington), suits 1166 Orange av.
Waddington Ruth A Mrs (A H Waddington), r 1164 Orange av.
Walcott Warwich H, plumber Hotel del Coronado, r San Diego.
Wall Jorden W (Endrica) bkpr, h 910 E av.
Wallace S W ▬ h 935 Adella av.
Wallace W H Mrs, h 1115 Flora av.

CHAS. R. McCormick Lumber Co.
Wholesale and Retail Dealers
Office, Yards Planing Mill and Wharves
Foot of 24th On Bay
BOTH PHONES

MOVE BY HECK { ANY THING ANY WHERE ANY TIME
Main 4826 Home 3579 HECK TRANSFER AND STORAGE CO. 1031 Fourteenth

F. W. BRADLEY CO. FAMILY TRADE A SPECIALTY
TELS: HOME 1157; MAIN 157
WHOLESALE AND RETAIL
Prompt Free Delivery 1058 FOURTH STREET

Walls N, dishwasher Hotel del Coronado.
Walton Brutus C (Eva A), h 700 E av.
Wardlow Jas Fred (Olive), painter Hotel Del Coronado, h 1336 Ynez.
Wardlow Joyce M, r 1336 Ynez pl.
Wardlow Opal M, r 1336 Ynez pl.
Warner B M, h 952 E av.
Warner Caroline M (wid Peter), r 1040 Adella av.
Warren Lottie (wid H M), dressmkr 1111 Orange av, r San Diego.
Warren Mildred, governess Mrs. F. K Dupee.
Warriner Margery Mrs, asst housekpr Hotel Del Coronado.
Washington Fish Market, Demetre Bros, props, 1015 Orange av.
Watkins Harvey, bartndr Hotel Del Coronado.
Watson Henry L (Eleanor E , h 1135 Loma av.
Watson J Wm (Mabel L), slsmn h 831 D av.
Watson Martha M, student, r 823 Tolita av.
Watson Reginald N (Althea), mining, h 823 Tolita av.
Watson Roberta B, student, r 823 Tolita av.
Watson Ruth A, nurse, r 823 Tolita.
Watson Scott E (Alice E), dentist, h 730 Orange av.
Watt Mary N, tchr Coronado High Sch, r 737 Orange av.
Wearden Gus, yardman Hotel Del Coronado.
Weaver Dudley F (Honoria), auto opr, h 826 Tolita av.
Webb Annie W (wid G V), h 899 Adella av.
Weber Grant E (Kath R), teller, h 812 D av.
Weber Herman (Marguerite), h 619 G av.
Webster Helen H (wid David), tchr, h rear 823 Tolita av.
Webster John, elev opr, r The Chico.
Webster V, r The Chico.
Webster W B, elev opr Hotel Del Coronado.
Wegeforth Paul , phys, h 900, 8th
Weisgerber Chas (Gundhild P), carp, h 771 F av.
Weisgerber Frank, carp, r 771 F av.
Weisgerber Mary Mrs, h 954 G av.
Welch Alice B, tchr City Sch, r San Diego.
Welch Elmer S (Edna H, Mgr Southern Trust & Commerce Bank (Coronado Branch), h 364 A av.
Welch Frank H (Mary D), watchmn Hotel Del Coronado, h 920 F av.
Weller Hannah M Mrs, lndrs Hotel Del Coronado, r 134 H av.
Weller Lillian Mrs, lndrs Hotel Del Coronado, r The Oxford.
Weller Roy H (Hannah), h 134 H.
Welsh Katherine Mrs, h 1008, 9th.
Werden Thos, yardmn, r The Salito.
Western Union Telegraph Co, Hotel Del Coronado.
Wheaton John A (Clarabelle), purser S D & Coronado Ferry Co, h 176 J av.
Wheeler Walter F (P Alice), ins, h 1036 Glorietta Bay blvd.
Whelan John, lab, r 640 J av.
Wherry James A (Etta), h 870 Orange av.
White Charlotte A (wid Wilfred), h 310 F av.
White Edith, maid 525 Alameda av.
White Jos, tel opr W U Tel Co, r 310 F av.
Whitehead Alfaretta, r 918 B av.
Whittier Wilmot E (Myra L), civ eng, h 700 C av.
Wiechmen Frank, shoe repr Frank Elms, r San Diego.
Wiggins Kath Mrs, waiter Hotel Del Coronado, r 925 F av.
Wiggins M Agustus (Kath), watchmn Hotel Del Coronado, h 925 F.
Wilcox Emma F, r 1116 Loma av.
Wilkening Pauline C, h 732 Margarita av.
Williams May, maid 1017 Park pl.
Wilson Dennis B (Evelyn R), auto opr, h 848 Olive av.
Wilson Dorcas M (wid W L), lndrs Coronado French Hand Lndy, r 722 F av.
Wilson Geo, porter, r 1211 Orange av
Wilstach Benj E, housemn Hotel del Coronado, r The Salito.
Winchester Chas J (Isabelle F), h 765 C av.
Winchester Fredk C (Hay), real est 944 Orange av, h 544 A av.
Wingate Geo W (Clara C), h 801 C av.
Winslow Carmi (Charlotte E), h 560 A av.
Winters Wm (Lena), h 810 A av.
Wood Dale E, gasoline and oils, 10th ne cor Orange av, h 620, 5th.

Barney & Barney
Insurance
Bonds, Loans
Liability
Compensation
PACIFIC MUTUAL LIFE INS. CO.
Scripps Bldg.
Rooms 207-209

ALLEN'S MILK
Producers and Distributors of
PURE MILK
FAMILY TRADE OUR SPECIALTY.
ALLEN'S DAIRY
RURAL No. 2
ALLEN'S CREAM

CARPENTER'S INC.
1036 6TH ST., NEAR BROADWAY
HOME 1030; MAIN 828
THREE FLOORS OF Commercial Stationery, Office Supplies, Filing Systems and Devices, Books, Fine Stationery and Engraving.
DESKS DEPARTMENT ON THIRD FLOOR

John Burnham & Company
212-214 TIMKEN BUILDING
REAL ESTATE LOANS AND INSURANCE

Johnson-Saum Company
FUNERAL DIRECTORS
✣
LADY ASSISTANT
✣
N. W. Cor. Fourth & Ash
✣
TELEPHONES
SUNSET, MAIN 158
HOME 1158

Wood Ella B Mrs (wid A B), h 418 D av.
Wood Geo A ▬, r 418 D av.
Wood Geo W (Sarah A), gasoline and oils, h 357 J av.
Wood Irene F (wid L C), h 620, 5th.
Wood John Rev (Emeline M), pastor First M E Church, h 686 H av.
Wood Percival A, watchmn S D & Coronado Ferry Co, r 150 C av.
Wood Ralph C ▬, r 418 D av.
Wood Rose V, student, r 357 J av.
Woodbury Margt E (wid E D), h 737 Orange av.
Workman Roy M (Nadine), auto opr Coronado Cleaning & Dye Wks, h 908, H av.
Worth Jehoida H (Mary E), h 635 I av.
Worthington Robt L (Louise) ▬, h 430 Palm av.
Wright Mel S (Madge S), asst mgr Hotel del Coronado, h 920 B av.
Wuelfesting Mary, lndrs Hotel del Coronado, r The Oxford.
Wyatt Chas F (Isabelle), mining, h 335 A av.

Y.

Yaeger John H (May), h 851 J av.
Yakovless Alex (Alvenia), inventor, h 757 Orange av.
Yates John C (Beatrice A), phys, h 700, 1st.
Yee Wm, dishwasher Hotel del Coronado.
Yefune Geo, bar boy Hotel del Coronado.
Yeisley Guy, pressmn, Hotel del Coronado.
Yenawine Geo L (Susan S), blksmth, h 270 B av.
Young Thos C (Mary F), miner, h 833 I av.

Z.

Zemesch Emma (wid Lawrence), h 625, 4th.
Zemesch Geo ▬, r 625, 4th.
Zemesch Lawrence ▬, r 625, 4th.
Zumbach Gottfried (Kate), cook, h 115 I av.

DEHESA.

17 7-10 miles NE of San Diego. Elevation, 575 feet.

Barnes Geo D, rancher.
Beistline Chas G (Nelda), rancher.
Bruce Andw (Bertha L), rancher.
BRUCE BERTHA L, postmaster.
Bruce Dee W, rancher.
Bruce Murray D, rancher.
Bruce Uradel.
Busser L, miner.
Butterfield J, apiarist.
Duncan Lulu M Mrs.
Elliott Mary Mrs, matron Kosmon Home.
Ely John, exp.
Farrar E, rancher
Folsom Wm H (Ida I), fruit grower.
Gardner John, Indian police.
George Jas.
George Robt H, rancher.
Griffith Frank A.
Hall Frank L, rancher.
Herford P M Mrs.
Heynig Paul F, supt Kosmon Home.
Hoover Wellington I (Elizabeth M), rancher.
Jordan Norton B, rancher.
Judd Ernest, rancher.
Kirchhofer Emanuel, rancher.
Kirchhofer Nellie Mrs.
Krause R J, rancher.
Kurtz Clinton J, rancher.
McCann Dan'l, rancher.
McCune Jas A (Mary E), rancher.
MacGillivray Archie B, rancher.
Martinson Martin P, rancher.
Meador Truman (Minnie), rancher.
Morse A U, rancher.
Nelson Albt C, rancher.
Nelson Edwd A, lab.
Nelson Jos A, rancher.
Nelson Leonard O, rancher.
Nelson Susie F Mrs.
Nethey Edith M, tchr Dehesa sch.
Otis Geo A, rancher.
Roberson Jas E, rancher.
Roberson Jas H, rancher.
Roberson Mary E Mrs.
Roberson Oris M rancher.
Roberson Sylvan J, rancher.
Rudolph Alma J.
Rudolph Gust O, rancher.
Schmidt Carl H, miner.
Simmons Herbt, rancher.
Simpson Thor, rancher.
Skinner A L, rancher.
Sly Walter L (Minnie L), rancher.
Starr Frank R, rancher.
Webb Sarah A Mrs, rancher.
Weddle Katharine.
Weddle Margaret, tchr.
Weddle Mary P Mrs, rancher.
Weddle Thos L (Mary P), rancher.
Wettlesson Stenilaus (Amanda G), rancher.
Wheeler Saml E, rancher.
Winscott M E, rancher.

P. M. DAIRY ASS'N
Manufacturers and Distributors of
Purity Dairy Products
COTTAGE CHEESE
ICE CREAM
BUTTER
CREAM
MILK KEFIR
12th & K Sts.
Phones: HOME 2034
MAIN 3311
Butter and Egg Dept.—701 Fifth
HOME 2431
MAIN 411

HOTEL CHURCHILL
AMERICAN AND EUROPEAN
NINTH AND C STREETS
MAIN 5880 HOME 1335
GEORGE L. MAYNE, MGR.
ROOMS SINGLE OR EN SUITE
ABSOLUTELY FIREPROOF
EXCELLENT IN CUISINE and APPOINTMENTS

If it's building material you want, see **THE DIXIE LUMBER AND SUPPLY CO.**
WE SELL EVERYTHING TO BUILD ANYTHING
BOTH PHONES UNIVERSITY AVE. AND OHIO ST.

Wurts C J, rancher.

DE LUZ

65 miles N of San Diego. Elevation 400 feet.

Alexander Elsie.
Alexander H L, rancher.
Brode John E (Amy A), rancher.
Chatterson Margaret, tchr.
Davy Allen D, rancher.
Davy Lillian B, rancher.
Day Harry K, carrier P O.
Dicey Chas A (Eugenia S), rancher.
Everett Alvah G, rancher.
Everett Rose A Mrs.
Everett Wm W G, rancher.
Farrero Bartholomew, rancher.
Garney Felix R, rancher.
Garney Ida M, rancher.
Garney Louis J, rancher.
Hagerman Alfd A (Louise), rancher.
Hagerman C DeWitt (Carrie), rancher.
Hays F Mrs.
Kirk C F Mrs.
Lesley John T (Margaret A), rancher
Nerser Gotlieb A, rancher.
Nuthall Geo A (Mabel P).
Orvis Fred H (Ivy W), rancher.
Prahl Chas H, rancher.
Tiffany E K
Tiffany Wm.
Tittle Jessie D, tchr.
Webster Bert C (Edith), rancher.
Wilmot Grace J.
Wilmot John, rancher.
Wilmot Rosso J, rancher.

DEL MAR

24 4-10 miles N of San Diego. Elevation 100 feet.

Akin Edith, phone opr Stratford Inn.
Alley John, waiter Stratford Inn.
Baker Jas H, ranch hd.
Baker John, eng.
Ballenger Frank S, painter.
Bareuther Ralph A, auditor South Coast Land Co.
Berry W E, hlpr Stratford Inn.
Bertinicini Albino, asst eng Del Mar Water Light and Power Co.
Blackmore Alice, waiter Stratford Inn.
Bludworth John M (Mary J), deputy sheriff.
Borden Robt L (Mary G), foremn.
Brunner John, rancher.
Christiansen Clara, housekpr Stratford Inn.
Clark Jas, rancher.
Cordero Hyinio, lab.
Cordero Lauro, rancher.
Cordero Martin, tmstr South Coast Land Co.
Cordero Nicholas, lab.
Cota Alex, auto opr Santa Fe R R.
Cota Alfd W, poultry.
Cota Raymond, foremn Santa Fe Ry.
Cox C W, rancher.
Dalkowsky Arthur, baker Stratford Inn.
David Paul, gardener.
Dawson Alfd, rancher.
Dawson Barbara Mrs.
Dawson Frank.
Dawson Geo (Barbara), mgr Stratford Inn.
Dawson John, garage.
Del Mar Golf Links.
DEL MAR MERCANTILE COMPANY M M Jauregui prop.
Del Mar Water, Light & Power Co, F H Toole sec mgr.
Demski Ralph, bussboy Stratford Inn
Dennise Paul, cook Stratford Inn.
Dennise Paul Mrs, cashr Stratford Inn Bathhouse.
De Selm John.
De Selm Lena, tchr Del Mar sch.
De Selm Rena, tchr Soledad sch.

WM. KONRAD Hdwe. Co.
Builders' Hardware
Glass
Paints
Pipe and Fittings
Roofing
ALUMINUMWARE and CROCKERY
FEED
4177 University Ave.
EAST SAN DIEGO CAL.
HOME 9250
HILLCREST 2584

Frye & Smith
Print This Directory
856 Third St.
San Diego

Del Mar by the Sea
12 Miles From Camp Kearny—24 From San Diego
Surf Bathing and Tepid Salt Water Plunge. Surf and Pier Fishing. Every Outdoor Diversion.
STRATFORD INN Open All Year American Plan

ROGERS SHOP FOR MEN
CLOTHING :: HATS :: FURNISHINGS
939 FIFTH Phone, Main 2037

CALIFORNIA IRON WORKS INCORPORATED
PHONES, HOME 1336, SUNSET 1336
FOOT OF SEVENTH STREET, SAN DIEGO, CALIFORNIA
ENGINEERS, FOUNDERS, MACHINISTS
STRUCTURAL IRON AND STEEL CONTRACTORS
FREIGHT AND PASSENGER ELEVATORS

Deveny Anna, waiter Stratford Inn
Dietrich Paul R (Clara L), rancher.
Donal Flossie, waiter Stratford Inn.
Dunn Francis, waiter Stratford Inn.
Ellsworth Bertha, waiter Stratford Inn.
Estoppey Eugene, mgr Stratford Inn Bath house.
Estes Lucy.
Estes Nathaniel H, bldg contr.
Estes Ruth N, tchr.
Foote Geo F (Jeannette).
George L W, tel opr.
Ginn Maurice E.
Gonzalez Manuel, rancher.
Gordero N. gardener Stratford Inn.
Gray John F.
Gray Mulford C.
Grice Clayton R, rancher.
Gruetter Wm F, rancher.
Hafeli August, rancher.
Hafeli John, rancher.
Hafeli John jr, rancher.
Hafeli Mary, rancher.
Hafeli Paul P, rancher.
Hahn K M, housemn Stratford Inn.
Hammond Janie, tchr.
Hampe Christ, rancher.
Hampe Harry, rancher.
Handley O Berry.
Hartman Werner, bkpr South Coast Land Co.
Hawes Mabel, waiter Stratford Inn.
Heitzman John, baker Stratford Inn.
Hernandez Balentia.
Hernandez Jesus, lab.
Hillman Paul.
Hong David, bellmn Stratford Inn.
Hong Harry, bellmn Stratford Inn.
Howard Frank R, clk Del Mar Mercantile Co.
Hyer Wm E, bldg contr.
Jauregui Benj, rancher.
JAUREGUI MORCELINO M (Del Mar Mercantile Co) and Postmaster.
Jauregui Pedro, rancher.
Jiquiss Elizabeth, maid Stratford Inn
Jones Geo H, rancher.
Kals Erie J, carp South Coast Land Co.
Kals Emma M, phone opr.
Keating Mary C.
Keating M C Rev.
Keller H W, v-pres South Coast Land Co, r Los Angeles.
Kelly Wm A, clk Stratford Inn.
Ketvis Kathryn, asst to Sec South Coast Land Co.
Kim Cha's D, bellboy Stratford Inn.
Kim K W, pantrymn Stratford Inn.
Kim Theo, bellmn Stratford Inn.
Knechtel Frank, rancher.
Krieger Jenette S, steno South Coast Land Co.
Langenbach Fred, asst eng Del Mar Water, Light & Power Co.
Lee K C, waiter Stratford Inn.
Lestage Anna, waiter Stratford Inn.
Leisinger Albt G, gardener Stratford Inn.
Long C E.
Lynch Carl, mech Stratford Inn Garage.
McClelland Robt J. surveyor.
McGonigle Helen, rancher.
McKain Jas A, clk Stratford Inn.
Manion Lillian, maid Stratford Inn.
Marquez E.
Martinez Pedro, gardener Stratford Inn.
Martinez Y, lab. South Coast Land Co.
Matthews Edgar M, rancher.
Meklensek Clarence, rancher.
Meklensek Hilma Mrs, rancher.
Meyer Bert R, eng Del Mar Water, Light & Power Co.
Murphy Archibald D, chief eng Del Mar Water, Light & Power Co.
Murphy Anthony D, supt Del Mar Water, Light & Power Co.
Nedry Margeret, waiter Stratford Inn
Niemann Milton, rancher.
Niemann Wm (Bertha), township justice.
Niemann Wm jr, rancher.
Oceanside Mutual Water Co, Wm G Kerckhoff pres, H W Keller v-pres.
Padgin Anna, waiter Stratford Inn.
Pearce John L, agent.
Petras Agnes, maid Stratford Inn.
Petras John, cook Stratford Inn.
Petras J C Mrs, phone opr Stratford Inn.
Priciado Jose, lab, Stratford Inn.
Pike Beatrice, housekpr Stratford Inn
Reed David C (Mary R), rancher.
Reed Geo, supt South Coast Land Co.
Reed May R Mrs.
Reinback Flora, rancher.
Richards Grace, waiter Stratford Inn.
Rimback Chas, rancher.
Rouse Clarence, rancher.
Sabalo Nabor, rancher.
Sachs Harley, prop Torrey Pines Garage.
Sachs John W, rancher.
Sachs Oscar S, mech.
Salazar Feliz, ranch hd.
Santa Fe Ranch.

GOODYEAR CORD FABRIC TIRES

Reg U. S. Pat Office
JAMES P. Laursen
AUTO Accessories
Vulcanizing
Retreading
11TH & MARKET
PHONE
MAIN 853

EMMA EGBERT WILLIAMS
Manager
HEBRON HOME
For Aged People
(Incorporated)
Undenominational. Established by Emma Egbert Williams. 23 years experience in caring for aged people.
1825 NEWTON AVE.
PHONES
HOME 3255
MAIN 3869
SAN DIEGO, CAL.

Plaza Prescription Pharmacy
F. L. AND M. G. BERNADAS
PHONES
MAIN . . 881
HOME . 2571
THIRD AND BROADWAY
BROADWAY AND SIXTH

NEARPASS' SEED STORE THE LEADING SEED HOUSE IN SAN DIEGO—Established 1897
BOTH PHONES 522 SIXTH STREET Agents for CYPHERS Incubators

Sapeder Sabino, lab.
Schuman Georgia Mrs.
Scripps Catharine P (wid W A).
Silvas Abel, rancher.
Silvas Benito, rancher.
Silvas Clara Mrs.
Silvas Domingo, blksmth.
Silvas Fred, tmstr South Coast Land Co.
Silvas Mary Mrs.
Smith W B, hlpr Stratford Inn.
Sopeda Sabino, tmstr South Coast Land Co.
SOUTH COAST LAND CO, Wm G Kerchoff pres, H W Keller v-pres, F H Tolle sec and mgr props Stratford Inn; Stratford Inn Garage and Bath House and Del Mar Townsite. (See adv.)
Southworth Grace B.
Southworth Harry W, rancher.
Stafford Edwd D, rancher.
Standish Miles, mgr Stratford Inn Garage.
Stelling Fred, rancher.
Stelling Gustav L, rancher.
Stelling John, rancher.
Stelzner Lizzie Mrs. gen mdse.
Stevens Edwin R, rancher.
Stevens Jennie C Mrs.
Stevens Susanna Mrs.
Stoddard Jas B, apiarist.
Stolzy Horace (Effie), rancher.
Storm Chas E, mech Stratford Inn Garage.
STRATFORD INN, South Coast Land Co props, Tel Del Mar 11, and Home 461. (See adv.)
Stratford Inn Bath House, H W Vokeroh mgr.
Stratford Inn Garage, South Coast Land Co props.
Stratford Open Air Theatre.
Stuart R G, hlpr Stratford Inn.
Switzer Edwd (Anna), rancher.
Taylor Geo, hlpr Stratford Inn.
Thomas J, silvermn Stratford Inn.
Tolle Frank H, gen mgr South Coast Land Co, Stratford Inn and sec-mgr Del Mar Water, Light & Power Co.
Torrey Pines Garage, Harley Sachs prop.
Vanderlip Chas N, rancher.
Villa Louis, rancher.
Vincent Devond K Mrs.
Vitze Carrie Mrs, waiter Stratford Inn.
Vockeroh Hans W, mgr Stratford Inn Bath House.
Waters Wm W, rancher.
Weed Georgie D Mrs.
Weidner Robt J, asst mgr Stratford Inn.
Welte Andw C, rancher.
Welte Edwd H, rancher.
Welte John W, rancher.
Welte Lydia F.
Wetzer Eugene F, rancher.
Wilson O F, storeroomkpr Stratford Inn.
Wilson Wm, rancher.
Yum Walter, bellboy Stratford Inn.
Zarn Jos, rancher.
Zarn Melcher (Catherine), rancher.

DESCANSO

42 6-10 miles E of San Diego. Elevation 3540 feet.

Benton Geo W (Louisa M), rancher.
Benton Harry, rancher.
Benton Robt H, cattleman.
Berg Alfd J, barber.
Berg Nina A.
Berkey Wm A.
Boulden Grace A Mrs.
Boulden S A, forest ranger.
Bowden Edwd D, rancher.
Brenner Carl O, rancher.
Brown Alfd J, rancher.
Brown Fred, rancher.
Browning Ralph H (Lida C), rancher
Byers Y H, miner.
Ellis Chas (Ysidora).
Ellis Chas H (Ellis Ranch).
Ellis Dora M.
Ellis Henry D (Ruth J) (Ellis Ranch)
Ellis Ranch (H D and C H Ellis).
Ellis Wm E (Clara), rancher.
Emery Harold R, rancher.
Flinn Frank A, rancher.
Flinn Julia.
Flinn Mary (wid Jas E).
Flinn Mary B.
Flinn Wm E, rancher.
Garbani Benj, rancher.
Gorton Warren B.
Greene Chas P, mining.
Griffin Chas O, rancher.
Griscom Beatrice, rancher.
Groome Christine E Mrs, tchr Descanso sch.
Groome Stanley C (Christina), apiarist.
Higgins Herbt R, rancher.
Hulbert Ebenezer W, rancher.
Hulburd Horace B, rancher.
Hulburd Horace R.
Hulburd Ranch Hotel.
Johnson Anna S Mrs.
Johnson Henry M, postmaster.

ÆTNA
Life, Accident, Etc.
G.et A.etna-ized BY GIST INSURANCE SERVICE
GILMAN A. GIST
202 Owl Bldg.
MAIN 188

Ross & George
Bookbinders
Blank Book Manufacturers
and Paper Rulers
860 Third

It's Our Business to Mind Your Business
MASTEN & KENDALL
919 SIXTH STREET
Place the Management of Your Property In Our Care

ELECTRIC FIXTURES AND SUPPLIES
HARTWELL ELECTRIC CO. DESIGNERS AND MANUFACTURERS 955 SIXTH ST.

J. L. STURZ

High Grade TAILOR for Ladies and Men

954 8TH ST.
Just South of Broadway

SEE AD INSIDE BACK COVER

Linstedt Erik, rancher.
McCain J David, rancher.
Marshall Carrie L Mrs.
Marshall Lawrence E, hotel.
Martin Everett, rancher.
Martin Granville, rancher.
Martin John, rancher.
Martin Wm T, forest guard.
Miller Edwin S (Lucy O), rancher.
Morden John F, act.
Oak Grove Store, A A Titus mgr, gen mdse.
Palmer Irving L (Helen A), hotel prop.
Palmer Ira T, rancher.
Ryan Wm E, ranch hd Ellis Ranch.
Sherman Chas C (Murrilla), rancher.
Stewart Neil, rancher.
Swain Morris L, rancher.
Swain Sarah L (wid S P).
Sycertson Ferdinand J.
Taylor Geo J, rancher.
Taylor Jas K, rancher.
Thompson Martin (Olivia M).
Titus A A, mgr Oak Grove Store.
Warner Ashton H, gardener.
Walker Chas M, miner.
Whitney Lois Mrs.
Wolen Axel W, rancher.
Young Jas, lab.
Young Matthew J, rancher.

DULZURA

29 8-10 miles SE of San Diego. Elevation 1100 feet.

Allen Isaac W, farmer.
Allen Wm, apiarist.
Bennis Saml, farmer.
Bratton Chas.
Bratton Martha E Mrs.
Burroughs Chas, miner.
Camp Chas A, prop Dulzura Inn.
Camp Lillian J Mrs.
Carly Victor, rancher.
Chambers C R, rancher.
CLARK ELAM, postmaster.
Clark Fred R, rancher.
Clark Josephine E, tchr.
Clark Lila A Mrs.
Cramer Ed, grocer and cottages for rent.
Damren Randall, clk.
Dennison Monroe D, farmer.
Dennison Wm E, rancher.
Donohoe Alonzo H, apiarist.
Donohoue Stephen S, miner.
Estrada Thos, stockmn.
Fauquier Henry C, farmer.
Hagenbuck Chas H (Nellie), rancher.
Hagenbuck Henry H, gen mdse.
Harris Myrtle, tchr.
Harvey Herbt H.
Harvey Leon N (Ona) stockmn.
Harvey Louis (Clara L), rancher.
Houk Florence, tchr.
Hubbert L C.
Lane James M, farmer.
Lane Russell H, farmer.
Lane Sidney S, farmer.
Larsen Lars, beekpr.
Liniger John F, miner.
Lipec Lepold (Hedwig) apiarist.
McLeran Benj, apiarist.
Marron Juan, lab.
Moore Geo H.
Moore Roger, rancher.
Moore Theo L.
Moore Walter, rancher.
Nicol Peter.
Peterson Martin V (Amy T), dairy.
Plumer Chas.
Plumer Frances, nurse.
Rowe John (Alice L), farmer.
Sears Aubrey, stockmn.
Sheckler Benj R, farmer.
Small Edwin F.
Strong Howard S, apiarist.
Van Dyke Wm M, miner.
Walker Albt A, rancher.
Walker Leo G, farmer.
Witt John W, milk goats.

George Sears, President — H. J. Hall, Cashier
C. O. Nichols, Vice-President — Harry J. Humphreys, Asst. Cashier.
Chartered November, 1907

Cuyamaca State Bank
EL CAJON, CAL.

Capital $25,000 and Surplus $3,500

Fully Protected by Burglary Insurance. Officers Are Under Bond

PROCESS PATENTED BY THE SAVAGE TIRE COMPANY SAN DIEGO, CALIF

GRAFINITE TUBES

THE ONLY INNER TUBE GUARANTEED NOT TO STICK TO THE CASING

V. WANKOWSKI & CO., INC.

V. WANKOWSKI, PRESIDENT W. McCLELLAND, VICE PRES. & SECY.

Loans, Real Estate, Insurance, Surety Bonds. PHONES: Main 2029 Home 1315 341-342-343 Spreckels Theatre Bldg.

THE BIG GARAGE

E. REX GORTON, Prop.

AUTOMOBILE SUPPLIES, MODERN IN EVERY RESPECT

FORD AGENCY

Tels. El Cajon 101 and La Mesa 46-W2 El Cajon, Cal.

J. A. MacKinnon, President O. B. Avis, Secretary

The El Cajon Machine Co.

GARAGE, MACHINE AND BLACKSMITH SHOP

WATER WELL DRILLERS

Pumps, Engines, Motors, Tanks, Pipe, Pipe Fittings, Auto Supplies, Machine Work, Blacksmithing, Plumbing, Sheet Metal, Etc., Etc.

Tel. El Cajon 141 Main St. near Post Office EL CAJON, CAL.

EL CAJON

"The Valley of Opportunity"

El Cajon Valley (Spanish, meaning "The Box") is a fertile valley of some 48,000 acres, situated 16 miles east of San Diego, and boxed in by the foothills of the Cuyamaca Mountains. The level acreage of the floor of the valley is devoted to raisin grapes, deciduous fruits, truck gardening, dairying, and hay and grain; while on the frost-free foothills, are to be found the orange, lemon, and grape fruit orchards. There are parts of the valley where tomatoes grow the year around.

Some men will misdirect their energy and make a failure anywhere; but we claim that, for the man who has had some experience in farming and is willing to get in and do some real work, El Cajon Valley is indeed "The Valley of Opportunity". A rare combination of soil, water, and climate allow of more diversified lines of endeavor than any other part of Southern California.

There is hardly a crop grown in the valley that does not anticipate all other parts of the state and receives the high prices of the early markets. This, with the low rates of water transportation, makes a combination that is hard to beat.

Good unimproved land, upon which plenty of cheap water can be developed, averages $200 to $300 per acre. Improved orchard, vineyard, and alfalfa land sells at from $300 to $1,500 per acre, according to the age of the orchard and the completeness of the irrigating system.

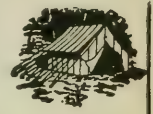

MUEHLEISEN TENT AND AWNING CO.

Manufacturers of

Tents Awnings and Covers

Flags, Sails and Camp Furniture

753-755 Fourth Street

Both Phones

Write Us for Mailing Lists

Any Trade or Profession Here or Anywhere

=

San Diego Directory Company

SERVICE BRANCH 936 SECOND STREET NEAR BROADWAY SAN DIEGO

SAVAGE TIRES

HAVE YOU SEEN THE SAVAGE SERVICE CREED?

STOLL'S MULTIGRAPH SHOP
LOUIS M. STOLL MANAGER
MULTIGRAPHING
220 TIMKEN BLDG.
AND ADVERTISING BUREAU
MAIN 16
ADDRESSING
TYPEWRITING
WE CAN FURNISH YOU A MAILING LIST OF ANY SIZE OR KIND

El Cajon City Directory

1918

THERE is a real pleasure in owning a Uniform or Suit that FITS perfectly—where the shape has been worked into the garment by hand. That is the kind of garment we are prepared to give you at a most reasonable price.

Call and get acquainted with the

San Diego Tailoring Co.
243 West F St.

EL CAJON CITY GOVERNMENT.

TRUSTEES

H. L. Griswold.
O. D. Innes.
B. F. McKinney.
J. A. McKinnon.

OFFICERS

Clerk—Mrs. Louise E. Starr.
Treasurer—H. J. Humphreys.

JUSTICE OF THE PEACE

Frank T. Deniss.

PUBLIC LIBRARY

Mrs. M. E. Rains, librarian.

A

Adams Abel, harness mkr
Algier Geo L, farmer.
Algier Mrs. Jessie L.
Anderson Sampson, rancher.
Arballo Clara Mrs.
Archibald Saml S, rancher.
Armitage Anthony A, rancher.
Arnold Ira E, foremn.
Asher Alpheus R, rancher.
Asher John R, mech.
Asher Robt, rancher.
Avis Mary C Mrs.
Avis Oscar B (Mary C), sec-treas The El Cajon Machine Co.
Avis Paul G, plumber

B

Bailey Mary A Mrs.
Ballantyne Arthur, sec-treas W H Hall Co Inc.
Ballantyne Arthur jr, mach
Ballantyne John, rancher.
Ballantyne Mabel A Mrs.
Ballantyne Theodora Mrs.
Ballantyne Lillian M (wid Thos)
Barnes Wm J.
Bates Columbia E.
Bates Harry C, rancher.
Bates John S, mach.
Bates Julia K.
Beatty Frank R, orchardist.
Beatty Lillian E Mrs.
Benkfelt Bruno W, rancher.
Benny J T, tmstr.
Bently Chas, rancher.
Benyon Benj (Alice), rancher.

BIG GARAGE THE, E Rex Gorton prop. (See adv.)
Birdsey Fred G, rancher.
Bliss Mark D (Mary E), cement contr.
Bodmer Reinhold P, rancher.
Boettcher Louis (Caroline M), carp.
Botroff J B.
Bowman Eddy H (Lidia M), rancher
Boyd Chas L (Melvina F) (El Cajon Machine Co).
Brashear Chas C (Emma E), real est.
Brenner Homer D, clk.
Brenner John J (Sadie C), cigars & billiards and barber.
Brown Carolyn W Mrs.
Brown Chas E, rancher.
Brown Joseph J, horticulturist.
Brown Lewis S, rancher.
Brown Ruey E, tchr El Cajon Valley Union High.
Bruce Wm, rancher.
Brunson Mary V.
Brunson William S, farmer.
Bunch Comfort Mrs.
Bunch Oliver F, rancher.
Burger Henry J (Jennie), slsmn.
Burger Roy H.
Burns Jos, lab.
Busch Louis P, hlpr The Big Garage.
Bush C J, rancher.
Bushell Herbert J, farmer.
Butts John A, rtrd.
Butts Kate M.
Butts Myrtis A.

C

Caillaud Moses, rancher.
Caldwell Jos R (Ella C), v-pres and sec Stell-Clark Co.
Cameron John (Anna A).
Campbell Cornelia E Mrs.
Campbell Ernest J, mgr.
Cannon Geo P (Florence V), rancher.
Cannon Richard L, rancher.
Cantabeana J, flumewalker Cuyamaca Water Co.
Capps Joe, rancher.
Carr E L, rancher.
Carter Chas V, rancher.
Cassey Michl H, mach.
Chamber of Commerce, Frank E Graves sec.
Chase Rancho.

PARADISE VALLEY SANITARIUM
NATIONAL CITY, CAL.

POULTRY, BEES, GARDEN SUPPLIES LIVE and DRESSED POULTRY
643-649 G ST. COR. SEVENTH
STILES POULTRY SUPPLY CO.

Clark Chas C (Rose B), gen mdse.
Clark C Chalmers (Elsie S).
Clark Roy M, mail carrier.
Clifton Charles M, farmer.
Clifton Edwd, farmer.
Clifton Mary Mrs.
Collard Wm H (Georgia), rancher.
Cooley Vernon R, rancher.
Coombs Forney (Amelia R).
Coon Darius S, rancher.
Corona Hotel, Mrs W E Starr prop.
Cowles Fred E, rancher.
Craemer Ancil L (Mary E), farmer.
Crawford S B, cook.
Criswald Herbert, meatctr.
Critcher Florence K.
Critcher Geo, rancher.
Crocker J Elmer (Alice E), rancher.
Crouch C C.
Culbertson Allen H, rancher.
Culbertson Anne S, tchr.
Culbertson Harry (Ruth L), pres S D Co Mutual Fire Ins Co and sec El Cajon Packing Co.
Cummings Rolla B (Barbara), clk. C C Clark.
Cutler Leslie J (Clara B), prin El Cajon Valley Union High.
CUYAMACA STATE BANK, George Sears pres, C O Nichols v-pres, H J Hall cashr, Harry J Humphreys asst cashr, Tel El Cajon 101. (See adv.)

D

Delacoure E W S, rancher.
Dennis David R, carp.
Dennis Frank T, tailor and justice of the peace.
Dennis Mary E Mrs.
Dent Saml A (Susie), bakery.
Dickinson Geo A, rancher.
Dickinson John C, rancher.
DODSON JOHN H (Dena B), postmaster, nurseryman and member El Cajon Park Board.
Dominguez Benedita.
Dorman Sarah J Mrs.
Doubleday Willard M, rancher.
Draeseke Wm (Sarah), rancher.
Duley Michael (Lillian M), rancher.
Dunkin Geo W, rancher.
Durbin Adelbert G (Emma), rancher.
Durbin Mary E, tchr.

E

Eckhardt O Ross, clk Stell-Clark Co.
El Cajon Citrus Association, S C Skidmore mgr.
El Cajon High School, H H Cutler prin.
El Cajon Hotel, Ben H Smith prop.
EL CAJON MACHINE CO, J A Mackinnon pres, O B Avis sec-treas, garage, machine shop and blacksmiths. Tel Home 141 (See adv.)
El Cajon Meat Market, Jos Karrer prop.
El Cajon Packing Co.
El Cajon Raisin Co., Edwd Fletcher pres.
El Cajon Valley Chamber of Commerce, R T Robinson jr pres, F. E Graves, sec.
EL CAJON VALLEY NEWS THE (weekly) Smith & Son publishers.
El Granito Mineral Springs.
Embleton Arthur, lab.
Embleton Philip, rancher.
Emmons Warren C, farmer.
Esler Saml M (Elizabeth), rancher.
Estrada Thos C, blksmth El Cajon Mach Co.
Evans Sarah M.

F

Farley Jas B, rancher.
Farley Zemula C.
Ferrill Herbt E, rancher.
Ferrill Katherine Mrs.
Field Alfd S, tmstr.
Fisher Al (Naoma), barber.
Fisher Franklin P, gardener.
Fisher J B, rancher.
Fitchett Murty L, rancher.
Fletcher Edwd, pres El Cajon Raisin Co, r San Diego.
Flores Pedro.
FORD AGENCY (EL CAJON) E Rex Gorton. Tel El Cajon 101. (See adv.)
Fordham Howard N (Anna E), tchr El Cajon Valley Union High.
Forney Lester L (Ametia)
Forney Louis, rancher.
Fouble J R, mach Big Garage.
Frank Edwd S (Frank & Hill), r San Diego.
Frank & Hill (E S Frank, H H Hill), drugs.
Freeman Chas R (Anna B), lab.
French Henry M.
French Lillian R, tchr Meridian sch.
Funk Harry, auto opr.
Funk Wm, butcher.

G

Gabour Louis, rancher.
Garcia Antonio J, blksmth, El Cajon Mach Co.
Gardner Nathanniel.

GEORGE N. PEPPER
Can Save You 25% on Your
Auto Insurance
General Insurance
Bonds
1027 First St.
MAIN 1633

Nearpass' Seed Store
The Leading Seed House in San Diego
Established 1897
Agents for
CYPHERS Incubators
522 SIXTH Street
Both Phones

KETTNER & SALMONS
The Insurance Men
SOUTHERN TITLE BLDG.
PACIFIC 244 HOME 1344
WRITE—Life Fire Burglary
Health Bonds Automobiles
Accident Liability Plate Glass
Workmen's Compensation

Greenwood Cemetery and Crematory
PHONES MAIN 477 HOME 5487
40TH AND IMPERIAL AVE

WHY WORRY?

Drawing $50 per week

HERBERT N. NEALE
General Insurance
Accident and Health
Automobile
Burglary
Fire
Compensation
Liability
Plate Glass
Fidelity Bonds
Surety Bonds
GEN. AGT.
OCEAN ACCIDENT AND GUARANTEE CORP. LTD. of London
All Casualty Losses Adjusted by This Office
443 SPRECKELS BLDG.

WHY WORRY?

Drawing $50 per week

Garrettson Ranch, Garrettson Inv. Co, San Diego, owners.
Garrigues Laura, tch Hillsdale sch.
Garvin Francis E, painter.
Gibbs E L, clk, r Lakeside.
Goldsberry Charles C (M Elsie).
Gore Mary (wid Marcus).
GORTON E REX (Tillie N), Ford Agency and prop The Big Garage. Tel El Cajon 101. (See adv.)
Gracia Antonio J, blksmth The El Cajon Mach Co.
Graves Anson D
Graves Dorothy, student.
GRAVES FRANK E (Frances) Real Estate and Rancher. Tel El Cajon 701, h Pepper Drive. Tel El Cajon 262.
Graves Geo S
Graves Grace, student.
Graves Jack.
Graves Olin, bkpr
Graves Sarah W, tchr.
Gray Geo F, dep State Labor Commr.
Graybiel Adelaide.
Graybiel Mary.
Green Missouri E Mrs.
Griswold Herbert L (Myrtle T), auto opr El Cajon Meat Market.
Grosse Bertha L.
Grosse Harold R, rancher.
Grott Gotthard, rancher.
Grove Katherine G Mrs.

H

Hall Florence E.
HALL HARRY J (Louise M), cashier Cuyamaca State Bank.
Hall Julian E
Hall Louise M.
Hall Rexford
Hall Wilson D, pres W D Hall Co inc.
Hall W D Co Inc, W D Hall pres, Arthur Ballantyne sec-treas, lmbr and hdw.
Hallam Ted, rancher.
Hannay Allen B, rancher.
Hanning Howard, rancher.
Harbaugh Bros Ranch, J S Scott mgr.
Harlan Fred W, rancher.
Harmon Frank (Mollie), millman.
Harmon Wayne
Harp Walter, lab, r El Cajon Hotel.
Harrington D D.
Harrington Reuben B (Emma B), rancher.
Harris G T.
Harris Helen, student.
Harris Jas A (Minnie L), real est.
Harris T G.
Hartman Katherine E Mrs.
Head Genevieve Mrs.
Head Jos F, rancher.
Head Thos, (Virginia), auto opr.
Hearst John, miner.
Hemsley Charles (Alice), rancher.
Henderson Wm. R, rancher.
Herlow T A (Sophy A), rancher.
Herolz Richd A (Pauline), rancher.
Hewson Flora S.
Hicks Thos J, gardener.
Higday Albt J (Ethel O), rancher.
Hill Harry H (Carrie), (Frank & Hill).
Hollenbeck Lorenzo B, rancher.
Holt Geo H, real est.
Home Telephone Co.
Honicke Robert, painter.
Horton Mary R Mrs.
Howe John J, millman, r San Diego.
HUMPHREYS HARRY J (Grace), asst cashr Cuyamaca State Bank.
Hughes Lafayette R (Ada V), carp.
Hyde Eugene, carp.

I

Innes Oliver D (Eva V), agt Union Oil Co.

J

Jackson Charlotte.
Jackson Thos R.
Johnston Isabella Mrs.
Johnston Jas F, harness mkr.
Jones Danl M, meat ctr.
Jones Edwin G, farmer.
Jones Harold.
Jones Mary C Mrs, steno F E Graves.
Jones O D, agt Union Oil Co.
Jones Paul E.
Jones Wm B, meat ctr, r Grossmont.
Judson C S.
Junghaus Ernst, farmer.

K

Karrer Jos (Amelia), prop El Cajon Meat Market.
Keifhein Alfred J, rancher.
Kemp Henry C L, foremn Garrettson Ranch.
Kennedy Mary, prin El Cajon sch.
Kennedy Walter S, rancher.
Kenney Patk, rancher.
Kessler Harry H (Bell M), rancher.
Kessler Phillip L, rancher.
Kinne Isaac, rancher.
Kitzberger Anton W (Dora).
Knobel Abraham, atty.
Knowles David M, hotel.
Knowles Lethia L.
Knowles Mary L.

GEORGE F. OTTO FLORIST and NURSERYMAN
NURSERY, 35TH AND NATIONAL AVE. PHONE MAIN 7086
FLORAL DEPOT COR. SIXTH AND B
PHONE MAIN 759 HOME 1207

Knox Amaziah L (Illa M), rancher.
Knox Chas R (Maude R), phys.
Knox Mabel, nurse.
Kolebeck Otton, blksmth.
Kruemling Alice.
Kruemling Theodore F (Mary A).

L

Lallement Desire, rancher.
Lamadrid Thos, blksmth El Cajon Mach Co.
Lamb Edwd (Iva P), rancher.
Lampe Harriett Mrs.
Landis Felix (Alice K), rancher.
Laraway Erwin W, rancher.
Lattimer Adelford W, (Lattimer Bros).
Lattimer Bros (A W & Frank), ranchers.
Lattimer Emma H Mrs.
Lattimer Frank (Lattimer Bros).
Lea Fred J J (Martha G), pres and mgr Pedrara Onyx Co.
Lee Geo M, painter.
Legge Geo, real est.
Lemberger Lina Mrs.
Lemberger Nina.
Liffreing Isabella.
Liffreing Nat, rancher.
Liljenberg Anna S Mrs.
Liljenberg Edwd.
Lidstrom John E, shoe repr.
Liscoe Emma L, rancher.
Liscoe Isabella, tchr.
Little Medora M (wid Wm R).
Lloyd Jessie B (Anna F), auto opr El Cajon Stage.
Locke Clarence E, rancher.
Locke Eva D Mrs.
Locke Howard H, rancher.
Locke Jane A Mrs.
Lopez Jose, lab W D Hall Co.
Lopez Mauris J.
Lucksinger Fred (Amelia), rancher.
Lynde Frank, gardener.

Mc

McAuliffe John.
McCarthy Thos, rancher.
McKeever Ray W, mach.
McKinney Benj F, mail carrier.
McKinney Benj M, real est.
McKinney Clara R Mrs.
McKinney Laura E Mrs.
McKinney Richd F, rancher.
McKinnon John A (Clara), pres El Cajon Machine Co.

M

Magana Manuel, lab.
Manning Francis R, rancher.
Manning Frank W, bxmkr.
Manning Frank W, packer.
Manning Sarah A.
Marks D, lab.
Marshall Wm (Laura V), rtrd.
Martens Robt, rancher.
Martin Alfd, rancher.
Martin Ralph W (Clara M), rancher.
Martinez Vincente, lab.
Mathewson Eugene M D, r Bostonia.
Maydole H E.
Meachum Lee T (Inez), bkpr.
Meader John N (Maria A).
Meadows Pearl.
Merchant Elizabeth S Mrs.
Merchant Erma A.
Mesa David.
Meza John, lab.
Miller Chas, rancher.
Miller Jos P (Artie W), rancher.
Montiel Eleutero, lab.
Montiel Manuel (Mary C), rancher.
Moody Albt, barber Thos McCay.
Moore Edwd W (Elsie B), rancher.
Moore Maurice E, carp.
Moore Raymond C, rancher.
Morales Fred.
Morales Jos, foremn S D & Ariz Ry.
Moriarty Ambrose F (Ella), rancher.
Morrison Christina Mrs.
Mote Edmund W (Daisy D).
Motte John A, foremn, W D.
Moyles David, stonectr.
Mueller Edwd
Mueller Harriet G, bkpr Stell-Clark
Mukai Thos.
Munger Laura E.
Myer Theodore, with Stell-Clark Co.
Myers Michael F (Velma D), rancher

N

Nelson Mary Mrs.
Nelson Daniel J (Nancy P), rancher.
Nephew Rufus (Gertrude), contr.
Nichols Amos C, rancher.
NICHOLS CHAS O (Grace), v-pres Cuyamaca State Bank, r Bostonia.
Nichols Fanny T.

O

Ogle Andw J, tmstr.
Ojedo Jesus, lab.
Oppenheimer Luther (Josephine), rancher.
Overmier Lucy J (wid Nelson).
Owens Jas R, mach.

P

Pecheco Raymond, lab.
Parsons Eva C Mrs.
Parsons Harold E, rancher.

4% AND SAFETY
$1.00 OPENS AN ACCOUNT
SOUTHERN TRUST & COMMERCE BANK
U.S. GRANT HOTEL BUILDING

ORT IRON WORKS
PHONE MAIN 1920 11TH AND IMPERIAL AVE.

SAN DIEGO FARM & MORTGAGE COMPANY
617 "E" STREET
TIMKEN BLDG.
PHONES
Pacific 1841 Home 2245
FARM LANDS
SURETY BONDS
GENERAL INSURANCE
BUILDING LOANS

Parsons Willis N, rancher.
Paton Anne ,tchr.
Patterson Fred N, rancher.
Patterson Harry W, rancher.
Patterson Sarah J Mrs.
Paul Edith (wid J M), fruit grower.
Pauter Irvin (Charlotte).
Perry T J, rancher.
Phillips Albt N (Nellie M), carp.
Plant Mary C Mrs, tchr Santee sch.
Powell Frank, barber.
Presbyterian Church, Rev C F Richardson pastor.
Pryor Michel, lab.
Public Library, Mrs. Miriam E. Rains, librarian.
Purnell Chas B, rancher.
Puryear O T Mrs, clk, r Lakeside.
Putnam Caleb F, rancher.
Putnam Caleb F jr, cement wkr.
Putnam Jas B, rancher.

R

Rains Miriam E Mrs, librarian.
Ramirez Pedro, lab.
Reavel Wm, rancher.
Ribero Joaquin, lab.
Richardson Chas F (Mary J), pastor Presbyterian Church.
Richardson Clarence E, clk.
Riggle Geo (Myrtle), slsmn Ford Agency (El Cajon).
Riggles J, bkpr Big Garage.
Rios Bery R, lab.
Rios Dionicia Mrs.
Rios Dolly.
Rios Francisco, lab.
Rios John D, lab.
Rios John G, rancher.
Rios Juan, rancher.
Robinson R T jr, pres El Cajon Valley Chamber of Commerce.
Rodig Alvin, rancher.
Rodig Chas E.
Rodriguez Felipe, lab.
Rodriguez Guadalupe, lab.
Rogers E E, poultry ranch.
Rolfe Wm B, rancher.
Rosenberger Chas E (Estelle), rancher.
Rosier Adolph, rancher.
Rosier Josephine.
Ross Alma.
Ruis Ambrosio D (Guadalupe).
Ryan Elizabeth Mrs.
Ryan Ida M.

S

Salaz Annie Mrs.
Salaz Benj.
Salaz Dolores.
Salaz Manuella C.
Salazar John, lab.
San Diego & Ariz Ry.
SANITARY ICE CREAM CO (INC), mfrs of Sanitary Ice Cream 821 K, San Diego. (See front and back covers).
Saunders Ellen Mrs.
Saunders Harry, rancher.
Saunders Teho F, rancher.
SAVAGE TIRES AND GRAFINITE TUBES, Manufactured by the Savage Tire Co, San Diego. (See bottom lines and page 4.)
Sawyer N I.
Scott I S, mgr Harbaugh Bros.
Sears Aubrey C, stockmn.
SEARS GEO, pres Cuyamaca State Bank.
Sears Myrtle E, bkpr Cuyamaca State Bank.
Shannon Mathias, carp.
Shea E L.
Shields Florence B.
Shope Parnie E (Modena), rancher.
Siedel H A, raisin grower.
Silva Medora, manicure.
Simpson Frank (Nora White), rancher.
Simpson W H.
Skidmore S E, mgr El Cajon Citrus Assn.
Solis Antonio, lab.
Soper Sorin H (Ada), rancher.
Smith Alfonso, lab.
Smith Carroll H
Smith Benj H (Maude), prop El Cajon Hotel.
Smith Clement O (Nellie G), (Smith & Son).
Smith Elizebth, student.
Smith Jacinto, lab.
Smith John, lab.
Smith Jos M (Aurora), flume walker Cuyamaca Water Co.
Smith Nathaniel T, rancher.
Smith Olive E, student.
Smith Preston C (Smith & Son), r La Mesa.
Smith Thos, lab.
Smith Walter M, mach.
SMITH & SON (Clinton O and Preston C Smith), publishers El Cajon Valley News and printers.
Spainhower Luther F, rancher.
Springstead Emma B Mrs.
Springstead Fred A, rancher.
Springstead Grace N.
Springstead Wallace L, rancher.

Machinery Supplies
BELTING
ELECTRIC MOTORS
GAS ENGINES
HOSE
IRRIGATION SUPPLIES
OILS & GREASES
PIPE and FITTINGS
PACKINGS
PULLEYS
PUMPS
WASTE
MACHINERY SUPPLY CO.
MAIN 99
340-348 Seventh

Pfahler Buelow & Fisher
Commercial Linotype Compositors
860 3RD

More Value for Less Money
Whiting-Mead Commercial Co. OF SAN DIEGO
Home Phone 3499
Sunset, Main 709
Plumbing Material, Paints, Pipe, Hardware, Roofing Paper
Wall Board, Sash and Doors
OFFICE AND WAREHOUSE, FIRST N. E. COR. G

SOUTHERN ELECTRICAL CO.
"The One Bright Spot"
Contracting, Fixtures, Supplies and Equipment
THIRD AND E STREETS

St. Mary's Catholic Church, Rev. Eugene Lapointe.
Stansfield Wm.
Starr C E.
Starr Winnie E Mrs, prop Corona Hotel.
Starr Winthrop (Louisa), farmer.
Stell Barbara (wid Geo).
Stell-Burgess Co.
Stell Henry (Victoria), rancher.
Stell Lloyd, rancher.
Stell Victoria Mrs.
Stell Wm (Mabel A), pres Stell-Clark Co.
Stell-Clark Co, Wm Stell pres, J R Caldwell v-pres sec, gen mdse.
Stevens Gertrude G Mrs.
Stewart Harry, nurse.
Stewart John H, foremn.
Stewart Mary Mrs.
Stough Eison S
Stough Emma R Mrs, music tchr.
Stough Frank E (Emma), lab.
Stough Marion S, public sten & agt S D County Mutual Fire Ins Co.
STURZ J L (The Correct Tailor), 954 8th, San Diego, Phone Main 3338. (See left side lines and inside back cover).
Stuver Stephen T (Era C), rancher.
Swoboda John F, rancher.

T

Taylor Fredk (Nannie L), fruit packer.
Taylor I M, rancher.
Terhune Martin L (Isadora), lab.
Thacher Phillip S, atty & notary.
Terhune Raymund .
THACHER PHILIP STORER (Ada L), Attorney-at-Law and Notary Public. Tel El Cajon 182 and 663.
Thompson Chas F, farmer.
TIP-TOP AND KLEEN MAID BREAD, manufactured by Snowflake Baking Co, 701, 16th, San Diego (See right bottom lines and page 6.)
Traders Securities Co, F E Graves pres.
Trent Jas L (Elizebeth), rancher.
True Fred S, bicycles.
True Hannah T Mrs.
Twelker Esther, tchr Japatul sch.
Tyner Afra Mrs.

V

Vacher Eugene S (Josephine M), rancher.
Vasques Herman, lab.
Vermillion Thos, auto mech El Cajon Machine Co.
Villevecencio Manuel, lab.
Vreeland Cornelieus G, rancher.

W

Walter Louis.
Walker Jos M, rancher.
Walsh Thos (Mary D), rancher.
Webb Sarah A Mrs, real est.
Weddle H H, rancher.
Weddle J H, rancher.
Whipple Fred (Margaret).
Whiting Geo E, orchardist.
Whitman O T, packer.
Wilhite Ora D, horticulturist.
Wilkes Frank E, millwright El Cajon Machine Co.
Wilkes Louis
Williams Chas N (Bertha A), rancher.
Williams D Paul, pharmacist Frank & Hill.
Williams D P A .
Wilson Jas A, mech.
Winn J J.
Wise John S, rancher.
Wise Myrtle A.
Wohlferd Carl A (Lydia), farmer.
Woman's Assembly, Marion S. Stough sec.
Worley Chas M, rancher.
Wright Gail H
Wright Harold W
Wright Homer A
Wright Raymond L
Wurts Maurice, rancher.

Y

Yorba Antone, rancher.

AN AD in the City Directory Makes Business—Increases the Business Value of Your Name

IRWIN & CO.
HAY, GRAIN
FLOUR,
MILL FEEDS,
POULTRY
FEEDS,
GRAIN BAGS,
WOOL BAGS,
SACK
TWINE,
COAL
Main office
FOURTH AND K
PHONES:
MAIN 440
HOME 1440

American National Red Cross
San Diego Chapter
Headquarters
809 Sixth
Maryland Hotel Bldg.
Phone Main 1992

CITY CARPET CLEANING CO.
MAIN 373 542 TWELFTH HOME 3431

SAFES
SAFE CABINETS, STEEL FILES, BANK AND OFFICE EQUIPMENT, VAULTS, CALCULATING MACHINES, DESKS
SEE OUR SECOND-HAND DEPT. FOR BARGAINS
FIELD-AUSTIN SAFE COMPANY
941 BROADWAY MAIN 764

CONNORS WELDING WORKS
Oxy-Acetylene Welding Brazing and Cutting
1024 UNION
Phone Main 1467

CHAS. R. McCormick
Lumber Co.
Wholesale and Retail Dealers
Office, Yards Planing Mill and Wharves
Foot of 24th On Bay
BOTH PHONES

Encanto Directory
1918

ENCANTO

6 6-10 miles E of San Diego. Elevation 200 feet.

Allen John.
Alverson S E, rancher.
Ambrecht Edwd, dairy.
Ambrecht Louis J, lndymn.
Amos Frank, cigar mkr.
Amos Geo jr, [illegible].
Anderson Geo C, cigar mkr.
Anderson John, blksmth.
Anderson Yens, carp.
Aplin J B, rancher.
Atwood Harry R, bkpr.
Atwood John R, rancher.
Atwood Jos R.
Auston Osborn G, clk.
Bailey John, rancher.
Baker Geo B (Agnes), prop Crescent Stages.
Baker Henry E, gardener.
Barrows C H.
Barton G W Mrs.
Beed Lillian W Mrs.
Bennett Jesse.
Bennett M A Mrs, dressmkr.
Bentley Saml E, rancher.
Bradley G R.
Brooks Janette L (wid A O).
Bryant Frank H, ice puller.
Buck Geo S, rancher.
Butler Alice M, tchr Encanto sch.
Butler Carl, driver.
Caldarella Sam.
Capin J I.
Capps Edwin M (Elfa C).
Carbone Frank.
Carey Jas F.
Carl Nella.
Carlton C S.
Carlton Edelbert D, rancher.
Casey Lawrence, rancher.
Chater Mary K Mrs, asst sec S D Humane society.
Chater N W.
Chewning Z, watchmn.
Clark John.
Clinkscales John A.
Colerider John M.
Corbett J B (Mary).
Cox Jas H, plasterer.
Cox Mary A Mrs.
Cox W J, rancher.
Creasy Edwd T (Nora), checker C S Hardy.
Crowe Carrie E, real est.
Dalia Jos.
Davis Omar N (Callie H) (Encanto Supply Co).
De Mortel Danl (Jennie), rancher.
Disteli Alfd, rancher.
Doran W M.
Dunlop Emory A, poultry.
Dunton Clarence L (Fannie).
Duross T.
Edmondson Benj (Minnie A), clnr and dyer.
Emeis H T.
Emerson Benj F (Laura B), jeweler.
ENCANTO POST OFFICE, C H Hagenbuck, postmaster.
Encanto Public School.
Encanto Supply Co (Chas Frey Omar N Davis), gen mdse.
Evans John H, poultry.
Evans L W.
Evans T D.
Evans W F.
Fahlen Oscar J, lab.

August Jorgenson
GROCERIES, MEN'S FURNISHINGS, SMOKED MEATS
DRY GOODS
KITCHEN UTENSILS
NOTIONS, HARDWARE
Phone: Main 3805-J-2 Encanto, Cal.

INGLE MANUFACTURING CO.
KITCHEN OUTFITTERS
725 FIFTH, THRU TO 726 SIXTH ST. SAN DIEGO, CAL. FACTORY, 623-633 G STREET

W. F. LUDINGTON CO. GENERAL INSURANCE AND SURETY BONDS MARINE INSURANCE
234-235 SPRECKELS BLDG.

Fascher Herman.
Finell Andw J, acct.
French Jas M Mrs.
Frey Chas (Encanto Supply Co).
Fryatt G W, poultry.
Fryatt Helen, steno.
Fuller Geo A, pipe ftr.
Gerache Michl E, rancher.
Gerachi Jos.
Gerachi Tony, rancher.
Gibbs Lyman G, driver.
Golden A A.
Golden Edgar G, electr.
Green E Milton,
Guion Fred A, rancher.
Hale W E, rancher.
Hall Julia Mrs.
Halley Henrietta G Mrs, clk Whitney & Co.
Halley T C.
Hammond A B Mrs.
Hanes Frank F, carp.
Harrington J H.
Harris David G, lab.
Harrison Anna L, prin Encanto sch.
Hartley Mark, supt W A Shaules Co.
Helman Christian.
Hill D. G.
Hill Jas, painter.
Hiller Gus L, real est.
Hoffman Ellen K Mrs.
Houser Harold (Ora), rancher.
Houston H L (Kate).
Hubbell Geo.
Hubbell Susie.
Huefner Emil F.
Hulme Frances M Mrs.
Hunter Luke, rancher.
Impink Jos, janitor Encanto sch.
Irgens J P.
Jaeger Fredk X.
Johnson Adelaide, seam.
Johnston J J, rancher.
Johnston Wm M.
Jones Emanuel M Mrs.
Jorgenson Alma C, steno.
JORGENSON AUGUST, General Merchandise Phone 3805J-2. (See adv)
Jorgenson Mabel A, clk Aug. Jorgenson.
Jurgen Henry, rancher.
Kimball Nettie M (wid E M).
Kling B M.
Kruger R, rancher.
Lake Alfd V (Zita), ins.
Lamb Harvey W Mrs.
Laney Roy M, trans.
Langley Jos G.
Lemon Emma F (wid Wm).
Lewis J V.
Long Lucy.
Lorenzen Chas A, cigar mkr.
Lundell G, rancher.
McFadden, Ransom H.
McGrew Earl.
Methodist Episcopal Church, Rev W. S. Simons, pastor.
Meyer Geo F, poultry.
Miller Chas O, rancher.
Miller Frank C.
Miller John, rancher.
Miller John A (Phoebe A), lab.
Mohr Anton Mrs.
Monroe R P.
Moore P M Mrs.
Moortel Edwd, lab.
Morrison Frances Mrs.
Moses Chas (Clara), lather.
Motzeck Aug J J, gardener.
Murray Francis P (Lilly F).
Nace Uriah T, poultry.
Ohlson M.
O'Meara Danl (Mary), mill wkr.
Palmer Lewis W, slsmn.
Palmero Peter (Grace).
Patrick John C, painter.
Patterson R G.
Pelikan Vaclar, rancher.
Platto W H.
Potter Harry, waiter.
Powers W A, rancher.
Pugh Harry H (Millie).
Pullman Carl (Sussie), carp.
Purcell Chas, rancher.
Randall Geo (Margaret), poultry.
Randall Lorraine.
Randall Lottie.
Randall Mabel.
Raub Earl.
Richardson Philip J Mrs.
Robbins F M.
Robinson Kenneth.
Rodriguez Caesar.
Rowe Leonard (Rose).
Runge Anna E (wid G H).
Runge Geo.
Schiller Helen, musician.
Schiller Richd, clk Encanto Supply Co.
Schiller Siegmund, bkpr.
Selden S C Miss.
Senseney Alfd, solr.
Seward Wm, carp.
Shafer Wm.
Sharp J W.
Shaules Wm A (Cora B), (W A Shaules Co).
Shaules W A Co (W A Shaules), real est.
Shaw Jos M.
Shearer Wm J, carp.
Shell Danl F, rancher.
Sheridan Lawrence J.
Sherman A E, rancher.

YOUNG AND CHAMBERLAIN
Magneto Battery AND Tire Experts
VULCANIZING
1310 Fifth St.
426 A St.
PHONE—MAIN 2264

Office Buildings
With their tenants see Pages 12-14

WURSTER CONSTRUCTION COMPANY 655-6 SPRECKELS BLDG.
CONTRACTORS AND ENGINEERS
PHONE MAIN 2304
Los Angeles Office, Rooms 247-259 Wholesale Terminal Office Bldg.
PHONES, MAIN 450 F 2401
F. H. WURSTER, MGR.

Economy Waste Paper Co.
E. W. ANDERSON, Mgr.
Main 1558 716 MARKET
Buys Waste Paper, Old Newspapers and Magazines at Highest Market Price

SUNSET ENGRAVING COMPANY
Commercial Artists and Engravers
9th Floor Timken Bldg.
MAIN 1517

Shier Esther, steno.
Shier Gustav, pdlr.
Sidwell Geo W, lab.
Simpson W H.
Simon Stella.
Simons W S Rev, pastor M E Church
Smith Austin M.
Smith A W (Margt), carp.
Smith B C, carp.
Smith Geo, rancher.
Smith Geo H, auto opr.
Smith John.
Smith Saml, rancher.
Sprague Geo L.
Stayton Morley T, dancing tchr.
Steffens J Mrs.
Strong Caroline J.
Strong Harriet C (wid W A).
Sturges Augusta J (wid J A).
Tarbox Mary C (wid Waldo), rest.
Tedrow Jas H, driller.
TIP-TOP AND KLEEN MAID BREAD manufactured by Snowflake Baking Co, 701, 16th, San Diego. (See right bottom lines and page 6.)
Tyler Saml, rancher.
U S Radio Station.
Voter Harry M (Minnie L), lab.
Walker A A.
Wallace Edwin.
Ware Wm A, carp.
Waterman John.
Watkins J C.
Webb Geo W, insp.
Weinstock A.
Westerdahl A G, contr.
Wilhelm Fred, rancher.
Wilkinson Wm.
Willett Richd M, lab Benson Lbr Co.
Williams Frank B.
Wilson John W, genl contr.
Wolfer Susan Mrs.
Woods A E Mrs.
Yeckley Madge A, dep Co clk and steno Shaules Co.
York Chas H, rancher.
Young J A, barber.

ENCINITAS

30 9-10 miles N of San Diego. Elevation 85 feet.

Adkins Guy, lab.
Allen Margaret L Mrs, poultry.
Allen Morris C, carp.
Arcos Juan, lab.
Beard Andw, lab.
Bennett Waldo R (Marguerite), rancher.
Blue Margaret E.
Bondt John (Elizabeth).
Bramming Carl F (Clara O), clk Encinitas Merc Co.
Buman Emma Mrs, rancher, r Olivenhain.
Buman Herman, rancher, r Olivenhain.
Buman John C, rancher, r Olivenhain
Buman John H, rancher, r Olivenhain
Buman Louise, RFD.
Cantbrana John, lab.
Carranza Juan, rancher.
Chalvet Peter, rancher, r Olivenhain.
Cole Clarence E (Amanda) rancher, r Olivenhain.
Cole Henry R (Ealy & Cole).
Coutts Fred (Elizabeth A), trainer, r Merle.
Cozens Bert G (Grace) rancher.
Cozens Thos W (Annie H).
Davis Chas W (Nettie S), rancher.
Diego Zefarino, lab.
Denk Alex, rancher.
Denk Bruno (Alvine C), r Olivenhain
Denk Louis (Helene) rancher, r Olivenhain.
Donohoo Wm J, carp.
Duquette Lewis, lab.
Ealy A E, rancher.
Ealy & Cole, poultry.
Encinitas Garage, Chas H Lux prop.
Encinitas Lumber Yard, M M Kellogg prop.
Encinitas Merc Co, W Rathyen prop, gen mdse.
Estes Ruth N, tchr.
Eyman John, lab, r Olivenhain.
Eymann Edwd, r Olivenhain.
Eymann Freda Mrs.
Fauth K Mrs, r Olivenhain.
Fay John A (Ellen D), real estate.
Fay John C (Dorleska) capitalist.
Fidero Theo (Matilda W) rancher, r Olivenhain.
Fisher Anna Mae, farmer.
French Howard, rancher, r Olivenhain.
Gantner Chas, r Olivenhain.
Gifford Jas F, fishermn.
Hall Fred W, rancher.
Hallett M J, rancher.
Hammond Edwd, carp.
Hammond Edwd L.
Hammond Mary T Mrs.
Hammond Sam C.
Hauck Herman (Anna) rancher and school trustee, r Olivenhain.
Hauser Josephine, r Olivenhain.
Haver Barbara Mrs.

The Luggage Shop
Where Highest Quality and Lowest Prices Meet.
Trunks Bags Suit Cases Etc.
Phone Main 1340
1207 FIFTH ST.
San Diego

CRANDALL'S PARASOL AND KEY FACTORY
1342 5th
PARASOLS REPAIRED, COVERED AND MADE TO ORDER
EXPERT GRINDING OF SURGEONS INSTRUMENTS & TAILOR SHEARS
MAIN 1786 — HOME 1686
LOCKSMITHS
TRUNKS OPENED

F. W. BRADLEY CO. FAMILY TRADE A SPECIALTY
TELS: HOME 1157; MAIN 157
WHOLESALE AND RETAIL
Prompt Free Delivery 1058 FOURTH STREET

Hendricks Marie, tchr, r Olivenhain.
Hernandez Francisco, lab.
Hill P D, rancher.
Huchting Arnold F, rancher.
Huchting August H jr, rancher, r Costa.
Huchting Bros Inc, ranchers.
Huchting Conception Mrs.
Huchting Emil B, lab.
Huchting Fred, rancher.
Huchting Paul, lab.
Ingersoll Donald C, carrier RD.
Kellogg Irma.
Kellogg Miles M, carp.
Koehn Ferdinand (Minnie) rancher.
Kohlert Anna C Mrs.
Kohlert Fred, rancher, r Olivenhain.
Kohlert Louisa L Mrs.
Kohlert Otto, poultry, r Olivenhain.
Lauer Gertrude H Mrs.
Laughter Milby (Margaret), rancher.
Le Stourgeon Ernest Z (Mary A), rancher.
Lienhard Otto (Clara), prop The Lienhard and Livery.
Lienhard Otto jr, lab.
Lienhard The, Otto Lienhard prop
Luhr Louis C (Lydia M), rancher.
Lux Alex, rancher.
Lux Beatrice G Mrs, rancher.
Lux Chas H, garage.
Lux Elizabeth B Mrs.
Lux Henry, apiarist.
Lux Jesse.
Lux John (Christina), rancher.
Lux Margaret Mrs.
Lux Marguerite R.
Lux Peter, rancher.
Lux Roy, rancher.
Lyman Chas A (Alice).
Mendoz Julian, lab.
Monand John T, r Rock Camp.
Morrell Calvin M (Wilhelmine) rancher.
Motzeck Aug Mrs, r Olivenhain.
Nipp Jos R (Addie) foremn Santa Fe.
Olivenhain P O consolidated with Encinitas.
Ordes Geo, lab.
Peugh Lincoln L, electr.
RATHYEN WARNER (Mary C), postmaster also gen mdse and constable.
Reseck Alex D, rancher.
Reseck John, lab.
Rupe Jas W (Josephine E), painter.
Schaaf Henry W (Jennie).
Schultz Wm, rancher.
Scott Frank L (Angie V), rancher.
Seiler John G, rancher.
Smith Frank L, lab.
Snydan John C, rancher.
Tallant E P Mrs.
Tausch Geo, r Olivenhain.
Teten Fred Mrs.
Teten John J (Laura B), rancher.
Teten Wm [illegible].
Thebo Emma Mrs.
Thebo Geo, rancher.
Thebo Jesse, mining.
Thebo Linedon G, mech.
Thebo Margaret Mrs, nurse.
Thilges John N (Nora N), rancher
Thompson David P (Lillian) farmer.
Tingman Albt G (Hattie A), miner.
Togel Adolph J (Anna), rancher.
Trejo Jose, lab.
Trejo Pablo, lab.
Ubieda Thos, lab.
Valenzuela Jos R, rancher.
Van Antwerp Danl H (Lillian G), rancher.
Ward Geo M (Martha), rancher.
Ward Thos S (Harriet A), rancher.
Warner Kenneth L (Maude A) [illegible], gen mdse.
Wellenstein Carl, rancher, r Olivenhain.
Weller Lewis E (Anna K), rancher, r Olivenhain R1.
White Wm H, rancher.
White Wm J, blksmth.
Whitlock Walter W, lab.
Wiegand Adam, rancher.
Wiegand Alvin (Frieda W), rancher, r Olivenhain.
Wiegand A J Mary Mrs, r Olivenhain.
Wiegand Elizabeth.
Wiegand Fritz, farmer, r Olivenhain.
Wiegand Herman A (Marie M), rancher, r Olivenhain.
Williams Elmer E (Louise), agt Santa Fe Ry.
Willingham A L, rancher.
Wiro Wm jr (Marie), rancher, r Olivenhain.

Barney & Barney
Insurance
Bonds, Loans
Liability
Compensation
PACIFIC MUTUAL LIFE INS CO
Scripps Bldg.
Rooms 207-209

ALLEN'S MILK
Producers and Distributors of
PURE MILK
FAMILY TRADE OUR SPECIALTY.
ALLEN'S DAIRY
RURAL No. 2
ALLEN'S CREAM

The CLASSIFIED LISTS in the Business Directory form the BEST BUYER'S GUIDE on earth. Try it

LIBERTY BUS LINE CAMP KEARNY AND RETURN
DEPOT, 301 PLAZA SQUARE
WAITING ROOM CHECK STAND PHONE MAIN 1290

John Burnham & Company
212-214 TIMKEN BUILDING
REAL ESTATE LOANS AND INSURANCE

For All City County and State **Information,** Schools, Churches, Fraternal, Club, Trade and Labor Organizations see **Miscellaneous Front part of Book**

ESCONDIDO

"The Sunkist Vale"

Center of Rich Agricultural section. On Santa Fe Railway, and County System of Boulevards. Thirty-five miles from San Diego. Elevation 700 feet.

Healthy climate; citrus and deciduous fruit; farm products; dairy ranches; average rainfall 16 inches; irrigation system; electric light and gas plant; municipal water plant; sewer system; sidewalks and graded streets; four banks; daily and one weekly newspaper; fine schools; dozen churches; five hotels; population of city 2,800.

Celebrates Grape Day, each year, Sept. 9.

Write to Chamber of Commerce for illustrated booklet telling all about the finest valley in Southern California.

ESCONDIDO ADVERTISING SECTION

WALKER'S SERVICE STATION
RALPH C. WALKER, Prop.
Union Gas and Oils
Automobile Accessories and Vulcanizing
Agent for Overland and Willys-Knight Automobiles
AUTO LAUNDRY
Grand Avenue., Escondido, Cal. Telephone 219

Harry S. Russell, Prop. Telephone, Escondido 223-J
RUSSILL'S
A PLACE TO EAT
Continuous Service
WEST GRAND AVENUE ESCONDIDO, CAL.

HOTEL CHURCHILL
AMERICAN AND EUROPEAN
NINTH AND C STREETS
ALL OUTSIDE ROOMS
ABSOLUTELY FIREPROOF
GEORGE L. MAYNE, MANAGER

Willard STORAGE BATTERY T.B.A. TRADE MARK REGISTERED
1251-57 FOURTH ST.
J. Stanley La Sha IGNITION STATION
Willard STORAGE BATTERY T.B.A. TRADE MARK REGISTERED
MAIN 693

CENTRAL GARAGE
A. F. HUBBARD, Prop.
ESCONDIDO, CAL.
SUPPLIES REPAIRS LIVERY
24 HOUR SERVICE
TELEPHONE 227 P. O. BOX 327

Sunset Phone 123 H. E. Shannon, Manager
Chas. R. McCormick Lumber Company
Best Grade LUMBER Best Service
ESCONDIDO, CAL.
Riverside Portland Cement, Paroid Roofing, Mission Plaster, Silos

TRUCKING
L. R. SIBBALD
ESCONDIDO PHONE 210-J

Escondido City Directory
1918

CITY OFFICIALS

Board of Trustees—Alexander Stewart Pres, H W Beers, F F Burdett, Peter Schnack and Thos Bandy.

City Clerk—Harvey L. Gongwer.

City Treasurer—L A Cassou.

City Recorder—P J Wisdom.

City Marshal and Street Supt—Geo B Rice.

City Engineer—Nelson K Carpenter.

City Water Supt—Harvey L Gongwer.

Board of Health—Dr B L Crise, N K Carpenter, Herman Rolfes.

JUSTICE OF THE PEACE—Pierce J Wisdom.

Henry Wiegand
Ladies' Tailor
PHONES
Home 1593
Main 2578
1161 FOURTH STREET

SUNSET ENGRAVING COMPANY
Commercial Artists and Engravers
9th Floor Timken Bldg.
MAIN 1517

TIP-TOP AND KLEEN MAID BREAD
MANUFACTURED BY SNOWFLAKE BAKING CO.
HOME 1047 MAIN 47
SOLD BY ALL GROCERS

A. V. JEDLICK LADIES' TAILORS
"The House of Individuality" 1131 SIXTH ST.

PRINTING
THE BEST OF PRINTING IS PRODUCED AT 850 THIRD ST. BY FRYE & SMITH

ESCONDIDO CHAMBER OF COMMERCE. Officers and Directors—Percy Evans Pres, L A Wright 1st V-Pres, G W Wisdom 2d V-Pres, H T Lyon Treas, J H Heath Secy, Directors—H W Beers, W N Bradbury, E B Buell, R S Cox, Percy Evans, H L Gongwer, J H Heath, F B Hunt jr, E J Loveless, H T Lyon, W L Ramey, H E Shannon, Alex Stewart, G W Wisdom, Lester A Wright.

CHAMBER OF COMMERCE OF NORTHERN SAN DIEGO COUNTY. Officers and Directors—Pres C M Stevens Poway, Secy J H Heath Escondido, Treas W M Smelser Fallbrook, Directors—W M Smelser, James T Van Rensallaer, R W Colburn Fallbrook, T M Hurley, Ben Thorpe Bonsall, C S Libby San Luis Rey, Dr W V Nichols, M W Spencer Oceanside, W B Kurtz, H C Bowman Vista, Alex Bellar Carlsbad, Peter Lux, F L Scott Encinitas, C A Hurshell Cardiff, E S Stevens Del Mar, L C Luhr Encinitas, Jerome O'Neill Oceanside, J W Sherwood, W A Doran San Marcos, Fred S Slade, Ray Trussell Escondido, R S Cox, H R Hanna San Marcos, O B Wetzell Ramona, S Rotanzi Santa Ysabel, A E Juch Julian, E C Batchelder Warner's Springs, F H Moody Los Angeles, C M Stevens Poway, E J Harper Los Angeles.

FEDERAL GOVERNMENT

Department of Agriculture, U S Forest Service, M P Tillottson Forest Supervisor, Escondido Post office, C W Corey Postmaster.

FIRE DEPARTMENT

Escondido Fire Department, A F Hubbard Chief.

BUSINESS BUILDINGS, HALLS, ETC.

City Hall, 231 Grand av.
I O O F Hall.
POST OFFICE, C W Corey Postmaster.

CEMETERIES

Oak Hill Cemetery

CHURCHES

Christian.
Christian Science, Mrs Henrietta R Evans, first reader.
Congregational, Rev L A Goddard Pastor.
First Baptist, Rev Wm Thomas, Pastor.
Methodist Episcopal, Rev Robt E Wright, Pastor.
Nazarene, Rev F A Neufeld, Pastor.
St Mary's, Rev John O'Brien, Pastor.
Seventh Day Adventist (English).
Spiritualist.
Trinity Episcopal, Rev G W Dunlap, rector.

CLUBS

County Federation of Women's Clubs, Mrs Sallie B Wohlford Pres, Mrs Bertram Holmes (Coronado) Rec Sec.
Current Events Club, meets every Monday afternoon at homes of members, Mrs Louella Reece, pres.
East End Club, meets every 2d Wed.
Escondido Athletic Club, C S Sharp Sec.
Escondido Branch San Diego Chapter Red Cross Society, Lester A Wright Pres.
Escondido Women's Club, Mrs W H Vanasen Pres, Mrs Esther A Cassou Cor Sec.
Parent Teachers Assn, Mrs Ida K Osborne Pres, Alice Bradway Sec.
Friday Afternoon Club, meets at the homes of members.
Ninth District Congress of Mothers and Parent Teachers Assn, Mrs G W Wisdon Pres, Mrs Louis Leonard Sec.

LIBRARIES

Escondido Public Library, Everett Cooper Librarian.

SCHOOLS

Escondido Grammar School, Fred A Boyer Prin.
Escondido High School, G J Roberts Prin.
Seventh Day Adventist School, Laura A Sturgis Prin.

PARKS

Grape Day Park.

LODGES

Consuelo Lodge No 325 F & A M—Meets the first Monday on or before the full moon of each month at Masonic Hall, Meredith Conway W M, J N Turrentine Sec.

EMMA EGBERT WILLIAMS
Manager
HEBRON HOME
For Aged People
(Incorporated)
Undenominational. Established by Emma Egbert Williams. 23 years experience in caring for aged people.
1825 NEWTON AVE.
PHONES
HOME 3255
MAIN 3869
SAN DIEGO, CAL.

¶ Publicity, Advertising, Circulars, Circular Letters, Motion Picture Advertising, Booklets, Billboards, Newspapers, Etc.
ARNOLD KRUCKMAN
Advertising Expert
674 Spreckels Building
Telephone Main 2492
San Diego

NEARPASS' SEED STORE THE LEADING SEED HOUSE IN SAN DIEGO—Established 1897
BOTH PHONES 522 SIXTH STREET Agents for CYPHERS Incubators

County Federation of Women's Clubs, Mrs Sallie B Wohlford, Pres.
Current Events Club—Mrs Luella Reece Pres.
Escondido Chapter No 154 Order of The Eastern Star—Meets first and third Tuesdays at Masonic Hall, Mrs Neda Turrentine W M, Mrs P J Wisdom Sec.
Escondido Camp No 8155, Modern Woodmen of America—Meets second and fourth Wednesdays at Masonic Hall.
Escondido Camp No 81 Woodmen of The World—Meets second Tuesday of each month at Masonic Hall, E E Young, Clk.
Escondido Hive No 64 Ladies of the Maccabees—Meets first and third Thursdays at I O O F Hall, Mrs Emma Watrous Sec.
Escondido Lodge No 344 I O O F—Meets every Monday at I O O F Hall, Wm Beckler Sec.
Escondido Tent No 11, Knights of The Maccabees—Meets first and third Thursdays at I O O F Hall.
Grand Army of the Republic, Escondido Post No 143—Meets second and fourth Fridays 2:30 p m at Masonic Hall.
Hidden Vale No 6529, Royal Neighbors of America—Meets second and fourth Wednesdays at Masonic Hall.
Mistletoe Rebekah Lodge No 218, I O O F—Meets second and fourth Thursdays at I O O F Hall, Mrs C B Pray Sec.
Olive Branch Encampment No. 9, I O O F, meets first Friday at I O O F Hall, M F Covell, sec.
Themis Lodge No 146, Knights of Pythias—Meets first and third Wednesdays at I O O F Hall, H L Gongwer C C, H N Carpenter K R & S.
Women's Relief Corps G A R, Escondido Relief Camp No 53—Meets second and fourth Fridays at Masonic Hall, Mrs Emma F Beckler Sec.

A

Aarberg Albt K(Pearl), rancher, R D 2.
Aarberg Anna Mrs.
Aarberg Rhoda K Mrs.
Aarberg Robt, clk W J Dean Co.
Abell Carl.
Abell Eugene M (Stella B).
Abell Ida H Mrs, music tchr.
Abell Ulysses G (Ida H), painter.
Abell Zillah.
Adams Joel R.
Adams John F.
Adams Willoughby (Jessie).
Adel Frances E (wid Oliver).
Adrian Henry H, rancher.
Agnew Robt A (Harriett A), Hay, Grain and Feed.
Alexander Wm E, Pres The Escondido Valley Land and Planting Co, r Anaheim.
Alexander Clyde O.
Alexander Robt B (Amy), Sec The Escondido Valley Land and Planting Co, and V-Pres Sec and Treas Escondido Vineyard and Winery Co.
Alexander Oliver H (Frances E), baggagemn A T & S F Ry.
Alto Frank (Concepcion), farmer.
Alto Frank jr, lab.
Ambrose Chas N (Anna D), fruit grower.
American Railway Exp, formerly Wells Fargo & Co Exp, Edwd J Hatch Agt.
Ames Chester (Minnie), rancher, R D 2.
Ames Julian G.
Ames Perley.
Anderson David E, rancher, Moosa.
Anderson Harry C (Mamie), barber W B Quick.
Anderson John H, waiter Russill's —a Place to Eat.
Anderson J W, rancher.
Anderson Mary Mrs.
Anderson Milton, electr.
Andrade Louis (Jesus), lab.
Andrews Clarence I, hlpr Randolph Marketing Co.
Anglin Margt (wid Jas).
Armstrong Warnot H (Maude E), rancher, R D 1.
Arndt E W, fruit packer.
Arndt Louise, packer Escondido Fruit Growers' Assn.
Arndt Martha.
Artego Louis, rancher.
Ashleigh Clarence M (Alma T), tel opr A T & S F Ry.
Ashley Aubrey (Mattie S), printer Times-Advocate.
Ashley Guy B (Edith N), printer Times-Advocate.
Asmus Alex H, rancher.
Asmus Aug R, rancher.

Russ Lumber and Mill Co.
First and I Streets

ATTORNEYS ATTENTION
Searches made for Defendants in all California Directories or throughout the United States. Affidavits Furnished.
LOS ANGELES DIRECTORY CO., 818 Broadway Central Bldg, Los Angeles

It's Our Business to Mind Your Business
MASTEN & KENDALL
919 SIXTH STREET
Place the Management of Your Property In Our Care

ELECTRIC FIXTURES AND SUPPLIES
HARTWELL ELECTRIC CO. DESIGNERS AND MANUFACTURERS 955 SIXTH ST.

ROGAN & COMPANY :: MORTGAGES
SAFE DEPOSIT FLOOR SAN DIEGO SAVINGS BANK

Asmus Augusta H Mrs.
Atchison Topeka & Santa Fe Ry, Wm W Carpenter Agt.
Atyeo Edwin, lab.
Atyes Jas.
Auditorium Theatre, Grand av sw cor Lime.
Avery Chas N (Fannie), rancher, R D 2.
Axe Frank H.
Axe Minnie E (wid Fred).

B

Baerg David J (Rachel A).
Baerg Rachel, fruit packer.
Bailey Willis D (Jennie E).
Baines James T (Alice L), rancher.
Baines Kittie, R D 2.
Baines Robt T (Sabina), rancher.
Baker Grover M (Hazel N), barber.
Baker Ory (Maude B) (Baker & Beckler).
Baker Verne Mrs, Moosa.
Baker W H, mach, Moosa.
Baker & Beckler (Ory Baker, W W Beckler), bldg contrs.
Baldridge Fannie N (wid W H).
Baldridge John H (Gwendoline), rancher, R D 1.
Baldridge Leland, rancher.
Baldridge Rupert.
Ballagh Margt (wid B J).
Ballard Albt, appr Times-Advocate.
Ballard Bort (Ruth L), warehouse man Escondido Canning Co.
Bandy Frazier H.
Bandy Mary L, student.
Bandy Thos (Susie C), blksmth and Farm Implements and member Bd of Trustees.
Bang David, fruit packer.
Barclay Arnie, auto opr.
Barclay Daisie A Mrs.
Barclay Ella J Mrs.
Barclay Gertrude.
Barclay Thos B (Ella I), rancher.
Barr H, rancher, R D 2.
Barr John W (Florence J), janitor Grammar Sch.
Barr Wallace.
Barthel Reinhold (Gertrude), prop Blue Ribbon Bakery.
Barthel T R, rancher R D 2.
Bartlett Bert, barber Leo Escher.
Bartley Geo F,
Bassett Levison S (Mabel), rancher.
Battiste Selia (Onestina), lab.
Bearcroft Edwin (Harriet A), R D 2.
Beardslee Obed H (Susan), rancher.
Beck Martha A (wid J A).
Beck Reginald G (Myrtle), mgr Escondido Fruit Growers' Assn.
Beckler Emma F (wid Wm).
Beckler Wm W (Marion) (Baker & Beckler).
Beckwith Francis M (Mary A).
Beckwith Harold A.
Beckwith Milton C (Belle), rancher, R D 2.
Beeks Horace V (Flora), clk U S Forest Service.
Beers Horace W (Winifred N), pres Escondido Hardware Co and member Board of Trustees.
Bennett Elmer.
Best Willis A (Ada), rancher and constable.
Beven Albt (Georgiana).
Beven Lily.
Beven Wm F.
Bevington Nellie A Mrs, packer Loveless Fruit Co.
Bevington Royal P (Nellie A).
Beyer John C, rancher.
Bigger Angelian, rancher.
Bigger Robt.
Bingham J F, Moosa.
Bjorson Geo A (Frances).
Black Frances Mrs.
Black Franklin E (Margt), poultry breeder.
Blackburn Ada M (Reynolds & Blackburn).
Blackburn A B (Dora K), rancher, R D 2.
Blackburn Irene.
Blackburn Lotto (wid Chas).
Blackburn Lula.
Blackhall Cath (wid Chas).
Blake Libbie J (wid W R).
Blasius Nicholas, rancher R D 1.
Bloom Henry F, pres Home Savings Bank and rancher, R D 2.
Bloomer W A, R D 2.
Blount Chas E, R D 1.
Blount Geo S, rancher.
Blue Ribbon Bakery, Reinhold Barthel prop.
Board of Health, Dr B L Crise, N K Carpenter and Herman Rolfes.
Bockus Edwin A, driver Standard Oil
Bockus Ethel.
Bockus Jessie D.
Bostwick A E, rancher.
Bostwick Earl S (Maude), rancher.
Bostwick Fern, nurse.
Boudinot Frank E (Carrie), asst cashr Escondido National Bank.
Boudinot Lovenia.
Boulden Stephen N (Frances), lab.

PROCESS PATENTED BY THE SAVAGE TIRE COMPANY SAN DIEGO, CALIF.
GRAFINITE TUBES
THE ONLY INNER TUBE GUARANTEED NOT TO STICK TO THE CASING

V. WANKOWSKI & CO., INC.
V. WANKOWSKI, PRESIDENT W. McCLELLAND, VICE PRES. & SECY
Loans, Real Estate, Insurance, Surety Bonds. PHONES: Main 2029 Home 1315 341-342-343 Spreckels Theatre Bldg.

Bowen Eugene E, presmn Escondido Fruit Growers' Assn.
Bowen J, fruit grader.
Bowen K L, rancher, R D 2.
Bowen S D Mrs, R D 2.
Bowler Robt L (Minnie R), rancher.
Bowler Roberta, student.
Bowman Esther M, attndt Dr E B Buell, R D 2.
Bowman Simon P, rancher, R D 2.
Boyer Fred A, tchr Grammar Sch.
Boyle Chas E (Irene M), rancher, R D 2.
Bradbury Betty, student.
Bradbury Hazel, steno W N Bradbury
Bradbury Wm E, ⚑
Bradbury Wm N (Mellie S), real est and ins.
Bradway, Alice, tchr Grammar Sch.
Brady Minnie C Mrs, prop Palace Livery.
Brem Andw, rancher.
Brest Martin C (Anna L), carp.
Bridgewater Arthur (Minnie), watchmn Escondido Canning Co.
Bridgewater Minnie Mrs.
Brigham Tyler T (Abbie A), carp.
Brittain Jas G, local mgr Pac T & T
Brooks John H, bkpr Russill's—A Place to Eat.
Brooks Wm J, rancher.
Brown Chas D, rancher, R D 1.
Brown Edwina L, r Rest Awhile Inn.
Brown Elfreda N Mrs.
Brown Emily G (wid R W).
Brown Esther M.
Brown Fredk L, mgr Escondido Land & Town Co, r La Jolla.
Brown H H, rancher, R D 2.
Brown John, rancher, R D 2.
Brown Laura E.
Brown Lucinda (wid W J).
Brown Wm H (Eliza).
Brubaker Wm O (Nancy C), well boring and drilling.
Bryan Fred, lab.
Bucher Edwd, R D 2.
Bucher Wm, R D 2.
Buckingham Geo (Nettie), pipeftr.
Buell Edgar B (Abby H), dentist.
Buell Wm (Isabel).
Burch Marguerite, tchr Grammar Sch
Burdett Clara.
Burdett Frank F (Alice), member Board of Trustees.
Burdett F Ernest (Anna), mgr Pickwick Stages.
Burdett Lila C, student.
Burdette I Ruth, bkpr First National Bank.
Burge Edwd I, bkpr M V Wisdom & Co.
Burge Mallie C, steno Escondido Valley Land & Planting Co.
Burge Mary S (wid F E).
Burgess Freeman C, rancher.
Burgess Willard H (Emma J), rancher.
Burley Wm E (Ruby E), rancher, R D 1.
Burnell Walter S, real est.
Burnham Grace, tchr Grammar Sch.
Burns Andw J (Fannie W), R D 1.
Burns J F (Annie E), rancher.
Burns Timothy W (Matilda D).
Butler Eugene H (Lulah), rancher.
Butler Wm N, barber.
Butterfield Abner L (Sarah).

C

Callac Jos D, farmer.
Calloway Chas, farmer.
Calloway Louis A (Mabel), garage.
Calloway Wm, rancher.
Camacho Joe (Reymunda), lab.
Carmichael Chas (Minnie E).
Carnahan David U (Ida), mill hd Landreth Hardwood Co.
Carnahan Fayette D (Arlie), rancher.
Carnahan John Q (Maria L), rancher
Carnahan Marie L, rancher, R D 2.
Carnegie Library, see Escondido Public Library.
Carpenter Burton L, ⚑
Carpenter Henry N (Flora L).
Carpenter Nelson K (Jessie M), city engineer and member Board of Health.
Carpenter Wm W (Isabel), agt A T & S F Ry.
Carroll Jas B, rancher.
Carroll Mayme, tchr Grammar Sch.
Carroll Thos, rancher, R D 2.
Carter E W (Allie V), R D 2.
Carver Fay, dressmkr.
Case Hobart H, rancher.
Case Mary S, R D 2.
Casey Jonas M (Rose C).
Cassou Esther A Mrs, corres sec Escondido Women's Club.
Cassou Frank, rancher.
Cassou John G (Esther A), mgr Pioneer Meat Market.
Cassou Laurence A (Bernice), cashr First National Bank and city treasurer.
Cassou Louis (Mildred), prop Pioneer Meat Market.
Cassou Mamie, r Peter Cassou.
Cassou Matt A (Martha H), Robertson & Cassou.

BENSON LUMBER
The Only Lumber Made in San Diego
MAIN OFFICE
Foot of SIGSBEE ST.

Ross & George
Bookbinders
Blank Book Manufacturers
and Paper Rulers
860 Third

SERVICE BRANCH
936
SECOND STREET
NEAR BROADWAY
SAN DIEGO
SAVAGE TIRES
HAVE YOU SEEN THE SAVAGE SERVICE CREED?

CONNER ADJUSTMENT BUREAU
G. E. CONNER
MANAGER
PHONE MAIN 2683
"WE GET THE MONEY"
23 SEFTON BLDG.

CALIFORNIA IRON WORKS
INCORPORATED
ENGINEERS, FOUNDERS MACHINISTS
STRUCTURAL IRON AND STEEL CONTRACTORS
FREIGHT AND PASSENGER ELEVATORS
SUNSET 1336
HOME 1336
FOOT OF SEVENTH STREET
SAN DIEGO, CALIFORNIA

Castro Frank, lab.
Castro Percy.
Caswell Julia (wid Edgar).
Caswell Rose M.
Cazaurang J, rancher.
CENTRAL GARAGE, Albert F Hubbard prop. (See adv.)
Chafe Saml S jr (Ruby), auto mech Escondido Garage.
Chamber of Commerce, J H Heath sec.
Chase Arthur,turkey raiser.
Chenard Henri L, mach, Escondido Canning Co.
Chilson Elisha, millwright.
Chilson E P Mrs, R D 2.
Chilson Geo J (Mary B), lab.
Chilton B F.
Chilton Eben.
Chilton Ena.
Christian Science Church, Mrs Henrietta R Evans, first reader.
Christian Church.
Chriswell Wm P (Lucy), rancher.
Chubbic Benj (Ella S), R D 2.
Chubbic Edith G, R D 2 Bx 7.
Churchill Arthur R, clk Robertson & Cassou.
Churchill Betsy A (wid C B).
Churchill Edwd M (Jesie), auto opr.
Churchill Jeannette, tchr San Pasqual Sch, R D 1.
Churchill Ruth, student.
Chute Verne.
City Clerk and Water Supt, Harvey L Gongwer.
City Engineer, Nelson K Carpenter.
CITY HALL 231 Grand av.
City Officials—Board of Trustees—Alex Stewart pres, H W Beers, F F Burdett, Peter Schnack, Thos Bandy.
City Recorder and Justice of the Peace, Pierce J Wisdom.
City Treasurer, Laurence A Cassou.
Clanton Garland, fruit grader.
Clark Wm Evans (Melvina A), poultrymn.
Clarke Sarah J Mrs, R D 1.
Cleveland National Forest Dept, Escondido.
Cloes G R, R D 1.
Cloverleaf Farms, R D 2.
Cloverleaf Ranch Co, Moosa.
Coff Ivan A, ▭ forest ranger.
Collins Sarah E (wid J W).
Collins Sidney H, ▭, rancher.
Conant Edwd, rancher, R D 2.
Conant Lulu M Mrs, r Star Route.
Congregational Church, Rev L A Goddard pastor.
Conley Nell, lndywkr, Escondido Steam Lndy.
Conley Susan.
Conley Susan, R D 2.
Connick J Warren (Mary), rancher.
CONNORS WELDING WORKS (John F Connors) 1024 Union Tel Main 1467, San Diego. (See left side lines and page 49).
Conover O D, rancher.
Contreras Joaquin (Laura), lab.
Contreras Pueblo, lab.
Contreras Paul (Maude), lab.
Contreras Ramon, lab.
Conway Meredith (Mary D), pres Escondido Mutual Water Co.
Conway Woodville, ▭ R D 1.
Cook Caroline A (wid B J).
Cook Mary (wid A T).
Cook Susan I (wid Wm).
Cooper Claude H (Nettie A) (James Bros & Cooper).
Cooper Edith, emp Dolla B Scripps, R D 2.
Cooper Everett (Caroline), librarian Escondido Public Library.
Cooper Henry W (Etta), gardener.
Coover David G, rancher.
Coover Stanford (Mary J), R D 2.
COREY CHAS W, postmaster.
Cornahan David, fruit grader.
County Federation of Women's Clubs, Mrs Sallie B Wohlford pres.
Covell Millard F, R F D carrier P O.
Covell Wm A (Ada E), hlpr S D Cons G & E Co.
Cox Isom B (Florence I), rancher.
Cox Mary J (wid W J).
Craig Geo W (Mary S), rancher.
Cranston E M , pres Escondido Land & Town Co, r Denver, Colo.
Craw Ernest T (Florence), plasterer.
Craw Olive C Mrs.
Crenshaw Harry E (Mabel), mgr Escondido Citrus Union.
Crenshaw Louise, tel opr Pac T & T
Cridling Rollie (Frances C), rancher.
Crise Bruce L (Rosa M), phys and member Board of Health.
Crise David (Lucetta), phys.
Crise Harry N (Nellie M), rancher.
Crise Jos, rancher, R D 2.
Culbertson R M (Minerva), R D 2.
Culp A Rebekah, student.
Culp G Morris (Rose M), rancher, R D 2.
Culp M Luther (Rosamond M), lndy wkr, Escondido Steam Lndy.
Current Events Club, Mrs Luella Reece pres.

PARADISE VALLEY SANITARIUM
NATIONAL CITY, CAL.

CHAS. R. McCORMICK LUMBER CO.
Wholesale and Retail Dealers BOTH PHONES OFFICE, YARDS, PLANING MILL AND WHARVES FOOT OF 24TH, ON BAY

D

Dailey John E (Emma), carrier P O
Dailey Rebecca (wid Robt).
Dalke Wm H (Susan B), clk Escondido Merc Co.
Damron John (Flora), lab.
Darling Nancy E (wid Wm).
Dart John M (Mary), R D 1.
Darwin Clinton W (Ruby),
Davis Elizabeth M (wid W H).
Davis Albt, fruit grader.
Davis Frances S (wid F A).
Davis Helen M, student.
Davis I C, rancher, R D 2.
Davis Owen E (Mary S), rancher.
Day Ernest F (Olive M), cond A T & S F Ry.
Day Helen, student.
Day Lillian student.
Dean Agnes Mrs.
Dean Wm J, pres Wm J Dean Co.
Dean Wm J Co (Inc), W J Dean pres gro.
DeFrance Howard M (Eva).
DeFrance Walter (Leava), R D 2.
Deggelman Julius C (Anna).
Deggelman Julius C jr.
Deggelman Justine
Depew W B (Frances), millmn Escondido Lumber, Hay & Grain Co.
DeSoto Antonio (Harriet), lab.
Dickson John C, farmer.
Dickson Saml C, farmer.
Dill Fred (Jane), rancher, R D 1.
Dixon Benj F, rancher.
Dixon Eva E Mrs.
Dixon Jas B (Ethel M), sec Escondido Mutual Water Co.
Dixon Martha E Mrs.
Dodds Jessie B Mrs, resident phys and mgr Rest Awhile Inn.
Dodds Robt (Jessie B), physician.
Dodge Christinia Mrs, waiter "Russill's—A Place To Eat."
Dodge Vernon (Christina), meat ctr Pioneer Meat Market.
Doerksen Eva, packer Escondido Fruit Growers' Assn.
Doerksen Jessie, packer Escondido Fruit Growers' Assn.
Doerksen John S.
Dotson Eli E (Dora E), phys.
Doty Florence Mrs.
Douglas Rose O Mrs.
Duerksen Caroline (wid Cornelius).
Dunlap Geo W Rev (Katherine) rector Trinity Episcopal Church.
Dunlap W F Mrs.
Duro Raymond (Rose), lab.
Dyer Fred (Louisa), tmstr, R D 1.
Dyer Louise Mrs.
Dyer Otis V, tmstr.
Dyer Wm H (Lucy), rancher, R D.

E

East End Club.
Eastman Chas W (Abbey), rancher.
Eastman C W Mrs, music tchr.
Eastman Fred C (Lena M), spl agt Standard Oil Co.
Eastman Robt L (Anna).
Ebel Jacob F, box mkr Randolph Marketing Co.
Ebel Marie P.
Ebel Peter (Marie), blksmth.
Eckford Augusta H (wid John).
ECKFORD CARL F, clk P O and pict opr, Princess Theatre.
Eckford Thos W, fruit packer Randolph Marketing Co.
Eddy Cora H (wid G G).
Eddy David M.
Eddy Latha, tchr.
Eddy Morton S (Rose J).
Edmiston Jim Margaret Miss.
Edmiston Kate Mrs.
Einer Bertha M.
Einer Nancy C (wid F A).
Ellis John L, rancher, R D 2.
Emmert Sarah D (wid P J).
Erickson Richd (Effie M), farmer.
Escher Leo (Carolina), barber.
Escondido Athletic Club, C S Sharp sec.
Escondido Auditorium, H V Beeks mgr.
Escondido Branch San Diego Chapter Red Cross Society, Lester A Wright pres.
Escondido Canning Co, Frank E Hawkins mgr, fruit packers.
ESCONDIDO CHAMBER OF COMMERCE, J H Heath sec.
Escondido Citrus Union, Harry E Crenshaw mgr, fruit packers.
Escondido Creamery, J T Morrison mgr.
ESCONDIDO FIRE DEPARTMENT, Albt F Hubbard chief, located at Central Garage.
Escondido Fruit Growers Assn, R G Beck mgr, fruit pkrs.
Escondido Garage, Earl Schnack prop.
Escondido Grammar School Fred A Boyer prin.
Escondido Hardware Co, H W Beers pres, Winifred N Beers sec.
Escondido High School, G J Roberts prin.

T. S. CHILDS
DENTIST
1027 5TH STREET
PHONE MAIN 988

Write Us for Mailing Lists
Any Trade or Profession Here or Anywhere
=
San Diego Directory Company

KETTNER & SALMONS
The Insurance Men
SOUTHERN TITLE BLDG.
PACIFIC 244 HOME 1344
WRITE—Life Fire Burglary Health Bonds Automobiles Accident Liability Plate Glass Workmen's Compensation

DR. ZAUS Z. JACQUES'
SCHOOL OF
PSYCHOLOGICAL AWAKENING AND EXPRESSION
Phone, Main 2144 1023 SEVENTH STREET Corner of Broadway

Harry Fisher & Co.
GENERAL INSURANCE
REAL ESTATE BONDS
240 C STREET

Escondido Land & Town Company, E M Cranstmeres (Denver Colo) F L Brown mgr (La Jolla).
Escondido Lumber, Hay & Grain Co, Wm L Ramey pres, G V Thomas sec-mgr.
Escondido Mercantile Co, H N Lyon pres, H T Lyon sec, gen mdse.
Escondido Mutual Water Co, Meredith Conway pres, E E Turrentine treas, D F Osborne gen mgr, J B Dixon sec.
Escondido National Bank, A W Wohlford pres, E G Logan v-pres, J J Rutherford cashr, F E Boudinot asst cashr.
Escondido Plumbing Co, Chas R Hinman prop.
Escondido Public Library, Everett Cooper librarian.
Escondido Savings Bank, A W Wohlford pres, G V Thomas v-pres, E E Turrentine cashr.
Escondido Steam Laundry, N A Waring prop.
Escondido Truck & Transfer Co, F C Jones mgr.
Escondido Valley Land and Planting Co, W E Alexander (Anaheim) pres, real estate.
Escondido Vineyard & Winery Co, Donato Cozzolino pres (Los Angeles) R B Alexander v-pres, sec and treas.
Escondido Womens' Club, Mrs W H Vanasen pres, Mrs Esther A Cassou cor sec.
Espinosa Juan (Francisca), lab.
Espinosa Maria Mrs.
Estelle Fred (Dora E), R D 1.
Eureka Ranch.
Evans Chas P (Henrietta), publisher Times-Advocate.
Evans Ebenezer W, bkpr Escondido National Bank.
Evans Henrietta R Mrs, first reader Christian Science church.
EVANS PERCY (Henrietta R), prop and Editor Times-Advocate and printer . Pres Chamber of Commerce.
Evason Walter, clk D O Moore.
Everett Albt, rancher, R D 2.

F

Farmer Mary, dressmaker.
Farnsworth Thos M (Etna), meat ctr Pioneer Meat Market.
Feld Valentine, billiards and cigars.
Ferrari Jos, R D 1.
Ferrari Saml, R D 1.
Fessenger Holley (wid J G)
Fields Theo A (Priscilla), 2d hd gds.
FIRE DEPARTMENT, A F Hubbard chief, located at Central Garage.
First Baptist Church, Rev Wm Thomas pastor.
FIRST NATIONAL BANK of Escondido, F D Hall pres and cashr, L R Tilghman v-pres.
Fischer Fred, rancher, Moosa.
Fish Harbert P H (Katie E), variety store.
Fisher Horace L (Mary E), rancher.
Fisher Isaac W (Mary), atty.
Fisher Percy R (Sarah W), insptr S D Cons G & E Co.
Foote Ellen M (wid Reuben).
Foote Fredk L, student.
Foote Gladys N, student.
Fornia Thom, cabtmkr.
Foss Frank B (Nina M), supt Randolph Marketing Co.
Fox Albt W E (Kitty L), train baggagemn A T & S F Ry.
Fox Phoebe J Mrs.
Francis Arthur C (Leona).
Frank Mary A, tchr, R D 2.
Franklin Kenneth D.
Frazer Chas F, osteo.
Frazer Geo P (Helena E) clk Sunkist Inn.
Fream Beecher (Bertha).
Fream Harriet, opr Pac T & T Co.
Fream Lila P, student.
Freeman Ransom C.
Friday Afternoon Club meets at homes of members.
Fry Lee W, rancher.
Funch Julius G (May E), rancher.
Furno Jos, rancher.

G

Gallardo Elias (Clemencia), lab.
Gallaway Wm Mrs, R D 2.
Gallup Dorothy M.
Gallup Wm H (Lucy), rancher.
Gamble Sidney D, sec-treas Escondido Land & Town Company.
Gates Clara Mrs.
Gay Henry G (Rachel A) clk W J Dean Co.
Georgerson E D (Martha), R D 1.
Gergen Herman L (Josephine), firemn A T & S F Ry.
Gesbrecht Richd
Gibson Mary, student.
Gibson Nathan A, real est, R D 2.
Gillig Walburga M (wid H A).
Gilliland Wm (Martha), R D 2.

HARRY FISHER & CO.
GENERAL INSURANCE, REAL ESTATE, BONDS
240 C STREET

Thearle Music Co.
640 BROADWAY
MAIN 798
HOME 1198

Gipps Richd E (Henrietta E), carrier P O.
Goddard Louis A Rev (Fannie W), pastor Congregational church.
Goertzen Henry, cementmkr.
Goll, V W.
Gongwer Harvey L (Mary E), City Clerk and Water Supt.
Gonzales Angel.
Graff Wilfred V, pharmacist Rolfes Drug Store.
Granberry Jennie B Mrs.
Granberry Wm H, rancher Eden Val.
Grangette Lorenzo (Marguerite) R D 2.
Grape Day Park.
Gray C B, R D 2.
Gray John N (Anna) R D 2.
Green S S.
Griffin David E (Lena), rancher.
Griffin Francis A.
Griffin Grant A.
Guichard Louis, rancher.

H

Haag Frank J (Vera F) ⚑, R D 2.
Haag Frank T (Estella), rancher, R D 2.
Hagata Michl (Mary), R D 1.
Hagata Peter, rancher.
Hager Royal L, rancher, R D 2.
Hall Clarence, R D 1.
Hall Fred D (Helen M), pres and cashr First National Bank.
Hall Julia A (wid Pennisen).
Hall Mary E.
Hall Norman, rancher, R D 1.
Halstead Grace, clk Rolfes Drug Store.
Hamilton Sanford.
Hamrich Lester L, tchr High Sch.
Hamrick Vesta M.
Haney Chas T (Mary E), real est and insurance.
Haney Clancy ⚑.
Haney Clayton J ⚑
Haney Dolly, opr Pac T & T Co.
Haney Marvin W ⚑
Hanne A, rancher, R D 2.
Hanne Edwd (Dora), rancher, R D 2
Hanscom Edwin S (Ida F).
Hansen Claude J ⚑
Hanson Ellen C
Harding May
Harding Susie O Mrs.
Hardy Chas.
Harlow Hiram L (Bertha N), rancher, A F Hubbard's Ranch, R D 1.
Harlow Nina, R D 1.
Harlow Vera, R D 1.
Harrell W P.
Harris E R (Flora), R D 1.
Harris O R.
Harroun Lineau (Jennie), rancher, R D 2.
Harroun Sterling C, lab Escondido Fruit Growers' Assn, R D 2.
Hartley Ira A (Tillie S), rancher.
Hartman Fred R, rancher.
Hartupee Edythe K, clk.
Hartzell Bertha Mrs.
Haskin Wm E, rancher.
Hastings Edwd, tmstr Escondido Lumber, Hay & Grain Co.
Hastings Idella, dressmkr.
Hastings Miles R, rancher R D 2.
Hasty Guy E (Grace), lab.
Hatch Dorothy L, student.
Hatch Edwd J (Matilda N) agt. Wells Fargo & Co, Express.
Hauschildt John Mrs, trustee Moosa.
Hauscom Edwin R.
Havens Louis A (Esther M), prop Haven's Photo Studio.
Havens Photo Studio, Louis A Havens prop.
Hawkins Andw J (Ida M).
Hawkins Frank E (Alfina) mgr Escondido Canning Co, R D 2.
Hawkins Frank E jr, mach Escondido Canning Co, R D 2.
Hawkins Harry R, ranch hd.
Hayden Francis J (Ella), rancher, R D 1.
Hays Hiram C (Sarah), R D 1.
Hayward A M (Julia), R D 1.
Hazard Philip S, rancher.
Headington Nora L Mrs.
Headington, Stephen D (Mary), rancher, R D 1.
Heath James H, sec Escondido Chamber of Commerce.
Heberling Danl E, rancher, R D 1.
Hedges Joseph W (Fannie D), slsmn J W Jones.
Heidker Joseph A, optometrist.
Heggstrom Albt E ⚑ R D 1.
Heggstrom Otto ⚑, rancher, R D 1.
Heggstrom Peter O ⚑, rancher, R D 1.
Helm Myrtle, nurse Dr C F Frazer.
Helsel Ashton, clk First National Bank.
Helsel Harvey A (Wilhelmina), rancher, R D 1.
Hendershot Hugh (Helen), carp.
Hengst Max E.
Henshaw Clara A (wid H S), nurse.
Hermon R J, rancher, R D 2.
Heston Claude B (Martin & Heston)

Victrolas
PIANOS.
KNABE
Knabe-Ampico
VOSE-KIMBALL
DECKER
KOHLER & CAMPBELL
MARSHALL & WENDELL
AUTOPIANO
GULBRANSEN & DICKINSON

Ross & George
Bookbinders
Blank Book Manufacturers
and Paper Rulers
860 Third

California Washing Powder
Will not hurt the hands
USE NO SOAP
Ask for the Yellow Package
Makes Your Clothes as White as Snow

SAN DIEGO FARM & MORTGAGE COMPANY
617 "E" STREET
TIMKEN BLDG.
PHONES
Pacific 1841 Home 2245
FARM LANDS
SURETY BONDS
GENERAL INSURANCE
BUILDING LOANS

ATTORNEYS ATTENTION
Searches made for Defendants in all California Directories or throughout the United States.
Affidavits Furnished.
LOS ANGELES DIRECTORY CO., 818 Broadway Central Bldg., Los Angeles

Hewitt Evelyn E, tchr High Sch.
Hewitt Henry E (Mary), rancher, R D 2.
Hickey A L (S B), R D 1.
Hickox Jos O, R D 2.
Higgs E Mrs.
High Hosea C (Kath), poultry R D 2
High Sidney.
Hill John (Hattie), R D 1.
Hill Martha J Mrs.
Hinman Chas R (L May), prop Escondido Plumbing Co.
Hinman Clarence J (Tillie C), clk Escondido Merc Co.
Hinman Mary A (wid Byron).
Hinman Walter (Eva F), slsmn M V Wisdom Co.
Hodge Robt S, rancher, R D 2.
Hodge Roy R, fruit packer.
Hoenshel Geo M, rancher, R D 1.
Hoffman Irene.
Holcomb Newton J (Deborah), clk W J Dean Co.
Holmes Jessie C Mrs.
Holmes Wm A (Maggie).
HOME SAVINGS BANK OF ESCONDIDO, R L Tilghman Pres, H F Bloom V-Pres, L A Cassou Cash.
Hook Augusta A Mrs, R D 1.
Hooper Ella.
Hooper Harley L
Hooper Lewis B (Elizabeth), real est and insurance.
Hooper Margt P.
Hooper Ralph L
Hoover Chas B, driver M V Wisdom & Co.
Hoover Chas E, rancher.
Hoover John B (Orissa L).
Horticultural Commission, M E Salsberry insptr.
Hotel Charlotta, W Sinclair Phillips prop. R D 2.
Hotchkiss Willard E, rancher.
Houck Alice R (wid Darwin).
Howard Bertha, emp Dolla B Scripps R D 2.
Howell Dean E, R D 2.
Howell Dorothy, student, R D 2.
Howell Gordon, R D 2.
Howell Heights Citrus Nursery, Melville Howell prop, R D 2.
Howell Melville (Caroline S), prop Howell Hts Citrus Nursery, R D 2.
Howell Melville L Jr, R D 2.
Howell Murray (Carmen) R D 2.
Howell Oliver R D 2.
Howland Edgar (Mary), R D 1.
Hoxie Orton (L Margt), eng A T & S F Ry.
HUBBARD ALBERT F (Lucie B), Prop Central Garage and Chief Escondido Fire Dept. (See adv).
Hudson Chas (Ida N).
Hudson Olen C.
Hudson Silas C.
Huefner Edwd (Clara L), R D 2.
Huffman Chas R, clk R L Huffman.
Huffman Hugh M
Huffman Robt L (Mary), clothing.
Huling Fred C, lab.
Hull Arthur E (Marie L), real est.
Hull Frank, rancher, R D 2.
Hulme Arthur L, R D 2.
Hulme Frank, rancher, R D 2.
Hummel Lena, packer Escondido Fruit Growers' Assn.
Hummel Mary (wid Mat).
Humphrey Graham H, rancher, R D 1.
Humphrey Edith T, tchr Rincon Sch, R D 1.
Humphrey Pearl, second reader Christian Science Church.
Humphrey Wm E (Gertrude M), R D 1.
Hunt Ellen A (wid F B).
Hunt Frank B jr (Delia D) (Hunt Furniture Co).
Hunt Furniture Co (Frank B Hunt Jr.)
Hunt Louise.
Hurd Allen T
Hurd Davis (Flora E), rancher, RD2
Hust Stephen G (Mary), tchr High Sch.
Hyde Harry, janitor High Sch.
Hyde Henry A V (Mary), carp.
Hyde J R, fruit packer.
Hyne Wm, rancher.

I

I O O F Hall.
Icke W H, rancher, R D 2.
Ihrig Susanna (wid C E).
Iiams Byron (Winifred), R D 2.
Iiams Grace D, R D 2.
Iiams Margt.
Iiams Myrtle.
Independent Stage Line, F M Mensinger prop.
Isaak Bernard A, foreman Escondido Citrus Union, R D 2.
Israel Paul, junk and poultry.

J

Jackaway J J (Elizabeth), R D 1.
Jacobs Eli M.
Jacobsen John (Blanche), R D 2.
James Bros & Cooper (C M and W F James, C H Cooper), meats.

Pfahler Buelow & Fisher
Commercial Linotype Compositors
860 3RD

CONSULT THE
BROWN OPTICAL CO.
1011 FIFTH STREET
GROUND FLOOR AMERICAN BLDG.
MAIN 2997
HOME 1430

TEFFT TRANSPORTATION
MOVES ANYTHING
MAIN 4863 1143 SECOND ST HOME 4864

James C M (James Bros & Cooper), r Valley Center.
James John F.
James Sadie Mrs.
James Wm F (Alice) (James Bros & Cooper) and live stock, r Richland.
Jansen Ihno, miner.
Jantzen Catherine, packer Escondido Fruit Growers' Assn.
Janzen Herman B (Sarah), rancher. R D 1.
Jenkins Geo R (Julia).
Jenks Asa C.
Johnson Emil, rancher, R D 2.
Johnson Frankie Mrs.
Johnson Henry B (Florence), R D 1.
Johnson Larue, tchr.
Johnson Lillia, lndy wkr Escondido Steam Lndy.
Johnson Roy, rancher, R D 1.
Johnson W W (Sarah), R D 1.
Johnston John jr (Dell), rancher.
Johnston Maud B Mrs, tchr Bear Valley Sch.
Johnstone Wm C, rancher, R D 2.
Jolly P B.
Jones Adrianna Mrs.
Jones Arthur B (Sarah).
Jones Chester (Marie) ⚑
Jones Earl D ⚑ rancher.
Jones Elizabeth J Mrs.
Jones Ella M Mrs.
Jones Frank C (Blanche), mgr Escondido Truck & Transfer Co.
Jones Jay E (Ella) rancher.
Jones John W (Ida), genl mdse.
Jones J Frank (Emily E), lab.
Jones May C.
Jones Oliver J, rancher.
Jones Robt T, rancher, R D 1.
Jones Wm E (Theresa), watchmn.
Jordan Saml (Emily), meat ctr Pioneer Meat Market.
Judson Andw (Mary), racher, R 1.
Judson Fred (Nellie), rancher, R 1.
Judson Herbt (Alice), rancher, R 1.
Junge Aug (Mattie), R D 1.
Juny Fredk A Rev (Eva).
Juny Margt M, music tchr.

K

Katzenberger Carl (Anna), rancher, R D 1.
Katzenberger Nicy.
Keeler Benj, packer Loveless Fruit Co.
Kellogg Belle Mrs, packer Escondido Fruit Growers' Assn, R D 2.
Kellogg W (Belle), rancher, R D 2.
Kelly Howard A, rancher, R D 2.
Kelly Walter S.
Kelsey Alice H (wid R H).
Kelsey Henry (Martha), rancher, R D 1.
Kemper Francis M Rev (Elizabeth).
Kemper Maud E, bkpr Escondido Merc Co.
Kennedy Jas (Mary J).
Kerr John.
Killburn Jos, rancher.
Kindsman J A, R D 1.
King Jas H (Mary), clk Escondido Hdw Co.
King Linda Mrs.
King Roy D ⚑
King Wilda L Mrs.
King Wm ⚑
Kinkead Ellen.
Kinkead E Myrtle
Kinkead Josie, student.
Kinkead Nancy E (wid Wm).
Kinkead Ruskin.
Kipling Irene A.
Kirby John A, R D 2.
Kirkham Fred E (Helen E), auto repairing.
Kirkwood Mary E (wid Thos).
Klassen David A (Katie).
Klassen Herman D.
Klatt Edwd.
Knapp Ellen P.
Knapp Wm (Sarah H), rancher, RD2.
Knappe Julius O (Bertha), tailor.
Kneeshaw A G, rancher.
Knouf Geo W (Mabel), clk P O.
Knox Jas, rancher.
Kohler Benj.
Kolb John (Corberdine), lab.
Kreiss Isaac (Jennie), rancher RD 2
Kreiss P L, rancher, R D 2.
Kresse Edwd, R D 2.
Kreuscher Wm L (Clara K).
Kroeckel Paul ⚑
Kuchel Robt (Alwina), rancher Reid Canyon.
Kurvink Guy (Lila), slsmn Robertson & Cassou.

L

Lambert Alameda Mrs.
Landis John W (Eva E).
Landreth Hardwood Co.
Lane Mildred, asst postmaster.
Langdon Ford E, rancher, R D 1.
Langdon J A, rancher, R D 2.
Langdon Mabel, R D 1.
Larsen Elmer K, slsmn.
Larsen Mary, packer Escondido Fruit Growers' Assn.
Larzalere John V (Frances E), phys
Larzalere Ray V (Constance) ⚑ phys.

IRWIN & CO.
HAY, GRAIN, FLOUR, MILL FEEDS, POULTRY FEEDS, GRAIN BAGS, WOOL BAGS, SACK TWINE, COAL
Main office FOURTH AND K
PHONES: MAIN 440 HOME 1440

American National Red Cross
San Diego Chapter
Headquarters 809 Sixth Maryland Hotel Bldg.
Phone Main 1992

PATENTS
A. B. BOWMAN
ATTORNEY AT LAW
311 UNION BLDG. MAIN 378-2223W SAN DIEGO, CAL.

ORT IRON WORKS
PHONE MAIN 1920 11TH AND IMPERIAL AVE.

WE COLLECT WHERE OTHERS CAN NOT
MERCHANTS ASSOCIATION COLLECTION BUREAU
H. A. COLLINS, SEC'Y
ROOMS 611-12 TIMKEN BUILDING
MAIN 116 HOME 1980

Laybourne Charlotte J Mrs, prop Hotel Logan.
Lee Wm E (Mary E), rancher.
Lehner Esther E, fruit packer.
Lehner Geo (Hannah M), rancher.
Lehner Merritt G ⚑.
Lehner Walter ⚑
Leiter Adolph (Flora H), rancher.
Lent Chas W (Josephine H), R D 2.
Leonard Lane S, rancher, R D 2.
Leonard Martin, rancher, R D 2.
Leonhard Louis (Ina M), real est.
Leukens Clinton, r Highland Valley.
Lewis Chas W (Eva), R D 1.
Lewis Dorothy, student.
Lewis Julia H Mrs.
Lewis Mabel opr Pac T & T Co.
Liles Delia A Mrs, fire ins.
Lincoln Rufus V B (Nora B), clk Escondido Lumber Hay & Grain Co, and rancher, R D 2.
Lindbeck Leon, rancher, Dellview Ranch.
Lindsay Josephine (wid A S).
Lindsey Neil W.
Linn Wm, emp Landreth Hdw Co.
Lipsey John H, rancher.
Litten Harry, R D 2.
Litten W W, R D 2.
Livingston Ray, rancher.Moosa.
Lockyer Lewis R (Ada), auto opr Dolla B Scripps, R D 2.
Logan Edmund G (Ella), v-pres Escondido Natl Bank and real est.
Logan Hotel, Charlotte J Laybourne prop.
Lomax Laniska.
Loomis Wm C (Esther A), 2d hd gds.
Loveless Elery J (Ida A), (Loveless Fruit Co.)
Loveless Fruit Co (E J and R D Loveless) fruit packers.
Loveless Robt D (Loveless Fruit Co).
Lovell Hazel.
Lovell Thos R (Effie M), watchmn.
Luchau Wm H (Emma A), auto opr
Luckfield C A (Bertha), R D 2.
Lusardi Frank ⚑
Lusardi Henry (Elizabeth), farmer.
Lusardi Julia
Lusardi Margarita Mrs.
Lusardi Mary.
Lyon Eva M, clk Escondido Merc Co.
Lyon Horace N (Carrie A), pres Escondido Merc Co.
Lyon Horace T, sec-treas Escondido Merc Co and treas Chamber of Commerce.

Mc

McCalister Geo (Henrietta L) feed and fuel.
McCalister Walter (Eliz), plumber Roberston & Cassou.
McCluney Herbt, tinner Escondido Hdw Co.
McClure John S, rancher, R D 1.
McCORMICK CHAS R LUMBER CO, H E Shannon, Manager. (See adv.)
McCoy Mary C.
McDaniel Alice (wid D W) milliner.
McDaniel Ashford D (Mary L), rancher.
McDaniel Mary Mrs, packer Loveless Fruit Co.
McDaniel Ray ⚑, musician.
McDaniels Mary Mrs.
McDermott Ida. R D 2.
McDonald Chas G (Gertrude B), rancher.
McDonald Charlotte.
McDonald Floyd, clk W J Dean Co.
McDonald Henry N, rancher, Star Route.
McDonald John, rancher, R D 1.
McFadden James (Bertha M), surv Escondido Mutual Water Co.
McIntyre J F (Luella), R D 2.
McLennan Donald F (Sue A), rancher, R D 1.
McMurray Geo F (Fannie A), rancher.
McNeil Lewis W, rancher.
McNeil Lovisa C Mrs. R D 1.
McQuarrie John D (Ruby), prop Palace Hotel.

M

Maddux Estel B
Madison Eugene A (Ida V), farmer.
Madison Frank.
Madison Ruth, nurse.
Maier Henry, rancher, R D 1.
Malcolm Jas D (Ellen), atty.
Malor T (Moria), lab.
Manchester Edwd.
Manchester Perry H, rancher.
Manter Edwd (Carrie), rancher.
Marchus C J (Marie), rancher.
Marcs John, ranch hd T J Moore.
Mardock Gertie.
Mardock Hwilah H, fruit grower.
Marikle Anna (wid D F).
Marikle Frank A (Nellie) rancher.
Marikle John C (Uda), musical mdse
Markert Max, lab Escondido Canning Co.
Marks Richd E, rancher.
Marlor M B, R D 2.

INSURANCE
FIRE AND AUTOMOBILE
MORTGAGE LOANS

N. L. COLEMAN
410 B STREET
PHONE, MAIN 999

LIGHTING, STARTING, IGNITION AND BATTERY SERVICE
ALWAYS OPEN
AUTO ELECTRICAL EQUIPMENT CO.
SERVICE 932-4-6 EIGHTH ST. AUTOMOBILE ELECTRICIANS PHONE MAIN 900

Marsh Chester N (Anna) rancher.
Marsh Jos W, carp.
Marshall Sarah B (wid H J).
Marston Albt J.
Martin Cornelius M (Margt), teaming contr.
Martin C A E (Gertrude).
Martin Ernest E (Emma J), (Martin & Heston).
Martin Ernest E jr (Delilah) R D 1
Martin Ernest N.
Martin Merl A.
Martin Merl A, rancher.
Martin & Heston (E E Martin, C B Heston), bldg contrs.
Martinez Geo.
Martinez Wm (Mary). R D 1.
Marz Geo (Minnie), R D 1.
Mason Chas H (Mildred), wire chf Pac T & T Co.
Masonic Hall.
Matzen Niels (Carrie E), dentist.
Maxfield Roger J (Mary)
Maxfield Ruby P, bkpr.
May Enoch E (Elizabeth), farmer.
May Winnibald.
Mays Frances A (wid W A).
Medearis Dewey S, motorcycles.
Medearis Harry D
Meeker Lincoln D
Meggett Cecil M (Rosa), ranch, R D1
Melbourn James.
Melbourne P E, rancher, R D 2.
Melendres Pasqual (Matilda), lab.
Melison Ernest R, rancher, R D 1.
Mendenhall Annie E (wid S J).
Mensinger Frank M, prop Independent Stage Line.
Merriwether E A (Mary E), R D 1.
Methodist Episcopal Church, Rev Robt E Wright pastor.
Meyer Clarence S (Florence), rancher, R D 1.
Meyer Herman C (Annie W), rancher, R D 1.
Meyer Ruth I, tchr, R D 1.
Meyer T E Mrs, fruit grader.
Meyers Emerson Rev (Jennie B), R D 1.
Michael A E
Michael Wm J (Celia), blksmth.
Middleton W R, R D 2.
Miller Anna Hudson Mrs, emp Dolla B Scripps, R D 2.
Miller John S (Theresa), rancher.
Miller Rose M, bkpr.
Miller Russell J.
Minger Elsie T Mrs, tchr Grammar Sch.
Minger Wm (Elsie T).
Mingus Amanda (wid Freeman).
Minnick Albt M, rancher.
Mitchell C Wm, (Bessie).
Mitchell Phoebe R (wid James).
Mitchell Rebecca M, student.
Moad B Mrs, packer Escondido Fruit Growers' Assn.
Montiel Edwd, fruit grader.
Montiel M (Gertrude) R D 1.
Montiel R G, rancher.
Moon Alonzo R, jeweler.
Moore Bessie R, student.
Moore Darwin O (Margt T), barber, billiards and cigars.
Moore B M (M A) R D 1.
Moore Thos J (Margaret) rancher.
Moore Walter.
Morago F C, cement pipe contr.
Morgan Abbie M.
Morgan Amelia C.
Morgan Annie E (wid Jas).
Morgan Evaline L (wid Simeon).
Morgan John P, carrier P O.
Morrison Jas T (Amelia) mgr Escondido Creamery.
Mudge Chas, brk lyr.
Muir Grace.
Mulkins A G (Hazel E), R D 2.
Munson Barbara Mrs.
Murphy Louis J (Pearl).
Murphy Wm E, clk.
Murray E (Jennie), rancher.
Murray Jennie Mrs, fruit grader Randolph Marketing Co.
Museth Agnes E, bkpr. Escondido National Bank.
Musgrave Mark (Charlotte), R D 1.
Mutual Water Co see Escondido Mutual Water Co.
Myers Cecil D (Julia L), auto opr.
Myers Emerson R (Jennie B), rancher, R D 1.
Myers Frank E (Willie), ranch, RD2.

N

Nachtigall Peter A (Anna M), rancher, R D 2.
Nack Arthur H, rancher.
Nash Lola.
Nash Orren L (Anna A) rancher.
Nazarene Church, Rev F A Neufeld pastor.
Neely Beatrice (wid J E).
Neely Harriet Gay, tchr.
Nelsen Arthur H (Louise C), automobiles.
Nelson Eleanor A, tchr.
Neufeld Abraham, lab.
Neufeld Anna.
Neufeld Frank A Rev (Mae M), pastor Nazarene Church.

Russ Lumber and Mill Co.
First and I Streets

Office Buildings
With their tenants see Pages 12-14

Eight Floors of Quality and Beauty in Furniture, Carpets, Rugs, Draperies, Office Equipment, Stoves, Phonographs.
EASY PAYMENTS
FREVERT-BLEDSOE FURNITURE CO.
SIXTH AND C STREETS

E. L. KENDALL
GENERAL INSURANCE
1027 FIRST ST.
MAIN 1633
HOME 2561

PRINTING
THE BEST OF PRINTING IS PRODUCED AT 850 THIRD ST. BY FRYE & SMITH

Neufeld John J, rancher.
Neufeld Nicolai, rancher.
Newman Wm, rancher, R D 2.
Nevin G, rancher, Moosa.
Newcomb J S, rancher, R D 2.
Newcomb Lelia G Mrs, musician.
New Palace Livery, E E Turner prop.
Newton Archie, Auto mech Escondido Garage.
Newton Lois B (wid A B), R D 1.
Ninth District Congress of Mothers and P T A, Mrs G W Wisdom pres.
Nordahl A W, R D 2.
Norton Beryl.
Norton Chas E, ranch hd Rest Awhile Inn, R D 2.
Norton Chas V.
Norton Clarence E (Lilly S), mach Escondido Hdw Co, R D 2.
Norton Dorothy.
Norton Lily L Mrs, clk.
Norton Mildred.
Notley Saml H, rancher.
Nulton Edwd E, R D 2.
Nulton Everett Mrs.
Nulton Henry (Isabelle).
Nulton Lucinda S (wid S D) nurse.
Nydall Frank (Mary) R D 1.

O

Oak Hill Cemetery.
Oaks David T (Sara B), mgr Escondido Truck & Transfer Co.
Oaks Elmer P (Maris M), office mgr Standard Oil Co.
Oaks Ernest L, student.
Oaks Oliver (Alice D), rancher.
O'Brien John J Rev, pastor St Mary's Catholic Church.
Occidental Hotel, N M Stewart prop.
Oderlin Jesse A (Barbara L), apiarist and lather.
Olds Nelson (Ada R)
Olson Christina (wid C W)
Ortega Louis Natalia) lab.
Ortega Andw, rancher, R D 2.
Ortega Louise.
Osborne Don F (Ida K), gen mgr. Escondido Mutual Water Co.
Osgood Albra J, rancher.

P

Pacific Telephone & Telegraph Co, Jas G Brittain local mgr.
Padgett Preble, fruit packer Randolph Marketing Co.
Padgett Sybil, fruit packer Randolph Marketing Co.
Padgett Rinda Mrs, rancher. R D 2.
Page J R, R D 1.
Page Mary Mrs, R D 1.
Palace Hotel, John D McQuarrie prop.
Palace Livery, Mrs Minnie C Brady prop.
Palmeter Chas S (Alice), R D 1.
Palmeter Merle S, rancher.
Pannell John R (Emma)
Parent Teachers Assn, Alice Bradway sec.
Park Rose B Mrs.
Parker Frank, rancher.
Parkhurst Cora M (wid Oscar).
Parkhurst Edmund (Emma), dry gds.
Parks Chas H (Anna) R D 1.
Parks Ray (Mina), driver.
Patello Saml R D 1.
Patello Thos (Frances) R D 1.
Patrick Anna, R D 2.
Patrick Chas H, R D 2.
Patrick Fremont (Ona H), carp, R D 2.
Patrick L J, R D 2.
Patrick Major K [redacted], R D 2.
Pauletto Antonio.
Pauletto Santo.
Pearson Earl E, student.
Pearson L A Mrs.
Pearson Nora G, tchr.
Peet Everett (Mary) R D 1.
Peet Rex (Janet E) R D 1.
Pence Minnie A (wid Willard).
Pendergast Sarah Mrs, milliner.
Penney Gladys, tchr Grammar Sch.
Penney G T Mrs.
Penney Muriel.
Perrigo Fred (Carrie) R D 1.
Perry Martin W (Iona M), tchr High Sch.
Peterman Laura.
Peterson Peter T (Gerine).
Phillips Mary B Mrs, R D 1.
Phillips Walter, opr Escondido Mutual Water Co.
Phillips W Sinclair (Sarah) prop Charlotta Hotel, R D 2.
Pickering Geo W (Laura E), R D 2.
Pickwick Stages, F E Burdette mgr.
Pierce Clyde C.
Pierce Geo M, ranch, San Marcos rd.
Pike Geo A (Lena G) R D 2.
Pike W V, rancher, R D 2.
Pioneer Meat Market, John L Cassou mgr.
Piper Herman (Isabelle).
Pirnie Wm, lab Escondido Fruit Growers' Assn, R D 2.
Pleins Jos (Helen).
Pleins Josephine.

CHAS. R. McCormick
Lumber Co.
Wholesale and Retail Dealers
Office, Yards Planing Mill and Wharves
Foot of 24th On Bay
BOTH PHONES

MOVE BY HECK { ANY THING ANY WHERE ANY TIME
Main 4826
Home 3579
HECK TRANSFER AND STORAGE CO.
1031 Fourteenth

F. W. BRADLEY CO. FAMILY TRADE A SPECIALTY
TELS: HOME 1157; MAIN 157
WHOLESALE AND RETAIL
Prompt Free Delivery 1058 FOURTH STREET

Plummer Jas R (Nellie), R D 2.
Plunkett Rosalia L (wid C H).
Ponsford Harriet, music tchr.
POSTOFFICE Chas W Corey postmaster.
Pottner Geo A.
Powers Lillie Mrs.
Powers Thos, rancher.
Powers T J Mrs, R D 1.
Praul David (Lida), ranch hd.
Pray Alfred W (Cora B), painter.
Pray Richd, clk R A Agnew.
Preble Zarah, tchr High Sch.
Princess Theatre, Reynolds & Blackburn props.
Printz J B (Mary), R D 2.
Prior K Alline (wid F O).
Prior Saml (Nellie C), harness.
Prior Wm W (Julia), R D 1.
Prior Wm W jr, (Lactitia W), rancher.
Purdy Mildred (wid Thos), bkpr First National Bank.

Q

Quade Fred, rancher, R D 2.
Quick Wm B, barber.
Quinlin Edwd (Rosa), rancher.
Quisquis Geo (Viola), R D 1.
Quong Wo.

R

Ramey Florence M, artist.
Ramey Wm L (Florence A) pres Escondido Lumber, Hay & Grain Co.
Rand Clarence A (Leola S), rancher.
Rand Franklin P (Mary E), rancher.
Randolph Marketing Co, Frank B Rhodes mgr, fruit and vegetable packers.
Ratzlaff Henry, R D 2.
Ratzlaff Jacob H.
Ratzlaff John, barber D O Moore.
Ratzlaff John B (Justina), lab.
Ratzlaff Joseph, fruit grader.
Ratzlaff Mary, dom.
Reagen Wm J (Maysie), electr.
Rechnitzer Ferdinand (Dagmar B) painter, R D 2.
Redmond Hazelton P, lab Bear Valley rd.
Reece Jos B (Luella), rancher.
Reece Luella Mrs, pres Current Events Club.
Reeve Charter, rancher, R D 1.
Reid John M (Hattie), eng Landreth Hardware Co.
Reidy Maurice, rancher, R D 2.
Reidy Wm B, rancher.
Reimer Emma T, clk F W Schweickhardt.
Reimer Henry B, pressmn Escondido Citrus Union.
Reimer Jacob J (Lena), clk.
Reimer Margt.
Reimer Minnie, packer Loveless Fruit Co.
Reimer Peter A (Sarah), clk.
Reinhoudt Jan (Mattie), rancher.
Reis Pauline E, tchr High Sch, r S D
Reisenwebber Chas (Edith E).
Reisenwebber Leon, fruit grader.
Rennebeck Claus H (Lela), R D 2.
Rest Awhile Inn, Mrs Jessie B Dodds M D resident phys and mgr.
Reynolds Frank H (Lou) (Reynolds & Blackburn).
Reynolds & Blackburn (F H Reynolds, A M Blackburn), drugs, jewelry and props Princess Theatre
Rhodes Ethel, opr Pac Tel & Tel Co.
Rhodes Frank B, mgr Randolph Marketing Co.
Rhodes Glen O, R D 2.
Rhodes Rachel Mrs.
Rhodes Wm A, rancher, R D 2.
Ricca Jos F (Emilie), rancher.
Rice Geo B (Margt A) City Marshal and Street Supt.
Rice Mary A (wid S E).
Richards Eugene L.
Richardson Dan'l, lab, R D 1.
Ries Pauline E, tchr High Sch, r S D
Riezebus Wm (Gussie B), rancher, R D 1.
Rife Henry H (Nina), rancher.
Riley Lou (wid James).
Riley W W (Bertha), R D 1.
Rising Ethel N Mrs.
Risley H H, rancher.
Ritchie Lee, (Laddie), rancher.
Riverside Portland Cement sold by Chas R McCormick Lumber Co.
Robt Hugh W (Ethel), blksmth.
Roberto Eavasio, lab.
Roberto Ernesto, wine wkr.
Roberts Archer
Roberts Carolyn M, tchr.
Roberts Gilbert J, prin High Sch.
Roberts Louisa A (wid D W).
Robertson Andrew T (Anna M) Robertson & Cassou).
Robertson & Cassou (A T Robertson, W A Cassou), hardware and implements.
Robinson Eliza Mrs.
Robson Anna G, student.
Robson Elsie M, student.
Robson Harvey J, rancher.

Barney & Barney
Insurance
Bonds, Loans
Liability
Compensation
PACIFIC MUTUAL LIFE INS. CO.
Scripps Bldg.
Rooms 207-209

ALLEN'S MILK
Producers and Distributors of
PURE MILK
FAMILY TRADE OUR SPECIALTY.
ALLEN'S DAIRY
RURAL No. 2
ALLEN'S CREAM

CARPENTER'S INC.
1036 6TH ST., NEAR BROADWAY
HOME 1030; MAIN 828
THREE FLOORS OF Commercial Stationery, Office Supplies, Filing Systems and Devices, Books, Fine Stationery and Engraving.
DESKS DEPARTMENT ON THIRD FLOOR

John Burnham & Company
212-214 TIMKEN BUILDING
REAL ESTATE LOANS AND INSURANCE

Johnson-Saum Company
FUNERAL DIRECTORS
LADY ASSISTANT
N. W. Cor. Fourth & Ash
TELEPHONES SUNSET, MAIN 158 HOME 1158

P. M. DAIRY ASS'N
Manufacturers and Distributors of
Purity Dairy Products
COTTAGE CHEESE
ICE CREAM
BUTTER
CREAM
MILK KEFIR
12th & K Sts.
Phones: HOME 2034 MAIN 3311
Butter and Egg Dept.—701 Fifth
HOME 2431 MAIN 411

Robson John T, rancher.
Rockwood Lester D (Mary), R D 1
Rodriguez Josephine C.
Rodriguez Marsellena.
Rodriguez Peter J, lab.
Rodriguez W F.
Roecher Frank W.
Rogers John O, rancher.
Rolfes Drug Store, Herman Rolfes prop.
Rolfes Herman (Anna M) prop Rolfes' Drug Store and member Board of Health.
Roser Geo.
Ross Mary Mrs, clnr and dyer.
Ross Wylie, rancher.
Rounds Mildred, tchr Grammar Sch.
Rudloff Alfd (Emma), baker F W Schweickhardt.
Runge Erick E (Beulah), lino Times-Advocate.
Runser James, clk W J Dean Co.
Runser J A, tmstr Escondido Lumber, Hay & Grain Co.
Russ Edwd (Grace), tmstr, R D 1.
Russ Fred, ranch foremn Louis Cassou.
RUSSILL HARRY S (Mabel), Prop "Russill's A Place To Eat," W Grand av. (See adv.)
RUSSILL'S A PLACE TO EAT. Harry S Russill prop. (See adv.)
Rust Elizabeth (wid F M).
Rutherford John J (Flossy) cashr Escondido National Bank.
Rutherford Wm G (Jane D), farmer.
Ryan Jas, lab.

S

St Mary's Catholic Church, Rev John O'Brien pastor.
Sakuth Saml, R D 1.
Salsberry Malbon E (Gladys) insptr Horticultural Commission.
San Diego Consolidated Gas & electric Co, L A Wright mgr.
San Pasqual Cremery, R D 1.
San Pasqual Womens Club.
Sanchez Felibeato (Rose F), rancher R D 2.
Sanders John E (Evelyn), auto opr Standard Oil Co.
Sanginez Alfonsina, maid Lester A Wright.
SANITARY ICE CREAM CO (INC) mfrs of Sanitary Ice Cream, 821 K San Diego. (See front and back covers).
Sapp John.
SAVAGE TIRES AND GRAFINITE TUBES, Manufactured by the Savage Tire Co, San Diego. (See bottom lines and page 4.)
Saylor Robt (Lueler).
Scannell Timothy, tailor Julius Knappe.
Schellenberg David L, farmer.
Schellenberg Elizabeth.
Schnack Chas F (Nellie L), rancher.
Schnack Earl P, prop Escondido Garage.
Schnack Esther, student.
Schnack Peter (Mary A), prop Trenton apts and member Board of Trustees.
Schulte Fredk W, rancher, R D 2.
Schunemann Frank L, farmer.
Schutte Hugo, rancher.
Schutte Paul, farmer.
Schweickhardt Emma Mrs.
Schweickhardt Fred W, bakery.
Schweickhardt Marie, student.
Scofield Mrs.
Scripps Dolla B, R D 2.
Seastrand Olaf.
Segler Jos (Atal), junk.
Sedding W A, barber.
Selby F S.
Selvey John L, rancher.
Seventh Day Adventist Church (English).
Seventh Day Adventist School, Laura A Sturges prin.
SHANNON H E (Mary F), mgr Chas R McCormick Lumber Co.
Sharp Clarence S, sec Escondido Athletic Club.
Shellinburg D L, rancher, R D 2.
Shelton Richd, R D 1.
Shepard Herbt A, student.
Sherwood, Jos W, r San Marcos.
SIBBALD L R (Grace A) Trucking and Independent Stage Line. Tel 210J (See adv).
Sickels U D, real est.
Sigler H, rancher, R D 2.
Sikes Edwd Z (Emma), ranch, R D 2
Sikes Elsie, tchr.
Sikes Harry A (Rachel M), watchmn
Sikes Rachel M Mrs, millinery.
Silva Isabel.
Silver Selena, tchr.
Simmons John A (Jennie B), bldg contr.
Simmons Marguerite E, student.
Simmons Wm H (Jennie E), rancher.
Simon Finley, rancher.
Simpson Arthur

HOTEL CHURCHILL
AMERICAN AND EUROPEAN
NINTH AND C STREETS
ABSOLUTELY FIREPROOF
GEORGE L. MAYNE, MANAGER

If it's building material you want, see **THE DIXIE LUMBER AND SUPPLY CO.**
WE SELL EVERYTHING TO BUILD ANYTHING
BOTH PHONES UNIVERSITY AVE. AND OHIO ST.

Simpson John R
Simpson Jos A (Anna).
Simpson Walter.
Singer Albt A.
Singer Ernest, ranch hd.
Singer Frank (Elvina), rancher.
Singer Hattie A.
Slade Fred S, rancher, R D 2.
Slaff Hazel A.
Slocum Lorenzo (Julia), carrier P O.
Smeltz Maria (wid Wm), R D 1.
Smith Asa P, fruit pkr ,R D 2.
Smith August G, rancher, R D 2.
Smith Elmer, rancher, Moosa.
Smith Florence, fruit pkr.
Smith Gladys.
Smith Henry A (Helena A), rancher.
Smith Herbt L (Rosa F), meat ctr.
Smith Icibinda A Mrs.
Smith Jas S Rev (Annie J), R D 2.
Smith Jas.
Smith Ruth, clk Blue Ribbon Bakery
Smith Sarah E (wid W H).
Smith Theron J, rancher, R D 2.
Smith Wm F, rancher, R D 2.
Smuckal Gustav, fruit grader.
Smuckal Herman O, lab Escondido Fruit Growers' Assn.
Socin Peter (Rosa), rancher, R D 1.
Sommer Edwd J, rancher, R D 2.
Sommer Theresa, pkr Loveless Frt Co
Sommer Abraham A Rev (Caroline), R D 2.
Sonnemann Jane, fruit pkr Randolph Marketing Co.
Sonnemann Rudolph (Jennie), auto opr Blue Ribbon Bakery.
Soper Jas C
Sosin Rose.
Soto Albt, lab.
Soto Antonio (Hatie), lab.
Soto Fred, lab.
Soto Ramon, rancher.
Soults John B, lab.
Spargur John W (Emily), farmer, R D 1.
Sparks Otto L (Pearle B).
Sparks Wm K, R D 2.
Speer Arthur, hlpr Central Garage.
Speer Chas E
Speer Harold, clk Rolfes Drug Store.
Spiritualist Church
Speer Jas (Emma), cigars and tobacco.
Spurling John, R D 1.
Spurling Kingsley A, R D 1.
Stammer Carl A (Adeline), poultry.
Standard Oil Co, F C Eastman spl agt.
Stanley Carey J, rancher, R D 2.
Stearns Cecil F.
Stearns Chas W (Edna W), blksmth.
Stephens Anna B, steno U S Forest Service.
Stephens Caroline R (wid John).
Stevens Don S, rancher, Ramona rd.
Sterling Jas A, rancher.
Stewart Alex (Margt A), pres Board of Trustees and farm implements.
Stewart Chas (Mary), R D 1.
Stewart C J, rancher.
Stewart Eleanor (wid Saml M).
Stewart Elizabeth O.
Stewart Geo A, rancher, R D 1.
Stewart Hugh, student.
Stewart Jas, rancher, Moosa.
Stewart John C (Gertrude L), packer Loveless Fruit Co.
Stewart Noble M (Rose), prop Occidental Hotel.
Stewart Wallace A, orchardist.
Stiff Ira C (Ora M), painter.
Stiff Ora M Mrs, clk Esc Merc Co.
Stiles Frank (Seralda), rancher.
Stiles Geo Pjr
Stiles John E, dep County Assessor.
Stiles Meta, clk.
Stockwell Matthew, stockmn.
Storey Wm D (Lovie), watchmn Escondido Fruit Growers Assn.
Stotler Elrie.
Stother Maggie (wid T R).
Strand Martha Mrs.
Streeter Lettie E.
Stumph W E (Alice) R D 1.
Sturges Laura A, prin Seventh Day Adventist Sch.
Sturms Edwd, rancher, Moosa.
STURZ J L (The Correct Tailor) 954 8th San Diego. phone Main 3338. (See left side lines.)
Summers G M, rancher, R D 2.
Sunkist Inn, R B Alexander mgr, soft drinks.
Suttle Icibinda A (wid H H)
Swem Ole P (Lizzie), jeweler and shoerepr.
Swezey Emma, tchr High Sch.
Sylvester John C (Helen), cook Russill's.

T

Takken Harry B (Selma), clk.
Tarvin Erasmus M (Mary E).
Tarvin Frank J (Mabel) cement wkr
Tate Mary E
Tate Thos A (Una M).
Taylor David S F (Nettie L).
Taylor Irva, tchr Grammar Sch.
Taylor John, lab.

WM. KONRAD Hdwe. Co.
Builders' Hardware
Glass
Paints
Pipe and Fittings
Roofing
ALUMINUMWARE and CROCKERY
FEED
4177 University Ave.
EAST SAN DIEGO CAL.
HOME 9250
HILLCREST 2584

Frye & Smith
Print This Directory
856 Third St.
San Diego

ROGERS SHOP FOR MEN
CLOTHING :: HATS :: FURNISHINGS
939 FIFTH Phone, Main 2037

CALIFORNIA IRON WORKS
INCORPORATED
PHONES, HOME 1336, SUNSET 1336
FOOT OF SEVENTH STREET, SAN DIEGO, CALIFORNIA

ENGINEERS, FOUNDERS, MACHINISTS
STRUCTURAL IRON AND STEEL CONTRACTORS
FREIGHT AND PASSENGER ELEVATORS

Taylor Roy F, plant opr Escondido Mutual Water Co.
Tharp Alice Mrs.
Thiehoff Etta (wid W B)
Thinn Oliver S (Donna), clk M V Wisdom & Co.
Thomas Christabel.
Thomas Della C.
Thomas Geneva.
Thomas Geo V (Elizabeth I), v-pres Escondido Savings Bank, and sec-mgr Esc Lmbr, Hay & Grain Co.
Thomas Wm Rev, pastor First Baptist Church.
Thompson Albt M, atty.
Thompson Edwd (May), mach.
Thompson Eloise M.
Thompson Frank G (Louise C), undertaker.
Thompson Inez.
Thompson John S (Ella W).
Thompson John W (Mary A), rancher.
Thompson Martin (Hester A), farmer.
Thompson May V.
Thompson Wm, rancher, R D 2.
Thorp Alice Mrs, telep opr Pac Tel & Tel Co.
Threlkeld G M (Anna), R D 2.
Tilghman Lester R (Mary E).
Tilghman Walter J
Tillotson M P. forest supervisor U S Forest Service.
TIMES-ADVOCATE (Daily and Weekly) Percy Evans prop.
Timm Louis J (Augusta), ranch RD1.
TIP-TOP AND KLEEN MAID BREAD Manufactured by Snowflake Baking Co 701, 16th San Diego. (See right bottom lines and page 6.)
Todd Albert L, rancher.
Todd David B, farmer.
Todd Olive I Mrs.
Todd Rebecca J Mrs.
Totten Benj F, farmer.
Tracey Frank M, real est.
Trenton Apts, Peter Schnack prop.
Trinity Episcopal Church, Rev Geo W Dunlap rector.
Troudner Geo A (Emma).
Troutman Esther, tchr.
Troutman Joy, tchr Grammar Sch.
Trussell Ray (Mary) R D1.
Turner Earl E, prop New Palace Livery.
Turner Susie R Mrs.
Turner Wm A, porter.
Turrentine Edgar E (Ethel A), cashr Escondido Savings Bank.
Turrentine Howard B (Veda L) bkpr Escondido Lmbr Hay & Grain Co.
Turrentine John N (Mary), ins and investments.
Turrentine Lawrence N
Turrentine Lucy H, bkpr Times-Advocate.
Tuttle Caroline L Mrs.
Tuttle Chas B, gardener.

U.

Uhland Jacob, rancher, R D 2.
Umpleby Geo S Rev (Sarah E).
United States Forest Service, M P Tillotson forest supervisor.
Upton Jas R (Margt), slsmn Robertson & Cassou.
Urschel Delmer F, r Los Flores.
Urschel Jacob W (S May), undertaker.
Urschel Oscar W (Emma S), auto mech Central Garage.

V.

Vail Arthur G (Ethel L), farmer.
Vanasen Carrie H Mrs, pres Escondido Women's Club.
Vanasen Gladys B.
Vanasen Wm H (Carrie H), dry gds.
Van Deventer Martha Mrs.
Van Kammen Sadie M (wid Newton) bkpr Escondido National Bank.
Vaughan Jas R (Rena), clk Hunt Furn Co.
Vesco Jos (Mary), R D 1.
Vestal Freeman (Augusta), eng.
Vestal Madison T (Julia), rancher, R D 2.
Volk W D, rancher, R D 2.
Von Hoesten Henry, rancher.
Von Hoesten Olga M, pkr Escondido Citrus Union.

W.

Wade Bert L (Irene), R D 1.
Wade Hettie M Mrs.
Wade Wm F (Anna), R D 1.
Walker Florence V, student.
WALKER RALPH C (Frances E), Agent Overland and Willys Knight Autos, Auto Gas and Oils, Accessories, Vulcanizing, Auto Laundering, Grand av, Telephone 219. (See adv.)
WALKER'S SERVICE STATION (Ralph C Walker), Grand av. Tel 219. (See adv.)
Wall Anna, fruit packer.
Wall Henry, rancher, R D 2.

GOODYEAR CORD FABRIC TIRES
GOODYEAR AKRON Service Station
Reg. U. S. Pat Office
JAMES P. Laursen
AUTO Accessories
Vulcanizing
Retreading
11TH & MARKET
PHONE
MAIN 853

EMMA EGBERT WILLIAMS
Manager
HEBRON HOME
For Aged People
(Incorporated)
Undenominational. Established by Emma Egbert Williams. 23 years experience in caring for aged people.
1825 NEWTON AVE.
PHONES
HOME 3255
MAIN 3869
SAN DIEGO, CAL.

Plaza Prescription Pharmacy
F. L. AND M. G. BERNADAS
PHONES
MAIN . . 881
HOME . 2571
THIRD AND BROADWAY
BROADWAY AND SIXTH

NEARPASS' SEED STORE
THE LEADING SEED HOUSE IN SAN DIEGO—Established 1897
BOTH PHONES 522 SIXTH STREET Agents for CYPHERS Incubators

Wall John, fruit grader.
Wallace Wm P (Susan), rancher, R D 1.
Walsh E R, rancher, R D 2.
Walton Geo L (Catherine L).
Ward Abelino J (Mary), lab.
Ward Cora B, R D 1.
Ward Edwin F.
Ware Frances, student.
Waring Albt L jr (Maggie F), miller Escondido Lmbr, Hay & Grain Co.
Waring Geo E (Esther M), vulcanizing.
Waring Hazel, lndywkr, Escondido Steam Lndy.
Waring Lottie E Mrs, lndywkr, Escondido Steam Lndy.
Waring Norman A (A May), prop Escondido Steam Lndy.
Warkentin Peter S, janitor.
Warren Cyril H.
Warren Frank E, lab.
Wassman Manoah C, lab.
Wassman Mary E (wid Henry).
Watrous Arthur E (Emma L), clk W J Dean Co.
Wayne Nettie, pkr, Escondido Fruit Growers' Assn.
Wayne S Perry, lab Escondido Fruit Growers Assn.
Wayne Winifred, pkr, Escondido Fruit Growers Assn.
Webb Eliza L H Mrs, tchr E San Pasqual Sch.
Webb E H, rancher, R D 1.
Webb Frank T (Vera), driver James Bros & Cooper.
Webb Geo (Ella), R D 1.
Webb Grant G (Essie M), driver R A Agnew.
Webb Warren M (Ida), carp.
Wedel Henry J (Anna), foremn Randolph Marketing Co.
Wedel P H, rancher, R D 2.
WEEDING ELMER J (Julia), Shoemaker.
Weeks Wm J (Emma C), carp.
Weil John (Estella M), gasmkr S D Cons G & E Co.
Weller Anna, student.
Wells Fargo & Co Exp, now American Railway Express.
Welty Carl, student.
Welty David (Rowena E).
Welty Owen L (Daisy W).
Wenner Chas R, rancher.
Werner Sarah Mrs.
Werner Wm W (Kath), R D 2.
West Edgar (Emma P), poultry.
West Martha.
Westmoreland Alonzo S.
Westmoreland Chas F (Bessie), ditchtndr Escondido Mutual Water Co.
Westmoreland Eugene A, lab Escondido Mutual Water Co.
Westmoreland Marvin J (Loretta A) rancher.
Weston Grace Mrs, rest.
Weston M S.
Weston Walter S (Florence), rancher.
Weston W T Mrs.
Wheeler R T Mrs, R D 2.
Whetstone Elsie I, tchr Orange Glenn Sch.
Whetstone Hattie D Mrs.
Whetstone R Roy (Margie L).
Whigham Arthur N, musician.
Whigham Arthur N jr (Naoma), lab Escondido Mutual Water Co.
White A Edgar (Dorie M), rancher.
White Carlos H, R D 2.
White Lloyd O.
White Martin E (Maggie C), rancher
White M Clara, artist.
White Wm F, R D 1.
Wilhite Fielding, rancher.
Willard John A, rancher.
Willbanks Annie, lndywkr, Escondido Steam Lndy.
Willbanks Flora A Mrs.
Williams Abram J (Anna), R D 1.
Williams Elinor, tchr Grammar Sch.
White Willma.
Whiting Mary E (wid J E).
Whitlock A E (Etta M), R D 2.
Wical Chas H (Alice M), rancher.
Wilber Wm, lab, R D 1.
Wiley A Guy (Hazel), elect Pacific Tel & Tel Co.
Williams Geo W (Anna D).
Williams Harriet N.
Williams H E, rancher, R D 2.
Williams Walter P (Cora B), carp.
Williams Wesley.
Willis Kathleen M, tchr High Sch.
Wilson John W (Edith M).
Winn Belle (wid W H).
Winston Jennie E (wid J S).
Wisdom Guy W (Mittia A), 2d v-pres Chamber of Commerce.
Wisdom Milton V (Mildred) (M V Wisdom & Co).
Wisdom M V & Co (Milton V Wisdom) groceries.
WISDOM PIERCE J, City Recorder and Justice of the Peace.
Wisdom Pierce J jr (Nellie H), mgr The Bootery.

ÆTNA
Life, Accident, Etc.
G.et A.etna-ized BY GIST INSURANCE SERVICE
GILMAN A. GIST
202 Owl Bldg.
MAIN 188

Ross & George
Bookbinders
Blank Book Manufacturers
and Paper Rulers
860 Third

It's Our Business to Mind Your Business
MASTEN & KENDALL
919 SIXTH STREET
Place the Management of Your Property In Our Care

ELECTRIC FIXTURES AND SUPPLIES
HARTWELL ELECTRIC CO. DESIGNERS AND MANUFACTURERS 955 SIXTH ST.

J. L. STURZ

High Grade TAILOR for Ladies and Men

954 8TH ST.
Just South of Broadway

SEE AD INSIDE BACK COVER

Wisdom Zora G, cashr M V Wisdom & Co.
Witt Chas G (Mary E), rancher.
Witt Freeman C ⚑, civ eng.
Witte Christian (Wilhelmina), carp.
Wohlford Alvin W (Sallie B), pres Escondido Savings and Escondido National Banks.
Wohlford Mary K.
Wohlford Sallie B Mrs, pres Co Federation of Women's Clubs.
Wolin Jonas F (Ruth Ellen), foremn County roads.
Wood-Craft Shop The, W P Williams prop.
Woodnut Lloyd H, R D 1.
Woosley David J Rev (Alice H).
Woosley Ruth A, student.
Worthen John (Mary), rancher.
Worthen May E.
Worthington Wm M, rancher.
Wright C Alfd (Ethelyn M), rancher R D 1.
Wright Jas, lab.
Wright Lester A (Georgia H), 1st v-pres Chamber of Commerce and mgr S D Cons G & E Co.
Wright Melissa, R D 2.
Wright Robert E Rev (Caroline J), pastor Methodist Episcopal Church
Wyatt Belle J (wid Jas).
Wyckoff Sarah (wid A D).

Y.

Yarnell Harold A (Lena), engr Pioneer Meat Market.
Yetter Martin S, rancher, R D 2.
Young Albt E, rancher, R D 2.
Young Clemens D (Gussie L), musical mdse.
Young Elmer E (Matilda), rancher, R D 1.
Young Ezra E (Erminia A), tmstr.
Young Ida M Mrs.
Young May D Mrs.
Young Mina Mrs.
Young Minnie L, fruit packer.
Young Rosa M Mrs.
Young Wm W, R D 2.
Young Willis M.

Z.

Zeller Glenn, clk R T Hayes.
Zeller Lawrence W ⚑.
Zeller Wm J, rancher, R D 1.
Zimmerman Anna, chf opr Pac T & T Co.
Zimmerman Georgia, student.
Zimmerman John J (Katie), rancher R D 2.
Zimmerman John J jr, ranch hd.
Zimmerman Margt.
Zimmerman Valentine T ⚑.
Zosel Chas T (Mary), rancher.
Zuiderweag Barendt (Aaltje), lab Escondido Lmbr, Hay & Grain Co.

Fallbrook Directory

1918

FALLBROOK

62 2-10 miles N of San Diego. Elevation 730 feet.

Abell Jas N, rancher, RFD 1.
Alexander Alice.
Alexander Effie B Mrs.
Alexander Henry V, pub Fallbrook Enterprise.
Alexander Margaret E.
Allen Emmett B, rancher, RFD 1.
Allen Laura A, rancher.
Ames Alice E.
Ames Albt F, rancher.
Anderson Alice M.
Anderson Lettie M Mrs.
Anderson O A, rancher.
Angelo Marguerite Mrs.
Aubert Adele Mrs.
Aubert Jules A, rancher.
Aubert Louise A.
Aubert Paul W ⚑.
Bailey Edwin L, musical mdse.
Baker John L (Nora L), lab.
Barnes Geneva E, rancher.
Beeler John M (Lucia E), rest.
Bell A Mrs.
Bell Delano M, lab.
Bell Frank S (Margaret J).
Bertsch David
Boren Benj F, rancher, RD 1.
Bowser Henry, rancher.
Bradford Chas E (Eliza), rancher, RD 1.
Brandon Everett W ⚑
Brandon Frank S ⚑
Bronsett Simon.
Brown Cyrus F (Elizabeth), railwaymn.

PROCESS PATENTED BY THE SAVAGE TIRE COMPANY SAN DIEGO, CALIF
GRAFINITE TUBES
THE ONLY INNER TUBE GUARANTEED NOT TO STICK TO THE CASING

V. WANKOWSKI & CO., INC.
V. WANKOWSKI, PRESIDENT W. McCLELLAND, VICE PRES. & SECY.
Loans, Real Estate, Insurance, Surety Bonds. PHONES: Main 2029 Home 1315 341-342-343 Spreckels Theatre Bldg.

Brown Jas W, rancher.
Brown LeRoy (Margaret), rancher.
Brown Sara Mrs.
Bunkelman Paul I (Ivy), lab.
Burge Wm, rancher.
Busch Philip C (Julia T), rancher, RD 1.
Busch Wm C, rancher.
Campbell Aileen K Mrs.
Campbell Geo G.
Campbell Laurence C.
Carne S W Rev.
Carpenter Gilbert A, apiarist.
Chalker J R, rancher, RD 1.
Chrisman Eli R, rancher, RD 1.
Chrisman Geo F, rancher, 🚩
Chrisman H W, RD 1.
Christian Church.
Churchill E H, lab, RD 1.
CITIZENS' COMMERCIAL BANK, H Smelser pres, C E Lamb v-pres, W M Smelser cashr. (See adv).
Clark Almond J (Belle).
Clark J L, rancher.
Clark Wm S, rancher.
Clemmens Albt B, rancher.
CLEMMENS A J (Daisy), pumps, gas engines, irrigation supplies and plumbing. (See adv).
Clemmens Carrie E Mrs.
Clemmens Florence D.
Clemmens Mary B Mrs.
Clyde F L, carp.
Colburn Robt W, mgr Red Mt. Ranch
Colby Annie L.
Colby Fay S (Lutetia S), rancher.
Commack Wm, rancher.
Conway Daisy Mrs.
Copenhaven Avilla.
Crane Chas F, rancher.
Crane Lucy A Mrs.
Crane Walter E (Edna M), carp A J Clemmens.
Crooks Theo A (Zelma E), farmer.
Curtis H L, farmer.
Daly Geo.
Daly J S, lab.
Day Emma J Mrs.
Day Frank R, prop Fallbrook Garage
Day Lulu V Mrs.
Day Neff, lab.
Dicey C A, rancher.
Dodge Bessie Mrs.
Dodge Dorothy.
Dodge Glen W.
Douglass C A Mrs.
Douglass F L.
Douglass John M.
Douglass Marvin D (Della), rancher.
Einer Bertha M, tchr Vallecitas sch.
Ellis Adele Mrs.
Ellis Bertha J Mrs.
Ellis Henry W, rural mail carrier.
Ellis Nellie E Mrs.
Ellis Raymond, 🚩
Ellis Thos G, rancher.
Ellis Wm, pres Fallbrook Mer Co and mgr Hotel Ellis.
Fair Rene.
Fair Saml J.
Fallbrook Bakery, John Beeler prop.
Fallbrook Canning Assn, L J Utt pres W H McMillan sec, T J Shipman mgr.
Fallbrook Commercial Club, H V Alexander pres, Jess D Hardy sec, M Smelser treas.
Fallbrook Citrus Assn, D R Foss mgr
Fallbrook Enterprise, H V Alexander publisher.
Fallbrook Garage, Frank R Day prop.
Fallbrook Hardware Co, Geo F Westfall mgr.
Fallbrook Meat Market, Ellis& Myers
Fallbrook Mercantile Co, gen mdse, Wm Ellis pres, Edwd C Reader mgr.
Fallbrook Woman's Club, Miss Barbara McMillan pres.
Fisher Chas A, rancher.
Fisher Dolly.
Fisher Jas J, lab.
Fisher Mary F.
Fisher M K Mrs, poultry.
Fisher Ray, lab.
Fisher Thos R.
Fisher Wm.
Fleming Jennie J Mrs, rancher, RD 1
Fleming Jessie V, rancher.
Fleming Virgil, rancher.
Fleshman Eula, tchr.
Fleshman Wm S (Martha A), exp and dep sheriff.
Foss D Ralph, mgr Fallbrook Citrus Assn.
Foster Almon (Nora), rancher.
Foster Robt I, rancher.
Foust Herbt A (Marjorie), rancher, RD 1.
Foust M L, watchmn.
Freenan Elizabeth J, cook J M Beeler
Filwiler Jas A (Martha A), rancher.
Fulwiler Julian L, rancher.
Gallie Wm S (Lois B).
Garcia Andw, lab.
Gaston Minnie E Mrs.
Gilman Emma Mrs.
Gilman Mossman D, eng.
Gird W E.

MUEHLEISEN TENT AND AWNING CO.
Manufacturers of
Tents Awnings and Covers
Flags, Sails and Camp Furniture
753-755 Fourth Street
Both Phones

Write Us for Mailing Lists
Any Trade or Profession Here or Anywhere
=
San Diego Directory Company

SERVICE BRANCH
936
SECOND STREET
NEAR BROADWAY
SAN DIEGO
SAVAGE TIRES
HAVE YOU SEEN THE SAVAGE SERVICE CREED?

STOLL'S MULTIGRAPH SHOP
LOUIS M. STOLL MANAGER
MULTIGRAPHING
220 TIMKEN BLDG.
AND ADVERTISING BUREAU
MAIN 16
ADDRESSING
TYPEWRITING
WE CAN FURNISH YOU A MAILING LIST OF ANY SIZE OR KIND

THERE is a real pleasure in owning a Uniform or Suit that FITS perfectly—where the shape has been worked into the garment by hand. That is the kind of garment we are prepared to give you at a most reasonable price.

Call and get acquainted with the

San Diego Tailoring Co.
243 West F St.

Graffin John C, phys.
Graffin Mary A Mrs.
Graffin Saml H, lmbr and notary.
Graham Denver, lab.
Graham Wm A (Anna), rancher.
Gredig Valentine, lab.
Groshong Willis (Ida M),
Gudman Mary, R D 1.
Gust Augusta M.
Gust Elmar M, rancher.
Gust Winifred R.
Hagerman Geo (Mary E), rancher.
Hainsworth A E, rancher.
Hall C N.
Hampton Amanda E.
Hampton Frank A.
Hansen Andw, rancher.
Hansen Carlena.
Hansen Mary.
Hansen Thar.
Hardy Jess D (Ruth), mgr Hardy's Drug Store.
Hardy's Drug Store, Jess D Hardy mgr.
Harkleroad Geo A, prin Fallbrook Union High Sch.
Harman Joshua G (Lucy F), farmer.
Harris Dave, lab.
Harris R W, rancher.
Harrison Edwd N, rancher.
Hauck Jos, hlpr Fallbrook Garage.
Hawley Louise Mrs.
Hawley Lucy (wid A W).
Hawley Ralph A, prop Hawley's Express Line and rancher.
Hawley's Express Line, R A Hawley prop.
Haynes D K, rancher.
Heckman Julian, RD 1.
Hekman Tobias.
Herrick Jarred, rancher.
Heylmann Frank, painter.
Heylmann Fred W, painter.
Heylmann Otto, painter.
Higgins Laura.
Hills W D, rancher.
Hindmarch H L, rancher.
Hindorff Eric C (Pearl), rancher.
Hindorff Leanore Mrs.
Honon A E, rancher.
Hoover Henry C, rancher.
Hotel Ellis, Wm Ellis prop.
Howell E C, apiarist.
Hubbard Oliver C, rancher.
Hudspeth Thos, rancher RD 1.
Iritnunzas Frank.
James Geo S, rancher, RD 1.
James John M, pumper, RD 1.
James Lorena M Mrs.
Jascen Louis G, lab.
Johnson Howard F, rancher, RD 1.
Keith Jas W (Lucy), gardener.
Keyes Emma F Mrs.
Keyes Wm A, rancher.
Kindle Josiah D (Sarah E), bldg contr and justice of the peace.
Kindle Sarah E Mrs, millinery.
King Annie E Mrs.
King Jas E, rancher.
Kock Lilly Mrs.
Kolb Ella R Mrs.
Kolb G W, rancher, RD 1.
Kolb Jas B, farmer.
Kottmeyer D M Mrs.
Kuhn Lillian.
Kuhn Wm F, rancher,
Lamb Clarence E (May W), gen mdse and v-pres Citizens' Coml Bank.
Lamb Danl M, rancher, RD 1.
Lamb Denver O, rancher, RD 1.
Lamb Edna K, nurse.
Lamb John G, rancher, RD 1.
Lamb Lucy E Mrs.
Lamb Nettie M, rancher, RD 1.
Lamont Zaida G Mrs.
Lange Wm R.
Larson Asa, RD 1.
Larsen Isabelle Z Mrs.
Larsen Swen P (Isabelle Z), rancher and school trustee, RD 1.
Lauritzen Ernest, apiarist.
Lawrence R H, ranch mgr.
Le Fevre Ann E.
Le Fevre Elma E.
Le Fevre Oscar, farmer.
Le Fevre Robt D, rancher.
Le Fevre Thos A, rancher.
Loma Ranch Co, F D Pratt sec, lemons and olives.
Ludy John L (Mary A), rancher, RD1
Lues Carl.
Luxson Jos, miner.
McCahan Edna L, tch Willow Glen scho.
McDonald R G Mrs, RD 1.
McGraw L A, student.
McKay John, rancher.
McKinnie Frankie M (wid Robt L).
McMillan Barbara B, clk P O.
McMillan Wm H (Cora B), agt Santa Fe.
Mack John M, rancher.
Mack Lucy A Mrs.
MacKay Margaret F Mrs.
Magee Mary M Mrs, rancher.
Margetts Edna C Mrs.
Margetts Gordon, hlpr.
Marquez Aurelio, lab.
Martens Wm F Mrs, clk.

PARADISE VALLEY SANITARIUM
NATIONAL CITY, CAL.

POULTRY, BEES, GARDEN SUPPLIES LIVE and DRESSED POULTRY
643-649 G ST. COR. SEVENTH
STILES POULTRY SUPPLY CO.

Martin Jos G, tchr.
Matthews Geo A, olive picker.
Maze Luther C, barber.
Methodist Episcopal Church, Rev. S. W Carnes pastor.
Merriman Benj C.
Mitchell R C Mrs.
Molina Clement, lab.
Monroe Daisy L, tchr High Sch.
Moody Roswell W, painter.
Moore Camille, tchr High sch.
Moore W, rancher.
Morgan A, phys.
Morris Crutcher L, clk.
Morris Rube, lab.
Morrison John W, clk C E Lamb.
Morrison Rebecca Mrs.
Morrison Sibyl L, tchr.
Morrison Sylvia A Mrs.
Morse Geo J (Rosella A), rancher.
Morton A W.
Musser Geo, rancher.
Myers Edwd, meat ctr.
Myers Fred (Edith P), rancher, RD 1
Naegle Frank, rancher.
Nelson Eleanor, RD 1.
Nesbit Robt, supt Fallbrook Canning Assn.
Nichols G R, ranch mgr.
Ominis A Anderson, rancher.
O'Neal L Frank, photo.
O'Neal Josiah, rancher.
Ormsby Oliver L, blksmth.
Pacific Telephone & Telegraph Co, E L Bailey mgr.
Pemberton Wm V (Margaret L), rancher.
Perez Julian.
Peters Herbt M, rancher.
Peters Mary G Mrs, apiarist.
Peters Ray G (Mary G), farmer.
Petta Theo, rancher.
Phillips John I, ranch mgr.
Postoffice, Bert Woodbury, postmaster
Pratt Chas, Loma ranch.
Pratt Herbt S (Helen F), farmer.
Preston Albt H, rancher.
Pucelli Frank.
Ranney W V, apiarist.
Reader Edwd C (Josephine), mgr Fallbrook Mer Co.
Reader Frank H, clk Fallbrook Mer Co.
Reazo Cayetano, lab.
Reed Charlotte E Mrs.
Reed Emma Mrs.
Reed Geo W, rancher.
Reed Iva A Mrs.
Reed J E, rancher.
Reed Jas C, rancher.
Reed John W, miner.
Reed Robt H.
Reed Sadie N Mrs.
Reed Wilburn, rancher.
Reynoso Primetivo, lab.
Rice Chas M, lab.
Rice Dollie A Mrs.
Rice Ernest L, billiards.
Riche Chas V, rancher, RD 1.
Ridge Frank M (Myrtle), rancher.
Rivas Donaciano, lab.
Rodriguez Benj. lab.
Rodriguez Damaso P, lab.
Rodriguez Venancio, rancher.
Roper J O, ranch mgr.
Roripaugh Jas G (Mary O), janitor High sch.
Russell Allen.
Samocal Luigi, lab.
Sample Adelia J Mrs.
Sample Arthur A, rancher.
Sample John B, rancher.
San Diego Consolidated Gas & Electric Co.
SANITARY ICE CREAM CO (INC) mrfs of Sanitary Ice Cream 821 K, San Diego. (See front and back covers).
Santa Fe Ry Co, W H McMillan agt.
SAVAGE TIRES AND GRAFINITE TUBES, Manufactured by the Savage Tire Co, San Diego. (See bottom lines and page 4.)
Scholl Danl, rancher.
Sharon E G, rancher.
Shipley Katie G Mrs.
Shipley Ronald G, rancher.
Shipley Thos J, rancher.
Shipley Verne, rancher.
Smelser Alpha F Mrs.
Smelser Dot F Mrs.
Smelser Emelia C Mrs.
Smelser Harry H, feed and fuel.
SMELSER HORATIO, Pres Citizens Commercial Bank.
SMELSER WM M, cashier Citizens' Commercial Bank, sec Fallbrook Commercial Club and Notary Public.
Smith John McP, rancher.
Smith Wm A.
Smithe Frank E, rancher.
Sproul Saml.
Squires Jennie A, rancher.
Squires Ruby A.
Steward Fred L, apiarist.
Stewart Bertha Mrs.
Stewart Fred L (Ellen F), rancher.
Stewart Herbt L, overseer County roads.

GEORGE N.
PEPPER
Can Save You 25% on Your
Auto Insurance
General Insurance Bonds
1027 First St.
MAIN 1633

Nearpass' Seed Store
The Leading Seed House in San Diego
Established 1897
Agents for CYPHERS Incubators
522 SIXTH Street
Both Phones

KETTNER & SALMONS
The Insurance Men
SOUTHERN TITLE BLDG.
PACIFIC 244 HOME 1344
WRITE—Life Fire Burglary
Health Bonds Automobiles
Accident Liability Plate Glass
Workmen's Compensation

Greenwood Cemetery and Crematory
PHONES MAIN 477 HOME 5487
40TH AND IMPERIAL AVE

WHY WORRY?

Drawing $50 per week

HERBERT N. NEALE
General Insurance
Accident and Health
Automobile
Burglary
Fire
Compensation
Liability
Plate Glass
Fidelity Bonds
Surety Bonds
GEN. AGT.
OCEAN ACCIDENT AND GUARANTEE CORP. LTD.
of London
All Casualty Losses Adjusted by This Office
443 SPRECKELS BLDG.

Story Mabel E Mrs.
Story Wm C, painter.
STURZ J L (The Correct Tailor) 954, 8th, San Diego. Phone Main 3338. (See left side lines.)
TIP-TOP AND KLEEN MAID BREAD Manufactured by Snowflake Baking Co 701, 16th, San Diego. (See right bottom lines and Page 6.)
Tittle Jessie D Mrs, tchr West Fallbrook sch.
Tofanelli Guglielmo D, farmer.
Tracy Catherine Mrs.
Tripp Walter C.
Tucker Ida M Mrs, nurse.
Tucker Jay G, auto stage.
Upson Kate Mrs.
Upson Marguerite.
Van Etten Ilza K, tchr, High sch.
Van Rennsellaer Jas T, rancher.
Van Rennsellaer Marie L, tchr West Fallbrook sch.
Walker F L.
Walker H L, RD 1.
Walton Ellis B, bicycles.
Warren Margaret J, tchr West Fallbrook sch.
Watkins Ella R Mrs.
Watkins Jas C, rancher.
W C T U.
Weaver U S, apiarist RD 1.
Wells Elizabeth A.
Wendlandt Augusta (wid C A).
Wendlandt Lillian, clk Fallbrook Mer Co.
WESTFALL GEO F (L Eleanor), (Westfall & Sons), chairmn County Board of Supervisors 5th District, mgr Fallbrook Hdw Co.
Westfall Gerald F (Westfall & Sons).
Westfall Katherine Mrs.
Westfall Victor B (Westfall & Sons).
Westfall & Sons (George F, Victor B and Gerald F), Hdware.
Wheeler Chas C, photos.
Wheeler Gertie M Mrs, clk Fallbrook Mer Co.
White Alice A Mrs.
White Fred H, mech.
White Harry E (Frances F), rancher RD 1.
Wickersham Rollin H (Damarius), orchardist, R D 1.
Wickersham Walter A.
Wilbanks Jesse, hlpr.
Wilbur Abby I, rancher.
Wilbur Francis, rancher.
Wilbur Serena, rancher.
Wilbur Thos P, rancher.
Williams Frances L.
Williams Jessie L.
Williams Wm (Carrie A), real est.
Woman's Saturday Afternoon Club.
WOODBURY BERT staty and postmaster.
Woodman Edwd, rancher.
Woodman Morris A, rancher.
Wright Robt, rancher.
Wulst C D, rancher, RD 1.
Yanis Clemente, lab.

FOSTER

25 1-10 miles NE of San Diego. Elevation 460 feet.

Abbott Geo E (Mary B), phys.
Baker Anna M, rancher.
Bryan Nellie Mrs.
Corthals Chas, rancher.
Curtis Geo DeC, apiarist.
Drake Frank Mrs.
Drake Rutherford C, rancher.
Dwyer Edwd, rancher.
Fankhanel Frederic E.
Fankhanel Mary J Mrs.
Foster Arthur M, rancher.
Foster Catherine B.
Foster Jos (Martha) county supervisor.
Gregg Edwd E, rancher.
Gregg Gertrude R Mrs.
Gregg Mary J.
Gregg Robt J, phys.
Hawley Geo H.
Hawley May, rancher.
Hawley Mark H.
Hopkins Clay A (Edna).
Jones Richd, rancher.
Jones W H, rancher.
Keith A D Mrs.
Kerz Anton, apiarist.
Laws C F, rancher.
Laws Wm T, rancher,
Lucas Chas M, rancher,
MacMillan Danl J.
Miller Mary R Mrs, tchr Foster sch.
Mussey Albt W, rancher.
Nebitt John, auto opr.
Pearce Henry, rancher.
Rossi G, mgr Silver Gray Granite Co.
Russel Frances B Mrs.
Sanford Wm O (Charlotte), rancher.
Silver Gray Granite Co, G Rossi mgr.
Sneed Geo, rancher.
Suycaffer Mildred.
Varnoni Henry A.
Varnoni Julius A, dairy.
White W D, poultry.

WHY WORRY?

Drawing $50 per week

GEORGE F. OTTO FLORIST and NURSERYMAN
NURSERY, 35TH AND NATIONAL AVE. PHONE MAIN 7086
FLORAL DEPOT COR. SIXTH AND B
PHONE MAIN 759 HOME 1207

Williams Francis C.
Wilson Ed, rancher.

GROSSMONT

13 3-10 miles NE of San Diego. Elevation 700 feet.

Alvares Jas, lab.
Bond Carrie Jacobs, composer.
Duley Mabel.
Duley Michl, farmer.
Dunahue J P Mrs.
Eighmey Florence.
Eighmey Manley G, prop Grossmont store.
Frank Geo B (Ella D).
Gross Wm B.
Grossmont Inn, Mrs Maud Howard prop.
Grossmont Store, M G Eighmey prop.
Guy J Hubert.
Guy Marie Mrs.
Hartman Katherine, landscapist.
Hockaday Morrison W, rancher.
Howard Maud Mrs, prop Grossmont Inn.
Hubbard Horrah W L, lecturer.
Jones D M.
Jones Wm B.
Keeney Penumbia, rancher.
Legge Geo, real est.
Legge Helen.
Legge Mildred
Legge Nettie V Mrs.
Miles Lucius C Mrs.
Miles Mary W.
Morganstern Mina Mrs.
Read Julia A Mrs.
Robinson E M Mrs.
Schumann Heink Ernestine Madame, operatic singer.
Shriner D G.
Spence Edwd, rancher and carp.
Whitney R M.
Wilson W E, dentist.

HILL

(Also known as Sorrento, within San Diego City Limits)

15 2-10 miles NE of San Diego.

Adams Marcelina.
Aguilar Jose.
Allen Alice M, nurse.
Bailes Wm W, farmer.
Baker Amelia (wid W G).
Baker Danl A, stock raiser.
Brown Chas, rancher.
Butler Robt G, farmer.
Closso Fred, farmer.
Dietrich Albt O, farmer.
Dietrich Ellen A.
Dietrich Edwd.
Dietrich Ernest, farmer.
Dietrich Margaret.
Dietrich Max H, farmer.
Dillo Wm W, farmer.
Dotson J E.
Garland Gordon.
Holm E, section foremn.
LEACH EDMOND F (Mary J), postmaster and gen mdse.
Leach Harriett.
Lockyer Edwd T, farmer.
Lockyer Geo L.
Lopez Ramon
Lopez Ramon jr.
Meklensek Henry, rancher.
Meklensek Hilda Mrs, poultry.
Melbourne Wm T, horticulturist.
Mills J E, farmer.
Stelling John H, farmer.
Stelling Orpha M Mrs.
Swanson Chas J, pumper.
Wilson Emilio, farmer.

HIPASS

Clayton Elsie C Mrs.
Clayton Fred W, rancher.
Cornell Anna M Mrs.
Floyd Chas, rancher.
Hamburg Luella L.
Mills Lewis N, postmaster.
Stromquist Elma L Mrs.
Stromquist Wm A, rancher.
Wells Chas F, rancher.
Wells Theresa E Mrs.

IMPERIAL BEACH

13 9-10 miles S of San Diego. Elevation 15 feet.

Babcock Herbt (Carrie J).
Bartholomew Mary A Mrs, grocer.
Binz Francis R, grocer.
Blaisard Howard.
Briton Ernest A.
Broady John E.
Brown Francis M.
Disinger David, asst postmaster and drugs and stationary.
DISINGER EVA C, postmaster.
Dittenhaven Neil B (Amy E), mach So San Diego.
Dixen Wm (Lillie M).
Dunlap Thos H.
Eddy Alice M Mrs, nurse.
Files Thos E, farmer.
Hansen Anna.
Harmon Andw M (Emma), dancing pavilion.
Harris Grace, clk.
Harris Julian T, carp.
Harris R A (Drusilla), gro.

4% AND SAFETY
$1.00 OPENS AN ACCOUNT
SOUTHERN TRUST & COMMERCE BANK
U.S. GRANT HOTEL BUILDING

ORT IRON WORKS
PHONE MAIN 1920
11TH AND IMPERIAL AVE.

SAN DIEGO FARM & MORTGAGE COMPANY
617 "E" STREET
TIMKEN BLDG.
PHONES
Pacific 1841 Home 2245
FARM LANDS
SURETY BONDS
GENERAL INSURANCE
BUILDING LOANS

Machinery Supplies
BELTING
ELECTRIC MOTORS
GAS ENGINES
HOSE
IRRIGATION SUPPLIES
OILS & GREASES
PIPE and FITTINGS
PACKINGS
PULLEYS
PUMPS
WASTE
MACHINERY SUPPLY CO.
MAIN 99
340-348 Seventh

Harris Thos J, painter.
Harris Wm, painter.
Hawkins Wm R.
Hopkins Ira K.
Hopkins Jerome B, brklyr.
Hopkins Martha J.
Johanna A Mrs, rancher.
Le Blanc Elizabeth K.
McCann Howard, rancher.
Maunder Howard.
Moore F W (Millie).
Morrow Jennie.
Myrtle John (Flora A), farmer.
Peterson E W (Amanda).
Plowman Appolas F (Dora A).
Powell Wm (Mary E).
Ray John W (Addie I), farmer So San Diego.
Reihl Herman.
Semenza Florenzo, lab.
Simonton Lillian, tchr So San Diego sch.
Sternberger Duvalle L (Ada M).
Stewart Frank Mrs.
Stratton Frances Mrs.
Stratton Joseph S.
Stratton Lemuel C.
Taylor Henry (Mary A), hatter.
Warren Amy B Mrs.
Watkinson Henry.

JACUMBA

76 miles SE of San Diego, Elevation 2800 feet.

Aguilar Manuel.
Alduncin E, eng.
Anderson John, lab.
Auclair Randolph H.
Barce Wm W (Madeline), blksmth.
Batiz Juan de Dios, eng.
Bell Viola
Black Thos.
Bowman Harry.
Bowser Dwight H.
Boyd B B, eng.
Bradshaw Arthur E (Mae E), phys.
Brown Wm A.
Bryan Don, foremn.
Bryan Jack.
Bryan Saml H (Elizabeth F).
Carlsen Joggen H.
Carroll Thos H.
Castro Jose, lab.
Castro Luis.
Conklin G W.
Coolidge Chas (Rose), firemn.
Cornelius Chas.
Cortina Calvador (Maria), eng.
CRAWFORD FRANCES A, asst P. M.
Cronen Michl, foremn Mt. Springs.
Denton Robt.
Denton Wm S jr.
Denton Wm S, rancher.
Ditto Thos A.
Dorval John B.
Elliot C A, cook.
Emberly J B, miner.
Faries Robt W.
Fitzpatrick Wm.
Foster Bessie Mrs.
Francisco Emelio D.
Garner Clyde, truck driver.
Garner E E Mrs.
Goldie Wm, truck driver.
Gonzalez Jose.
Goodall Chas, eng.
Gowdy Howard, eng.
Grajeda Antonio de Leon.
Haenssler Grace F Mrs, gen mdse.
Hartong Art, rancher.
Hartong Leigh L, rancher.
Hartong Maude N Mrs.
Horr Bert W (Anna B), lab.
Huerta Lorenzo (Lucia).
Jarman W E.
Kestly John, eng.
Key Victor, cook.
Lang Albt.
Larson P, lab.
Latus Frank, cement mason.
Lawler Emmett.
Lawler R W.
Lawrence Al.
Lechuga Cleofas H.
McDonald John E (Nellie M), gen mdse Mt. Springs.
McGrew R W, eng.
Macey John.
Maguire Louis.
Male Guy.
Malm Chas, lab.
Marsh Emmett L, contr.
Marsh Fred T.
Martinez Augustin.
Matthews Saml.
Miller F A.
Munson Ole.
Nelson O, lab.
Pedratty Bros, (C and Joe), rest.
Pedratty C, (Pedratty Bros).
Pedratty Joe, (Pedratty Bros).
Peppin Arthur.
Peterson Oscar, lab.
Pierce Louise, sten.
Popham Frank K, barber.
Riley Wm F (Annie E).
Ruiz Pablo.
Scott Alexander W.
Smale John V (AdeleM), rancher.
Smith Frank, cranemn.
Somerholder Roy.

Pfahler Buelow & Fisher
Commercial Linotype Compositors
860 3RD

More Value for Less Money
Whiting-Mead Commercial Co. OF SAN DIEGO
Home Phone 3499
Sunset, Main 709
Plumbing Material, Paints, Pipe, Hardware, Roofing Paper
Wall Board, Sash and Doors
OFFICE AND WAREHOUSE, FIRST N. E. COR. G

SOUTHERN ELECTRICAL CO.
"The One Bright Spot"
Contracting, Fixtures, Supplies and Equipment
THIRD AND E STREETS

Stitzer Henry A.
Strachan Jas R, gen mdse.
Stratton C L.
Taylor Harry.
Tibbets C J, rancher.
Von Poser H, miner.
Wheelock G W.
Villaescusa Frank, clk.
Yocco Geo, eng.
Young Al, Coyote Wells.

JAMACHA

Elevation 375 feet.
(See also El Cajon Section)
Alexander Curtis, rancher.
Amerzserotie Ralph.
Anderson Chas A.
Arnaz Jas N, rancher.
Babcock R C, rancher.
Bennett Mary, rancher.
Borland Andw W (Hou D), rancher.
Bishop Chas, rancher.
Burdette Albt, rancher.
Burney K L.
Campbell Jessie B.
Campbell Wm B, rancher.
Cornell Anna Mrs.
Evans Ethel Mrs.
Fauquier Geo, rancher.
Gottstien F, rancher.
Hamilton M D, rancher.
Hawley Annie R.
Hawley Edwd C, rancher.
Lee Benj, rancher.
Lee Eva.
Lee Jacob B.
Murphy Emma, tchr.
Murphy Jas, rancher.
Murphy Jas, jr.
Murphy John, rancher.
Peters Marian, asst Postmaster.
PETERS M PAUL, postmaster, gen mdse, blksmth and garage.
Reithardt Hattie, nurse.
Reithardt Henry, rancher.
Rickey Fred, rancher.
St. Clair Guy R, rancher.
St. Clair S B, rancher.
Spangler Amos, student.
Spangler J Mrs.
Spencer G A.
Spencer Maude H.
Sweatnam Joe, rancher.
Thacher Morton, rancher.
Veall Addie J.
Veall Gladys A.
Veall Herbert.
Webber Mary J, rancher.
Woolsey Geo D, contr.
Woolsey Hattie G.

JAMUL

20 7-10 miles E of San Diego.
Elevation 1040 feet.
Anderson John A, farmer.
Bastar Gustav F, farmer.
Biddle Ben (Martha) farmer.
Biddle Winifred
Blush J D (Post Bros & Blush).
Boucher W A (Daisy H), vet surg.
Bragg Saml A.
Carpenter Wiley (Myrtle) farmer.
Caskie Sarah P (wid J N).
Comine Burton H
Cornelius L C (Florence P), farmer.
Duran Ambrosio, farmer.
Duran Earl, farmer.
Duran Francisco, rancher.
Duran Ramon, farmer.
Ferguson Chas T (Jessie) farmer.
Ferguson Clarence G, farmer.
Ferguson Wm T, farmer.
Finney Grant H, farmer.
Finney Harold A (Martha A), farmer
Follette Delta K (wid Henry W).
Holmes Ollie H Mrs.
Holmes Stacey R, rancher.
Irwin E G, farmer.
Jensen Sorens C, farmer.
Kitto W H.
Kitto W H jr (Leah M), farmer.
Lauterbach Fredk R, rancher.
McJannet Jas (Olive A), rancher.
Maxfield Geo L (Clara B), gen mdse.
Mellor Fred J (Mabel), farmer.
Merz Louis H, farmer.
Popplewell Thos (Ida F), farmer.
Post Bros & Blush (E J and H. H. Post J D Blush) gen mdse.
Post E J (Post Bros & Blush).
Post H H (Post Bros & Blush).
Schwartz Frank, farmer.
Smaill Matilda A (wid Wm).
Stead Abbie M.
Stead Geo, farmer.
Stead Grove D (Elizabeth), rancher.
Stead Myrtle C, tchr.
Strong Chas, apiarist.
Varni Guglielmo (Nina), farmer.
Varni Wm (Julia G), farmer.
VOORHEES CHARLES K (Norveli C) postmaster.
VOORHEES NORVELL C MRS, general merchandise.
Wector J J, farmer.
Young Ellen M.

IRWIN & CO.
HAY, GRAIN
FLOUR,
MILL FEEDS,
POULTRY
FEEDS,
GRAIN BAGS,
WOOL BAGS,
SACK
TWINE,
COAL
Main office
FOURTH AND
PHONES:
MAIN 440
HOME 1440

American National Red Cross
San Diego Chapter
Headquarters
809 Sixth
Maryland Hotel Bldg.
Phone Main 1992

CITY CARPET CLEANING CO.
MAIN 373 542 TWELFTH HOME 3431

SAFES
SAFE CABINETS, STEEL FILES, BANK AND OFFICE EQUIPMENT, VAULTS, CALCULATING MACHINES, DESKS
SEE OUR SECOND-HAND DEPT. FOR BARGAINS
FIELD-AUSTIN SAFE COMPANY
941 BROADWAY MAIN 764

CONNORS WELDING WORKS
Oxy-Acetylene Welding Brazing and Cutting
1024 UNION
Phone Main 1467

JULIAN

Julian is located north and east of San Diego, distant about fifty miles, at an elevation of four thousand two hundred and seventy-four feet.

Here in winter you can enjoy all the delights of winter sports while gazing upon ripening oranges, flowers and all the alluring tropical beauty of the valleys below, reached in a few hours' drive.

The district, with a population of 600, has the mildest temperate climate known. The temperature seldom goes below freezing in winter and never above eighty-five degrees in summer. The annual precipitation averages about twenty-eight inches, with just enough snow to add variety. This region has become famous as a mountain summer resort.

The principal industries are apple raising, stock raising, mining and lumbering.

The district is well provided with schools, grammar and high school, graduates from the latter being admitted to the California State University and Stanford; a church, but no saloons.

F. L. BLANC & SON
(Olan R. Blanc)
GENERAL MERCHANDISE
Groceries, Drugs, Hardware, Shoes, Grain
Gasoline Station Phone Sunset 18 Julian, Cal.

CHAS. R. McCormick Lumber Co.
Wholesale and Retail Dealers
Office, Yards Planing Mill and Wharves
Foot of 24th On Bay
BOTH PHONES

Julian Directory
1918

Babcock Edith (wid A E), rancher.
Bailey D D, miner.
Bailey Lela E.
Bailey Lucian, rancher.
Beardsley Jas (Lilly), rancher.
Bell Ernest A, clk Louis Koehn.
Bier John H, rancher.
Birdsell Alfred E, millmn.
Blanc Clara B, student.
BLANC F L & SON (Olan R Blanc), General Merchandise. (See adv.)
Blanc Arthur E ⚑.
Blanc Ethel, student.
BLANC OLAN R (Kate), (F L Blanc & Son)
Bowen E Z, pres Julian Chamber of Mines.
Burton John H, rancher.
Campbell E W, rancher.
Coleman Chas T.
Craig John M, blksmth and garage.
Crase Annie D.
Curry Chas W (Susie M), blksmth and garage.
Dailey Fernando F, waiter.
Davis Seth A, rancher.
Detrick Rex A (Margaret), rancher.
Dilks Clarence F.
Dubin Jennie, tchr.
Duque Tohs L, stockman.
Farmer Geo J, rancher.
Feeler Fredk E, apiarist.
Ford Chas Y, rancher.
Foresters' Hall.

INGLE MANUFACTURING CO.
KITCHEN OUTFITTERS
725 FIFTH, THRU TO 726 SIXTH ST. SAN DIEGO, CAL. FACTORY, 623-633 G STREET

W. F. LUDINGTON CO. GENERAL INSURANCE AND SURETY BONDS
234-235 SPRECKELS BLDG. MARINE INSURANCE

Frary Almon P, miner.
Frazier Henry R, rancher.
Grand August P, farmer.
Grand John P.
Grand Martin F, farmer.
Grand Theodore, lab.
Greene Jas, rancher.
Griffith John W (Lydia), rancher.
Griffith Palmer, student.
Grosskopf Christian, blksmth.
Grove Ruth, tchr.
Habick Dave, miner.
Haley Robt (Lilly), auto opr F L Blanc.
Hamilton Jos E, rancher.
Harper Amby, stockman.
Harper Dick, stockman.
Haywood Irving S.
Hill Frank T, farmer.
Hoagland Ruth, tchr.
Hoskins George S, cattle buyer.
Hotel Robinson, Mrs. Margaret A Robinson prop.
Hotel Washington, Mrs. Annie K Smith prop.
Jacobs Martin J, meats.
Jacobs Raymond, clk Louis Koehn.
James W J, rancher.
Johnson John R, farmer.
Johnston Jas H, rancher.
Jones C J, rancher.
Juch Arthur E, farmer.
Juch Chester A, farmer.
Julian Apple Growers Association, J H L Voght sec, B F Miller treas.
Julian Banner, A O F, 8522, meets 1st and 3d Saturdays at Foresters' Hall, C R Wellington sec.
Julian Chamber of Mines, F A Bowen pres, R D Thompson v-pres, L A Smith sec-treas.
Julian Town Hall.
Kelley Chas F, rancher.
Kelly Herbt C (Thalia G), atty.
Koehn Emma Mrs.
KOEHN LOUIS, general merchandise.

LOUIS KOEHN
THE FAMILY STORE
FOR THE JULIAN FAMILIES
TEL. JULIAN MAIN 11

Koehn Sarah E Mrs, tchr Witch Creek School.
Lane David F, miner.
Lane Stella E.
Louk, Wm M.
McBain J A (Isabel), saw mill.
McCain John (Mary E).
McCAIN M E MRS, prop Mountain Glen House. Tel Julian 152. (See adv.)
McCoy Harry, miner and school trustee.
McGowan Jos E, carp.
Madison Jas T, farmer.
Marks Jos, gen mdse.
Marlette Stephen A, rancher.
Marlette Wm E, rancher.
Martinez Juan H, rancher.
MEALY LA VERNE O (Alva D), general merchandise. Tel Julian 13.
Melrose R G, miner.
Miller Arthur, rancher.
Miller Benj F, rancher.
Miller Le Roy B. (See adv.)
Miller Thomas G, auto opr F L Blanc.
Mitchell Bertha B.
Moore Jane C, tchr.
Mosler Alois.
Mosler Chas J, rancher.
MOUNTAIN GLEN HOUSE, Mrs M E McCain prop. Tel Julian 152. (See adv.)
Nicholson Robt (Josephine), auto opr F L Blanc.
Norman W J, keeper Cuyamaca dam.
Otis Geo, auto opr S D & S E R R.
Pacific Tel & Tel Co, Mrs Alice S Price chief opr.
Parsons E W (Theola).
Peters Frank.
Pine Hill Inn.
POST OFFICE, Alice Price postmastr
Potter Chas W, rancher.
Potter Jessie M.
Potter Mary E (wid S L).
PRICE ALICE MRS, postmaster.
Price Alice M, phone opr Pac T & T
Price Danl, rancher.
Price Mildred E, phone opr Pac T & T Co.
Redman Gus, miner.
Ritchie George R, apiarist and school trustee.
Robinson Margaret A, prop Hotel Robinson.
Rushford Robt N, tchr Cuyamaca High sch.
SANITARY ICE CREAM CO (INC) mrfs of Sanitary Ice Cream 821 K, San Diego. (See front and back covers).

YOUNG AND CHAMBERLAIN
Magneto Battery AND Tire Experts
VULCANIZING
1310 Fifth St.
426 A St.
PHONE—MAIN 2264

Office Buildings
With their tenants see Pages 12-14

WURSTER CONSTRUCTION COMPANY 655-6 SPRECKELS BLDG.
CONTRACTORS AND ENGINEERS
PHONE MAIN 2304
Los Angeles Office, Rooms 247-259 Wholesale Terminal Office Bldg.
PHONES, MAIN 450 F 2401
F. H. WURSTER, Mgr.

Economy Waste Paper Co.
E. W. ANDERSON, Mgr.
Main 1558 716 MARKET
Buys Waste Paper, Old Newspapers and Magazines at Highest Market Price

SUNSET ENGRAVING COMPANY
Commercial Artists and Engravers
9th Floor Timken Bldg.
MAIN 1517

SAVAGE TIRES AND GRAFINITE TUBES, Manufactured by The Savage Tire Co, San Diego. (See bottom lines and page 4.)
Sawday Geo, stock raiser.
Schilling Ernest H.
Schilling Fred W.
Schilling Louis, rancher.
Schilling Wm L.
Sehr Otto N, rancher.
Senetac Paul, stockman.
Seyer W L.
Shaw Fred L, rancher.
Silvers Jas C (Anna C), cigars.
Skinner Anna.
Skinner Isaac, tmstr.
Skinner Mary, student.
Smith Annie K Mrs, prop Washington Hotel.
Smith Llewellyn A, sec-treas Julian Chamber of Mines.
Smith Wm E, carp.
Stanford Oscar, rancher.
Strick Robt, rancher.
Strick Thos, miner and constable.
STURZ J L (The Correct Tailor) 954 8th, San Diego. Phone Main 3338. (See left side lines.)
Talley Jas, rancher.
Talley Jos, rancher.
Tellam Elwood B (Tellam & Sons).
Tellas Reuben W.
Thompson Richard D, v-pres Julian Chamber of Mines.
TIP-TOP AND KLEEN MAID BREAD manufactured by Snowflake Baking Co, 701, 16th, San Diego. (See right bottom lines and page 6.)
Vogt H L, rancher.
Volcan Indian School.
Walton Harry D, rancher.
Webster Leonard D, rancher.
Wellington Chas R, carp.
Wellington Kenneth W, rancher.
Wellington Leland S, rancner.
West W, miner.
Western Union Tel Co.
Wilcox Horace, rancher.
Wilcox Lorin L, apiarist and hotel at Banner Cal.
Williams Fred C, rancher.
Williams Henry A, miner.
Williams Howard, miner.
Williams Isaac B, farmer.
Williams Wm M.
Wilson Grace.

Lakeside Directory
1918

CALIFORNIA TRUNK FACTORY
Phone Main 3667
852-854 FIFTH STREET
TRUNKS and LEATHER GOODS That Wear
Buy at Our Factory and Save Money
The Store with the Revolving Wheel

LAKESIDE

21 4-10 miles NE of San Diego. Elevation 410 feet.

Acevedo J M (Domingo), flume walker Cuyamaca Water Co.
Ackers Martha G Mrs, florist.
Adams Edwd G, prin Riverview High
Adams S. P.
Ahearn Albon C, rancher.
Alford Robt, rancher.
Ames Jas M, rancher.
Ames Ramon, rancher.
Ames Ray B, rancher.
Anderson Chas O (Blanche),rancher.
Bailes Horace.
Bailes Jos H, rancher.
Beadle John H, livery and feed.
Beadle Wesley H.
Beckett Cynthia A Mrs.
Beckett Irene.
Beckett Wm A, rancher.
Bellows Alonzo C, poultry.
Bellows Ralph M, ⚑
Bellows Susan S.
Bennett O B, rancher.
Birchard Mason (Etta G).
Biscoff Hubert (Emma), plumber and electr.
Blattner Wm, rancher.
Blossom Elmer G, rancher.
Bloys Jos D (Mary R), rancher.
Bohlen Ovid L, rancher.
Booth Jas W (J W Booth & Co).
Booth J W & Co (J W Booth), meats.
Bozza F E (Elnora).
Briones J M, milker.
Bristol Gertie H, tch.
Brittain Lucy tchr.
Brock Leora Mrs.
Brockway Ernest R, carp.
Brockway Jas C, rancher.
Brockway Jess F, ⚑
Brown A C, rancher.
Brown B R.
Bryant Monroe (Amelia E), rancher.
Burgess Chauncey H, lab.
Burnham Alice A, tchr.
Burnham Saml (Virginia), rancher.
Burtch Frances M.

CRANDALL'S PARASOL AND KEY FACTORY
1342 5th
PARASOLS REPAIRED, COVERED AND MADE TO ORDER
EXPERT GRINDING OF SURGEONS INSTRUMENTS & TAILOR SHEARS
MAIN 1786 — HOME 1656
LOCKSMITHS
TRUNKS OPENED

F. W. BRADLEY CO. FAMILY TRADE A SPECIALTY
TELS: HOME 1157; MAIN 157
WHOLESALE AND RETAIL
Prompt Free Delivery 1058 FOURTH STREET

Burtch John H (Mary A), notary public and nurserymn.
Campbell Wesley S, supt S D Eucalyptus Co.
Cancio Pedro, carp.
Cano Fernando.
Cano Florentine.
Cano S.
Cantabear Juan, flume watchmn.
Carson Esther E, tchr.
Carson Frank W (Anna J), rancher.
Carson Ilo L.
Carteri B J.
Castro John.
Chambers John C, rancher.
Chambers Wm.
Chase Elizabeth Mrs.
Chase Harlan W, rancher.
Cheeseman Cecil, lab.
Cheeseman D H, rancher.
Cheeseman Glen, lab.
Clark Dexter B, rancher.
Clark Geo,
CLEVENGER LESLIE J (Fay) postmaster.
Cole Chas G, rancher.
Cole Gearhart F.
Cole Leda C Mrs.
Cole Silas D, rancher.
Compton Byron, rancher.
Conrad Geo (Bertha E), barber.
Contreres Ray, rancher.
Copeland LeRoy S, rancher.
Copeland Roy A, rancher.
Cornell Thirza.
Cornell Thos N, rancher.
Cota Arthur, rancher.
Cota Enrique.
Cota Francisco, rancher.
Cota Jesus C, rancher.
Cota John, tmstr.
Cota Rita A Mrs.
Crane Jos E.
Cross Thos (Orvilla), rancher.
Cutforth Arthur A, rancher.
Danielson Anders, rancher.
Darling Wm R, county bee inspector.
Davis E W.
Davis Percy R, rancher.
Denlinger Abraham L (Carrie E), rancher.
Denlinger Roy, rancher.
Densley Jos.
Dodge Francis E Mrs.
Dort Guy (Gertrude), clk Lakeside Store.
Downey A M, dairy.
Downey Claude M, rancher.
Downing David N (Isabella), rancher.
Drinkwater Gilbert T, rancher.
Durbin Etta C, tchr Lakeside sch.
El Cajon Valley Co, J H Smith, sec-treas, real estate.
Elmer Minta.
Elmer Oliver J, rancher.
Everett Burt, cement wkr.
Fairfax J A, agt S D & A Ry.
Farnsworth Nieves B Mrs.
Farwell Gertrude tchr.
Feeler Henry L (Mary E), apiarist.
Ferris Chas J (Eva L), rancher.
Fischer Jacob (Farie D), rancher.
Field Emma, tchr El Capitan.
Flack Earl L,
Flack Edna.
Flack Wm L.
Flanders Laura B.
Flinn Henry G (Lulu).
Forney Don F, rancher.
Forrester Jas, miner.
Foss Allan P, rancher.
Foss Chas E, rancher.
Foss Harry S, rancher.
Foss Helen P.
Foss Thaxter, ranch foremn.
Foster Arthur B, rancher.
Foster Clarence H, rancher.
Foster Effie M Mrs.
Foster Hattie C Mrs.
Fribley Francis S, rancher.
Galloway Neil R, rancher.
Gandyra Lorenz O (Kate A), harness-mkr.
Gandyra Clifford F, hlpr F S Kelly.
Gates Gilbert L (Nettie E), rancher.
Gates Robt, lab.
Gay J H Mrs, prop Lakeside Inn.
Gibler Jas.
Gibson Geo W, rancher.
Gill Geo C (Katherine), rancher.
Gilman S C Rev (Charlotte), pastor Presbyterian Church.
Greenleaf Wm C jr (Bernice).
Greville Helen R.
Greville John J, contractor.
Greville Kate.
Greville Theo P, carp.
Griffith Arthur C (Blanche), rancher.
Griffith DeWitt W, rancher.
Groftholdt Nels P (Alice), rancher.
Harrington Edwd W.
Harris J R.
Hartung Otto J (Emma V), bakery.
Hartsch Albert, mach.
Harvey H L, lab.
Harvey Thos J, rancher.
Hawkins Ben (Amy), rancher.
Hayden Chas (Nora).
Hazzard H W, mgr Riverview Farms.

Barney & Barney
Insurance
Bonds, Loans
Liability
Compensation
PACIFIC MUTUAL LIFE INS CO
Scripps Bldg.
Rooms 207-209

ALLEN'S MILK
Producers and Distributors of
PURE MILK
FAMILY TRADE OUR SPECIALTY.
ALLEN'S DAIRY
RURAL No. 2
ALLEN'S CREAM

LIBERTY BUS LINE
CAMP KEARNY AND RETURN
DEPOT, 301 PLAZA SQUARE
WAITING ROOM CHECK STAND PHONE MAIN 1290

John Burnham & Company
212-214 TIMKEN BUILDING
REAL ESTATE LOANS AND INSURANCE

For All City County and State Information, Schools, Churches, Fraternal, Club, Trade and Labor Organizations see Miscellaneous Front part of Book

Head Arthur J.
Head Thos.
Henderson Jos J (Emma A), rancher.
Hollyman Elic, lab.
Holtzclaw Lucien D, carp.
Hoover Lewis V (Cedelia M).
Hopkins Edna. Mrs.
Hosler H M.
Hudson A (Grace H), master mech S D & A Ry.
Hunt Ralph E, RFD carrier.
Jennings Edwd R, rancher.
Jennings Fred M, rancher.
Jensen Lawrence (Marie C), rancher.
Johnson Amber A Mrs, rancher.
Johnson Arthur W, rancher.
Johnson W B, truck driver.
Johns Frank (Margaret J), rancher.
Kanady R B, gardener.
Kausen Chas C, rancher.
Kaufman Fred A (Clara H).
Kelly F E (Lakeside Garade).
Kerr Thos F (Georgie M), rancher.
Keyes Ralph P (Anna M), rancher.
KIBBEY HAROLD S (Florence M), lumber, hardware and feed. Tels Home 342, La Mesa 12-F-3
Kleine Hans O.
Kleine John H.
Kleine Thekla Mrs.
Koening Arthur W (Minnie E), rancher.
Kouns Chas Y (Edna), mgr Thum Ranch.
Kuhner Wm J (Helen D), rancher.
Ladd Roscoe H (Nellie), lab.
Langdon Albt E.
Langdon Edwd.
Langdon Edwin A, rancher.
Langdon Martha J Mrs.
Lakeside Hall Assn, Wm McClain pres, Mason Birchard sec.
Lakeside Improvement Club, Worthy Shipley pres, Mary A Ross sec.
Lakeside Inn (Mrs J H Gay).
Lakeside Store (C W Ross mgr) gen mdse.
Lamond Jas F (Adele M), poultry.
Lamond L Z, rancher.
Lauer Solon.
Lawrence Jos E (Eva B), rancher.
Laws Clifton, rancher, ⚑
Laws John L (Carrie A), rancher.
Laws R, rancher.
Laws Wm T, rancher, ⚑
Leffler Harold C, rancher.
Leffler Marvin J ⚑.
Lindo Hotel, Mrs Beatrice Price prop
Longley Jas L (Jennie), rancher.
Lucas Chas M, rancher, ⚑
Lucas Jas H, rancher.
Lucas Lenore Mrs.
Lucke Bernard A, ⚑
Lutz E May Mrs.
Lutz E O, rancher.
McCain Jas, stage line.
McCloud Vera, tchr.
McDougal Gradio.
McDowell B G Mrs, rancher.
McGraw Geo W, rancher.
McKee Henrietta M Mrs.
McKee Thos A, rancher.
McWilliams Benj P.
MacDhaibhidh Chas M, rancher.
Macias Frank.
MacIver Ethel.
MacIver Ivander tchr.
MacKenzie Allen.
Malcolm John.
Mallory Edwd L (Bessie), ranch hd.
Manning Maude E Mrs.
Mansfield J B Mrs.
Marcks Herbt H, rancher.
Marcks H Otto, mgr Rumsey's Store.
Marcks H Wm, clk.
Marcks Wm G, clk.
Marcus Jos.
Martens Robt, rancher.
Martinez Frank, rancher.
Melville Louis J (Bernice M), rancher
Mesa Salvador, flume tender.
Meyer Clifton L.
Meyer Howard A.
Meyer Jacob (Lena R), rancher.
Meza Onoria.
Miller Geo R, yd foremn H S Kibbey
Miller Wm M (Josie M), rancher.
Murillo Felix A, flume walker Cuyamaca Water Co.
Murillo S, dairy hd.
Murray Alma M (wid W W).
Nelson Geo G (Gertrude E), rancher.
Nick Adam, rancher.
Nieman J H, mgr Sinclair ranch.
Nutt Fanny S Mrs.
Nutt John N, rancher.
Oakes The, R E Winterstein prop.
Osborne H C, gardener.
Ouirnet Aristide D H, rancher.
Owashi S, orchardist.
Palmer I W, rancher.
Payne J B (Nettie), constable.
Peak Geo A (Francis E), hotel.
Pennoyer Chas (Kitty).
Pennoyer Lua L.
Pennoyer Roslin A, carp.
Peralta John B, lab.
Perkins Guy R, rancher.
Perkins Jonathan.
Perry Seth C (Emily J), rancher.

HOTEL CHURCHILL
AMERICAN AND EUROPEAN
NINTH AND C STREETS
ABSOLUTELY FIREPROOF
Breakfast, 50c
Luncheon, 50c Dinner, $1.00
GEORGE L MAYNE, MANAGER

Willard STORAGE BATTERY
TRADE MARK REGISTERED
1251-57 FOURTH ST.
J. Stanley La Sha IGNITION STATION
Willard STORAGE BATTERY
TRADE MARK REGISTERED
MAIN 693

Petersen Dee, rancher.
Pfaff C A, rancher.
Philbrook K Grover E, rancher.
Philbrook Ira M (Harriett), rancher.
Philbrook Irene.
Philbrook Morris (Mary E).
Phillips Wallace F (Pearl), blksmth.
Pittie John S, rancher.
Pittock Chas R (Rosina A), rancher.
Pittock Myrtle.
Pittock Robt, rancher.
Poutous Eva.
Poutous Jean, rancher.
Pratt Arthur E (Della M), rancher.
Presbyterian Church, Rev S C Gilman pastor.
Price Beatrice Mrs, prop Lindo Hotel.
Prindle Geo M, rancher.
Puryear Olive Mrs, clk.
Ramos B.
Ray Earl.
Ray Iven.
Ray Zephaniah, rancher.
Rios Peter.
Riverview Union High School, E G Adams prin.
Robbins Russell P.
Romig Irene P Mrs.
Romig Jas M, poultrymn.
Romig John M, poultry.
Romig Mary E Mrs.
Romig Wm R, poultry.
Ross Clifton W (Mary A), mgr Lakeside Store.
Rudisill Chas E, carp.
Rudisill Roy F, with S D & A Ry.
Ruis Abel, 🚩
Ruis Jos N (Angela), foremn Cuyamaca Water Co.
Ruis Leandro A, 🚩
Ruis Tomas, lab.
Rumsey John B (Rumsey's Stores).
San Diego & Arizona Ry Co, J A Fairfax agt.
SANITARY ICE CREAM CO (INC), Mfrs of Sanitary Ice Cream, 821 K, San Diego. (See front and back covers.)
Saniter H A, rancher.
SAVAGE TIRES AND GRAFINITE TUBES, Manufactured by The Savage Tire Co, San Diego. (See bottom lines and page 4.)
Schiller Jos, rancher.
Schiller Jos C, cement wkr.
Schultz Paul E.
Seeley Kenneth B, 🚩
Shaw Howard I (Nellie C), dairy.
Shea Patrick, pipemkr.
Shigley Elizabeth Mrs, rancher.
Shigley Geo T, rancher.
Shigley Jefferson T, rancher.
Silva John.
Silva Jos, rancher, 🚩
Silva Luis A, rancher.
Silva Manuel.
Simpson Harry.
Smith Angel.
Smith Harry E, poultry.
Smith Hugh.
Smith J H, sec-treas El Cajon Valley Co, r San Diego.
Smith Romeo.
Smith Rosamel, rancher.
Snyder Jacob C, rancher.
Sofota P (Louis), flume walker Cuyamaca Water Co.
Solis Bolivar I, tmstr.
Stephenson Wm (Ida O), rancher.
Steward O B, rancher.
Stewart W H (Nellie), rancher.
Stockton Wm L (Eunice), rancher.
Stone Geo A (Clara B), asst mgr H S Kibbey, r San Diego.
Strader Thos P (Ione B), foremn.
Streeter G A, rancher.
STURZ J L (The Correct Tailor), 954, 8th San Diego, Phone Main 3338.
Summer F M, rancher.
Sutherland Wm J (Ethel), milker.
Swain Melvin B (Mary E), tchr.
Swycaffer Martha (wid Jos).
Taylor Geo W, carp.
Thomas Geo W, rancher.
Tachiband H, orchardist.
Thompson Lydia A Mrs.
Thompson D F, rancher.
Thum Hugo.
Tillman Wm A, painter.
TIP-TOP AND KLEEN MAID BREAD manufactured by Snowflake Baking Co, 701, 16th, San Diego. (See right bottom lines and page 6.)
Tryce Frank, rancher.
Vanoni Henry A, dairymn.
Vanoni Julius A, dairymn.
Wada O, gardener.
Walker Edwd M (May), dairy.
Warren J P S, rancher.
Weatherford Ida M, tchr.
Welker Eugenia tchr.
West Lucius D (Rosa B), rancher.
Whitaker Robt A (Luna M), poultry.
Whitham Hanson E, rancher.
Widdoes J W.
Wilkinson Hazel F Mrs.
Wilkinson John B, rancher.
Wilkinson John B jr, rancher.

Henry Wiegand
Ladies' Tailor
PHONES
Home 1593
Main 2578
1161 FOURTH STREET

SUNSET ENGRAVING COMPANY
Commercial Artists and Engravers
9th Floor Timken Bldg.
MAIN 1517

TIP-TOP AND KLEEN MAID BREAD
MANUFACTURED BY SNOWFLAKE BAKING CO.
HOME 1047 MAIN 47
SOLD BY ALL GROCERS

A. V. JEDLICK LADIES' TAILORS
"The House of Individuality" 1131 SIXTH ST.

Wilkinson Russell F, rancher.
Williams Evan L (H E), lab Cuyamaca Water Co.
Williams Hiram N, rancher.
Whittle Chas J (Sallie M), rancher.
Wight Amos B (Elnora P), rancher.
Wight Lucille, tchr.
Wilkinson Anna K Mrs.
Williams H Emeline Mrs, phys.
Willoughby Jas E, lab.
Winterstein Robt E (Eliza M), real est.
Witham Hanson, rancher.
Women's Club of Lakeside, Mrs. Gertrude Nelson, sec-treas.
Young Chas S (Charlotte), rancher.
Young N O, well driller.
Yoxall Edwd, mgr Shrieve Ranch.

PRINTING
THE BEST OF PRINTING IS PRODUCED AT 850 THIRD ST. BY FRYE & SMITH

C. C. Park, Pres. H. C. Park, Cashier
H. A. Hall, Vice-Pres. E. C. Upp, Asst. Cash.

Bank of La Mesa
(Commercial)
LA MESA, CALIFORNIA
CAPITAL, $25,000.00
Interest Paid on Term Deposits
Safety Deposit Department. Fire Insurance Agency Maintained.

La Mesa Directory

1918

LA MESA

is located among the foot hills, 13 miles east of San Diego, on the S D & Arizona Ry, at an elevation of 539 feet. The population is approximately 1300 and fruit raising is its principal industry.

CITY OFFICERS

J. C. Scott, President.
E. C. Upp, Clerk.
M. W. McNeil, Treas. and Dept. Tax Collr.
J. E. O'Keefe, Attorney.
W. A. Magill, Marshall.
H. L. Smith, Chief of Fire Dept.
Louise Warren, Librarian.

COUNCILMEN

J. C. Scott.
M. L. Knudtson.
D. M. Jones.
C. N. Munson.

EMMA EGBERT WILLIAMS
Manager
HEBRON HOME
For Aged People
(Incorporated)
Undenominational. Established by Emma Egbert Williams. 23 years experience in caring for aged people.
1825 NEWTON AVE.
PHONES
HOME 3255
MAIN 3869
SAN DIEGO, CAL.

Abbott Elizabeth.
Adams Calvin J, gardener.
Adolphsen Jens J (Goldie T).
Allen Ernest (Lena D), rancher.
Anderson Chas, carp.
Andrews Sturges B, rancher.
Angell John S (Evalena) theatrical mgr.
Anthony Luther (Nettie S) (La Mesa Cash Grocery).
Appleton Ira L, painter.
Arbuthnot Robt T, rancher.
Bailey Ray D (Nellie), foremn Independent Stone Co.
Baker Alphon A, carp.
Baldwin Andw C, carp.
Baldwin Marcellus O, meat ctr F E Bingham.
BANK OF LA MESA, C C Park pres, H A Hall v-pres, H C Park cashr, E C Upp asst cashr, Tel La Mesa 115 and Home 28-123. (See adv).
Barney Isadore (wid Chas E).
Bartle Edmund A (Sara), eng.
Bates Fanny (wid Henry).
Bauer Wm P, prop La Mesa Opera House.
Beebe Eleanor.
Beebe Lucy
Beebe Mary L.
Beynroth Marie K.
Bingham Albt J (Ella M), rancher.

¶ Publicity, Advertising, Circulars, Circular Letters, Motion Picture Advertising, Booklets, Billboards, Newspapers, Etc.
ARNOLD KRUCKMAN
Advertising Expert
674 Spreckels Building
Telephone Main 2492
San Diego

NEARPASS' SEED STORE THE LEADING SEED HOUSE IN SAN DIEGO—Established 1897
BOTH PHONES 522 SIXTH STREET Agents for CYPHERS Incubators

Bingham F E (Agnes).
Bishop Margaret L (wid Benj).
Bissell Dan L (Anna F), civ eng.
Blanchard Bert W B, carp.
Blanchard Julia E Mrs.
Blanche Emily J Mrs.
Boisen Laurence (Nannie).
Bradley Geo T (Nennie W).
Brandli Gottlieb, miner.
Brean Jos (Edith), foremn.
Brierly John.
Brierly Lavina.
Brown Wm.
Burgoyne J A, lab Cuyamaca Water Co.
Bush Herbt E (A Maude), bldg contr.
Caldwell Wm H (Mary E), bkpr G A McNeil.
Callahan J Frank, gardener.
Campbell Geo A.
Campbell John, rancher.
Campbell Jane (wid Alex).
Campbell Robt S, rancher.
Canon Alice G Mrs.
CANON BYRON Q R (Grace), postmaster.
Canon Solomon R (Alice).
Carry J, Railroad ave.
Cathcart Wm (Sarah E), rancher.
Central Congregational Church, Rev Chas W Hill pastor.
Chambers Bessie Mrs.
Christensen Hans (Constance).
Christopher Martin B (Emma).
Chubb Everett E (Anna T).
City Hall es Spring bet Lookout and Orange.
Clough Bertha.
CONNORS WELDING WORKS (John F Connors) 1024 Union, San Diego, Phone Main 1467 (See left side lines and page 49.)
Coons Eliza E Mrs.
Coons Lee, tmstr.
Coons M, plumber Cuyamaca Water Co.
Crouch Chas C, atty.
Crouch Iva M Mrs.
Cross Leroy C (Rosie E).
Daniels Albt A (Emma F), rtrd.
Davis John B (Mabel A), carp.
Dameron L K, El Cajon blvd.
Dement John O (Eva J), cook.
Denian Hanchen Mrs, nurse.
Denny Matilda Mrs.
Dexter Frances S (wid J C).
Dexter Harriet B Mrs.
Dietze Guido M (Adelaide), tailor.
Donahoo Jane C (wid J P).
Drew Lena J (wid J P), poultry .
Edwards Edna O Mrs.
Edwards Thos J, clk.
Ellis Emily J Mrs.
Ellis Fredk.
Esler Amy J, nurse.
Fellows Mary C (wid L C).
Finley Kellog B.
First Baptist Church.
First M E Church, Rev E B Cole pastor.
Fitz Gerald Chas R (Henrietta).
Fraser Russell M (Parisade), carp.
Frazer Alvira Mrs.
French Mamie R.
French Silas C, rancher.
Fry W E.
Garrett Lillie A (wid C C).
Gibson Alex (Mary F).
Gill Ella M, Lemon av.
Giller Grace I, r Lincoln av.
Goessmann Benno, carp .
Goodrich Annie H, tchr.
Goodrich Philo W (Sarah A), hay and grain.
Goodrich Warren W (Mary A), rancher.
GOODYEAR SERVICE STATION (James P Laursen) 11th cor Market, Phone Main 853 San Diego. (See left side lines and page 4.)
Goold Eugenia.
Goold Mary E.
Goold Matilda P (wid Geo).
Gordon Luther C (Julia E), garage.
Gorsline Emma Mrs, Fresno av cor. E 4th.
Grable D Ray, clk Park-Grable Inv Co.
Grable Francis C (Fern), sec Park-Grable Inv Co.
Grable Sherman C (Lillian M), pres Park-Grable Inv Co.
Graham Chas A (Evangeline).
Graham Kathleen (wid McKensie).
Griggs Elizabeth W (wid C W).
Griggs Gertrude C, florist.
Ground Robt B, fruit grower.
Ground Robt E, rancher.
Gump Chas W (Elizabeth), plumber.
HALL HENRY A (Florence M), v-pres Bank of La Mesa and Hall & Washburne.
Hall Letta J Mrs.
Hall Robt S (Mary F C).
Hall & Washburne (H A Hall, S H Washburne), planning mill.
Hammonds Elizabeth Mrs.
Hanson Ezeckiel, Palm av.
Hardy Chas, meats.

Russ Lumber and Mill Co.
First and I Streets

ATTORNEYS ATTENTION
Searches made for Defendants in all California Directories or throughout the United States. Affidavits Furnished.
LOS ANGELES DIRECTORY CO., 818 Broadway Central Bldg., Los Angeles

It's Our Business to Mind Your Business
MASTEN & KENDALL
919 SIXTH STREET
Place the Management of Your Property In Our Care

ELECTRIC FIXTURES AND SUPPLIES
HARTWELL ELECTRIC CO. DESIGNERS AND MANUFACTURERS 955 SIXTH ST.

ROGAN & COMPANY :: MORTGAGES
SAFE DEPOSIT FLOOR SAN DIEGO SAVINGS BANK

Harms Theo autobus, La Mesa depot.
Harriett Chester (Annie W), supt Cuyamaca Water Co.
Harrison Geo H, gardener.
Harvey Saml H (Bethia), tmstr.
Hawley Annie Mrs.
Hawley Edwd C, rancher.
Hawley Geo M, rancher.
Hawley Jessie F.
Henderson Naney H.
Hill Chas A (Nanny), bldg contr.
Hill Chas W Rev (Henrietta D), Pastor Central Congregational Church.
Hill Harold H, student.
Hill Margaret, student.
Hill Wm B.
Hinck Chas (Jane), rancher.
Hinck Fritz, driver A C Wright.
Hodgins Emory (Orilla).
Hodgkins Amelia Mrs.
Hodgson Mary S (wid E J).
Hogg Irvin, rancher.
Hogg Mary Mrs.
Holland Helen G.
Holland Sidney E (wid L J).
Holland Wm J.
Hood Janet C.
Hubbard Kate Mrs.
Hubbard Mabel, dressmkr.
Hubbard Munroe (Kate), carp.
Huggett Amanda H (wid Harry) .
Huggett Florence A, student.
Hurlburt Homer W, student.
Hutchinson Edith, milliner.
Hutchinson Ellen M (wid B F).
Hutchinson Ione M (wid Wm).
Irvine Robt, farmer.
Jarvis Wm H, Trelore Ranch.
Jenkins Thos P (Cora).
Johnson Arthur T, rancher.
Johnson Effie E.
Johnson Robt R (Lavine), furniture.
Johnson Susan M Mrs.
Johnstone Henry D.
Jones Albt J. architect.
Jones David M, city trustee and rancher.
Jones Ellen Mrs.
Jones Grace A.
Jones L Mrs.
Jones Wm B, meat ctr.
Kavanaugh John A (Emma R), printer.
Keeney Danl, fruit grower.
Keeney P, rancher.
Keeney Walter (Bessie B).
Kennedy Geo W (Anna E).
Kenner Alvin A (Mineta) clk.
King V Francis.
Kitzman Helen M Mrs.
Kitzman Joseph, rancher.
Knapp Francis W (Margaret).
Knapp Margaret N Mrs.
Knudtson Hilda M, clk.
Knudston Martin L (Bessie M), city trustee, harness and shoes.
Kohler Christina Mrs.
Krasny Frank, rancher.
Kroah Dora H Mrs.
Kroah Wm H, rancher.
Lacon Jas (Helen A).
La Count Mary A.
Laizure R W, pastor M E Church.
La Mesa Concrete Works (E A D Reynolds), Railroad av and sw cor Allison av.
La Mesa Dairy.
La Mesa Garage, W O Staples prop.
La Mesa Hardware Co (W E Lyons).
La Mesa Lumber Co, C C Park pres, H C Park sec, D Frank Park mgr.
La Mesa Meat Market, Chas Hardy prop.
La Mesa Public School, Fannie L Marks prin.
LA MESA SCOUT, Smith & Son publishers.
La Mesa Women's Club, Helen Holland sec.
Latey Jennie Mrs.
Latham David H (Louisa E).
LAURSEN JAMES P (Frances C), Goodyear Service Station, Auto Accessories, Vulcanizing and Retreading, 11th cor Market. Phone Main 853, San Diego. (See left side lines and page 4.)
Leckenly Chas W (Charlotte), cabt mkr.
Lee Louise (wid Joshua), seams.
Lee Malinda (wid J W).
Leichner M.
Light Edwd B (Flora L), justice of peace.
Lingren Olaf N (Theresa), cement wkr.
Little Wm J (Jessie).
Livett Alfd W (Ada), station agt S D & Ariz Ry.
Livett Mary A Mrs.
Loring Anna C Mrs.
Loring Wm E.
Lott Albt E (Jennie), livery.
Lott Albt E jr, tmstr.
Lott John C .
Lott Raymond C.
Lowe Willard C (Emma J), billiards.
Lyon Bldg. ss Lookout av nr Spring.

PROCESS PATENTED BY THE SAVAGE TIRE COMPANY SAN DIEGO, CALIF.
GRAFINITE TUBES
THE ONLY INNER TUBE GUARANTEED NOT TO STICK TO THE CASING

V. WANKOWSKI & CO., INC.
V. WANKOWSKI, PRESIDENT W. McCLELLAND, VICE PRES. & SECY.
Loans, Real Estate, Insurance, Surety Bonds. PHONES: Main 2029 Home 1315 341-342-343 Spreckels Theatre Bldg.

Lyon W Ernest (Lenore S) (La Mesa Hdw Co).
Lutes Edgar B (Kate), rancher.
McCarthy J Thos (Romaine), bkpr Indpndt Stone Co.
McCarthy Leo B.
McCarthy Sarah E, tel opr.
McCarthy Wm A ,clk G A McNeil.
McClelland Alex C (Mary).
McCutchen Mollie (wid Chas).
McFarland D.
McFarland Emma Mrs.
McGrew Elizabeth A (wid Dorsey).
McKinney Henry A (Florence C), furniture.
McKinney Joyce W, compositor.
McKinney Simon L (Maggie C), blksmth.
McMaln K B, rancher.
McNeil Bernice E Mrs.
McNeil Geo A (Beatrice), gro.
McNeil Milo W (Sara A), real est.
McNeil Sarah A.
McNulty Danl, contr.
McQuarre M P.
McRae Gertrude M, tchr.
McRae John A, rancher.
Macquarie Christina Mrs.
Mallery John H (Lena R), phys, mayor.
Mann John W (May), phys.
Marker David C (Nellie), bldg contr.
Marker Wm M, civil eng.
Marks Albt D, rtrd.
Marks annie L, prin Allison Spring Valley sch.
Marks Sarah E Mrs.
Marshall Hugh A Rev (Ellen).
Mason Adolph B, rancher.
Mason Cora K Mrs.
Masters Robt E (Ida May).
Maxwell Leonard, student.
Maxwell Wm L (Eva M), rest.
May C, poultry breeder.
Merchants Association, G A McNeil pres, C H Noyes sec.
Methodist Episcopal Church, Rev Laizure pastor.
Mill Peter (Mary G).
Miller Albt E, real est.
Miller Eudora.
Miller Nancy P (wid B W S).
Mitts John G (Mary A).
Moon Belle (wid J D).
Moore Anna E Mrs, nurse.
Moore Earl.
Moore Ella J, nurse.
Moreland John D (Clara).
Morgan Ida Mrs.
Morrison Alex, rancher.
MOVE BY HECK, Heck Transfer & Storage Co 1031 14th San Diego. See left bottom lines and page 46.)
Mulville Anna B, tchr.
Mundy John A, lab Cuyamaca Water Co.
Munroe Horace P (Kath), rancher.
Munson Chester N, rancher city trustee.
Munson Nora A Mrs.
Murphy Wm F, lab.
Murray Robt D, hotel.
Myatt Earl H, collr.
Myatt Theresa Mrs.
Navarro Francisco.
Nicholson Ethel E.
Nolden Wm (Isabel).
Noyes Chas H (Gertrude H), (Noyes Drug Co).
Noyes Drug Co (C H Noyes).
Oakes Wm H (Charlotte).
O'Keefe Ida Mrs.
O'Keefe Jas E, atty
Oliver Duane H (Lulu).
Oliver Harriett E.
Oliver Wm H, rancher.
Osenburg Dr, dentist.
Owen Ernest L, musician.
Owen Lillian M Mrs.
Pacific Telegraph & Telephone Co.
PARK C CLARENCE (Fannie B), pres Bank of La Mesa and La Mesa Lumber Co.
Park Dr. F.
Park D Frank (Eleanore E), mgr La Mesa Lumber Co.
Park Gertrude Mrs.
Park-Grable Investment Co, S C Grable pres, F C Grable sec, real est.
PARK HARRY C (Harriett J), cashr Bank of La Mesa and sec La Mesa Lumber Co.
Parkinson Mary E Mrs, nurse.
Parks Jos A (Rose), phys.
Pear Chas V, dairymn.
Pear Ruby E.
Peck Maria (wid Ferdinand).
Peck R H (Gertrude).
Phelps Emma Mrs.
Phelps Elspa P Mrs.
Phelps Jos D, rancher.
Philbrick Mark A, rancher.
Philbrick Nellie L Mrs.
Pinkston Sarah A L (wid E U).
Plummer Chas (Eliza J).
Plummer Minnie J (wid F M).
Porter Edwd W.
Porter Elizabeth (wid Henry D).
Porter Jas T.

BENSON LUMBER
The Only Lumber Made in San Diego
MAIN OFFICE Foot of SIGSBEE ST.

Ross & George
Bookbinders
Blank Book Manufacturers and Paper Rulers
860 Third

SERVICE BRANCH 936 SECOND STREET NEAR BROADWAY SAN DIEGO
SAVAGE TIRES
HAVE YOU SEEN THE SAVAGE SERVICE CREED?

CONNER ADJUSTMENT BUREAU
G. E. CONNER MANAGER
PHONE MAIN 2683 "WE GET THE MONEY" 23 SEFTON BLDG.

CALIFORNIA IRON WORKS
ENGINEERS, FOUNDERS MACHINISTS
STRUCTURAL IRON AND STEEL CONTRACTORS
FREIGHT AND PASSENGER ELEVATORS
INCORPORATED
HOME 1336 SUNSET 1336
FOOT OF SEVENTH STREET SAN DIEGO, CALIFORNIA

Porter Mary H, tchr.
Posado Jose.
POST OFFICE, B Q R Canon Postmaster.
Powell Fred A (Virginia N), teaming contr.
Powell Wm H (Janet).
Prescott Wm (Elizabeth).
Price Mary C Mrs.
Pruett W E.
Public Library, Louise Warren librarian.
Reader Agnes L Mrs.
Reader Leonard J.
Reed Henry M, rancher.
Reed Issadora A Mrs.
Reynold Eli A D (Carrie), prop La Mesa Concrete Works.
Richie Elizabeth (wid J L).
Rider Hiram C, retired.
Roberts Ida D Mrs.
Roberts Warren, rancher.
Robinson Ira C (Edith L), rancher.
Robinson Jas M (Mary), gardener.
Robinson Morgan M (Mary).
Roehr Fred C (Hannah) retired.
Rosabock Herman H (Ida).
Roy Cora N.
Roy Geo W, rancher.
Roy Lenora (widow).
Ruddick, Lillian, bkpr.
Sampson W B.
Samson Chas, phys.
Samson Ida M Mrs.
San Diego & Arizona Railroad, A W Livett sta agt.
SANITARY ICE CREAM CO (INC) mrfs of Sanitary Ice Cream 821 K, San Diego. (See front and back covers).
SAVAGE TIRES AND GRAFINITE TUBES, Manufactured by The Savage Tire Co, San Diego. (See bottom lines and page 4.)
Schaffner Henry, gardener.
Schulman Irvine M, tailor.
Schulte Christopher H (Birdie), foremn.
Scott Flora R Mrs, painter.
Scott John C (Flora R), clk La Mesa Hdw Co. City trustee.
Scott Wm T (Alta), quarryman.
Shaffer F R.
Shaffner Henry.
Sheldon Bernice B Mrs.
Sheldon Geo B, La Mesa Service sta.
Shepard Katherine B Mrs.
Shoemaker B D, tchr.
Sigler John A (Robina), slsmn La Mesa Lmbr Co.
Smith Clement O (Nellie G), San Diego Inland Newspaper Co.
Smith Ellen (wid Seth).
Smith Harry L (Alice), trouble mn S D Cons G & E Co.
Smith Preston C (La Verte L), printer Hancock & Smith.
Smith Ralph W (Jessie), rancher.
Smith Rettie V Mrs.
Smith Sterlin S, rancher.
Smith Walter B (Retta V), barber.
Snook David L (Augusta).
Snyder Martha J Mrs.
Staples Wm O (Olive R), La Mesa Garage.
Starrett Nancy C.
Stephenson Grace M Mrs, tchr.
Stephenson Jos J, farmer.
Sterlin S (Eleanor), rancher.
Stockdale Orinda W Mrs, agt.
Stokes Edwd H (Mary), undertaker.
Stout Margaret Mrs.
Streeter Geo A, farmer.
STURZ J L (The Correct Tailor) 954 8th, San Diego (Phone Main 3338) (See left side lines and inside back cover).
Surber Jas P (Louise M).
Swanson Al, mgr La Mesa meat mkt.
Sweetman Stephen T, farmer.
Taylor Chas P.
Taylor Louise W Mrs.
Teggart Frank (Leslie D), prop Teggart Lemon Co.
Teggart Lemon Co, F Teggart prop.
Thacher Philip S (Josephine).
Thomas Eugene M (Nellie), lab.
Thompson Helen (wid O M).
TIP-TOP AND KLEEN MAID BREAD, Manufactured by Snowflake Baking Co, 701, 16th, San Diego. (See right bottom lines and page 6.)
Todd Edwd (Elizebth), dry goods.
Todd Fannie G.
Todd Oriel W (Mary).
Topper John S (Lizzie A), lab.
Tucker Adline A Mrs.
Tucker Jas C, retired.
Tuley Carolyn O (wid W A), music tchr.
Tuley Francis M (Elizabeth).
Tute Wm, fruit packer.
UPP EDWARD C (Zoe S), asst cashr Bank of La Mesa.
Upp Horace G (Anna L), bldg contr.
Vanderburg Geo S (Minnie) (Bingham & Vanderburg).
Vogt Albt L (Emily), dept mgr S D Union-Tribune.

PARADISE VALLEY SANITARIUM
NATIONAL CITY, CAL.

CHAS. R. McCORMICK LUMBER CO.
Wholesale and Retail Dealers BOTH PHONES OFFICE, YARDS, PLANING MILL AND WHARVES FOOT OF 24TH, ON BAY

Walters John C (Martha A), confy.
Walton Geo L (Alveda A), gardener.
Warren Alice M.
Warren J M C, rancher.
Warren Louise E, librarian Public Library.
Warren Warren H (Mary A), rancher.
Washburne Stephen H (Pearl) (Hall & Washburn).
Waterman Julia N Mrs.
Waterman Wm A.
Watts Annie E (wid Peter).
Webb Viola M, tele opr Pac T & T Co
Wentz Christopher (Olivia), gardener.
Wentz Richd C, real est.
Wetmore Mary H, tchr Allison Spring Valley sch.
Wheeler E W, Date av.
Whiteman Carl L (Marie), clk.
Wight Mary E Mrs.
Wight Wm, retired.
Wiley Frances E Mrs.
Wiley Jas W (Frances), cement contr.
Wilken Addie F Mrs.
Wilken Geo B (Annette), rancher.
Wilken Henry, poultry breeder.
Wilken Mamie Mrs.
Williams Beulah F.
Williams David.
Williams Geo, clk Noyes Drug Co.
Williams Geo L (Anna A), blksmth.
Williams Ina V.
Williams Malcolm N (Sallie).
Williams Paul, student.
Wilson Alex (Rosa A N), sheet metal wkr.
Wilson Laura L, tchr Allison Spring Valley sch.
Wolters J C.
Wolters Wm G J (Caroline), painter.
Wood David (Gertrude).
Worth Howard F (May), gen mdse.
Wright Arthur C (Mary E), gro.
Wright Mary E.
Wright R C, auto opr.
Zochert Lebrecht W. (Louise B), phys, Lyon bldg.

T. S. CHILDS
DENTIST
1027 5TH STREET
PHONE MAIN 988

Sonka Bros. General Store
LEMON GROVE, CALIFORNIA
Groceries, Dry Goods, Shoes, Hardware, Paints, Oils, Hay, Grain, Poultry Supplies, Wood, Coal, Gasoline, Sulphur, Fertilizer, Auto Tires and Supplies.
ANYTHING THAT WE DO NOT CARRY IN STOCK WE WILL GET FOR YOU AT CITY PRICES
Country Produce Bought and Sold. Prompt Service. Low Prices.
Tels.: La Mesa, Sunset 45-W; Home 333.

Write Us for Mailing Lists
Any Trade or Profession Here or Anywhere
=
San Diego Directory Company

Lemon Grove Directory

1918

LEMON GROVE

9 7-10 miles E of San Diego. Elevation 460 feet.

Alford Hattie V Mrs.
Alford Ray.
Antrobus John E, rancher.
Antrobus Mary E Mrs.
Arrechea Max (Freda), lab.
Atondo F, fruit pkr.
Bagby R M Mrs, fruit pkr.
Beach C D, rancher.
Beidleman E T.
Bell Alice F Mrs.
Bell Chas H (Maidie), rancher.
Bell Jos (Lo Ann), clk Western Metal Supply Co.
Bercaw Lucy J Mrs.
Bond Elizabeth M Mrs.
Bond Fannie G Mrs.
Bond Mortimer P, tmstr.
Bond Wesley R, orchardist.
Bowers Richd S (Juanita), driller Balboa Oil Co.
Bradbury Mrs.
Bradford W G, rancher.
Braiden John C (Jean D), retired.

KETTNER & SALMONS
The Insurance Men
SOUTHERN TITLE BLDG.
PACIFIC 244 HOME 1344
WRITE—Life Fire Burglary Health Bonds Automobiles Accident Liability Plate Glass Workmen's Compensation

DR. ZAUS Z. JACQUES'
SCHOOL OF
PSYCHOLOGICAL AWAKENING AND EXPRESSION
Phone, Main 2144 1023 SEVENTH STREET Corner of Broadway

Bristol Geo W, rancher.
Brown Belle Mrs. orchardist.
Bryan Eugene C, rancher.
Bryan Thos J (Evelyn K), rancher.
Burns Edwd F, slsmn.
Burns John H.
Burns Jos, rancher.
Burns May F Mrs, clk.
Busch L L, plumber.
Ceplew Jos B.
Chase John R, lab.
Clark Ed S (Elizabeth C), real est.
Clarkson Henry W (Myrtle I), rancher, r Pala, Cal.
Clement E, rancher.
Coker Roy (Mattie A).
Colton Robt H.
Congregational Church, Rev C M Hand pastor.
Connell Homer J (Emma M), rancher.
Cooper J A, rancher.
Cortez Margarito.
Cory W S (Helix Poultry Farm).
Cottrell Elizabeth C.
Cottrell Jos H (Rubie M), messg.
Cottrell Ruby, student.
Crites Mollie Mrs.
Dean Geo W (Anna B), rancher.
Dedrick Geo (Mary), rancher.
Denlinger Walter F (Edith J), clk.
Detore Michl, pruner.
Diebert Dora Mrs.
Dierking John, lab.
Dodson Desato N, justice of peace and real est.
Downing Geneva B, bkpr.
Downing Herman G (Belle O), carp.
Downing Mary.
Draper J D, contr.
Dunaway Saml W (Edna P), rancher.
Ellsworth Frank, rancher.
Emerson Geo W.
Feil Margaret Mrs.
Fels Edwd E (August), rancher.
Ferris Almeda Mrs.
Ferris Carl T.
Ferris Egbert F, rancher.
Ferris Hazel F, slswm.
Fisher Edwd F.
Fisher Jabez W (Alice D), real est.
Fisher Jas G, farmer.
Fisher John T, farmer.
Fisher Susana A Mrs.
Frazier Bee.
Frazier Heath, clk.
Frazier Saml A (Elizabeth), rancher
Frost Chas L (Bessie D), broker.
Fukumori N, gardener.
Gale Royal L (Katie J), rancher.
Garcia Apoline, lab.
Glasgow Wm F (Nina I), farmer.
Glenmore Fredk W, pruner.
Glenn Jas H (Minnie H), rancher.
Good Chas L (Effie A), supervisor.
Good Wm K (Mary B), rancher.
Goss Mary L.
Grau Stella F.
Gray Fred C (Kitty C), carp.
Halley John H, rancher.
Hand C M Rev, pastor Congregational Church.
Hart Geo E (Mabel L), bkpr.
Harter Henry, lab.
Hastings Mabel J Mrs, illustrator.
Hatch Miss.
Hay Arthur (Grace J), rancher.
Hayes Alba J (Edith I), rancher.
Heckerman Gerhart (Anna).
Helix Poultry Farm (Holmes & Cory)
Hill John, rancher.
Hizar John L, ins.
Hoeck Nettie Mrs.
Holmes W H (Helix Poultry Farm).
Holmes & Cory (W H Holmes, W S Cory, props Helix Poultry Farm.
Hoover John B (Annistatia).
Horton Lyman N (Elizabeth), farmer.
Hosford Amy Z, fruit packer.
Hosford C E, lab.
Hosford Fred H (Mary A), poultry.
Howe Harold (Lillie), lab.
Hoy Philo R (Cora D).
Hughes John S.
Hunt B C, retired.
Hunt W F, rancher.
Iwata S, lab.
Jenkins Minnie E Mrs.
Jensen Eiler M.
Jester Arthur V (Ida B).
Johnson Howard W (Anna W), poultry breeder.
Johnson P L.
Kempf Edwd, farmer.
Kerfoot Arthur S (Ruth V), lmbrmn
Kibler Frank, poultrymn.
Kuhry A E, orchardist.
Leighton A, lab.
Lemon Grove Forward Club, Mrs T. J Bryan pres.
Lemon Grove Fruit Growers' Association, Arthur Hay pres.
Lemon Grove Lmbr Yard (Arthur S Kerfoot).
Lemon Grove Mutual Water Co.
Lewis Stephen S.
Lierras Joe M, lab.
Liljegren Alexis G.
Livesay Delinda S.

Harry Fisher & Co. GENERAL INSURANCE REAL ESTATE BONDS 240 C STREET

HARRY FISHER & CO.
GENERAL INSURANCE, REAL ESTATE, BONDS
240 C STREET

Thearle Music Co.
640 BROADWAY
MAIN 798
HOME 1198

Livesay Jas T, rancher.
Logan Marcellus, retired.
Luce Fredk L (Mary E), lemon pkr.
Lyon Freeman R, gardener.
Lysle David W (Helen M), retired.
Lysle Edith M.
Lythe Francis J (Marie J), rancher.
McBride Austin E, rancher.
McCabe Anna M Mrs.
McCabe Caroline Mrs.
McCabe Jacob L, rancher.
McCabe Meda R Mrs.
McCabe Presley M, mach.
McCabe Ren J, lab.
McDavid Ray H, painter.
McGowan Richd C, contr.
McLean Harold S (Josephine), rancher.
Marquardt Emil, rancher.
Maupen Clarence, lab.
Maxwell Geo (Eva J), agt S D & Ariz Ry.
Meissner A.
Meissner Max, rancher.
Miller Chas G, shoe repr.
Miller Chas H, nurserymn.
Miller Christopher, farmer.
Miller F G.
Moore Thos Mrs.
Morse Edwd G, rancher.
Morse Harold G, rancher.
Morse Nathan.
Morse Randolph, rancher.
Neale Henry.
Near Earl E (Anna), lemon packer.
Near John W, carp.
Neoches Felix, lab.
Nicolson Charlotte.
Nicholson John T (Elizabeth), carp.
Noble Arthur L (Helen), orchardist.
Noonen Fred C, rancher.
Nunez Maximo D, lab.
O'Suna P, lab.
Parfitt Herbert (Jane E), painter.
Parker P M.
Parnow Frank (Emma), rancher.
Patterson Orrin W (Ida L), retired.
Paul Jas A (Margaret), rancher.
Paulsen S O (rancher.
Pettingill Ralph (Lulu), boxmkr.
Porter Mrs.
POSTMASTER, Anthony F Sonka.
Powell Chas A (Lida W), rancher.
Puckett B F.
Richards Frank L (Evelyn L), rancher.
Richle Rrank A.
Riehle Frank M (Laura I), bkpr.
Riggle Wm (Cora M), rancher.
Rivera P Mrs.
Roberts Alfd J, painter.
Roberts Almira A Mrs.
Roberts Rosanna Mrs.
Rohde Carl, lab.
Ruettner Martin, retired.
SANITARY ICE CREAM CO (INC) mrfs of Sanitary Ice Cream 821 K, San Diego. (See front and back covers).
SAVAGE TIRES AND GRAFINITE TUBES, Manufactured by The Savage Tire Co, San Diego. (See bottom lines and page 4.)
San Diego & Arizona Ry, Geo Maxwell agt.
Schaffer L Dorr Mrs.
Schugg Laurence (Minnie). gardener
Schmidt Thos J (Rae V), bkpr.
Schweigart Julius (Cora L), lemon grower.
Sherick Alice, student.
Sherick Chas A (Llda C), real est.
Silvis Frank D (Lena M), orchardist.
Silvis Roy F, lab.
Silvis Viola, student.
Skinner Ned A (Jeannetta E), orchardist.
Slocum Geo W.
Snook Danl J (May W), rancher.
Sonka Alvina, student.
Sonka Anna Mrs.
SONKA ANTHONY F (Sonka Bros) and Postmaster.
SONKA BROS (A F and J E Sonka) Props Sonka Bros General Store. (See adv.)
SONKA BROS' GENERAL STORE, Sonka Bros props, general merchandise (See adv.)
Sonka Clara M.
SONKA EDWIN P clk Sonka Bros.
SONKA JOSEPH E (Sonka Bros)
Starrett Helen M Mrs.
Steinbeck Geo F (Margaret S).
Sewart Elihu A (Florence), rancher.
STURZ J L (The Correct Tailor) 954, 8th, San Diego. Phone Main 3338. (See left side lines and inside back cover.)
Sunbery Oscar E, orchardist.
Swaile Geo, clk.
Swaile M E Mrs.
Swain David S (Laura B), fruit pkr.
Tappenback E, pruner.
Thiele John C Mrs.
TIP-TOP AND KLEEN MAID BREAD Manufactured by Snowflake Baking Co, 701, 16th, San Diego. (See right bottom lines and page 6.)

Victrolas
PIANOS.
KNABE
Knabe-Ampico
VOSE-KIMBALL
DECKER
KOHLER & CAMPBELL
MARSHALL & WENDELL
AUTOPIANO
GULBRANSEN & DICKINSON

Ross & George
Bookbinders
Blank Book Manufacturers
and Paper Rulers
860 Third

California Washing Powder
Will not hurt the hands
USE NO SOAP
Ask for the Yellow Package
Makes Your Clothes as White as Snow

SAN DIEGO FARM & MORTGAGE COMPANY
617 "E" STREET
TIMKEN BLDG.
PHONES
Pacific 1841 Home 2245
FARM LANDS
SURETY BONDS
GENERAL INSURANCE
BUILDING LOANS

ATTORNEYS ATTENTION
Searches made for Defendants in all California Directories or throughout the United States.
Affidavits Furnished.
LOS ANGELES DIRECTORY CO., 818 Broadway Central Bldg., Los Angeles

Stoddard Helen M, orchardist.
Stoddard Robt W (Stella), rancher.
Tilton J S, rancher.
Townsend E D, rancher.
Treganza Edwd (Josephine), orchardist.
Ulrich C E.
Vermilya John B (Anna H).
Vogdes Chas B (Harriet H).
Waite Georgianna B Mrs, rancher.
Waters Gladys M.
Waters G H, rancher.
Waters Maurice B, orchardist.
Watkins Josephine F Mrs.
Wegner Julius, rancher.
West Chas W, carp.
West J H, rancher.
West W H, poultry breeder.
White Chester.
White Fredk P (Fannie), florist and orchardist.
Whitley Lou W, orchardist.
Willis Wm W (Mabel), slsmn.
Woodworth John W (Helen S), nurserymn.
Wright Adolphus A.
Wright Philander D (Emma), farmer
Zeh Ira.

MESA GRANDE

60 9-10 miles NE of San Diego. Elevation 3300 feet.

Aguilar Edwd, lab.
Aguilar Jesus, rancher.
Aguilar John, lab.
Ambler Carrie B Mrs.
Ambler Cleason, gen mdse.
Angel Fred.
Angel Grace Mrs.
Angel Hector, rancher.
Angel Henry N, rancher.
Angel Jas N, rancher.
Angel Jean Mrs.
Angel Jesse R, rancher.
Angel Newton.
Angel Philip G, rancher.
Angel Roy, rancher.
Angel Vance V, rancher.
Angel Verde, rancher.
Arrez Amablo, lab.
Arrez Avaristo, lab.
Baldwin Mark N.
Balenzuela Santos, farmer.
Balenzuela Sebastino, lab.
Banegas Manuel.
Beresford Adolph, rancher.
Biltrano Francisco, lab.
Bird Frank F, rancher.
Bushnell Jessie M Mrs.
Bushnell Mabel E, bkpr.
Bushnell Ralph E, rancher.
Charlie Bartol, lab.
Charlie Isabell (wid Raphael).
Cleland Gilbert.
Cleland Horace, rancher.
Cota Juan M, rancher.
Couro Rocenda, rancher.
Couro Saml, rancher.
Couro Theo (Lillie), lab.
Couro Tomas, rancher.
Damron John, rancher.
Davis Anna M Mrs.
Davis Edwd H, prop Powam Lodge Hotel and School Trustee.
Davis Marion, sec.
Davis Stanley R, rancher.
Deming Elizabeth Mrs.
Duro Benito, lab.
Duro Francisco, B, lab.
Duro Leona.
Duro Lutario, lab.
Duro Salvador, rancher.
Dysche Dell M Mrs, rancher.
Dysche Emanuel V, miner.
Dysche Grace M, lace mkr.
Estrado Clemente, rancher.
Fenwick Malcolm C, minister.
Galletto Georgio.
Games Mary F Mrs, tchr.
Games Thos M, tchr Indian Sch.
Gordon Fred.
Grand Modesto L.
Grand Pedro, lab.
Guidi Anselmo.
Gussac Amablo, lab.
Gussac Chas, lab.
Gussac Jose D, rancher.
Gussac Luciano, lab.
Gussac Osavis, lab.
Gussac Sebastiano, lab.
Gussac Wm, lab.
Hill Herbt E, miner.
Ingraham Hattie Mrs, nurse.
Ingraham Wm W, rancher.
La Chopo Andres, lab.
La Chopo Jose A, rancher.
La Chopo Juan D, rancher.
La Chopo Manuel, lab.
La Chopo Sylvester.
Lawson Albt.
Lawson Henry P, rancher.
Lawson Irene
Lawson Mabel.
Le Chusa Benj, lab.
Le Chusa D, lab.
Le Chusa Jose, lab.
Le Chusa Juan, lab.
Le Chusa Ramegio, lab.
Le Chusa Valentyne, lab.

Pfahler Buelow & Fisher
Commercial Linotype Compositors
860 3RD

CONSULT THE
BROWN OPTICAL CO.
1011 FIFTH STREET
GROUND FLOOR AMERICAN BLDG.
MAIN 2997
HOME 1430

TEFFT TRANSPORTATION
MOVES ANYTHING
MAIN 4863 1143 SECOND ST HOME 4864

Lieres Ramon, lab.
Lloyd Chas.
Lloyd Chas, jr.
Lloyd Jas, lab.
Maxey Andres, rancher.
Mattei Raymond.
Maxey Miguel, lab.
Mesa Chequite Dairy, S Rotanzi prop.
Mitchell Cordelia Mrs, rancher.
Mitchell Fredk V.
Mitchell Nellie.
Mitchell Ray L, rancher.
Morales Ramon, lab.
Moro Trinkalino, lab.
Morris Ernest M, rancher.
Morris John Q, rancher.
Nejo Francisco, rancher.
Nejo Upsedro, rancher.
Nelson Pauline Mrs.
Newlin De Ella Mrs.
Ortega Julio, lab.
Pena Albt, lab.
Pena Chas, police.
Pena Christantus, lab.
Pena Cinon.
Pena Felix, lab.
Pena Francisco.
Pierce Earl, farmer.
Ponchetta Jas, dairymn.
Powam Lodge Hotel, E. H. Davis prop.
Quiepe Angelo, lab.
Reuterias Dolores Mrs.
Rotanzi S, dairy.
Rothwell I H Mrs.
Rothwell Lima C Mrs, farmer.
Ruis Marcus, lab.
San Diego Tourmaline Mining Co.
Santellanse Christopher.
Scholder Janquina (wid Fred).
Scholder Wm, farmer.
Schoupe Chas (Tilda), cook
Scholder Wm, rancher.
Smith Louisa Mrs, rancher.
Soto Landro, lab.
Steinback Martin.
Stone Alma.
Stone Arthur, rancher.
Stone Edith L Mrs.
Stone Geo Arthur.
Stone Levi P.
Stone Lute H Mrs.
Subish Jarvil.
Waters Jos, lab.
Watkins Arthur S, miner.
Wells Sophronia Mrs.
Western Union Telegraph Co.
Wood Lillian, tchr.
Wood Stanley B, stage driver.
Yanko Jos D, lab.

MIRAMAR

Elevation 500 feet.

Banego L, lab.
Bano M, lab.
Barnes Phoebe Mrs.
Boar Henry.
Bronson C, lab.
Brown Earl.
Bryson L Amy Mrs.
Cline R.
Craig Ella Mrs, nurse.
Culpepper Chas, lab.
Deloziero S A.
Derenbaker Peter F (Marian).
Dietrich Albt O, farmer.
Dietrich Edwd A, farmer.
Dietrich Elizabeth A Mrs.
Dietrich Margaret.
Dietrich Max, rancher.
Doolittle Thos.
English A E, eng.
Ferlin Ignatius (Margaret).
Gibson E M, apiarist.
Gibson Frank.
Grier S W, ranch mgr.
Hanke Wm H, truck driver.
Hastgings L Mrs, rancher.
Hendrick Cora Mrs.
Hendrix Bert (Cora I), auto opr.
Hopkins A E.
Hyde Kate E.
Jakeway Roy, truck driver.
JERABECK CHAUNCY I (Hulda), postmaster and farmer.
Judkins Benj, farmer.
Kempton Lee, truck driver.
Kirby K, lab.
Kuhlman Frank.
Latham Agnes W Mrs.
Latham Martha R, mail carrier.
Latham Nathan M.
Latham Orlena E.
Latham Sarah A, music tchr.
Lucero Peter, lab.
McDonald Hugh.
Mohnike Hillary, foremn.
Moore C J.
Mossholder Minnie M.
Neuchi Y, lab.
O'Laughlin Michael.
O'Shea W J, time kpr.
Safely Wm.
Sanchez Candido, lab.
Sayre Fred N, garbage contr.
Schnepp Frank, rancher.
Schnepp Leona N Mrs.
Scripps Jas G (Josephine S).
Sherborn J W.
Sherborn J W jr.
Telleson Morris, lab.

IRWIN & CO.
HAY, GRAIN, FLOUR, MILL FEEDS, POULTRY FEEDS, GRAIN BAGS, WOOL BAGS, SACK TWINE, COAL
Main office FOURTH AND K
PHONES: MAIN 440 HOME 1440

American National Red Cross
San Diego Chapter
Headquarters 809 Sixth Maryland Hotel Bldg.
Phone Main 1992

PATENTS
A. B. BOWMAN
ATTORNEY AT LAW
311 UNION BLDG. MAIN 378-2223W SAN DIEGO, CAL.

ORT IRON WORKS
PHONE MAIN 1920 11TH AND IMPERIAL AVE.

WE COLLECT WHERE OTHERS CAN NOT
MERCHANTS ASSOCIATION COLLECTION BUREAU
H. A. COLLINS, SEC'Y
ROOMS 611-12 TIMKEN BUILDING
MAIN 116 HOME 1980

Thompson A E, lab.
Thompson W J, truck driver.
Tonini Sino, dairymn.
Trego R.
Twelker Edwd B.
Vasey Chas, rancher.
Vasey Elizabeth Mrs.
Vasey John W, rancher.
Walker Wm.
Wible Thos B, farmer.

NATIONAL CITY

Location adjoining San Diego on the south along the eastern shore of the bay of San Diego, National City occupies a beautiful and healthful site that in its present state of development is attractive alike to the suburban homeseeker, the investor and the manufacturer. The present population of National City is upwards of 3750.

Excellent high and grammar schools are found here; the public library is unusually well selected and occupies a $10,000 building; churches of seven different denominations own their own houses of worship; there is a notable absence of crime and the residents are of a good class. Nowhere can better suburban home conditions be found.

National City is only about twenty minutes ride from the business center of San Diego on the San Diego electric line. Water supply for this city is conserved by the Sweetwater Dam. The capacity of the reservoir is 11,542,000,000 gallons. Mountain water from this reservoir is delivered under pressure in all parts of the city. The irrigation rates are very low. The city streets are well lighted. Gas is everywhere available and there are two telephone systems.

Large areas along the bay of San Diego are here availabe for factory sites at reasonable prices. National City fronts on the deep-water channel for two and one-half miles. Three railroads furnish inland transportation and National City is gaining recognition as the logical industrial center of the San Diego Bay region. Here are already located some of the large industrial plants of the San Diego Region.

Property in National City is the most reasonably priced of any equally advantageously located in Southern California. Thousands of acres of land, both with and without water for irrigation, have recently been placed upon the market adjacent to National City.

San Francisco, President I. G. Silver, Vice-President
H. G. Edwards, Cashier

National City State Bank

Phone, National 144 National City, Cal.

INSURANCE
FIRE AND AUTOMOBILE
MORTGAGE LOANS

N. L. COLEMAN
410 B STREET
PHONE, MAIN 999

LIGHTING, STARTING, IGNITION AND BATTERY SERVICE
ALWAYS OPEN
AUTO ELECTRICAL EQUIPMENT CO.
SERVICE 932-4-6 EIGHTH ST. AUTOMOBILE ELECTRICIANS PHONE MAIN 900

HOMELAND BUILDING CO.
DEALERS IN BUILDING MATERIAL AND MILLWORK
IF YOU NEED IT FOR BUILDING, WE HAVE IT

Phones: Pacific, National 145-J
Home, National City 841
NATIONAL CITY, CAL.

Dr. E. M. FLY, President GEORGE B. WINSHIP, Vice-President
OLIVER BOWER, Cashier

Peoples National Bank
Of National City

STRENGTH SERVICE
MEMBER FEDERAL RESERVE BANK
We Respectfully Solicit Your Account
Interest On Time Deposits
Phone, National 119 Home 511

Russ Lumber and Mill Co.
First and I Streets

Office Buildings
With their tenants see Pages 12-14

Eight Floors of Quality and Beauty in Furniture, Carpets, Rugs, Draperies, Office Equipment, Stoves, Phonographs.
EASY PAYMENTS
FREVERT-BLEDSOE FURNITURE CO.
SIXTH AND C STREETS

E. L. KENDALL

GENERAL INSURANCE

1027 FIRST ST.

MAIN 1633
HOME 2561

PRINTING

THE BEST OF PRINTING IS PRODUCED AT 850 THIRD ST. BY FRYE & SMITH

Official Paper 3600 Readers

The National City News

KYLE WILLIAM ALEXANDER
Editor and Publisher

COMMERCIAL PRINTERS

Pacific Phone, Nat'l 352-W 1031 National Avenue

PIANO AND FINE FURNITURE MOVING
Office Phone: Sunset Nat'l 359-J
AGENTS FOR
UNION ICE COMPANY, WELLS FARGO & CO. EXPRESS
NATIONAL CITY, CAL.

CHAS. R. McCormick

Lumber Co.

Wholesale and Retail Dealers

Office, Yards Planing Mill and Wharves
Foot of 24th On Bay

BOTH PHONES

Office Phone National 186-J Residence Phone National 350-J

A. NIELSEN

Real Estate, Insurance and Rentals

Office 815 National Ave. National City, Cal.

National City Directory

1918

City Hall, 1404-1410, 4th av.

CITY OFFICIALS

Recorder—Mary A Bowman.
Marshal and Tax Collector—P H Evans.
Chief of Fire Dept—Geo E Miner.
Superintendent of Streets—Guy L Hooker.
Treasurer—Lillian K Ogden.
Attorney—Ray M Harris.
Clerk and Assessor—O A Mullen.
Health Officer—Theo F Johnson.
Board of Trustees—Fred Hertel pres, F A Crandall, L A Weisser, Wm Cordingly, J C Snook.

MOVE BY HECK { ANY THING ANY WHERE ANY TIME

Main 4826
Home 3579

HECK TRANSFER AND STORAGE CO.

1031 Fourteenth

F. W. BRADLEY CO. FAMILY TRADE A SPECIALTY
TELS: HOME 1157; MAIN 157
WHOLESALE AND RETAIL
Prompt Free Delivery 1058 FOURTH STREET

JUSTICE COURTS

National Township—Thos M Robinson 828 National av.

PUBLIC SCHOOLS

National City Central Grammar Sch, E av ne cor e 10th.
National City High Sch, E av se cor e 9th.
Highland Avenue Sch, Highland av nw cor 18th, Ida May Lovejoy, prin.
Sixteenth St Sch, Clara L Smith, prin, 16th se cor 2d av.

FIRE DEPARTMENT

City Fire Department, Geo E Miner chief 239 E 9th. Fire Hall, 1245 National av.

POSTOFFICE

D C Burnham postmaster, s s E 8th nr National av.

PUBLIC LIBRARY

Winifred F Woods—Librarian.
E S National av bet 11th and 12th.

CHURCHES

First Baptist Church, E 10th se cor A av. Rev C R G Poole pastor, h 204 E 2d.
First Congregational Church, E 8th ne cor A av, Rev E S Hill pastor, 705 E 8th.
First Methodist Episcopal Church, 8th sw cor C av, Rev D W Wilt pastor, h 542 F av.
First Spiritualist Temple, 3d av sw cor 12th.
St Mathews Episcopal Church, E 4th bet 18th and 19th, Rev Hector E Clowes, rector, h 521 E 8th.
St Anthony's Catholic Church, w s 4th bet 18th and 19th, Rev Father John R Reynolds pastor, R Hotel Hamann.

CEMETERIES

La Vista Cemetery e s 30th nr City line.

MISCELLANEOUS ORGANIZATIONS

American National Red Cross (National City Branch), Mrs John Burnham chairman, Mrs F H Boal sec.
Fraternal Aid Association, meets on Thursdays at 807 National av, Chas H Sweet sec.
Modern Woodmen of America meet in K of P Hall 807 National av, G A Raymond sec.
National City Band—L A Weisser pres, K W Alexander sec.
National City Firemen's Club meets every Thursday evening at 1245 National av, Earl Wade recording sec.
National City Friday Club, Mrs Ada Raymond pres, Mrs J O Hebert sec.
Olivewood Club, Mrs Harriet M Shadbolt pres, Mrs Sabina J Hale sec, w s 24th bet E and F aves.
Olivewood Club Auxiliary Red Cross, Mrs C Crow chairman, Mrs W H Hunt sec.
Woodmen of the World, Lindwood Camp No 632, meets first and third Tuesdays each month at 1410, 4th av, C P Evans sec.

MASONIC

Southwest Lodge No 238 F & A M, meets first Wednesday evening of each month, 834 National av, Andw Taggert W M, C C Van Deripe sec.

KNIGHTS OF PYTHIAS

Loma Lodge No. 159 meet s every Monday night at K of P Hall 807 National av, Chas W Sweet sec, C C Bullen C C.

A

Abbott I, sorter S D Fruit Co, r San Diego.
Abitia Leandro (Carmen), ydmn, h Santa Fe Camp No 16.
Ackerman Henry (Nellie), rancher, h 1844 D av.
Adams Carrie F (wid S G), h rear 1326, 1st av.
Adams Ernest W (Myrtle), real est, h 1023 E 2d.
Adams Pearl, nurse, Paradise Valley Sanitarium.
Adams Wilmot, phone opr, r 1023 E 2d.
Addis Albt J (May O), clk W B Vaughn, h 1532 E av.
Addis Albt R [illegible], r 236 E 10th.
Addis Herbt G (Nettie), lab, W J Bush C P Co Inc, h 236 E 10th.
Addis John W, engine wiper, Santa Fe, r 1532 E av.
Addis Merwin E, clk, r 236 E 10th.
Addis Wm E [illegible], r 236 E 10th.
Adkisson Baxter K Elizabeth), foremn Sweet Water Co, h 243 E 10th.
Aguilar Jesus, lab, h 8th av cor 23d.
Aldrich John F (Elizabeth M), billiards, 1712, 7th av.

Barney & Barney
Insurance
Bonds, Loans
Liability
Compensation
PACIFIC MUTUAL LIFE INS. CO.
Scripps Bldg.
Rooms 207-209

ALLEN'S MILK
Producers and Distributors of
PURE MILK
FAMILY TRADE OUR SPECIALTY.
ALLEN'S DAIRY
RURAL No. 2
ALLEN'S CREAM

CARPENTER'S INC.
1036 6TH ST., NEAR BROADWAY
THREE FLOORS OF Commercial Stationery, Office Supplies, Filing Systems and Devices, Books, Fine Stationery and Engraving.
HOME 1030; MAIN 828
DESKS DEPARTMENT ON THIRD FLOOR

John Burnham & Company
212-214 TIMKEN BUILDING
REAL ESTATE
LOANS
AND INSURANCE

Johnson-Saum Company
FUNERAL DIRECTORS
✢
LADY ASSISTANT
✢
N. W. Cor. Fourth & Ash
✢
TELEPHONES
SUNSET, MAIN 158
HOME 1158

P. M. DAIRY ASS'N
Manufacturers and Distributors of
Purity Dairy Products
COTTAGE CHEESE
ICE CREAM
BUTTER
CREAM
MILK KEFIR
12th & K Sts.
Phones: HOME 2034
MAIN 3311
Butter and Egg Dept.—701 Fifth
HOME 2431
MAIN 411

Aldrich Lewis R (Adle M), carp, h 1617, 7th av.
Alexander Ambros J (Zetta), mach, h 1524, 4th av.
Alexander Ambrose P (Temprance A), night foremn Santa Fe, h 1624, 7th av.
Alexander Clarence ⚑, kiln burner Calif Prod Co.
Alexander Beatrice M, packer Bishop &Co, r 1624, 7th.
Alexander Dorris L, r 1624, 7th.
ALEXANDER KYLE WILLIAM (Doris M), Editor and Publisher The National City News and The Chula Vista Review, h 1033 National av. Tel Natl 352-W.
Alexander Leon ⚑.
Alexander Oscar C (Cora M), mach, Santa Fe, h 1628, 2d av.
Alger John,gardener Alex Murray, r 1809 P.
Allee Forrest A, elctr, h 1321, 7th av
Allen Harry (Susie H), carp, h 1528 F av.
Allen Lillian M Mrs, nurse, r 242 Palm av.
Allen Thos F (Lillian M), dairymn, h 242 Palm av.
Allen Will L (Delle M), phys and surgeon, h 614 G av.
Allen Wm A, farmer, h National nw cor 26th.
Allender David H (Nellie), foremn, h 1705, 4th av.
Allison Wm C (Goldie J), h 421 E.
Ambron Edwd I (Hallie E), lab, h 2216, 7th.
Amiss Chas H (Mary), slsmn, h 1120 2d av.
AMERICAN RAILWAY EXPRESS, formerly Wells-Fargo Express, Jordan Transfer Co agents, 907 National av.
Amos Faustina, phone opr, r e s Highland av bet 8th and 9th.
Amos Fern, clk, National Baking Co, r 906 A av.
Amos Frances E Mrs, h e s Highland av bet 8th and 9th.
Amos Frank ⚑, r 1137 National av.
Amos Harry (Elva), lab, r 1 505 E.
Amos Mabel, phone opr, r e s Highland av bet 8th and 9th.
Amos Ray, r 906 A av.
Andrews Cecelia C, h 2015, 8th av.
Annis Jennie B, h 520 F av.
Arikawa Moiji, gardener, h Paradise Valley.
Armbrecht Lucy E Mrs, nurse Elwyn Sanitarium, r 430 National av.
Arnold Amanda M (wid A J), h 1529 2d av.
Arnold Herbt T, h 537 G av.
Artell John T, carp, h 916 A av.
Atkins Wm B (Mary), h Paradise Valley.
Ayres Hallie F, lab, r 135 W 27th.

B

Babcock Emery, lab, Sweetwater Water Co, r Sweetwater Dam.
Bacon Chas B (Charlotte), lab, h 1228 4th av.
Bacon Elizabeth M (wid C H), tchr, h 1505 E av.
Baird Otto J, r 1114 E av.
Baker I F, h 1805 K av.
Ball Almira H, steno, r 1508, 2d av.
Ball Clara M, clk, r 1508, 2d av .
Ball Elnora , tchr, r 1508, 2d av.
Ball Harold E ⚑, r 1508, 2d av.
Ball James C (Marie H), h 1508 2d.
Ball Veda M, tchr, r 1508, 2d av.
Banks Stella, student, r 437 G av.
Banks Wm T (Stella M), h 437 G av.
Barker R, sorter, S D Fruit Co, r San Diego.
Barlow Henry (Jessie), R D Carrier P O, h 2405 M av.
Barnes Lucius B, supt S D Land Corp, r Chula Vista.
Barnett Erik M (Velma), photo, r 105 E 6th.
Barnett W (Elsie), window trimmer, h 1632, 4th av.
Barnum Frank C (Dorothy E), h 40 E 2d.
Barrett Geo V, slsmn, r 725, 22d.
Barrett Isaac S (Louisa E), rancher, h 1807 J av.
Barrett Jerry M (Martha M), carp, h 725, 22d.
Bauer Eric P, r 2229 E 8th.
Bauer Philip C (Sylvia H), rancher, h 2229 E 8th.
Bauer Walter L, civ eng, r 2229 E 8th st.
Baxter Frances B, steno, Paradise Valley Sanitarium.
Beattie John N, tchr High Sch, h 532 F av.
Beck Mark L, mach National Garage, r Chula Vista.
Becker John (Margaretha), V Pres and Mgr W J Bush Citrus Products Co Inc, h 505 E 1st.
Becker Wm, billiards 1804, 7th av, h 1808 same.

HOTEL CHURCHILL
AMERICAN AND EUROPEAN
NINTH AND C STREETS
MAIN 5880 HOME 1335
GEORGE L. MAYNE, MGR.
ROOMS SINGLE OR EN SUITE
ABSOLUTELY FIREPROOF
EXCELLENT IN CUISINE and APPOINTMENTS

If it's building material you want, see **THE DIXIE LUMBER AND SUPPLY CO.**
WE SELL EVERYTHING TO BUILD ANYTHING
BOTH PHONES UNIVERSITY AVE. AND OHIO ST.

Bedson Melissa S, r 1713, 3d av.
Behr Henry, r E 31st ne cor B av.
Bell Annie E, packer, S D Fruit Co, r 425, 14th.
Bell Chas (Elizabeth I), watchmn, h 425, 14th.
Bell Harry C, r 425, 14th.
Belt J Rex (Nina), clk, h 440 E 16th.
Beltram Fred, boiler washer hlpr Santa Fe.
Bengough Jennie (wid J L), dry gds 733 National av.
Benson Chas E (Frances E), photo engrav, h E S Highland nr E 29th.
Benson Warren ⚑, r E S Highland av nr E 29th.
Bernson Andw (Mary), eng, Paradise Valley Sanitarium.
Bertram Edwd C ⚑, r 517 National.
Bertram Henry C (Mary J), h 517 National av.
Biddlecome Asher G, miner, r 1833 7th av.
Biddlecome Rebecca (wid Jos), r 1833, 7th av.
Bird Wm O (Lena), rancher, h n s E 16th, 1 w of R av.
Blabon Bert ⚑, r 1322, 4th.
Blabon Chas J (Lou A), street contr, h 1322, 4th av.
Blabon Otis C, r 1322, 4th av.
Blaine Jos (Fannie), h 1107 National
Blaine Kath, lndywkr, r 1107 National av.
Blaine Orell, student, r 1107 National
Blakely Gaylord S (Alice), trav slsmn, h 541 E 21st.
Blanchard Fredk G, gardener, h 1841 I av.
Blanchard Kenneth M ⚑, r 1841 I av.
Blanchard Lawrence C ⚑, r 1841 I.
Blay Alice M, r 704, 1st av.
Blay Walter W (Harriet J A), h 704 1st av.
Boal Edgar D ⚑, r 1433 E 24th.
Boal John E (Mary D), V-Pres and Gen Mgr S D Land Corp and Sweetwater Water Co, h 1433 E 24th.
Boal Marian D, h 1433 E 24th.
Boal Saml H (Lillian G), bkpr S D Land Corp, h 2324 N av.
Bogart John (Leonia D), caretkr, h 741 E 3d.
Boget Ella (wid Frank), h 105 E 6th
Boggs Benj S (Charlotte O), painter, r 1009 E 8th.
Boggs Elsie A (wid G V), h 1009 E 8th st.
Bohnert Carl J, meat ctr J T Bohnert, r 1836, 6th av.
Bohnert John T (Mena), meats, 1845 7th av, h 1836, 6th av.
Boling Noah E (Florence E), pipe ftr, h 1724, 2d av.
Bollard Grace, r 3115 F av.
Bollard Wm Rev, h 3115 F av.
Bond Albt L (Lizzie), plumber, h 22 W 9th.
Borbridge Edwd G, r 1407, 2d av.
Borden Eva L, nurse, Paradise Valley Sanitarium.
Borton Gladys V, clk, r 127 E 8th.
Borton Harold V, clk, r 127 E 8th.
Borton Saml I (Dora), carp, h 127 E 8th.
Bottger Friedrick E (Louis), h 1404 1st av.
Boulette Fern A, r 541 Highland av.
Boulette Florence I, clk G A Boulette, r 541 Highland av.
Boulette Geo A (Louisa L), gro, 820 National av, h 541 Highland.
Boulette Harry C (Grace), Poultry Breeder, 1404 Highland av.
Bowdish Stephen A (Belle F(, gardener, h 1905 D av.
BOWER OLIVER W H (May A), Cashier Peoples National Bank, h 21 E 4th, Tel Home 314.
Bowler Hubt N, bkpr, W J Bush Citrus Products Co Inc, r San Diego.
Bowman Leora J, phone opr Pac T &T Co, r 25 E 11th.
BOWMAN MARY A, Dep City Clk and Recorder, r 1132 D av.
Bowman Millard N (Minnie), (National Garage), h 25 E 11th.
Bowman Saml T (Cath M), h 1132 D av.
Bowman Thurston A, foremn I G Silver, r San Diego.
Bradden Robt, r rear 1716, 8th av.
Bradford Ernest J (Nora M), rancher, h 431 E 4th.
Bradford Merna R, student, r 431 E 4th.
Bradley Floyd E (Helen), chemist, h 905 E 6th.
Bradley Wilbur F.
Bragg A Virgil, foremn, S D Land Corp, r 1605 J av.
Bragg Nannie E Mrs, h 1605 J av.
Brainard Edna, r 141 E 1st.
Brainard Harry (Susan A), h 141 E 1st.
Brainard Jacob H, h 106 D av.
Brainard Theo, student, r 141 E 1st

WM. KONRAD Hdwe. Co.
Builders' Hardware
Glass
Paints
Pipe and Fittings
Roofing
ALUMINUMWARE and CROCKERY
FEED
4177 University Ave, EAST SAN DIEGO CAL.
HOME 9250
HILLCREST 2584

Frye & Smith
Print This Directory
856 Third St. San Diego

ROGERS SHOP FOR MEN
CLOTHING :: HATS :: FURNISHINGS
939 FIFTH Phone, Main 2037

CALIFORNIA IRON WORKS ENGINEERS, FOUNDERS, MACHINISTS
INCORPORATED
PHONES, HOME 1336, SUNSET 1336
STRUCTURAL IRON AND STEEL CONTRACTORS
FOOT OF SEVENTH STREET, SAN DIEGO, CALIFORNIA
FREIGHT AND PASSENGER ELEVATORS

GOODYEAR CORD FABRIC TIRES
GOODYEAR and Service Station
Reg. U. S. Pat. Office
JAMES P. Laursen
AUTO Accessories
Vulcanizing
Retreading
11TH & MARKET
PHONE
MAIN 853

EMMA EGBERT WILLIAMS
Manager
HEBRON HOME
For Aged People
(Incorporated)
Undenominational. Established by Emma Egbert Williams. 23 years experience in caring for aged people.
1825 NEWTON AVE.
PHONES
HOME 3255
MAIN 3869
SAN DIEGO, CAL.

Brand Geo E (Julia K), rancher, h 3022 E 8th.
Brenholts Walter L, cashr S D Land Corp and Sweetwater Water Co, r San Diego.
Brewink Nancy A Mrs, r 1024 A av.
Bridges Edwd (Loris) ⚑, h 24 E 1st st.
Briggs Flossie D, chief opr Pac Tel & Tel Co, r E 4th s e cor R av.
Briggs Geo M, h 904 E 8th.
Briggs Jessie E, r E 4th s e cor R.
Briggs Martie, rancher, r E 4th s e cor R av.
Briggs Olive E (wid W H), h E 4th s e cor R av.
Brooks Marion W (Ethelyn), guard, h 1024 Aav.
Brower Vennor L (Cosy M), generator opr, h 1009 National av.
Brown Chas L (Mabel C), h 632 D.
Brown Pearl, nurse Paradise Valley Sanitarium.
Brown Robt, farmer, h National av cor 30th.
Bryan Don C, millmn A J Oyster.
Bryant Albt V (Margaret), eng, h 2105 F av.
Bryant Jessie M, tchr, r E 16th nr P av.
Bryant Jumot D (May E), h E 12th nr P av.
Bubenik John A, (Laura M), box mkr, S D Fruit Co, h National av ne cor 27th.
Bullen Claude C (Mattie M), slsmn, h 721 B av.
BULLEN ERNEST L (Rena B), sec-treas Home-Land Building Co, h 1027 E 5th, Tel Natl 330 J.
Bullen Merrie A, student, r 1027 E 5th.
Bundy Frank (Ida), r 916 A av.
Burden Ella A, matron Paradise Valley Sanitarium.
BURDEN J A (Ella), Mgr Paradise Valley Sanitarium, r same.
Burnell Edward M, farmer.
Burnell Hannah D.
Burnell Helen M .
BURNHAM DONALD C, Postmaster National City, r 2440 J av.
Burnham Gordon M, eng, r 2440 J.
Burnham Hazel G, tchr, r 2440 J av.
Burnham Jas (Maria), real est 9 E 8th, h 2437 Highland av.
Burnham John (Carrie C), real est. h 2440 J av.
Burnside Mary, r Paradise Valley.
Burress Harry H (Nellie), h 607 C.
Burt Clarence, barber 724 National av, r San Diego.
Bush (W J) Citrus Products Co Inc, John Becker Vice Pres and Mgr, 2240, 8th av.
Bushert Acel M (Annie), elev opr, h 139 E 6th.
Bushert Annie E, packer S D Fruit Co, r 139 E 6th.
Butler Lysander, hdw and gro, 829 National av, h 422 D av.
Butler Pearl M, tel opr Pac T & T Co, r 422 D av.
Byers Eliza J (wid C G), r 100 E 5th st.
Byers Thos ⚑.

C

Caceers Simon N (Marie L), tchr, h N av cor E 22d.
Cairns Geo F (Lillian), h 3104 F.
Caldwell Fred A (Louisa F), painter, h 831 C av.
Caldwell Warren M (Laura E), slsmn, h 917 E 6th.
Campbell Frank J (Mary), lab, h 1620, 7th av.
Canter Chas H (Vida M), h 25 E 6th st.
Canter Frances E, packer S D Fruit Co, r 29 E 6th.
Canter Jas H (Frances E), h 29 E 6th.
Carara Lillian H Mrs, r 1248, 2d.
Carey Benton (Ella C), guard, h 1340 E 28th.
Carmen Eva, domestic Paradise Valley Sanitarium.
Carroll Chas A, foremn S D Land Corp, r Little Otay Mesa.
Carter John R (Georgia), guard, h 2115, 8th av.
Carter Marie Mrs, clk, 1821 B av.
Carter Miriam, nurse Paradise Valley Sanitarium.
Carter Nettie Mrs, phone opr, r 618 D av.
Carter Ray (Marie), auto mech, h 1821 B av.
Carter Thos P (Minnie M), section foremn, h 618 C av.
Cartwright Danl C (Grace), auto slsmn, h 504, 1st av.
Cary Frank E (Phillis), nurse, Paradise Valley Sanitarium, r Paradise Valley.
Cary Geo (Effie, h 1623 E 8th.
Case Helen M (wid H M), h rear 127 W 7th.
Case Minnie, r rear 127 W 7th.

Plaza Prescription Pharmacy
F. L. AND M. G. BERNADAS
PHONES
MAIN . . 881
HOME . 2571
THIRD AND BROADWAY
BROADWAY AND SIXTH

NEARPASS' SEED STORE
THE LEADING SEED HOUSE IN SAN DIEGO—Established 1897
BOTH PHONES 522 SIXTH STREET Agents for CYPHERS Incubators

Castro Antonio (Fortunata), ydmn, h Santa Fe Camp No 6.
Castro Chas, lab, h 629 A av.
Castro Elindo, lab, r 629 A av.
Castro Ernest, lab, r 629 A av.
Castro Solomon, lab, r 1543, 8th av.
Cates Ella M (wid Willard), h 206 E 18th.
Causton Ernest (Jessie), rancher, h w s L nr E 24th.
Cesena Anastacio, shoe repr, h 608 B av.
Cesena Esther, lndy wkr, r 625 A.
Cesena Fred, lemon picker, r 608, B.
Cesena Mary, r 608 B av.
Cesena Mollie, lndy, h 625 A av.
Cesena Nicholas, lemon picker, r 608 B av.
Cesena Roman, lemon picker, r 608 B av.
Chadwick Everett G (Violet E), mech, h 804 W 8th.
Chaffin Rena, (wid N T), h 1508 4th av.
Chambers Ernest ⚑.
Charlton Clara E, tchr, r 340 G av.
Charlton Lillian A, tchr, r 340 G av.
Chase Eliza Mrs, telep opr Home Tel Co.
Chase Frank (Sue T), bkpr, h 1840 D av.
Chase Fred W (Eliza), eng, h 40 12th st.
Chase Sue T Mrs, matron, r 1840 D.
Christensen Augusta (wid Nils), h 904 B av.
Christiansen Mina (wid John), h 320 E av.
Church Laura C (wid J T), r 640 Highland av.
CITY ATTORNEY Ray M Harris. Citl Hall.
CITY BOARD OF TRUSTEES, Fred Hertel pres, F A Crandall, L A Weisser, Wm Cordingly, J C Snook.
CITY CLERK AND ASSESSOR O A Mullen, City Hall.
CITY FIRE DEPARTMENT, Geo E Miner, chief, 1303 National av.
CITY HALL, 1404 4th av.
CITY HEALTH OFFICER Theo F Johnson, City Hall.
CITY MARSHAL AND TAX COLLECTOR, P H Evans, City Hall.
CITY RECORDER Mary A Bowman, City Hall.
CITY SUPERINTENDENT OF STREETS, Guy L Hooker, City Hall.
CITY TREASURER Lillian K Ogden, City Hall.
Clark Ann E (wid H D), r 524 I av.
Clark Eva E (wid W), r 1032, 3d av
Clark Harry W (Jessie H), clk, h 1032 3d av.
Clarke Fred J (Bina L), cement wkr, h E 6th s e cor K.
Clarke Robt K, rancher, h e s N av nr E 24th.
Cleghorn Wm T (Nancy B), h E 7th nw cor I av.
Clemens Mary E (Wid J E), r 926 E 7th.
Clemens Robt J ⚑.
Clowes Hector E Rev (Alice D), rector St Matthews Episcopal Church, h 521 E 8th.
Coburn Elwyn S (Flora M), phys, 430 National av.
Colburn Howard S, dairymn, r 715 Highland av.
Colburn Marjorie A, student, r 715 Highland av.
Colburn Marjorie E (wid T J), r 715 Highland av.
Colburn Paul W, student, r 715 Highland.
Colburn Philip (Annie L), dairymn, h 715 Highland av.
Colby Ethel Mrs, nurse Paradise Valley Sanitarium.
Colby S Albt (Etta M), h 135 E 6th.
Collins Elaine, nurse Paradise Valley Sanitarium.
Collins Merle G (Irene A), dairymn, h 1705 E 5th.
Colter Ray ⚑.
Colvin Harry W (Zillah E), garage man Sweetwater Water Co, h 321 E 8th.
Combs Sarah E (wid W H), r 437 G av.
Combs Wm (Ida E), auto opr, h 1420, 4th av.
Confer Nathan N (Hattie), poultry breeder 2704 Highland av.
Conklin Elizabeth, r 1704, 4th av.
Connolly Jas E (Annie E), guard, h 27th sw cor National av.
CONNORS WELDING WORKS (John F Connors) 1024 Union, Tel Main 1467 San Diego. (See left side lines and page 49.)
Constantine Pehr A (Jeedeeda), druggist, h 215 E av.
Cook Robt R (Lucy B), driver Paradise Valley Sanitarium, h 2840 E 7th.

ÆTNA
Life, Accident, Etc.
G.et A.etna-ized BY GIST INSURANCE SERVICE
GILMAN A. GIST
202 Owl Bldg.
MAIN 188

Ross & George
Bookbinders
Blank Book Manufacturers
and Paper Rulers
860 Third

It's Our Business to Mind Your Business
MASTEN & KENDALL
919 SIXTH STREET
Place the Management of Your Property In Our Care

ELECTRIC FIXTURES AND SUPPLIES
HARTWELL ELECTRIC CO. DESIGNERS AND MANUFACTURERS 955 SIXTH ST.

J. L. STURZ

High Grade TAILOR for Ladies and Men

954 8TH ST.
Just South of Broadway

SEE AD INSIDE BACK COVER

Copeland Chas W (Mary A), mill foremn Home-Land Bldg Co, h 1108 D av.
Corbett Henry, sorter, S D Fruit Co, r San Diego.
Corbin Mary A (wid G H), h 704 C av.
CORDINGLY WM (Nettie), City Trustee, h 404 I av.
Cortese Alex H (Petra), lab, h 33 E 6th.
Cosner Jean, r 1337, 1st av.
Costa Cruz (Elena L), lab, h 1239, 7th av.
Cota Josie L (wid Jesus), h 1732 3d av.
Cota Raymond (Trinidad), farmer, h 3d av 3 s of 18th.
Cox Mm I, mach W J Bush C P Co Inc, r San Diego.
Cozzaglio Angelo, gardener, h 1830 E 18th.
Craft Harry W (Nettie F) ⚑, r 618 C av.
Crain Mark W (Florence M), Mgr Hotel San Miguel.
Crandall Ada S, student, r 926 E 7th st.
Crandall Alice M, student, r 926 E 7th st.
CRANDALL FREDK A (Sarah), City Trustee and Real Est, h 926 E 7th.
Crandall Steven A, student, r 926 E 7th st.
Crocker Frank W ⚑.
Croghan Herbt A (Mary), bkpr, h Paradise Valley.
Cromwell Henry F, chemist, r 704 I av.
Cromwell John M (Eva B), h 704 I av.
Cronkite Hughes C ⚑.
Cronkite Kate Mrs, h 525 C av.
Cronkite Ward L ⚑.
Crosby Philip E (Elizabeth), h 2617 K av.
Crosby Sarah, student, r 2617 K av.
Crosier Robt T (Elizabeth), rancher, h ws E 24th nr National av.
Cross Wm L ⚑.
Crow Victor, student, r 2704 Highland av.
Crow Victor W, mach Natl Garage, r 2704 Highland av.
Crow Victorine (wid Herman), h 2704 Highland av.
Crowell Ella Mrs, h 205 National av.
Crowell Ramon D, chemist, r 205 National av.
Crowell Russell B, chemist, r 205 National av.
Crum Sherman W (Eddie D), real est, h 107 E 6th.
Crumley Cecil V, farmer.
Crumley Cleo.
Crumley Elbert S, farmer.
Crumley Elizabeth.
Crumley Elmer A.
Currier Marg H (wid James), h 524 I av.
Cully John H (Kate), eng, h 720 D.

D.

Dadmun Dorothy, r 340 E 2d.
Dadmun Erving E ⚑, r 340 E 2d.
Dadmun Lewis E (Mary E), atty, h 340 E 2d.
Dadmun Mary R (wid Danl), h 343 E 3d.
Dadmun Sarah E, student, r 340 E 2nd st.
Dahle Thos K (Anna K), h 605 E 6th st.
Dahlquist Axel E (Audrey E), watch mn Paradise Valley Sanitarium.
Daugherty Minnie M Mrs, housekpr Elwyn Sanitarium, r 621 National.
Daugherty Russell F (Minnie M), carp, h 621 National av.
Daugherty Wm A ⚑, r 621 National av.
Davies Sarah E, bakery 1833, 7th av
Davis Loyal, r 740 Highland av.
Davis Maxwell L (Margaret W), author, h 611 C av.
Davis Theo A (Bertha), nurse Paradise Valley Sanitarium.
Day Albt J (Dora), rancher, h 809 E 4th.
Day Olivia, r 809 E 4th.
DeFord Amelia S (wid Patk), h 1891 National av.
DeFord Estella, librarian, r 1891 National av.
Deford Henry H, foremn Sweetwater Water Co, r Sweetwater Dam.
DeFord Ronald K, student, r 1891 National av.
Dehmlow Louis, mech, r 426, 1st av.
Dehmlow Selma (wid Wm), h 426 1st av.
Deignan Thos L, acetone refiner, r 45 E 4th.
Delgado Francisco (Teresa), lab, h 2012, 4th av.
Dennis Jos A ⚑.
DeSanchez Paula V, S D Land Corp.
Dibble Belle M (wid E D), r 107 E 6th.
Dibble Georgia A, r 107 E 6th.

PROCESS PATENTED BY THE SAVAGE TIRE COMPANY SAN DIEGO, CALIF
GRAFINITE TUBES
THE ONLY INNER TUBE GUARANTEED NOT TO STICK TO THE CASING

V. WANKOWSKI & CO., INC.
V. WANKOWSKI, PRESIDENT W. McCLELLAND, VICE PRES. & SECY.
Loans, Real Estate, Insurance, Surety Bonds. PHONES: Main 2029 Home 1315 341-342-343 Spreckels Theatre Bldg.

Dickey Chas U (Jennie M), eng foremn Santa Fe Ry, h 1322, 1st av.
Diffenbaugh Benj (Hattie), auto opr, h 1629 P av.
Dimock Eddy E (Lucy L), Branch Mgr Irwin & Co, h 1219, 1st av.
Donn Eugene E (Vera E), foremn, h 1916 B av.
Donn Mary A Mrs, r 1916 B av.
Donohue Mathew W ⚑.
Douglas Jas N (Jennie L), r 625 B.
Dow Alexandria, lndrs Paradise Valley Sanitarium.
Dow Emma (wid Fredk), h 705 B.
Dow Helen, r 705 B av.
Downs Miles, lab, r 1543, 8th av.
Dresser W O (Kathryn B), r 1915 Highland av.
Duckwall Danl D (Alice B), janitor, h 1713, 3d av.
Durbin Abigail, tchr, r 615, 1st av.
Dussing Geo P (Kate M), h L av n e cor E 30th.
Dutcher Ethel F.

E

Earl Harvey W, r 2420 F av.
Early Florence A, tchr, Central Sch.
Edgerton Miles H (Mae A), rancher, h 936 E 8th.
EDMONDS BISHOP J (Annie V), 640 J av.
Edmonds Bishop J jr, student, r 640 J av.
Edmonds Eleanor M, music tchr, 640 J av.
Edmonds J Clark, student, r 640 J.
EDWARDS HARRIE G (Lucy T), Cashier National City State Bank, h 241 E 1st, Tel Natl 107.
Effinger Chas (Fredericka), rancher, h 1033 E 16th.
Egan Patk, mech Santa Fe, r San Diego.
Eggleston Helen L, S D Fruit Co, r 2012 6th av.
Eggleston Mabel, S D Fruit Co, r 2012 6th av.
Eggleston Wm, h 1513, 1st av.
Eggleston Winifred, r 1513, 1st av.
Eiriksson Gudmund (Oddfrid), carp, h 2307, 8th av.
Eller Florence, student, r 243 E 3rd.
Eller Geo W (Kate), bldg contr, 243 E 3rd.
Elliott Elizabeth (wid G H), h 244 E 4th.
Ellis Cora E, telep opr Pac T & T Co, r 1337, 1st av.
Ellwanger Donald E (Sarah), driver, h 1904 F av.
Ellwanger Harry S, rancher, h 512 E 24th.
Elmhart John, h rear 1337, 1st av.
Elwyn Sanitarium, The, E S Coburn res phys, 640 National av.
Emery Mary A (wid E H), r 1824 Highland av.
Epp Helen, nurse Paradise Valley Sanitarium.
Erickson Chas E (Emma C), rancher, h 1610 P av.
Ernst Anna C, h 1851 E 18th.
Ernst Erhardt E, rancher, h 1851 E 18th.
Evans Cicero P (Alice M), rancher, h J av ne cor 13th.
EVANS PHILLIP H (Marietta), Marshal and Tax Col, h 234 E 4th.
Evans Thos J (Rachel A), h 2041, 8th av.
Evans Wm R (Annie), barber Clarence Burt, h 218, 4th.

F

Faatz Franklin L (Josephine A), h 141 E 8th.
Fenell Geo (Lena), r 734 National.
Fentzling Florence, nurse Paradise Valley Sanitarium.
Ferguson Marion (Effie), lab, h 1933 D av.
Fernberg Alfred ⚑.
Fernberg Frank W, lab, W J Bush C P Co Inc, r 1240, 4th av.
Fernberg Johanna J (wid F M), h 1240, 4th av.
Fernberg Martin E, night clk Santa Fe, r 1240, 4th av.
Fernburg Ruth J, bkpr Savage Tire Co, r 1240, 4th av.
Ferry Antonio, h 1743, 8th.
Field Wm (Barbara), h 708 J av.
FIRE DEPARTMENT, Geo E Miner chief, 1245 National av.
First Baptist Church, Rev C R G Poole, pastor, E 10th se cor A.
First Congregational Church, Rev E S Hill, pastor, E 8th ne cor A av.
First Methodist Episcopal Church, Rev D W Wilt, pastor, 8th s w cor C av.
First Spiritualist Temple, The, 3d av sw cor 12th.
Fishell Geo A, r 2612 D av.
Fishell Leslie H (Marie), eng, r 2612 D av.
Fishell Mary E (wid H W), h 2612 D av.

MUEHLEISEN TENT AND AWNING CO.
Manufacturers of
Tents Awnings and Covers
Flags, Sails and Camp Furniture
753-755 Fourth Street
Both Phones

Write Us for Mailing Lists
Any Trade or Profession Here or Anywhere
San Diego Directory Company

SERVICE BRANCH
936
SECOND STREET
NEAR BROADWAY
SAN DIEGO
SAVAGE TIRES
HAVE YOU SEEN THE SAVAGE SERVICE CREED?

STOLL'S MULTIGRAPH SHOP LOUIS M. STOLL MANAGER
MULTIGRAPHING AND ADVERTISING BUREAU ADDRESSING
220 TIMKEN BLDG. MAIN 16 TYPEWRITING
WE CAN FURNISH YOU A MAILING LIST OF ANY SIZE OR KIND

THERE is a real pleasure in owning a Uniform or Suit that FITS perfectly—where the shape has been worked into the garment by hand. That is the kind of garment we are prepared to give you at a most reasonable price.

Call and get acquainted with the

San Diego Tailoring Co.
243 West F St.

Fishell Violet M, steno, r 2612 D av.
Fisher Augustina E, tchr, Sixteenth St Sch.
Fisher Wm, lab, h 31 E 2d.
Fisher W L, guard Sweetwater Water Co, r Sweetwater Dam.
Fix Jas E (Dorothy), guard, h 115 E 10th st.
Flack Walter E (Grace), h 624 E av.
Fleming Elizabeth Mrs, r Paradise Valley.
Fleming Jas G, rancher, r Paradise Valley.
Fleming Kathryn (wid J A), h 912 E av.
Fletcher Henry (Ada), lab, h 714 B.
Flinn John, stablemn Sweetwater Water Co.
FLY EDWARD M (Eva A,) Physician and Surgeon and Pres Peoples National Bank 704 National av, h same.
Forbes Edmund C (Julia L), h 2940 Highland av.
Forbes Ruth P, student, r 2940 Highland av.
Forbes Wm J (Ella A), h 28 E 5th.
Forbes Wm J jr, student, r 28 E 5th.
Ford Ethel S Mrs, nurse Paradise Valley Sanitarium.
Ford Frank (Geneva F), bkpr Paradise Valley Sanitarium.
Ford Sylvester W (Ethel E),, nurse Paradise Valley Sanitarium.
Foss Mary C (wid C A), h 640 Highland av.
Foss Mary E, packer S D Fruit Co, r 723, 20th.
Foss Walter C (Mary E), lab, S D Fruit Co, h 723, 20th.
Foster Albt G W (Grace), opr Potash wks, h 1238, 1st av.
Frakes Rich, driver, h rear 1705 2d.
Frampton Virgie, tchr, High Sch.
Francis Fred F, h 17th cor 7th av.
FRANCISCO SAN (Enid), Pres National City State Bank, r San Diego.
Franklin Jesse C, lab, h 1240, 2d av.
Franks Wm (Rose F), lab, Sweetwater Water Co, h 2104, 5th av.
Fraser Edna A, h 2420 F av.
Fraser Susan (wid DeWitt), r 929 A.
Fraser Walter L (Maud E), h 929 A.
Frazer Albt G (Julia), farmer, h 1534 G av.
Frazer Thos, sorter S D Fruit Co, r 1535 G av.
French Chas W (Alberta W), h 22 E 6th.
French Ruella M, r 22, 6th.
Fritz Gilbert E, student, r E 8th.
Fritz Helen F, student, r E 8th.
Fritz Joseph A (Jennie O), rancher, h E 8th.
Fritz Josephine S, tchr Central Sch, r E 8th.
Fruth Wm, sorter, S D Fruit Co, r San Diego.
Fulton Chas L (Nona P R), h 609 E 7th.
Furlong Geo J (Magda), h 636 E 2d.

G

Gallagher Thos C (Lillian E), foremn h 138 E 9th.
Gallup Perry C (Ethel S H), h 612 J av.
Gammon Buela E, tchr Central Sch, r 114 E 4tht.
Gammon Martha V Mrs, h 114 E 4th
Gandy Chester F (Dora M), caretkr, h R av s e cor 7th.
Garcia Federico (Rosario) ydmn, h Santa Fe Camp No 4
Garcia Liberato (Elizabeth), lab, h 1716, 8th av.
Gardner John W (Marguerite), foremn, h 130 E 17th.
Gardner Mattie J, tmstr, h 1941 Highland av.
Gardner Wm, tmstr, r 1941 Highland
Garrick Saml H, acct, r 826 National.
Garrison Robt, h 525, 1st av.
Gass Theo F, carp, r 531 D av.
Gatiss Richd E (Rebecca E), h 921 E 8th.
Gehrkens Rose, tchr High Sch, r 127 E 8th.
George Mary L (wid Jas), r 420 Division.
Gibbs Paul J (Agnes L), rancher, h B av sw cor E 28th.
Gibson Frank C, r rear 1716, 8th.
Gibson Richd M (Bulah), lab, h 2122 7th av.
Gilligan H, lab, S D Fruit Co, r San Diego.
Gilliland John C (Mildred E), foremn h 934 E 8th.
Gilson Chas, h 14th cor K av.
Gilson C D, gardener, h 625 E 16th.
Gomes Francisco (Juan), lab, h 2006 4th av.
Goodheart Milton ⚑.
Goodrich Roswell C (Leonora M), piano finisher, h 605 Highland av
GOODYEAR SERVICE STATION (James P Laursen), 11th cor Market. Phone Main 853, San Diego. (See left side lines and page 4.)

PARADISE VALLEY SANITARIUM
NATIONAL CITY. CAL.

POULTRY, BEES, GARDEN SUPPLIES LIVE and DRESSED POULTRY
643-649 G ST. COR. SEVENTH
STILES POULTRY SUPPLY CO.

Gordon Geo, lab, h 8th av & 23d.
Goulette N E, r 405 G av.
Gourley Lillian, pkr S D Fruit Co, r 732, 2d av.
Grah Richd, gardener, h 1438 Highland av.
Griffin Jennie F (wid J L), h 1041 E 8th.
Griffith Peleg T (L Jane), h 606 E 8th.
Griswold Mary B, milliner, r 618 I av
Gross Frank, h 1539, 1st av.
Grundman Emma, r 2035 B av.
Grundman Geo G (Iva E), assembler, h 2035 B av.
Guy Delbert P (Manita), rancher, h Paradise Valley.
Guyler Pete ⚑.

H

Habermann Caroline L, tchr, High School.
Hale Richd L (Sabina J), rancher, h 2140 Highland av.
Hale Sabina J Mrs, sec Olivewood Club.
Haley Edwin G, nurse Paradise Valley Sanitarium.
Hall Frank, rancher, h 1615 P av.
Hall Helen R, tchr(r 1615 P av.
Hall Jas H (Mary F), rancher, h F av bet 16th and 17th.
Hall Lucius C (Stella), chemist, h 618 J av.
Hall Wm A, h 1817, 8th av.
Hall Wm H (Dora D), lab, r 1707 D av.
Hallett Jas W (Jessie F), electr, h 1907 C av.
Halstead C Howard (Mabel I) ⚑, r 714, 1st av.
Hamann Wm (Martha), Prop Hotel Hamann, r 1934, 6th av.
Hamilton Edwd G (Matie D), bkpr Sweetwater Water Co, h 1136, 1st.
Hamilton J M ⚑.
Hamilton W Melvin (M Anna), rancher, h 41 E 2d.
Haney Gilbert (Ruth) ⚑, r 2425 Highland av.
Hannaford Mary B, r Paradise Valley Sanitarium.
Hannaford Rebecca, r Paradise Valley Sanitarium.
Hanson Parker W, lab, h 1516, 3d.
Harlan Albt B ⚑.
Harris Ella, student, r 232 E 10th.
Harris Eunice H, student, r 637 E 2d
Harris Henry R ⚑, r 637 E 2d.
Harris H Evan, rancher, r 637 E 2d.
Harris Luther M ⚑, r 232 E 10th.
Harris Myron (Lillian A), carp, h 232 E 10th.
HARRIS RAY M (Carrie A), City Attorney, h 415 E 1st.
Harris Roy ⚑.
Harris Wm H (Emily A), rancher, h 637 E 2d.
Harrison Lotta B Mrs, r Paradise Valley.
Haseltine Elwin W (Blanche M), h 424 E 1st.
Hastings Stephen G (Julia A), h 2600 E 8th.
Hatch Alex, sorter S D Fruit Co, r 943, 4th.
Hatz Anna (wid E E), h 615, 1st av.
Hatz Elsie S, tchr, r 615, 1st av.
Hayward Marie A (wid Wm), r 1740 7th av.
Hayward Nellie F, hdw (wid S G), r 1740, 7th av.
Hazelrigg Elizabeth (wid G W), r 1540, 1st av.
Hazellrigg Emmett, lab, W J Bush C P Co Inc, h 1540, 1st av.
Heater Jos H, farmer Paradise Valley Sanitarium.
Heath Cora, r 515 D av.
Heath Frank, mach, h 515 D av.
Hebert Jos O (Sue M).
Heldin Jesse W (Lulie A), eng, h 1407, 2d av.
Heldin Mary J (wid J W), r 1407 2nd av.
Henson Bernice, nurse Paradise Valley Sanitarium.
Herbert Alice E, telep opr Pac T & T Co, r 1044 C av.
Herbert Chas J (Jessie), h 1044 C.
Herbold Adam (Alberta L), h 305 E av.
Hernander Pedro (Secilia), ydmn, h Santa Fe Camp No. 17.
Hernandez Delfina, r 2217, 7th.
Hernandez Juan, lab, h 2217, 7th.
Hertel Elmer J ⚑, r 940 E 16th.
HERTEL FREDK (Carrie), Pres Board of Trustees, h 940 E 16th.
Heyser John A (Marcella), mach Santa Fe, h 34 E 2d.
Hickley Mary A (wid A S), h rear 2105 F av.
Higbee Dwight C (Mertie A), h 808 Highland av.
Hicks Chas E (Margt), boiler mkr, Santa Fe, h 906 A av.
Higgins Chas (Bertha E), rancher.
Highland Ave School, Ida May Lovejoy, prin, Highland av nr cor 18th.

GEORGE N.
PEPPER
Can Save You 25% on Your
Auto Insurance
General Insurance
Bonds
1027 First St.
MAIN 1633

Nearpass' Seed Store
The Leading Seed House in San Diego
Established 1897
Agents for
CYPHERS Incubators
522 SIXTH Street
Both Phones

KETTNER & SALMONS
The Insurance Men
SOUTHERN TITLE BLDG.
PACIFIC 244 HOME 1344
WRITE—Life Fire Burglary
Health Bonds Automobiles
Accident Liability Plate Glass
Workmen's Compensation

Greenwood Cemetery and Crematory

PHONES { MAIN 477 / HOME 5487 } 40TH AND IMPERIAL AVE

WHY WORRY?

Drawing $50 per week

HERBERT N. NEALE

General Insurance

Accident and Health
Automobile
Burglary
Fire
Compensation
Liability
Plate Glass
Fidelity Bonds
Surety Bonds

GEN. AGT.
OCEAN ACCIDENT AND GUARANTEE CORP. LTD.
of London

All Casualty Losses Adjusted by This Office

443 SPRECKELS BLDG.

WHY WORRY?

Drawing $50 per week

Hill Edwin S Rev (Eliza S), pastor First Congregational Church, h 705 E 8th.
Hill Raymond (Ella S), carp, h 1332 2d av.
Hill Roy E (Gladys V), guard, h 1705 2d av.
Hille Chas P (Lida O), lab, h 524 E 7th.
Hille Helen, asst librarian National City Public Library, r 524 E 7th.
Hille Irene E, phone opr, r 524 E 7th.
Hinkle Andw M (Mattie), meats, h 526 National av.
Hinkle Clarence W T, r 526 National
Hinkle Lloyd A ⚑, r 526 National.
Hirt Agatha (wid John), h 504 F av.
Hirt Emma R, r 504 F av.
Hiser Rufus (Mae) ⚑, r 525 C av.
Hively Geo M (Anna M), fireman, h 321, 13th.
Hockey John (Mary J), h 1323, 4th.
Hodgen Lewis K (Elizabeth E), pipe ftr, h 1615 2d av.
Hodgman Lewis H, farmer, h 1929, 4th av.
Hodgson Euphemia Mrs, r 720, 1st.
Hoerning Ernest, sorter S D Fruit Co, r San Diego.
Hoff, Wm J, mach A J Oyster, r San Diego.
Hogarty Michl J, h 925 E 8th.
Hollands Chas H (Elonora A), clk, h 520 Q av.
Hollenbeck Harry M (Kathryn), poultry breeder, Grove nr E 20th.
Hollister Geo E, lndymn Paradise Valley Sanitarium.
Hollister Lorena E Mrs, lndrs Paradise Valley Sanaitarium.
Holmes J H, r Hotel San Miguel.
Holmes Lillian B Mrs, tchr Central School.
Holmes Robt K (Lillian B), h rear 1114 E 8th.
Holt Frank R (Blanche), cigars, h E 24th se cor N av.
Holt Raymond J ⚑, r E 24th se cor N av.
Home Telephone Co, 1017 National av
HOMELAND BUILDING CO, D E Lozier Pres, A R Williams V-Pres, E L Bullen Sec-Treas, Lumber, Mill Work and Building Materials 25 E 8th, Tels Natl 145-J, Home 841. (See adv.)
Homrighouse Frank ⚑.
Honahan Lizzie, h 1514, 1st av.
Hood Thos (Margt), h 1912, 6th av.
Hood Thos D (Susan T), foremn, h 840, 1st av.
HOOKER GUY L (Ella M), City Supt of Streets, h 1041 E 6th.
Hoover Chas E (Annie M), lab, h 715 B av.
Hornby John, pressmn, S D Fruit Co, r Hotel San Miguel.
Horton Clifford B (Jessie), blksmth, h 1125, 1st av.
Hotel Hamann, Wm Hamann Prop, 1934, 6th av.
Hotel National, Jos Lecusson Mgr, 734 National av.
Hotel San Miguel, M W Crain Mgr. ss 23d bet 5th and 6th avs.
Houk Ethel A, r 1914, 5th av.
Houk Florence E, tchr, r 1914, 5th av
Houk Herbert H (Lillian V), box mkr S D Fruit Co, h 1914, 5th av.
Houk Lottie L, r 1914, 5th av.
Howard Chas R (Angele), r 507 C.
Howard Hazel, sorter S D Fruit Co, r San Diego.
Howard Osceola E M (Emma J), h 3104 Highland av.
Howard Rebecca C (wid C M), h 705 G av.
Howard W S, sorter S D Fruit Co, r San Diego.
Howes Raymond T (Mabel G), chemist, h 1716 B av.
Howie Chas, gardener, h 3105 F av.
Howland Walter A (Lenora H), lab, h 641 C av.
Hudgson John L, h 720, 1st av.
Humphrey Geo B (Cora E), car inspt, h 1704, 6th av.
Hunie Fredk B, student, r 524 J av.
Hunie Marion, student, r 524 J av.
Hunt Machine Works 24th National.
Hunt Wm (Emma), mach, h e s A av nr 25th.
Huntington John W, guard, r 1704, 4th av.
Huntsman Edwin (Lillie L), lab, h 104 W 15th.
Hussey Grace, r Q av n e cor 7th.
Hussey John C, h Q av ne cor 7th.
Hutchison Ezra P, r 441 E 7th.
Hutchison Geo S (Viola) h 441 E 7th
Hutchison Lillian C, phone opr Home Tel Co, r 441 E 7th.
Hutton Louise S Mrs, tchr Central Sch, r 439 E 8th.
Hughes Jack ⚑.
Hyams David J (Jeanette), h E 4th bet R and S aves.
Hyams David J jr ⚑, r E 4th bet R and S aves.

GEORGE F. OTTO FLORIST and NURSERYMAN

NURSERY, 35TH AND NATIONAL AVE. PHONE MAIN 7086

FLORAL DEPOT COR. SIXTH AND B

PHONE { MAIN 759 / HOME 1207 }

Hyams Hazel E, r E 4th bet R and S aves.

I

Ingerham Phil, rancher, R D.
Ireland Carrol B (Grace J), eng S D Land Co, h 2026 Highland av.
Irvine Cecelia R, tchr High Sch.
Irwin Co, Eddy E Dimock Branch Mgr, Hay, Grain, Feed and Fuel, 36 W 9th.

J

Jackson Perry C, Purch Agt Sweetwater Water Co and S D Land Corp r San Diego.
James C Preston (Sarah J), janitor, h 1937, 8th av.
James Fredk W (Martha), nursery, 510 National av.
Jenks Fred (Marie), foremn, h 1838 E av.
Jennings Frank S, Sec Sweetwater Water Co and S D Land Corp, r San Diego.
Jerauld Albt A (Blanche P), Agt Santa Fe Ry, h 922 W 23d.
Johnson Albt S (Alice), cond, h 125 E 17th.
Johnson Allie R, lab, h 1248, 2d av.
Johnson Chas K (Marguerite A), electr, h 1040 C av.
Johnson Grace G (wid H C), r 343 E 3d.
Johnson Henry ⚑.
Johnson John H (N Ann), express, h 432, 1st av.
Johnson J, sorter S D Fruit Co, r 7th av and 23d.
Johnson Norman A ⚑, r 614 National av.
Johnson Otho E, carp, h 1834 K av.
Johnson Saum Co, Undertakers Parlors, F E Moore Branch Mgr, 804 National av.
JOHNSON THEO F (Marian G), City Health Officer, h 205 E 8th.
JOHNSON WM J (A Belle), Medical Supt Paradise Valley Sanitarium, h Paradise Valley.
Johnson Wm T (Jennie E), (Mail Carrier), h 614 National av.
Johnstone Alice L, r 125 E 17th.
Johnstone John B (Helen D), carp, h 1940 Highland av.
Jolls Ada F Mrs, waiter Mrs H L Ruthard, r San Diego.
Jolls Ellis C (Cecile), lab, h 519 2d av.
Jolls Nugent A (Mary F), rancher, h 1005 E 2d.
Jordan Alfd V (Carrie M), Jordan Transfer Co) and Agt American Ry Express, h 1107 B av.
Jordan Cordie F, student, r 1107 B av.
Jordan Howard ⚑, r 1107 B av.
Jordan Saml, lab, r 1543, 8th av.
JORDAN TRANSFER CO (A V Jordan), Transfer, Storage and Agents for Union Ice Co and American Railway Express, 907 National av, Tel Natl 359-J. (See adv.)
Judd Mary A (wid M H), h 1915 Highland av.
Jurgens Fred (Ida), watchmn, h 24 E 11th.
JUSTICE COURT, Thos M Robinson Justice, 828 National av.

K

Kalerio Wm, foremn S D Fruit Co, r 1630, 7th av.
Kammer Nannie J Mrs, h 2842 D av.
Kearney Eli S (Frances L), h 2020 7th.
Keller Danl J (Eleanor), druggist, h 100 E 5th.
Keller Fern, student, r 604 E av.
Keller Frank G (Louisa), painter, h 608 E 24th.
Keller Frank W, steno, r 608 E 24th.
Keller Gladys A (wid C F), h 604 E av.
Kelley Orrie D (Mary L), firemn Santa Fe, h 1340, 1st.
Kellogg Everett H, student, r 205 E 7th.
Kellogg Foster ⚑.
Kellogg Fredk R (Florence F), cond, h 205 E 7th.
Kendall Jos M (Cora), cement brkr, h 641 F av.
Kerch Kent (Minniebelle), dentist, h Paradise Valley.
Keyes Roy D (Myrtle) ⚑, r ns 24th bet D and F avs.
Kiehl Danl, r Paradise Valley Sanitarium.
Kimball Augustus B (Hattie A), h 1041 E 17th.
Kimball Clinton S, rancher, r 1515 L av.
Kimball Ellen L Mrs, r Paradise Valley Sanitarium.
Kimball Gilbert G, rancher, r 1515 L av.
Kimball Laura F, h 1515 L av.
Kinsman Emily G (wid W S), r 3022 E 8th.

4% AND SAFETY
$1.00 OPENS AN ACCOUNT
SOUTHERN TRUST & COMMERCE BANK
U. S. GRANT HOTEL BUILDING

ORT IRON WORKS
PHONE MAIN 1920 11TH AND IMPERIAL AVE.

SAN DIEGO FARM & MORTGAGE COMPANY
617 "E" STREET TIMKEN BLDG.
PHONES Pacific 1841 Home 2245
FARM LANDS — SURETY BONDS — GENERAL INSURANCE BUILDING LOANS —

Machinery Supplies
BELTING
ELECTRIC MOTORS
GAS ENGINES
HOSE
IRRIGATION SUPPLIES
OILS & GREASES
PIPE and FITTINGS
PACKINGS
PULLEYS
PUMPS
WASTE
MACHINERY SUPPLY CO.
MAIN 99
340-348 Seventh

Pfahler Buelow & Fisher
=
Commercial Linotype Compositors
=
860 3RD

Kinsman Harry J (Effie M), mach, r 535 National av.
Kintz Hugo L, round house foremn Santa Fe, r 1715, 8th av.
Kinyon Cyrus W, r rear 2239, 7th av.
Kinyon Geo D (Bertha E), lab, h rear 2239, 7th av.
Kirby Ferno (Josephine), h 110 E 4th.
Kittell Helen F, r 611 Highland av.
Klein Anthony A (Emily), rancher, h E 8th se cor L av.
Knarr Wm L (Mabel E), lab, h 1943 F av.
Knefler Fred, Dep Sheriff, r 1129 E 16th.
Knefler Lena, r 1129 E 16th.
Knefler Lida, r 1129 E 16th.
Knefler Nathan H, rancher, h 1129 E 16th.
Knight Fred T (Lillie B), lab Sweetwater Water Co, h 1835 B av.
Knight Thos M, shoe repr 1015 National av, r 1835 B av.
Knights of Pythias Hall, 807 National av.
Knudsen Carl G, farmer, r 1326, 4th av.
Knudsen Christian, lab, r 1326, 4th av.
Knudsen Geo (Alette), sorter S D Fruit Co, h 1326, 4th av.
Knudsen Sankey A, r 1326, 4th av.
Knudsen Wm B, r 1326, 4th av.
Koch Emil J (Ottilie), rancher, h Paradise Valley.
Konishi K, gardener, r 2841 Highland av.
Kraemer Peter W (Mamie E), guard, h 236 B av.
Kraft Harry W.
Kraft Wm C (Lavina E), motormn, h 724 A av.
Krantz Hugo L (Anna J), round house foremn, h 1715, 8th av.
Krapp Henry A, gardener, h 2021 B av.
Kulzer Arthur, tchr Central Sch.
Kuykendall, Leander (Anna E), h 629 C av.

L

Ladroot Henry (Matilda), h 26 E 2d.
Lambert Mabel, nurse Paradise Valley Sanitarium.
Landes John W (Eva), r Paradise Valley Sanitarium.
Langford Frederica (wid Richd), h 1034 D av.
Langford Ruby V, tchr, r 1034 D av.
Lanz Fred, gardener, h rear 411 E 2d.
LaRue Elizabeth K, student, r 1234 3d av.
La Rue Lillie H (wid Edwd), h 1234 3d av.
Laundy Thos, furniture, 19th sw cor 7th av.
LAURSEN JAMES P (Frances C), Goodyear Service Station, Auto Accessories, Vulcanizing and Retreading, 11th cor Market, Phone Main 853, San Diego. (See left side lines and page 4.)
Lawrence Blake S (Elizth J), mach, h es Prospect av 2 s of E 22d.
Lawson Thos L (Kath), h 1006 D av.
Leahy Dennis, h 1017, 3d av.
Leasure Wm L, farmer, h 2608 Highland av.
Lecusson Joseph (Clara), Mgr Hotel National, h 734 National av.
Lee Herman H, rancher, h E 16th nr R.
Leffert Helen M, r 907 A av.
Leffert Henry A (Theresa), chief eng, h 907 A av.
Leffert Louis V, clk, r 907 A av.
Leggett Maud, r 611 Highland av.
Leggett Willis S (Henrietta), h 611 Highland av.
Leonard Wm R, h 714 C av.
Leonhardt Barbara (wid Henry), r 1705 Highland av.
Levings John K (Annie E), lab, h 2012, 7th av.
Lewis Clifford E (Nellie), sheet metal wkr, h 1930 A av.
Lewis Elva A (wid Ludelbert), r 1930 A av.
Lewis Paul P (Beulah C), Shoes and Men's Furnishings 742 National Av, h 224 F av.
Lillie Harriet E (wid C M), h 531 D av.
Lindner Cecil, mach, r 1427, 5th av.
Lindner Wm H (Linnie B), lab, h 1427, 5th av.
Livingston Geo R (Marjorie M), tchr, h 124 E 8th.
Lorraine Emma A (wid J B), house kpr, r 1934, 6th av.
Lovejoy Ida M, Prin Highland av School.

More Value for Less Money
Whiting-Mead Commercial Co. OF SAN DIEGO
Home Phone 3499 Sunset, Main 709
Plumbing Material, Paints, Pipe, Hardware, Roofing Paper
Wall Board, Sash and Doors
OFFICE AND WAREHOUSE, FIRST N. E. COR. G

SOUTHERN ELECTRICAL CO.
"The One Bright Spot"
Contracting, Fixtures, Supplies and Equipment
THIRD AND E STREETS

Lozier Donald E (Ona A) (Lozier & Blanchard), h 1126 E 7th.

LOZIER & BLANCHARD (D E Lozier, L C Blanchard) Electrical Contractors and Electrical Fixtures 36 E 8th, Tel Natl 145-W.

Luke Grace L Mrs, milliner, r 1407 2d av.

Lunney Thos (Louise M), r 535 National av.

Luque Jesus, lab Santa Fe, r 18th & 7th av.

Lyons John F (Emma), pipe ftr, h 1111 B av.

Lynch John H (Jean R), h 512, 1st av.

Mc

McAlexander Elwin, painter Paradise Valley Sanitarium.

McAlexander Lazella Mrs, nurse, Paradise Valley Sanitarium.

McAllister Ezra, r 2216, 7th.

McBoyle John (Elizth E), h 540 J av.

McBride Luther (Ida), cook, h 1333 2d av.

McCauley M C, poultry breeder, Orange av nr E 18th.

McClure Claud M (Julia M), crane man, h 1827, 8th av.

McConnell Edwd O (Mae), lab, h 436 G av.

McCool John M (Kansas A), h 826 C av.

McCool Milton, compositor, r 826 C av.

McCormick Mary J Mrs, h 2015 D av.

McCue Daniel B.

McCue Harry T, mach, Santa Fe, r 1629, 4th av.

McCue Michl F (Margt), div foremn Santa Fe, h 1629, 4th av.

McCune Nora, r 541 Highland av.

McCurdy Ellen (wid J F), h 231 E 9th.

McCurdy Jas E (Lottie S), carp, h 721 G av.

McDougal Chas A (Lina), h 206 E 18th.

McDougal Cletis, student, r 206 E 18th.

McDougal Effie L, r 1028, 2d av.

McDougal Grady, driver, r 1905 E av

McDougal Otho (Beulah), lab, h 2115 F av.

McDougal Thos J (Samanthy M), h 1028, 2d.

McDougal Wiley W (Sarah T), rancher, h 1905 E av.

McForland Viola E (wid J H), h 1028, 3d av.

McGarey Wm P (Cath S), h 1521, 3d av.

McGauley Jas (Frances), lab, h 121 14th.

McGee Curtis (Mary A), r 1107 National av.

McGowan Tuella G (Laura), farmer, h 1812, 5th av.

McGrew Edna P, student, r 615 E 6th.

McGrew Louise (wid L C), h 615 E 6th.

McIlwaine Chas L (Mabel J), pipe ftr, h 105 E 7th.

McKague Clifford.

McKay Deborah D (wid J B), h 740 Highland av.

McKinley Amanda (wid Wm), h 721 E 8th.

McKinley Clyde, carp, r 721 E 8th.

McKinnon W W.

McLaughlin Jas, foremn Fire Dept, r 1245 National av.

McLean Edwd A (Teresa), electr, h 1206 E 2d.

McNall Jas E (Estella S), journalist, h 504 Highland av.

McNall Nellie J, nurse, r 504 Highland av.

McOuat Agnes (wid Thos), h 341 E 30th.

McOuatt Jean, nurse, Elwyn Sanitarium, r 610 National av.

McSweeney Racine (wid Robt), r 904 E 8th.

McTaggart Elizth, nurse Elwyn Sanitarium, r 430 National av.

M

MacFarland Jesse M (Nancy), rancher, h Orange av nr E 18th.

MacFarland Rensalier (Dora A), rancher, h 1841 E 18th.

Madison Ford L (Kate A), mach, h 141 E 4th.

Magdaleno Edwd (Louisa), lab, h 15th and 7th av.

Maier Frank (Norma), eng, h 1625 8th av.

Malcolm Eugene L, plumber, r 635 National av.

Mallernee Mona Mrs, nurse Paradise Valley Sanitarium.

Mallernee Nora, nurse Paradise Valley Sanitarium.

Mallernee Verner J (Mona B), cook Paradise Valley Sanitarium, r Paradise Valley.

IRWIN & CO.
HAY, GRAIN
FLOUR,
MILL FEEDS,
POULTRY
FEEDS,
GRAIN BAGS.
WOOL BAGS,
SACK
TWINE,
COAL
Main office
FOURTH AND K
PHONES:
MAIN 440
HOME 1440

American National Red Cross
San Diego Chapter
Headquarters
809 Sixth
Maryland Hotel Bldg.
Phone Main 1992

CITY CARPET CLEANING CO.
MAIN 373 542 TWELFTH HOME 3431

SAFES
SAFE CABINETS, STEEL FILES, BANK AND OFFICE EQUIPMENT, VAULTS, CALCULATING MACHINES, DESKS
SEE OUR SECOND-HAND DEPT. FOR BARGAINS
FIELD-AUSTIN SAFE COMPANY
941 BROADWAY MAIN 764

CONNORS WELDING WORKS
Oxy-Acetylene Welding Brazing and Cutting
1024 UNION
Phone Main 1467

CHAS. R. McCormick Lumber Co.
Wholesale and Retail Dealers
Office, Yards Planing Mill and Wharves
Foot of 24th On Bay
BOTH PHONES

Mallernee Viola, nurse Paradise Valley Sanitarium.
Malson Marion M (Carrie L), h 624 B av.
Marion Owen, h 2227, 2d av.
Markham Herman C (Iona S) (Markham Pottery), r 1117 B av.
Markham Kenneth S (Jeannette) (Markham Pottery), r 1117 B av.
Markham Pottery (H C and K S Markham), 1123 B av.
Markham Wm J (Ellen), auto opr E M Fly, h 643 National av.
Marquez Cath, r 1904 Highland av.
Marquez Danl, pipe ftr, r 1904 Highland av.
Marquez Ramon C (Ida), h 1904 Highland av.
Martin Andw (Margt M), h 2536 D av.
Martin Fernberg, supply man Santa Fe.
Martin Fredk F (Blanche S), Supervising Prin National City Sch, h 425 E 8th.
Martin Leila, nurse Paradise Valley Sanitarium.
Martinez Arturio (Felicita), yd mn, r Santa Fe Camp No 19.
Mason Allen A, r Grove nr E 20th.
Mason Caroline, r Grove nr E 20th.
Mason John, rancher, h es R av 1 n E 8th.
Mason Milton W (Bessie V), poultry breeder, ns E 18th 1 e of Prospect av.
Mason Paul, r 321 E 8th.
Massey Weneard L (L'Vira), lab, h 1705 B av.
Mathews E C Mrs, pkr S D Fruit Co, r San Diego.
Matthews Audrey L Mrs, clk, r 1505 E av.
Matthews Holcombe H (Audrey L), r 1505 E av.
Matteson Louise, dry gds 1019 National av.
Matteson L Ada, tel opr Home Tel Co, r 1019 National av.
Maurer Fredk E (John Maurer & Son), r 713 National av.
Maurer John (Lula L) (John Maurer & Son), h 724 B av.
Maurer John & Son (John & Fredk E), jewelers 713 National av.
May Nellie, nurse Paradise Valley Sanitarium.
Maybery Kate (wid Jas), r 2536 D av.
Mead Geo, eng, r 1934, 6th av.
Meriam Ann J (wid S T), r 220 E 2d.
Meriam Frank B (M Gertrude), Atty, h 220 E 2d.
Merickle Arthur R, farmer Paradise Valley Sanitarium.
Merickle Marion, hlpr Paradise Valley Sanitarium.
Merickle Nellie, hlpr Paradise Valley Sanitarium.
Merritt Geo Mrs, Paradise Valley Sanitarium.
Methodist Episcopal Church, Rev D W Wilt, pastor, 8th sw cor C av.
Mickeljerd Christian J, r R av se cor 7th.
Mickle Frank W, carp, r 1740, 7th. av.
Mikkelson Christian A (Mary), drivr Jordan Transfer Co, h 912 A av.
Milburn Lewis (Anna), h 407 I av.
Milburn Roy L, jeweler, r 407 I av.
Milburn Wm H, rancher, h 422 J av.
Miller Chas E (Mary E), rancher, r C F Miller, Paradise Valley.
Miller Chas F (Hattie E), rancher, h Paradise Valley.
Miller Ernest L (Mabel I), photo, r 731 National av.
Miller Frank H, rancher, r Paradise Valley.
Miller Frank J (Sadie), h e 21 ne cor F av.
Miller Jas L (Izora Z), h 660 E 3d.
Miller Mabel, sorter S D Fruit Co, r San Diego.
Miller Richd, ranch hd, r 2704 Highland av.
Miller Vernon J, clk, r 660 E 3d.
Milligan Ellen J, tchr High Sch.
Milligan Kate (wid Jas), h 1218 3d av.
Milligan Robt F, r 1218, 3d av.
Milligan Walter.
Mills Julia A (wid John), h sw cor E 5th and R av.
Mills Lydia E (wid Francis), h 25, 7th.
Millsap Otis F (Grace G), h 624 D av.
Miner Fannie C (wid R E), r 640 Highland av.
MINER GEO E (Agnes J), Chief of Fire Dept, h 239 E 9th.
Minshall Herbt L (Katherine B), poultry Breeder, E 31st ne cor B av.

INGLE MANUFACTURING CO.
KITCHEN OUTFITTERS
725 FIFTH, THRU TO 726 SIXTH ST. SAN DIEGO, CAL. FACTORY, 623-633 G STREET

W. F. LUDINGTON CO. GENERAL INSURANCE AND SURETY BONDS MARINE INSURANCE
234-235 SPRECKELS BLDG.

Misumi Masasuke, gardener, h Paradise Valley.
Mitchell Chas K (Jessie C), h 607 E 7th.
Mitchell Ralph W, r 607 E 7th.
Mitchell Robt C, student, r 607 E 7th.
Mix Alfd (Loreta), lab Sweetwater Water Co, h 13th nr 4th av.
Mize Curtis C (Effie V), lab, h 207 W 8th.
Mize Gale, lab, r 207 W 8th.
Mizony Paul T (Marguerite G), clk Sweetwater Water Co, h 614 Highland av.
Moffatt Irmah, nurse Paradise Valley Sanitarium.
Monroe Alvin P (Cora I), eng, r 1817, 8th av.
Montgomery Marion C, tchr Central School.
Montijo Jos (Nascisa), lab, h 4th av cor 23d.
Moore Annie F (wid F T), h 507 F av.
Moore Chas E (Maggie), caretkr Harry Wegeforth, h Paradise Valley.
Moore Daphne, student Paradise Valley Sanitarium.
Moore Flobert E, r 421 E av.
Moore Gerald P, r 421 E av.
Moore Julia, nurse Paradise Valley Sanitarium.
Moore Mary G (wid E C), r 925 E 8th.
Moore Vera M, r 925 E 8th.
Moran James, r 2227, 2d av.
Morehouse John R (Lucile), mach, h 707 E av.
Morfield Alice (wid A J), h 1411, 4th av.
Morioka S K, rancher, h rear 341 E 30th.
Morrill Melissa A (wid W H), r 541 E 21st.
Morris Danl C, chemists, r 205 National av.
Morrison Geo jr (Sadie E), mech, h 1815 C av.
Morrow Francis X, r 504 F av.
Morse Lee (Frances L, rancher, h 2641 Highland av.
Morton Jas, r Hotel San Miguel.
Moses Ferdinand A ,Hattie J), gro 706 D av.
"MOVE BY HECK," Heck Transfer & Storage Co 1031, 14th, San Diego. (See left bottom lines and page 46.)
Mowry Guy L (Clara F), tchr, h 617 G av.
Moyer Danl W, r 741 C av.
Moyer Henry C (Bessie M), lab, r 741 C av.
Moyer Ida H (wid Curtis), h 741 C av.
Mudgett J Loren, h 405 G av.
MULLEN ORLANDO A, City Clerk and Assessor, h 416 E 8th.
Munier Agnes M (wid John), h 2529 D av.
Murray Alex (Ida B), creamery, h 1809 P av.
Murray Ellen M, student, r 1809 P av
Murray Homer K (Fannie E), rancher, h 1835 P av.
Murphy Chas G (Mary B), pressmn, h 447 E 2d.
Myers Helen F, kindergarten tchr Central School.
Myers John B (Myrtle W), guard, h 307 D av.
Myers Patk H, h es Laurel av nr E 4th.

N

Nagano Monji, gardener, h Paradise Valley.
Nagagawa K, gardener, h E 24th cor P av.
National Baking Co (T C Perkins Prop), 28 E 8th.
National City Central Grammar Sch, Tom A Russell Prin, E av ne cor E 10th.
National City Fire Co No 1, Geo E Miner Chief, 1303 National av.
National City Fire Hall, Geo E Miner Chief, 1245 National av.
National City Friday Club, Mrs Jos O Hebert Pres.
National City High School, Chas F Seymour Prin, E av se cor E 9th.
National City Intermediate School, Tom E Russell Prin, E av ne cor E 10th.
NATIONAL CITY NEWS THE, Kyle William Alexander Editor and Publisher 1031 National av. (See adv National City Sec.)
National City Public Library, Winifred Woods librarian, e s National av bet 11th and 12th.
National City Stables (municipal), D av cor E 12th.
NATIONAL CITY STATE BANK, San Francisco Pres, I G Silver V-Pres, H G Edwards Cashr, 812 National av, National City, Tel Natl 144. (See adv.)

YOUNG AND CHAMBERLAIN
Magneto Battery AND Tire Experts
VULCANIZING
1310 Fifth St.
426 A St.
PHONE—MAIN 2264

Office Buildings
With their tenants see Pages 12-14

WURSTER CONSTRUCTION COMPANY 655-6 SPRECKELS BLDG.
CONTRACTORS AND ENGINEERS
Los Angeles Office, Rooms 247-259 Wholesale Terminal Office Bldg.
PHONES, MAIN 450 F 2401
PHONE MAIN 2304
F. H. WURSTER, MGR.

Economy Waste Paper Co.
E. W. ANDERSON, Mgr.
Main 1558 716 MARKET
Buys Waste Paper, Old Newspapers and Magazines at Highest Market Price

SUNSET ENGRAVING COMPANY
Commercial Artists and Engravers
9th Floor Timken Bldg.
MAIN 1517

The Luggage Shop
Where Highest Quality and Lowest Prices Meet.
Trunks Bags Suit Cases Etc.
Phone Main 1340
1207 FIFTH ST.
San Diego

NATIONAL DRUG CO, P A Constantine Mgr, 805 National av, Tel Natl 207J, Home 462.
National Garage (L A Weisser, M N Bowman), 11th nw cor National av.
Neil Robt, brakemn Santa Fe, r San Diego.
Neiswander Arthur B (Rose), r 1640 D av.
Neiswander Rose Mrs, waiter, r 1640 D av.
Nelson Edwd A, r 832 E av.
Nelson Jos A (Susie F), rancher, h 832 E av.
Nelson Leonard A, r 832 E av.
Nesbitt Jos A (Beatrice), carp, h 220 E 1st.
Nettrouer Irvin A, lab, r 3033 C av.
Nettrouer Jacob M (Sophie), h 3033 C av.
Newlin Chas A (Laura B), caretaker J E Boal, h 1509 E 24th.
Newman Thos J (Annie), steam ftr, h 611 D av.
Nichols A O, mach Santa Fe.
Nichols Wm R (Nellie M), water tender, r 1940 D av.
Nicholson Irvine (Sue M), carp, h 1444 Highland av.
Nickel Cashmir F (Helene), h 817 D av.
NIELSEN ANDREW (Annie G), Real Estate, Insurance and Rentals, 815 National av, Tel Natl 186-J, h 940 A av, Tel Natl 350-J. (See adv.)
Nishimura Kinsuke, gardener, h Paradise Valley.
Noble Alta A (wid J P), h 1124, 4th av.
Noble Arza J (Elizth C), osteo, h 45 E 6th.
Noble Chauncey A, lab Santa Fe, r 45, 6th.
Noble Emily R, student, r 45, E 6th.
Noble Richd G, student, r 45 E 6th.
Nordstrom Emil J (Anna S), painter, h E 12th cor Highland av.
Nordstrom Hilda, r E 12th cor Highland av.
Nordstrom Ivar, painter, r E 12th cor Highland av.
Northrup Elmer B, r 833, 1st av.
Northrup Joe R (Cora E), billiards 15 W 8th, h 825, 1st av.
Noschka Carl (Emily), electr, r 645 E 30th.
Noschka Gottlieb (Louisa), poultry breeder, 645 E 30th.
Noyes Mary J (wid O H), h 2525 N av.
Noyes Oliver C (Ione T), rancher, r 2525 N av.
Nute Harriet Mrs, r 539 J av.
Nute Wallace E (Emma J), lndy driver, h 205 E av.
Nute Wm I, clk, r 539 J av.
Nylund Henry (Hulda), confr, 442 E 8th.
Nylund Hulda Mrs, confy 442 E 8th.

O

O'Connell Henry J, r J av ne cor 18th.
O'Connell Jas D (Mabel E), rancher, h J av ne cor 18th.
O'Connell Jeremiah (Mary E), County Constable, h 541 D av.
O'Connor John C, h 2119, 5th av.
O'Connell J Guy, r J av ne cor 18th.
OGDEN LILLIAN K (wid C R), City Treasurer, h 736 C av.
Ogden Mina G (wid Tully), phone opr Pac T & T Co, h 1121 National av.
Olden Edwin L (Amy B), h 2425 Highland av.
Olmstead John.
Olmstead Rex B.
Olmsted Wm P, lab A J Oyster.
Olivewood Club, Mrs Harriet M Shadbolt Pres, Mrs Sabina J Hale Sec, ws E 24th bet F and F avs.
Orpheum, 724 National av.
Orrell Frank (Jennie), clk W B Vaughn, h 1640 D av.
Orrell Theo R (Blanche), Dep Sheriff, h 1512 E av.
Orrell Wm B, r 1640 D av.
Orrell Wm B, r 1532 E av.
Orsco Albt (Margt), lab, h 19th & 5th av.
Ortez Jos, lab Sweetwater Water Co.
Ortiz Jennie, r 1st av cor 22d.
Ortiz Jesus (Frances), lab, h 1st av cor 22d.
Ortiz Lucille, r 1st av cor 22d.
Ortiz Manuella, r 1st av cor 22d.
Osborne Elbridge F (Elizabeth), rancher, h 2325 C av.
Osborne Florence, steno, r 2325 C av.
Osborne Lester E, firemn, r 912 A av.
Osborne Marie, r 2325 C av.
Osler Rebecca A (wid D S), r Paradise Valley.
Ostrander Arthur W (Frouie V), millmn, h 205 Norton av.

CRANDALL'S PARASOL AND KEY FACTORY
PARASOLS REPAIRED, COVERED AND MADE TO ORDER
EXPERT GRINDING OF SURGEONS INSTRUMENTS & TAILOR SHEARS
MAIN 1786 — HOME 1686
1342 5th
LOCKSMITHS
TRUNKS OPENED

F. W. BRADLEY CO. FAMILY TRADE A SPECIALTY
TELS: HOME 1157; MAIN 157
WHOLESALE AND RETAIL
Prompt Free Delivery 1058 FOURTH STREET

Otis Marvin P, pipe ftr, r 1009 National av.
OWEN CARL S (Anna R), Physician and Surgeon, 1206 National av.
Owen Elizabeth, nurse, r 1206 National av.
Owen Florence A, nurse, r 1206 National av.
Owen Martha E (wid M G), r 1206 National av.
Oyster Alfd J, Chemical Products, 4th av se cor 12th, r San Diego.
Ozaki T (Itzu), rancher, h ss E 18th 2 e of Newell av.

P

Pacaud Jos M (Clara B), Dep City Marshal, h 901 D av.
Pacific Telephone & Telegraph Co, 803 National av.
Paddock Lillian B, steno, r 1713 3d av.
Padget Isaac (Sarah), watchmn, h 1605, 3d av.
Pallas Gustave R (Frieda), blksmth, h 1943 J av.
Palmatier Carl E (Evelyn L), h 1925 E av.
Palmer Theodric R D D, h 1304 National av.
PARADISE VALLEY SANITARIUM, Owen S Parrett M D Medical Supt, J A Burden Mgr, Paradise Valley, National City. (See left bottom lines and page 21.) Tels Natl 61, and Home 522.
Pardes Jos (Sarah), boiler mkr Santa Fe, h 1724, 8th.
Parker Jas M (Frances K), eng, h 2505 F av.
Parr Albt F (Anna M), h 127 E 6th.
Parrett Cora E Mrs, nurses' Supt Paradise Valley Sanitarium.
PARRETT OWEN S (Cora N), Medical Supt Paradise Valley Sanitarium.
Parrish Minnie (wid H M), r 236 E 10th.
Parsons Martha E (wid G H), h 209 W 15th.
Pattee Mary A, h 540 Highland av.
Patterson John A, sorter S D Fruit Co, r 9th and 2d av.
Paull Chas M, h 517 E av.
Paull Geo G, r 517 E av.
Paull Pearl P, r 517 E av.
Payne Gabriel L, gardener Paradise Valley Sanitarium.
Payne Merrill W.
Payne Oliver W, r 1032, 3d av.
Payne Thos, h Paradise Valley.
Payne Thos L (Mary G), firemn Paradise Valley Sanitarium, h 2824 E 7th.
Peebles Arthur B Rev (Annie L), Pastor The Congregational Church (Alpine), h 2405 Highland av.
Peer Jas A (Sarah A), farmer, h 2529 F av.
Peer Sidney D, auto mech, r 2529 F av.
PEOPLES' NATIONAL BANK, Dr E M Fly Pres, George B Winship V-Pres, Oliver W H Bower Cashr, 741 National av, Tel Natl 119, Home 511. (See adv.)
Percival Vincent (Alice A), h 129 Laurel av.
Perillat Phillis, nurse Paradise Velley Sanitarium.
Perkins Allen T, r 1824 Highland av.
Perkins Marjorie E, Asst Kindergarten tchr Central Sch.
Perkins Thornton C (Frances W), Prop National Baking Co, h 1824 Highland av.
Peterson Chas H (Maria), mach, h 521 G av.
Peterson Idonia M, cook, r 1433 E 24th.
Peterson Jas W (Hannah E), 2d hd gds, h 1427, 1st av.
Peterson Wm W.
Pettis Geo W (Annie E), poultry breeder, h ss Laurel 2 e Laurel av.
Pettrie Geo D (Irene), foremn, h 1531 C av.
Pfaff Marian F Mrs, r 2529 D av.
Pfeifer Matilda (wid Fred), r 532 F av.
Pfeiffer Arthur, janitor Paradise Valley Sanitarium.
Pfeiffer Geo U, r 1726, 4th av.
Pfeiffer Henry A, lab, r 1726, 4th av.
Pfeiffer Herman (Sertain & Pfeiffer) r 1726, 4th av.
Pfeiffer Rosa G (wid Hugh), h 1726 4th av.
Phelps Lester L, sorter S D Fruit Co, r 714, 1st av.
Phelps Lewis N (Mary M), lab, h 714, 1st av.
Philips Alex B, h 1025 C av.
Philips Effie F, r 1025 C av.
Philips Flora A, tchr and Primary Supt Central Sch, r 1025 C av.
Philips Louisa R, music tchr, 1025 C av.

Barney & Barney
Insurance Bonds, Loans Liability Compensation
PACIFIC MUTUAL LIFE INS CO
Scripps Bldg. Rooms 207-209

ALLEN'S MILK
Producers and Distributors of
PURE MILK
FAMILY TRADE OUR SPECIALTY.
ALLEN'S DAIRY
RURAL No. 2
ALLEN'S CREAM

LIBERTY BUS LINE
DEPOT, 301 PLAZA SQUARE
CAMP KEARNY AND RETURN
WAITING ROOM CHECK STAND PHONE MAIN 1290

John Burnham & Company
212-214 TIMKEN BUILDING
REAL ESTATE LOANS AND INSURANCE

For All City County and State Information, Schools, Churches, Fraternal, Club, Trade and Labor Organizations see Miscellaneous Front part of Book

Phillips John S, r E 7th nw cor I av.
Phillips Lee, lab, r 1543, 8th av.
Phillips Roy L (Bettine), clk, h 107 E 10th.
Piepenbrink Ernest, baker Natl Baking Co.
Pierce Frank L (Minnie M), oiler, h 1540 E av.
Pierce Sylvester D (Cora E), h 1940 D av.
Pinkham Ralph M (Helen M), assayer, h 226, 2d.
Plank A Ellura Mrs, r 1126 E 7th.
Plummer Elroy W, lab, r 316 E 30th.
Plummer Lydia T Mrs, h 142, 7th av.
Plummer Raymond R (Agnes), candy mkr, h 316 E 30th.
Plummer Wilbur R, lab Santa Fe, r 1420, 7th av.
Poeton Josiah (Harriet H) ▭, h 127 W 7th.
Poeton Lois M, r 127 W 7th.
Poole Chas R G Rev (Ida L), Pastor First Baptist Church, h 204 E 2d.
Poole Dorothy, student, r 204 E 2d.
Poole John G, student, r 204 E 2d.
Porter Grover T▭.
Porter Robt S (Elizth G), h 420 Division.
POST OFFICE, D C Burnham, Postmaster, 24 E 8th.
Powell Otis O (Grace M), carp, h 523 F av.
Power John W (Josephine), oil lands, h 938 A av.
Power Ruth J, clk, r 938 A av.
Pratt Eugene, student, r es Prospect av 2 s of E 22d.
Pratt Herbt G (Elizth), rancher, h es Prospect av 2 s of E 22d.
Pratt H Gordon jr▭, r es Prospect av s of E 22d.
Praul Chas S (Sarah B), trav slsmn, r 2841 Highland av.
Praul Eliza A (wid G L), h 2841 Highland av.
Presbyterian Church, E 8th nw cor D av.
Proctor Alfd J (Libbie), gardener Paradise Valley Sanitarium.
PUBLIC LIBRARY, see National City Public Library.

Q

Quade Wm F (Emma J), h 406 Division.
Quinn Frank A (May R)▭, r 240 B av.
Quint John E (Marie L)▭, r 1312 National av.
Quintero Angle (Margaretta), meat ctr J T Bohnert, h 404 E 15th.

R

Rabineau Allen A, mach, r 321 E 8th.
Rainsberger Leonard▭, r 1904 F av.
Ramires Cessero (Guadalupe), lab, h 2018, 4th av.
Randall Mabel, nurse Paradise Valley Sanitarium.
Rankin Wm M (Martha M), rancher, h 1926 F av.
Ravestein Martin (Wilhelmina), painter, h ws Grove nr E 19th.
Rayden Sidney J (Ethne F)▭, h 1040 D av.
Raymond Clara M, r 439 E 8th.
Raymond Forrest, student, r 528 F av.
Raymond Gertrude, bkpr, r 439 E 8th.
Raymond Guy A (Ada M), slsmn Home-Land Bldg Co, h 528 F av.
Raymond Rufus (Harriet N), h 439 E 8th.
Rea Wm R (Bessie F), h 220 E 3d.
Reams Arthur J▭, r 5 C av.
Red Cross Society of America, Mrs Jos O Hebert Sec.
Redden Bert L (Mayme W), guard, h 1024 National av.
Reed Jesse H, lab, r 1024 National av.
Reinert Rudolph H, bkpr S D Land Corp, r San Diego.
Rennie Margt S Mrs, nurse Elwyn Sanitarium, r 430 National av.
Requa Edwd F (Anna), h 604 C av.
Requa Harold P (Olive W), h 1028 A av.
Reyburn Robt, phys, r 234 E 2d.
Reyburn Robt L (Ruth), electr, h 234 E 2d.
Reynolds Grace Mrs, lndywkr, r 1925 E av.
Rice Faye, nurse Paradise Valley Sanitarium.
Rice John C, real est, r 740 E 2d.
Rice Julius A (Laura S), h 740 E 2d.
Rice Lillian J, r 740 E 2d.
Richley Jas H, h 1038 D av.
Richley Jeanette R, r 1038 D av.

HOTEL CHURCHILL
AMERICAN AND EUROPEAN
NINTH AND C STREETS
ALL OUTSIDE ROOMS
ABSOLUTELY FIREPROOF
GEORGE L MAYNE, MANAGER

Willard STORAGE BATTERY
1251-57 FOURTH ST.
J. Stanley La Sha IGNITION STATION
Willard STORAGE BATTERY
MAIN 693

Rider Hiram C (Lella), h 839 E 2d.
Riggle Gardner F, student, r 524 D av.
Riggle Genevieve E, tchr, r 534 D av.
Riggle Lillie E (wid G C), h 534 D av.
Riggle Lulu M, tchr, r 1041 E 7th.
Riggle Maud E, steno, r 1041 E 7th.
Riggle Talitha C (wid J T), h 1041 E 7th.
Rios Gumecindo, ydmn, h Santa Fe Camp No 1.
Rios Modesta (wid), r Santa Fe Camp No 1.
Risdon Ellen L (wid S A), h 39 E 7th.
Rivera Guadalupe M, r Santa Fe Camp No 8.
Rivera Jose V, ydmn, h Santa Fe Camp No 8.
Robb Eunice A (wid J S), h ss Division 3 e Laurel av.
Roberts Evan T (Elizth), lab, h 2705 D av.
Roberts Preston J, h 1335, 2d.
Robertson James H, wiper Santa Fe, r 1640, 10th av.
Robinson Harry C (Carol M), lab, h 1932, 4th.
Robinson Henry M, Pres Sweetwater Water Co and S D Land Corp, r Pasadena.
ROBINSON THOS M (Mary A), Atty and Justice of the Peace, 828 National av, h 140 E 8th.
Robinson Wm G (Jennie M), rancher, h Paradise Valley.
Robnett J Audrey (Marthann P), lab, h 407 W 18th.
Rodgers Warren S (Laura), linemn, h 1223 E 18th.
Rogers May K Mrs, r 604 E av.
Rollinson Jessie B Mrs, h 1136 E 4th.
Rose Amanda (wid J W), r 233, 1st av.
Rose Lloyd (Sarah J), carp, h 233 1st av.
Roselle Albt T (Martha B), slsmn, h 524 J av.
Rossman Dora A (wid W A), r 1704 4th av.
Rossman Geo E, h 1704, 4th av.
Roth J P (Mary M), Paradise Valley Sanitarium.
Rounds Frances E, tchr Central Sch, r 343 E 10th.
Rounds Fredk E (Florence), h 343 E 10th.
Rounds Lucile, student, r 343 E 10th.
Routson Carrie (wid J G), h 1115, 1st av.
Rudolph Gustav (Rosa), dyer, h 211 Laurel av.
Ruiz Eusebio (Maria), ydmn, h Santa Fe Camp No 13.
Rumbo Chris, poultry breeder 2905 National av.
Russell Frank (Etta), plasterer, 1509 G av.
Russell Mamie, slswmn, r 1509 G av.
Russell Tom A ,prin Central and Intermediate Schools.
Russell Wm L (Ethel M), Asst Chief of Fire Dept and gardener, h 926 E av.
Ruthard Hattie L Mrs, rest 700 National av.
Ryan Helen M, tchr High Sch.

S

Sage Ray, lab, r 1543, 8th av.
St Anthony's Catholic Church, Rev John R Reynolds Pastor, ws 4th av bet 18 and 19th.
St Matthews Episcopal Church, Rev H E Clowes Rector, E 8th se cor F av.
Salazar Fernando (Lola C), lab, h 22, 18th.
Sallada Nancy R, head nurse Elwyn Sanitarium, r 535 National av.
Sallmon Wm H, First V-Pres Sweetwater Water Co and S D Land Corp, r Chula Vista.
Salter Wm R (Alice A), rancher, h 1005 D av.
Saltmarsh Marybelle, student, r 22 E 10th.
Saltmarsh Maude (wid Wm), r 22 E 10th.
Sampsell John W (Daisy F), lab, h 2325 Highland av.
Sampsell Lovina (wid Peter), h 24th sw cor Highland av.
Sancher Jose (Guadalupe), ydmn, h Santa Fe Camp No 5.
Sanchez Frank (Reta), lab Sweetwater Water Co, h 1325, 7th av.
Sanchez Juan (Paula V), with S D Land Corp, h 1828, 7th av.
San Diego Fruit Company, John E Boal V-Pres and Genl Mgr, 2316 8th av.

Henry Wiegand
Ladies' Tailor
PHONES
Home 1593
Main 2578
1161 FOURTH STREET

SUNSET ENGRAVING COMPANY
Commercial Artists and Engravers
9th Floor Timken Bldg.
MAIN 1517

TIP-TOP AND KLEEN MAID BREAD
MANUFACTURED BY SNOWFLAKE BAKING CO.
HOME 1047 MAIN 47
SOLD BY ALL GROCERS

A. V. JEDLICK LADIES' TAILORS
"The House of Individuality" 1131 SIXTH ST.

San Diego Land Corporation, J E Boal V-Pres and Genl Mgr, 2316 8th av.

San Diego & Arizona Ry Depot, 8th av se cor 24th.

Sando Frank (Rose), rancher, h 1705 Highland av.

SANITARY ICE CREAM CO (INC), Mfrs of Sanitary Ice Cream, 821 K San Diego. (See front and back covers.)

Santa Fe Railway Depot, A A Jerauld Agt, 922 W 23d.

Santa Fe Roundhouse, M F McCue foremn, 18th and 9th av.

Sarate Visente (Irene G), with S D Land Corp, h 1832, 7th av.

Saucedo Victoriano (Bastilia), yd man, h Santa Fe Camp No 15.

SAVAGE TIRES AND GRAFINITE TUBES, Manufactured by The Savage Tire Co, San Diego. (See bottom lines and page 4.)

Scales Marco, h 633, 15th.

Schleuniger Francis X (Adelaide), carp, h 640 E 16th.

Schlotterback Iva F, student, r 5th and 18th.

Schlotterback Milton H (Freda E), hlpr Otto Stang, h 5th av and 18th.

Schmidt Bertha M, hairdresser, r 122 W 13th.

Schmidt Carl F (Rosa), rancher, h 122 W 13th.

Schmidt Emma E, dressmkr, r 122 W 13th.

Schmidt Michl (Mary), poultry breeder, 1905 C av.

Schook Jas H (Ethel E), lab, h 2028 7th av.

Schruner N W, carp, h 1440 Highland av.

Schultz Paul J (Bernice A), painter, h 21 W 3d.

Schurch Wm H (Sarah E), bkpr, h 124 E 7th.

Schutte Gerhard (Bertha), r 504 1st av.

Schuttleworth John (Rachel), garage, h 4 Division.

Scott Chas J (Harriet W), gardener.

Scott Frances A (wid J F), waiter H L Ruthard, r 528 D av.

Sears Jos F (Rosetta J), h 426 G av.

Seevers Benj F, tinner,, r 1018, 1st.

Seevers Susie Mrs, h 1018, 1st. av.

Seevers Thos C (Mamie B), h 1940 A av.

Selby Pearl S (Clara L), lab, h 224 E 16th.

Senbanty Sirilo (Maria), lab, h 62 13th.

Sener Jos (Cora H), lab, h 7th av & 12th.

Senseney Geo H (Addie P), h 910 A av.

Senten Edwd B, lab, r 1543, 8th av.

Sertain Chas E (Dessie I) (Sertain & Pfeiffer), h 821 D av.

Sertain & Pfeiffer (C E Sertain, Herman Pfeiffer), billards and cigars 17 E 8th.

Servatius Bernard W (Mary K), tmstr Irwin Co, h 621 D av.

Servatius Jos, h 528 D av.

Servatius Ray, r 528 D av.

Servatius Tony J, r 621 D av.

Sewell Grace, r 1332, 2d av.

Seymour Chas F (Marian H), Prin High Sch, h 628 J av.

Shadbolt Harriet M Mrs, Pres Olivewood Club, r 2428 J av.

Shadbolt Jesse G (Harriet M), h 2428 J av.

Shadduck Adrian L, r 2140 F av.

Shadduck John L, painter, h 2140 F av.

Shadduck Oscar.

Shadduck Roscoe B, r 2140 F av.

Shannon Raymond C (Nellie), h 2028 Highland av.

Sharp Wm W Rev (Ida L), h 1036 E 18th.

Shaw Walter E (Rita C), meat ctr, h e s Grove nr 20th.

Shaylan Fred, r 734 National av.

Sheldon Herbt E (Edith J), sorter S D Fruit Co, r 1712, 8th av.

Shepard Florence C Mrs, h 45 E 4th.

Shepard H Warren (Anna R), chemist, h Paradise Valley.

Shimmin Louise (wid Philip), dom E M Fly, r 704 National av.

Shirley Roland A (Bertha A), h 740 E 19th.

Short Chas P (Winifred), rancher, h E 16th nr P av.

Shuttleworth John (Rachel), garage Main sw cor Division, r 4 Division.

Silveira Antone F (Rose), h 240 B av.

SILVER IRA G (Gertrude), V-Pres National City State Bank and Garage, 9th and National av, h 321 1st.

Silver Isaac, r 321 E 1st.

PRINTING
THE BEST OF PRINTING IS PRODUCED AT 850 THIRD ST. BY FRYE & SMITH

EMMA EGBERT WILLIAMS
Manager
HEBRON HOME
For Aged People
(Incorporated)
Undenominational. Established by Emma Egbert Williams. 23 years experience in caring for aged people.
1825 NEWTON AVE.
PHONES
HOME 3255
MAIN 3869
SAN DIEGO, CAL.

¶ Publicity, Advertising, Circulars, Circular Letters, Motion Picture Advertising, Booklets, Billboards, Newspapers, Etc.
ARNOLD KRUCKMAN
Advertising Expert
674 Spreckels Building
Telephone Main 2492
San Diego

NEARPASS' SEED STORE THE LEADING SEED HOUSE IN SAN DIEGO—Established 1897
BOTH PHONES 522 SIXTH STREET Agents for CYPHERS Incubators

Sixteenth St School, Clara L Smith Prin, 16th se cor 2d av.
Skinner Jas H, lab, r 120 E 17th.
Skinner John J (Augusta E), furn 843 National av, h 120 E 17th.
Skinner Naomi V, tchr, r 120 E 17th.
Sloan Annie A (wid Robt), h 320 18th.
Sloan Paul ▬.
Sloan Robt B, lab W J Bush C P Co (Inc), r 320, 18th.
Smith Adah L, r 509 J av.
Smith Andw J (Renna), lab, h 4th av nr 16th.
Smith Benj L (Gertrude), Asst foreman, h 223 E 16th.
Smith Chas P (Liddie A), lab, h 1036, 2d av.
Smith Clara L, Prin Sixteenth St School.
Smith Dale (Ava), Dep Assessor, h 1638 L av.
Smith Ernest A, boiler washer hlpr Santa Fe, h 1810, 3d av.
Smith Harold G, student, r J av nw cor E 26th.
Smith Izella, nurse Paradise Valley Sanitarium.
Smith Jeannette, tchr, r J av nw cor E 26th.
Smith Jos S (Annie E), motormn, h 105 E 2d.
Smith Julius S Rev (Mary W), h 2105, 5th.
Smith Leo H (Emma P), h 905 E 7th.
Smith Leonard E C (Ada F), bldg contr, h 500 Division.
Smith Lloyd L (Corrinne M), auto opr, h 833, 1st.
Smith Lulu, r 2105, 5th av.
Smith Robt ▬.
Smith Robt E (Mary G), dairymn, J av nw cor E 26th.
Smith Ruby B (wid C E), r 1304 National av.
Smith Wm O (Julia A), h 509 J av.
SNOOK JAS C (Edna W), City Trustee and Dentist 540 National av, h 121 E 2d.
Snow Alvin L (Belle E), h 36, 12th.
Snow Harry P (Myrna), h 2012, 6th av.
Snow Stephen, h 1108 B av.
Snyder Bettie Mrs, r 40 E 2d.
Snyder Luella, nurse Paradise Valley Sanitarium.
Sommerville Harvey J, cook Paradise Valley Sanitarium.
Soper Clinton S (Mabel W), shoe repr 834 National av, h 507 G av.
Sours Paul J (Hulda J), rancher, h 1828 O av.
Spears Wm H, rancher, h E 18th se cor Prospect av.
Spofford Erle G, tchr High Sch, h 2121 F av.
Springer Clarence D (Agnes), h 1637 K av.
Stacy Everett E (Flora N), h 413 W 18th.
Staite Robt W H (Bethel), lab, h 1915 F av.
Stancliff Wm H (Florence M), h 1507, 4th av.
Stang Otto (Dora), blksmth 1741, 7th av, h 1740, 5th av.
Stanley Carrie N Mrs, packer S D Fruit Co, h 513 National av.
Stark Fred, lab, S D Fruit Co, r San Diego.
Starnes Edwd O, mach Santa Fe.
Staude Ernest M ▬, r Paradise Valley.
Stein Adelma, bkpr, r 1808 F av.
Stein Carl, tmstr Chas Stein, r 1808 F av.
Stein Chas (Bertha), teaming contr, 1808 F av.
Stein Theresa, steno, r 1808 F av.
Stephens Edith M, phone opr Pac T & T Co, r 1141 E 4th.
Stephens John W (Mary E), carp, h 1141 E 4th.
Stewart Barney G (Elizabeth), lab, h 112 W 15th.
Stewart John, r 112 W 15th.
STEWART LYMAN E (Helen L), Auditor Peoples' National Bank, h Snook Apts.
Stewart Robt G (Annie), slsmn Jas Burnham, h 1419, 4th av.
Stidham Nettie C (wid Taylor), r 1419, 4th av.
Strahl David E (Rebecca), h 811 C av.
Streeter Ardolphine (wid August), h 19th and 2d av.
Striplin Adrian B (Beth), nurse Paradise Valley Sanitarium.
Striplin Elizabeth Mrs, nurse Paradise Valley Sanitarium.
STURZ J L (The Correct Tailor), 954, 8th San Diego, Phone Main 3338. (See left side lines.)
Sudrow Albt (Anna F), rancher, h 214 E 2d.
Sudrow Carl, rancher, r 214 E 2d.

Russ Lumber and Mill Co.
First and I Streets

ATTORNEYS ATTENTION
Searches made for Defendants in all California Directories or throughout the United States. Affidavits Furnished.
LOS ANGELES DIRECTORY CO., 818 Broadway Central Bldg., Los Angeles

It's Our Business to Mind Your Business
MASTEN & KENDALL
919 SIXTH STREET
Place the Management of Your Property In Our Care

ELECTRIC FIXTURES AND SUPPLIES
HARTWELL ELECTRIC CO. DESIGNERS AND MANUFACTURERS 955 SIXTH ST.

ROGAN & COMPANY :: MORTGAGES
SAFE DEPOSIT FLOOR SAN DIEGO SAVINGS BANK

Sullivan John M (Pearl E), foremn, h 136 E 4th.
Sumner Grover C (Mabel), chemist, h 2509 D av.
Sunny Side Hotel, Mrs Mary E Ward Prop, 1543, 8th av.
Sweet Chas H (Harriet E), rancher, h E 8th.
Sweetwater Water Company, H M Robinson Pres, W H Sallmon First V-Pres, J E Boal V-Pres and Genl Mgr, F S Jennings Sec, E S Torrance Counsel.
Swetnam Jos S (Evanett), poultry breeder, 640 E 18th av.
Swisher Annie H (wid Jos), r 520 Highland av.
Swisher Rose H, h 520 Highland av.

T.

Taft Robt L, lab, r 223 E 16th.
Talbert Albt A (Emelia), lab, h 640 E 19th.
Tarr Edmund G (Olive E), autos 719 National av, h 618 I av.
Tattersall Frank M (Nellie B), plumber, h 1423, 1st av.
Tattersall Kenneth, student, r 1423 1st av.
Taylor Anna M (wid C S), h 140 E 9th.
Taylor Clark R, r 1028, 3d.
Taylor J Irene, student, r 1010, 1st av.
Taylor Matthias S, student, r 140 E 9th.
Tefft Byron E, h Paradise Valley.
Thatcher Fred W (Mabel B), bldg contr, 512 F av.
Thearle Ernest A (Judith H), V-Pres Thearle Music Co, San Diego, h 102 Minot av.
Thelen Edmund (Fanny J), orchardist, h 327 E 1st.
Thomas A Fred (Jane D), h 918 E 5th.
Thomas Chas (Mamie), sheet metal wkr, h 1940 A av.
Thomas Geo W (Harriet F), ship carp, h es 26th nr National av.
Thompson Mary H Mrs, h ws Palm av 1 n E 4th.
Thompson Winton J (Adelaide), auto opr, h 303 Norton av.
Tilley Alice, sorter S D Fruit Co, r San Diego.
Tinkham Ellen, h 625 B av.
Tinkham Everett.
Tinkham Leon, lab, r 541 K av.
Tinkham Merritt J (Izero E), h 541 K av.
Tippett Wm C (CMabel), lab, h 1515 F av.
TIP-TOP AND KLEEN MAID BREAD, Manufactured by Snowflake Baking Co, 701, 16th, San Diego. (See right bottom lines and page 6.)
Todd Eugene (Grace E), h 1337 1st av.
Todd Minnie E, r 524 I av.
Toll Susan (wid D R), r 1835 P av.
Toppenberg Nita H Mrs, head nurse Paradise Valley Sanitarium.
Toppenberg Viggo M, nurse Paradise Valley Sanitarium.
Topper Howard S (Lena G), mech, h 2239, 7th av.
Torrance E Swift, Counsel Sweetwater Water Co and S D Land Corp, r San Diego.
Torrance Julia M (wid R J), h 635 National av.
Tosi Leon (Amelia), sculptor, h E 16th cor P av.
Trautwein Adolph H (Nellie M), lndymn Paradise Valley Sanitarium, r Paradise Valley.
Trevitt Jesse L, meter repairer Sweetwater Water Co, r Chula Vista.
Troedel Daisy, nurse Paradise Valley Sanitarium.
Trow Edna G (wid G H), r 660 E 3d.
Tubbs Chas N (E Grace), pattern mkr, h 304 Palm av.
Tullini Ercole, h 9th nr 2d av.
Tune J David (Lenna N), lab, h 1722, 5th av.
Turner Chas R (Alice I), r 1141 E 4th.
Turner Elrie E, r 1441, 4th av.
Turner H Walter, lab, r 1441, 4th av
Turner John W (Mary E), foremn, h 1441, 4th av.
Turner Opal M, packer S D Fruit Co, r 1441, 4th av.
Tuttle Glenn V (Carrie F), h 135 W 7th.
Tweed Geo W (Mary), tmstr, h 1941 National av.
Tyson Chas H, printer, r 341 F av.
Tyson Jas P (Maria H), watchmn, h 341 F av.
Tyszkiewicz Godfrey E (Hannah), h e 7th nw cor Q av.

U.

Union Ice Co, Jordan Transfer Co, agts, 907 National av.

PROCESS PATENTED BY THE SAVAGE TIRE COMPANY SAN DIEGO, CALIF.
GRAFINITE TUBES
THE ONLY INNER TUBE GUARANTEED NOT TO STICK TO THE CASING

V. WANKOWSKI & CO., INC.
V. WANKOWSKI, PRESIDENT W. McCLELLAND, VICE PRES. & SECY.
Loans, Real Estate, Insurance, Surety Bonds. PHONES: Main 2029 Home 1315 341-342-343 Spreckels Theatre Bldg.

Urbye Hedwig Mrs, cook G B Winship, N av se cor E 22d.
Urbye Henrik T H (Hedwig), gardener G B Winship, N av se cor E 22d.

V.

Valenzuella Mary Mrs, r S W Ford, Paradise Valley.
Van Deripe Chas C (Emma), supt Sweetwater Water Co, h es A av cor 25th.
Van Deripe Chas H ▬.
Van Horn Estella M, r 537 G av.
Van Vliet Helen M (wid C T), h 1040 E 17th.
Vasquez Jose (Ennis), h 3d av nr 19th.
Vaughan Minnie M (wid A W), h 724 C av.
Vaughan Russell L ▬, r 724 C av.
Vaughan Warren B (Harriet E), genl mdse 1640, 7th av, h 425, 1st av.
Vaughn Maud Mrs, phone Home Tel Co, r 1009 E 8th.
Verges John M, r 1712, 7th av.
Vietti John D (Theresa), gardener, h 639 E 16th.
Vietti Jos M, boiler washer, r 639 E 16th.
Vurgason Arthur R (Margt W), eng, h 340 G av.
Vurgason Clifton ▬.
Vurgason Oscar W (Tessie), carp, r 901 D av.

W.

Wade Clinton T, r 1010, 1st av.
Wade Dell, r 1339, 2d av.
Wade Earl ▬.
Wade Francis L, musician, r 1312 National av.
Wade Frank L (Caroline), painting contr, h 1312 National av.
Wade Harry M (Marion A), lab, h 1010, 1st av.
Wade Marc W (Martha M), auto opr, h 340 E 9th.
Wade Nelson W (Martha V), h 1509 G av.
Wade N Earl ▬, r 1339, 2d av.
Wade Rz (Laura B), carp, h 1339, 2d av.
Wade Thos C ▬, r 1010, 1st av.
Wadlington Mary E, tchr High Sch.
Waile Chas, barber, r 1724, 7th av.
Waldon Wm, r Hotel San Miguel.
Walker Delphi (wid A L), h 1906 D av.
Walker Edwd M (Nellie J), h 124 E 1st.
Walker Louie, r 1906 D av.
Walker Mabel, r 1906 D av.
Walker Marion E, student, r 124 E 1st.
Walkup Saml G, h 415, 1st av.
Wallace Ida E (wid R G), h 1114 E 8th.
Waller Mae (wid John), r ns 24th bet D and F avs.
Walters Chester A, chemist, r 205 National av.
Walton Emmanuel, store kpr Paradise Valley Sanitarium.
Walton Fred, mach, Santa Fe.
Ward Kath C, r 1625, 8th av.
Ward Mary E Mrs, prop Sunnyside Hotel, r 1625, 8th av.
Ward Wm H (Sarah), foremn, h 1625, 8th av.
Ward Wm H jr ▬, r 1625, 8th av.
Warren Luther (Belle), minister Paradise Valley Sanitarium.
Washburn Blanche R (wid T), h 832, 2d av.
Wassner Louis D (Ethel T), auto opr, h 319 Norton av.
Waters Wm C (Lillie E), slsmn, h 1161 E 4th.
Watson G Chas (Elma), bacteriologist, h 535 National av.
Watson Josephine Mrs, r 734 National av.
Watson Richd Y (Mary E), h 2622 L av.
Webb Carl B, lab, r 207 W 8th av.
Weego Barbara W Mrs, h 411 E 2d.
Wellpott Wm (Lita K), rancher, h 337 E 6th.
Weisser Aug J (Mary M), cigarmkr, h 40, 10th.
Weisser Julius M (Mamie E), bicycles and motorcycles, rear 1006 National av.
WEISSER LAWRENCE A (Alverda) (National Garage) and city trustee, h 1024 National av.
WELLS FARGO & CO EXPRESS, now American Railway Express.
Welsbacher Bros (C L and C A), gro 732 National av.
Welsbacher Carl L (Sophie M) (Welsbacher Bros), h 940 National av.
Welsbacher Chas A (Marie H), (Welsbacher Bros), h 911 E 7th.
Wernick Peter, hlpr Paradise Valley Sanitarium.

BENSON LUMBER
The Only Lumber Made in San Diego
MAIN OFFICE Foot of SIGSBEE ST.

Ross & George
Bookbinders
Blank Book Manufacturers and Paper Rulers
860 Third

SERVICE BRANCH 936 SECOND STREET NEAR BROADWAY SAN DIEGO
SAVAGE TIRES
HAVE YOU SEEN THE SAVAGE SERVICE CREED?

CONNER ADJUSTMENT BUREAU
G. E. CONNER
MANAGER
PHONE MAIN 2683
'WE GET THE MONEY''
23 SEFTON BLDG.

CALIFORNIA IRON WORKS
ENGINEERS, FOUNDERS
MACHINISTS
STRUCTURAL IRON AND STEEL CONTRACTORS
FREIGHT AND PASSENGER ELEVATORS
SUNSET 1336
SAN DIEGO, CALIFORNIA
INCORPORATED
HOME 1336
FOOT OF SEVENTH STREET

Weschau Minnie (wid F W), h 136 E 4th.
Whicker Vesta A (wid Saml), h ns 24th bet D and F avs.
Wickens P Chas (Margt), eng, h 1720, 8th av.
Wickens Warde B, h 6 D av.
Wiegand Elise Mrs, r 2229 E 8th.
Wildes Saml M (Grace V), dept mgr S D Land Corp and S D Fruit Co, h 641 J av.
Wiley Geo ⚑, r 435 E 1st.
Wiley Jas W (Mary B), h 435 E 1st.
Wiley May, student, r 435 E 1st.
Wilfley Earl ⚑, r 614 B av.
Wilfley Geo, W J Bush C P Co Inc, r 614 B av.
Wilfley Jas ⚑, r 614 B av.
Wilfley Jas B (Ruth M), pump opr, h 614 B av.
Wilfley Roy (Henrietta), foremn, W J Bush C P Co, Inc, h 614 A.
Wilkinson John S D (Mary), foremn h 539 E 20th.
Williams Richd ⚑,
Willoughby Chas E ⚑, r 425 E 1st.
Willoughby Edwd (Estella M), h 425 E 1st.
Wilson B Webb (Lora) gro 1732, 7th av.
Wilson Floyd R, sorter S D Fruit Co, r 1732, 7th av.
Wilson Henry (Ella A), h 1624, 4th av.
Williams Alfd jr (Mildred W), h 710 E 18th.
Williams Alonzo A, sorter S D Fruit Co, h 815, 1st av.
Williams Arthur G (Jane S), real est 816 National av, h 737 E 4th.
Williams Edith J Mrs, r e s N av nr E 24th.
Williams Lila I, notary public 818 National av, r 737 E 4th.
Williams Ralph L (Fannie E), mech I G Silver, h 1124, 4th av.
Wilson Henry S (Florence E) ⚑, r 136 E 4th.
Wilson Holly L, clk, r 1732, 7th av.
Wilson Lanson, rodmn City, r Otay.
Wilson Luther C (Lulu B), lab, h rear 2239, 7th av.
Wilson Minnie C, packer S D Fruit Co, r 1225, 3d. av.
Wilson Ralph W, lab, r 1732, 7th av.
Wilson Will H C (Minnie C), lab, h 1225, 3d av.
Wilt Dorah W Rev (Daisy), pastor First Methodist Episcopal Church, h 542 F av.
Winkler Jos, farmer, h 1st av cor 22d.
WINSHIP GEORGE B (Mary J), Vice Pres Peoples National Bank, h N av se cor 22d. Tel Natl 363-J.
Wolff Geo (Elnora), h 2d av nr 12th.
Wong Chas (Lo), lndymn, h 4th av ne cor 10th.
Wood Frank E, repairer Paradise Valley Sanitarium.
Wood Henry (Elizabeth), rancher, h 833 E 18th.
Woods E Agnes, h 1312, 1st av.
WOODS WINIFRED F, librarian Natl City Public Library, r 1312, 1st av.
Woodward Harvey J, h 825, 3d av.
Worden Lillian O, tchr High Sch.
Wordley Geo E (Ida), lab, h 1704 C av.
Wordley Wm H (Nettie), lab, h 2015 7th av.
Worster Mark M (Minnie C), sorter S D Fruit Co, r 1929, 4th av.
Worster M Jennie (wid C H), h 1915 4th av.
Worth Margt E (wid J C), h 5 C av.
Wray John D (Julia A), h 606 G av.
Wright Edwd J, r 238 E 2nd.
Wright Edwd M (Mary E), lab, h 238 E 2nd.
Wright Frank C (Katie L), conf 736 National av.
Wright Sarah A (wid Geo), r 2041 8th av.

Y.

Yenawine Paul C (Lena M), eng, h 1312, 4th av.
Yoakim Louis E (Mahlala E), lab, h 1235, 8th av.
Yost Peter, baker Natl Baking Co.
Young Elizabeth (wid J Q), r 105 E 7th.
Yuhashi A, gardener, h Paradise Valley.
Yuhashi K, gardener, h Paradise Valley.

Z.

Zender Chalton, lab, r 1543, 8th.

NELLIE

67 8-10 miles N of San Diego. Elevation 5300 feet.
Asher Robt H, horticulturist.
Asher Robt H, photo.
Bailey Milton O, phys and prop Palomar Hotel.
Davis Stanley R (Marion W).
Frazer Lizzie, rancher.
Frazer Maria, rancher.

PARADISE VALLEY SANITARIUM
NATIONAL CITY. CAL.

CHAS. R. McCORMICK LUMBER CO.
Wholesale and Retail Dealers BOTH PHONES OFFICE, YARDS, PLANING MILL AND WHARVES FOOT OF 24TH, ON BAY

Harrison Nathan, stockmn.
Hewlett Alice W Mrs, librarian branch county free library.
HEWLETT ESTHER P, postmaster and butterfly culturist, Hillcrest Ranch.
Hewlett Wm F, rancher.
Martin Alletta B Mrs.
Mendenhall Carl, grazier.
Mendenhall Retha May Mrs.
Palomar Hotel, Dr Milton Bailey prop.
Pedley Frank B (Estelle), rancher.
Solmons Louis S (Hadgie), rancher.
Whigham, Arthur N, musician and rancher.

NESTOR

11 9-10 miles S of San Diego. Elevation 32 feet.

Ambrosetti Luis.
Anderson R Mrs, rancher.
Asevedo Pedro.
Averill Voltaire, clk.
Badillo Peter M, rancher.
Bascom Belle Mrs.
BASCOM DWIGHT S, postmaster and gen mdse.
Bascom Edwd B, clk.
Bellante Nicholas, clk.
Bennett Uriah (Abbie W), rancher.
Bensch Jacob (Deseda).
Boensch Herman, barber.
Borrill Wm (Agnes M), mach.
Brown C S, ranch foremn.
Burtner Andw C (Louise B), rancher.
Campbell Roy, milker.
Carroll Annie D Mrs.
Carroll B A.
Carroll Roe A, rancher.
Christianson C, lab.
Christofferson Carl E, miner.
Christofferson Willie.
Cook Ezra C, rancher.
Cook Mark H, rancher.
Danauser Peter.
Dittenhaven Neil B (Amy E), mach.
Dowdy Louis H (Elnora).
Dyer Edwin L (Zura).
Dyer Louis G.
Endley Chas E, rancher.
Evans R Dale (Anna G).
Evans Weldon B, U S customs insp.
Evans Wm G (Amanda R).
Gaines Sylvester, rancher.
George Henry C (Daisy H), rancher.
George Hubert A, rancher.
Gibbs Edwin R, lab.
Gilman Wm H (Tora A), poultry.
Goldman Milton C, farmer.
Guidotti Chas, dairymn.
Hamilton Ezra (Irene), poultry.
Hanchett Irvin A, carp.
Hart John L, rancher.
Hatherly Alfd E, well driller.
Haynes Chas, rancher.
Hoagland Henry M, lab.
Holderness Paul E, rancher.
Holderness Skippington, rancher.
Holdeness Wm H (Leona), rancher.
Hong Elias K, rancher.
Hull John S (Pearl E), rancher.
Jeager Rudolph J (Edith O N), fruit grower.
Jensen Lars D, mining.
Jensen Thos (Julia H), rancher.
Johns Jas J (Laura C).
Johnson David A, rancher.
Joyner A L, ranch foremn.
Keeney Henry B.
Killingsworth Earl L.
Killingsworth John C.
Kimball Geo M (Rose), bldg contr.
La Porte John J (Marie), rancher.
Larsen Anna M Mrs.
Larsen Mary Mrs.
Lee Chong Wing.
Lewis Mathias.
Lindermood D (Regina).
Lindgren A Victoria Mrs.
Lindgren Willard A, mach.
Loustalet Geo (Alphonsine), dairymn
McCan Edgar (Neva).
McCan Thos.
McCann John A, rancher.
McCann Robt A, rancher.
McRae Anna.
McRae Peter D, rancher.
Mansir Chas W (Eula), rancher.
Mansir Harry E, rancher.
Mansir John, rancher.
Martines Dorothy, tchr.
Matchen Harriet E, tchr Highland sch
Matthews Albt L, apiarist.
Matthews John.
Milburn H E (Edith), rancher.
Miller Wm S (Susie), rancher.
Moore R C, rancher.
Norton John D, rancher.
Ober Clyde.
Ober Glenn, rancher.
Ober Lydia.
Ober Wilbur, rancher.
Ober Wm, rancher.
Overholtzer D N, rancher.
Parma Louis, rancher.
Patterson Edmond.
Patterson Harold.
Patterson Jas P (Angela), rancher.
Peavey Newell J (Opal W), rancher.

T. S. CHILDS
DENTIST
1027 5TH STREET
PHONE MAIN 988

Write Us for Mailing Lists
Any Trade or Profession Here or Anywhere
=
San Diego Directory Company

KETTNER & SALMONS
The Insurance Men
SOUTHERN TITLE BLDG.
PACIFIC 244 HOME 1344
WRITE—Life Fire Burglary Health Bonds Automobiles Accident Liability Plate Glass Workmen's Compensation

DR. ZAUS Z. JACQUES'
SCHOOL OF
PSYCHOLOGICAL AWAKENING AND EXPRESSION
Phone, Main 2144 1023 SEVENTH STREET Corner of Broadway

Peterson John (Mildred).
Pettey Thos P.
Phillip Jas G (May), rancher.
Prolino Giovanni.
Ray John W (Mary), rancher.
Rincon Leandro.
Russell Allen J, rancher.
Russell Cleveland L (Marie E), rancher.
Russell Jesse O, rancher.
Russell J S, rancher.
Russell Thos F.
Satterlee Ellen (wid Jos).
Schnell Oscar F (Bertha E), rancher.
Schultze Christ.
Scrivner Geo, rancher.
Semenza Albt, rancher.
Semenza John, rancher.
Semenza Lorenza, rancher.
Shultz Florence J (wid J T), rancher
Simons John, rancher.
Smallcomb David.
Smith Clarence V, poultrymn.
Smith C E, rancher.
Smith Jas (Bertha).
Sniff Floyd J (Minnie B), rancher.
Southworth A E (Carrie) rancher.
Steele R M (Esther), rancher.
Sternenberg Rudolph A, rancher.
Stevenson Lou J Miss, rancher.
Stewart Walter E, rancher.
Strong Forrest (Anna).
Sull John, rancher.
Thomas Frank G, rancher.
Thompson Arthur G.
Thompson Jeannette Mrs, dairymn.
Tibbitts Robt, rancher.
Totten Thos, rancher.
Tracey Emma Mrs, cook.
Trobisch Herman, rancher.
Turner J C, rancher.
Van Dahlen Chas.
Victor Phil (Lora).
Wadham Fred W.
Weatherbee John D, blksmth.
Weatherbie Geo S (May).
Webber Homer T.
Webster Wm (Wealthy) rancher.
Wicks J (Josie).
Wolfe Albt (Sophia) rancher.
Wolfe Celia T.
Yaeger Rudolph J.
Yorba Gumesindo.
Yorba Jesus (Mary A).
Zuchi I I, rancher.

Harry Fisher & Co.
GENERAL INSURANCE
REAL ESTATE BONDS
240 C STREET

J. E. JONES, President L. J. WICKHAM, Cashier
The First National Bank
OF OCEANSIDE, CALIFORNIA
Capital, $25,000.00 Surplus, $5,000.00
4% Interest Paid on Term Accounts
"A HOME BANK FOR HOME PEOPLE"
Phone, Oceanside 14 Oceanside, Cal.

Sunset Phone 5
Chas. R. McCormick Lumber Co.
Office and Yard, 4th and Cleveland
Everything in Building Material
Agents for Riverside Portland Cement
W. R. DUNN, Manager. OCEANSIDE, CAL.

HARRY FISHER & CO.
GENERAL INSURANCE, REAL ESTATE, BONDS
240 C STREET

Thearle Music Co.
640 BROADWAY
MAIN 798
HOME 1198

OCEANSIDE

Known As the "Carnation City"

Located on the Coast 40 miles North of San Diego and 90 miles South of Los Angeles. Is an incorporated City of the Sixth Class, containing a population of about 1200 inhabitants.

Situated on the Main Line of the Atchison, Topeka & Santa Fe R. R., the terminus on the Escondido, Fallbrook and San Luis Rey Branch lines.

City owns fine Water System, water for domestic purposes and for irrigation sold as low as .05c per 1000 gallons, the cheapest water for domestic purposes in the State.

Finest and safest beach for bathing on the whole coast of California. In the history of the town, no life has been lost from surf bathing.

Just installed a modern sewer system covering 80 blocks.

Electric lights, fishing pier, etc., etc.

Victrolas
PIANOS.
KNABE
Knabe-Ampico
VOSE-KIMBALL
DECKER
KOHLER & CAMPBELL
MARSHALL & WENDELL
AUTOPIANO
GULBRANSEN & DICKINSON

WM. H. TROTTER FRANZ P. HOSP

Trotter & Hosp

BILLIARDS, CIGARS, TOBACCO, SOFT DRINKS, CONFECTIONERY

Opposite Depot Oceanside, Cal.

Ross & George

Bookbinders
Blank Book Manufacturers
and Paper Rulers

860 Third

THE STAR CAFE

The CLEANEST
OZIEST
LASSIEST
AFE

IN OCEANSIDE, CALIFORNIA

J. B. TAYLOR, Prop. 3rd and Cleveland

California Washing Powder

Will not hurt the hands
USE NO SOAP
Ask for the Yellow Package
Makes Your Clothes as White as Snow

SAN DIEGO FARM & MORTGAGE COMPANY
617 "E" STREET TIMKEN BLDG.
PHONES Pacific 1841 Home 2245
FARM LANDS — SURETY BONDS — GENERAL INSURANCE BUILDING LOANS —

ATTORNEYS ATTENTION
Searches made for Defendants in all California Directories or throughout the United States. Affidavits Furnished.
LOS ANGELES DIRECTORY CO., 818 Broadway Central Bldg., Los Angeles

Oceanside City Directory
1918

CITY HALL
CITY OFFICIALS

BOARD OF TRUSTEES—H J Franklin pres, C D Merrill, E W Fairchilds, C G Borden and L C Neal.

CITY CLERK AND ASSESSOR, H D Brodie.

CITY RECORDER, H E James.

CITY TREASURER, Eugene Chanroux.

CITY MARSHAL AND TAX COLLECTOR, J H Kilby.

CITY ATTORNEY, F L Richardson.

STREET DEPARTMENT, G D Love supt.

WATER DEPARTMENT, C J Elwood supt, R W Wilson asst supt.

FIRE DEPARTMENT, L W Stump capt, J B DeBord sec.

JUSTICE OF THE PEACE, Jos L Nugent justice, J B DeBord constable.

BOARD OF HEALTH, Dr R S Reid health officer, Wm M Mebach sec, R B Borden, A M Mathews, T H Draper.

CHAMBER OF COMMERCE, Henry W Cunnings pres, Mrs E M Jones v-pres, J E Jones treas, J B DeBord sec.

POSTOFFICE, T G Schultz postmaster.

CHURCHES

Baptist Church.

Catholic Church, Rev Andw Bucher pastor.

Episcopal Church, Rev. Percival H. Hickman pastor.

Methodist Episcopal Church, Rev Wilfred Kent pastor.

PUBLIC LIBRARY—Oceanside Public Library— W V Nichols pres, David Rorick sec, Sarah L Clewett, G D Newham, W S Spencer, H D Brodie librarian, Edith A Whiting asst librarian.

SCHOOLS

Oceanside-Carlsbad Union High Sch, E J Shives prin.

Oceanside Grammar School, R S Denman prin.

CLUBS AND MISCELLANEOUS ORGANIZATIONS

Liberty Club, David Rorick sec.

Oceanside Athletic Club, J H Young pres, H C Hargraves sec.

Odd Fellows Cemetery Association, L W Stump sec.

Recreation Club The, John A Tulip pres, Wm V Nichols v-pres, Geo D Newham sec.

Rosicrucian Fellowship Society, Max Heindel pres, Chas W Sweigert sec.

Oceanside Lodge F & A M No. 381, meets Monday on or before the full moon of each month, G A Lane sec.

Oceanside Lodge Loyal Order of Moose meets every Thursday, Dorsey F Merrill sec.

Poinsettia O E S No. 287, meets 2d and 4th Tuesday evenings of each month, Mrs Mabel Byron sec.

CEMETERIES

Odd Fellows Cemetery.

A

A T & S F Ry, J A Tulip agt.
Adams Alfd, acct Rosicrucian Fellowship.
Adams Carlos (Madge), lab.
Alexander Harriet E.
Allison Benj F (Martha C), farmer.
Alvarado Jos (Adeline), farmer.
American Railway Express, formerly Wells Fargo & Co, Express.
Amick Alva C.
Amick Danl B (Xava).
Arbuthnot Rachel G.
Arguello Wm (Emily M).
Armstrong Alice M Mrs, fur rms.
Armstrong Harvey V, lab.
Armstrong W I
Atkinson Roy, cook J C Sutherland.
Atwood Alice R (wid Henry).
Atwood Edwd F (Alice), cabtmkr.
Averill E Reed Mrs, tchr.

Pfahler Buelow & Fisher
Commercial Linotype Compositors
860 3RD

CONSULT THE
BROWN OPTICAL CO.
1011 FIFTH STREET
GROUND FLOOR AMERICAN BLDG.
MAIN 2997 HOME 1430

TEFFT TRANSPORTATION
MOVES ANYTHING
MAIN 4863 1143 SECOND ST HOME 4864

B

Backensto John P (Edubijes) rest.
Bailey Milton (Adelind).
Baptist Church.
Barhyte Ellen M Mrs, student.
Barker Laura B.
Barnard Fred G (Neta L), farmer.
Bassett Wm Jean, lab.
Bearhope Anne M, social service.
Beckwith Harriet C, bkpr.
Beckwith Orcelia E Mrs.
Beegle Fred W (Angelina), plumber.
Berry Chas L (Annie L), undertkr. dry goods and rest.
Berthiaume Alphonse (Margaret).
Binney Ruby R, tchr High Sch.
Birchley May, clk.
Birchley Sarah Mrs.
Bishop Mattie Mrs.
Bixler Cecil A, tchr Grammar Sch.
Blodgett Cyrus, farmer.
Blodgett Susan.
BOARD OF HEALTH—Dr R S Reid health officer, Wm M Mebach sec. R B Borden, A M Mathews, T H Draper.
Bohannan Christine, tchr High Sch.
Booth Wm R, prop Hotel Booth.
Borchardt Oswald.
Borden Chas G (Edna M), clothing, dry gds and furniture.
Borden Elizabeth.
Borden Reynold B (Julia M).
Boswell Oscar B (Della), surveyor.
Boswell Robt, gardener El San Luis Rey Hotel.
Bower Lester S, farmer.
Bradley Hugh (Bertha).
Brannon Felicia A.
Brasseur F R, linemn.
Brassington Fay Mrs.
Bray Harold R (L Faye), tel opr Santa Fe.
Brewer Mattie Mrs, dressmkr.
Briley Lee (Lucy), tmstr.
Briley Wesley L, tmstr.
Brodie Edith J.
BRODIE HARRY D (Della A), city clerk, assessor and librarian Public Library.
Brodie Mary A (wid G H).
Brown Hunter H (Helen A), farmer.
Brown Jeanette, clk.
Brown John T (Julia), tmstr.
Brown Julia Mrs, clk Ladies' Emporium.
Burns Robt, shipper.
Byron Geo A (Mabel).
Byron Mabel P, tchr Laguna sch.

C

Campbell Barbara E (wid Burl).
Cannon Arthur L
Caranza Jesus (Josefa), lab.
Carpenter Frank J, farmer.
Carpenter Roy G, farmer.
Carr Edwd G (Celeta L), eng.
Carroll House, Josephine Henderson prop, fur rms.
Carter A Chester
Carter Clifford T, slsmn Chas R McCormick Lmbr Co.
Carter Jas H (Alice Z), carp.
Carter Josephine L Mrs.
Carter Lena M (wid E G), prop Oceanside Ice & Soda Works.
Carter Magnus U.
Carter Roy.
Cary Ella W Mrs, fur rms.
Cary Ira B (Ella W), gen mdse.
Casey Martin, hlpr Star Cafe.
Castellano Michl
Castillo Felipa Mrs.
Castro Joaquin H, farmer.
Catholic Church, Father Andw Bucher pastor.
CHAMBER OF COMMERCE, Henry M Cunnings pres.
Chamberlain Cloyd.
Chanroux Eugene E (Josephine), auto supplies.
Chavis Bartolo, baker.
Cheever Edgar H, blksmth.
Chellis John T (Sadie E), barber.
Christian Church.
CITY CLERK AND ASSESSOR, H D Brodie.
CITY HALL.
CITY MARSHAL, J H Kilby.
CITY RECORDER, H E James.
CITY SUPT OF STREETS, G D Love.
CITY TREASURER, Eugene Chanroux.
CITY WATER WORKS, C J Elwood supt.
Clausen Lydia (wid C J).
Clewett Sarah L, agt Pac Tel & Tel
Clifford Jas (Elizabeth H).
Clifford John E (Nellie E), tailor.
Clover Harry M, inventor.
Cole Nellie T Mrs.
Coleman Chas (M Ellen), foremn.
Coleman Geo (Zoa).
Coleman Ray.
Connelly Herbt.
CONNORS' WELDING WORKS (John F Connors) 1024 Union San Diego, phone Main 1467. (See left side lines and page 49.)
Conway Mack (Genevieve), farmer.

IRWIN & CO.
HAY, GRAIN, FLOUR, MILL FEEDS, POULTRY FEEDS, GRAIN BAGS, WOOL BAGS, SACK TWINE, COAL
Main office FOURTH AND K
PHONES: MAIN 440 HOME 1440

American National Red Cross
San Diego Chapter
Headquarters 809 Sixth Maryland Hotel Bldg.
Phone Main 1992

PATENTS
A. B. BOWMAN
ATTORNEY AT LAW
311 UNION BLDG. MAIN 378-2223W SAN DIEGO, CAL.

ORT IRON WORKS
PHONE MAIN 1920 11TH AND IMPERIAL AVE.

WE COLLECT WHERE OTHERS CAN NOT
MERCHANTS ASSOCIATION COLLECTION BUREAU
H. A. COLLINS, SEC'Y
ROOMS 611-12 TIMKEN BUILDING
MAIN 116 HOME 1980

Crandall Henry (Nettie E), farmer.
Creson Andw J.
Criswell Mary O (wid S G).
Cronk Olive Mrs.
Crouch Herbert (Martha).
Crouch Lucy J.
Culver Harold
Cunnings Henry M, mgr White Hdw Co.
Cushman Dexter A

D

Davis Eddie T.
Davis Philip D (Sarah J).
De Bord Jas B (Ida), dept store, real est and constable.
De Bord Jessiemon.
Denman Robt S (Lela E), prin Oceanside Grammar sch.
Detwiler Joshua F (Effie M), farmer.
DeWitt, Nettie M Mrs.
Dodd Thos V (Catherine), tchr High Sch.
Dodge Roy H, mgr Oceanside Garage.
Domene Luz, nurse.
Dooley Kenneth, lab.
Doolittle Chas V.
Draper Thos H (Elizabeth M), elec contr.
Dunbar Richd, cook Star Cafe.
Dunn Elizabeth M (wid Wm).
DUNN W R, manager Chas W McCormick Lmbr Co, and pres The Chamber of Commerce.
Durrell Laura, tchr High Sch.

E

Eaton Bertha G Mrs.
Eberhardt T (Evelyn M), foremn S D Cons G & E Co, dep marshal.
Edwards Matilda A (wid Jos).
Edwards Saml (Edith M), watchmn.
Edwards Thos C, tmstr.
EL SAN LUIS REY HOTEL (BY-THE SEA), W H Henley prop.
Ellis Jesse L (Edna), cook.
Elmore Amanda Mrs.
Elmore Bentley H.
Elmore B F.
Elston Myers W (Edith M), gardener.
Elwood Clinton J, supt Water Dept.
Elysium Theatre, W H Scott prop.
Episcopal Church, Rev Percival H Hickman pastor.
Errow Wm
Everett Edwin W (Zerna E), gen mdse.
Everett Geo H (Nellie), carp.
Everett Virginia Z, phone opr.
Exton Mary C.
Exton Thos C (Exton & Nichols).
Exton & Nichols (T C Exton, W V Nichols), drugs.

F

Fagg Margaret J Mrs.
Fairchilds Edwd W (Mamie) city trustee and farmer.
Felez Henry, waiter The Star Cafe.
Ferbrache Presley E (Laura E).
Ferguson Chas
Ferguson Melissa G (wid Jos M).
Figueroa Jose W, lab.
Figueroa Josefa W Mrs.
FIRST NATIONAL BANK, OCEANSIDE, CAL.—Jesse Newton pres, J E Jones v-pres, L J Wickman cash. (See adv.)
Fisher Alfaretta
Fisher Guy
Fisher Guy L
Fisher Jos E (Olivia L), farmer.
Fisher Wm V, shoe repr.
Fitzgerald Cyril
Foster Walter A.
Foussatt Frank (Ollie E), rancher.
Foussatt Hubert (Dolores), rancher.
Fox Phoebe J (wid E A).
Franklin Harry J (Mary W), pres Board of Trustees.
Frazee Earl M, rancher.
Frazee Frank C, rancher.
Frazee Isaac J, rancher.
Freeman Benj
Freeman Frank (Stephena) clk.
Freeman Katherine.
Freeman Wesley

G

Gabriel Oscar (Amanda), roadmastr Santa Fe.
Gamwell Harry E, printer.
Garrett E S.
Garrett I J.
Gauld Alice M (wid H M), nurse.
Gelpy Rosaura, lab.
Giddens Alex
Gifford Elizabeth A (wid W B).
Glasgow Alfd S, agt S D Cons G & E Co.
Golsh Marie G.
Gonzales Teofilo, lab.
Goss Chas (Elizabeth), farmer.
Graham Annie, cook Rosecrucian Fellowship.
Graham Lizzie, clk Rosecrucian Fellowship.
Grant Silvia, bkpr.
Grate Mary A (wid W G).
Green Benj, farmer.
Grell Phillip (Alice L), printer.

INSURANCE
FIRE AND AUTOMOBILE
MORTGAGE LOANS
N. L. COLEMAN
410 B STREET
PHONE, MAIN 999

LIGHTING, STARTING, IGNITION AND BATTERY SERVICE
ALWAYS OPEN
AUTO ELECTRICAL EQUIPMENT CO.
SERVICE 932-4-6 EIGHTH ST. AUTOMOBILE ELECTRICIANS PHONE MAIN 900

Grey Henlein.
Groshong Willis (Mission Garage)
Gulliver Hansine O (wid Thos).
Gunter Perry L (Belva A) (Murphy & Gunter).

H

Haffly Glenn K.
Hall Edwd D (Mabel I), tmstr.
Hall Louis, pipefitr.
Hall Mary C (wid M H).
Haney Marvin W
Hankison Geo E (Elizabeth M), agt Santa Fe.
Hansen Anna L, tchr Oceanside Grammar sch.
Hansen Ida H Mrs.
Hargreaves Henry C (Margaret L).
Hargreaves Wm S (Adeline M), clk J E Jones.
Harriet Vernon H, linemn.
Harrington Lloyd M, teaming contr.
Hart Chas E, printer Rosecrucian Fellowship.
Hart O P, dentist.
Hassler Floyd W, hlpr Mission Garage.
Hayes Benj F, contr.
Hayes Frank, rancher.
Hayes Fred (Jennie B), notary.
Hayes Jos A, contr.
HAYES J CHAUNCEY (Felipa M) atty and Real Est and Insurance.
Hayes Mary.
Hayes Robt
Hayes Sylvester M.
Hayhurst Arthur W, road foremn.
HEALTH OFFICER, Dr R S Reid.
Heindel Augusta F.
Heindel Max (Augusta), tchr and pres Rosecrucian Fellowship Society.
Heinshon Herman, shoerpr.
Henderson Bessie.
Henderson Elizabeth E Mrs.
Henderson John A, carp.
Henderson John C, steno.
Henderson Josephine, prop Carroll House.
Henley Pearl E, clk Hotel San Luis Rey.
Henley Wm M (Sarah A), prop Hotel El San Luis Rey.
Henry Carrie M, tchr Grammar sch.
Hermocillo Jesus.
Hester Robt J, gardener.
Hettinger John H, lumbermn.
Hickman Emma L.
Hickman M Adele.
Hickman Percival H Rev, pastor Episcopal Church.
Higgins Herbt R (Bessie M), tmstr.
Hill St Garage, The (J R Kennedy), 3d cor Hill .
Hilliard Andrey R (May), clk.
Hillmer Elizabeth (wid Benj).
Hinkeman Ada (wid T H).
Holden Minnie C Mrs.
Hora M H, gardener.
Horsley John F, painter.
Hosp Carl E (Estella M), baggageman Santa Fe.
Hosp Franz P (Jennie E), (Trotter & Hosp), ball player.
Hostetter Saml L (Eleanor H), baker
Hotel Booth, Wm R Booth prop.
HOTEL EL SAN LUIS REY, W H Henley prop.
Howard Bertha M Mrs.
Howard Paline H Mrs.
Howell Murray (Carmen C), farmer.
Hunter Albt J (Fannie E), clk E W Everett.
Hyne Jas M, painter.

I

I O O F Cemetery.
I O O F Hall.
Irwin Leland S ,auto mech.

J

Jackson Walter M, lab.
James Chase M, baggagemn.
James Francis J A Mrs.
James Horace E, city recorder.
James Wm P (Hannah C), carp.
Janssen Henry, auto opr.
Jaquez Jose.
Jarvis J G Mrs.
Jascen Frank A (Theodora), rancher
Jascen Lola, cashr.
Jennings Lee R (Laura A) (Mission Garage).
Jensen Peter (Marguerite L), mach.
Jensen Wm P (Daisy C), tel A T & S F Ry.
Johansen Soren P (Nellie M), blksmth.
Johnson Ada F Mrs, millinery.
Johnson Adeline.
Johnson Hans P, farmer .
Johnson Herbt P (Sibyl F), farmer.
Johnson John A (Ada F), lab.
Johnson Walter M, dairymn.
Johnston Clarence (Ruth M), tmstr.
Johnston John (Elizabeth C), atty and notary.
Johnston Wiley C (Charity A), mach
Jolley John M (Martha E).
Jolley Park B (Belle), pharmacist Exton & Nichols.

Russ Lumber and Mill Co.
First and I Streets

Office Buildings
With their tenants see Pages 12-14

Eight Floors of Quality and Beauty in Furniture, Carpets, Rugs, Draperies, Office Equipment, Stoves, Phonographs.
EASY PAYMENTS
FREVERT-BLEDSOE FURNITURE CO.
SIXTH AND C STREETS

E. L. KENDALL
GENERAL INSURANCE
1027 FIRST ST.
MAIN 1633
HOME 2561

PRINTING
THE BEST OF PRINTING IS PRODUCED AT 850 THIRD ST. BY FRYE & SMITH

Jones Eunice M Mrs, v-pres Oceanside Chamber of Commerce.
Jones John E (Amelia A), driver Standard Oil Co.
JONES JOSEPH E (Eunice M), v-pres The First National Bank of Oceanside and Hdw.
Jones Woodie
Journigan Wm A (Eliza J), farmer.

K

Karelsen J Valentine (Stella T).
Kauffman Edwd, meatctr J F Martin.
Keeney Annie E Mrs.
Keeney Chas W (Frances A), poultry
Keisker J Edwd (Irene), rest.
Kelly Robt S, rancher.
Kennedy J Royce (Bernice E) (The Hill Street Garage Co).
Kent Wilfred Rev (Ethel K), pastor Methodist Episcopal Church.
Kilby Fred
KIRBY JAMES H (Ethel) City Marshal.
Kissinger Andw.
Kreth Fred A.
Kolb Chas (Mary), rancher.
Kolb Elmer A (Fanny A), rancher.
Kolb Freda (wid Jas M).
Kolb Pansy, clk Hostetters Bakery.

L

Labrague Agnes, housekpr El San Luis Rey Hotel.
Lacoe Ralph D (Harriet S).
Ladies' Emporium The, Mrs Rose A Rosen mgr, dry goods and milli-
Lange Jennie Mrs, Rosecrucian Fellowship.
Lanpher Henry
Large Geo (Alice), lab.
Lawrence Thos M (Vera), wall paper and painting.
Leahy Daisy I Mrs.
Le Blanc Erbin (Emma).
Le Gore Wm M H, carp.
Liberty Club, David Rorick sec.
Linebarger Barbara M (wid John).
Logan Walter.
Love Dale
LOVE GASTON D (Ida M), tax col.
Love Harvey, tmstr Standard Oil Co.
Love Patrick D.
Lovelace Howard W.
Lovell Effie M Mrs.
Lovell Thos R (Effie M), watchmn Santa Fe.
Loyal Order of Moose.
Ludlow Garfield F (Olive S) (Rolfe & Ludlow).
Lundie Wm C (Eleanor G), transfr.
Lyon Mary L Mrs, Rosecrucian Fellowship.

Mc

McCallum Alphonse A (Elizabeth), photo.
McComb Edythe M Mrs.
McComb Jos G
McComb Emma A Mrs.
McCORMICK CHAS R LUMBER CO, W R Dunn mgr. (See adv.)
McDaniel E W (Ollie), auto livery.
McDonald Edwd D (Mamie C).
McDonald Hugh (Sarah M), fishermn
McDonald John W (Edith L).
McDonald Sarah M (wid W A).
McDonald Wm I (Laura L), linemn.
McDonnell Kenneth R, bkpr.
McDuffee Elizabeth.
McGill Wm
McGrath Bertrand W, cook.
McGrath Wm S, baker, Oceanside Merc Co.
McGuffin John, foremn.
McKay Geo P (Mary K), gen mdse.
McKenzie Wm E, auto mech Oceanside Garage.
McMakin Geo W (Eva A), prop Oceanside Dairy.
McReynolds John C Rev (Elizabeth B).
McWilliams Belle.
McWilliams Murray.

M

MacWilliams Hugh H, rancher.
Magee Ora Mrs.
Manning Alice W.
Manning Geo A, rancher.
Manning John (Mathilda).
Marlow Chas E, waiter.
Maris Ferdinand A
Marron Abraham L (Veronica M), livery.
Marron David J (Mary), farmer.
Marron Frank S, rancher.
Marron Helen C Mrs.
Marron Jos A.
Marron Juan A (Loransa), rancher.
Marron Laura.
Marron Lizzie M.
Marron Peter P
Marron Reginaldo (Helen C).
Marron Sarah (wid Jose).
Marron Sylvester (Rosa), rancher.
Marron Sylvester M jr.
Martin Edythe.
Martin Elwyn.
Martin Fenton L.
Martin John F (Effie M), meats.

CHAS. R. McCormick Lumber Co.
Wholesale and Retail Dealers
Office, Yards Planing Mill and Wharves
Foot of 24th On Bay
BOTH PHONES

MOVE BY HECK { ANY THING ANY WHERE ANY TIME
Main 4826
Home 3579
HECK TRANSFER AND STORAGE CO.
1031 Fourteenth

F. W. BRADLEY CO.
FAMILY TRADE A SPECIALTY
TELS: HOME 1157; MAIN 157
WHOLESALE AND RETAIL
Prompt Free Delivery
1058 FOURTH STREET

Martin Ralph
Martin Rena F.
Martinez Juan (Vincenta), lab.
Martinson Magnus, rancher.
Mathews James L (Maud M), notary public.
Mathewson Augustus M (Hannah S), rest, cigars and fruit.
Maxey Melville J (Leona M), live stock.
Mayhew Ernest
Mead Amy B, tchr High Sch.
Mebach Bernardine A, phone opr.
Mebach Emma E, clk.
Mebach Francis M
Mebach Frank (Antonia B), butcher.
Mebach Wm M (Emma B), lab.
Mellor Chas A, rancher.
Mellor Ethel.
Mellor Geo T (Lunetta M, rancher.
Mellor Paul, rancher.
Menhenitt Richd, rancher.
Merrill Bros (Wm H and Chas D), garage.
Merrill Chas D (Sadie L) (Merrill Bros).
Merrill Chas H, auto mech.
Merrill Dorsey F
Merriil Wm H (Anna A) (Merrill Bros).
Methodist Episcopal Church, Rev Wilfred Kent pastor.
Mission Garage (L R Jennings, Willis Groshong).
Momand John F.
Moore Albt, eng.
Moore Frank A, carp.
Moore Laura D.
Moreman Oscar W.
Morris Geo E, carp.
Morris Harry H, painter.
Morris Henry D (May), plasterer.
Morrison John H (Susan P), farmer.
Morrow James S (Emma).
Morrow Jay D, jeweler.
Morse Alton L, carp.
Murphy Edwd A (Goldie M) (Murphy & Gunter).
Murphy Jos F, mgr Star Cafe.
Murphy Wm T, harnessmkr.
Murphy John J, baker.
Murphy Gunter (E A Murphy, P L Gunter) blksmths.
Murrietta Guadalupe (wid Michl).
Murrietta Lucy.
Murrietta Olegario B (Ruth), farmer
Murrietta Victoria, student.
Myers Lillie E (wid Sylvester).
Myers Victor M, farmer.

N

Nabarra Edwd, tmstr.
Neal Lawrence C (Ellen).
Nevin Nancy E (wid J R).
Newell Isabel E Mrs, oil station.
Newham Herbt L (Bessie), gasoline and oils.
Newland Geo
Newton Alice M, tchr High Sch.
NEWTON JESSE (Sarah E), pres First National Bank, Oceanside, Cal.
Newton J Roy (Julia J), rancher.
Newton Willis H.
Nichols Wm V (Exton & Nichols), phys.
Norton Alice Mrs.
NUGENT JOS L, justice of the peace.
Nugent May E. fur, rms.

O

Oceanside Athletic Club, J H Young pres, H C Hargreaves sec.
OCEANSIDE BLADE (Weekly), W. S Spencer pub.
Oceanside Carlsbad Union High Sch, E J Shives prin.
Oceanside Chamber of Commerce, see Chamber of Commerce.
Oceanside Dairy, G W McMakin prop.
Oceanside Fire Department, J W Stump capt.
Oceanside Garage, R H Dodge mgr.
Oceanside Grammar School, Robert S Denman prin.
Oceanside Ice & Soda Works, Mrs L M Carter prop.
Oceanside Mercantile Co (Fredk G Pickering).
Oceanside Nursery Co, R H Wilson prop.
OCEANSIDE PUBLIC LIBRARY, W V Nichols pres, David Rorick sec, W S Spencer, G D Newham, Sarah L Clewett trustees, H D Brodie librarian, Edith A Whiting asst librarian.
Odd Fellows Cemetery Assn, L W Stump sec.
O'Hanlon John F (Adeline), barber.
Olds Allen, nurserymn.
O'Neill Jerome, capitalist.
Oppliger Nelda.
Orosco Marcellino (Lena), rancher.
Ortega Frank (Lillie), rancher.
Osuna Andw, rancher.
Osuna Frances B, clk.
Osuna Frank, lab.
Osuna Isabelle, clk.

Barney & Barney
Insurance
Bonds, Loans
Liability
Compensation
PACIFIC MUTUAL LIFE INS. CO.
Scripps Bldg.
Rooms 207-209

ALLEN'S MILK
Producers and Distributors of
PURE MILK
FAMILY TRADE OUR SPECIALTY.
ALLEN'S DAIRY
RURAL No. 2
ALLEN'S CREAM

CARPENTER'S INC.
1036 6TH ST., NEAR BROADWAY
HOME 1030; MAIN 828
THREE FLOORS OF Commercial Stationery, Office Supplies, Filing Systems and Devices, Books, Fine Stationery and Engraving.
DESKS DEPARTMENT ON THIRD FLOOR

John Burnham & Company
212-214 TIMKEN BUILDING
REAL ESTATE LOANS AND INSURANCE

Johnson-Saum Company
FUNERAL DIRECTORS
LADY ASSISTANT
N. W. Cor. Fourth & Ash
TELEPHONES SUNSET, MAIN 158 HOME 1158

P. M. DAIRY ASS'N
Manufacturers and Distributors of
Purity Dairy Products
COTTAGE CHEESE
ICE CREAM
BUTTER
CREAM
MILK KEFIR
12th & K Sts.
Phones: HOME 2034 MAIN 3311
Butter and Egg Dept.—701 Fifth
HOME 2431 MAIN 411

Osuna John C (Louise H), rancher.
Osuna Leandro (Maria), tmstr.
Osuna Manuel, clk.
Osuna Ramon (Leonora), rancher .
Osuna Refugio E, clk.
Owen Jether T (Bertha P), mgr C G Borden.

P

Pacific Tel & Tel Co, Sarah L Clewett agt.
Patterson Geo M (Jessie L), harness and saddlery.
Patterson Robt, clk.
Payne Merrill
Payne Chloe F (wid Meek), fur rms.
Peirce Carroll E (Myra B).
Peters Alex L.
Peters Stephen (Margaret S), foremn Santa Marguerita Ranch.
Pickering Alyce A, clk.
Pickering Clifford E
Pickering Fredk G (Lydia E), (Oceanside Mercantile Co).
Pickering Harold V
Pickering Leland L
Pickering Rollo
Pico Marie (wid Andress).
Pico Prax
Pieper Maria J Mrs.
Pieper Melchoir, florist.
Pike Irving M.
Pishon Mattie C (wid Nathaniel).
Pope Ray C
Pope Walter L.
Porteous Gilbert L
Porteous Grace (wid Chas G) .
Post Harvey J (Amanda C).
POSTOFFICE, Theo G Schulze postmaster.
Post Warren J, farmer.
Pueys Jos, porter.

R

Ramirez Nicholas.
Ramirez Pablo.
Recreation Club, J A Tulip pres, W V Nichols v-pres, G D Newham sec
Redell Wm A (Yetta).
Reed George Miss.
Reid Elizabeth.
Reid Robt S (Permelia M), phys.
Renner Augusta L (Reta G), lineman Santa Fe.
Rhodes Minnie Mrs.
Richards Benj
Richards Norman
Richardson F L, city atty.
Richmond Elwood T, mgr Mrs Isabel Newell.
Rider Jas W (Bertha M), track foremn Santa Fe.
Rieke Chas G (Margaret F), carp.
Rieke Fredk W (Cora D), carp.
Rieke Maude L.
Rios Dalia.
Rios T Pansy.
Robinson Aaron G (Alice B), foreman Santa Fe.
Rodriguez Sarah.
Romero Anna Mrs.
Romero Philip (Paula), lab.
Romero Raphael (Regina), farmer.
Romo Refugio A (Madge A), fur rms.
Ronsse Julius
Rorick Dave, retired.
Rorick David (Vinnie T), atty.
Rosen Rose A Mrs, mgr The Ladies' Emporium.
Rose Rosetta (wid Saml).
Rosicrucian Fellowship Society, Max Heindel pres, C W Sweigert sec.
Rucilez Jesus (Valeria), lab.
Ryan Emma.
Ryan John

S

Sadler Kate.
Salmons Mary (wid L S).
SANITARY ICE CREAM CO (Inc), mfrs of Sanitary Ice Cream, 821 K San Diego. (See front and back covers).
Santa Fe Ry, J A Tulip agt.
SAVAGE TIRES AND GRAFINITE TUBES, manufactured by The Savage Tire Co, San Diego. (See bottom lines and page 4.)
Scates Edwd.
Schemmer Emil C, cook .
Schmidt Ferdinand, foremn.
Schulze Grace M Mrs, asst postmaster
Schulze Laclaire D
SCHULZE THEODORE G (Grace M), postmaster.
Scott Bennett E (Mary A), auto mach Merrill Bros.
Scott Wm H (Julia), barber and prop Elysium theatre.
Serda Jesus (Sarah), farmer.
Shaug Chas, clk White Hdw Co.
Sharon Hugh H.
Sharp Emma L, music tchr.
Sharp Jos L.
Sharp Sue T, compositor Oceanside Blade.
Shaw Letitia E (wid Albt).
Sheldon Mary F Mrs.
Sherwin Harriet, tchr Grammar sch.
Shisler Roy A, auto mach.

HOTEL CHURCHILL
AMERICAN AND EUROPEAN
NINTH AND C STREETS
ABSOLUTELY FIREPROOF
GEORGE L. MAYNE, MANAGER

If it's building material you want, see **THE DIXIE LUMBER AND SUPPLY CO.**
WE SELL EVERYTHING TO BUILD ANYTHING
BOTH PHONES UNIVERSITY AVE. AND OHIO ST.

Shives Edwd J, prin Oceanside-Carlsbad Union High Sch.
Sinsley Grover C (Josephine L), rancher.
Skolfield Wm, oil opr.
Skolfield M Wilhelmina.
Slee J Grahame (Hilma C), rancher.
Sloane Bryant F (Minnie B), printer
Small Guy R (Grace E), auto mech Mission Garage.
Smith Anna B Mrs, dressmkr.
Smith Chester F, eng.
Smith Margaret M Mrs, nurse.
Smith Sarah J Mrs.
Smith Wm H, lab.
Smyth Wm E R.
Smythe Elizabeth G Mrs.
Snelling Burt M (Hattie), electr.
Sparks Alice C, clk postoffice.
Sparks Laura R Mrs.
Sparks Olive K.
Sparks Quartis S (Laura), mining.
Spaulding Warren (Elizabeth), rchr.
Spear Rolph B, clk.
Spencer Matthew W (Amelia C), millinery.
Spencer Sibyl B.
SPENCER WILBUR S (Louise M), pub Oceanside Blade.
SPRINGFIELD FIRE & MARINE INSURANCE CO, J Chauncey Hayes agt.
Stafford Chas F (Rebecca).
Stafford E Danl, farmer.
Standard Oil Co, R W Taylor spl agt.
STAR CAFE THE, J B Taylor prop, 3d cor Cleveland. (See Adv.)
Stark Wm S.
Steiger John P, lab.
Stephensen Stephen (Myrtle), lndy agt.
Stevens Geo D (Linda W).
Stitt Mary M, tchr Grammar sch.
Stoker Maggie (wid Chas).
Stone Ida E Mrs.
Stone Pearl V, tchr Oneonto sch.
Stump Lee W (Alice E), gro.
STURZ J L (The Correct Tailor) 854, 8th, San Diego, Phone Main 3338. (See left side lines and inside back cover.)
Sutherland Jas C jr (Harriet P), rest.
Sutton Fred (Elizabeth), farmer.
Sweigert Chas W, sec Rosicrucian Fellowship Society.

T

Tapsico Chas W, cook.
TAYLOR JOHN B (Bessie G), prop Star Cafe. (See adv.)
Taylor Ramona R Mrs, tchr Grammar sch.
Taylor Raymond W (Ramona R), spl agt Standard Oil Co.
Thatcher Godfrey G, rancher.
Thill Aloysius
Thill Andw (Jessie), barber.
Thill Francis J, barber.
Thomas Danl C (Myrtle M), tmstr Standard Oil Co.
Thompson Vernon
Thorpe Ben F, rancher.
Tico Ralph B, barber W H Scott.
TIP-TOP AND KLEEN MAID BREAD manufactured by Snowflake Baking Co, 701, 16th, San Diego (See right bottom lines and page 6.)
Todd H Willard, tchr High Sch.
Toomey Alonzo (Genevieve), slsmn.
Trejo Peter N, archt.
Trotter Jos
Trotter Wm H (Lena J) (Trotter & Hosp).
TROTTER & HOSP (W H Trotter, F P Hosp), billiards, cigars, tobacco and confectionery. (See adv.)
Troutman Letitia T Mrs.
Tucker Anna B.
Tulip John A (Jessie F), agt American Ry Exp, Western Union Tel Co and Santa Fe Ry.

U

Ulrich Julius (Marie L), rancher.
Ulrich Marie L Mrs.

V

Van Rensselaer Ned
Veal Ellen Isabell (wid W M).
Vogel Louis A, artist.
Von Stolberg Chas I, vet surg.

W

Wallace Chas W (Grace L), meat ctr
Wallbridge Mary J (wid R J).
Walsh Ruth, tchr.
Ward Nancy Mrs.
Watson C Roy, clk Trotter & Hosp.
Weaver Adeline A (wid H J).
Welber Thos C (Mary A), janitor Grammar sch.
Wells Fargo & Co Express, now American Railway Exp, J A Tulip agt.
Wells Herbert C, student.
Wells Jessie O (Ida E).
Wells John H (Laura B), rancher.
West Robt W (Martha A), phys.
Western Union Tel Co, J A Tulip agt
Wheaton Wm H (Sarah), fur rms.
White Ernest E (Sarah A)

WM. KONRAD Hdwe. Co.
Builders' Hardware
Glass
Paints
Pipe and Fittings
Roofing
ALUMINUMWARE and CROCKERY
FEED
4177 University Ave.
EAST SAN DIEGO CAL.
HOME 9250
HILLCREST 2584

Frye & Smith
Print This Directory
856 Third St.
San Diego

ROGERS SHOP FOR MEN
CLOTHING :: HATS :: FURNISHINGS
939 FIFTH Phone, Main 2037

CALIFORNIA IRON WORKS
INCORPORATED
PHONES, HOME 1336, SUNSET 1336
FOOT OF SEVENTH STREET, SAN DIEGO, CALIFORNIA

ENGINEERS, FOUNDERS, MACHINISTS
STRUCTURAL IRON AND STEEL CONTRACTORS
FREIGHT AND PASSENGER ELEVATORS

GOODYEAR CORD FABRIC TIRES
GOOD YEAR Service Station
Reg U. S. Pat Office
JAMES P. Laursen
AUTO Accessories
Vulcanizing
Retreading
11TH & MARKET
PHONE
MAIN 853

White Hardware Co, H M Cunnings local mgr.
White Helen Mrs.
White Jos, farmer.
White Wm H, tailor.
Whiting Annie M (wid B E).
Whiting Edith A, asst librarian Public Library.
Whitney Fredk J (Winifred M), auto opr.
WICKHAM LOYD J, asst cashr First National Bank.
Wilder Nathaniel (Sarah A), farmer
Williams Albt S (Sara W), eng.
Williams Mrs Amelia, nurse.
Williams Doran W (Ola L), eng South Coast Land Co.
Williams Frank, farmer.
Williams Josephine L, nurse.
Williams Ola L Mrs.
Williams Oscar L (Joesphine R), cement contr.
Wilson Alice.
Wilson Chas R, rancher.
Wilson Chester, nurserymn.
Wilson Nellie.
Wilson Rogt W, asst supt Water Dept.
Wilson Roswell H, prop Oceanside Nursery Co.
Wilson Sadie A Mrs.
Wimperis A, scavenger.
Woodruff Wm (Clara), clk J E Jones
Wright James E, mcht.

Y

Yates Ira
Young Grover C, tmstr.
Young John H (Fannie)

Z

Zeller Glen, lab.

OTAY

10 miles S of San Diego. Elevation 60 feet.

Ash W B, rancher.
Bales Wm A (Effie C), apiarist.
BANKS ARLINGTON M (H F Banks & Co) and postmaster.
Banks David L (Elizabeth H), cement wkr.
Banks Edmund, tmstr H F Banks & Co.
Banks H F & Co (H F and A M Banks, gen mdse.
Beckley Lucy T Mrs.
Beckley Peter A, rancher.
Beckley Wm F, rancher.
Bennet Agnes B Mrs.
Blundell Walter, rancher.
Boggs John W, gen mdse.
Brand Lester A (Anna M), rancher.
Burnett Henry D (Lillian), rancher.
Burnett Lillian, school trustee.
Casillas Felipe.
Castro Frederico, lab.
Castro Jos.
Clark Geo L.
Clark Mary A.
Clark Rubin V.
Clark Sherman, rancher.
Cordes Dietrich, rancher.
Dahlquist Peter E, blacksmith.
Dallett Geo, rancher.
Davis Geo P (Dora N), rancher.
Downs Cora Mrs.
Downs Fred H, rancher.
Downs Geo, asst postmaster.
Downs Hattie E Mrs.
Downs Nathan W, rancher.
Downs Wedworth W.
Dresser Carpenter C, lab.
Dwyer Pat C N.
Echenique Estman, stockmn.
Ellis Thos G (Clara D), rancher.
Feeler Danl E, apiarist.
Fenton, Sumption, Barnes Co.
Fernandez Felipa.
Fernandez Paul, lab.
Fletcher Horace H, hotel.
Fullerton Sarah J Mrs.
Gerhard Wm L (Amelia) rancher.
Getty Robt W, poultry.
Getty Wm, rancher.
Gillette Julia A Mrs.
Goodnight Albt A
Green Davis (Louise D), rancher.
Gorss Hannah E Mrs.
Gonzales Claudio, lab.
Gonzonales Rosendo.
Hatz Henry F (Marie M), lemon grower.
Hertel C F, poultry.
Heyer Annie E Mrs.
Heyer Arthur H, plumber.
Hulbert Adrian E, rancher.
Hulbert Ivan, rancher.
Hulbert Lawrence R (Priscilla H).
Hulett Walter K (Ilah), rancher.
Kuebler Claude.
Kromberg Chas, lab.
Lampe Harry C, rancher.
Lampe Richd, rancher.
Lampe Sophie Mrs.
Ledaroot Geo.
Ledaroot Leander B, carp.

EMMA EGBERT WILLIAMS
Manager
HEBRON HOME
For Aged People
(Incorporated)
Undenominational. Established by Emma Egbert Williams. 23 years experience in caring for aged people.
1825 NEWTON AVE.
PHONES
HOME 3255
MAIN 3869
SAN DIEGO, CAL.

Plaza Prescription Pharmacy
F. L. AND M. G. BERNADAS
PHONES
MAIN . . 881
HOME . 2571
THIRD AND BROADWAY
BROADWAY AND SIXTH

NEARPASS' SEED STORE
THE LEADING SEED HOUSE IN SAN DIEGO—Established 1897
BOTH PHONES
522 SIXTH STREET
Agents for CYPHERS Incubators

Ledaroot Richd A.
Lindemood Jas M, rancher.
Lindemood John F.
Logan Madella Mrs.
Lohman Katie Mrs.
Lohman Pauline.
Lohman Wm, rancher.
Loring Hester A Mrs.
Lucero Jos.
Maynard Thos, rancher.
Mejia Nievas.
Morehouse Geo R, pruner.
Mosto Giovanni.
Ogino S, rancher.
Osborn Budd W, rancher.
Osborn Clarence C.
Osborn Lafayette (Winifred A), rancher.
Otay Mesa School.
Pearsall Allen G, rancher.
Pierson Theron B, justice of peace.
Piper Fred H, rancher.
Piper Florenz I Mrs.
Piper Henry, rancher.
Piper Minnie Mrs.
POSTOFFICE, A M Banks postmaster.
Roll Elizabeth Mrs.
Roll Fritz, rancher.
Roll G F.
Sabin Elbridge H, rancher.
Sanchez Juan.
Schott Henry A, rancher.
Schroeder Ella Mrs.
Schroeder John H F, rancher.
Seely Mabel R, customs insp.
Seely Theo, rancher.
Self Thos A (Eliza Ann).
Seymour John (Mary V), rancher.
Sharp Adeline E, tchr.
Sharp Lucretia M Mrs.
Sharp Mary E Mrs.
Sharp Walter M, rancher.
Shaver Chas A (Harriet A), rancher.
Sherman Garry N (Florence L).
Small A M, rancher.
Small Edwin D (Beatrice), rancher.
Smith Lizzie M.
Spencer Geo W, rancher.
Stevens John B (Mary Ann), rancher
Stripe Fred H.
Sudrow Albt F H.
Taylor Edwd C.
TIP-TOP AND KLEEN MAID BREAD manufactured by Snowflake Baking Co, 701, 16th, San Diego. (See right bottom lines and page 6.)
Valpreda Alberto.
Van Orshoven Agnes, tchr Alta sch.
Van Orshoven Jos L V.
Vaughan Robt T (Frances), rancher.
Viano Guadalupe.
Virtue Henry M (Rose E), minister.
Virtue Rose Rev.
Wellpot Wm, rancher and sch trustee
Wellpott Lita K Mrs.
Western Salt Co.
Wetmore Eugene J, rancher.
Wetmore Mary Mrs.
White John, rancher.
Williams C E.
Wruck Herman.
Wruck Rosa Mrs.
Young Marshal L (Mary J), pruner.

OAK GROVE ELECTION PRECINCT mail address Aguanga, Riverside County.

Bailey Chalma E, farmer.
Bergman Harry H, rancher.
Bergman Orlando A, rancher.
Biles Sylvester.
Hale John, rancher.
Jeffries Jas F.
Jeffries Martin H.
Jones Marion, tchr Oak Grove sch.
La Rue Jas (Frances V), rancher.
Leighton Chas K, rancher.
Mack Lydia M Mrs.
Matzen Nickels C (Ora F), forest ranger.
Murphy jas, farmer.
Pearson Andw N, rancher.
Privett Walter F (Medora), rancher.
Ralston Chas M (Allie S).
Savage Geo B, rancher.
Simmons Benj I (Ada E), farmer.
Simmons Bert (Carrie), rancher.
Simmons John B (Harriett), forest ranger.
Tressell John C (Ida R), rancher.
Wentworth Floyd L.
Wentworth John (Nellie B), rancher
Wilhite Benj E, rancher.

PALA

67 8-10 miles NE of San Diego.
Elevation 411 feet.
Adams H G, rancher.
Adams John C, rancher.
Adams Marjorie B.
Adams Willis, rancher.
Ardillo Francisco.
Brashears Isaac S, eng.
Brittian Santiago, rancher.
Brown Cruz Mrs.
Bruce Louis F (Maud P), rancher.
Bruce Thos B.
Calac Frank M.
Castillo F.

AETNA
Life, Accident, Etc.
Get Aetna-ized BY GIST
INSURANCE SERVICE
GILMAN A. GIST
202 Owl Bldg.
MAIN 188

Ross & George
Bookbinders
Blank Book Manufacturers
and Paper Rulers
860 Third

It's Our Business to Mind Your Business
MASTEN & KENDALL
919 SIXTH STREET
Place the Management of Your Property In Our Care

ELECTRIC FIXTURES AND SUPPLIES
HARTWELL ELECTRIC CO. DESIGNERS AND MANUFACTURERS 955 SIXTH ST.

J. L.
STURZ
—
High Grade TAILOR for Ladies and Men
—
954 8TH ST.
Just South of Broadway
—
SEE AD INSIDE BACK COVER

Chavez J Maria, miner.
Clarkson H W, rancher.
Crane Wm H, mine supt.
Dean Arthur E, rancher.
Dwinbaugh A, rancher.
Dwinbaugh G, rancher.
Frey Geo, rancher.
Frey John (Sarah M), apiarist.
Fuller Chas A (Jessie M), rancher.
Garcia Mamon, rancher.
Garcia Ysidro, rancher.
Giddens John A, miner.
Giddens Wm, miner.
Golsh Albt V, rancher.
Gomez Sylvester, rancher.
Gordon Geo A (Margaret L), painter
Gray Ellen, tchr Pauma sch.
Gray Henry, rancher.
Gray John H, rancher.
Hammock Asa D, rancher.
Harris Geo W, rancher.
Harris Harold.
Harris Wm W, rancher.
Higgins Ashley P, rancher.
Higgins Benj B, rancher.
Higgins Jas P, rancher.
Higgins Sarah A.
Hoffman Paul T, supt Pala Indian Reservation.
Kolb Geo.
Lancaster Albt, rancher.
Lancaster Alfd H, rancher.
Lancaster E C, rancher.
Lancaster Geo M, rancher.
Lovell David J, rancher.
Magee Hugh (Florence), rancher.
Maris Isador, rancher.
Mordhorst Wm A (Luella), rancher.
Moreno Delfina.
Moreno Francisco, rancher.
Moreno Zenobia Mrs.
Moro Domingo, police.
Morse Ethel M Mrs.
Morse Wm H jr, clk.
Nelson Peter, rancher.
Nogales Jos, miner.
Nolasquez Salvador.
Ormsby Herbt F.
Ormsby John W, rancher.
Ortega Jesus.
Ortega John.
Pachito Jose.
Pala Indian Reservation, Paul T Hoffman supt.
Palomar Hotel, P O Nellie.
Pauvall Augustine, rancher.
Pena Nicolas.
Pollywash Louis, rancher.
Salazar Albino.
Salazar Cyrus.
Salazar Dolores.
Salazar Marino.
Salmons Ora M, tchr.
Scholders Adolph, miner.
Scott Filomeno, rancher.
Sheriff W J, rancher.
Shrode R R, rancher.
Sickler Marion M, miner.
Smith E Aussell (Ethleen R), mech.
Snyder E D, rancher.
Soberano Ramon .
SPEES ARTHUR T (Hulda S), postmaster, general merchandise, and notary public.
Summers Joe E, blksmth.
Triana R Rev.
Trotter J W, miner.
Trujillo Peter, lab.
Upson Clayton A (Kate M), rancher.
Utt Lewis J (Florence G), rancher.
Western Union Telegraph Co.
Willard Wm H, rancher.
Woodmansee Electa A Mrs, cook .

PALM CITY

11 4-10 miles S of San Diego.
Elevation 65 feet.

Aldrete Enrique, genl mdse.
Ashworth Elizabeth M Mrs.
Ashworth W C Mrs RD 1..
Badilia Ada (wid Manuel).
Barelle Wm, farmer RD 1.
Beach Earl (Alma C), U S dep customs insp.
Beck Chas F, herder.
Beck Wm H.
Beechman Alvis, rancher.
Beechman Henri, rancher.
Bellante John, clk.
Bellante Micolo, genl mdse.
Bennett W R (Abbie W), rancher
Berth H E Mrs, rest.
Beverly F Leighton.
Braaker E T, custom insp.
Brault Louis, rancher RD 1.
Broady Jos C, dairymn.
Brown C S, rancher.
Brown Francis M, dairy.
Brown Herman E, carp.
Brown Howard O, carp.
Brown Maxwell .
Browns Peevy, RD 1.
Calhoun F G (Mary E), rancher.
Call Minnie E.
Christofferson Dora Mrs.
Christofferson Goodsel, rancher.
Christofferson Hans, rancher.
Cook Ezra C, rancher.
Cook Mark, rural carrier P O.
Coons W R, apiarist.
Crosswaite Jas, rancher.

PROCESS PATENTED BY THE SAVAGE TIRE COMPANY SAN DIEGO, CALIF
GRAFINITE TUBES
THE ONLY INNER TUBE GUARANTEED NOT TO STICK TO THE CASING

V. WANKOWSKI & CO., INC.
V. WANKOWSKI, PRESIDENT W. McCLELLAND, VICE PRES. & SECY.
Loans, Real Estate, Insurance, Surety Bonds. PHONES: Main 2029 Home 1315 341-342-343 Spreckels Theatre Bldg.

Daniels Allen J, pressmn.
Danuser Peter, rancher.
Dawson M E Mrs.
Dittenhaven Neil B, mach Western Salt Co, RD 1.
Dodd Isabelle.
Downs Geo G (Lola), clk.
Dunn John W, herder.
Dyer Edwd Q, rancher.
Dyer E Lawrence, oculist.
Dyer Laura E Mrs.
Dyer Louis Q, oculist.
Endley Chas F (Sarah J).
English Jas A (Ada M), bldg contr.
Evans Weldon B, U S deputy customs collr.
Gaines Sylvester H, poultry RD 1.
Gibbs Edwd, lab RD 1.
Goodell Ellis.
Goodell Frank.
Goodell Lucy Mrs.
Goodell Southey E, foremn.
Griffis H (Vavah), eng.
Guidotti Claudina.
Guidotti Peter, rancher.
Hahn Frank (Mariam), rancher.
Hohn Gustav (Ida), shoerpr.
Hayden Florence C (wid J R), rancher.
Hayden Lee R, tchr.
Hayden Zura F, tchr.
Hoagland Harriet R.
Hoagland Henry M, rancher.
Hoffly Carl, rancher.
Hollister Martha N Mrs.
Howard Theo F (Caroline A).
Iguchi I, rancher.
Iguchi K, rancher.
Jensen Julia H Mrs.
Jensen L D (Laura), rancher.
Johnson Christena M Mrs.
Johnson Clarence R, rancher.
Johnson David A, rancher.
Johnson Geo A, rancher.
Johnson Kate S Mrs.
Kerns Elizabeth (wid J A).
Killingsworth A E, prop Palm City Lumber Yard.
Killingsworth Alta E Mrs.
Killingsworth Benj F, mgr Palm City Lumber Yard.
Killingsworth Earl L, clk Palm City Lumber Yard.
Killingsworth J Calvin, mgr Palm City Hdwe Co.
Kimball Geo M, rancher.
Landis Helen H, rancher.
Lane Marie, music tchr.
Larson Mary Mrs, rancher.
Layman D E Mrs.
Lewis Mathas, farmer, RD 1.
Lopez Benj, lab.
Love Hays L (Cassie L).
McBurney Edwd.
McBurney Edwd jr (Helen J), rancher.
McCan Edgar (Neva), rancher.
McCan John A, fire warden .
McCan Mattie H Mrs.
McCan Robt.
McCarthy Jos M (Alice L), rancher.
McElhinney Jos H phys.
McPherson Sarah Mrs.
Mansis Chas W (Eula).
Marks Wilson E (Mary E), rancher.
Martenis Angeline, tchr Highland sch
Masters Henry A, rancher RD 1.
Matchin M E, rtrd RD 1.
Miller Wm S (Susie A), rancher.
Montgomery Jos H (Emma A), lab.
Moore Ada Mrs.
Moore Alice C Mrs.
Moore Lincoln, real est.
Moore Mildred.
Moore Wm L.
More Richd C (Amelia C), rancher.
Norton John D (Katherine), RD 1.
Nunes Jos E (Edna), lab.
Ober Clyde RD 1.
Ober Gladys RD 1.
Ober Glen, rancher.
Ober Guy A, carp.
Ober Lida RD 1.
Ober Margaret E Mrs.
Ober Wm (Cora) RD 1.
Oberholtzer David H Rev, pastor Seventh Day Adventist Church.
Oberholtzer Elbert, farmer.
Oberholtzer Esther C Mrs.
Palm City Commercial and Social Club.
Palm City Hardware Co, J C Killingsworth mgr.
Palm City Lumber Yard, A E Killingsworth prop, B. F. Killingsworth mgr.
Paskale Geo, RD 1.
Peavey Hollis M (Opal W).
Phillips James G (May).
Pittman Chas B (Debbie), tchr Monument School, RD 1.
Poland Saml H, carp.
Rincon Felipe, lab.
Rincon Guilemo, lab.
Rincon Jos (Theresa), tmstr.
Roberts Geo, dentist.
Ross F J, customs insp.
Russell Denis D, auto stage.
Russell Frances Mrs.
Russell Mary L Mrs.

MUEHLEISEN TENT AND AWNING CO.
Manufacturers of
Tents Awnings and Covers
Flags, Sails and Camp Furniture
753-755 Fourth Street
Both Phones

Write Us for Mailing Lists
Any Trade or Profession Here or Anywhere
San Diego Directory Company

SERVICE BRANCH
936 SECOND STREET
NEAR BROADWAY
SAN DIEGO
SAVAGE TIRES
HAVE YOU SEEN THE SAVAGE SERVICE CREED?

STOLL'S MULTIGRAPH SHOP LOUIS M. STOLL MANAGER
MULTIGRAPHING AND ADVERTISING BUREAU ADDRESSING
220 TIMKEN BLDG. MAIN 16 TYPEWRITING
WE CAN FURNISH YOU A MAILING LIST OF ANY SIZE OR KIND

THERE is a real pleasure in owning a Uniform or Suit that FITS perfectly—where the shape has been worked into the garment by hand. That is the kind of garment we are prepared to give you at a most reasonable price.

Call and get acquainted with the

San Diego Tailoring Co.
243 West F St.

Rynerson Wm W (Emma L), blksmth.
San Diego Free County Library, Geo M Tracy, librarian.
Samanza John.
SANITARY ICE CREAM CO (INC) Mfrs of Sanitary Ice Cream 821 K, San Diego. (See front and back covers).
Sanpei M, rancher.
Satterlee Ellen Mrs, rancher.
SAVAGE TIRES AND GRAFINITE TUBES, Manufactured by The Savage Tire Co, San Diego. (See bottom lines and page 4.)
Shrew J E, customs insp.
Shulz C A (Anna), rancher.
Shulz Hans, rancher.
Smalcomb David, rancher.
Smith E L (Marilla S), rancher.
Smith Quintin W, clk Palm City Lumber Yard.
Spooner Marion, student.
Steele Harvey E.
Steele Robt M, rancher.
Sternenberg Rudolf, rancher.
Stevenson L G.
Stewart W E, rancher.
Stockley Elwood J, lab.
Stokes Edwd, rancher.
Stuckenholz Leon (Bessie F), U S customs insp.
STURZ J L (The Correct Tailor), 954, 8th San Diego, Phone Main 3338. (See left side lines and inside back cover).
Supke Fred T O (Emilia), rest.
Swisher Effie.
Taylor Geo A, rancher.
Templeton Walter J (Mary M), lab.
Thomas Francis E, farmer.
Thomas Orion T (Bird), printer.
Thompson Arthur G (Jeanette).
Tilton Robt C, farmer.
TIP-TOP AND KLEEN MAID BREAD manufactured by Snowflake Baking Co, 701, 16th, San Diego. (See right bottom lines and page 6.)
Tomlinson John, rancher.
Totten Thos RD 1.
Tracy Geo M (Elizabeth), rancher and librarian S D County Free Library.
Turner Ernest, RD 1.
Turner J C Mrs, photographer RD 1.
Van Orshoven Frances, tchr Highland sch.
Van Dahlen Bessie Mrs.
Varner Franklin C (L Anna), rancher.
Victor Lora G Mrs.
Victor Philip E, tmstr.
Victor Vena G Mrs.
Volkert Carl O, lab.
Walker T Benj, mach.
Walker Jess, rancher.
Walker Kate C Mrs.
Walker Jas W, genl mdse.
Watson John E (Tina B), lemon grower.
Western Salt Co, Chula Vista, RD 1.
Wheeler Les, rancher.
White L H, rancher.
Wills Dorothy.
Wills John M, rancher.
Wilson Jesse R, rancher.
Wolfe Wm (Caroline), RD 1.
Yonekura Y, rancher.

PINE HILLS

Elevation 4200 feet.
Blackford Sophia.
Bunton John H, rancher.
HAWLEY KATHARINE MRS, postmistress.
Hawley Sullivan (Katharine), rancher.
Pine Hills Lodge, Lila M. Woodward, mgr.
Soto J S.
Stearns John W jr, mail carrier.
Taylor Thos T, caretkr.
Woodward Lilla M, mgr Pine Hills Lodge.

POTRERO

43.5 miles SE of San Diego. Elevation 2323 feet.
Bell Ivan C, oil sta.
Clements Abner B (Esther), rancher.
Dalton Isaac N (Maud), rancher.
Drown Wm E (Dorcas B), rancher.
Duboi John.
Duncan Thos C (Minna), rancher.
Garcia Alberto E.
Gaskill Walter (Christina), rancher.
Graves David W (Minnie), rancher.
Griswold Ulysses F (Cora), rancher.
Harris Jas W (Minnie), rancher.
Hartley Wilmer, rancher.
Iverson Henry S (Annie), rancher.
Iverson Thos N, foremn.
Jennings Thos A, rancher.
Lauterbach Prudence T, tchr.
Lillie C S (Mary), rancher.
McAlmond Alice T, rancher.
McAlmond Donald G (Ada), stockmn
McAlmond Harry E (Beatrice), farmer.
McCain Henry J (Ella).
Meyer Geo C, rancher.

PARADISE VALLEY SANITARIUM
NATIONAL CITY, CAL.

POULTRY, BEES, GARDEN SUPPLIES LIVE and DRESSED POULTRY
643-649 G ST. COR. SEVENTH
STILES POULTRY SUPPLY CO.

Meyer Milton N.
Michaelwaite Geo, lab.
Michaelwaite Jos (Eva).
Minto Robt (Olive), gen mdse.
NELSON HELEN L, gen mdse and postmistress.
Nelson Christian (Laura F), rancher and school trustee.
Nelson Thos C, rancher.
Noe Guy M, rancher.
O'Connell J H, rancher.
Pearson John A, tmstr.
Peterman Ferdinand, apiarist.
Robinson Chas F, rancher.
Rodriguez Liberato B.
Rogers Ethel.
Rogers Harry S, garage.
Rowan Bertram A.
Salazar Cecil, rancher.
Salazar Christian, rancher.
Salazar Clem.
Salazar Martias B, rancher.
Salazar Rose.
Salazar Secelio, rancher.
Sherman Frank E, rancher.
Smith Geo E (Lizzie R), sheet metal wkr.
Thing Chas E, gen mdse.
Thing Jos L, gen mdse.
Watson Mattie E Mrs.
Watson Oliver, rancher.
Watson Wm H, rancher.

POWAY

22.4 miles NE of San Diego. Elevation 525 ft.

Bradley Lillian M, cattle buyer.
Brewer Ranslawer E (Minnie A), rancher.
Buehler Julius J, rancher.
Burroughs Frank, rancher.
Burroughs Henry F (Sarah E), rancher.
Christenson Andy (Katie), lab.
Clark Chas, rancher.
Colahan Francis J (Bertha E), apiarist.
Cravath E F, rancher.
Danielson Abraham A, rancher.
Delfino John, rancher.
Dragaman John, rancher.
Ebert Ferdinand F (Hannah M C), rancher.
Ebert Hannah M C Mrs, tchr Poway sch.
Ellis Chas. J, rancher.
Flint Archibald A, rancher.
Flint Dolores E Mrs.
Flint Edwin G, rancher.
Foster Edwd H, rancher.
Fredericks Frank, rancher.
Fredericks Jos, rancher.
French Wm D (S Anne), rancher.
Frey Geo L (Laura A), rancher.
Globe Chas A, rancher.
Hyten Wm, rancher.
Kear Cylina L, rancher.
Kear Crawford, rancher.
Kear Mark.
Kent Effie E Mrs, school trustee and pres Poway Woman's Club.
Kent Lewis E, notary public, real est and insurance.
Kent Perley E, nursery and bldg contr.
Kirkham Andw S, rancher.
Kuhn Elmer E, ranhcer.
Kuhn Elsie F Mrs.
Kuhn Wm, rancher.
Lawson David, rancher.
Lawson John H, rancher.
Lawson John H jr, rancher.
Lawson Mary W Mrs.
Lawson Wm R.
McFeron Gus (Nancy A), rancher.
McFeron Robt D.
Moyle Kensett J (Jessie V), gen mdse.
Myers Anna M Mrs.
Nelson Albt I, rancher.
Nelson Edwd I, rancher.
Nelson Jane M Mrs.
Nelson Niles, rancher.
Nelson Oscar H, rancher.
Poway Woman's Club, Mrs E E Kent pres.
Powers Geo A, rancher.
Powers Norman F, rancher.
Smith Don, rancher.
Smith Wm M, rancher.
Soltau Herman, rancher.
Stevens Carrie D Mrs.
Stevens Chas M, rancher.
Stevens Marjorie L Mrs.
Stevens Mark J, rancher.
Stevens Roy L, rancher.
Stevens Vera Mrs.
Sylvester Jos D (Matilda H), rancher
Tassell Frank.
Volk Geo W, rancher.
Volk Volk Laura T Mrs.
Volk Leonard D, carp.
Volk Raymond G.
Wilcox Flora J Mrs.
Wilcox Jas A, rancher.
Wilcox Thos E, rancher.

GEORGE N.
PEPPER
Can Save You 25% on Your
Auto Insurance
General Insurance Bonds
1027 First St.
MAIN 1633

Nearpass' Seed Store
The Leading Seed House in San Diego
Established 1897
Agents for
CYPHERS Incubators
522 SIXTH Street
Both Phones

ADVERTISE IN THE DIRECTORY

KETTNER & SALMONS
The Insurance Men
SOUTHERN TITLE BLDG.
PACIFIC 244 HOME 1344
WRITE—Life Fire Burglary
Health Bonds Automobiles
Accident Liability Plate Glass
Workmen's Compensation

Greenwood Cemetery and Crematory
PHONES MAIN 477 HOME 5487
40TH AND IMPERIAL AVE.

WHY WORRY?

Drawing $50 per week

HERBERT N. NEALE
General Insurance
Accident and Health
Automobile
Burglary
Fire
Compensation
Liability
Plate Glass
Fidelity Bonds
Surety Bonds
GEN. AGT.
OCEAN ACCIDENT AND GUARANTEE CORP. LTD.
of London
All Casualty Losses Adjusted by This Office
443 SPRECKELS BLDG.

Ramona Directory

1918

Located in the Santa Maria Valley, 37 miles northeast of San Diego, on the road to Julian and Warner Springs. From El Cajon to Ramona this road is one of the best and most scenic in Southern California. Hundreds of automobile parties travel this route, always with the pleasant assurance of the hospitality of the Kenilworth Inn at Ramona, awaiting them. Ramona has a population of about 600, no saloons, two churches, fine school and is the commercial center of the Valley.

Abbott Mary E.
Adsit H B, rancher.
Anderson Alice J. Mrs.
Anderson A W.
Anderson Nicholas.
Armstrong Maud.
Armstrong Winta, agt Pac T & T Co.
Arnold Annabel B Mrs, tchr Spring Hill.
Ashley Edwd H, rancher.
Ashley Rose Mrs.
Back Country Transportation Co, J C Ferguson agt.
Baldwin Etta Mrs S.
Baldwin Henry, rancher.
Barger Florence E.
Bargar Ida M Mrs.
BARGAR JOHN C, prop Ramona Lmbr Co. (See adv.)
Barnett M, rancher.
Bearden Gail.
Beckwith Ada M Mrs.
Beckwith Kimball C.
Billingsley Martha E Mrs.
Bisher Albt C (Pearl) confy.
Blanchard Natrine, maid Kenilworth Inn.
Booth Jas E (Birdie), rancher.
Booth J W, meats.
Bowen Jennie L Mrs.
Bradley Geo K.
Brehm Bernhard, pharmacist.
Brown Chas W, rancher.
Brown Danl W, attorney-at-law.
Brown Harriet F Mrs.
Brown Mary R Mrs.
Browne Leon E.
Cantarini John.
Cantelo Fred G, rancher.
Casner Martin V.
Casner Mary J Mrs.
Castanian Chas E, prop Ramona Garage.
Castanian Ernest O, mech Ramona Garage.
Castanian Musie E Mrs.
Clevenger Jas K P, rancher.
Comings Geo R, poultry.
Congregational Church, George M Morrision, pastor.
Coolidge Harriet B Mrs. tchr.
Coolidge Herbt B.
Corrales T, rancher.
Cooper Leo F (Helen E), poultry.
Cozad Joseph M, express.
Creelman Frank A, blksmth.
Creelman Fred.
Cunningham Harrison B, driver.
Cushing E A, rancher.
Cushing Marie.

G. Aubrey Davidson, President S. Rotanzi, Vice-President
O. B. Wetzell, Cashier
The State Bank of Ramona
Commercial
Capital, $25,000.00 Surplus and Undivided Profits, $25,000.00
DIRECTORS
Dr. G. S. Sott S. Rotanzi Harry Weiss
W. D. White Dr. W. J. Hanford O. B. Wetzell
George Sawday W. W. Wetzell G. Aubrey Davidson
Ramona California

WHY WORRY?

Drawing $50 per week

GEORGE F. OTTO FLORIST and NURSERYMAN
NURSERY, 35TH AND NATIONAL AVE. PHONE MAIN 7086
FLORAL DEPOT COR. SIXTH AND B
PHONE MAIN 759 HOME 1207

Daggett Nettie E Mrs.
Darrough Rufus C.
Davidson G Aubrey, pres The State Bank of Ramona, r San Diego.
DeLuca Francisco A.
Donnelly Chas.
Doig J Mrs.
Drake Frank, farmer.
DuBois Nellie S Mrs.
Dukes Celestine.
Dukes Jas, rancher.
Dukes Wm D, rancher.
Dunham Bernice B Mrs.
Durbin Chas E.
Durfur Alice O Mrs. tchr.
Dwyer Edwd, rancher.
Dye Bruce W S.
Dye Lucy F Mrs.
Ellithrop P W, rancher.
Etcheverry Fred (Jessie E), rancher.
Etcheverry Michel H ⚑.
Evans Chas L (Susan E).
Fairfax Jack, agt S D & Ariz. Ry.
Fanger Mary Mrs.
Fankhanel Henry O, farmer.
Farley John D, farmer.
Feldman Elibert, lab.
Ferguson John C (Addie), fuel and feed, agt Back Country Transp Co.
Fisher R L, rancher.
Forrester Jerome C (Emily J), rchr.
Forward Jos C.
Friends Church, Rev Wm Perry, pastor.
Gaddis C D, lab.
Gavin Ray, rancher.
Gibbs W Theron, yardmn Ramona Lmbr Yard.
Gliebe Mathias (Maretha), farmer.
Graham T W, farmer.
Grammar School Trustees, Rollin Pierce, Jason Hanson, Mrs. W A Van Loon.
Graham Clara K, tchr.
Green Chas R.
Green Francis M, rancher.
Gullet Geo, clk.
Gustaffson Oscar.
Haas A B.
Hass Ernest A ⚑.
Hamaker J D.
Hanford Wm T.
Hanigan Lucile Mrs.
Hanson Jason (Laura), farm hand.
Harper Chas F, rancher.
Hatcher A N.
Hatfield Abraham.
Hatfield Chas M, rancher.
Hauch Ferdinand.
Haworth Della Mrs.
Haworth John, farmer.
Haworth Richd M, rancher.
Haworth Winona R T Mrs.
High School Trustees, Mrs Kate Creelman pres, Thos Reynolds Bruce Dye, Jas Dukes sec, J F Kelly.
Hinshaw Arwilda J Mrs.
Hinshaw John A, rancher.
Hodgson Alonzo C, lab.
Holland John E (Mabel D).
Hooper John E, rancher.

4% AND SAFETY
$1.00 OPENS AN ACCOUNT
SOUTHERN TRUST & COMMERCE BANK
U. S. GRANT HOTEL BUILDING

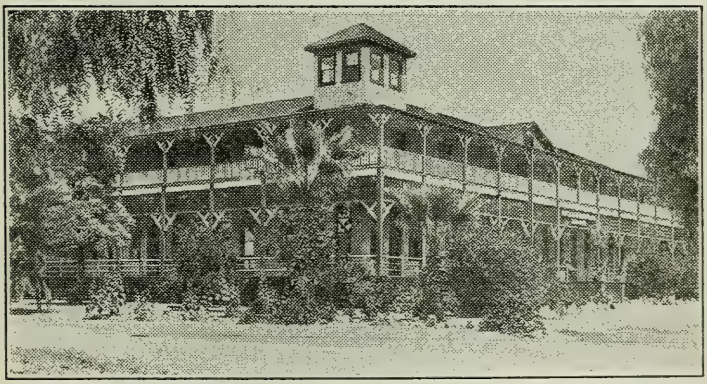

KENILWORTH INN THE BEST PLACE IN SAN DIEGO COUNTY FOR YOUR VACATION
MRS. IDA KEARNEY, Proprietor
Tel. Ramona 15 PICKWICK STAGES, RAMONA, CAL.

ORT IRON WORKS
PHONE MAIN 1920 11TH AND IMPERIAL AVE.

SAN DIEGO FARM & MORTGAGE COMPANY
617 "E" STREET
TIMKEN BLDG.
PHONES
Pacific 1841 Home 2245
FARM LANDS
SURETY BONDS
GENERAL INSURANCE
BUILDING LOANS

Machinery Supplies
BELTING
ELECTRIC MOTORS
GAS ENGINES
HOSE
IRRIGATION SUPPLIES
OILS & GREASES
PIPE and FITTINGS
PACKINGS
PULLEYS
PUMPS
WASTE
MACHINERY SUPPLY CO.
MAIN 99
340-348 Seventh

Huntin Olie R (Nellie).
Jacobs Albert R, v-pres Ramona Coml Co, r Marshfield, Ore.
JACOBS EDMUND, pres-mgr Ramona Coml Co (Inc).
Jacobs Delia L Mrs.
Jacobs Mabel.
Jacobs Violet.
Jameson Irene E, tchr Union High.
Janeway Charlotte K.
Janeway Clara M.
Janeway Danl O (Valley Hdw & Furn Co).
Janeway Lois.
Janeway Mary K.
Janeway Raymond J.
Janeway Robt K.
Janeway Seth, rancher.
Janeway Waldo P.
Jenkins D O, rancher.
Jerman R Lem, pharmacist.
Jerman Thomas, drugs.
Johnson Sophronia Mrs.
Jones John D, tmstr Ramona Lumber Co.
Jones Merritt W, rancher.
Julian Stage Line, office at Kenilworth Inn.
KEARNEY IDA M MRS, prop Kenilworth Inn.
Kearney Jessie C.
Kearney Mark C, rancher.
Keith Alex P, rancher.
Kelly Jas F, rancher, justice of the peace.
Kelly Pearl Mrs.
Kelly Sarah A Mrs.
KENILWORTH INN, Mrs Ida M Kearney prop, George E Roques mgr, Phone Ramona 15. (See adv)
Kerr Carrie L Mrs.
Kerr Jas, apiarist.
Kerr Jas F.
Kerr J Russell, farmer.
Keyes Lucinda C.
King Alex M, clk.
King Eliza J Mrs.
King Jas, rancher.
King Josephine.
King Mahlon A, rancher.
King Minnie.
Kunkler Archie, farm hand.
Kunkler John W.
Kunkler Lewis.
Kunkler Mary A.
Kunkler Wm.
Kuntz Edith S Mrs, tchr.
Kuntz Wm F, barber, cigars, billiards.
Lakin Cyrus B, archt.
Lindley Chas, rancher.
Linton Ray.
Littlepage Chas P.
Littlepage Ethel B.
Littlepage Mary B Mrs.
Lord T L, lab.
McCullough Geo.
McElroy Belle (wid S R).
McHenry Lillian B, tchr.
McIntire Anthony.
McIntosh Danl, rancher.
McIntosh Danl, jr, rancher.
McIntosh Myrtle B Mrs.
McIntosh Ramona Mrs.
McKinney Andw, Co road supt.
Magnenat Louis F, lab.
Mahoney B, rancher.
Mechling Harry
Metrower J M, rancher.
Miles Elena, clk
Miles Hattie I Mrs, librarian Ramona Public Library.
MILES HENRY A, gen mdse and postmaster.
Miles Inez, clk.
Miller Wm K (Clara).
Minor Mitchell A, rancher.

Pfahler Buelow & Fisher
Commercial Linotype Compositors
860 3RD

Aermotor Mills
Sherwin-Williams Paints
J. C. BARGAR
FARM AND BUILDERS' SUPPLIES
GAS ENGINES, PUMPING MACHINERY, TANKS
PLUMBING, PIPING
Lumber Lime Cement Oils and Greases
RAMONA CALIFORNIA

More Value for Less Money
Whiting-Mead Commercial Co. OF SAN DIEGO
Home Phone 3499
Sunset, Main 709
Plumbing Material, Paints, Pipe, Hardware, Roofing Paper
Wall Board, Sash and Doors
OFFICE AND WAREHOUSE, FIRST N. E. COR. G

SOUTHERN ELECTRICAL CO.
"The One Bright Spot"
Contracting, Fixtures, Supplies and Equipment
THIRD AND E STREETS

Mitchell Winfield S, real est.
Moretti Philip L (Ermelinda), farmer.
Morrison Geo R.
Morrison Sarah, clk State Bank.
National Farm Loan Assn of San Diego County, W A Van Loon, sec-treas.
Osborne Wm T, rancher.
Osuna Julia J, farmer.
Osuna Peter C, farmer.
Pacific Telephone & Telegraph Co, Winta Armstrong agt.
Pamo Stock Co (A B Foster).
Pate Eugene H, rancher.
Peirce Rollin W (Olive E).
Pepper Elizabeth A Mrs.
Pepper Jacob, rancher.
Perry Wm, rancher.
Phenix Francis L, dftsmn.
Phenix Phoebe.
Pile Herbert.
Pogue Patterson, rancher.
Pogue Wm, rancher.
Ponchetti Josie, waiter Kenilworth Inn.
POST OFFICE, H A Miles postmaster
Pride J G, clk.
Quincy Cecil A (Martha O).
RAMONA COMMERCIAL CO (Inc), Edmund Jacobs pres-mgr, General Merchandise, Phone Ramona 34-W
Ramona Creamery, W E Woodward prop.
Ramona District Grammar School.
Ramona Garage, Chas E Castanien prop.
Ramona High School.
RAMONA LUMBER CO, J C Bargar Prop. (See adv.)
RAMONA LUMBER YARD, John C Bargar Prop. (See adv.)
Ramona Meat Market, J C Ferguson prop.
Ramona Poultry Assn.
Ramona Public Library, Mrs Harriet Miles Librarian.
Ramona Sentinel (weekly) Clarence A Seay editor and pub.
Ramona Town Hall, H A Miles sec.
Ramona Woman's Club, Mrs W E Woodward, pres.
Reynolds Jas M, farmer.
Reynolds Thomas M, farmer.
Robinson Cecilia Mrs.
Robinson E Mrs
Robinson Geo W, rancher.
Robinson Jas A, farmer
Robinson Will, rancher.
ROQUES GEO E, Mgr Kenilworth Inn
Roques Hannah R, asst mgr Kenilworth Inn.
Rose Glenn Ranch (S Rotanzi).
Ross Elviza A.
Ross Jas B, carp.
Ross Lillian R.
Ross Winifred M.
Rotanzi S Alvin (Rose Glen Ranch) v-pres The State Bank of Ramona.
Sam Kee, laundry.
Sanford Wm (Charlotta).
SANITARY ICE CREAM CO (INC), Mfrs of Sanitary Ice Cream 821 K, San Diego. (See front and back covers.)
SAVAGE TIRES AND GRAFINITE TUBES, Manufactured by The Savage Tire Co, San Diego. (See bottom lines and page 4.)
Schlink Chas, rancher.
Schlink Ervin, rancher.
Scott Gavin S (Ellen M), phys.
Seay Clarence A, prop and editor Ramona Sentinel.
Shamrock Wm.
Shearer Frank D, farmer.
Shears L L, rancher.
Simmes Raymond C, farmer.
Sisson Harvey G, lab.
Smith Anna Mrs.
STATE BANK OF RAMONA THE, G A Davidson Pres, S Rotanzi v-pres, O B Wetzell cashier. (See adv.)
Stewart John L, rancher.
Stockton Alma B.
Stockton Arthur.
Stockton Jas S, farmer.
Stockton Louis E, rancher.
Stockton Lydia J.
Stokes Aristidese E.
Stone Chas H, tchr Union High Sch.
Stone Gertrude W.
Stone Susan E Mrs.
Sturdt J C, rancher.
STURZ J L (The Correct Tailor) 954, 8th, San Diego, Phone Main 3338. (See left side lines.)
Sutherland John P, real est.
Swycaffer Jeff R, rancher.
Swycaffer Mamie L.
Telford Eva J.
Telford Geo A, carp.
Throckmorton Oliver E.
Throckmorton Rose M Mrs.
TIP-TOP AND KLEEN MAID BREAD Manufactured by Snowflake Baking Co, 701, 16th, San Diego. (See right bottom lines and page 6.)

IRWIN & CO.
HAY, GRAIN
FLOUR.
MILL FEEDS,
POULTRY
FEEDS,
GRAIN BAGS.
WOOL BAGS,
SACK
TWINE,
COAL
Main office
FOURTH AND K
PHONES:
MAIN 440
HOME 1440

American National Red Cross
San Diego Chapter
Headquarters
809 Sixth
Maryland Hotel Bldg.
Phone Main 1992

CITY CARPET CLEANING CO.
MAIN 373 542 TWELFTH HOME 3431

SAFES
SAFE CABINETS, STEEL FILES, BANK AND OFFICE EQUIPMENT, VAULTS, CALCULATING MACHINES, DESKS
SEE OUR SECOND-HAND DEPT. FOR BARGAINS
FIELD-AUSTIN SAFE COMPANY
941 BROADWAY MAIN 764

Town Trustees, W E Woodward pres, F A Creelman v-pres, Thomas Jerman treas, H A Miles sec.
Trask Della.
Underwood Levi, rancher.
Underwood Sarah A.
Valdez Eugene.
Valley Hardware & Furniture Co (D O Janeway).
Van Antwerp Geo L, lab.
Van Casner M.
Van Loon Alice Mrs.
Van Loon Hosea, constable.
Van Loon Wm A, sec-treas Natl Farm Loan Assn of S D Co and rancher.
Verlaque Elizabeth Mrs.
Verlaque Robt L, gen mdse.
Volcan Land & Water Co, Pamo Store.
Walker Anne M, dressmkr.
Walker Robt H, farmer.
Walwick A.
Warnock Bros.
Warnock Henry A, farmer.
Warnock Jas B, rancher.
Warnock Robt G, rancher.
Warnock Saml H, rancher.
Warnock W J, farmer.
Watkins Stephen I, tchr.
Watson Elmer.
Watson Eveline, opr Pac T & T Co.
Watson Wm, pantrymn Ramona Hotel.
Weiss Francis, rancher.
Weiss Harvey, rancher.
Weiss Reginald, rancher.
Wells Irving J, ☰.
Western Union Tel Co.
Wetzell Harold L, ☰.
Wetzell J L, rancher.
Wetzell Wm J, rancher.
WETZELL OTTO B, cashr The State Bank of Ramona.
White Wm D (Mary C), rancher.
Whiting Arthur C (Ethel).
Wiggins Edwd B.
Wilkin Chas F, rancher.
Willis Henry B (Jeannette).
Wilson Chas W.
Wilson Edwd T.
Wilson Ella Mrs.
Wilson John H, tchr.
Wilson Martin.
Winneck Irving F.
Women's Christian Temperance Union, meets the first Tuesday in the month.
Woodward Adelaide E Mrs.
Woodward Adelphi U.
Woodward Clara M Mrs.
Woodward Frank H, rancher.
Woodward Harlan J, clk P O.
Woodward Simon B.
Woodward Wilfred E (Ramona Creamery).
Woody Jacob, farmer.
Yenrick Geneva Mrs.
Yenrick Noah.
Zimmers Albt C.
Zimmers Elizabeth.
Zimmers Levi, farmer.

RECLUSE ELECTION PRECINCT

Mail address Murietta, Riverside Co

Beers J D, miner.
Cantasini Bessie E, tchr Tenaja sch.
Coleman Con (Cora), farmer.
Cook E G, farmer.
Fizler Frank W, farmer.
Freeman Alfd M (Bessie I), farmer.
Freeman Austin (Eva), farmer.
Freeman Minerva, farmer.
Freeman Oliver, farmer.
Freeman Wesley, farmer.
Hashbarger Isaac N, miner.
Letner Lewis F (Elsie E), farmer.
Riggle Lula M, tchr.
Schneck J W, cook.
Singer Fredk W.
Snider E A Mrs.

SAN LUIS REY

47.1 miles N of San Diego. Elevation 76 feet.

Abilez Jose.
Abilez Simon.
Belty Geo D (Helen S), rancher.
Bradley John W, slsmn.
Brady Grace W, tchr San Luis Rey sch.
Bucher Andw Rev.
Contreras Edwd.
Cook Annie.
Cook Geo W.
Cook Hannah E.
Cook Lida.
Cook Merton F, farmer.
Cook Ulric T, farmer.
Davies Stephen (Secelia).
Dominguez Paul, lab.
Dunn S R, rancher.
Dunn Homer.
Dunn Jas W, farmer.
Duro Chas A, lab.
Duro Juan, lab.
Edmonds Dennis.
Espinosa Frank.
Foussat Faustino.
Foussat Frank.
Foussat Ollie.
Foussat Ramon.

CONNORS WELDING WORKS
Oxy-Acetylene Welding Brazing and Cutting
1024 UNION
Phone Main 1467

CHAS. R. McCormick
Lumber Co.
Wholesale and Retail Dealers
Office, Yards Planing Mill and Wharves
Foot of 24th
On Bay
BOTH PHONES

INGLE MANUFACTURING CO.
KITCHEN OUTFITTERS
725 FIFTH. THRU TO 726 SIXTH ST. SAN DIEGO, CAL. FACTORY, 623-633 G STREET

W. F. LUDINGTON CO. GENERAL INSURANCE AND SURETY BONDS
234-235 SPRECKELS BLDG. MARINE INSURANCE

Freeman Alex, farmer.
Freeman Almarine E, musician.
Freeman Archibald J, musician.
Freeman Benj, [illegible].
Freeman Race.
Freeman Wesley.
French Ephriam, school trustee.
French Wm E (Sarah E).
Garcia Nicholas, farmer.
Garcia Thos W.
Gomez Nacho.
Gomez Ramon, lab.
Gomez Simon, lab.
Gomez Sylvester, tmstr.
Grau Eugene, rancher.
Grau Sallie, farmer.
Haworth Richard W, rancher.
Hermens Cornelius M.
Holston A E (Julia), gen mdse.
Hubbert Ben F (Helen M), rancher.
Hubbert Murray E, rancher.
Hubbert Presley T, rancher and school trustee.
Hunting John S, lab.
Johnson Herbt.
Johnson Katherine.
Johnson R L, rancher.
Kitching Jomina E, apiarist.
Kolb Orville J.
Lampher Henry T.
Libby Benj M, dairymn.
Libby Chas S, rancher.
Libby Flora M Mrs.
McClung Frank E (Littie), rancher.
McDonald Geo, rancher.
Maris Ferdinand A.
Marron Abram L jr, farmer.
Marron David J. farmer.
Marron Frank S, farmer.
Marron Jos A, farmer.
Marron Juan M, farmer.
Marron Laura, tchr.
Marron Reginaldo.
Marron Silvester, farmer.
Mayhew Carl, rancher.
Mayhew Ernest, farmer.
Mayhew Hezekiah C, foremn.
Mayhew Rachel A.
Meza Angel, rancher.
Moreno Emeterio.
Nelson Carl, rancher.
O'Neill Jerome, stockmn.
Ortez Chas.
Osuna Leandro C, vacquero.
Palacios Carlos.
Pelliperos Valentine.
Peters Edwd (Margaret S), rancher.
Peters Stephen, foremn.
Pico Prax, lab.
Preciado Feliciano, rancher.
Romo Evaristo (Juanita), rancher.
Rousse Julius J, auto opr.
Salines Andere.
Sanchez Ramon.
Silvett Marceline, lab.
Smith Leonard C, merchant.
Smith Lyle.
Wackerman Theodore (Mary), ranch.
Watson Henry P, rancher.
Watson Jacob (Susie B), rancher.
Whalen Douglas F, rancher.
Whalen John, rancher.
Whelan Helene.
Whelan Lillian.
White Fred C, merchant.
White John M, rancher.
Wilson Chas R.
Wilson Chester E, farmer.
Wilson Roskell H, nurserymn.
Winn Othe S.
Woodruff Wm (Clara L), rancher.
Wordley Geo E, rancher.
Yanes Lewis.

SAN MARCOS

41 miles N of San Diego. Elevation 570 feet.

Albarado Emigidio.
Astleford Anson E Mrs.
Astleford Elsie, tchr.
Astleford Emily J.
Astleford Jas F, road supt.
Astleford Josephine Mrs.
Astleford Leland A, rancher.
A T & S F Ry Co, Frank H Donald sta agt.
Aumann Rudolph, rancher.
Babson Jas M (Nancy E), gen mdse.
BABSON MARY E MRS, postmaster.
Barden H T, rancher.
Bidwell John, rancher.
Borchers Anna, real est.
Borden John A, rancher.
Cargill David E (Eva E), rancher.
Conover O. D, rancher.
Cook Geo (Adelaide), retired.
Cook Ida P Mrs.
Cox Russell S (Ethel T), rancher.
Curtis Geo, rancher.
Cush Jos, carp.
Denney Milo (Alpha M), section foremn.
Donald Frank M, agt A T & S F Ry.
Doran Wm A (Emma S), rancher.
Douglass Chas E, rancher.
Douglass Etlin M Mrs.
Eggleton Everett C, rancher.
Eliason Edwd (Anna), rancher.
Evans Jasper N, farmer.
Farnsworth Ruth, rancher.
Farnsworth Wm R, rancher.
Fay Carl.
Flower Jos A (Olive A), rancher.
Flower Jos A jr, rancher.

YOUNG AND CHAMBERLAIN
Magneto Battery AND Tire Experts
VULCANIZING
1310 Fifth St.
426 A St.
PHONE—MAIN 2264

Office Buildings
With their tenants see Pages 12-14

WURSTER CONSTRUCTION COMPANY 655-6 SPRECKELS BLDG.
CONTRACTORS AND ENGINEERS
Los Angeles Office, Rooms 247-259 Wholesale Terminal Office Bldg.
PHONES, MAIN 450 F 2401
PHONE MAIN 2304
F. H. WURSTER, Mgr.

Economy Waste Paper Co.
E. W. ANDERSON, Mgr.
Main 1558 716 MARKET
Buys Waste Paper, Old Newspapers and Magazines at Highest Market Price

Flower W A, rancher.
Fulton Bluebell, tchr.
Fulton Chas W (Helen B), rancher.
Fulton J W, rancher.
Gailey J Arthur, prop San Marcos Garage and rural mail carrier.
Gailey Kate Mrs.
Gailey Ruth F Mrs.
Gailey Thos, rancher.
Gailey Thos W.
Gailey Wm, rancher.
Gonzales Joaquina Mrs.
Gonzales Salvadore Mrs, rancher.
Grasshoppe Otto, rancher.
Green Lester, rancher.
Greene Helen M Mrs.
Hallbrook E A, rancher.
Hall C V, rancher.
Hanna Harry R, farmer.
Hanson Andw M, rancher.
Hanson Erik A, rancher.
Hanson Helmer A.
Hanson John M.
Hanson John S.
Harris Oliver (Vivian), rancher.
Harris S W, rancher.
Harrison John V (Mary), rancher.
Hill Chas H, rancher.
Holland Fred J F, rancher.
Holland L F, rancher.
Hutching Henry V (Elizabeth), rancher.
Jensen Alex W, rancher.
Jordan Leonard A Mrs, private sch.
Johnson Maud, rancher.
Johnson Swain W, rancher.
Johnston Paul M (Jessie E), rancher.
Klopfer Carl G (Pauline S), rancher.
La Caze Baptista.
Lewis Isadora Mrs.
Lewis John S (Margaret T), rancher.
Lewis Ollin, rancher.
Lewis Wm O, rancher.
Lopez Jesus.
Mahr Helma C Mrs.
Mahr Louis L.
Mahr Wm M, rancher.
Merriam Henry S (Julia H), rancher
Methodist Episcopal Church, Rev O N Oleson, pastor.
Mills Arthur D (Hattie), rancher.
Mirandete Jean.
Moore Frank, rancher.
Morton W G, rancher.
Narbeth Geo A (Mary R), rancher.
Nunez Jose, rancher.
Oleson O N Rev, pastor M E Church.
Olsen Zacharias, rancher.
Packer J H.
Payne Clyde A (Judith I), rancher.
Pechstein Wm B (Annie), rancher.
Perkins C J, rancher.
Peterson Marguerite, apiarist.
Pierce Geo M, clk J M Babson.
Putnam John E (Myrtle), rancher.
Reynolds Emma.
Reynolds Steven P, rancher.
Richey R Chauncey (Bertha W), rancher.
Risdon Geo W, rancher.
Ross Clarence A, rancher.
San Marcos Garage, J A Gailey prop garage and gasoline station.
Schubert Otto (Bertha), school trustee.
Schneider Otto (Sophia), rancher.
Sherwood Jos W (Addie), real est.
Siefken Edwd, rancher.
Smith Nellie B Mrs.
Smith Robt A, rancher.
Smith Roland B, rancher.
Squires Jas E, rancher.
Taitt Francis A, farmer.
Taitt Jas S, rancher.
Taitt May, clk San Marcos store.
Taitt Saml J, rancher.
Thompson Ivan S, rancher.
Tracy Frank M (Kittie M), phys.
Twin Oaks School, Mrs. Leonard Jordan prin.
Uhland Harry, rancher.
Uhland Jacob, carp.
Uhland Wm, rancher.
Voigts John E.
Waggy Mary Mrs, rancher.
Wehrman Ferdinand (Luella), rancher.
Wehrman J F, rancher.
Welsh E B, rancher.
Wessel Rueben, rancher.
Whitehead J J, rancher.
Wilson John A (Lilly B), rancher.

SAN ONOFRE

A T & S F Ry, C C Evans agt.
Carter Wm (Marjory L), eng.
Confas J, lab.
Davis Mary J, cook.
Diegas T, lab.
Evans Chas C (Ella M), agt.
EVANS ELLA M MRS, postmaster.
Fuentez Manuel L (Mary J), foremn
Laragoza M, lab A T & S F Ry.
Lopez Ray, lab.
Loranzana Silverio, tmstr.
Mitoff Tom R, eng.
Pilgrim Chas M, rancher.
Pinion Estebin, lab.
Reynolds Jas, cowboy.
Rich Fred L, foremn B Bros ranch.
Rider Jas W, foremn.
Rorrez Rasillo, lab.
Sanches Fidancio, lab.
Schmidt Richd, lab.

SUNSET ENGRAVING COMPANY
Commercial Artists and Engravers
9th Floor Timken Bldg.
MAIN 1517

CALIFORNIA TRUNK FACTORY
Phone Main 3667
852-854 FIFTH STREET
TRUNKS and LEATHER GOODS That Wear
Buy at Our Factory and Save Money
The Store with the Revolving Wheel

CRANDALL'S PARASOL AND KEY FACTORY
1342 5th
LOCKSMITHS
TRUNKS OPENED
PARASOLS REPAIRED, COVERED AND MADE TO ORDER
EXPERT GRINDING OF SURGEONS INSTRUMENTS & TAILOR SHEARS
MAIN 1786 — HOME 1686

F. W. BRADLEY CO.
FAMILY TRADE A SPECIALTY
TELS: HOME 1157; MAIN 157
WHOLESALE AND RETAIL
Prompt Free Delivery
1058 FOURTH STREET

Silva Frank (Rose), eng.
Taylor Wm M, eng.
Wells Fargo & Co Express, C C Evans agt.
Western Union Tel Co, C C Evans agt
Williamson Jas, tmstr.
Yoho Frank, mech.

SAN YSIDRO
14 9-10 miles s of San Diego.
Elevation 70 feet.

Allbright John A (White C), ranchr.
Aldrete A, grocer.
Alvarez Jose R, butcher.
Amadore Luis M.
Arguello Alfredo.
Asher Robt L, horticulturist.
Banks Danl G, rancher.
Beedle Frank A, rancher.
Berry Ezra V, poultryman.
Brown Calista C Mrs.
Brown Elmore A.
Brown Geo H.
Browne F D, surveyor.
Brown Julianette.
Cahill Frederick S, farmer.
Cahill John, rancher.
Campbell Seth S (Emma J), lab.
Campbell Margaret Mrs.
Caplin Jos, dry goods.
Carothers Alva, tchr San Ysidro sch.
Chaffin Cute.
Christofferson Goodsel, farmer.
Christofferson Hans, farmer.
Christy Fannie S Mrs.
Clifford Anna C Mrs.
Clifford Henry J, farmer.
Connors Kate Mrs.
Crowell Martin D, rtrd.
De Green Frank, farmer.
de la Garza, Jesus.
Doepken Lizzie.
Doepken Paul G, piano tuner.
Evans David (Mary E), farmer.
Ferrell D B, rancher.
Finley Wm A (Grace W), agt S D & Ariz Ry.
Foster Elizabeth P Mrs.
Gottsch John W (Pauline C), plumbr
Griffith Herbt B (Anna F), poultryman.
Hamilton Herbt W (Orpha B), mech.
Hays John S, rancher.
Hays Jos W ,rancher.
Hedges H A, rancher.
Hedges Solomon T, farmer.
Hevener John (Carrie T), farmer.
Hevener Wm W (Julia C), rancher.
Hodgson John, poultry.
Hollister Martha N Mrs.
Hosmer Ernest (Martha P), dentist.
Houser Franklin M, carp.
Hoyt Lois L (Esther B), tchr.
Hudson Robt L (Eliza A), farmer.
Huppert Fred (May D), painter.
Jackson A W Mrs, rancher.
Johnson Adelia H Mrs, rancher.
Johnson Brigg M, farmer.
Johnson Ethel Mrs.
Johnson Jas R, rancher.
Johnson Janetta I Mrs.
Johnson Jesse A, tmstr.
Johnson Mary F Mrs.
Judd Lorenzo (Lorna D), farmer.
Koehler Harry M.
Koehler Henry W (Catherine), farmr
Lane Wm W.
Larkins Dennis (Martha J), rancher.
Larkins Frank D, carp and rancher.
Lawver Isaiah H.
Ledesma Olvano.
Ledesma Santrana.
Mathews J.
Mena Victor B, lab.
Mesa T D, rancher.
Moreno, A J, vet surg.
Miller Eugene T (Anna), race horse owner.
Miller Hattie E Mrs.
Mills Jas M (Mary M), nurserymn.
Murphy Jas W. (Lily E), horsemn.
Naron Jas M, farmer.
Naron Mattie E.
Newman E P, horsemn.
Nulton Henry F (Emma P).
Oberholtzer David H (Esther C), minister.
Oberholtzer Elbert, farmer.
Parisa Moses, farmer.
Pauly Ralph J, horsemn.
Perkins Adelbert D, rancher.
Picker Herman.
Poeton Josiah (Harriett H), clergyman.
Richards Walter (Harriett A), real estate.
Reolofz Johanna A, telep opr.
Romero Alfonso F.
Ryan Irene M Mrs
SABIN LEVI W (Lucia J), postmastr
Sawyer Herbt P, farmer.
Sawyer Ida F Mrs.
Serevantz Cirilo.
Shreve Jas E, Insp U S Customs.
Shufelt Herbt (Alice M), deputy sheriff.
Smith Frank D, carp.
Stanley Frank M, U S Immigration Service.
Steinbrecher Johann M (Lena), farmer.

Barney & Barney
Insurance
Bonds, Loans
Liability
Compensation
PACIFIC MUTUAL LIFE INS CO
Scripps Bldg.
Rooms 207-209

ALLEN'S MILK
Producers and Distributors of
PURE MILK
FAMILY TRADE OUR SPECIALTY.
ALLEN'S DAIRY
RURAL No. 2
ALLEN'S CREAM

LIBERTY BUS LINE
CAMP KEARNY AND RETURN
DEPOT, 301 PLAZA SQUARE
WAITING ROOM
CHECK STAND
PHONE MAIN 1290

John Burnham & Company
212-214 TIMKEN BUILDING
REAL ESTATE LOANS AND INSURANCE

For All City County and State Information, Schools, Churches, Fraternal, Club, Trade and Labor Organizations see Miscellaneous Front part of Book

Stockton Lyman A, tchr San Ysidro School.
Tavan J Valentine (Touelta J), farmer.
Tavan Lillie A Mrs.
Taylor King (Isabel), gro.
Thomas Jacob O (Mary), farmer.
Tilley George H (Samantha), carp.
Todd Geo M (Louise M), customs broker.
Tolen Henry L, insp U S Immigration Service.
Wallhauser Fred, stockmn.
Wallhauser Louise.
Wallhauser Wm.
Wallis Chester G, writer.
Ware Malvina A Mrs.
Wilson Wm, tmstr.
Wolfe Wm P, rancher.
Wolff Leo, barber.
Young Chas F, farmer.
Young Faustena T Mrs.
Young John F, poultrymn.
Young Sarah E Mrs.

SANTA YSABEL

52 6-10 miles n e of San Diego. Elevation 2983 feet.

AMBLER CLEASON (Schrock & Ambler), r Mesa Grande.
Arvil Bainbridge, rancher.
Bailey Rachel J Mrs.
Beresford John.
Bolla Frederico, dairymn.
Capurro John, dairymn.
Collar Ward, rancher.
Craig J M, blksmth.
Davis Seth A.
Davis Wm W (Lillie), rancher.
Duro Felipe, rancher.
Dwight Louis D (Carrie A), tchr.
Ferrarra Antonio, rancher.
Fontana Jos(cheese mkr.
Frazier Ray.
Frazier Ruth.
Frazier W H (Ida B), rancher.
Giolzetti E, lab.
Giolzetti S, lab.
Gleghorn Robt J (Francis L), blksmth.
Grand Agnes.
Grand G, lab.
Guachino Pablo J, rancher.
Hildreth Ada M.
Hildreth H L, U S Govt phys.
HOTEL SANTA YSABEL, Mrs A H Schrock prop. (See adv).
Juch Anita H.
Juch Arthur E, rancher and horticultural insp.
Juch Chester A, rancher.
Juch Lulu.
Leo Juan, lab.
Linton John B, rancher.
McDonald J C.
McDonald J CMrs.
Magini Bartholomew, lab.
Mattei Enrique.
Osuna J M, rancher.
Poncetta Jas, lab.
Poncetta Peter, rancher.
Quevas Antonio C, rancher.
Raub Ira, road foremn.
Ritchie Geo R (Babel M), rancher.
Rodriguez Ida.
Rodriguez Julian, lab.
Rotanzi Saml, mgr Santa Ysabel Ranch & Dairy Co.
Santa Ysabel cheese factory.
Santa Ysabel Garage, R G Gleghorn prop.
Santa Ysabel Ranch & Dairy Co.
SANTA YSABEL STORE, Schrock & Ambler props, general merchandise. (See adv.)
Scarpellini Amando, dairymn.
SCHROCK A H, gen mdse and postmaster.

Tel., Julian, Main 145.

HOTEL SANTA YSABEL

MRS. A. H. SCHROCK, Prop.

Good Home Cooking

Prices—Meals, 50c; Lodging, 50c per night. Santa Ysabel, Cal.

A. H. SCHROCK CLEASON AMBLER

THE SANTA YSABEL STORE

GENERAL MERCHANDISE

Tel. Julian, Main 142 Santa Ysabel, Cal.

HOTEL CHURCHILL

AMERICAN AND EUROPEAN

NINTH AND C STREETS

ABSOLUTELY FIREPROOF

Breakfast, 50c

Luncheon, 50c Dinner, $1.00

GEORGE L MAYNE, MANAGER

Willard STORAGE BATTERY
1251-57 FOURTH ST.
J. Stanley La Sha IGNITION STATION
Willard STORAGE BATTERY
MAIN 693

SCHROCK A H MRS, prop Hotel Santa Ysabel. (See adv.)
SCHROCK & AMBLER (A H Schrock, Cleason Ambler), props Santa Ysabel Store. (See adv.)
Shrum Martha J Mrs.
Stafford Walter S.
Stanford Oscar, rancher.
Tonini Silvio, dairyman.
Volcan Indian School, L D Dwight tchr.
Williams Barbara A, apiarist.
Williams Isaac B (Kate S), rancher.
Woods Antonio, lab.

SANTEE

13 7-10 miles E of San Diego. Elevation 370 feet.

Allen Frank W, rancher.
Allen Homer A, ⚑.
Arizpe Arthur P.
Armstrong Dan, condr.
Bacon Harold, prop Santee Supply Co.
Ball B J, rancher.
Ballantyne Jas (Nellie E), farmer.
Baughman R, watchmn.
Becker Raymond B ⚑.
Bishop Judson O, milk tester.
Bishop Walter, ⚑.
Boepple John, rancher.
Bookprinter Charles, rancher.
Bottroff Chas H, blksmth.
Bottroff Margaret E Mrs.
Bottroff Martin V, apiarist.
Bottroff S Ada Miss.
Broecker Danl, rancher.
BRUNSON LYNDA N, Postmaster.
Burge A A, pastor M E Church.
Bush Clement W.
Cameron Wm, quarrymn.
Campbell Frank E, ⚑.
Cantrell Mark G, ⚑.
Casa de Santee Hotel.
Christler J E, rancher.
Cobb Merritt S, rancher.
Conant Stanley F, (Maude E), rancher.
Conrad Wm C (Nelia L), rancher.
Cowles Fredk E (Emma M), rancher
Cozzens Fred (Mamie C), ⚑.
Cralle Wm K.
Crawford John W (Myrtle S), agt Standard Oil Co.
Crocker J E, rancher.
Culbertson Harvey ,rancher.
Dowell Jesse E, rancher.
Dowell Manley O, rancher.
Dowell Ruby R Mrs.
Dresake W A, rancher.
Dupee Walter T, prop Edgemoor Farm.
Durbin Mary E, tchr Santee sch.
Erdmann Julius, rancher.
Ferbitz Marcus H (Emma C), clk.
Fischer Jos (Emma), rancher.
Flack Louis E (Edna T), ⚑.
Fleischer Albt R, rancher.
Florer Edgar F, ⚑.
Follett Floyd T (Rose G), bkpr.
Francis Chas, rancher.
French Amelia F Mrs.
French Clyde C, rancher.
French Geo H, rancher.
French Henry M, rancher.
French Nellie B Mrs.
Freymiller Fred, rancher.
Griggs Frank W (Myrtle M), prop Santee Feed & Provision Co.
Hager Irwin, rancher.
Hall M O, poultry breeder.
Hemphill H, rancher.
Higbee Frank G, ⚑.
Higbee Geo H (Mary R), carp.
Holder Frank B, prop Holder's Cash Store.
Holder's Cash Store, F B Holder prop
Huddleston Chas S (Elva K), rancher
Hurley Elmer L (Ida C), rancher.
Hurley Otis D, rancher.
Hyatt Otis (Anna R), rancher.
Jones Frank B (Bertha M), rancher.
Jones Geo W (Lyda M), carp.
Jones Alonzo R.
Jones Rex, rancher.
Jovres Evelyn E, tchr Santee sch.
Kastel Otto, lab.
Koch H A.
Kolelr Henry, eng.
Kreamer Fred, rancher.
Logsdon John D.
McCarty D John, rancher.
McClure Virgil B (Annie E), rancher
McKillip John, lab.
Meanley Thos M, rancher.
Millen J D, foremn.
Miller A, rancher.
Mote J, rancher.
Neivergelt U, rancher.
Nesbitt Nelson (Catherine), rancher.
Netting Thos, rancher.
Palm Ernest (Anna B), rancher.
Patterson Frank, rancher.
Patterson Fred, rancher.
Peterson Iver.
Phillips Wesley L, shoemkr.
Pickleheimer Isabella, rancher.
Pittman Herbert C, ⚑.
Platz Harry W, rancher.
Porter G D, lab.
Porter Loyal I (Neva A), rancher.
Porter Lucy A, retired.

Henry Wiegand
Ladies' Tailor
PHONES
Home 1593
Main 2578
1161 FOURTH STREET

SUNSET ENGRAVING COMPANY
Commercial Artists and Engravers
9th Floor Timken Bldg.
MAIN 1517

TIP-TOP AND KLEEN MAID BREAD
MANUFACTURED BY SNOWFLAKE BAKING CO.
HOME 1047 MAIN 47
SOLD BY ALL GROCERS

A. V. JEDLICK LADIES' TAILORS
"The House of Individuality" 1131 SIXTH ST.

Pratt Eugene W (Martha A), minister.
Roberts Guy T, eng.
Rogers Wm H, rancher.
San Diego & South Eastern Ry, E J Ward agt.
Santee Feed & Provision Co, F W Griggs prop.
Santee Supply Co, Harold Bacon prop hardware and lumber.
Schertzinger John W, rancher.
Skelly W L, rancher.
Slaughter Danl ,Nancy), rancher.
Smith H C, tmstr.
Stroup Jas L (Maude R), rancher.
Swanson Ernest, rancher.
Thomas Henry C, stockmn.
Veblen Jas E, rancher.
Wager N D, rancher.
Ward Edwd J, agt S D & S E Ry.
Ward Edson H, milker.
Ward Eleanor J.
Ward H A tmstr Standard Oil Co.
Ward Lillian B.
Ward Philip W, [illegible].
Webb H F, lab.
Winn J J, rancher.
Wise J S, supt Walker Ranch.
Woods Geo, foremn.

SPRING VALLEY

11 3-10 miles NE of San Diego. Elevation 425 feet.

Abbott J E, rancher.
Alberson Edwd L.
Allbright Harrison, architect.
Andrews Wm R, atty.
Babcock Emery S, rancher.
Barry Jas H (Bessie), rancher.
Campbell Jessie A.
Campbell Lucius D, rancher.
Campbell Wm B, rancher.
Croy Ethelwyn.
Croy Clyde E.
Croy John T V (Annie E), rancher.
Curnier Harold R.
GILLESPIE NELLIE B MRS, postmaster and gen mdse.
Harlan J Way, rancher.
Heil Harry R (Florence), rancher.
Hinck Claus.
Johnson John E. rancher.
Kanady Rufus B (Dermis A), rancher.
Lopez Antonio, powdermn Independent Stone Co.
McClurken John P (Laura), rancher
Madson Rasmus, rancher.
Merritt Jessie Mrs.
Motheral Wm (Melissa), farmer.
Nakaji Frank, rancher.
Oliver Henry, pruner.
Orendorf Edwd J (Ernestine), rancher.
Scott Jos, rancher.
Shedeker Jacob D (Isabel), rancher.
Sherman Henry V, rancher.
Sherman Luselda Mrs.
Sherman Wm C (Luselda), rancher.
Stead Abbie Mrs.
Stead Grove D (Elizabeth M).
Stead Myrtle C, tchr.
Stewart Andw C (Pearl H), ranchr.
Takehara R.
Thompson Jas A (Caroline), ranchr.

SUNNYSIDE

13 miles SE of San Diego. Elevation 125 feet.

Barron A Ellis (Marguerite), rancher.
Bennett Mary I (wid).
BERKLEY HOWARD H (Agnes T), postmaster and gen mdse.
Borman Fritz, farmer.
Brewer Lee M M (Marrian), tmstr.
Brewer Lewis (Hattie), rancher.
Brewer Munro, rancher.
Calvin Wm C (Ella J), rancher.
Clemmens Margaret, tchr Sunnyside Sch.
Clemmens Mary B.
Carne Jesse W (Elizabeth), poultry
Darnall Geo M (Laura).
Dolan Wm (Mary), rancher.
Esterblom Arvid, rancher.
Faval Chas A.
Faval Emma L Mrs.
Frank Chas H (Katherine), ranchr.
Fulton Chas S.
Hannahs Marvin (Velma), rancher.
Havery H H (Lois).
Heil John (Catherine).
Ingraham Geo F (Phila H), fruit grower.
Kincaid Levi G (Bell E), dairy.
Knight Herbt C (Clara B), estimator.
Kronapolis Geo, gardener.
Laubmayer B L (Cora), rancher.
Laubmayer Conrad (Nettie), ranchr
Laubmayer Mary A.
McFarland Arthur E (Jennie) rancher.
McFarland Harry, farmer.
Morgan Stephen W.
Morgan W.
Mossholder Vibert M (Alice M), rancher.
Nelson Andw R (Adina), rancher.
Newman Aug H (Ida M), rancher.

PRINTING
THE BEST OF PRINTING IS PRODUCED AT 850 THIRD ST. BY FRYE & SMITH

EMMA EGBERT WILLIAMS
Manager
HEBRON HOME
For Aged People
(Incorporated)
Undenominational. Established by Emma Egbert Williams. 23 years experience in caring for aged people.
1825 NEWTON AVE.
PHONES
HOME 3255
MAIN 3869
SAN DIEGO, CAL.

¶ Publicity, Advertising, Circulars, Circular Letters, Motion Picture Advertising, Booklets, Billboards, Newspapers, Etc.
ARNOLD KRUCKMAN
Advertising Expert
674 Spreckels Building
Telephone Main 2492
San Diego

NEARPASS' SEED STORE THE LEADING SEED HOUSE IN SAN DIEGO—Established 1897
BOTH PHONES 522 SIXTH STREET Agents for CYPHERS Incubators

Otis Wm E.
Pitman Chas, rancher.
Posey Parrum, rancher.
Posey Thornton, rancher.
Rowan Geo M (Lucile V), rancher.
Scobey Henry E (Neely H).
Snyder Jos, rancher.
Strong Mortimer (Anna L), rancher
Sutliff Edwd M, farmer.
Sutliff Geo H, farmer.
Sutliff Milton (Helen), farmer.
Teters John R (Bertie).
Toms Wm A (Fannie P), rancher.
Williams Saml (Emma), dairy.
Wing Sing Co, gardens.

TIA JUANA

15 6-10 miles S of San Diego. Elevation 75 feet.

Arguello Alfd, rancher.
Arguello Luis, rancher.
Butler Jas J, confy.
Carabajar Antonio.
Chong Hop.
Lane Maria, tchr.
Lane Paula Mrs (wid W W).
Lane Wm W, gen mdse.
Magruder E, photo.
Maxwell Wilton P (Kate), boarding.
Messinger Jose B Mrs.
S D & Ariz Ry, customs office.
Tavan Earl V, clk.
Tavan Jas V, gen mdse.
Tia Juana Valley Oil Co.
Todd Wm J, rancher.
U S Customs.
U S War Dept.
Vogele Jos, rancher.

TECATE

43 4-10 miles SE of San Diego. Elevation 1900 feet.

Drown Wm.
Garcia Alberto E, lab.
Jeter Ernest M.
Jeter Henry M (Anna R).
Minton Robt A (Olive G).
Robinson Chas F, rancher.
Robinson Charlotte C.
Rodriguez Liberato, lab.
Thing Edwd.
Thing Jos.
Watson Wm.
Woncesta Casena, lab.

VALLEY CENTER

46 2-10 miles N of San Diego. Elevation 1200 feet.

Adams Herman G, farmer.
Albines Jose, farmer.
Allen Saml T (Alice A), rancher and justice of peace.
Anderson David E (Thursa), farmer.
Austin Wm J, (Collie), rancher.
Bailey Clinton J (Esther G).
Bartlett Bert M (Ethel M), farmer.
Bartlow Wm.
Bennett Anna.
Bennett Clarence, rancher.
Bingham Hattie F Mrs.
Blake Geo E Alice W), farmer.
Brand Martha.
Brand Willis C.
Cabrillas Jose M (Caroline) hotelkpr
Cabrillas Julian, farmer.
Cabrillas Margaret L.
Calac Alfonso, farmer.
Calac Felize, farmer.
Calac John, farmer.
Calac Miguel, farmer.
Calac Richd, farmer.
Calac Willa, farmer.
Chandler Fred P (Ellen M), farmer.
Clark Clarence, farmer.
Cornelius Mary E, tchr Vesper Sch.
Couta Juan, farmer.
Couts Bernardino, farmer.
Cox W H, farmer.
Cross Ernest L (Lutra), farmer.
Deatherage Chas P, farmer.
Demuth Susie, student.
De Saever Chas N (Elma), rancher.
Detterling J C, farmer.
Dodge Dove, lab.
Doncaster Lloyd, rancher.
Dray Sarah M Mrs.
Duvall Jas A, rancher.
Eilmann Dora.
Eilmann Henry, farmer.
Eilmann John, rancher.
Eilmann Lizzie.
Ferguson John W (Bessie), farmer.
Field Mark J (Alma G), farmer.
Ferguson S M, rancher.
Finley Bert, farmer.
Fleshman Jas (Rebecca), farmer.
Foust Anna, farmer.
Frazer Lizzie.
Frey Geo L, rancher.
Garcia Jose, lab.
Golsh Marcos, apiarist.
Griswold Claudia.
Griswold Dwight, rancher.
Griswold Edgar, rancher.
Griswold Geo F, rancher.
Hargrave Nathan H, rancher.
Hargrave Nellie L.
Headlee Owen K (Sara), farmer.
Helm James, lab.
Helm John (Josephine), foremn.

Russ Lumber and Mill Co.
First and I Streets

ATTORNEYS ATTENTION
Searches made for Defendants in all California Directories or throughout the United States.
Affidavits Furnished.
LOS ANGELES DIRECTORY CO., 818 Broadway Central Bldg., Los Angeles

It's Our Business to Mind Your Business
MASTEN & KENDALL
919 SIXTH STREET
Place the Management of Your Property In Our Care

ELECTRIC FIXTURES AND SUPPLIES
HARTWELL ELECTRIC CO. DESIGNERS AND MANUFACTURERS 955 SIXTH ST.

ROGAN & COMPANY :: MORTGAGES
SAFE DEPOSIT FLOOR SAN DIEGO SAVINGS BANK

Howard Chas, farmer.
Howard Oscar (Sarah), miner.
Jacoby Geo F (Ivy L).
James M C (Nettie), butcher.
James Thekla A.
Jolley Peter B (Amelia), farmer.
Knox Frank E (Mary E), rancher.
Kroll Henry, farmer.
Kroll Jas, farmer.
Lane Wm A (Emma L), farmer.
La Port Mary.
La Porte W W, rancher.
Lawson Henry C (Mary B), farmer.
Livingstone Bertha M Mrs.
Lusher Chas L (Ruby), rancher.
McCallum Frank A.
McDugall Arthur B.
McLaughlin Chas W.
McKinnon Theophilus A jr.
McTeeters Leon, rancher.
Mathews John B (Barbara), farmer.
Mattey Sigmund, carrier P O.
Mendenhall Edwd T, veterinary.
Mendenhall Geo F.
Mendenhall Sylvester J, stockmn.
Menville John, rancher.
Miller Arthur H, farmer.
Miller Eugene L R, farmer.
Miller Susie.
Omish Gregorio, rancher.
Palmer Wm D (Nancy A).
Polona Jos, farmer.
Pupka Henry S, farmer.
Rooke Ida M.
Rooke Maria Mrs.
SHELBY CLARA M MRS, postmaster
Shelby Geo H (Clara M), gen mdse.
Sherman Dora.
Sikes Elsie, tchr Lilac Sch.
Smith Chas E (Mary), farmer.
Smith Chas H (Sadie), farmer.
Sobenish Bruno.
Sobenish Florencio, farmer.
Sobenish Juan.
Sorensen Minnie (wid H K).
Thompson Jas T (Myrtle B).
Trask Frank, rancher.
Tyler Amos, farmer.
Veidt Frank F.
Veitch Jacob, farmer.
Walsh Austin C, farmer.
Walsh Lawrence, rancher.
Walsh Merrell, rancher.
Walsh Norman E, farmer.
Walsh Wm S, farmer.
Wayne Laura, rancher.
Wayne Llewella A.
Wayne Perry, rancher.
Wayne Silas P (Lillian A), farmer.
Wayne Winnifred.
Wayne Rex, rancher.
Werner Kitty, tchr.
Willard W H, farmer.
Williams Jas M, farmer.
Woods Chas A, rancher.

VERRUGA

Alexander Deruelle S, farmer.
Clark G Delbitt, rancher.
Clark Edith L Mrs.
Clark Geo C, phys.
Davis Ella H.
Davis Willard L, miner.
Hall Lula B.
Means Claude E, rancher.
McCullough Mary E.
Nordman Ella J Mrs.
Pierce David M, rancher.
Roach Arland B, rancher.
Roach May L.
Sharp Mary J.
Sharp Wm H, rancher.
Smith Perry L, rancher.
Wickersham Nellie D.

VINEYARD

Elevation 2100 feet.

Beske Herman, farmer.
Breedlove Edwd, rancher.
Breedlove Harvey (Florence), farmer.
Catdevala Jean, lab.
Cazurang Jean (Marie), rancher.
Custe Henry, lab Jean Cazurang.
Dinwiddie Geo, rancher.
Dinwiddie Thos, rancher.
Dixon Chas T (Martha E).
Evans Maude.
Evans Roy, farmer.
Finely Bert, farmer.
Goddard Edwd, farmer.
HAGATA FRANK, postmaster.
Hagata Jos, farmer.
Hagata Lucy F.
James Clyde, farmer.
Jenka Reinhold, rancher.
Langer Annie.
Langer Frank, farmer.
Langer Lucy.
Langer Oscar.
Marsh Fred (Addie), rancher.
Nier Henry F.
Nier Lillie M.
Orosco Jesus (Cayetena), farmer.
Perou John.
Prosco Josie.
Rameriz Peter (Marie), lab.
Riding Richd, farmer.
Riding Wm,farmer.
Shea Margaret, tchr.

PROCESS PATENTED BY THE SAVAGE TIRE COMPANY SAN DIEGO, CALIF.
GRAFINITE TUBES
THE ONLY INNER TUBE GUARANTEED NOT TO STICK TO THE CASING

V. WANKOWSKI & CO., INC.
V. WANKOWSKI, PRESIDENT W. McCLELLAND, VICE PRES. & SECY.
Loans, Real Estate, Insurance, Surety Bonds. PHONES: Main 2029 Home 1315 341-342-343 Spreckels Theatre Bldg.

Smith Clarence, rancher.
Smith Harold.
Smith Marion.
Von Seggren Albt.
Von Seggren Anna.
Von Seggren Henry.
Von Seggren Otto, rancher.

VISTA

51 9-10 miles N of San Diego. Elevation 330 feet.

Acker Willitt H (Nellie C), mgr Vista Inn.
Albrecht Louis H, agt A T & S F Ry Co.
A T & S F Ry Co, L H Albrecht agt.
BABSON N E, Gen Mdse and Post Office.
Baker Wm E, farmer.
Bowman Homer C, (Isabelle), real est and Justice of the Peace.
Box G W, rancher.
Boyle John (Sarah), farmer.
Boyle Neil C, rancher.
Briley I E (Dora), rancher.
Bulick Leo, rancher.
Chavez Jose M, farmer.
Contreros Pablo (Jennie C), farmer.
Cook G M, Postmaster.
Couts Cave J, rancher.
Crane Chas F (Margaret B), foremn
Davis Geo E (Louisa), farmer.
Davis Jack, prop Vista Garage.
Delpy Emile J, farmer.
Delpy Ernest P, farmer.
Delpy Jules J, rancher.
Delpy Maria H Mrs.
Delpy Peter, farmer.
Dexter Joe.
Diaz Herman, farmer.
Dunlop Emma Mrs.
Eggleston Everett (Camille), farmer.
Ewing David W (Ada), fruit grower.
Fanning Louis H (Elizabeth), farmer.
Flannery Lillian Mrs, tchr.
Flower Jos A jr (Esther), clk.
Freeman W V (Margaret), rancher.
Fukuda K, rancher.
Garcia Nicholas (Carrie), farmer.
Gonzales Alberto, rancher.
Gunn Chas M, farmer.
Gunn Chester D (Clara), farmer.
Gunn Geo L (Mary B), farmer.
Hanson Jos (Elizabeth), farmer.
Hanson Richd P, farmer.
Hinojosa Jose.
Hogan Edwd O, farmer.
Houston Wm (Mary J), farmer.
Humphrey Pearl, tchr Delpy Sch.
Huntales Nick (Despo), rancher.
Itzaina Juan J (Mabel E), farmer.
Kelsey C S (Abbie M B), rancher.
Kissinger Andw, rancher.
Kuck A G, rancher.
Kurtz Wm B (Angie), rancher.
Larson Wm (Matlida), farmer.
Losa Dulciano.
Luquet Jean, farmer.
McNeil Arthur, rancher.
Machado Luis G (Elvira), rancher.
Marsh E A, horticulturist.
Michenfelder Frank (Ida), gen mdse
Mottino Frank, rancher.
Murdock Anna F Mrs.
Nesa Bernard, rancher.
O'Campo Jose, lab.
Ortega John B, farmer.
Osuna Andw L, farmer.
Ota F S, rancher.
Pacific T & T Co, Mrs John Cook agt.
Rametti Jos, farmer.
Ramirez C.
Reed M B, rancher.
Rennebeck Anna M Mrs.
Rennebeck John A (Anna).
Rooker Jos A (Emma D), farmer.
Romo Ralph, farmer.
Rooker Ruth, tchr Buena Sch.
Samerniego Louie F, farmer.
San Diego Consolidated Gas & Electric Co, S G Stephens, storekpr.
Sepulveda Miguel (Josefa), farmer.
Shimura S, rancher.
Smith F A, rancher.
Stephens Saml G, storekpr S D Consolidated Gas & Electric Co.
Truesdell Martha E, rancher.
Truesdell Mary E, rancher.
Truesdell Wm H (Lizzie Mae), rancher.
Valpreda & Campanella, winery.
Van Dorin I W (Henrietta), rancher.
Van Dorin W J (Delia), rancher.
Villalobes Arriseto, lab.
Vista Garage, Jack Davis prop.
Vista Inn, W H Acker, mgr.
Wehrmann C (Luella), rancher.
Whitman Rolla L, rancher.
Zortman Danl W, miner.

WARNER SPRINGS

68 3-10 miles N E of San Diego. Elevation 3165 feet.

Adams Hubert A, clk.
Alexander Deruelle S, farmer.
BATCHELDER EUGENE C (Maud E), general mdse and postmaster and stockman.

BENSON LUMBER
The Only Lumber Made in San Diego
MAIN OFFICE Foot of SIGSBEE ST.

Ross & George
Bookbinders
Blank Book Manufacturers and Paper Rulers
860 Third

SERVICE BRANCH 936 SECOND STREET NEAR BROADWAY SAN DIEGO
SAVAGE TIRES
HAVE YOU SEEN THE SAVAGE SERVICE CREED?

CONNER ADJUSTMENT BUREAU
G. E. CONNER MANAGER
PHONE MAIN 2683 "WE GET THE MONEY" 23 SEFTON BLDG.

CALIFORNIA IRON WORKS
INCORPORATED
ENGINEERS, FOUNDERS MACHINISTS
STRUCTURAL IRON AND STEEL CONTRACTORS
FREIGHT AND PASSENGER ELEVATORS
HOME 1336 SUNSET 1336
FOOT OF SEVENTH STREET SAN DIEGO, CALIFORNIA

Bemis Chas W, rancher.
Bemis Clyde H, farmer.
Biles Sylvester (Treasine).
Blethen Frederic, rancher.
Clark Geo C (Edith L), farmer.
Davis Willard L (Ella H), miner.
Deford Geo.
Ferguson Chas (Carrie L), farmer, P O Brawley.
Fewell Thos O (Estelle M), farmer, P O Brawley.
Fink Winbert C, rancher.
French Jack (Katherine T), farmer. P O Brawley.
Galbraith Hamlin, miner.
Hall Lulu B Mrs, rancher.
Heckendorn John J, farmer.
Helm Theophilus.
Hyde Vincent, farmer.
Jasper Ralph (Rita M), stockman.
Jeffries Frazier J (Lottie B), rancher
Jeffries Martin H, lab.
Johnson F L, rancher.
Kerr B (Warner Hot Springs).
Kilgore Percy Lee, farmer, P O Brawley.
McCollough Mary E Mrs.
Means O E Mrs, rancher.
Miller Josiah, rancher.
Morillo Albt L.
Nordman Ella J Mrs, rancher.
Pierce D M, rancher.
Ream Elsie Mrs.
Ream Jay A, supt.
Redfield Henry S (Nora E), farmer.
Roach A B Mrs, rancher.
Sawday Orlie H, cattleman.
Schnoke Mr.
Sharp W H, rancher.
Singleton R M, rancher.
Sims Edwd P, farmer.
Smith Perry L, rancher.
Soto Juan S, rancher.
Stanton Loren D, farmer.
Storm John, rancher.
Taylor Chas, truckmn.
Taylor Saml B, rancher.
Thornton Emma F, tchr.
Trostle Harry M, farmer.
Warner Hot Springs (B Kerr, G K Woodward).
Wickersham E A Mrs, rancher.
Wilde Bertha Mrs.
Wilson Frank A (Edith H), rancher.
Wilson Henry F.
Wilson Henry G, rancher.
Wood Edwd F, rancher.
Woodward Guy K, (Warner Hot Springs).
Yerger John, barber.

WITCH CREEK

49 7-10 miles N E of San Diego. Elevation 2675 feet.

Akerman Thos C, orchardist.
Bradley Geo, rancher.
Carrisoza Alex, rancher.
Carrisoza Delia.
Carrisoza Lucas.
Casanoba Solomon (Olivia), lab.
Casner Martin V, rancher.
Crouch Lucy J.
De Luca F A, rancher.
Hernandez A, rancher.
Hernandez Waldo.
Littlepage C P, rancher.
Littlepage O, rancher.
McIntire Antonio, lab.
Mattei A E, rancher.
Morillo Albt.
Morillo Lucy Mrs.
Panatella G, rancher.
Panatella P, rancher.
Pepper A, rancher.
Pepper D A.
Sawday Geo (Emily H), rancher.
Sawday J L, rancher.
Sawday K, rancher.
Sawday Orley H, apiarist.
Stewart J L, rancher.
Swycoffer Mamie.
Swycoffer Alma, rancher.
Swycoffer J D, rancher.
Trask D.
Warnock Jas B, rancher.
Warnock Robt C, rancher.
Warnock Saml H, rancher.
WOOD JAS, postmaster and genl mdse.
Wood Gershom, rancher.
Wood Pattie Mrs.
Wood Thos J Rev.
Wooliscroft J A (Rena L), hotel.

ADVERTISE IN THE DIRECTORY
IT WILL BRING RESULTS

PARADISE VALLEY SANITARIUM
NATIONAL CITY. CAL.

CHAS. R. McCORMICK LUMBER CO.
Wholesale and Retail Dealers BOTH PHONES OFFICE, YARDS, PLANING MILL AND WHARVES FOOT OF 24TH, ON BAY

1918
Classified Business Directory
OF
San Diego, Coronado, National City, and Outside Towns

Names appearing under headings marked thus * are only inserted when Specially Contracted for

PUBLISHED BY
SAN DIEGO DIRECTORY CO., Inc.

Abstract and Title Companies.
Sou Title Guaranty Co, 940 3d.
UNION TITLE COMPANY OF SAN DIEGO, 1028, 2d. (See bottom edge and page 3.)

Accountants
(See also Auditors)
Bruce J W, 1025 4th rm 317.
CODDINGTON G J, 3712 28th.
Doherty E B, P O Box 526.
Garrick S H, 826 National av, National City.
GIBSON E S, 601 Central Mortgage Bldg, 1015 1st.
Ougheltree W E, 964 5th rm 207.
Robb R J, 1628 8th.
Vreeland & Everts, 1007 5th, r 727.

Acetylene Gas.
San Diego Headlight Gas Co, 1139 Market.

***Acetylene Welding**
INGLE MANUFACTURING CO, 725 5th, thro to 726 6th. (See left bottom lines.)

Adding Machines.
Burroughs Adding Machine Co, 1021 1st st.

Addressing Companies.
STOLL'S MULTIGRAPH SHOP AND ADVERTISING BUREAU 220 Timken Bldg 861, 6th. (See left top lines and page 35.)

***Adjusters—Law and Collections.**
LEGAL ADJUSTMENT BUREAU 729 Timken Bldg. (See classified Collection Agencies.)

***Adjustment Companies.**
CONNER ADJUSTMENT BUREAU, 23 Sefton Bldg. (See left top lines Classified Collection Agents and page 16.)

Advertising Agencies.
Bachman C A 861 6th, rm 205.
Ferry, Hale Martin Publicity Service 1025 4th rm 210.
Hale Publicity Co 1025 4th rm 210.
KRUCKMAN ARNOLD 674 Spreckels Bldg. (See left bottom lines.)
Lehr Advertising Co 1025 4th rm 222.
McCann H K Co 121 Bdwy rm 555.
McCLINTOCK CO, Broadway se cor India. (See page 36.)
Pacific Rys Advertising Co 235 Bdwy rm 530.
Read-Miller Co 861 6th rm 302.
Shore T H & Staff 861 6th rm 302.
STOLL'S MULTIGRAPH SHOP AND ADVERTISING BUREAU 220 Timken Bldg 861, 6th. (See left top lines and page 35.)

***Advertising Designers.**
KRUCKMAN ARNOLD 674 Spreckels Bldg. (See left bottom lines.)

***Advertising—Motion Pictures.**
KRUCKMAN ARNOLD 674 Spreckels Bldg. (See left bottom lines.)

***Advertising Writers.**
KRUCKMAN ARNOLD 674 Spreckels Bldg. (See left bottom lines.)

***Agricultural Blasting Powders.**
HERCULES POWDER CO, Potash Station Chula Vista. (See page 38)

T. S. CHILDS
DENTIST
1027 5TH STREET
PHONE MAIN 988

Write Us for Mailing Lists
Any Trade or Profession Here or Anywhere
=
San Diego Directory Company

KETTNER & SALMONS
The Insurance Men
SOUTHERN TITLE BLDG.
PACIFIC 244 HOME 1344
WRITE—Life Fire Burglary Health Bonds Automobiles Accident Liability Plate Glass Workmen's Compensation

DR. ZAUS Z. JACQUES'
SCHOOL OF
PSYCHOLOGICAL AWAKENING AND EXPRESSION
Phone, Main 2144 1023 SEVENTH STREET Corner of Broadway

Harry Fisher & Co.
GENERAL INSURANCE
REAL ESTATE BONDS
240 C STREET

Agricultural Implements

Bandy Thos, Escondido.
LYONS IMPLEMENT CO G se cor 4th st.
Robertson & Cassou Escondido.
Stewart Alex Escondido.

Airplane Manufacturers.

Timm O W Airplane Corp 1451 Market st.

***Ampicos.**

MARSHALL & WENDELL, for sale by Thearle Music Co 640-644 Bdwy. (See Classified Pianos & Organs.)

Amusements.

Broadway Amusement Co 3d se cor C
Broadway Skating Rink 1128 Bdwy.
Davis O F & Son, Abbott cor Santa Monica av Ocean Beach.
DEL MAR, CAL. (See adv Del Mar Sec.)
TENT CITY Coronado.

***Analytical Chemists.**

SKEATS E M & SON 750 8th.

Apartment Houses.

Adair 2927, 4th.
Adella Court 2011 Front.
Alamo The 1218, 15th.
Albeck 872 Orange av, Coronado.
Aldrich 1010, 16th.
Alexandria 1609 8th.
Alfonso 1300 C.
Alpha 902, 19th.
Alta Mar 1105 Prospect La Jolla.
Amelia 901 10th.
Andersonian 1846 I.
Argonaut 1045 E.
Aurora Apts 4538 Park blvd.
Avalon 2120 1st.
Balmoral 2165 2d.
Bayside 3020 India.
Belden 867 10th.
Best 1240 C.
Blake 401 Spruce.
Bon Air 1915, 4th.
Boston 1820 1st.
Bower 2106 K.
Braemar 1486 B.
Brighton 5054 Brighton av.
Broadway 831 Bdwy.
Buckeye 3920, 5th.
Buckner 765, 10th.
Butler 1331, 4th.
Cabrillo 2171 Logan av.
Canyon 2646 A.
Carnegie 950, 9th.
Caroline 2811 B.
Casa Blanca 242 W Fir.
Casa Vida 1556, 2d.
Cherokee 3629 Front.
Clearman 1020 C av, Coronado.
Cliff House 1715 Adams.
Clyde Hotel 843, 13th.
Commodore 1541, 8th.
Concordia 830 G.
Cordova 1931 Market.
Cornelius Apts 630 W Washington.
Cornell 105 Hawthorn.
Coronado Court 111 Orange av, Coronado.
Costa Vista 1615, 3d.
Craig 1020 E.
Crags The 4925 Del Mar av, Ocean B
Crest 3872, 5th.
Curtiss 525 Kalmia.
Dacotah Apts 1340, 3d.
Decker Ransom 1218 Union.
DeLuxe 2230 Albatross.
Dorris 700 C av, Coronado.
Dresden 3119, 5th.
Dye Villa 1550, 10th.
El Centro 166, 16th.
El Comodo 3821, 5th.
El Dorado 2229, 2d.
Elizabeth 1645 Union.
Elkins 1229, 10th.
El Ocho 515 Pennsylvania av.
Enid 1401 J.
Esmeralda 830, 12th.
Euclid 2030 State.
Fairmount 4143 University av E S D.
Farr 1031 University av.
Fern 3264, 4th.
Flatiron 940 S 26th.
Frances 935 Bdwy.
Frances 2265 Abbott Ocean Beach.
Franklin 757, 11th.
Gilbert 1226, 9th.
Glen 721, 17th.
Glencoe 1250 Prospect La Jolla.
Glenn 1219, 17th.
Glenwood The Apts 3019, 5th.
Glorietta 912 S 26th.
Golden View 24th sw cor E.
Goldfinch 3970 Goldfinch.
Gordon Arms 2408, 2d.
Granada 2065 Union.
Grand View 1820 4th.
Greylock Hall 2150, 1st.
Hamilton 941, 11th.
Harvey 2017, 1st.
Hawley 425 University av.
Hazel 1341, 10th.
Hermann 1419 University av.

HARRY FISHER & CO.
GENERAL INSURANCE, REAL ESTATE, BONDS
240 C STREET

Thearle Music Co.
640 BROADWAY
MAIN 798
HOME 1198

Highland 1133, 27th.
Howard 2054 State.
Idaline The 237 Spruce.
Illinois 505 W Grape.
Ineva 2252, 4th.
Iris 2142, 5th.
Ivanhoe 1439, 9th.
Ivy 514 W Ivy.
Juniper 210 Juniper.
Kahle 2533 B.
Kearney 2026 Kearney av.
Kearsarge 526-528 Anderson pl.
Keirnan Elizabeth Mrs 1167 State.
Kelly 1611, 5th.
Kenyon and Annex 1038 F.
KIER MANOR APARTMENTS 401 Olive.
Kilty 907 A.
Kirkland Apartments The 2309, 5th.
La Binda 2185 Woolman av.
La Mar 302 Thorn.
La Vista 2214 Bdwy.
Lawrence 807, 10th.
Lee 840 B.
Lesem 2451, 1st.
Leslie 2272, 4th.
Lincoln 1702 Lincoln av.
Lofling 2260 Front.
Loomis 4175 Normal.
Loraine 1632, 4th.
Lucerne 1968, 1st.
Lytton 4320 Campus av.
McClung 741, 12th.
McRae 1534 Front.
Macdonald 3962 Goldfinch.
Madison 2035 Bdwy.
Maple 2642, 5th.
Mardella 1373 C.
Marine View 2100, 1st.
Marshall 1445 B.
May 1625, 8th.
Minnesota 602, 19th.
Mirasol 2102 G.
Mission es A av bet Ynez pl and 10th, Coronado.
Mission Bay Lotus cor Abbott, Ocean Beach.
Mission Cliff 1811 Adams av.
Mission Hills 825 W Washington.
Monroe 950, 14th.
Montana 810, 9th, Coronado.
Montclaire 1623 W Lewis.
Moson 1119 Orange av, Coronado.
Newbury 1440, 1st.
New Lincoln Apts 846, 11th.
NEW PALACE HOTEL, Elm nw cor 5th. (See page 25.)
Niagara 5067 Niagara av, Ocean Bch.
Norris Cluster 1627 F.
Ocean View The Prospect cor Fay, La Jolla.
Ohio Apts 1010, 5th.
Orange Court Orange av ne cor 2d, Coronado.
Orcutt 355, 21st.
Ormond 203, 21st.
Osborn 2044 Columbia.
Ottawa 4559 Park blvd.
Palm 506 Palm.
Palm Court 2240, 4th.
Palomar 536 Maple.
Park Lawn 3366 Park av.
Park View 1555, 8th.
Parker 2172 Front.
Pickford 1117, 13th.
Pleasant View 2241, 4th.
Potter 1344, 7th.
Primrose 106 West B.
Princess 2130, 1st.
Proctor 2555, 5th.
Pullman 914 Beech.
Rayburn 1556-1558, 4th.
Redwood 3105, 5th.
Reno 945, 19th.
Rest The 3750 Chamoune E. S. D.
Revere 4605 Campus av.
Roanoke 7768 Girard, La Jolla.
Rockwood Bayard nr Reid, Pacific Beach.
Rome 1336 Union.
Roosevelt 906, 11th.
Rubin 572, 15th.
Rudolph 470, 20th.
St Anthony 1640 Bdwy.
St Paul Hotel Apts 609, 13th.
St Regis 3685, 7th.
San Marco 305, 2d.
San Ray 5172 Brighton av, Ocean Beach.
Sarama 1440, 6th.
Scarsdale 109 University av.
Seitz 1014, 14th.
Sheldon 1109 Bdwy.
Sherman 563, 22d.
Sibert 1247 Columbia.
Sioux 1266, 10th.
Slater 749, 10th.
Smith 4576 North av.
Spark 4242 Campus av.
Spokane The 937 University av.
Stadium 1208, 16th.
Staples 2330 Union.
Sumner 1140 B.
Sunshine 312 Cedar.
Sylvain 1437 University av.
Thorbus 1430, 7th.
Trenton Escondido.
Turpin 1665, 9th.
Tyler 1520 Tyler av.
Vanderbilt 126 W Date.

Victrolas
PIANOS.
KNABE
Knabe-Ampico
VOSE-KIMBALL
DECKER
KOHLER & CAMPBELL
MARSHALL & WENDELL
AUTOPIANO
GULBRANSEN & DICKINSON

Ross & George
Bookbinders
Blank Book Manufacturers
and Paper Rulers
860 Third

California Washing Powder
Will not hurt the hands
USE NO SOAP
Ask for the Yellow Package
Makes Your Clothes as White as Snow

SAN DIEGO FARM & MORTGAGE COMPANY
617 "E" STREET
TIMKEN BLDG.
PHONES
Pacific 1841 Home 2245
FARM LANDS
SURETY BONDS
GENERAL INSURANCE
BUILDING LOANS

ATTORNEYS ATTENTION
Searches made for Defendants in all California Directories or throughout the United States.
Affidavits Furnished.
LOS ANGELES DIRECTORY CO., 818 Broadway Central Bldg., Los Angeles

ARCHITECTS' AND ENGINEERS' SUPPLIES
Sole Agent Eugene Dietzgen Co.
DRAFTING ROOM AND FIELD SUPPLIES OF ALL KINDS
BLUE PRINTING
Efficient Service
Prints of Any Filed County or City Map Can Be Had From Our Negatives
RODNEY STOKES CO.
J. H. Mundell, Mgr.
858 3d St. San Diego, Cal.

Vanderbilt A av sw cor 10th, Coronado.
Vernon 214 West F.
Victoria 1069, 10th.
Victoria 910 E av, Coronado.
Vincent 1445 Front.
Virginia 532 University av.
Vista Court 2245 Abbott, Ocean Bch.
Vista Granda 2830, 5th.
Vue De L'Eau 532 W Grape.
Wallraven 2048 3d.
Wahlburg 1630, 3d.
Washington 209 W Washington.
Webb 1236, 11th.
Weerts Apts 4588 Park blvd.
Wigginton 345, 3d av, Chula Vista.
Wilcox 1605 E.
Willida 1964, 5th.
Wilshire Apts 2004 C.
Winchell 1751 University av.
Windsor 1800, 3d.
Winter 1205, 12th.
Yale 650, 11th.
Yellowstone 4482 Georgia.
Zearing 856, 9th.

Apiarists.

Allen Wm Dulzura.
Bales W A Otay.
Bolling F G 4716 Works av.
Bottroff J A 1708 Grove.
Bottroff M V Santee.
Carpenter G A Fallbrook.
Colahan F J Poway.
Curtis G DeC Foster.
Donohoe A H Dulzura.
Earle S R 3546 29th.
Feeler D E Otay.
Feeler H L Lakeside.
Frey John Pala.
Gibson E M Miramar.
Glasgow S G 4526 45th.
Golsh Marcos Valley Center.
Good Chas 3680 Park blvd.
Howell E C Fallbrook.
Jefferson Alfd Bird Rock.
Kerz Anton Foster.
Kitching J E Miss San Luis Rey.
Lauritzen Ernest Fallbrook.
Lux Henry Encinitas.
McLeran Benj Dulzura.
Morris G L Bonsall.
Oderlin J A Escondido.
Peterman Ferdinand Potrero.
Peters M G Mrs Fallbrook.
Peterson Marguerite San Marcos.
Ranney W V Fallbrook.
Sawday O H, Witch Creek.
Smith E Bonsall.
Steward F L Fallbrook.
Stoddard J B Del Mar.
Strong Chas Jamul.
Strong H S Dulzura.
Swain G E 3604 Texas.
Taylor E R Cardiff by the Sea.
Taylor I R Cardiff by the Sea.
Van De Veer C C Chula Vista.
Weaver U S Fallbrook.
Williams B A Miss Santa Ysabel.

***Appraisals—Real Estate.**

ROGAN & COMPANY, Safety Deposit Floor San Diego Savings Bank, 520 E. (See front edge and page 7.)

Architects.

Alderson Ray 1131, 11th.
Banning E T 701 Silver Gate av Roseville Hts Pt Loma.
Decker C E 2545 Front.
Douglas & Hartman 861, 6th rm 624.
Gay H L 432 F rm 556.
Gill L J 752, 5th.
Hale Perley 121 Bdwy rm 572.
HALLEY ROBERT JR. 314 Union Bldg 235 Bdwy.

Pfahler Buelow & Fisher
=
Commercial Linotype Compositors
=
860 3RD

CONSULT THE
BROWN OPTICAL CO.
1011 FIFTH STREET
GROUND FLOOR AMERICAN BLDG.
MAIN 2997
HOME 1430

TEFFT TRANSPORTATION
MOVES ANYTHING
MAIN 4863 1143 SECOND ST HOME 4864

HEBBARD WILL STERLING 1106 American Bldg.
Hoffmann E M 121 Bdwy 408.
Jefferson & Thomas 235 Bdwy rm 311
Johnson W T 861, 6th rm 503.
Kistner T C 1007 5th rm 814.
Mead & Requa 614 B.
Quayle Bros & Cressey 121 Bdwy rm .601.
Trejo P N Oceanside.
Wheeler W H 121 Bdwy rm 610.

***Architects' Supplies**

CARPENTER'S INC, Agents for Keuffel & Esser 1036, 6th. (See right bottom lines and page 44.)
STOKES RODNEY CO (Agent Eugene Dietzgen Co) 858, 3d, (See adv.)

***Army and Navy Goods.**

UNITED MANUFACTURING CO 804-806 F.

Art Glass.

SAN DIEGO ART GLASS WORKS, 845, 7th. (See adv.)

Art Goods and Needle Work.

Book Nook The 1142, 6th.
Harada Taneyoski Mrs 1154, 5th.
HEGG'S ART SHOP 1130, 5th.
Horiuchi & Nishino 1004, 5th.
Marsh G T Orange and Adella avs, Coronado.
Metcalfe S B Mrs, 1255, 5th.
Nikko Co The 1201, 5th.
Powell Art & G ift Shop 1363, 5th.
O'Leary Mary Mrs 525 C rm 204.
Stone A L Mrs 4227 Park blvd.
Taylor Harold A Co 1139, 6th.
Tyrolean Arts & Crafts Shop 1296 Prospect La Jolla.

***Art Stores.**

SMITH'S ART STORE 1250, 5th.

Artists.

Ball R N 630 Pennsylvania av.
Best H C 3773, 5th.
Blackmar L M Miss 1131 Bdwy.
Bush A W 1007 5th rm 613.
Clark D S Mrs 1630, 2d.
Coleman Marion, Scripps Biological Institute La Jolla.
Cristadoro A G Miss 701 Silver Gate av Roseville Hts Pt Loma.
Davis E L Mrs 823 E.
DeTriville Constance Mrs 4127 Normal.
Eastlake M A Miss 4628 Adams av.
Eastlake M C Mrs 4628 Adams av.
Farnham Annie 3231, 4th.
Filson C P 4657 Coast blvd LaJolla.
Fries C A 2876 F.
Hamer Homer A, 756, 3d.
Hobby C F, 1964 Titus.
Howard Florence Mrs, 1420 Cowrie av, La Jolla.
Howard H F Miss, 3846 Eagle.
Hunter A S Miss, 1516, 1st.
Iler Frank M, 4956 c Narragansett av, Ocean Beach.
Kohlhauer Mrs B C, 3311 Acacia.
Landers E E Miss, 7316 La Jolla blvd
Lovins Henry, 2445, 5th.
Lowell M Mrs, 1274 Cleveland av.
Monson J A Mrs, 3434, 6th.
Murray Alex, 4639 Terrace dr.
Ohlweiler J J, 4659 Florida.
Pacific Photo Engraving Co, 756, 3d.
Parker N E Miss, 330 W Date.
Pearson E D, R 1.
Pierce W H C, 118 Brooks av.
Polzien Angela Mrs, 3752 Achilles dr E. S. D.

IRWIN & CO.
HAY, GRAIN, FLOUR, MILL FEEDS, POULTRY FEEDS, GRAIN BAGS, WOOL BAGS, SACK TWINE, COAL
Main office FOURTH AND K
PHONES: MAIN 440 HOME 1440

845 SEVENTH STREET PHONE MAIN 3944
San Diego Art Glass Works
Art & Leaded Glass for Churches & Residences
Soldiers' and Sailors' Memorials.
Memorial Windows and Mosaic Work—Hard Metal Glazing
Estimates cheerfully given. Designs furnished upon application.

American National Red Cross
San Diego Chapter
Headquarters 809 Sixth
Maryland Hotel Bldg.
Phone Main 1992

PATENTS
A. B. BOWMAN
ATTORNEY AT LAW
311 UNION BLDG. MAIN 378-2223W SAN DIEGO, CAL.

ORT IRON WORKS
PHONE MAIN 1920 11TH AND IMPERIAL AVE.

WE COLLECT WHERE OTHERS CAN NOT
MERCHANTS ASSOCIATION COLLECTION BUREAU
H. A. COLLINS, SEC'Y
ROOMS 611-12 TIMKEN BUILDING
MAIN 116 HOME 1980

Artists (Continued)

Ramey F M Miss, Escondido.
Ryan F L Mrs, 117 W Walnut.
Schrader Adolph, 4611 Georgia.
Stewart J W Mrs, 1214 W Washington.
Taylor Winniefred, 125 F av, Coronado.
Truax S E Miss, 3620 Fairmont av, E. S. D.
Valentien A M Mrs, 3903 Georgia.
Valentien A R, 3903 Georgia.
White M Clara, Escondido.
Woodjard Eva Mrs, 1150 Leroy, Cabrillo Terrace Pt Loma.

***Artists Commercial.**

SUNSET ENGRAVING CO, 9th floor Timken Bldg 861, 6th. (See left side lines.)

***Artists' Materials.**

CARPENTER'S INC, 1036, 6th. (See right bottom lines and page 44.)

Assayers.

ANTHONY C E, 218 West F.
PACIFIC ORE TESTING & DEVELOPMENT CO, 746-752 State.
Skeats E M & Son, 750, 8th.

NOTICE TO ATTORNEYS

We facilitate obtaining order for publication of summons by searching all California Directories for defendants and furnishing affidavit. This applies in all actions wherever order for publication of summons is desired. Send us check for $3.00 for each defendant, giving title of the case, and the completed affidavit will be returned to you in about a week.

LOS ANGELES DIRECTORY CO.
Suite 818 Broadway Central Bldg., Los Angeles, Cal.

Attorneys-at-Law.

Amos A A, 121 Bdwy rm 612.
Anderson R E, 1007, 5th rm 1016.
Andrews F B, 1007, 5th rm 1013.
Andrews P M, 1025, 4th rm 422.
Andrews W R, 861, 6th rm 600.
Bagby R L, 948, 3d rm 505.
Barbachano R S, 121 Bdwy rm 352.
Baskerville E R, 1025, 4th rms 421-422.
Baxter W L, 1025, 4th rm 224.
Bell D D, 235 Bdwy rm 416.
Binnard Morris, 1007, 5th rm 401.
Bischoff & Thompson, 520 E rm 607-608.
Blood F G, 964 5th, rm 505.
Bowlby J H, 1007, 5th rm 706.
BOWMAN A B, 311 Union Bldg. (See right bottom lines and classified Patents.)
Brant Allan, 1025, 4th rm 213.
Brennan J J, 235 Bdwy rm 401.
Brown D W, Ramona.
Brown Max, 1007, 5th rm 1021.
Burch C E, 855, 5th rm 5.
Burkhardt Y C, 432 F rm 320.
Callen J S, 1025, 4th rm 216.
Campbell J S, 964, 5th rm 300.
Casebeer A J, 235 Bdwy rm 408.
Chamberlin M A, 1027, 5th rm 4.
CHAMBERS CLAUDE L, 314 Owl Drug Co Bldg, 1025, 4th.
Chatterson J M, 1025, 4th rm 411.
Connell Stephen, 235 Bdwy rm 303.
Crouch & Chambers, 1025, 4th rm 314.
Dadmun L E, 1015, 1st rm 308.
Daney Eugene, 1007, 5th, rm 1011.
Daney Eugene Jr, 1007, 5th rm 1011.
Davin E L, 1007, 5th rm 716.
Davis W J, 1007 5th, rm 1121.
DeLong C B, 1007, 5th rm 1121.
DOOLITTLE & MORRISON, Suite 1002-1007 American Bldg.
DORN A L, 861, 6th rm 823.
Du Fresne E F, 1015, 1st rm 605.
Ellis C B Mrs, 432 C rm 16.
Ellis H N, 432 C rm 16.
Esrey D R, 235 Bdwy rm 416.
Evans W H, 1025, 4th rm 225.
Fisher I W, Escondido.
Fleming M H, 1007, 5th rm 706.
Flick & Du Fresne, 605-6-7 Central Mortgage Bldg, 1015, 1st.
Francis Wirt, 121 Bdwy rm 614.
French A T, 3648 University av, E. S. D.
Garcia L I, 861, 6th, rm 426.
Gardiner H C, 235 Bdwy rm 415.
Garfield Wade, 525 C rm 510.
George & McCoy, 1015, 1st rm 613.
Ginder W E, 861, 6th, rm 726.
Glidden D F, 1015, 1st rm 514.
Gordon M M, 861, 6th rm 729.
Grant F F, 1015, 1st rm 510.
Gray Gordon, 235 Bdwy rm 416.
Haines & Haines, 861, 6th rm 828.
HAMILTON & LINDLEY, 420-421 Union Bldg 235 Broadway.
Hammack N S, 1015, 1st rm 402.
Harris R M, 964, 5th rm 300.
Hatton Chas, 4185 Highland av.

INSURANCE
FIRE AND AUTOMOBILE
MORTGAGE LOANS

N. L. COLEMAN
410 B STREET
PHONE, MAIN 999

LIGHTING, STARTING, IGNITION AND BATTERY SERVICE
ALWAYS OPEN
AUTO ELECTRICAL EQUIPMENT CO.
SERVICE 932-4-6 EIGHTH ST. AUTOMOBILE ELECTRICIANS PHONE MAIN 900

HAYES J CHAUNCEY, Oceanside.
Hendee & Rodabaugh, 1015, 1st rm 504.
Henning & McGee, 1007, 5th rm 622.
Hoff G F, 235 Bdwy rm 403.
Hotchkiss E L, 948, 3d rm 509.
Hubbell E E, 948, 3d rm 502.
Jenkins W S, 1025, 4th rm 226.
Jenney R E, 121 Bdwy rm 614.
Jennings F S, 948, 3d rm 402.
Johnson C A, 520 E rm 401.
Johnson E L, 1025, 4th rm 218.
Johnston John, Oceanside.
Kelly H C, 235 Bdwy rm 415.
Kempley C C, 1015, 1st rm 313.
Kendall E I, 235 Bdwy rm 529.
Kew Michl, 524 F rm 3.
Kipp Sylvester, 121 Bdwy rm 532.
Kirby L R, 432 C rm 16.
LACEY R SHERMAN, 235 Bdwy rm 306.
Lamme E H, 235 Bdwy rm 529.
Lannon E T, 948, 3d rm 505.
Lee A J, 1007, 5th rm 1121.
LIBBY WARREN E, 518 Union Bldg 235 Bdwy.
LIGGETT & LIGGETT, 716 Central Mortgage Bldg.
Lovett E S, 919, 4th rm 19.
Luce & Luce, 520 E rm 803.
McCann D S, 948, 3d rm 304.
McLean T D, 948, 3d rm 304.
Macomber F J, 964, 5th rm 535.
Malcolm J D, Escondido.
Mark O E, 1015, 1st rm 516.
May J A, 948, 3d rm 505.
Mills A P, 823 Prospect La Jolla.
Mirow W G, 1007, 5th rm 1019.
Moore J H, 1025, 4th rm 213.
Morganstern A J, 235 Bdwy rm 510.
Mossholder W J, 432 E.
MOTT JOHN W, 513-16 American Bldg.
MOUSER A C, 822-23 American Bldg.
Munkelt G H, 520 E rm 507.
Novotny Clarence, 1015, 1st rm 502.
O'Farrell Fred, 948, 3d rm 411.
O'Keefe J E, 432 F, rm 553.
O'Neal S D, 919, 4th rm 16.
Parker E M, 1007, 5th rm 916.
Pease C C, 520 E rm 506.
Peterson E W, 235 Bdwy rm 415.
PFANSTIEL JAMES G, Suite 411 Southern Title Bldg 948, 3d.
Praul W W, 235 Bdwy rm 334.
Preston C S, 1015, 1st rm 413.
Pritchard C P, U S Natl Bank bldg rm 506.
Puterbaugh J W, 1007, 5th rm 526.
Ratcliff B F, 1025, 4th rm 414.
Reed J T, 1007, 5th rm 1021.
Rehfisch C A Miss, 948, 3d rm 404.
Riall Ernest, 1025, 4th rm 206.
RICHARDSON FRANK L, 909-910 American Bldg.
Richardson H V, 861, 6th rm 819.
Riley & Heskett, 525 C rm 308.
Roark A T, 1007, 5th rm 513.
Robbins M W, 432 F rm 438.
Robinson T M, 828 National av, National City.
Rogers A E, 964, 5th rm 528.
Rorick David, Oceanside.
ROSENTHAL ABRAM, 611 Southern Title Bldg, 948, 3d.
Rummage J W, 1007, 5th rm 822.
Ryan H C, 1015, 1st rm 510.
Sample E P, 1007, 5th rm 1021.
Scheld H W, 1007, 5th rm 525.
Shell C M, 432 F rm 553.
Sherman A L, 1025, 4th rm 218.
Shreve & Shreve, 1025, 4th rm 317.
Sloane H G, 520 rm 803.
SMITH EUGENE FERRY, 404-408 Southern Title Bldg 948, 3d.
SMITH LAURENCE HAMMOND, 404-408 Southern Title Bldg 948, 3d
SMITH SAM FERRY, 404-408 Southern Title Bldg 948, 3d.
Sprigg Patterson, 948, 3d rm 512.
Stensland Theo, 948, 3d rm 409.
Stevins Theron, 948, 3d rm 411.
Stickney J K, 1007, 5th rm 808.
Stone G H, 948, 3d rm 304.
Sumner C E, 948, 3d rm 505.
Sweet, Stearns & Forward, 235 Bdwy rm 303.
Thacher P S, El Cajon.
THOMAS EDWARD L, 512-513 Watts Bldg.
Thompson Adam, 1007, 5th rms 504-7
Titus Horton L, 235 Bdwy rm 309.
Torrance E S, 235 Bdwy rm 405.
Treadwell A W, U S Natl Bank Bldg rm 506.
Twombley R F, 1025, 5th rm 317.
Uribe J B, 520 E rm 309.
Utley H S, 919, 4th rm 19.
Valenzuela M R, 1015, 1st rm 215.
Van Winkle C H, 432 F rm 553.
Von Blocker H R, 948, 3d rm 201.
Wadham J E, 964, 5th rm 535.
WEBBER LANE D, 400 Granger Bldg 964, 5th.
Weinberger Jacob, 1007, 5th rm 513-516.
Wilde W C, 1015, 1st rm 516.
WINNEK E V, 413-414 Southern Title Bldg 948, 3d.
Wissburg A L, 235 Bdwy rm 509.

Russ Lumber and Mill Co.
First and I Streets

Office Buildings
With their tenants see Pages 12-14

Eight Floors of Quality and Beauty in Furniture, Carpets, Rugs, Draperies, Office Equipment, Stoves, Phonographs.
EASY PAYMENTS
FREVERT-BLEDSOE FURNITURE CO.
SIXTH AND C STREETS

E. L. KENDALL
GENERAL INSURANCE
1027 FIRST ST.
MAIN 1633
HOME 2561

PRINTING
THE BEST OF PRINTING IS PRODUCED AT 850 THIRD ST. BY FRYE & SMITH

CHAS. R. McCormick
Lumber Co.
Wholesale and Retail Dealers
Office, Yards Planing Mill and Wharves
Foot of 24th
On Bay
BOTH PHONES

Attorneys-at-Law (Continued)

NOTICE TO ATTORNEYS

We facilitate obtaining order for publication of summons by searching all California Directories for defendants and furnishing affidavit. This applies in all actions wherever order for publication of summons is desired. Send us check for $3.00 for each defendant, giving title of the case, and the completed affidavit will be returned to you in about a week.

LOS ANGELES DIRECTORY CO.
Suite 818 Broadway Central Bldg., Los Angeles, Cal.

Wood & Wood, 1015, 1st rm 716.
Wright Leonard, 964, 5th rm 535.
Wright & McKee, 948, 3d rm 611.

Auctioneers.

Dodge W C, 745, 7th.
Hecht A B, 1020, 8th.
Snelling W E, 922, 7th.

***Auditors.**

CODDINGTON GEO J, 3712, 28th.

Automobile Accessories.

AUTO ELECTRICAL EQUIPMENT CO, 932-936, 8th. (See right top lines and classified Automobile Electricians.)
Auto Shop The, 730 B.
Auto Specialty Co, 1001 Bway.
Auto Tire Co, 1303, 5th.
Bittaker H A, 1256, 4th.
Brooksbank Wayne, 1102 Bway.
Cornell Mead, W Bdwy sw cor Union.
GOODYEAR SERVICE STATION, 11th cor Market. (See left side lines and page 4).
Hallem J M, 2611 Imperial av.
LA SHA J STANLEY, 1251-1257, 4th. (See right top lines.)
LAURSEN JAMES P, 11th cor Market. (See left side lines and page 4.)
Pacific Heath Duplex Co, 964, 5th rm 204.
Riley H D, 4162 University av, E. S. D.
San Diego Battery and Ignition Co, 1053 India.
SOUTHERN CALIFORNIA TIRE WORKS, 2d se cor B. (See classified Automobile Tires.)
Smiths Motor Supply House, 144 C.
STEWART PRODUCTS SERVICE STATION, 215 B.
WALKER RALPH C, Escondido. (See adv Escondido Sec.)
YOUNG & CHAMBERLAIN 1310 5th and 426 A. (See right side lines and page 44.)
Young & Kerr, 650 F.

***Automobile Accessories—Wholesale**

MOTOR HARDWARE & EQUIPMENT CO, 1328-34 5th . (See classified Hardware.)

***Automobile Battery, Ignition and Carburetor Service.**

AUTO ELECTRICAL EQUIPMENT CO, 932-4-6, 8th. (See right top lines and classified Automobile Electricians.)

***Automobile Body Manufacturers.**

Sanford Manufacturing Co, Columbia and C.

***Automobile Chairs.**

MUEHLEISEN TENT & AWNING CO INC, 755, 4th. (See right side lines and page 45.)

***Automobile Covers.**

MUEHLEISEN TENT & AWNING CO INC, 755, 4th. (See right side lines and page 45.)

***Automobile Electricians.**

AUTO ELECTRICAL EQUIPMENT CO, 932-936, 8th. (See right top lines and adv.)
Carlson & Simpson, 148 C.

***Automobile Garages.**

CENTRAL GARAGE, Escondido. (See adv Escondido sec.)
SMITH TAXICAB CO INC, 708 B, Tels Main 2500, Home 3663. (See front cover and page 44.)

***Automobile Generators.**

CARLSON & SIMPSON, 140-148 C.
LA SHA J STANLEY, 1251-1257, 4th. (See right top lines.)
YOUNG & CHAMBERLAIN, 1310 5th and 426 A. (See right side lines and page 44.)

MOVE BY HECK { ANY THING ANY WHERE ANY TIME
Main 4826
Home 3579
HECK TRANSFER AND STORAGE CO.
1031 Fourteenth

F. W. BRADLEY CO.
FAMILY TRADE A SPECIALTY
TELS: HOME 1157; MAIN 157
WHOLESALE AND RETAIL
Prompt Free Delivery
1058 FOURTH STREET

RAYFIELD CARBURETORS

AMBU
Service

USL
U S LIGHT & HEAT CORPORATION
Storage Batteries

Auto Electrical Equipment Co.

SERVICE STATION FOR Westinghouse AUTOMOBILE EQUIPMENT

Automobile Electricians
We Specialize in
Electric Starters
Lighting Ignition
Horns, Magnetos
Coils, Batteries and Carburetors.

OFFICIAL EISEMANN SERVICE STATION

BIJUR
Electric Lighting and Starting

932-4-6 Eighth St.
Opposite Carnegie Library
Phone: Main 900

ATWATER KENT
Scientific Ignition

*Automobile Insurance.

(See also Insurance—Automobiles.)

AMERICAN INDEMNITY EXCHANGE, E L Kendall Agt, 1027, 1st.

NEALE HERBERT N, 443 Spreckels Bldg 121 Bway. (See left side lines and page 29.)

SAN DIEGO FARM & MORTGAGE CO, 617 E. (See left top lines.)

WAKELING THOS A, (Special Rates), 233 Spreckels Bldg.

*Auto Inner Tubes.

GRAFINITE TUBES, Manufactured by The Savage Tire Co, Main and Sicard. (See bottom lines and page 4.)

Automobile Livery.

Benner R P, 1611, 5th.
Braden W C, 3135 Hawthorn.
Emery Auto Service, 1152, 1st.
Hunter Auto Livery, 1052, 4th.
McDaniel E W, Oceanside.
Plaza Stages (Inc), 242 Bway.
Sachs Saml, 1053, 4th.
Southern Cal Stage Co, 242 Bway.

SMITH TAXICAB CO INC, 1110, 4th Tels Main 2500, Home 3663. (See front cover and page 44.)

U S Grant Hotel Auto Livery, Entrance U S Grant Hotel.

*Automobile Lists.

STOLL'S MULTIGRAPH SHOP AND ADVERTISING BUREAU. 220 Timken Bldg, 861, 6th. (See left top lines and page 35.)

*Automobile Monogram Lettering.

ARGO SIGN & LETTER CO. (Also Metallic and Transfer Letters and Designs), 826, 7th

*Automobile Painters.

BOWMAN & STARR, 1775, 5th.
Geier W M & Son, 127-145 W Market st.
Heinemann J W, 1401 E.
Horton & Son, 1023 University av.
Kidd & Krone, 925 J.
Laing O S, 930 Market.
Overshiner L P, 2244 Imperial av.
Schrader W E, 130 Ash.

SMITH TAXICAB CO INC, 708 B Tels Main 2500, Home 3663. (See front cover and page 44.)

Stiles E S, 1867, 5th.
Taylor W S, 1950 India.
Trinkl W H, 1051 India.
Wiedenbeck C F, 4132 University av E. S. D.
Wilson E T, 2740 B.

*Automobile Parts.

AUTO EXHIBIT & WRECKING CO, 1237 F. (See page 5.)

Barney & Barney
Insurance
Bonds, Loans
Liability
Compensation
PACIFIC MUTUAL LIFE INS. CO.
Scripps Bldg.
Rooms 207-209

ALLEN'S MILK
Producers and Distributors of
PURE MILK
FAMILY TRADE OUR SPECIALTY.
ALLEN'S DAIRY
RURAL No. 2
ALLEN'S CREAM

CARPENTER'S INC.
1036 6TH ST., NEAR BROADWAY
HOME 1030; MAIN 828
THREE FLOORS OF Commercial Stationery, Office Supplies, Filing Systems and Devices, Books, Fine Stationery and Engraving.
DESKS DEPARTMENT ON THIRD FLOOR

John Burnham & Company
212-214 TIMKEN BUILDING

REAL ESTATE LOANS AND INSURANCE

Johnson-Saum Company

FUNERAL DIRECTORS
✢
LADY ASSISTANT
✢
N. W. Cor. Fourth & Ash
✢
TELEPHONES
SUNSET, MAIN 158
HOME 1158

Phone, Main 2087

PACIFIC Radiator and Lamp Shop

E. HERBERT

We are Pioneers in Repairing
RADIATORS, LAMPS, WIND SHIELDS
FENDERS, HOODS, TANKS, Etc.

Our Work Fully Guaranteed

224 B St. San Diego, Cal.

***Automobile Radiators.**

Eastern Radiator and Lamp Shop, 1107 India.

PACIFIC RADIATOR & LAMP SHOP, 224 B. (See adv.)

Automobile Repairing.

AUTO ELECTRICAL EQUIPMENT CO, 932-936, 8th. (See right top lines and classified Automobile Electricians.)

Conniry and Hostetter, 1356, 1st.
Coxe L H, 1152, 1st.
Davis T M, 319 West C.
Dohm Glenn, 1905, 5th.
Hardin Bros, 1059, 9th.
Heintzen C S, 1431 G.
Hoffman W L, 1226 National av.

HOFFMAN'S MACHINE SHOP, 1558 India. (See adv.)

Karle C J, 534, 7th.
Kirkham F E, Escondido.
Lamb & Hinckley, 1735 C.
McBride A C, 640, 10th.
McCaddon J A, 1129, 2d.
McIntyre J B, 935 G.
Picketts Jas, 1433 Market.
Rutherford C H, 1120, 1st.

SMITH TAXICAB CO INC, 708 B, Tels Main 2500, Home 3663. (See front cover and page 44.)

Southern Auto Wrecking Co, 1515 India.
Stanley Garage, 868, 16th.
Stewart J D, 1845 Logan av.
Wolf Gus, 1324 Bway.

***Automobile Repairing—Day and Night Service.**

SMITH TAXICAB CO, INC, 708 B Tels Main 2500, Home 3663. (See front cover and page 44.)

***Automobile Stage Lines.**

LIBERTY BUS LINE, 301 Plaza Square. (See right bottom lines and page 43.)

P. M. DAIRY ASS'N
Manufacturers and Distributors of
Purity Dairy Products

COTTAGE CHEESE
ICE CREAM
BUTTER
CREAM
MILK KEFIR

12th & K Sts.
Phones: HOME 2634
MAIN 3311

Butter and Egg Dept.—701 Fifth
HOME 2431
MAIN 411

Phone: Main 1785 Res. 2535 L Street
Main 7011

HOFFMAN'S MACHINE SHOP

Auto Repairing and General Machine Work. Machinery of All Kinds Repaired. Welding and Brazing, Cylinder Reboring, New Pistons, Rings and Wrist Pins

1558 India Street San Diego, Cal.

HOTEL CHURCHILL
AMERICAN AND EUROPEAN
NINTH AND C STREETS

MAIN 5880 HOME 1335
GEORGE L. MAYNE, MGR.
ROOMS SINGLE OR EN SUITE
ABSOLUTELY FIREPROOF
EXCELLENT IN CUISINE and APPOINTMENTS

If it's building material you want, see **THE DIXIE LUMBER AND SUPPLY CO.**
WE SELL EVERYTHING TO BUILD ANYTHING
BOTH PHONES UNIVERSITY AVE. AND OHIO ST.

***Automobile Storage.**

AUTO ELECTRICAL EQUIPMENT CO, 932-936, 8th. (See right top lines and classified Automobile Electricians.)
SMITH TAXICAB CO INC, 708 B, Tels Main 2500, Home 3663. (See front cover and page 44.)
SONKA BROS GENERAL STORE, Lemon Grove. (See adv Lemon Grove sec.)

Automobile Sundries and Supplies.

AUTO ELECTRICAL EQUIPMENT CO, 932-936, 8th. (See right top lines and classified Automobile Electricians.)
Chauroux Eugene, Oceanside.
CORNELL MEAD, W Bway sw cor Union.
Ebbs J W, 1617 W Lewis.
GAVIN-WILLIAMS CO, 1300, 5th cor A. (See page 5.)
Goodwin R G, 935, 7th.
Grable H D, 1198, 6th.
Huisveld W & Sons, 1169, 6th.
Joy Archie, 1029 Prospect La Jolla.
Kern C W, 3823, 5th.
Laursen J P, 1111 Market.
Leberts Garage, 1265, 6th.
McCabe C W, 1132, 1st.
McCaddon J A, 1129, 2d.
McIntyre F W, 4178 University av.
PACKARD TIRE COMPANY, 1044 2d. (See page 4.)
SMITH TAXICAB CO INC, 708 B. Tels Main 2500, Home 3663. (See front cover and page 44.)
SONKA BROS GENERAL STORE, Lemon Grove. (See adv Lemon Grove sec.)
Stanley Garage, 868, 16th.
Tioga Tire Service Shop, 3d se cor B.
WESTERN AUTO SUPPLY CO INC, 5th sw cor Ash. (See page 5.)
Western Oil and Supply Co, 916 Bway.

***Automobile Tire Repairing.**

DALEY L V, 1656 India.
SMITH TAXICAB CO INC, 708 B, Tels Main 2500, Home 3663.(See front cover and page 44.)
WALKER RALPH C, Escondido. (See adv Escondido sec.)

***Automobile Tire-Retreading.**

GOODYEAR SERVICE STATION, 11th cor Market. (See left side lines and page 4.)
LAURSEN JAMES P, 11th cor Market. (See left side lines and page 4.)

***Automobile Tire-Service Stations.**

SAVAGE TIRE CORPORATION The, 936, 2d nr Broadway. (See bottom lines and page 4.)

***Automobile Tire Vulcanizing.**

WESTERN AUTO SUPPLY CO INC, 5th sw cor Ash. (See page 5.)

Automobile Tires.

AUTO TIRE CO, 1303, 5th..
Automobile Tire Co, 138 B.
Fisk Rubber Co of N Y, 202 B.
Goodrich B F Rubber Co, 229 B.
Goodyear Tire & Rubber Co, 1220 3d
International Sales Co, 110 C.
Krause & Roult, 1174, 3d.
NORWALK TIRES AND TUBES, Western Leather Supply Co, Distributors, 417-419-421 F.
PACKARD TIRE COMPANY, 1044 2d. (See page 4.)

WM. KONRAD Hdwe. Co.
Builders' Hardware
Glass
Paints
Pipe and Fittings
Roofing
ALUMINUMWARE and CROCKERY
FEED
4177 University Ave.
EAST SAN DIEGO CAL.
HOME 9250
HILLCREST 2584

Frye & Smith
Print This Directory
856 Third St.
San Diego

J. B. KROUTWICK ROY L. WALKER
EMPIRE TIRES
Southern California Tire Works
DISTRIBUTORS
EMPIRE CORD AND FABRIC TIRES
AUTO SUPPLIES VULCANIZING
Main 5127
Home 4538
S. E. Cor. Second & B Sts.
SAN DIEGO, CAL.

ROGERS SHOP FOR MEN
CLOTHING :: HATS :: FURNISHINGS
939 FIFTH Phone, Main 2037

CALIFORNIA IRON WORKS INCORPORATED
PHONES, HOME 1336, SUNSET 1336
FOOT OF SEVENTH STREET, SAN DIEGO, CALIFORNIA

ENGINEERS, FOUNDERS, MACHINISTS
STRUCTURAL IRON AND STEEL CONTRACTORS
FREIGHT AND PASSENGER ELEVATORS

Automobile Tires (Continued)

SAVAGE TIRE CORPORATION THE Factory Main and Sicard. (See bottom lines and page 4.)
SAVAGE TIRES AND GRAFINITE TUBES, Manufactured by The Savage Tire Co, Main and Sicard. (See bottom lines and page 4.)
SMITH TAXICAB CO INC, 708 B, Tels Main 2500, Home 3663. (See front cover and page 44.)
SOUTHERN CALIFORNIA TIRE WORKS, 2d se cor B. (See adv.)
Tire Co of San Diego, 136 B.
Tire Sales Co, 134 B.
WESTERN AUTO SUPPLY CO INC, 5th sw cor Ash. (See page 5.)
Williams C S, 211 C.
Yates Eugene, 1548 Bway.

Automobile Tops.

Burwell W D, 1623, 5th.
Gustafson C A, 129 B.
Pendleton C H & Son, 619, 7th.
Rarick L A, 758, 8th.

***Automobile Towing-Night and Day Service.**

DIAMOND GARAGE, 645-653, 13th.
SMITH TAXICAB CO INC, 708 B, Tels Main 2500, Home 3663.(See front cover and page 44.)

Automobile Trailers.

Marx Trailer Co, ne cor India and C.
Sanford Manufacturing Co, Columbia and C.

Automobile Trimmers.

Kizer C E, 717 Market.

***Automobile Washers.**

SMITH TAXICAB CO INC, 708 B, Tels Main 2500, Home 3663. (See front cover and page 44.)
WALKER RALPH C, Escondido. (See adv Escondido sec.)

***Automobile Welding and Brazing.**

CONNORS' WELDING WORKS, 1024 Union. (See left side lines and page 49.)

***Automobile Wiring.**

YOUNG & CHAMBERLAIN, 1310, 5th and 426 A. (See right side line and page 44.)

Automobile Wrecking.

AUTO EXHIBIT & WRECKING CO, 1237 F. (See page 5.)
Haves D & Son, 1323, 1st.
HOLLAND AUTO WRECKING CO, 1128, 2d.
SOUTHERN AUTO WRECKING CO, 1515 India (See adv).

Automobiles.

Anthony Earle C (Inc), 208 C.
AUTO EXHIBIT & WRECKING CO, 1237 F. (See page 5.)
AUTOCAR SALES & SERVICE CO OF CALIFORNIA, 124 C.
Conniry W B, 102 C.
Davies-Overland Co, 1437 Bway.
DENBY TRUCKS, Tefft Motor Car Co Inc, Distributors, 1143-1147, 2d (See right top lines and adv.)
Fleming & Greene, 1605, 5th.
FRANKLIN AUTOMOBILES, Ralph Hamlin Distributor, Broadway at State.
GORTON E REX, El Cajon. (See adv El Cajon sec.)
HAMLIN RALPH, Distributor Franklin and Scripps-Booth Automobiles, Broadway at State.
Hibner-Alexander Co The (Inc), 1507 Bway.

GOODYEAR CORD FABRIC TIRES
GOODYEAR Service Station
Reg U. S. Pat Office
JAMES P. Laursen
AUTO Accessories
Vulcanizing
Retreading
11TH & MARKET
PHONE
MAIN 853

EMMA EGBERT WILLIAMS
Manager
HEBRON HOME
For Aged People
(Incorporated)
Undenominational. Established by Emma Egbert Williams. 23 years experience in caring for aged people.
1825 NEWTON AVE.
PHONES
HOME 3255
MAIN 3869
SAN DIEGO, CAL.

PHONE, MAIN 4815
Southern Auto Wrecking Co.
AUTO PARTS AND TRAILERS OF ALL KINDS
REPAIRING AND REBUILDING
TOWING AT ALL HOURS
1515 INDIA ST. SAN DIEGO, CAL.

Plaza Prescription Pharmacy
F. L. AND M. G. BERNADAS
PHONES
MAIN . . 881
HOME . 2571
THIRD AND BROADWAY BROADWAY AND SIXTH

NEARPASS' SEED STORE THE LEADING SEED HOUSE IN SAN DIEGO—Established 1897
BOTH PHONES 522 SIXTH STREET Agents for CYPHERS Incubators

Maxwell
CARS AND TRUCKS

NEWBY MOTOR CO.

TEL. MAIN 890 BROADWAY AT 13th

Jackson L A, 1735 C.
Leavitt J W & Co, 335-337 W Bway.
McCabe C W, 1132, 1st.
McKnight J F, 1541 Bway.
Mathes J H, 868, 16th.
MAXWELL CARS AND TRUCKS, Newby Motor Co Dealers, Broadway at 13th. (See adv.)
MOYNAHAN JOHN, Distributor Oakland Motor Cars, 1125, 1st.
NEWBY MOTOR CO, Dealers Maxwell Cars and Trucks, Broadway at 13th. (See adv.)
OAKLAND MOTOR CARS, John Moynahan Distributor, 1125, 1st.
OVERLAND AUTOMOBILES, Davies-Overland Co Distributors, 1437-1453 Bway.
Pacific Kissel Kar Branch, Bway se cor State.
PAIGE MOTOR CARS, Tefft Motor Car Co Inc, Distributors, 1143-1147 2d. (See right top lines and adv.)
Price Motor Car Co, 2d sw cor E.
Riley Harry D, 4162 University av,
Roberts E E, 1118, 1st.
Robinson J A, 1152, 1st.
SCRIPPS-BOOTH AUTOMOBILES, Ralph Hamlin Distributor, Broadway at State.
SHAW W EDWARD, 1141, 1st. (See page 5.)
Sinclair's Ford Agency, 1040, 1st.
Smith W S & Co, 1965, 5th.
Tarr E G, 719 National av, National City.
TEFFT MOTOR CAR CO INC, 1143-1147, 2d. (See right top lines and adv.)
WALKER RALPH C, Escondido. (See adv Escondido Sec.)
WINTHER TRUCKS, Tefft Motor Car Co Inc Distributors, 1143-1147, 2d. (See right top lines and adv.)

Automobiles—Second Hand.

Mission Auto Exchange, 123 C.
Naylor & Aldrich, 1st sw cor C.

***Awnings and Tents.**

MUEHLEISEN TENT & AWNING CO, INC, 755, 4th. (See right side lines and page 45.)

Paige Motor Cars Winther Trucks Denby Trucks
Tefft Transportation
Tefft Motor Car Company, Inc.
LEWIS M. TEFFT, President
Phones: Main 4863; Home 4864 1143-1147 SECOND ST.

ÆTNA
Life, Accident, Etc.
G.et A.etna-ized BY GIST INSURANCE SERVICE
GILMAN A. GIST
202 Owl Bldg.
MAIN 188

Ross & George
Bookbinders
Blank Book Manufacturers
and Paper Rulers
860 Third

It's Our Business to Mind Your Business
MASTEN & KENDALL
919 SIXTH STREET
Place the Management of Your Property In Our Care

ELECTRIC FIXTURES AND SUPPLIES
HARTWELL ELECTRIC CO. DESIGNERS AND MANUFACTURERS 955 SIXTH ST.

J. L. STURZ

High Grade TAILOR for Ladies and Men

954 8TH ST.
Just South of Broadway

SEE AD INSIDE BACK COVER

Badges, Convention and Fraternal

CALIFORNIA STAMP CO INC, 222 C. (See page 41.)

*** Baggage and Transfer**

SAN DIEGO RAPID TRANSFER CO, 1043, 3d, Tel Main 20. (See page 46.)

***Bags and Bagging.**

SHELLEY GEO & SONS, Foot Market. (See classified Pipe—Second Hand).

Bakeries—Retail

Anderson C T, 956 Orange av, Coronado.
Blue Ribbon Bakery, Escondido.
Brough T Y, 1873 Bacon, Ocean Bch.
Burd Cookie Co, 4143 Hamilton.
Chappell Liffy, 1037 University av.
Cramer G W, 1955 Julian av.
Davies S E Mrs, 1833, 7th av National City.
Dent S A, El Cajon.
Fay F A, 7864 Girard av, La Jolla.
Fletcher S E, 1123 Bway.
Hartung O J, Lakeside.
Hostetter S H, Oceanside.
Ideal Bakery, 1172, 5th.
Kuhlken & Weber, 733 Bway.
Mason P P Mrs, 1545, 5th.
Maxfield O P, 940 s 26th.
Mekedis Bros, 1247 Market.
Lawler & Albin, 633 Bway.
National Baking Co, 28 E 8th, National City.
Peterson Peter, e s 3d av 2 s of F., Chula Vista.
Pinkston C E, 1470 Market.
St Clair Ovy, 2103 Logan av.
SNOWFLAKE BAKING CO, 701 16th. (See right bottom lines and page 6.)
Taix Ernest, 1546 India.
Thomas E W, 2241 Columbia.
Tonini Chas, 7643 Fay, La Jolla.
United Baking Co, 214, 17th.
Wilkinson G P, 546 University av.
Winters J W, 1725 I.

Bakeries—Wholesale

BARKER'S BAKERY, 3864 Vermont.
Chappell Liffy, 2418 K.
Drown F E, 321 Robinson av.
Globe Mills Bakery, 1463 University
Hamilton's Bakery, India sw cor A.
Merritt Baking Co, 3027 University
Schweickhardt F W, Escondido.
SNOWFLAKE BAKING CO, 701 16th. (See right bottom lines and page 6.)
Southern California Bakery, 129, 14th.

***Bank and Office Fixtures**

SCHIEFER & SONS, 8th se cor J. (See page 42.)
FIELD-AUSTIN SAFE CO, 941 Bdwy Tel Main 764. (See left top lines.)

***Bank Equipment**

FIELD-AUSTIN SAFE CO, 941 Bway. Tel Main 764. (See left top lines.)

Banks

BANK OF LA MESA, La Mesa, Cal. (See adv La Mesa sec).
Citizens' Commercial Bank, Fallbrook.
CITIZENS' SAVINGS BANK OF SAN DIEGO, 6th se cor E.
CUYAMACA STATE BANK, El Cajon. (See adv El Cajon sec).
East San Diego State Bank, 4199 University av, E. S. D.
EL CENTRO NATIONAL BANK, El Centro, Cal.
Escondido National Bank, Escondido.
Escondido Savings Bank, Escondido.
FIRST NATIONAL BANK, 1007, 5th ne cor Bway.
FIRST NATIONAL BANK, Oceanside, Cal. (See adv Oceanside sec).
FIRST NATIONAL BANK OF ESCONDIDO, Escondido.
HOME SAVINGS BANK OF ESCONDIDO, Escondido.
MERCHANTS NATIONAL BANK OF SAN DIEGO, 5th sw cor Broadway. (See page 6).
NATIONAL CITY STATE BANK, 812 National av. National City. (See adv National City sec).
PEOPLES NATIONAL BANK, 741 National av, National City. (See adv National City sec).
PEOPLES STATE BANK, Chula Vista. (See adv Chula Vista sec).
SAN DIEGO SAVINGS BANK, THE 5th ne cor E. (See back cover and page 8.)
SECURITY COMMERCIAL & SAVINGS BANK, 5th nw cor F.
SOUTHERN TRUST & COMMERCE BANK, U S Grant Hotel Bldg, Bway nw cor 4th. Branches

PROCESS PATENTED BY THE SAVAGE TIRE COMPANY SAN DIEGO, CALIF
GRAFINITE TUBES
THE ONLY INNER TUBE GUARANTEED NOT TO STICK TO THE CASING

V. WANKOWSKI & CO., INC.
V. WANKOWSKI, PRESIDENT W. McCLELLAND, VICE PRES. & SECY.
Loans, Real Estate, Insurance, Surety Bonds. PHONES: Main 2029 Home 1315 341-342-343 Spreckels Theatre Bldg.

Orange av cor Park pl, Coronado, Prospect sw cor Girard av, La Jolla. (See right side lines and page 8).

STATE BANK OF RAMONA, THE, Ramona. (See adv Ramona sec).

UNION NATIONAL BANK, THE, Broadway se cor 6th. (See backbone and page 9.)

U S POSTAL SAVINGS BANK, Post Office, Federal Bldg.

UNITED STATES NATIONAL BANK Broadway at 2d.

University Avenue Bank, University av nw cor 6th.

Barbers

Anderson F T, 201 Market.
Andress A A, 624 E.
Allemore Geo, 1466 India.
Ayala R J, 446 W Bway.
Baker G M, Escondido.
Becker Jos, 3006 Ivy.
Beck & Camp, 823, 4th.
Beckett W H, 320, 3d av. Chula Vista.
Beverly & Lund, 623 Bway.
Birchall & Blase, 424 E.
Bobu John, 716, 4th.
Borella A E, 3863, 5th.
Bosley Edwd, 844, 7th.
Brenner J J, El Cajon.
Burge J R, 1124 Orange av cor Coronado.
Burt Clarence, 724 National av, National City.
Butler W N, Escondido.
Butterfield Oliver, 2590 Imperial av.
Chellis J T, Oceanside.
Collins C M, 2125 Logan av.
Conrad Geo, Lakeside.
Cotral J G, 242 Bway.
Crain & Miller, San Diego Hotel.
Damond Frank, 518 I.
Danis C A, 816, 3d.
Decker J L, 536 Market.
Dick E H, 1034, 3d.
Doughty G H, 126 W Bway.
Dye A H, 634 F.
Eisenhauer Jos, 1151, 28th.
Escher Leo, Escondido.
Evans W E, 520 E, rm 209.
Ferrara Antonio, 509, 5th.
Fisher Al, El Cajon.
Flores Jesus, 5032 Newport av, Ocean Beach.
Foss C W, 3981 Goldfinch.
Frey Dorothy Mrs, 915, 3d.
Frick I H, 116 B.
Gillen M P, 1412, 5th.
Griffin J H, 566, 3d.
Grizzle J D, 3868, 4th.
Gross H W, 318 C.
Guyette W E, 526 E.
Hale J F, 1050, 4th.
Harned Thos, 3901 Normal.
Haskins W E, Escondido.
Hay W F, 519 G.
Hays C W, 2988 Imperial.
Headquarters Barber Shop, 801, 5th.
Hinman B L, 1061 4th.
Howard Thos, 1210, 5th.
Hoyer Adolph, 559, 5th.
Hyers F C, 427 Bway.
Ingram A W, 772, 4th.
Isais L R, 1912 India.
Jarvis E J, 1164, 4th.
Jensen A J, 810, 4th.
Johnson Eugene, 317 I.
Kaita Yatoro, 407 Market.
Kanagy W H, 1164, 3d.
Kelley A S, 3885 Pauly av, E. S. D.
Kimball E P, 933 Market.
Koeppel & Kramer, 834 Bway.
Kuhnert C R, 2945 Adams.
Kuntz W F, Ramona.
Lawrence A A, 615 W Bway.
McClellan L D, 1517, 30th.
McClellan & Martins, 860, 6th.
McGirk & Millburn, 535 Bway.
McNab Sidney, 1063, 2d.
McNeil H E, 428 E.
Maeda J, 545, 5th.
Maisano John, 726 F.
Maybee Wm, 1330 India.
Miller C W, 816 Bway.
Moak A W, 925, 4th.
Moore D O, Escondido.
Moore G D, 340 E.
Moore Tasso, 654, 4th.
Morcot Morris, 644, 5th.
Mortimer Sylvester, 305 E.
Nagata Y, 534 I.
Nelson Peter, 416 G.
Neitz H J, 1213 Orange av, Coronado.
Olson A F, 4081 Stephens.
Parise Alex, 661, 5th.
Parker H N, 145 West F.
Patrick L F, 7921 Girard av, La Jolla.
Polarck F F, 2969 University av.
Popham F K, Jacumba.
Powell Frank, El Cajon.
Pueschel W R, 942, 5th.
Quick W B, Escondido.
Quon Wing, 309 Market.
Reeves Frank, 538 W Bway.
Richards & Clary, 1007, 5th.
Rockett J W, 858, 4th.
Russell Lewis, 1454 Market.

MUEHLEISEN TENT AND AWNING CO.
Manufacturers of
Tents Awnings and Covers
Flags, Sails and Camp Furniture
753-755 Fourth Street
Both Phones

Write Us for Mailing Lists
Any Trade or Profession Here or Anywhere
San Diego Directory Company

SERVICE BRANCH
936 SECOND STREET
NEAR BROADWAY
SAN DIEGO
SAVAGE TIRES
HAVE YOU SEEN THE SAVAGE SERVICE CREED?

STOLL'S MULTIGRAPH SHOP LOUIS M. STOLL MANAGER
MULTIGRAPHING 220 TIMKEN BLDG. AND ADVERTISING BUREAU ADDRESSING TYPEWRITING
MAIN 16
WE CAN FURNISH YOU A MAILING LIST OF ANY SIZE OR KIND

THERE is a real pleasure in owning a Uniform or Suit that FITS perfectly—where the shape has been worked into the garment by hand. That is the kind of garment we are prepared to give you at a most reasonable price.

Call and get acquainted with the

San Diego Tailoring Co.
243 West F St.

Barbers (Continued)

Sagawa S, 414 I.
Schitterer Herman, 540 F.
Schoenhut G W, 2009 Logan av.
Scott W H, Oceanside.
Seaton J E, 1011 Market.
Sedding W A, Escondido.
Sholes J F, 4614 Park blvd.
Simmons & Zahler, basement U S Grant Hotel.
Sinclair W F, 907 Bway.
Slinkard E R, 4125 University av,
Smith W B, La Mesa.
Stevenson E O, 1425 K.
Stickney & Spockie, 426 Bway.
Tanner T H, 7865 Girard, La Jolla.
Taylor J B, 2263 Logan av.
Terrell J I, 120 Bway.
Teuber Wm, 1445 University av.
Todd W J, 1528 K.
Tossell W F, 639 Market.
Tower F M, 1010 Prospect, La Jolla.
Trumble E S, 306 Market.
Varni Mathew, 538, 4th.
Waile Chas, 1724, 7th av, Natl City.
Weltin W J, 708 Market.
Williams W T, 415 F.
Wolff Leo, San Ysidro.
Yerger John, Warner Springs.
Zakowski John, 821, 3d.
Zimmer Burns & Lucore, 210 Bway.

Barbers' Supplies

Stevens & Dickinson, 1108, 4th.

***Baseball Goods**

SAN DIEGO CYCLE & ARMS CO. 417 E. (See back cover and pages 3 and 43.)

Baths

Coronado Tent City Bath House, Glorietta Bay, Tent City, Coronado.
Gray Jeannette, 1007, 5th rm 319.
Creelman L A, ft 6th.
Hotel del Coronado Bath House, Ocean Front e of hotel, Coronado.
Kyle Lydia C Mrs, ft 5th.
La Jolla Bath House, 1160 Coast blvd, La Jolla.
LOS BANOS (BATH HOUSE), 735 W Broadway opp Santa Fe Station.
Ocean Beach Bath House, Abbott nw cor Newport av, Ocean Beach.
Rankin H K, 1861 Abbott, Ocean Beach.
Silver Gate Bath House, ft 5th.
Stratford Inn Bath House, Del Mar.

Baths—Turkish

PALACE TURKISH BATHS, 920, 4th.
U S Grant Hotel Turkish Baths, basement U S Grant Hotel.

***Battery Charging**

AUTO ELECTRICAL EQUIPMENT CO, 932-936, 8th. (See right top lines and classified Automobile Electricians.)
LA SHA J STANLEY, 1251-1257, 4th. (See right top lines).
LIBERTY BATTERY, IGNITION & WELDING STATION, 118 B.
Mac Gregor John, 3241, 5th.
YOUNG & CHAMBERLAIN, 1310 5th and 426 A. (See right side lines and page 44).

Battery Manufacturers

Pittsburg Storage Battery Co, 402 B

***Battery Works**

LA SHA J STANLEY, 1251-1257, 4th. (See right top lines).
YOUNG & CHAMBERLAIN, 1310 5th and 426 A. (See right side lines and page 44).

Bead Novelty Manufacturers

Barstow P M Mrs, 1154, 5th.

Beekeepers' Supplies

STILES POULTRY SUPPLY CO, 643-649 G. (See right top lines and page 37.)

***Beeswax**

STILES POULTRY SUPPLY CO. 643-649 G. (See right top lines and page 37.

***Belting—Hose and Packing**

MACHINERY SUPPLY CO, 340-348, 7th. (See left side lines and page 34).

***Belting—Leather**

GRAYTON & KNIGHT MFG CO OF CAL. Machinery Supply Co agt, 340-348, 7th. (See left side lines and page 34).

***Beveled Glass**

SAN DIEGO ART GLASS WORKS, 845, 7th. (See Classified Art Glass.)

PARADISE VALLEY SANITARIUM
NATIONAL CITY, CAL.

POULTRY, BEES, GARDEN SUPPLIES LIVE and DRESSED POULTRY
643-649 G ST. COR. SEVENTH
STILES POULTRY SUPPLY CO.

Bicycle Repairing

Crow J M, 2265 Logan av.
Farmer A G, 1320 Market.
Oliver, Davis & Co, 512 University av
Robinson A J, 825, 3d.
Thomas F K, 647 Market.

***Bicycle Sundries and Repairs**

SAN DIEGO CYCLE & ARMS CO, 417 E. (See back cover and pages 3 and 43).

Bicycles and Motorcycles

Costy R C, 2565 Imperial av.
McCan C W, 7925 Girard av, La Jolla.
Moore H R, 729 Bway.
Motorcycle Garage, 702 Market.
Robinson G L, 934 Bway.
SAN DIEGO CYCLE & ARMS CO. 417 E. (See back cover and pages 3 and 43).
Schroder-Hale Co, 726 Bway.
True F S, El Cajon.
Weisser J M. rear 1006 National av, National City.

***Bill Board Advertising**

KRUCKMAN ARNOLD, 674 Spreckels Bldg. (See left bottom lines).
McCLINTOCK CO, Broadway se cor India. (See page 36).

***Bill Posters**

McCLINTOCK CO, Broadway se cor India. (See page 36).

Billiard Parlors

Aldrich J F, 1712, 7th av, National City.
Anderson C M, 4163 University av,
Anderson J H, 531 E.
Arganoza Manuel, 832, 4th and 329 Market.
Arriola P F, 309 Market.
Attolico & Demacina, 415 Market.
Becker Wm, 1804, 7th av.
Boehrig G F, 740, 5th.
Boggeln F E, 1219 Orange av, Coronado.
Brenner J J, El Cajon.
Brummett C F, 5081 Newport av, Ocean Beach.
Compdoras F R, 1052, 4th.
Ceballos E L, 544, 5th.
Clinard J E, 1164, 4th.
Creutz H J, 960 India.
Davis Walter, 1114, 4th.
Dierks E F, 1910 Abbott, Ocean Beach.
Feld Valentine, Escondido.
Garza R B, 541, 5th.
Hanson J P, 120 Bway.
Heine & Rowe, 328 E.
Johnson Cigar Co, 1034½ 3d.
Kern C W, 3823, 5th.
Kuntz Wm F, Ramona.
Lehnert Wm, 1433 K.
Lowe W C, La Mesa.
Masaki Mankichi, 516, 5th.
Moore D O, Escondido.
MORNINGSTAR BILLIARD ACADEMY, basement Union bldg. Bway at 3d.
Northrup J R, 15 W 8th, National City.
Oestreich F W, 225 West F.
Pelkey B A, 1118, 4th.
Powers J J, 1229 Orange av, Coronado.
Quon Wing, 309 Market.
Rice E L, Fallbrook.
Robinson Jos, 542, 3d.
Sakos C J, 661, 5th.
San Diego Bowling & Billiard Parlors, 1029, 2d.
Sertain & Pfeiffer, 17 E 8th, National City.
Stone F C, 1813 Adams av.
Sumpf F W, 815, 4th.
Suzuki Yienosuke, 308 Market.
TROTTER & HOSP, Oceanside. (See adv Oceanside sec).
Tuttle G E, 312, 3d av, Chula Vista.
Vaughn J H, 534 Market.
Verhage Stean, 822, 4th.
White Jos L, 951, 4th.

***Bird and Animal Dealers**

PASSMORE'S SAN DIEGO BIRD STORE, 1194, 6th.

Blacksmiths

Bandy Thos, Escondido.
Bennett A L, 929 University av.
Creelman F A, Ramona.
Curry C W, Julian.
Dahlquist P E, Otay.
Davis F E, 203 G.
Dobson Edwin, 127 Market.
Ebel Peter, Escondido.
EL CAJON MACHINE CO, El Cajon, (See adv El Cajon sec).
Howatt W A, 602, 4th.
Kolebeck Otton, El Cajon.
Lyons J H, 2841 University av.
McKinney S L, La Mesa.
Michael W J, Escondido.

GEORGE N.
PEPPER
Can Save You 25% on Your
Auto Insurance
General Insurance
Bonds
1027 First St.
MAIN 1633

Nearpass' Seed Store
The Leading Seed House in San Diego
Established 1897
Agents for
CYPHERS Incubators
522 SIXTH Street
Both Phones

KETTNER & SALMONS
The Insurance Men
SOUTHERN TITLE BLDG.
PACIFIC 244 HOME 1344
WRITE—Life Fire Burglary
Health Bonds Automobiles
Accident Liability Plate Glass
Workmen's Compensation

Greenwood Cemetery and Crematory
PHONES MAIN 477 HOME 5487
40TH AND IMPERIAL AVE.

WHY WORRY?

Drawing $50 per week

HERBERT N. NEALE
General Insurance
Accident and Health
Automobile
Burglary
Fire
Compensation
Liability
Plate Glass
Fidelity Bonds
Surety Bonds
GEN. AGT.
OCEAN ACCIDENT AND GUARANTEE CORP. LTD. of London
All Casualty Losses Adjusted by This Office
443 SPRECKELS BLDG.

WHY WORRY?

Drawing $50 per week

Blacksmiths (Continued)

Murphy & Gunter, Oceanside.
Ormsby O L, Fallbrook.
Peters M P, Jamacha.
Pfanstiel B F, 4029 Van Dyke, E S D.
Phillips W F, Lakeside.
Rynerson W W, Palm City.
Serabia J J, 940 K.
Shupe W J, 3928, 9th.
Silvas Domingo, Del Mar.
Stang Otto, 1741, 7th av, National City.
Summers J E, Pala.
Tooley J S, 1541 India.
White W J, Encinitas.
Williams G L, La Mesa.
Willis Bros, 202, 14th.

Blacksmiths' Supplies

WESTERN METAL SUPPLY CO 7th ne cor L.

***Blank Book Manufacturers**
(See also Bookbinders)

ROSS & GEORGE 860, 3d. (See page 10.)

***Blasting Supplies**

HERCULES POWDER CO, Potash Station, Chula Vista. (See page 38.)

Blue Printing

Otis H G, 533 F, 3d fl.
STOKES RODNEY CO, 858 3d. (See classified Architects and Engineers Supplies).

Boarding Houses

Caylor S A Mrs, 2067, 4th.
Christy L E Mrs, 841, 2d.
Dexter Alice Mrs, 1116 Front.
Faille E D, 706, 7th.
Graham May Mrs, 840, 8th.
Graystone Lodge, 1861, 3d.
Gurney L G Mrs, 2167, 5th.
Judelowitz L J Mrs, 768, 10th.
Kings' Daughters' Club, 1744, 1st.
Lovejoy E M Miss, 540 Laurel.
Maxwell W P, Tia Juana.
Nauman Johanna Mrs, 1280, 12th.
Panosch Margaret Mrs, 3096 National av.
Park Court, 2340 Park av.
Simkins E M Miss, 1922 Bway.
White M P Mrs, 718 Ash.

Boat Builders

Goularte M S, Bay Front foot of Grape.
San Diego Marine Const Co, ft of Sampson.
Telson Christian, West F nr Atlantic.

Boat Houses

Hotel del Coronado Boat House, Glorietta bay e of hotel, Coronado.
Naylor E H, 1904 Atlantic.
Normal School Boat House, ft W Market.
San Diego Boat House, ft 5th.
Star Boat House, ft W Market.
Star & Crescent Boat Co, ft W Broadway.
Boat Houses Y W C A, ft 5th.

Boiler Makers

Johnson & Miller, 127 Market.

Bonds

BURNHAM JOHN & CO, 212-214 Timken Bldg 861, 6th. (See left top lines and page 40.)
FIDELITY & DEPOSIT CO OF MARYLAND, Barney & Barney agts, 207-209 Scripps Bldg, 525 C.
KENDALL E L, 1027, 1st. (See left top lines).
La Perle J O, 1015 1st, rm 513.
McMURTRIE LEIGHTON, 1202, 3d. McMurtrie Bldg. (See classified Mortgage Loans).
MARYLAND CASUALTY CO OF MARYLAND, Barney & Barney agents. 207-209 Scripps Bldg 525 C.
NEALE HERBERT N, 443 Spreckels Bldg, 121 Bway. (See left side lines and page 29).
OESTING CHARLES W CO, 241-243 Spreckels Bldg 121 Bway. (See front cover and page 29).
Pearson Co Inc, 909, 7th.
Quirk Bros, 520 E rm 210.
Roberts & Co, 1007 5th, rm 1119.
SAN DIEGO FARM & MORTGAGE CO, 617 E. (See left top lines).

***Bonds—Surety**

BARNEY & BARNEY, 207-209 Scripps Bldg 525 C. (See right side lines and page 27.)
PODSON A E, 511 Granger Bldg 964 5th. (See page 28).
McMURTRIE LEIGHTON, 1202, 3d McMurtrie Bldg. (See classified Mortgage Loans).
NEALE HERBERT N, 443 Spreckels Bldg 121 Bway. (See left side lines and page 29).

GEORGE F. OTTO FLORIST and NURSERYMAN
NURSERY, 35TH AND NATIONAL AVE. PHONE MAIN 7086
FLORAL DEPOT COR. SIXTH AND B
PHONE MAIN 759 HOME 1207

PEARSON COMPANY INC, 909, 7th.
SAN DIEGO FARM & MORTGAGE CO, 617 E. (See left top lines).

Book Binders

Nolan Ed F Co, 118 F.
ROSS & GEORGE, 860, 3d. (See page 10).
Schiller Rudolph, 127 F.

Books and Stationery

Book Nook The, 1142, 6th.
CARPENTER'S BOOK STORE, 1036 6th. (See right bottom lines and page 44.)
Crain St Clair, 829 Bway.
Dolph & Cooper, 1142, 6th.
New Era Book Store, 939, 6th.
Stephen F A, 1036, 4th.
THEOSOPHICAL BOOK STORE AND INFORMATION BUREAU, 1123, 4th Isis Theatre Bldg. (See page 50).
Turnbull Coulson, 955, 8th.

Bootblacks

Bazotte Geo, 858, 4th.
Bitinis Angello, 332 C.
Bruno Patk, 884, 6th.
Caskarano Michl, 800, 5th.
Cole & Jones, 210 Bway.
Dockery T S, 221 F.
Dunmead H F, 446 W Bway.
Faran Fred, 526 E.
Forbes Frank, 435 B.
Freeman Sandy, 415 F.
Galasso Michl, 540 F.
Green Frank, 428 F.
Hamilton Chas, 657 5th.
Hansen Walter, 635, 5th.
Hardwick G H, 611 Bway.
Kasis Wm, 639, 5th.
Laws M A, 540 W Bway.
Leonalle Theo, 958, 6th.
McDonald Wm, 648, 4th.
Martin Louis, 1004 Prospect, La Jolla.
Panagulias Nicholas, 426 Bway.
Pappas Alex, 525 E.
Rutledge M G, 917, 3d and 905 Bway Bway.
Safirstein Wm, 908, 6th.
Samps W M, 963-965, 4th.
Shimponis Gus, 436 Bway.
Smith Albt, 647 Bway.
Starks Jos, 104 W Bway.
Stevens N A, 804, 3d.
Thompson R C, 1020, 5th.
Thornton F S C, 860, 6th.
Tillis Henry, 120 Bway.
Vaughan Henry, 416 W Bway.

Boots and Shoes
(See Shoes)

Bottlers

Gallagher W F, 820, 4th.
Hopski Beverage Co, 121 Bway rm 246.
Rex Bottling Co, 2445 Imperial av.
Ryan M J, 726 Market.
San Diego Soda Wks, 1848 Logan av.

Bowling Alleys

San Diego Bowling & Billiard Parlors, 1029, 2d.

Box Manufacturers

Federal Box Co, 1415 Crosby.
San Diego Paper Box Co, 415 J.

***Brass Signs**

CALIFORNIA STAMP CO, INC, 222 C. (See page 41.)

***Brazing**

CONNORS' WELDING WORKS, 1024 Union. (See left side lines and page 49).
HASTY'S WELDING WORKS, 130 12th. (See page 49).
METAL WELDING WORKS, 1608 Broadway.

Breweries

San Diego Consolidated Brewing Co, 32d and Bay Front.

Brewers' Agents

San Diego Wholesale Co, 268, 5th.

Brick Manufacturers

ROSE CANYON BRICK CO, 411 E.
Union Brick Co, 3565, 3d.

***Bricks—Pressed and Common**

BAILEY W J CO INC, 608 West G nw cor Arctic. (See page 11).
DIXIE LUMBER & SUPPLY CO, 3919 Ohio nr University av. (See right top lines and page 34).

***Brokers**

Jorres G W, 1015 1st rm 508.
Prentice Geo G & Co, 1032, 4th.
Siens E Byron & Co, 121 Bway rm 653.
Smith John A & Co, 861, 6th rm 320.

4% AND SAFETY
$1.00 OPENS AN ACCOUNT
SOUTHERN TRUST & COMMERCE BANK
U.S. GRANT HOTEL BUILDING

ORT IRON WORKS
PHONE MAIN 1920 11TH AND IMPERIAL AVE.

SAN DIEGO FARM & MORTGAGE COMPANY
617 "E" STREET
TIMKEN BLDG.
PHONES
Pacific 1841 Home 2245
FARM LANDS
SURETY BONDS
GENERAL INSURANCE
BUILDING LOANS

Machinery Supplies
BELTING
ELECTRIC MOTORS
GAS ENGINES
HOSE
IRRIGATION SUPPLIES
OILS & GREASES
PIPE and FITTINGS
PACKINGS
PULLEYS
PUMPS
WASTE
MACHINERY SUPPLY CO.
MAIN 99
340-348 Seventh

Pfahler Buelow & Fisher
Commercial Linotype Compositors
860 3RD

Brokers—Customs

Beermaker Geo W, 332 West F.
MARTINEZ M & CO, 772 State.
Todd G M, San Ysidro.

Brokers—Merchandise

Graham Wilfred, 1015, 1st rm 608.
Linwood Harry Co, 1015 1st rm 608
WILLIAMS J W CO, 338, 7th.

Brokers—Stocks and Bonds

Adrian E M Co, 1007, 5th rm 407
SMITH JOHN A & CO, 320 Timken Bldg.

Broom Manufacturers

SAN DIEGO BROOM WORKS, 244 5th.

***Builders**

GERARD HARRY J, 848, 6th. (See page 17.)
PACIFIC BUILDING. COMPANY, 334-338 C. Tels Main 4913, Home 2462.
WURSTER CONSTRUCTION CO, 655-656 Spreckels Bldg, 121 Broadway. Los Angeles office 247-259 Wholesale Terminal Office Bldg. (See right bottom lines and page 17).

***Builders' Hardware**

HOMELAND BUILDING CO, 25 E 8th, National City. (See adv National City section).
KONRAD WM HARDWARE CO, 4177 University av, East San Diego. (See adv Classified Hardware).
WHITING-MEAD COMMERCIAL CO, 1st ne cor G. Tels Main 709 Home 3499. (See left bottom lines).

***Builders' Supplies**

HOMELAND BUILDING CO, 25 E 8th National City. (See National City section).

Building and Loan Associations

FIDELITY SAVINGS & LOAN ASSN, San Diego Farm & Mortgage Co, Agts 617 E.
SAN DIEGO BUILDING & LOAN ASSOCIATION, 940, 3d.
SILVER GATE BUILDING & LOAN ASSOCIATION, 411 E.

Building Material

BAILEY W J CO, INC, 608 West G nw cor Arctic. (See page 11.
BARGAR JOHN C, Ramona. (See adv Ramona sec.)
BENSON LUMBER CO, Bay Front foot of Sigsbee. (See front cover and page 32.)
BENTON ROOF CO, 250-260, 5th. (See page 11.)
DIXIE LUMBER & SUPPLY CO, 3919 Ohio nr University av. (See right top lines and page 34.)
FENTON-PARKER MATERIAL CO (Crushed Rock, Sand and Gravel) 648 Spreckels Bldg 121 Bdwy.
HOMELAND BUILDING CO, 25 E 8th, National City. (See adv National City section).
McCORMICK CHAS R LUMBER CO, office and yards 1955 Colton av. (See right top lines and page 32).
RUSS LUMBER & MILL CO, 1st sw cor I. (See front cover).
SAN DIEGO LUMBER CO, 6th sw cor L. (See page 33.)
SCHIRM J S COMMERCIAL CO, INC, 4th sw cor K. (See page 11.)
WHITING-MEAD COMMERCIAL CO, 1st ne cor G. Tels Main 709 Home 3499. (See left bottom lines.)
Winn Robt H Co, 511-533, 7th.

Building Supplies

Schirm J S Commercial Co, 4th sw cor K.

***Buildings**

SCRIPPS BUILDING, 525 C. (See page 12).
SPRECKELS BUILDING s s Broadway bet 1st and 2d. (See page 13)
UNION BUILDING, s s Broadway bet 2d and 3d. (See page 14).

***Business Colleges**

California Commercial College
1023, 7th.
SAN DIEGO BUSINESS & ACADEMIC COLLEGE, 725 Bway cor 8th.

***Business Properties**

McMURTRIE LEIGHTON, 1202, 3d. McMurtrie Bldg. (See classified Mortgage Loans).

More Value for Less Money
Whiting-Mead Commercial Co. OF SAN DIEGO
Home Phone 3499
Sunset, Main 709
Plumbing Material, Paints, Pipe, Hardware, Roofing Paper
Wall Board, Sash and Doors
OFFICE AND WAREHOUSE, FIRST N. E. COR. G

SOUTHERN ELECTRICAL CO.
"The One Bright Spot"
Contracting, Fixtures, Supplies and Equipment
THIRD AND E STREETS

Butter and Eggs

Ethridge M H, 629 Bway.
PRODUCERS' MUTUAL DAIRY ASSN, K nw cor 12th and 701, 5th. (See left side lines and page 27.)
Whipple W O, 511 F.

Butter—Wholesale

DELTA CREAMERY CO THE, 536 West C. (See classified Creameries).

Button Manufacturers

ROSENFELD'S ELITE BUTTON CO, 1058, 6th. (See page 15).

Buttons and Buttonholes

Elite Button Co, 1058, 6th.

Cabinet Makers

Drumhiller Wm, 832, 3d.
Franzen W F, 637, 9th.
Fridley J W, 362, 5th.
Hartley Lizzy, 1922 Bacon, Ocean Beach.
Hatch F M, 672, 4th.
Machek Robt, 1845, 5th.

Cafeterias

HARMONY CAFETERIA, 951, 5th.
Heffern Ellen Mrs, 1244, 2d.
Kimpton J E, 4219 Park blvd.
La Palma Cafeteria, 1033, 2d.
LENOX CAFETERIA, THE, 1058, 5th. (See front cover and page 15).
MITCHELL'S CAFETERIA, 940, 7th
Morgan's Cafeteria, 1049, 6th.
Pullman Cafeteria, 1156, 4th.
Wheeler C E Mrs, 1005 Prospect, La Jolla.

***Calculating Machines**

FIELD-AUSTIN SAFE CO, 941 Broadway. Tel Main 764. (See left top lines).

***Camp Furniture**

MUEHLEISEN TENT & AWNING CO, INC, 755, 4th. (See right side lines and page 45.

Candy Manufacturers—Wholesale

SHOWLEY BROS, 625, 8th.

***Canes**

CRANDALL'S G H PARASOL AND KEY FACTORY, 1342, 5th. Tels Main 178. Home 1686. (See left bottom lines and classified Keys).

Canneries—Fish

(See also Fish—Wholesale)

Federal Fisheries, Bay Front ft of Beardsley.
Hovden K & Co, foot Canon, Roseville, Pt Loma.
International Packing Corporation, Bay Front ft of Crosby.
Lower California Fisheries Co, Bay Front bet Beardsley and Crosby.
Neptune Sea Food Co, Bay Front ft of Ivy.
San Diego Packing Co, foot Dickens, Roseville, Pt Loma.
Steele Packing Co, Harbor cor Juniper.
Southern Reduction Co, 1810 Bay Front ft of Beardsley.

Canneries—Fruits and Vegetables

(See also Fruit Packers and Shippers)

Standard Canning Co, 672 Atlantic.

***Canvas Goods**

MUEHLEISEN TENT & AWNING CO, INC. 755, 4th. (See right side lines and page 45.)

Cap Manufacturers

San Diego Cap Co, 524 F rm 6.

Carpenters Jobbing

Brown C A, 3906 Eagle.
DENING CHAS, 1230, 1st. (See classified contractors-Building).
Proctor J R, 1244 A.

FRYE & SMITH
PRINT THIS
DIRECTORY

IRWIN & CO.
HAY, GRAIN
FLOUR,
MILL FEEDS,
POULTRY
FEEDS,
GRAIN BAGS,
WOOL BAGS,
SACK
TWINE,
COAL
Main office
FOURTH AND K
PHONES:
MAIN 440
HOME 1440

American National Red Cross
San Diego Chapter
Headquarters
809 Sixth
Maryland Hotel Bldg.
Phone Main 1992

CITY CARPET CLEANING CO.
MAIN 373 542 TWELFTH HOME 3431

SAFES

SAFE CABINETS, STEEL FILES, BANK AND OFFICE EQUIPMENT, VAULTS, CALCULATING MACHINES, DESKS

SEE OUR SECOND-HAND DEPT. FOR BARGAINS

FIELD-AUSTIN SAFE COMPANY

941 BROADWAY MAIN 764

CONNORS WELDING WORKS

Oxy-Acetylene Welding Brazing and Cutting

1024 UNION

Phone Main 1467

PHONE HOME 3431 CARPET CLEANING PACIFIC MAIN 373

Most Modern and Up-to-Date Plant in San Diego

We Do Not Wheel Your Rugs

The only firm that does renovating that absolutely makes your dirty rugs look like new, if not worn out, or we charge you nothing.

OUR METHOD MOST SANITARY AND BEST

Oriental, Navajo and Fine Domestic Rugs and Carpets Our Specialty. Have our auto call and make us prove it. "In at 1—at 5 they are done."

We Guarantee All Our Work As It Is Paramount

We Rent You the Best Make of Vacuum Cleaners

CITY CARPET CLEANING COMPANY

Live and Let Live Prices

Sizing, Making Over, Repairing and Laying

Over 1000 Customers Will Tell You We Know How

Factory and Plant, 542 Twelfth St. S. W. BULLOCK, Mgr.

CHAS. R. McCormick Lumber Co.

Wholesale and Retail Dealers

Office, Yards Planing Mill and Wharves

Foot of 24th On Bay

BOTH PHONES

Carpet Cleaners

California Carpet Cleaning Co, 4548 El Cajon blvd, E. S. D.

CITY CARPET CLEANING CO, 542 12th. Tels Main 373, Home 3413. (See right bottom lines and adv.)

Pioneer Carpet Cleaning Wks, 751, 1st.

SAN DIEGO STEAM AND VACUUM CARPET CLEANING WORKS, office 815, 16th, works 1720 Newton av. Tels Main 659, Main 2245-W. Home 1559.

Carpet Weavers

Asp Matilda Mrs, 7709 Herschel, La Jolla.

Bloch R N Mrs, 3825 Menlo, E. S. D.

Cole, J C. 736 Market.

Crane Vilinda Mrs, 1046 Market.

Hollenbeck A H, rear 3960 Illinois.

Schock Eva Mrs, 855 Union.

Carpets and Rugs

BENBOUGH FURNITURE CO, 1177 5th.

FREVERT-BLEDSOE FURNITURE CO, 6th ne cor C. (See right bottom lines).

MARSTON CO, THE, 5th, 6th and C

***Carpets, Rugs and Linoleum**

FREVERT-BLEDSOE FURNITURE CO, 6th ne cor C.

***Carriage and Wagon Makers.**

Rogers Carriage Co, 509, 6th.

San Diego Auto and Carriage Co, 452 8th.

Carriages and Wagons

GIRAUD P A & CO, 740, 4th. (See front cover and pages 18 and 19.)

Cash Registers

National Cash Register Co, 108 Bway

Caterers

Henderson I L Mrs, 1342 State.

Perry Elsie Mrs, 1710 C.

Raphael, Gray & Rose, 1328, 1st.

Cement and Lime

DIXIE LUMBER & SUPPLY CO, 3919 Ohio nr University av. (See right top lines and page 34).

Hercules Cement Stone and Brick Tile Co, 1910 Logan av.

La Mesa Concrete Works, La Mesa.

SCHIRM J S COMMERCIAL CO, INC, 4th sw cor K. (See page 11.)

INGLE MANUFACTURING CO.

KITCHEN OUTFITTERS

725 FIFTH, THRU TO 726 SIXTH ST. SAN DIEGO, CAL. FACTORY, 623-633 G STREET

W. F. LUDINGTON CO. GENERAL INSURANCE AND SURETY BONDS
234-235 SPRECKELS BLDG. MARINE INSURANCE

Cement Pipe

San Diego Glazed Cement Pipe Co, plant 2810 N. Office 1015, 1st.
Morago F C, Escondido.

***Cemeteries**

(See miscellaneous information front part of book).

GREENWOOD CEMETERY es 40th bet Imperial av and K. (See left top lines and page 16).

***Check Protectors**

CALIFORNIA STAMP CO, INC, 222 C. (See page 41).

Cheese Manufacturers

Santa Ysabel Cheese Factory, Santa Ysabel.

***Chemical Manufacturers**

HERCULES POWDER CO, Chula Vista.

***Chemicals**

BUEL-TOWN CO, 275, 5th.

Chemists

ANTHONY C E, 218 W F.
Lower California Chemical Co, 121 Bway rm 552.
Oyster A J, National City.
Skeats E M & Son, 750, 8th.

Children's Apparel

Baby Shop, The, 1155, 6th.

***Children's Hospitals**

LISCHNER SANATORIUM FOR CHILDREN, 2954 Juniper. Phone Main 447, Home 4099.

China Decorating

Gill Katherine, 1029 Essex.
Horton N M Miss, 2222 E.

Chinese Herbs

Eastern Herb Co, 1166, 7th.
Wah Young Herb Co, 1055, 7th.

Chinese Merchandise

Ah Jake, 206 J.
Ah Quin, 445, 3d.
Gin Lay Co, 319 I.
Hai Wo Hong, 348 J.
Hom Far Co, 220 J.
Hom Wing, 557, 4th.
Hop Hing Co, 342 J.
Kim Mong, 462, 3d.
Kwong Sing Wo Co, 406, 2d.
Kwong Yuen Loy & Co, J sw cor 5th.
Lee Chang Wing, 426, 3d.
Leng Yick & Co, 504, 3d.
Mee Woo & Co, 418, 4th.
Ming H M, 557, 4th.
Quon Mane & Co, 1051, 5th.
Quong Mow Yuen, 429, 3d.
Quong Wo Sing &Co, 345, 2d.
Quong Yee Woo, 321 I.
Sai Wah Co, 449, 5th.
Sang High Co, 303 I.
Sing Yick Chong Co, 221 J.
Sue Wo Co, 201 J.
Tai Sing Co, 560, 4th and 307 I.
Tom J Sloan, 464, 3d.
Tom Quong, 504, 4th.
Wah Shing & Co, 407, 4th.
Wing Chong Hi, 564, 4th.
Wing Chong & Co, 459, 3d.
Wing Hai Co, 301 J.
Wing On Co, 312 J.
Wo On & Co, 372 J.
Woo Chee Cong & Co, 450, 3d.
Yee Loy Co, 438,3d.

Chiropodists

(See also Toilet Parlors)

Coats E M Mrs, 432 C rm 49.
FOOT-A-CURA PARLORS, 49-51 Sefton Bldg, 432 C.
Pearson R N, 861, 6th rm 310.
REGAL M ALICE, 405-406 Scripps Bldg, 525 C.

Chiropractors

McMath J R Mrs, 4469 Park blvd.
Moore H B, 1261 Cleveland av.
Oakley N C, 964, 5th rm 234.
Perry N F Mrs, 3516, 5th.
Tucker N M Mrs, 906, 22d.
Tucker W R, 906, 22d.
WILLIAMS S S DR, 2603 National.

Christian Science Practitioners

Baker N E Mrs, 121 Bway rm 502.
Bowler E K Mrs, 631, 12th.
Burr E H Mrs, 525 C rm 407.
Bush O K Mrs, 1837, 3d.
Churcher M J Mrs, 7745 Bishop, La Jolla.
Churchill Elizabeth F Mrs, 3870 Richmond.
Conant L C Mrs, 121 Bway rm 502.
Culver E C, 1464 C.
Dodge K S Mrs, 1353, 2d.

YOUNG AND CHAMBERLAIN
Magneto Battery AND Tire Experts
VULCANIZING
1310 Fifth St.
426 A St.
PHONE—MAIN 2264

Office Buildings
With their tenants see Pages 12-14

WURSTER CONSTRUCTION COMPANY 655-6 SPRECKELS BLDG.
CONTRACTORS AND ENGINEERS
PHONE MAIN 2304
Los Angeles Office, Rooms 247-259 Wholesale Terminal Office Bldg.
PHONES, MAIN 450 F 2401
F. H. WURSTER, Mgr.

Economy Waste Paper Co.
E. W. ANDERSON, Mgr.
Main 1558
716 MARKET
Buys Waste Paper, Old Newspapers and Magazines at Highest Market Price

SUNSET ENGRAVING COMPANY
Commercial Artists and Engravers
9th Floor Timken Bldg.
MAIN 1517

The Luggage Shop
Where Highest Quality and Lowest Prices Meet.
Trunks Bags Suit Cases Etc.
Phone Main 1340
1207 FIFTH ST.
San Diego

Christian Science Pract'ners (Contd)

Fitzgerald G F Mrs, 235 Bway rm 429.
Gibson M A Mrs, 708, 26th.
Gilmore Ernestine Mrs, 670, 20th.
Gilmore J J, 670, 20th.
Goulding K L, Mrs, 1462 C.
Gross M H Mrs, 121 Bway rm 577.
Halliman Jos, 525 C rm 206.
Hammond E F, 1568, 6th.
Hammond G L Mrs, 1568, 6th.
Hampton T J, 1015 1st rm 609.
Hartwig Hattie E Mrs, 5046 Newport av, Ocean Beach.
Honaker S W, 121 Broadway rm 577.
Hust E L Mrs, 1007, 5th rm 801
Jessen Annie, 1007, 5th rm 1008.
Jordon L E Mrs, 121 Bdw rm 307.
Lewis Harriet, 4080 Cherokee ave,
Loomis C M. 121 Bway rm 407.
Lowry F B Mrs, 525 C rm 410.
McCutchen A T Mrs, 861, 6th rm 826
Moller Clara Mrs, 121 Bway rm 577
Mulhall S M, 444 F av, Coronado.
Needham Ann, 128 I av, Coronado.
Paton A A Mrs, 121 Bdy rm 502.
Pearson C A, 525 C rm 412.
Pierce C E, 235 Bway rm 508.
Randall H P Mrs, 525 C rm 201.
Remick Mabel, 2054 State.
Schribner E E Mrs, 1007, 5th rm 920
Stickney L A Mrs, 1007, 5th rm 809.
Stuart M P Mrs, 121 Bway rm 508.
Timpson Mercedes Mrs, The San Diego Hotel
Wilcox E D Mrs, 1908, 5th
Winks Blanche, 2017, 1st.

Cigar Manufacturers.

Jaehnig Oscar, 821 Market.
Michael J B, 4163 University av, E. S. D.
Sensenbrenner A & Sons, 959-961, 4th.
Steigerwald W F, El Cajon ave ne cor 44th.
Westland J A, 309 F.

Cigars and Tobacco—Retail.

Ah Tom, 418 I.
Anderson C M, 4143 niversity av,
Anderson J C, 525 C.
Anderson J H, 531 E.
Baker C H, 318 C.
Bell M H, 415 Bway.
Bengal A E, 958, 6th.
Boehrig G F, 740, 5th.
Brenner J J, El Cajon.
Brust Saml, 861, 6th.
Callison Della Mrs, 1130 Bway.
Chan Jack, 301 Market.
Clinard J E, 1164 4th.
Conway L J Miss, 801, 5th.
Dapp J R, 643 Market.
Davis Walter, 1114, 4th.
Dilley R G, 858, 4th.
Dunbar M W, Oxford Hotel.
Dunlap S B, 242 Bway.
Dunmead H F, 446 W Bway.
Ehrman Fred, 548 E.
Eilerman H G, 118 Bway and 1053 4th.
English Frank, 120 Bway.
Feld Valentine, Escondido.
Foster C E, 210 Bway.
Fuller S E, 921 Bway.
Grey John, 724, 5th.
Hardeisty P F, 4th se cor E.
Harnsberger R M, 1022, 3d.
Harvey T C, 520 E.
Hassad D F, 1137, 5th.
Hawkins E G, 532 E.
Hertzburn J S, 619 Bway.
Hillestad J S, 635, 5th.
Holbert J T, 434 Bway.
Holdan J W, 945, 4th.
Holt F R, Lobby U S Grant and San Diego Hotels.
Hop Lee, 323 I.
Hopson C B C, 1020, 5th.
Hovey W F, 102 W Bway.
Howe Florence Mrs, 925, 4th.
Hull Frank, 1245, 5th.
James M E, 876, 6th.
Jeffres F A, 1070, 3d.
Johnson Cigar Co, 927, 4th, 740, 5th and 1034½ 3d.
Kimpton A H Mrs, 535 F.
Kissell & Lord, 245 Bway.
Kuga J G, 505, 5th.
Kuntz Wm F, Ramona.
Laughlin Lester, 1127, 3d.
Laws M A, 540 W Bway.
McMahon & Pearson, 219 C.
Man Lee, 520 I.
Martin Irma, 430 F.
Maryland Hotel Cigar Store, 630 F.
Masaki Mankichi, 516-518, 5th.
Mathewson A M, Oceanside.
Mead Myrtle Mrs, 415 C.
Mitchell Geo G, 942, 3d.
Moore D O, Escondido.
Morgan D C, 701 Market.
Nance A V, 1053, 3d.
Nichols E V, 942, 5th.
Noah C N, 930 Prospect La Jolla.
Payton J C, 442 Bway.
PLAZA PRESCRIPTION PHARMACY, Store No. 1 Bway nw cor

CRANDALL'S PARASOL AND KEY FACTORY
1342 5th
LOCKSMITHS
TRUNKS OPENED
PARASOLS REPAIRED, COVERED AND MADE TO ORDER
EXPERT GRINDING OF SURGEONS INSTRUMENTS & TAILOR SHEARS
MAIN 1786 — HOME 1686

F. W. BRADLEY CO. FAMILY TRADE A SPECIALTY
TELS: HOME 1157; MAIN 157
WHOLESALE AND RETAIL
Prompt Free Delivery 1058 FOURTH STREET

3d, Store No. 2 Bway sw cor 6th. (See left bottom lines and page 19.)
Powers J J, 1229 Orange av, Coronado.
Prey H E, 535 Bway.
Pulliam Mabel, 830, 6th.
Randall & Walker, 332 F.
Reeder Bros, 427 Bway.
Robinson Joe, 542, 3d.
Sang Yuen, 314 I.
Sator &Spears, 306 C.
Seed C W, 500 W Bway.
Sensenbrenner A & Sons, 959-961 4th.
Sertain & Pfeiffer, 17 E 8th, National City.
Sheldon E P, 831 Bway.
Shong N W, 647 Bway.
Speer Jas, Escondido.
Spencer Wm, 657, 5th.
Stall W S, 927 Bway.
Steele E C, 1052, 4th
Stone F C, 1813 Adams av.
Stumpf F W, 815, 4th.
Sutherland F A, 505 F.
TROTTER & HOSP, Oceanside. (See adv Oceanside sec.)
Ulu B J, 420 G.
United Cigar Stores Co, 1002, 5th.
Verhage Stean, 822, 4th.
Vosberg M J Mrs, 1112, 3d.
Wah Lung & Co, 410 J.
Watkins & Thorp, 1202, 5th.
Westland J A, 309 F.
Wilson A A, 425 E.
Wilson J R, 301 E.
Wolfe R L, Municipal Pier ft Bway.
Wolina & Leaming, 669, 5th.
Wren J F, 864 and 1048, 4th.

Cigars and Tobacco—Wholesale.

Bachman S Cigar Co, 630 Market.
Johnson Cigar Co, 927, 4th.
KLAUBER WANGENHEIM CO Market ne cor 4th.
Sensenbrenner A & Sons, 959-961 4th
Tarbot W P, 3125 Ivy.
Thayer Cigar Co, 856 Union.

***Circular Letters**

KRUCKMAN ARNOLD, 674 Spreckels Bldg. (See left bottom lines.)
STOLL'S MULTIGRAPH SHOP AND ADVERTISING BUREAU, 220 Timken Bldg 861, 6th. (See left top lines and page 35.)

***Civil Engineers and Surveyors.**

(See also Engineers, Civil)

***Civil Service Schools.**

CALIFORNIA COMMERCIAL COLLEGE, P M Johnson Bldg, 1023 7th.

Clairvoyants.

DeCorum Lou Mrs, 1211, 8th.
Whitaker Zelma, 643, 19th.
Reichert L A, 918, 5th.
Zoraida Princess, 1111, 4th.

Cleaners and Dyers.

BALLOON DYE WORKS, 1010, 5th.
BENBOUGH CLEANERS, 1132, 6th.
ELITE FRENCH CLEANERS AND DYERS, 201 West F. (See classified Dyers and Cleaners.)
HOME DYE WORKS, 940 State, Tels Main 535, Home 1493.
MISSION DRY CLEANERS, 818 W Washington, Tels Hillcrest, 1105 Home 8663. (See adv.)
STURZ J L, 954, 8th. (See left side lines and inside back cover.)

Barney & Barney
Insurance Bonds, Loans Liability Compensation
PACIFIC MUTUAL LIFE INS CO
Scripps Bldg. Rooms 207-209

ALLEN'S MILK
Producers and Distributors of PURE MILK
FAMILY TRADE OUR SPECIALTY.
ALLEN'S DAIRY
RURAL No. 2
ALLEN'S CREAM

THE BEST
FIRST LAST ALWAYS
Mission Dry Cleaners
"WHERE QUALITY COUNTS"
BOTH PHONES
Hillcrest 1105 Home 8663

LIBERTY BUS LINE
DEPOT, 301 PLAZA SQUARE
WAITING ROOM CHECK STAND
CAMP KEARNY AND RETURN
PHONE MAIN 1290

John Burnham & Company
212-214 TIMKEN BUILDING
REAL ESTATE LOANS AND INSURANCE

SUNSET DYEING AND CLEANING WORKS
FRENCH PROCESS OF CLEANING
LADIES' AND GENTLEMEN'S GARMENTS
FANCY GOWNS AND PARTY DRESSES. MONTHLY CLUB CONTRACTS
SUNSET MAIN 4815 1517 INDIA STREET

For All City County and State Information, Schools, Churches, Fraternal, Club, Trade and Labor Organizations see Miscellaneous Front part of Book

Cleaners & Dyers (Continued)

SUNSET DYEING & CLEANING WORKS, 1517 India, Tel Main 4815. (See adv.)

Cloaks and Suits

Ballard & Brockett, 1064, 5th.
Blumberg Abraham, 1026, 6th.
Broadway Cloak & Suit House, 650 Bway.
LEADER THE, 1129-1133, 5th.
Meyer & Davidson, 600, 5th.
Mode Cloak & Suit House, Bway nw cor 6th.
Reich & Lievre, 1056, 5th.
RUBIN FOR CLOTHES, 839 Broadway.
Silverman Saml, 1054, 6th.
Waddington A H, 1166 Orange av, Coronado.

Clothing—Retail.

Ancker Leo, 734, 5th.
ARAKAWA Y, 521, 5th.
Benbough & Gillons, 1041, 5th.
Broadway Cloak & Suit House, 650 Bway.
Clarion Clothing Co, 902, 4th.
Dennis E E, 831, 5th.
Desmond's, 330 Bway.
Dorfman Harry, 565, 5th.
Foreman & Clark, 515 Bway.
Globe Credit Co, 1306 Market.
Huffman R L, Escondido.
Lesinsky Saml, 700, 5th.
LION CLOTHING CO, 5th se cor E.
Meyer & Davidson, 600, 5th.
Price S H, 416 Bway.
Radin Max, 413 Market.
"ROGERS SHOP FOR MEN," 939 5th. (See right bottom lines and page 16.)
Schlesinger & Loeffler, 728, 5th.
Segaloff Moses, 836, 5th.
Wineburgh Emanuel, 915, 4th.
Worth Company The, 5th sw cor E.

***Coal and Wood—Retail.**
(See Wood and Coal.)

IRWIN & CO, K se cor 4th. (See right side lines and page 20.)
PACIFIC WOOD & COAL CO, 411 E. (See back cover.)

***Coal—Wholesale.**

IRWIN & CO, K se cor 4th. (See right side lines and page 20.)
PACIFIC WOOD & COAL CO, 411 E. (See back cover.)
SPRECKELS BROS COMMERCIAL CO, Santa Fe Whf ft of W Market.

Coffee.
(See Teas, Coffees and Spices.)

***Cold Storage.**

MUTUAL ICE AND COLD STORAGE CO, 15th nw cor N. (See page 26.)

Collection Agencies.

CONNER ADJUSTMENT BUREAU, 23 Sefton Bldg. (See left top lines and page 16.)

CONNER ADJUSTMENT BUREAU
G. E. CONNER, Mgr.
ROOM 23 SEFTON BLOCK, C ST. COR. 5TH
LAW, COLLECTIONS AND ADJUSTMENTS
CURRENT AND DELINQUENT ACCOUNTS
PACIFIC PHONE 2683 SAN DIEGO, CALIF.

HOTEL CHURCHILL
AMERICAN AND EUROPEAN
NINTH AND C STREETS
ALL OUTSIDE ROOMS
ABSOLUTELY FIREPROOF
GEORGE L MAYNE, MANAGER

Willard Storage Battery
1251-57 FOURTH ST.
J. Stanley La Sha
IGNITION STATION
Willard Storage Battery
MAIN 693

Legal Adjustment Bureau

F. L. HINKLEY, Mgr.

Room 729 Timken Bldg.

Prompt and Scientific Collection Service

Main 42 San Diego, Calif.

Henry Wiegand

Ladies' Tailor

PHONES
Home 1593
Main 2578

1161 FOURTH STREET

Continental Law & Adjustment Co, 224 Owl Bldg.
Jervis Mercantile Agency, 1007, 5th. rm 916.
LEGAL ADJUSTMENT BUREAU, 729 Timken Bldg. (See adv.)
MERCHANTS ASSOCIATION COLLECTION BUREAU, 611 Timken Bldg.
Myatt E H, 432 F rm 554.
SAN DIEGO BOARD OF TRADE THE, 611 Timken Bldg.
San Diego Credit Bureau, 1007, 5th rm 513.
S D Mercantile Agcy, 1025, 4th rm 201.

***Colleges and Schools.**

(See also Schools and Colleges)

California Commercial College 1023, 7th.
CALIFORNIA CONSERVATORY OF MUSIC, 1434, 5th. (See classified Teachers-Music.)
SAN DIEGO ARMY & NAVY ACADEMY, Pacific Beach. (See page 42.)
SCHOOL OF PSYCHOLOGICAL AWAKENING AND EXPRESSION, P M Johnson Bldg, 1023, 7th cor Bway. (See left top lines and page 42.)

***Commercial Artists.**

Bush A W, 1007, 5th rm 613.
Davidson Edwd, A Maryland Hotel Arcade.
SUNSET ENGRAVING CO, 9th floor Timken Bldg, 861, 6th. (See left side lines.)

***Compensation Insurance**

STATE COMPENSATION INSURANCE FUND, 548 Spreckels Bldg, 121 Bway.

Confectioners—Retail.

Barbours Confectionery Co, 1060 5th
Berlin W H V, 525 B.
Bisher A C, Ramona.
Board W J, 318 E.
Brummett J Mrs, 5002 Newport av.
Butler J J, Tia Juana.
Chan Jack, 301 Market.
Cheotekes Christ, 714, 4th.
Coronado Sweet Shop ,1138 Orange av, Coronado.
Dierks E F, 1910 Abbott.
Dolan S L Mrs, Pt Loma Ferry Pavilion ft Talbot, Roseville Pt Loma.
Dumas Bros, 720, 5th.
Esses Geo, 522 W Bway.
Farmer Robt, 935 Market.
Geary Agnes Mrs, 752 Sicard.
Gottesburen E F, Abbott nr Newport.
Graham E D, 421 C.
Gurwell Martin, 3846, 30th.
Hall F B Mrs, 3979 Lark.
Hill J M, 1222, 4th.
Ingersoll Candy Co, 1015-1019, 5th.
Jackson M A Mrs, 1457 India.
Jones Harriet Mrs, 903, 4th.

Advertise in the City Directory. The most economical method of reaching all the people all the time.

SUNSET ENGRAVING COMPANY
Commercial Artists and Engravers
9th Floor Timken Bldg.
MAIN 1517

TIP-TOP AND KLEEN MAID BREAD
MANUFACTURED BY SNOWFLAKE BAKING CO.
HOME 1047 MAIN 47
SOLD BY ALL GROCERS

A. V. JEDLICK LADIES' TAILORS
"The House of Individuality" 1131 SIXTH ST.

PRINTING
THE BEST OF PRINTING IS PRODUCED AT 850 THIRD ST. BY FRYE & SMITH

KEMP'S
FINE CANDIES
SODA FOUNTAIN
LUNCHEON
NOVELTIES
UNION BLDG.

Confectioners—Retail (Continued)

KEMP HARRY V, Union Bldg. (See adv.)
Kruse E L, 690, 11th.
Livesey Benj, 111 West F.
Mansfield W D, 4189 University av,
Meyers & West, 3839, 5th.
Miller Candy Co, 607, 5th.
Murphy S P, ft W Market.
Newman C D, Ocean Front e of hotel, Coronado.
Niskern N A, 1148, 5th.
Norum John, 1547 Market.
Nylund Henry, 442 E 8th, Natl City.
Obayashi Joe, 421 Market.
Oestreich F W, 225 West F.
Parmlee J S Mrs, 5003 Niagara a, Ocean Beach.
Perry J R, 4995 Voltaire, Ocean Bch.
PLAZA PRESCRIPTION PHARMACY, Store No. 1, Bway nw cor 3d, Store No. 2 Bway sw cor 6th. (See left bottom lines and page 19.)
Raphael, Gray & Rose, 1928 Abbott.
Regas J D, 708 Bway.
Savoy Sweet Shop, 248 C.
Sorensen M P, 1515, 30th.
Spencer G A, 4176 University av, E. S. D.
Stall W S, 927 Bway.
Tefft Isabel Mrs, 1143, 2d.
Topping W C, 922, 5th.
TROTTER & HOSP, Oceanside. (See adv Oceanside sec.)
Waters J C, La Mesa.
WHITE RABBITT ROOF GARDEN, Prospect n e cor Girard av, La Jolla. (See page 16.)
Wigginton Benj F, 333, 3d av, Chula Vista.
Wilson C R, 7882 Girard, La Jolla.
Wise J E, 1941 Abbott.
Wright F C, 736 National av, National City.

EMMA EGBERT WILLIAMS
Manager
HEBRON HOME
For Aged People
(Incorporated)
Undenominational. Established by Emma Egbert Williams. 23 years experience in caring for aged people.
1825 NEWTON AVE.
PHONES
HOME 3255
MAIN 3869
SAN DIEGO, CAL.

Confectioners—Manufacturing and Wholesale.

BISHOP & COMPANY, W Market ne cor Columbia.
Davis Izer T Co, 502, 7th.
KLAUBER WANGENHEIM CO, Market n e cor 4th.
SANITARY ICE CREAM CO (Inc), 821 K. (See front and back covers.)
SHOWLEY BROS, 625-635, 8th.

Consuls.

(See Miscellaneous Information front part of book.)

Contractors and Engineers

WURSTER CONSTRUCTION CO, 655-656 Spreckels Bldg 121 Broadway, Los Angeles office 247-259 Wholesale Terminal Office Bldg. (See right bottom lines and page 17.)

***Contractors Blasting Supplies**

HERCULES POWDER CO, Potash Station, Chula Vista. (See page 38.)

***Contractors—Bonds.**

NEALE HERBERT N, 443 Spreckels Bldg 121 Bway. (See left side lines and page 29.)

Contractors—Brick.

Geer F B, 3260 Ibis.
Kelly Chas, 1315 Russ.
Yeargin R C, 1970 Woolman av.

Contractors—Bridge.

Barclay E D, 2343 Columbia.
Steffgen C J, 1040, 26th.

¶ Publicity, Advertising, Circulars, Circular Letters, Motion Picture Advertising, Booklets, Billboards, Newspapers, Etc.
ARNOLD KRUCKMAN
Advertising Expert
674 Spreckels Building
Telephone Main 2492
San Diego

NEARPASS' SEED STORE THE LEADING SEED HOUSE IN SAN DIEGO—Established 1897
BOTH PHONES 522 SIXTH STREET Agents for CYPHERS Incubators

Goods Packed and Crated Plans and Estimates Free

C. DENING

THE GOOD ONE
FOR
Contracting and Job Carpenter Work. Alterations. Remodeling. Store Fixtures. Cabinet Making. Wire Screens Made to Order.
All Kinds of Jobbing Work

WORK AT HOME OR SHOP

Phone, Main 5294 Shop 1230 First St.

Russ Lumber and Mill Co.
First and I Streets

Contractors—Building.

Adelphi Security Co, 970, 7th.
Allison Jos, h 4428 Maryland.
Andrew Danl, 4474 Hortensia.
Arendell E R, 2232, 5th.
Baker & Beckler, Escondido.
Baskerville Wm H, 4090 Ingalls.
Batchelder A B, 2281 Irving av.
Bayless C R, 4078 Louisiana.
Belding R W, 248 W Fir.
Bennett G E, 3843 Cherokee av, E. S. D.
Berger F A, 1244, 27th.
Brawner & Hunter, 1444 I.
Brooker B M, 4034 Ibis.
Brown S M, 2896 Colton av.
Bryans E F, 3022 Upas.
Bush H E, La Mesa.
Carter G L, 3644, 30th.
Carter T F, 4169, 3d.
Carwell T E, 109 Washington.
Cave T H, 4250 Pauly av, E. S. D.
Chisholm J A, 4420 Adams av.
Clark F G, 711 Pomona av, Coronado.
Close W F, 352 S 35th.
Coates T W, 323 F.
Cooke T C, 2906 B.
Cordrey J C, 3812 Herman av.
Cornell G E, 615, 8th.
Cousins C R, 343, 10th.
Cox C C, 3680, 4th.
Cresap R E L, 3217 Herman av.
Crook J J, Boulevard.
Damren F E, 311 D Chula Vista.
DeCew L E, 4674, 38th.
Decker B F, 1020 S 26th.
DENING CHAS, 1230, 1st. (See adv)
Dilley L R, 837 A av.
Dombo P R, 3786 Cabrillo, E. S. D.
Dooley C E, 2263 K.
Dryden David, 1015, 1st rm 401.
Eckles O F, 3720 Pauly av, E. S. D.
Eller G W, 243 E 3d, National City.
Emery F H, 3629 Utah.
Engelbretson Chas, 1135, 21st.
English J A, Palm City.
Estes N H, Del Mar.
Ferguson B F, 3026, 29th.
Fletcher H E, 3745, 3d.
Geisler L A, 3688 Indiana.
GERARD HARRY J, 848, 6th. (See page 17.)
Gibb W E, 4076 Kansas.
Goss J D, 2042 Kearney av.
Graves Frank, 877 C av, Coronado.
Graves J S, 1883 Ft Stockton dr.
Hampton R H, 247 K av, Coronado.
Hansen Geo, 2004 C.
Harris W W, 1601 Robinson av.
Hart John, 3753 Pauly av, E. S. D.
Hart John, 1220, 5th.
Heilman Bros, 1025, 4th rm 214.
Herring L W, 721 Sampson.
Heuermann G A, 3675 Eagle.
Hill C A, La Mesa.
Hocking W J, 4185, 1st.
Holden W V, 208, 5th.
Holt P M, 576 E av, Coronado.
Houts C W, 1302, 8th, Coronado.
Hurst O M, 4212 Sierra av, E. S. D.
Hutchinson A S, 3580 University
Hyer W E, Del Mar.
Jean & Juneau, 828, 8th.
Judkins J D, 639 E.
Kaford T L, 1364 Union.
Kaye J D, 4935 Del Monte av.
Keasley J N, 32, 17th.
Kent P E, Poway.
Keyes A E, 2035 Bway.
Kindle J D, Fallbrook.
Kirkland W D, 2836 Imperial av.
Kleinschmidt Conrad, 1415, 29th.
Kneale Thos, 1040, 2d.
LANGE & BERGSTROM, 800 Timken Bldg, 861, 6th.
Langworthy F D, 752, 19th.
Larkins Bros, 2329 Pine.

ATTORNEYS ATTENTION
Searches made for Defendants in all California Directories or throughout the United States.
Affidavits Furnished.
LOS ANGELES DIRECTORY CO., 818 Broadway Central Bldg., Los Angeles

It's Our Business to Mind Your Business
MASTEN & KENDALL
919 SIXTH STREET
Place the Management of Your Property In Our Care

ELECTRIC FIXTURES AND SUPPLIES
HARTWELL ELECTRIC CO. DESIGNERS AND MANUFACTURERS 955 SIXTH ST.

ROGAN & COMPANY :: MORTGAGES
SAFE DEPOSIT FLOOR SAN DIEGO SAVINGS BANK

Contractors—Building (Continued)

Laverty W S, 21, 25th.
Lehman J E, 3802 Superba.
Lohman T H, 2404 San Marcos av.
Love John, 3864, 6th.
Lowerison J E, 3995 Oregon.
McCreery E H, 700, 10th, Coronado.
McGowan R C, Lemon Grove.
McLean H H, 1457, 4th.
Macoubray Geo, 3824, 5th.
Marker D C, La Mesa.
Marsh Fred, Boulevard.
Martin & Heston, Escondido.
Melville E J, ss F 3 e of 3d av, Chula Vista.
Milleur H L, 3762 Pauly av, E. S. D.
Mitchell L B, 421 Walnut.
Morgridge L H, 412 Beech.
Moss J B, 635 Sampson.
Neely W T, 2488 G.
Nephew Rufus, El Cajon.
Newell C P, 867, 10th.
Noel C J, 3853 Thomas av, E. S. D.
Norris E D, 3150 Maple.
Oaks Lewis, 1245, 4th.
Parker E M, 4651 Terrace dr.
Pefley Ernst, 132 G.
Pollock Emil, 718 W Pennsylvania.
Preibisius H H, 2247 Brant.
Quinliven John, 4834 Utah.
Rex Wm, 1333 Union.
Richards E L, 832½ 3d.
Riley W F, 2245 National av.
Roberts J D, 1812 Bancroft.
Ross E C, 406 Brookes.
Rowe J M, 1907 Robinson av.
Russell T M, 3036, 30th.
St Peter Archie, 1421 B.
San Diego Home Builders, 1007, 5th rm 614.
Sandford H T, 3666, 3d.
Schrieber Alex, 4135 Randolph.
Schroeder H E, 3059 Redwood.
Shields E S, 2021 Granada.
Simmons J A, Escondido.
Simmons W H, 7328 Fay, La Jolla.
Skinner Cornelius, 1057 Lincoln av.
Smith C J, 825 W Washington.
Smith L E C, 500 Division, National City.
Stanford F D, 3683 Jackdaw.
Stanford I E, 1595 Linwood.
Stephens C F, 3833 Herbert.
Stratton C E, 7847 Ivanhoe av.
Sutemeier H C, 2304 Adams av.
Sweet W H, 1345 Torrey rd, La Jolla
Swets L A, 4775 Cape May av, Ocean Beach.
Taylor A C, 3394 Conklin av, E. S. D.
Thatcher F W, 512 F av, Natl City.
Thomson Jas, 132, 25th.
Thoren J J, 3702 Sisson av, E. S. D.
Thornhill Wilbur, 4020 Jackdaw.
Tuttle D S, 3837 Thomas av, E. S. D.
Upp, H G, La Mesa.
Vest A E, 1861 Irving av.
Wahrenberger W F, 4277 Trias.
Wells W J, 4016 Colonial av, E. S. D.
Wheeler S C, 519 W Laurel.
Wheeler W S, 3826, 7th.
Willard H M, 1701, 2d.
Worden E C, 4024 Anna, E. S. D.
WURSTER CONSTRUCTION CO, 655 656 Spreckels Bldg 121 Broadway, Los Angeles Office 247-259 Wholesale Terminal Office Bldg. See right bottom lines and page 17.)
Young J S, Boulevard.

Contractors—Cement.

Anderson Fred, 530 Arbor dr.
Bachman J S, 124 Lewis.
Bliss M D, El Cajon.
Bryerton Geo, 4626 Kansas.
Cawley C W, 1020, 8th.
Coggeshall R O, 744, 12th.
Doran Frank, 3330, 30th.
Forrester Frank, 7736 Ivanhoe av, La Jolla.
McAlpin E A, 3758, 31st.
Miller D J, 2475 F.
Morago F C, Escondido.
Oleson P C, 2235 K.
Olmsted C A, 1460 A.
Olsen D L, 735 W Beech.
Olson V A, 4153 Florida.
Over C L, 615, 8th.
Over J F, 520 W Fir.
Pelton R D, 4118 Pacific av, E. S. D.
Rubendall I O, 1231, 11th.
Swarstad O E, 2730 Bway.
Sykes J P, 517 Orange av, Coronado.
Wearn John, 3808 Center.
Wiley J W, La Mesa.
Williams O L, Oceanside.

Contractors—Concrete.

Johnson H M, 3677 Jackdaw.

Contractors—Electrical.

Cunningham G F, 3760, 30th.
Draper T H, Oceanside.
Garrettson Electric Co, 1224, 3d.
Hansbrough O A, 7720 Fay, La Jolla
HARTWELL ELECTRIC CO, 955 6th. (See left top lines and classified Electrical Contractors.)
LOZIER & BLANCHARD, 36 E 8th, National City.

PROCESS PATENTED BY THE SAVAGE TIRE COMPANY SAN DIEGO, CALIF.
GRAFINITE TUBES
THE ONLY INNER TUBE GUARANTEED NOT TO STICK TO THE CASING

V. WANKOWSKI & CO., INC.
V. WANKOWSKI, PRESIDENT W. McCLELLAND, VICE PRES. & SECY
Loans, Real Estate, Insurance, Surety Bonds. PHONES: Main 2029 Home 1315 341-342-343 Spreckels Theatre Bldg.

Moses R B, 117 A.
Moses R P, 226 C rm 309.
Pelter T A, 4029 Highland av, E. S. D.
Robbins M G, 1023 Orange av, Coronado.
SOUTHERN ELECTRICAL CO, "The One Bright Spot," 3d sw cor E. (See right top lines.)

Contractors—Excavating.

Devoy J F, 4553 Georgia.
ENGEBRETSEN JOHN 206 McNeece bldg 432 F. (See page 17.)

Contractors—Floor.

Foster T E, 1015, 1st rm 401.

Contractors—General.

Book J L, 4558 Delaware.
Daley G R, 432 F rm 440.
Davey W B, 4332 Hermosa Way.
Edman S E, 1930 Irving av.
ENGEBRETSEN JOHN, 206 McNeece Bldg 432 F. (See page 17.)
GERARD HARRY J, 848, 6th. (See page 17.)
GOODBODY M D, suite 719 American Bldg, 1007, 5th.
Holland Construction Co, 964, 5th rm 207.
Hyde C L Construction Co, 121 Bway rm 345.
Kennedy Jas, 121 Bway rm 461.
Kier W E Construction Co, 1007 5th rm 813.
Malmberg Nils, 1035 C.
Palmer Bros Construction Co, 228 C
Roberts John Co, 121 Bway rm 240.
Ryan D H, 920, 8th.
Shields R P, 1007, 5th rm 1103.
Trepte M & Son, 652, 2d.
Twohy Bros Co, 121 Bway rm 677.
Wilson J W, 203 G and Encanto.
WURSTER CONSTRUCTION CO, 655-656 Spreckels Bldg 121 Broadway, Los Angeles Office 247-259 Wholesale Terminal Bldg. (See right bottom lines and page 17.)

Contractors—Grading.

Breese S S, 7734 Herschel, La Jolla.
Clouse J E, 4968 Niagara av, Ocean Beach.
ENGEBRETSEN JOHN, 206 McNeece Bldg 432 F. (See page 17.)
Fenton H G, 1025, 4th rm 204.
Goodbody M D, 1007, 5th rm 719.
Morse Construction Co, 920, 8th.
Nelson Olaf, 1470 E.
Ryan D H, 3606 Sierra av, E. S. D.
Works T L, 2840 Adams av.

***Contractors Hauling.**

TEFFT TRANSPORTATION, (Tefft Motor Car Co Inc), 1143-1147 2d. (See right top lines and classified Automobiles.)

***Contractors—Heating and Ventilating.**

ZIMMERMAN RUDOLPH F, 7921 Girard av, La Jolla. (See page 37)

Contractors—Lathing.

Morgan F C, 646, 11th.

Contractors—Masons.

Book J L, 4558 Delaware.
Johnson A J, 421 I av, Coronado.
Zimmerman A A, 1673 Puterbaugh.

Contractors—Paving.

ENGEBRETSEN JOHN, 206 McNeece Bldg, 432 F. (See page 17.)
Fairchild - Gilmore-Wilton Co, 25 14th st.

Contractors—Plastering.

(See also Plasterers.)
BRELIN & WALKER, 1020, 8th.

Contractors—Railroad.

Moffett & Mead, 121 Bway rm 533.
Utah Construction Co, The, 325 E.

Contractors—Road and Grading

ENGEBRETSEN JOHN 206 McNeece Bldg 432 F. (See page 17.)

Contractors—Roofing.

BENTON ROOF CO, 250-260, 5th. (See page 11.)

Contractors—Sewer.

Hose A C, 3120 Herman av.

***Contractors—Structural Steel.**

CALIFORNIA IRON WORKS (INC), ft of 7th. (See left top lines and page 35.)

***Contractors Supplies.**

GIRAUD P A & CO, 740, 4th. (See front cover and pages 18 and 19.)

BENSON LUMBER
The Only Lumber Made in San Diego
MAIN OFFICE Foot of SIGSBEE ST.

Ross & George
Bookbinders
Blank Book Manufacturers and Paper Rulers
860 Third

SERVICE BRANCH 936 SECOND STREET NEAR BROADWAY SAN DIEGO
SAVAGE TIRES
HAVE YOU SEEN THE SAVAGE SERVICE CREED?

CONNER ADJUSTMENT BUREAU
G. E. CONNER
MANAGER
PHONE MAIN 2683
"WE GET THE MONEY"
23 SEFTON BLDG.

CALIFORNIA IRON WORKS
INCORPORATED
ENGINEERS, FOUNDERS
MACHINISTS
STRUCTURAL IRON AND STEEL CONTRACTORS
FREIGHT AND PASSENGER ELEVATORS
HOME 1336
SUNSET 1336
FOOT OF SEVENTH STREET
SAN DIEGO, CALIFORNIA

MAIN 2484 HOME 2568

THE DELTA CREAMERY CO.
DELTA BRAND
IMPERIAL, CALIF.

San Diego Wholesale Office 536 West C St. C. W. LIENAU, Manager.

Contractors—Teaming.

Glass J G, 412 Langley.
Grove C B, 432, 32d.
Grove J W & Son, 3216 I.
Harrington L M, Oceanside.
Martin C M, Escondido.
Penick T D, 3075 L.
Powell F A, La Mesa.
Smith Thos, Froude nr Long Branch, Ocean Beach.
Stein Chas, National City.
Thompson GA, 832 C av, Coronado
Wilkinson A W, 21 20th.

***Copyrights.**

BOWMAN A B, 311 Union Bldg 235 Bway. (See right bottom lines and classified Patents.)

***Cornice Works.**

INGLE MANUFACTURING CO, 725 5th Thru to 726, 6th. (See left bottom lines.)

Corsets.

Devens E I Miss, 525 C rm 409.
Middleton E M Miss, 536 Bway.
Taylor W F, 1031, 6th.
Taylor W F Mrs, 521 Bway.

Costumers.

Gundlach C E, 1014, 6th.
Kremer Eugenie Mrs, 728 Bway.

Cracker Manufacturers.

BISHOP & COMPANY, W Market ne cor Columbia.

Crackers—Wholesale.

BISHOP & COMPANY, W Market ne cor Columbia.
KLAUBER WANGENHEIM CO, Market ne cor 4th.

Creameries.

(See also Dairies.)
ALLEN'S DAIRY, Mission Valley R D No. 2 Bx 155. (See right side lines and page 17.)
DELTA CREAMERY CO THE, 536 West C. (See adv.)
Escondido Creamery, Escondido.
Golden West Dairy Co, 807 Bway.
HAGE'S CREAMERY, 701. 5th.
Huston O E, 514 University av.
PRODUCERS' MUTUAL DAIRY ASSOCIATION, K nw cor 12th. (See left side lines and page 27.)
Ramona Creamery, Ramona.
Rodman G E, 872, 7th.
Winter H B, 532 Bway.

***Crematories.**

GREENWOOD CREMATORY, e s 40th bet Imperial av and K. (See left top lines and page 16.)

Crockery and Glassware.

Marston Company The, 5th, 6th and C sts.
Stahel Alfred & Sons, 1071, 6th.

***Crushed Rock, Sand and Gravel**

FENTON-PARKER MATERIAL CO, 648 Spreckels Bldg, 121 Bway.

Curios.

Bales L L, 1236, 5th.
Burnell Barker & Son, 1045, 6th.
Davis David, 820 Bway.
Davis Ida Mrs, 635 Bway.
Furlong T W, 1227, 5th.
Getz T P, Ramona's Marriage Place, Old Town, N. S. D.
Glazier G O, 2143 Union.
Jantzen Marius, 125 W Bway.
King D A, 510 F.

PARADISE VALLEY SANITARIUM
NATIONAL CITY, CAL.

CHAS. R. McCORMICK LUMBER CO.
Wholesale and Retail Dealers BOTH PHONES OFFICE, YARDS, PLANING MILL AND WHARVES FOOT OF 24TH, ON BAY

McDonald E D, 2735 San Diego av.
Mechtler Gustav, 1158, 5th.
Mission Bell Curio Shop, 1126, 5th.
Mission Cliff Curio Shop, 4674 Park
Redding E L, 1325 Cave, LaJolla.
Smith L H, 229 West F.
WHITE RABBIT ROOF GARDEN, Prospect n e cor Girard av, La Jolla. (See page 16.)

Curtain Cleaners.

Jackson Louise Mrs 3863, 5th.

***Customs Brokers.**

(See also Brokers Customs.)
MARTINEZ M & CO, 772 State.

Cutlery.

INGLE MANUFACTURING CO, 725 5th Thro to 726 6th. (See left bottom lines.)

***Cuts.**

SUNSET ENGRAVING CO, 9th floor Timken Bldg 861, 6th. (See left side lines.)

***Cutting—Oxy-Acetylene.**

CONNORS' WELDING WORKS, 1024 Union. (See left side lines and page 49.)

Dairies.

Adams Fred, Roseville Hts.
ALLEN'S DAIRY, Mission Valley R D No. 2 Box 155. (See right side lines and page 17.)
Ambrecht Edwd, Encanto.
Bates F M, Mission Valley.
Bolla Frederico, Santa Ysabel.
Boughman E J, Mission Valley.
Bowe Fred, 1769 Moore.
Brown F M, Palm City.
Buss S C, 1069, 19th.
Capurro John, Santa Ysabel.
Chapman C R, Reed av I e of Ingraham.
Dickson, National City.
Duckwork W A, Mission Valley.
Downey A M, Lakeside.
Fay I W, 6769 La Jolla blvd.
Fay M E, 471 Westbourne, La Jolla.
Hare L C, Mission Valley.
Kincaid L C, Sunnyside.
Kuhner F H, Mission Valley.
La Mesa Dairy, La Mesa.
Lang Frank, 3394 Lemon Grove blvd
Libby B M, San Luis Rey.
Mason & Sons, 2106 Logau av.
Mesa Chequite Dairy, Mesa Grande.
Meyers Dean Mrs, 3473 Mentone,
Morford A J, 5163 Hawley blvd.
Oceanside Dairy, Oceanside.
Peterson Martin, Dulzura.
PRODUCERS' MUTUAL DAIRY ASSOCIATION, K nw cor 12th. (See left side lines and page 27.)
Rannells W C, 1236 Cave, La Jolla.
Reed F W, Mission Valley.
Reed G M, Mission Valley.
Rens J H, 2448 Jefferson, N. S. D.
Rhoads R M, 7346 La Jolla blvd.
Rickey F J, ss El Cajon blvd nr Douglas av, E. S. D.
Rogers Jasper, Moore st, N. S. D.
Santa Ysabel Ranch & Dairy Co, Santa Ysabel.
Serrano L A jr, 2739 Whitman, N. S. D.
Shaw H I, Lakeside.
Shea T A, 1695 Redondo, Loma Portal, Pt Loma.
Smith P E, Moore st, N. S. D.
Smith R E, National City.
Tonini Silvio. Santa Ysabel.
Vanoni J A, Foster.
Waite A W, 1145, 16th.
Walker E M, Lakeside.
Williams Saml, Sunnyside.

***Dairy Supplies.**

GIRAUD P A & CO, 740, 4th. (See front cover and pages 18 and 19.)

Dancing Pavilions.

Arcade, 1148, 5th, 1143, 4th.
Cabrillo, 3047 Carlton, Roseville, Pt Loma.
Tent City, Coronado.
Dreamland, 1324, 1st.
Harmon A M, Imperial Beach.
Ocean Beach, Abbott cor Newport av, Ocean Beach.
Palace, 1138, 3.
Pt Loma Ferry, foot Talbot, Roseville, Pt Loma.
Queen, 1144, 3d.

Dancing Teachers

(See Teachers Dancing.)

Delicatessen.

BROADWAY DELICATESSEN AND BAKERY, 609 and 936 Broadway.
Buss S C, 903, 6th.
Ludlow Louise, 2641 National av.
Price C D, 1048 F.
Webber & Batchelder, 915 Bway.

T. S. CHILDS
DENTIST
1027 5TH STREET
PHONE MAIN 988

Write Us for Mailing Lists
Any Trade or Profession Here or Anywhere
=
San Diego Directory Company

KETTNER & SALMONS
The Insurance Men
SOUTHERN TITLE BLDG.
PACIFIC 244 HOME 1344
WRITE—Life Fire Burglary Health Bonds Automobiles Accident Liability Plate Glass Workmen's Compensation

DR. ZAUS Z. JACQUES'
SCHOOL OF
PSYCHOLOGICAL AWAKENING AND EXPRESSION
Phone, Main 2144 1023 SEVENTH STREET Corner of Broadway

Harry Fisher & Co. GENERAL INSURANCE REAL ESTATE BONDS 240 C STREET

Dental Laboratories.

Clayton F V, 432 C rm 8.
King S A jr, 520 E rm 411.
San Diego Dental Laboratory, 1007 5th rm 707.
Swab Alex, 533 F rm 13.

Dental Supplies.

California Dental Supply Co, 520 E rm 412.

Dentists.

Alexander F W, 855, 5th rm 2.
Allen W E, 1007, 5th rm 903.
Armstrong W S, 1007, 5th rm 712.
Bailey M F, 520 E rm 501.
Barnhart H C, 3872, 5th.
Baskerville R L 4143 University av.
Bills A V, 1513 Grove.
Bosworth L L, 846, 5th rm 1.
Bretsch G H, 964, 5th rm 222.
Bretz A H, 504 University av.
Buell E B, Escondido.
Butler E I, 964, 5th rm 424.
Campbell J A, 1007, 5th rm 903.
CHILDS T S, 1027, 5th. (See right side lines and page 18.)
Collins H E, 520 E rm 1000.
Dornberger E L, 235 Bway rm 503.
Emeis H P, 121 Bway rm 447.
Farnham H H, 520 E rm 707.
Freeman C E, 520 E rm 614.
Giddings C G, 1015, 1st rm 704.
Gilbert A H, 965, 5th.
Gillam J H, Bank of Commerce Bldg, Coronado.
Gould A D, 520 E rm 704.
Hall W H, 1007, 5th rm 903.
Hardy J R, 861, 6th rm 618.
Holt F J, 432 C rm 48.
Horn C M, 1047, 5th rm 3.
Hosmer Ernest, San Ysidro.
Jackson H N, 520 E rm 909.
Jones L D, 520 E rm 801.
Jones L G, 2044 Logan av.
Kaiser O V, 929, 5th.
Kerch Kent, 861, 6th rm 417.
Kier G P, 520 E rm 801.
King E D, 121 Bway rm 447.
Lay Ernest, 1007, 5th rm 604.
Learn H W, 425 University av.
Long L C, 1007, 5th rm 1210.
McKay Walter, 432 C rm 9.
Marlow G C, 413 Bway rm 11.
Mathews E S, 964, 5th rm 414.
Matzen Niels, Escondido.
Merrill A P, 427 E.
Molyneaux W M, 427 E.
Orth P S, 1007, 5th rm 525.
Osenburg F L, 525 C rm 203.
Painless Parker, 5th at F.
Penwarden R S, 520 E rm 605.
Post F S, 7860 Girard av, La Jolla.
READ EMMA T, 805-806 American Bldg.
Reading W W, 520 E rm 606.
Roberts Geo, Palm City.
Rood R A, 520 E rm 602.
Ross J L, 121 Bway rm 447.
Russell C D, 918, 5th.
Schiller Maurice, 1007, 5th rm 811.
Seymour J C, 964, 5th rm 230.
Sheriff E W, 964, 5th rm 524.
SIMPSON ALBERT L, 232 Spreckels Bldg 121 Bway, Phones Main 4096, Home 4401.
Smith G V, 520 E rm 1007.
Smith H S, 861, 6th rm 812.
Smith S A, 1015, 1st rm 704.
Snook J C, 540 National av, National City.
Sylvester W S, 1047, 5th.
Taylor H S, 520 E rm 912.
Thomas G A, 432 C rm 9.
Tully C F, 2201 Logan av.
Varner E C, 1007, 5th rm 912.
Volk M H, 520 E rm 609.
Waggoner L B, 1012, 5th.
Walsh W E, 1007, 5th rm 612.
Watson S E, 520 E rm 603.
Welch H S, 432 F rm 210.
WILSON WM E (Orthodontia Exclusively), 651 Spreckels Bldg 121 Bway. Phones Main 1035. Home 2586.
Wilson & Russell, 918, 5th rm 201.
Young, J A, 7866 Girard av La Jolla

Department Stores

DeBord J B, Oceanside.
HOLZWASSER, INC, 6th ne cor Broadway.
MARSTON COMPANY THE, 5th, 6th and C.

***Designers—Advertising**

KRUCKMAN ARNOLD 674 Spreckels Bldg. (See left bottom lines)

***Desks**

CARPENTER'S BOOK STORE, 1036 6th. (See right bottom lines and page 44).

Detective Agencies

PINKERTONS NATIONAL DETECTIVE AGENCY, office 429 Citizens National Bank Bldg, Los Angeles.

HARRY FISHER & CO.
GENERAL INSURANCE, REAL ESTATE, BONDS
240 C STREET

Thearle Music Co.
640 BROADWAY
MAIN 798
HOME 1198

SAN DIEGO DETECTIVE AGENCY, AND PATROL SERVICE, 305 Timken Bldg, 861, 6th.
Squires Ben L, 919, 4th rm 15.
THIEL DETECTIVE SERVICE CO, 929 Merchants Natl Bank Bldg, Los Angeles.

Diet Specialists
Levanzin Augustin, 525 C rm 311.

***Directory Library**
DIRECTORY LIBRARY at Merchants Assn of San Diego, 608 Timken Bldg, 861, 6th.

Directory Publishers
SAN DIEGO DIRECTORY CO, Union Bldg, 235 Broadway.

Disinfectants
SAN DIEGO CHEMICAL CO, Office 202 Owl Drug Co Bldg.

***Distillate**
HERCULES OIL CO, 1516 Arctic. (See back cover and page 18).

Distilled Water
Distilled Water Co The, 115, 8th.

***Doors**
DIXIE LUMBER & SUPPLY CO, 3919 Ohio nr University av. (See right top lines and page 34).

***Drafting**
BOWMAN A B, 311 Union Bldg. (See right bottom lines and classified Patents).

***Drafting Supplies**
STOKES RODNEY CO (Agt Eugene Dietzgen Co), 858, 3d. (See Architects and Engineers Supplies).

Draperies
FREVERT-BLEDSOE FURNITURE CO, 6th ne cor C. (See right bottom lines).
Paris Drapery House, 420 C.

Draymen
(See Express and Drayage)

***Drayage**
TEFFT TRANSPORTATION (Tefft Motor Car Co Inc), 1143-1147 2d. (See right top lines and Classified Automobiles).

Victrolas
PIANOS.
KNABE
Knabe-Ampico
VOSE-KIMBALL
DECKER
KOHLER & CAMPBELL
MARSHALL & WENDELL
AUTOPIANO
GULBRANSEN & DICKINSON

ALL THE BEST GRADES *of*
Engine and Stove
DISTILLATES
Gasoline, Crude Oil, Tree Spray and Asphalt
For Sale by
HERCULES OIL CO.
Office and Refinery,
California and Beech Sts.
Telephones:
Sunset 566, Home 1566

Ross & George
Bookbinders
Blank Book Manufacturers
and Paper Rulers
860 Third

California Washing Powder
Will not hurt the hands
USE NO SOAP
Ask for the Yellow Package
Makes Your Clothes as White as Snow

SAN DIEGO FARM & MORTGAGE COMPANY
617 "E" STREET
TIMKEN BLDG.
PHONES
Pacific 1841 Home 2245
FARM LANDS
SURETY BONDS
GENERAL INSURANCE
BUILDING LOANS

ATTORNEYS ATTENTION
Searches made for Defendants in all California Directories or throughout the United States.
Affidavits Furnished.
LOS ANGELES DIRECTORY CO., 818 Broadway Central Bldg., Los Angeles

Dressmakers

Abrams Annie Mrs, 1554, 5th.
Allen Stoeckley Mrs, 1169, 9th.
Alvarado J B Mrs, 725, 2d.
Anderson C M Miss, 721, 17th.
Ash B R Mrs, 1070, 10th.
Auld J M Miss, 246 Cedar.
Banks A F Mrs, 3210 Logan av.
Bayne E M Miss, 316 Grape.
Berry L M Miss, 1116 C.
Blodgett E M Mrs, 3785, 3d.
Bonnie Millinery, 1015, 1st rm 213
Boroff E J Mrs, 2017, 1st.
Bosch M E Mrs, 823 F.
Bowe J E Mrs, 1141, 9th.
Brewer Mattie Mrs, Oceanside.
Brimhall Blanche Mrs, 1247 Columbia.
Brown Christine Mrs, 209 Ash.
Brown E J Mrs, 8, 19th.
Carrasco G L G Mrs, 1967, 4th.
Carver Fay, Escondido.
Cesena Loreth Mrs, 1052, 17th.
Castello Bessie Mrs, 1206, 5th.
Chambers Sophia, 4532 Terrace Dr.
Connor Florence M, 516, 6th. Coronado.
Cory H E Miss, 3023 Madison.
Coulson M E Mrs, 3814 Cherokee
Cox C A Mrs, 118 W Beech.
Cushing C E Mrs, 706, 12th.
Darling E J Miss, 940 C.
Darling E J Miss, 940 C.
Davis E B Mrs, 843 Bway.
Dick R R Miss, 3735 Villa tr.
Dyke Osta Mrs, 1211, 28th.
Edwards Alice Mrs, 1844 Julian av.
Elliott Jennie Mrs, 1244 A.
Erdmann G D Mrs, 3686 Georgia.
Evans Elizabeth Mrs, 834, 9th.
Farmer Mary, Escondido.
Frazier L J Miss, 3594, 3d.
Frazier M E Miss, 3594, 3d.
Gaston Effie Mrs, 4082 Newton av.
Glynn N J Mrs, 530 Ash.
Goss M A Miss, 2272, 4th.
Graebe Dora Mrs, 1739 Front.
Griffith Mary Mrs, 1121 Wall, La Jolla.
Gunther Rose, 852, 11th.
Harmon Louise, 4644 Mississippi.
Hastings Idella, Escondido.
Held Wanda M, 302 B.
Heny Minetta, 1366, 2d.
Hesselbarth Mathilda Mrs, 2018 Bway.
Hicks Linda Mrs, 3470 Juniper.
Hochensmith M E Miss, 3122 L.
Hohmann Anna Miss, 1960 Harrison
Hosto Minnie Mrs, 1224, 1st.
Hubbard Mabel, La Mesa.
Hubert E M Miss, 3592, 5th.
Humphrey I W Mrs, 1246, 14th.
Jackson Anna Mrs, 1144, 6th.
Jeakins M E Mrs, Bank of Coronado Bldg, Coronado.
Jones Mary Mrs, 1229, 8th.
Joyes M P Mrs, 936 11th.
Kaulfers Bertha Mrs, 7318 Girard.
Kelley Ray Mrs, 928 F.
Kent A F Miss, 125 W Fir.
King E A Mrs, 2021 Kearny av.
Knight Mayme Mrs, 1206, 5th.
La Brum Margt, 3, 24th.
Lankford Ida, 2442 Imperial.
Livingston B M Mrs, 1636, 2d.
McClelland Fannie Mrs, 310 Elm.
McClintock Fannie Mrs, 1820 Front
McClintock F J Mrs, 1054, 15th.
McLoughlin Ellen L, 1220, 23d.
Marco Rachel Mrs, 1530 G.
Mason H R Mrs, 1327, 9th.
Mecham Nina M, 1015, 1st rm 406.
Milleur E J Mrs, 3762 Pauly, E.S.D.
Mouthrop Jessie Mrs, 1910 C.
Mullen M E Miss, 2558 K.
Murray A M Mrs, 827 B.
Nelms A E Mrs, 3315 Mission dr.
Nightingale Cath, 310 Elm.
Nightingale Florence, 310 Elm.
Noecker F N Mrs, 1330 C.
Olson Emma, 412 Beech.
Ossell Nellie, 918 C.
Perle I C Mrs, 1240, 12th.
Pomeroy Kath Mrs, 432 C rm 21.
Pope Martha W, 4594 Florida.
Porter B Mrs, 1227 University av.
Richards B M Mrs, 2068, 4th.
Rowland Effa, 230 Grape.
Roy Eva, 1451 Columbia.
Ruggles L M Miss, 1639 Monroe av.
Schenk Anna, 741, 11th.
Schmidt E E Miss, 122 W 13th, National City.
Scofield J R Mrs, 1645 Union.
Sevebeck L C Miss, 3755 Front.
Shaw Bertha, 250 Date.
Shaw Mae, 1847 Union.
Sheridan Louise Mrs, 2252, 4th.
Sinclair A M Mrs, 957, 10th.
Smillie M L Mrs, 1984 Harrison av.
Smith A B Mrs, Oceanside.
Smith Josie Mrs, 934, 11th.
Swain A C Mrs, 7836 Girard av, La Jolla.
Sweeney A G Miss, 3168 K.
Sylvester E F Miss, 4312 Mission dr.
Thomas W E, 1940, 3d.
Tibbetts E M Mrs, 4038 Sierra av.
Tyler Lulu Mrs, 1151, 1st.
Varne Nina Mrs, 3002 Imperial av.

Pfahler Buelow & Fisher
=
Commercial Linotype Compositors
=
860 3RD

CONSULT THE
BROWN OPTICAL CO.
1011 FIFTH STREET
GROUND FLOOR AMERICAN BLDG.
MAIN 2997
HOME 1430

TEFFT TRANSPORTATION
MOVES ANYTHING
MAIN 4863 1143 SECOND ST HOME 4864

Ward M B Mrs, 240 Laurel.
Vitan Kazia Mrs, 1323, 3d.
Walker A M Miss, Ramona.
Ware Wilhelmina, 1025, 4th, rm 312
Warren Lottie Mrs, 1111 Orange av. Coronado.
Wathall L P Mrs, 3402 Jefferson av
Wells E J Mrs, 1908, 5th.
White L E Mrs, 646 12th.
Williford F M Mrs, 4045, 8th.
Wilson L F Mrs, 936, 19th.

Druggists—Retail

Bagnall's Pharmacy, 348 W Bway.
Brown W H, 121 W Washington.
Burston Drug Co, 2602 National av
Central Drug Store, Bank of Commerce Bldg, Coronado.
Claydon Ada Mrs, 1439 University av.
Colby C L, 1893 Bacon, Ocean Beach.
Dean Drug Co, 4153 University av, E. S. D.
Disinger David, Imperial Beach.
EAGLE DRUG CO, 5th se cor F and 5th nw cor C.
Exton & Nichols, Oceanside.
Federal Pharmacy, West F se cor Union.
FERRIS & FERRIS, 603, 5th cor Market.
Foote C M, 912 Bway.
Frank & Hill, El Cajon.
Golden Hill Pharmacy, 1031, 25th.
Hallawell J F, 2948 University av.
Hardy's Drug Store, Fallbrook.
Hillcrest Drug Co, 3883, 5th.
Hughey O F, 7912 Girard, La Jolla.
Irwin G B, Imperial av ne cor 26th.
IRWIN & LENSING, Goldfinch ne cor W Washington.
Jerman Thom, Ramona.
Kazanjan R H, 3371, 5th.
Lacey & Hartsough, 1166, 6th.
La Jolla Pharmacy, 920 Prospect.
La Mesa Drug Co. (See Noyes etc.)
Landis J E, 1605 W Lewis.
LANGHAM PHARMACY, 102 B.
McHenry G A, 2271, 1st.
McHenry J A, 1503, 30th.
Marsh Drug Store, 771, 7th.
May J A, 1114 Orange av, Coronado.
Merriken Drug Co, 4201 Park blvd.
Mission Cliff Pharmacy,, 4673 Park Blvd.
Monarch Drug Co, 971, 5th.
National Drug Co, 805 National av National City.
Noyes Drug Co, La Mesa.
OWL DRUG CO THE, Broodway ne cor 4th.
PLAZA PRESCRIPTION PHARMACY, Store No. 1 Bway nw cor 3d. Store No 2 Bway sw cor 6th. (See left bottom lines and page 19)
Reed's Drug Store, 1502, 1st.
Reynolds & Blackburn, Escondido.
Robinson Drug Co, F sw cor 5th.
Robertson M S, 1270, 5th.
Rolfes Drug Store, Escondido.
Shumway Harry, 2100 Logan av.
Sing Yick Chong Co, 221 J.
Smith H D, 311, 3d av, Chula Vista.
Tinsley E C, 501, 5th.
Wright F X, 304, 16th.

Druggists—Wholesale

BRUNSWIG DRUG CO, 5th se cor J.

***Druggists' Sundries**

Brunswig Drug Co, 5th se cor J.
PLAZA PRESCRIPTION PHARMACY. Store No 1 Bway nw cor 3d. Store No 2 Bway sw cor 6th. (See left bottom lines and page 19).

Dry Goods
(See also Notions)

Becker G H, 845, 5th.
Benbough Jennie Mrs, 733 National av.
Berry C L, Oceanside.
Bone S W, 631, 5th.
Boston Store The, 1075, 5th.
Caplin Jos, San Ysidro.
Cartwright G S, 4652 Park blvd.
Christensen A F, 4147 University av
Coronado Dry Goods Co, 1033 Orange av, Coronado.
George O M Miss, 2606 Imperial av.
Golden Rule Merch Co, 1151, 6th.
HOLZWASSER, INC, 6th ne cor Broadway.
Kingman C P, 298, 3d av. Chula Vista.
Ladies Emporium The, Oceanside.
MARSTON COMPANY THE, 5th, 6th and C.
Matteson Louise, 1019 National av. National City.
Parkhurst Edmund, Escondido.
Meyer & Davidson, 600, 5th.
Nelson Axel, 3870, 5th.
Seymour B M Mrs, 331, 3d av, Chula Vista.
Todd Edward, La Mesa.
Vanasen Wm, Escondido.
Wier E V, 7910 Girard, La Jolla.

IRWIN & CO.
HAY, GRAIN, FLOUR, MILL FEEDS, POULTRY FEEDS, GRAIN BAGS, WOOL BAGS, SACK TWINE, COAL
Main office FOURTH AND K
PHONES: MAIN 440 HOME 1440

American National Red Cross
San Diego Chapter
Headquarters 809 Sixth
Maryland Hotel Bldg.
Phone Main 1992

PATENTS
A. B. BOWMAN
ATTORNEY AT LAW
311 UNION BLDG. MAIN 378-2223W
SAN DIEGO, CAL.

ORT IRON WORKS
PHONE MAIN 1920 11TH AND IMPERIAL AVE.

WE COLLECT WHERE OTHERS CAN NOT
MERCHANTS ASSOCIATION COLLECTION BUREAU
H. A. COLLINS, SEC'Y
ROOMS 611-12 TIMKEN BUILDING
MAIN 116 HOME 1980

Main 2651
Home 1523

Valet Service
Phone for Auto

THE ELITE
PERFECT FRENCH DRY AND STEAM CLEANING
Day and Night Service
Official Hotel Cleaners
All Work Absolutely Guaranteed
201 West F St. San Diego, Cal.

***Dyers and Cleaners**

Balloon Dye Works, 1010, 5th.
BASH'S CLEANING SHOP, 1040 Broadway. Tel Main 4619.
Benbough Cleaners, 1132, 6th.
Brown Ernest, 208 Market.
Burger Edwd, 1630 W Lewis.
Cleanitorium The, se cor 16th and Market.
Clos J J, 838 Union.
CORONADO CLEANING & DYE WORKS, 965 Orange av, Coronado
Doir Edwd, 5019 Newport av, Ocean Beach.
ELITE FRENCH CLEANERS AND DYERS, 201 West F. (See adv).
French Cleaners, 1010 Orange av, Coronado.
Fritts W H, 1129-33, 18th.
Frowiss F J, 742 E.
Goodwin C W, 858, 16th.
Granovsky Joe, 203 F.
La Jolla Cleaning Works, 7813 Silverado, La Jolla.
Lory Parisian Cleaning & Dyeing Co, 3841, 7th and 1114, 3d.
Lowther Valentine, 813 W Washington
Mattingly & Son, 907, 7th.
Milne J H, 1455 University av.
MISSION DRY CLEANERS, 818 W Washington. Tels Hillcrest 1105 Home 8663. (See Classified Cleaners and Dyers.)
Noguchi K, 940 State.
Orr Lillie Mrs, 136 W Bway.
Page J R & P M, 1558, 5th.
Palace Cleaners, 920 Bway.
Paris Dye Works, 1905 Logan av.
Paulson Anna, 328 West F.
Richards M R Mrs, 1565, 5th.
Richards Wm, Chula Vista.
Ross Mary Mrs Escondido.
Sunset Cleaning & Dyeing Co, 1515 India.
Superior French Cleaners, 4610, 33d.
Varin-Healey, 1141, 16th.

***Dynamite**

HERCULES POWDER CO, Potash Station, Chula Vista. (See page 38).

***Dynamos and Motors**

HARTWELL ELECTRIC CO, 955 6th. (See left top lines and adv)
SOUTHERN ELECTRICAL CO "The One Bright Spot", 3d sw cor E. (See right top lines).

***Electric Appliances**

SOUTHERN ELECTRICAL CO "The One Bright Spot" 3d sw cor E. (See right top lines).

***Electric Apparatus**

SOUTHERN ELECTRICAL CO "The One Bright Spot" 3d sw cor E. (See right top lines).

Electric Companies

HARTWELL ELECTRIC CO, 955, 6th. (See left top lines and adv).
SAN DIEGO CONSOLIDATED GAS AND ELECTRIC CO, 935, 6th.

***Electric Cooking Utensils**

SOUTHERN ELECTRICAL CO "The One Bright Spot" 3d sw cor E. (See right top lines).

***Electric Fans**

HARTWELL ELECTRIC CO, 955 6th. (See left top lines and classified Electrical Co's) .

INSURANCE
FIRE AND AUTOMOBILE
MORTGAGE LOANS

N. L. COLEMAN
410 B STREET
PHONE, MAIN 999

LIGHTING, STARTING, IGNITION AND BATTERY SERVICE
ALWAYS OPEN
AUTO ELECTRICAL EQUIPMENT CO.
SERVICE 932-4-6 EIGHTH ST. AUTOMOBILE ELECTRICIANS PHONE MAIN 900

SOUTHERN ELECTRICAL CO, "The One Bright Spot" 3d sw cor E. (See right top lines).

***Electric Fixtures**

HARTWELL ELECTRIC CO, 955, 6th. (See left top lines and classified Electrical Co's).

SOUTHERN ELECTRICAL CO "The One Bright Spot". 3d sw cor E. (See right top lines).

***Electric Heating Appliances**

SOUTHERN ELECTRICAL CO "The One Bright Spot" 3d sw cor E. (See right top lines).

***Electric Household Devices**

SOUTHERN ELECTRICAL CO "The One Bright Spot" 3d sw cor E. (See right top lines).

***Electric Irons**

SOUTHERN ELECTRICAL CO "The One Bright Spot." 3d sw cor E. (See right top lines.)

***Electric Meters**

SOUTHERN ELECTRICAL CO "The One Bright Spot" 3d sw cor E. (See right top lines).

***Electric Motors**

MACHINERY SUPPLY CO, 340-348 7th. (See left side lines and page 34).

***Electric Motors and Transformers**

SOUTHERN ELECTRICAL CO "The One Bright Spot" 3d sw cor E. (See right top lines).

***Electric Portable Lamps**

SOUTHERN ELECTRICAL CO "The One Bright Spot", 3d sw cor E. (See right top lines).

***Electric Repairs**

SOUTHERN ELECTRICAL CO "The One Bright Spot". 3d sw cor E. (See right top lines).

***Electric Stoves**

SOUTHERN ELECTRICAL CO "The One Bright Spot' 3d sw cor E. (See right top lines).

***Electric Supplies**

SOUTHERN ELECTRICAL CO "The One Bright Spot", 3d sw cor E. (See right top lines).

***Electric Vacuum Cleaners**

SOUTHERN ELECTRICAL CO "The One Bright Spot", 3d sw cor E. (See right top lines.)

***Electric Wiring**

SOUTHERN ELECTRICAL CO "The One Bright Spot" 3d sw cor E. (See right top lines).

***Electrical Contractors**

HARTWELL ELECTRIC CO, 955 6th. (See left top lines and classified Electric Companies.)

SOUTHERN ELECTRICAL CO "The One Bright Spot", 3d sw cor E. (See right top lines).

***Electrical Engineers**

SOUTHERN ELECTRICAL CO, "The One Bright Spot" 3d sw cor E. (See right top lines).

Russ Lumber and Mill Co.
First and I Streets

Office Buildings
With their tenants see Pages 12-14

HARTWELL ELECTRIC CO.
General Electrical Contractors
AND DEALERS IN SUPPLIES
Expert Repairing of All Electrical Apparatus.
Immense Stock Artistic Lighting Fixtures.
Special Designs Produced to Order.
BOTH PHONES
955 SIXTH STREET SAN DIEGO, CAL.

Eight Floors of Quality and Beauty in Furniture, Carpets, Rugs, Draperies, Office Equipment, Stoves, Phonographs.
EASY PAYMENTS
FREVERT-BLEDSOE FURNITURE CO.
SIXTH AND C STREETS

E. L. KENDALL
GENERAL INSURANCE
1027 FIRST ST.
MAIN 1633
HOME 2561

PRINTING
THE BEST OF PRINTING IS PRODUCED AT 850 THIRD ST. BY FRYE & SMITH

CHAS. R. McCormick
Lumber Co.
Wholesale and Retail Dealers
Office, Yards Planing Mill and Wharves
Foot of 24th
On Bay
BOTH PHONES

***Electrical Jobbers**

ELECTRIC SUPPLIES DISTRIBUTING CO, 924 2d.

STEVENTON ELECTRIC CO, 423 B.

Electrical Supplies

Ayres H C, 528 B.

Burton Electric Co, 740 Bway.

ELECTRIC SUPPLIES DISTRIBUTING CO, 924, 2d

HARTWELL ELECTRIC CO, 955 6th. (See left top lines and classified Electrical Co's.)

Jennings R L, 931 Bway.

San Diego Gas & Elec Appliance Co, 858, 5th.

***Electrical Supplies—Wholesale**

ELECTRIC SUPPLIES DISTRIBUTING CO, 924, 2d.

Electricians

HARTWELL ELECTRIC CO, 955 6th. (See left top lines and classified Electrical Co'.)

Independent Electrical Co, 928, 7th.

SOUTHERN ELECTRICAL CO "The One Bright Spot", 3d sw cor E. (See right top lines).

WHENN ELECTRIC CO, 941, 8th.

Zeck Clyde, 1126, 1st.

***Electricians—Automobile**

AUTO ELECTRICAL EQUIPMENT CO, 932-936, 8th. (See right top lines and classified Automobile Electricians).

***Electro-Medical Apparatus**

SOUTHERN ELECTRIC CO "The One Bright Spot" 3d sw cor E. (See right top lines.)

***Electro Therapeutic Apparatus and Repairs and Supplies.**

SOUTHERN ELECTRICAL CO "The One Bright Spot" 3d sw cor E. (See right top lines).

Electrolysis

Monroe Marion Mrs, 525 C rm 404.

***Elevator Enclosures**

ORT IRON WORKS INC, 11th and Imperial av. (See right bottom lines and page 35).

Elevators

CALIFORNIA IRON WORKS, INC, foot of 7th. (See left top lines and page 35).

Llewellyn Iron Works, 825, 3d.

OTIS ELEVATOR CO, 224 Timken Bldg.

***Embalmers**

(See also Undertakers)

CARMICHAEL H E & CO, 3d se cor Ash. (See back bone and pages 2 and 48).

HAMBLEY & SMITH, 1570, 4th. (See page 48).

JOHNSON-SAUM COMPANY, 4th nw cor Ash. (See left side lines and page 48).

SMITH, MURPHY RANDALL CO, 538 Cedar. (See page 49).

UNIVERSITY UNDERTAKING PARLORS, (H W Merkley) 3757, 5th. (See page 49).

Employment Agencies

Essex Employment Bureau, 114 Bway.

Expert Service Bureau, 121 Bway rm 550.

Ishikawa H T, 539, 5th.

Model Employment Agency, 919, 3d.

Murray Jeanette Mrs, 1234, 4th.

Salvation Army Employment Bureau 138 F.

WESTERN EMPLOYMENT AGENCY 844, 4th.

Y W C A Employment Dept, 646 Bway.

***Enameled Ware**

INGLE MANUFACTURING CO, 725 5th, thru to 726, 6th. (See left bottom lines).

KLAUBER WANGENHEIM CO, Market ne cor 4th.

Engineers—Civil

d'Hemecourt G A, 1007, 5th rm 213

Harris L B, 2701 India.

Ward S L, 858 Front.

WURSTER CONSTRUCTION CO, 655-656 Spreckels Bldg. 121 Bway. Los Angeles office 247-259 Wholesale Terminal Office Bldg. (See right bottom lines and page 17).

MOVE BY HECK { ANY THING ANY WHERE ANY TIME
Main 4826
Home 3579
HECK TRANSFER AND STORAGE CO.
1031 Fourteenth

F. W. BRADLEY CO. FAMILY TRADE A SPECIALTY
TELS: HOME 1157; MAIN 157
WHOLESALE AND RETAIL
Prompt Free Delivery 1058 FOURTH STREET

Engineers—Electrical

SOUTHERN ELECTRICAL CO "The One Bright Spot", 3d sw cor E. (See right top lines).

Engineers—Mechanical

Colson H T R, 340, 7th.

Engineers—Mining

Adams O J, 750, 8th.

***Engineers' Supplies**

MACHINERY SUPPLY CO, 340-348 7th. (See left side lines and page 34).

***Engineers' Supplies and Surveying Instruments**

STOKES RODNEY CO, (agt Eugene Dietzgen Co), 858, 3d. (See classified Architects and Engineers Supplies).

***Engines**

WEST COAST GAS ENGINE CO, Market nw cor Union.

***Engines—Gas, Gasoline and Oil**

MACHINERY SUPPLY CO, 340-348 7th. (See left side lines and page 34).

Engines, Gas, Gasoline, Steam and Marine

GIRAUD P A & CO, 740, 4th. (See front cover and pages 18 and 19).
ROBBINS A R, 1697 Atlantic. (See page 34.)

Engines—Mechanical

ROBBINS A R, 1697 Atlantic. (See page 34.)

Engravers

Arnold R L, 520 E rm 205.
Hartmann C W, 855, 5th rm 18.
McDONALD BROS, 545-546 McNeece Bldg, 432 F. (See adv).
Pacific Photo Engraving Co, 756, 3d.
SUNSET ENGRAVING CO, 9th floor Timken Bldg, 861, 6th. (See left side lines).

***Engravers—Copper Plate**

CARPENTER'S INC, 1036, 6th. (See right bottom lines and page 44).

McDONALD BROTHERS
Steel and Copper Plate
Steel Die Embossing
ENGRAVERS-PRINTERS
545-46 McNeece Bldg., 432 F St.
Main 2985 San Diego, Calif.

McDONALD BROS, 545-46 McNeece Bldg, 432 F. (See adv).

***Engravers—Photo**

SUNSET ENGRAVING CO, 9th floor Timken Bldg 861, 6th. (See left side lines).

***Etchers**

SUNSET ENGRAVING CO, 9th floor Timken Bldg, 861, 6th. (See left side lines).

***Explosives**

HERCULES POWDER CO, Potash Station, Chula Vista. (See page 38).

Express Companies

AMERICAN RAILWAY EXPRESS, formerly Wells Fargo & Co Express, 741 Broadway and Santa Fe Depot ft of Broadway, 907 National av National City and La Jolla.
WELLS FARGO & CO EXPRESS now American Railway Express.

Express and Drayage

A B C TRUCK CO, "Always Being Careful", 1164, 3d. (See page 45).
AMERICAN TRANSFER CO, 1070 3d. (See classified Transfer and Truck Co's).
Bakers E O, 1947, 30th.
Barfoot Adam, 362, 10th.
Barlow V H, 3440 Florida.
Beller A M, 922, 7th.
Bennett O L, 702 C.
BOULEVARD EXPRESS, 1419 India. (See classified Truck and and Transfer Co's).
Caldwell T T, 3013 Clay av.
Campbell, L S, 3934 Gamma.
Cerreghino Guiseppe, 1133 Market.
Chapman Cole, 3074 Colton av.
Cozad J M, Ramona.
Davis J F, 3256 Birch.

Barney & Barney
Insurance
Bonds, Loans
Liability
Compensation
PACIFIC MUTUAL LIFE INS. CO.
Scripps Bldg.
Rooms 207-209

ALLEN'S MILK
Producers and Distributors of
PURE MILK
FAMILY TRADE OUR SPECIALTY.
ALLEN'S DAIRY
RURAL No. 2
ALLEN'S CREAM

CARPENTER'S INC.
1036 6TH ST., NEAR BROADWAY
HOME 1030; MAIN 828
THREE FLOORS OF Commercial Stationery, Office Supplies, Filing Systems and Devices, Books, Fine Stationery and Engraving.
DESKS DEPARTMENT ON THIRD FLOOR

John Burnham & Company
212-214 TIMKEN BUILDING
REAL ESTATE LOANS AND INSURANCE

Johnson-Saum Company
FUNERAL DIRECTORS
LADY ASSISTANT
N. W. Cor. Fourth & Ash
TELEPHONES SUNSET, MAIN 158 HOME 1158

P. M. DAIRY ASS'N
Manufacturers and Distributors of
Purity Dairy Products
COTTAGE CHEESE
ICE CREAM
BUTTER
CREAM
MILK KEFIR
12th & K Sts.
Phones: HOME 2034 MAIN 3311
Butter and Egg Dept.—701 Fifth
HOME 2431 MAIN 411

Express & Drayage (Continued)

Dixon Albt, Bway ne cor 10th.
Ellsworth O J, 5067 Santa Monica av, Ocean Beach.
Enos T W, 2085 National av.
Evert Chas, 1332 Columbia.
Hare M C, 1049 Essex.
Hawley's Express Line, Fallbrook.
Hayden F L, 3985 Mississippi.
HOME TRANSFER CO, 312 F St (See page 46).
Hustice Jas, 714, 10th.
Johnson Chas, 3276 National av.
Johnson John, 432, 1st av, Nat's City
Kettering G L, 620 E.
Kingswood John, stand Bway opp Court House.
Lair J F, 748, 6th.
Lundie Wm C, Oceanside.
McCray Frank, 672, 4th.
McCutchen R B, 28, 17th.
McGuffie A A, 3193 K.
Merchants Special Delivery, 931 G.
Oppenheimer Rush, 3869, 4th.
Powell C L, 1258 India.
Robinson C T, 3003 Main.
Rodriquez M D, 1662 Newton av.
Rowland R E, 562, 3d.
Shepherd J W, 4647 Alabama.
SIBBALD L R, Escondido. (See adv Escondido section).
Stryker C T, 67, 19th.
TEFFT TRANSPORTATION (Tefft Motor Car Co, Inc, 1143-1147 2d. (See right top lines and classified automobiles).
UNION TRANSFER CO, 108 W Broadway. (See page 47).

***Farm Implements**

GIRAUD P A & CO, 740, 4th. (See front cover and pages 18 and 19).

***Farm Lands**

EL MONTE RANCH CO, 617 E.
SAN DIEGO FARM & MORTGAGE CO, 617 E. (See left top lines).

***Farm Tractors**

GIRAUD P A & CO, 740, 4th. (See front cover and pages 18 and 19).

***Feed and Grain**
(See also Fuel and Grain)

GLOBE GRAIN & MILLING CO, (GLOBE MILLS), branch Los Angeles. Ash nw cor California.

***Feed and Fuel**
(See Fuel and Feed)

IRWIN & CO, K se cor 4th. Branch 36 W 9th, National City. (See right side lines and page 20).
STILES POULTRY SUPPLY 'CO, 643-649 G. (See right top lines and page 37).

***Feed Mills**

IRWIN & CO, K se cor 4th. (See right side lines and page 20).

Ferries

Aviation Camp Ferry, ft of W Bway.
Coronado Ferry, ft W Market.
Ft Rosecrans Ferry, ft of Bway.
San Diego & Coronado Ferry Co, 235 Bway rm 209.

Fertilizers

BRADLEY FERTILIZER CO, 411 E
Greene H P, 511, 7th.
NEARPASS' SEED STORE, 522, 6th (See right top lines and classified seeds).
PACIFIC WOOD & COAL CO, 411 E. (See back cover and page 30)
SONKA BROS GENERAL STORE, Lemon Grove. (See adv Lemon Grove sec).
Southern Reduction Co, Bay Front ft of Beardsley.
WIZARD FERTILIZER for sale by Nearpass' Seed Store, 522, 6th.

***Fertilizer—Wholesale**

GLOBE GRAIN & MILLING CO (GLOBE MILLS) branch Los Angeles. Ash nw cor California.

***Filing Devices**

CARPENTER'S BOOK STORE agents Yawman & Erbe, 1036, 6th (See right bottom lines and page 44).

***Filing Systems**

FIELD-AUSTIN SAFE CO, 941 Broadway. Tel Main 764. (See left top lines).

***Financial Agents**

McMURTRIE LEIGHTON, 1202, 3d. McMurtrie Bldg. (See classified Mortgage Loans).

HOTEL CHURCHILL
AMERICAN AND EUROPEAN
NINTH AND C STREETS
ABSOLUTELY FIREPROOF
GEORGE L. MAYNE, MANAGER

If it's building material you want, see **THE DIXIE LUMBER AND SUPPLY CO.**
WE SELL EVERYTHING TO BUILD ANYTHING
BOTH PHONES UNIVERSITY AVE. AND OHIO ST.

Fire Extinguishers

KLAUBER WANGENHEIM CO, Market ne cor 4th.

Fiscal Agents

Vreeland B H & Co, 1007, 5th rm 727.

Fish, Game and Poultry

Bobzien & Saunders, Bway sw cor 11th.
Brigante A E, 529 F.
B C Fish Market, 910, 6th.
Daken Mathew, 1411 Market
Demetra Bros, 621 Bway.
Francis Frank, 1208, 5th.
Guges Thos, 1144 Bway.
Kavabato H, 515 I.
Miller, J M, 910, 6th.
Petersen J P, 715 F.
Russ, A J, 1013 Bway.
Spinella Santo, 635 Market.
Washington Fish Market, 1015 Orange av, Coronado.

Fish—Wholesale

(See also Canneries Fish)
American Fisheries Co, 841 Harbor.
AMERICAN-UNION FISH CO, 801 Harbor foot of F.
Landers C A, 825 Harbor.
M K Fisheries Co, 760 State.
National Fish Co, 829 Harbor.
Salazar R D, 815 Harbor.
San Diego Fish Co, 849 Harbor.
Steele Packing Co, ft of Juniper.
Union Fish Co, 825 Harbor.

Fishing Tackle

Brand A W, n end Mission Bridge, Ocean Beach.
Hoffman, S E, 760 Atlantic.
MUEHLEISEN TENT & AWNING CO, INC, 755, 4th. (See right side lines and page 45).
Rinehart Wilkes, 623 W Market.

*Five, Ten and Twenty-Five Cent Stores

WHITNEY & COMPANY, 933, 5th and 920 to 930, 6th.

*Flags

MUEHLEISEN TENT & AWNING CO, INC, 755, 4th. (See right side lines and page 45).

Florists

Ackers M G Mrs, Lakeside.
Benard Ernest, Mission Valley, R D.
BOYLE & DARNAUD, 412 C.
Clippenger Emma Mrs, 1143, 4th.
Elliott M C, 7819 Girard av, La Jolla
FLOWER SHOP THE 1115, 4th. (See page 19.)
Mason Francis, 931, 9th.
Michan Shaica, 926, 5th.
Nakamura J T, 1024, 5th.
Ollestad Walter, 4206 Altadena, E. S. D.
OTTO GEORGE F, 548 B nw cor 6th also Floral Park Nursery 3572 Logan av. (See left bottom lines)
Pieper Melchoir, Oceanside.
RAINFORD ALICE M, 1115, 4th. (See page 19).
Tascher Rosa, 4060 Albatross.
White F P, Lemon Grove.
Winterson B S Mrs, 964, 5th lobby.
Wright M V, 3535 Filbert .

Flour

GLOBE GRAIN & MILLING CO (GLOBE MILLS) branch Los Angeles. Ash nw cor California.
Sperry Flour Co, 244, 9th.

Food Products

Gifford & Ferguson, 1502 India.
Sodahl Sea Food Products Co, 2155 Kearny av.

Founders and Machinists

(See also Iron Works)
CALIFORNIA IRON WORKS, INC, foot of 7th. (See left top lines and page 35.)
Higgins J C, 1511 J.
ORT IRON WORKS, INC, 11th and Imperial av. (See right bottom lines and page 35).
Schultheiss W F Mfg Co, 2242 Arctic.

*Frozen Dainties

SANITARY ICE CREAM CO, INC 821 K. (See front and back covers).

Fruit Packers and Shippers

El Cajon Citrus Association, El Cajon Cajon.
El Cajon Citrus Fruit Co, 417, 6th.
El Cajon Packing Co, El Cajon.
El Cajon Raisin Co, El Cajon.
Escondido Canning Co, Escondido.
Escondido Citrus Union, Escondido.
Escondido Fruit Growers' Assn, Escondido.

WM. KONRAD Hdwe. Co.
Builders' Hardware
Glass
Paints
Pipe and Fittings
Roofing
ALUMINUMWARE and CROCKERY
FEED
4177 University Ave.
EAST SAN DIEGO CAL.
HOME 9250
HILLCREST 2584

Frye & Smith
Print This Directory
856 Third St.
San Diego

ROGERS SHOP FOR MEN
CLOTHING :: HATS :: FURNISHINGS
939 FIFTH Phone, Main 2037

CALIFORNIA IRON WORKS
INCORPORATED
PHONES, HOME 1336, SUNSET 1336
FOOT OF SEVENTH STREET, SAN DIEGO, CALIFORNIA

ENGINEERS, FOUNDERS, MACHINISTS
STRUCTURAL IRON AND STEEL CONTRACTORS
FREIGHT AND PASSENGER ELEVATORS

Fruit Packers (Continued)

Fallbrook Citrus Assn, Fallbrook.
Lemon Grove Fruit Growers Association, Lemon Grove.
Loma Ranch Co, Fallbrook.
Loveless Fruit Co, Escondido.
Randolph Marketing Co, Escondido.
San Diego Fruit Co, 2316, 8th av, National City.
Sutherland Fruit Co, 845 W Bway.
Sweetwater Fruit Co, Bonita.
Teggart Lemon Co, La Mesa.

***Fruit Punch Manufacturer**

SANITARY ICE CREAM CO, INC, 821 K. (See front and back covers).

Fruits—Retail

Bartley Jack, 3d se cor Plaza.
Boros John, 536 E.
Broadway Market, 1017-1021 Bway.
Coronado Fruit Market, 1130 Orange av Coronado.
Doctor Jim, 7830 Girard av.
Dunn T J, 1251, 5th.
Esses Geo, 522 W Bway.
Greenbaum Leo, 625 Bway.
Maheras Wm, 335 C.
Nietmann L W, 1240, 5th.
Paskle Geo, 223 C.
Rabinowitz Hyme, 747 Bway.
Sale F J, 1143, 4th.
Spanos Jas, 415 B.
Speliakos Chris, 7920 Girard, La Jolla.
Stassis Geo, 338 W Bway.
Weisenberg Louis, 824 Bway.

Fruits—Wholesale

Pacific Fruit & Produce Co, 364, 5th

Fuel and Feed

(See also Feed and Fuel)

Bauer W P, 843 Market.
Beadle J H, Lakeside.
Butler W J, 2638 Imperial av.
Chula Vista Feed Store, es 3d av 2 s of Center, Chula Vista.
Ferguson J C, Ramona.
Fraser J G, 844 Market.
IRWIN & CO, K se cor 4th. Branch 36 W 9th, National City. (See right side lines and page 20.)
Kibbey H S, Lakeside.
KONRAD WM HARDWARE CO,, 4177 University av, E. S. D. (See right top lines and Classified Hardware).
Jones C L, 4090 Logan av.
La Jolla Fuel & Feed Co., 7795 Silverado, La Jolla.
McCalister Geo, Escondido.
Oregon Fuel Co., 1144 Sigsbee.
PACIFIC WOOD & COAL CO, 411 E (See back cover and page 30).
San Diego Feed Mills, 611 K.
Smelser H H, Fallbrook.

***Funeral Directors**

BENBOUGH FUNERAL PARLORS Date ne cor 7th. (See page 47.)
BRADLEY & WOOLMAN, 644 C cor 7th. (See page 47).
CARMICHAEL H E & CO, 3d se cor Ash. (See back bone and pages 2 and 48).
HAMBLEY & SMITH, 1570, 4th. (See page 48).
JOHNSON-SAUM CO, 4th nw cor Ash. (See left side lines and page 48).
SMITH, MURPHY RANDALL CO, 538 Cedar. (See page 49).

***Furnaces**

INGLE MANUFACTURING CO, 725, 5th thru to 726, 6th. (See left bottom lines).

Furnished Rooms

Adamson Margt Mrs, 1020 B.
Aerie Hotel, 554, 5th.
Aiken A J Mrs, 1243 Front.
Albatross Inn, 310 Elm.
Albion The, 639 E.
Allen N M Mrs, 723, 8th.
Ardmore The, 430 B.
Argall Laura Mrs, 854, 10th.
Arlington The, 423 West F.
Armstrong A M Mrs, Oceanside.
Ashforth The, 420 Ash.
Aspen Hotel, 561, 5th.
Baker I I Mrs, 1217 Union.
Bancroft The, 523 G.
Bank Hotel, 715 F.
Barber G P Mrs, 732, 8th.
Barkley C S Mrs, 1058, 9th.
Bauer Louisa Mrs, 869, 11th.
Bella Vista The, 1309, 2d.
Belle View The, 414 G.
Beltram Manuel, 735 Front.
Berkeley The, 1267, 4th.
Bettini Mariana Mrs, 832, 1st.
Bohrer N E Miss.
Bragonier Adele Mrs, 410 West E.
Body Helen Mrs, 1444 State.
Brighten The, 431 Market.
Brose M B Mrs, 906 C.

GOODYEAR CORD FABRIC TIRES
GOODYEAR Service Station
Reg. U. S. Pat. Office
JAMES P. Laursen
AUTO Accessories
Vulcanizing
Retreading
11TH & MARKET
PHONE
MAIN 853

EMMA EGBERT WILLIAMS
Manager
HEBRON HOME
For Aged People
(Incorporated)
Undenominational. Established by Emma Egbert Williams. 23 years experience in caring for aged people.
1825 NEWTON AVE.
PHONES
HOME 3255
MAIN 3869
SAN DIEGO, CAL.

Plaza Prescription Pharmacy
F. L. AND M. G. BERNADAS
PHONES
MAIN . . 881
HOME . 2571
THIRD AND BROADWAY
BROADWAY AND SIXTH

NEARPASS' SEED STORE THE LEADING SEED HOUSE IN SAN DIEGO—Established 1897
BOTH PHONES 522 SIXTH STREET Agents for CYPHERS Incubators

Brovo G J, 1122 Union.
Brown Bedford, 669 Front.
Brown K M Mrs, 1230, 9th.
Bullock Alice Mrs, 1346 C.
Burns E M Miss, 1054, 7th.
Byrle The, 1372, 7th.

Cabrillas J M, Valley Center.
Calexico The, 835, 6th.
Cameron Jane Mrs, 1043 State.
Carroll House.
Cary E W Mrs, Oceanside.
Cedarcrest, 1631, 5th.
Central The, 1108½ Orange av, Coronado.
Centralia The, 1404 K.
Clauson Della Mrs, 946, 12th.
Clavart Anna Mrs, 740 G.
Clayton Lulu M, 413 Bway.
Clermont House, 501, 7th.
Clifton, 1721 4th.
Cole Florence Mrs, 1141 7th.
Colonial Inn, 1908, 5th.
Coon Louise Mrs, 1248, 5th.
Corson C E Mrs, 1355 Union.
Cothenet Louise Mrs, 536, 4th.

Danforth Matilda Mrs, 664, 12th.
Davidson M D Mrs, 1070, 7th.
Daytonia The, 923 I.
Dollar L A Mrs, 1246 Front.
Dixon MM Mrs, 1069 State.
Dohl Miene Mrs, 7611 Eads, La Jolla.
Dubetsky Christina Mrs, 526 West E
Dunlap Elizabeth Mrs, 933 State.
Dunne Frances Mrs, 614 A.

Eick Anna Mrs, 745, 8th.
Eldridge L M Mrs, 715, 10th.
Eulalie The, 3928, 3934, 5th.
Eureka The, 561, 10th.
Evans & Schacklett, 846, 4th.
Fernbrook The, 520, 6th.
Fitzgerald Mary Mrs, 742 C.
Fletcher Annex, 924, 8th.
Fleury Frances Mrs, 844½, 7th.
Fresno The, 943, 4th.
Frey The, 325 Market.
Gilbert The, 965, 5th.
Gillespie M H Mrs, 546 Ash
Goodspeed Nellie Mrs 510, 14th.
Goodwin E M Mrs, 215 Market.
Grand Central, 841, 5th.
Grant The, 633, 5th.
Green M A Mrs, 1251, 3d.
Hageman A R Mrs, 933, 11th.
Hahn B F, 130 C.
Harney E M Mrs, 465, 16th.
Harrison F A Miss, 1025, 8th.
Haynes Lola Mrs, 345 W Ash.
Hendricks C N Mrs, 1756, 1st.
Hoffner B J, 1334 Front.
Holaday L J Mrs, 767, 7th.
Holmes Emma Mrs, 204 Market.
Homono Hirosuke, 562 4th.
Hoover The, 655, 6th.
Hotel Burnap, 238 Bway.
Hotel Chelsea, 919, 5th.
Hotel Court, 1023 Front.
Hotel De Luca, 738 F.
Hotel del Mar, 1211 Orange av, Coronado.
Hotel Ivy, 1219 Orange av Coronado
Hotel Joinville, 147 West E.
Hotel Langham, 104 B.
Hotel Lincoln, 536, 5th.
Hotel Majestic, 538 F.
Hotel Morse, 742 Market..
Hotel New York, 551, 4th.
Hotel Olympia, 656, 5th.
Hotel Pacific 506, 5th.
Hotel Phillips, 918, 5th.
Hotel Redding, 919, 7th.
Hotel Reed, 1429, 2d.
Hotel Ross, 813, 5th.
Hotel Salem, 1335 J.
Hotel Tioga, 519, 5th.
Hotel Virginia 831, 8th.
HOTEL WEBSTER, 912, 8th. (See page 26).
Hotel Wilson, 614, 5th.
Hunt Sarah Mrs, 1854, 3d.

Javaux Emma Mrs, 934 C.
Johnson Agnes Mrs, 308, 2d.
Johnson L B Mrs, 1543, 7th.
Johnson R R, 116 W Bway.
Johnston G W, 1226, 4th.
Johnston L H Mrs, 1373 C.
Jones A C Mrs, 902 C.

Keep Frank, 940 Union.
Kemmer J M Mrs, 1263, 1st.
Kern Emma Mrs, 2458, 5th.
Kountze Verna Mrs, 1330 Union.

La Navarra, 828 G.
Larson Matilda Mrs, 917, 10th.
LaRue Anna Mrs 207 Market.
LeRoy The, 405, 4th.
Lee A D Mrs, 829, 11th.
Leland The, 911, 6th.
Lillicrap M E Mrs, 1340, 1st.
Locke A P Mrs, 1027, 10th.
McCarty I T, 1335 3d.
McCrary R A, 1520, 3d.
McCray S E Mrs, 714, 10th.
McDonald Wilhelmina, 750½, 1st.
McIvory Kittie Mrs, 1427, 4th.
McMullen Geo, 855, 2d.
Mann E E 830, 8th.
Marion The, 204 G.
Marks Agnes Mrs, 668, 3d.
Marsh J E Mrs, 1245, 13th.
Mauk E B Mrs, 711, 8th.

ÆTNA
Life, Accident, Etc.
G.et A.etna-ized BY GIST INSURANCE SERVICE
GILMAN A. GIST
202 Owl Bldg.
MAIN 188

Ross & George
Bookbinders
Blank Book Manufacturers
and Paper Rulers
860 Third

It's Our Business to Mind Your Business
MASTEN & KENDALL
919 SIXTH STREET
Place the Management of Your Property In Our Care

ELECTRIC FIXTURES AND SUPPLIES
HARTWELL ELECTRIC CO. DESIGNERS AND MANUFACTURERS 955 SIXTH ST.

J. L. STURZ

High Grade TAILOR for Ladies and Men

954 8TH ST. Just South of Broadway

SEE AD INSIDE BACK COVER

Furnished Rooms (Continued)

Merson J D, 843, 4th.
Miller May Mrs, 1111 Union.
Minnis JW, 1763 3d and 1754, 2d.
Mohlay Harry, 638, 3d.
Montag Minnie Mrs, 1157, 10th.
Monte Cristo, 834, 3d.
Moriarty O A Mrs, 1053, 10th.
Motor House, 201, 9th.
Mullinger Jos 121 G.
Multnomah The, 1207 G.
Murray Hulda Mrs, 1641, 10th.
Murray M A Mrs, 1130 Front.
Neely G M Mrs, 1312 Front.
Nelson Ada Mrs, 146 D av, Coronado
New Southern Hotel, 1159, 6th.
Ninth St Hotel, 547, 9th.
Nugent M E, Oceanside.
Orford The, 728 Market.
Otani Chiyomatsu, 651, 7th.
Palmer House, 1142 Union.
Panama The, 500, 6th.
Payne C F Mrs, Oceanside.
Peck C M Mrs, 140 Elm.
Peterson C H Mrs, 1414, 5th.
Pojon L G Mrs, 555, 2d.
Prescott Hotel, 542, 6th.
Quimby R A Mrs, 1244 A.
Ramona The, 1156, 2d.
Raymond The, 614 Market.
Redlands, 741 E.
Reeves E A Mrs, 849, 8th.
Remmonds A E Mrs, 2061 Front.
Ricca D R Mrs, 1544, 4th.
Rice Sigrid Mrs, 1535, 5th.
Richmond Hotel, 136 F.
Romo Refugio, Oceanside.
Root, F H Mrs, 1425-30, 4th.
Rossi Louise Mrs, 104 West F.
Roxbury, 729, 7th.
Royal Hotel, 717, 4th.
Ryan Geneva Mrs, 720 F.
Rynott M L Mrs, 1571, 4th.
Sabin C R, 528, 14th.
St Philippi Celestine Mrs, 861, 8th.
Sanburn Rhoda Mrs, 1157 State.
Santa Rosa The, 553, 5th.
Sardell M J Mrs, 834, 9th.
Seth M C Mrs, 1151, 1st.
Shaffer J C, 2848 A.
Shilling A M Mrs, 818 Bway.
Sigman L M Mrs, 904 C.
Signor R A Mrs, 1146, 8th.
Smart J G, 1035 E.
Smith AM, 1243, 3d.
Smith, J A, 706, 12th.
Southland The, 344 A.
Squire I T Mrs, 908 C.
Starr Belle, 109 F.
Sterling The, 1244, 9th.
Stevens & Hartley, 2940 University.
Stockton R M Mrs, 604 Cedar.
Sunnyview The, 1304 2d.
Sunset Hotel, 461, 5th.
Temple The, 1005, 8th.
Tenney Ada Mrs, 914 G.
Texan Rooms The, 702, 1st.
Thompson Augusta Mrs, 205 Ash.
Thompson S E Mrs, 942 12th.
Tiera Thos, 860 State.
Tucker C B Miss, 1757, 1st.
Wagner Geo, 110 West F.
Wallace A J Miss, 611, 5th.
Walsh Ambrosia Mrs, 1821, 4th.
Warren The, 643, 6th.
Waterman K E Mrs, 1020 Bway.
Watson & Thies, 726½ 5th.
WEBSTER HOTEL, 912, 8th. (See page 26.)
Western Hotel, 522, 7th.
Wex L L Mrs, 1333 Union.
Wheaton, W H, Oceanside.
Wilkerson M A Mrs, 1343 Front.
Willard The, 535 E.
Williams Blanche, 1237 Market.
Williams N N Mrs, 1155, 12th.
Wilson Gertrude Mrs, 1108 E.
Wilson Lucy Mrs, 720 State.
Wilson Viola Mrs, 1366, 2d.
Witherspoon Ella Mrs, 849, 9th.
Wright Louise Mrs, 131 F.
Yesmar Hotel, 422, 4th.
Young Blanche Mrs, 839 Front.

Furniture—Retail.

(See also Second Hand Furniture.)
BENBOUGH FURNITURE CO, 1177 5th st.
Berman Louis, 751, 6th.
Burnett Kushel, 723, 6th.
Chanter John Furniture Co, 607 Market.
Cook L C, 639, 6th.
Day Furniture Co, 132 F.
FREVERT-BLEDSOE FURNITURE CO, 6th ne cor C. (See right bottom lines.)
Globe Credit Co, 1306 Market.
HALL W H & SON, 3919 University
Hindin Harris, 754, 6th.
Hunt Furniture Co, Escondido.
Johnson, R R, La Mesa.
Laundy Thos, 19th sw cor 7th av, National City.
Leaper Furniture Co, 130 F.
Lee A J, 769, 6th.
Lowenstein Chas, 855, 6th.
Miller D G, 1028 Bway.
Palmer & Randall, 306, 3d av, Chula Vista.

PROCESS PATENTED BY THE SAVAGE TIRE COMPANY SAN DIEGO, CALIF
GRAFINITE TUBES
THE ONLY INNER TUBE GUARANTEED NOT TO STICK TO THE CASING

V. WANKOWSKI & CO., INC.
V. WANKOWSKI, PRESIDENT W. McCLELLAND, VICE PRES. & SECY.
Loans, Real Estate, Insurance, Surety Bonds. PHONES: Main 2029 Home 1315 341-342-343 Spreckels Theatre Bldg.

Peterson J W, 1140 Bway.
Rosenstein Louis, 856, 6th.
RUBIN'S FURNITURE CO, 711-719 Broadway.
Shaffer W E, 1502 Market.
Skinner J J, 841 National av, National City.
SKINNER LEWIS N, 640-650, 6th.
Thill Adolph, 726, 6th.
Thomas Furniture Co, 923, 6th.
University Avenue Furniture Co, 1043 University av.
Valley Hardware & Furniture Co, Ramona.
Wolfson Morris, 610 Market.

Furniture—Antique.

Dana Arthur, 1556, 5th.
Rouff Louis, 1539, 5th.

Furniture Manufacturers.

Calwood Mfg Co, 540, 6th.
Dryden E E, 1337, 5th.
Ross C F, 1835 F.
SCHIEFER & SONS, 8th se cor J. (See page 42.)

***Furniture Movers.**

TEFFT TRANSPORTATION, (Tefft Motor Car Co, Inc), 1143-1147 2d. (See right top lines and classified Automobiles.)

***Furniture Packers and Shippers.**

HECK TRANSFER & STORAGE CO, 1031, 14th. (See left side lines and page 46.)

***Furniture Storage.**

HECK TRANSFER & STORAGE CO, 1031, 14th. (See left side lines and page 46.)

Furriers.

Beckett F E Mrs, 1036, 9th.
Harnelty Mildred Mrs, 1009 Bway.
OBRIKAT-MEYER FUR CO, U S Grant Hotel Bldg., 324 Bway.

***Fuses and Caps.**

HERCULES POWDER CO, Potash Station, Chula Vista. (See page 38.)

Garages.

(See also Automobile Garages.)
Adair Garage, 1404 F.
Albright & Keissig, 3720, 5th.
Aldrich C C, 1905, 5th.
AUTO ELECTRICAL EQUIPMENT CO, 932-936, 8th. (See right top lines and classified Automobile Electricians.)
BIG GARAGE THE, El Cajon. (See adv El Cajon sec.)
Blakley John, 2762, 5th.
Burkhart & Stowell, 3521, 5th.
Burlingame Garage, 2227, 30th.
Buss A C, 730, 9th.
California Garage, 940 Market.
Calloway L A, Escondido.
Campo Garage, Campo.
Central Garage, Coronado.
CENTRAL GARAGE, Escondido. (See adv Escondido sec.)
Chula Vista Auto Co, 318 F, Chula Vista.
Curry C W, Julian.
Dawson John, Del Mar.
DIAMOND GARAGE, 645-653, 13th.
East San Diego Garage, 4124 University av, E. S. D.
EL CAJON MACHINE CO, THE, El Cajon. (See adv El Cajon sec.)
Encinitas Garage, C H Lux, prop..
Escondido Garage, Escondido.
Estep & Hiatt, 1870, 5th.
Fallbrook Garage, Fallbrook.
Golden State Garage, 6th se cor I.
Gordon L C, La Mesa.
GORTON E REX, El Cajon, Cal. (See adv El Cajon sec.)
Guarantee Garage, 929-31 Orange av, Coronado.
Hallem J M, 2611 Imperial av.
Harkey's Garage, 831, 2d.
Hill St. Garage, Oceanside.
Hill W V, Pacific av nr Mission Bay blvd.
Hillcrest Garage, 430 Robinson av.
Isensee A T, 1228, 28th.
Jerabek & Murray, 1140, 2d.
Keller F Y, 1318, 2d.
KELLY FRANK E, Lakeside. (See adv. Lakeside sec.)
Kelly G W, 3720, 5th.
Kencoe Hardware & Garage, 4231-33 Park blvd.
Kummer G W, 1345, 1st.
Ja Jolla Garage, 7926-32 Herschel
La Mesa Garage, La Mesa.
Lakeside Garage, Lakeside.
Lebert's Garage, 1265, 6th.
Liberty Garage, 742 B.
Lincoln Garage, 833, 13th.
Lindsay & Wells, 1041 Columbia.
Logan Heights Garage, 2975 National av.

MUEHLEISEN TENT AND AWNING CO.
Manufacturers of
Tents Awnings and Covers
Flags, Sails and Camp Furniture
753-755 Fourth Street
Both Phones

Write Us for Mailing Lists
Any Trade or Profession Here or Anywhere
=
San Diego Directory Company

SERVICE BRANCH
936
SECOND STREET
NEAR BROADWAY
SAN DIEGO
SAVAGE TIRES
HAVE YOU SEEN THE SAVAGE SERVICE CREED?

STOLL'S MULTIGRAPH SHOP
AND ADVERTISING BUREAU
MAIN 16
LOUIS M. STOLL MANAGER
MULTIGRAPHING
220 TIMKEN BLDG.
ADDRESSING
TYPEWRITING
WE CAN FURNISH YOU A MAILING LIST OF ANY SIZE OR KIND

THERE is a real pleasure in owning a Uniform or Suit that FITS perfectly—where the shape has been worked into the garment by hand. That is the kind of garment we are prepared to give you at a most reasonable price.

Call and get acquainted with the

San Diego Tailoring Co.
243 West F St.

Garages (Continued)

LUSTED GARAGE, 907-917, 2d ne cor E.
Lux C H, Encinitas.
Mapson & Greer, 218 B.
Maryland Garage, 741 F.
Merrill Bros, Oceanside.
Mission Garage, 1053 India.
Mission Garage, Oceanside.
Mitchell Middleworth Co, ne cor Girard & Silverdo, La Jolla.
National Garage, 11th nw cor National av, National City.
Ocean Beach Garage, 4868 Newport av, Ocean Beach.
Oceanside Garage, Oceanside.
Outhouse G E, 2980 Imperial av.
Peters M P, Jamacha.
PICKWICK STAGES (UNION STATION AND GARAGE, 870, 1st. (See page 44.)
Powers J J, 1227 Orange av, Coro-
Price Garage, 2d sw cor E.
Ramona Garage, Ramona.
Reliable Garage, 3720, 5th.
Rogers H S, Potero.
Samuelson A B, 4294 Taylor, N. S. D.
San Diego County Garage, 1460 F.
San Diego Garage, 545 A.
San Marcos Garage, San Marcos.
Santa Ysabel Garage, Santa Ysabel.
SAVOY GARAGE, 1st to 2d at C. Tels Main 1900, Home 1735.
Schmack Earl P, Escondido.
Schuttleworth John, Main sw cor Division, National City.
Shaw A B, 716, 3d av.
Silver I G, 9th and National av.
Smith W S & Co, 1965, 5th.
SMITH TAXICAB CO INC, 708 B. Tel Main 2500, Home 3663. (See front cover and page 44.)
Smith's Savoy Garage, 1st to 2d at C.
STANLEY GARAGE, 868, 16th.
State Highway Garage, 1123 India.
State Street Garage, 1053 State.
Stephens Bros, Front se cor A.
Stratford Inn Garage, Del Mar.
Sutherland F A, Sicard nw cor 26th.
TEFFT MOTOR CAR CO INC, 1143-1147, 2d. (See right top lines and classified Automobiles.)
Thilo C G, 2430, 4th.
TIOGA GARAGE, 1165, 3d.
Torrey Pines Garage, Del Mar.
U S Grant Hotel Garage, Front nw cor E.
Union Garage, 1230 State.
University Avenue Garage, 829 University av.
Vista Inn, Vista.
White Garage, 1029, 11th.
Wiemeyer W J, 121 Juniper.
Wolf J J, 3048 University av.
Woods J R, 1351, 1st.
Young & Lambert, 868 Front.
Zader's Garage, 7826 Ivanhoe av.

Garbage.

SAN DIEGO RUBBISH CO, 716 Market st.

Garden Seeds.

NEARPASS' SEED STORE, 523, 6th. (See right top lines and Classified Seeds.)

***Garden Tools.**

INGLE MANUFACTURING CO, 725 5th Thro to 726 6th.(See left bottom lines.)

Gas and Electric Companies.

SAN DIEGO CONSOLIDATED GAS & ELECTRIC CO, 935, 6th, Branch Escondido.

Gas and Electric Fixtures.

HARTWELL ELECTRIC CO, 955, 6th. (See left top lines and classified Electrical Contractors.)

Gas Appliances.

INGLE MANUFACTURING CO, 725 5th Thro to 726, 6th. (See left bottom lines.)
Pozner J L, 540, 7th.
San Diego Gas & Elec Appliance Co, 858, 5th.
Grandjean Arthur, 4070 Albatross.

Gas and Gasoline Engine Mfrs.

ROBBINS A R, 1697 Atlantic. (See page 34.)

***Gas Heaters.**

PACIFIC GAS RADIATORS, Erling Rohde Agt, 1455, 1st San Diego and 7908 Girard av La Jolla. (See classified Plumbers and Gas Fitters.)

***Gas Marine Engines.**

GIRAUD P A & CO, 740 4th. (See front cover and pages 18 and 19.)

***Gas Ranges.**

INGLE MANUFACTURING CO, 725 5th Thro to 726, 6th. See left bottom lines.)

PARADISE VALLEY SANITARIUM
NATIONAL CITY, CAL.

POULTRY, BEES, GARDEN SUPPLIES LIVE and DRESSED POULTRY
643-649 G ST. COR. SEVENTH
STILES POULTRY SUPPLY CO.

FREVERT-BLEDSOE FURNITURE CO, 6th ne cor C. (See right bottom lines.)

Gasoline and Oils.

Arnold F A, 3900 Park blvd.
Black Geo V, 4000 University av,
BLANC F L & SON, Julian. (See adv. Julian sec.)
Coates F S, 2850 El Cajon av.
Coy T J, 4589 Park blvd.
Curtis R R, 901 Bway.
Flickinger F R, 2571, 4th.
FORD BARNES CO, 901 C, (See adv.)
GOODYEAR SERVICE STATION, 11th cor Market. (See left side lines and page 4.)
Hays F H, 5062 W Pt Loma blvd, Ocean Beach.
Hemphill R S, 2641 National av.
LAURSEN JAMES P, 11th cor Market. (See left side lines and page 4.)
Newell I E Mrs, Oceanside.
Newham H L, Oceanside.
Penn Oil Delivery, 3791, 5th.
SAN DIEGO OIL STATIONS, 901 C, 13th nw cor Market, 2515 B, 1200 University av, 1503 India and W Washington ne cor Hawk. (See adv).
Sheldon G B, La Mesa.
Standard Oil Co, 702 C, 5th sw cor Upas and 1404 India.
Stewart C R, 28th nw cor B.
Stiebel H G, 1852, 5th.
Southern Oil Co, 825 Bway.
WALKER'S SERVICE STATION Escondido. (See adv Escondido sec.)
Wood's Service Station, C se cor 1st

Gems

Pala Chief Gem Mine, 217 Bway.

General Merchandise

Aldrete A, San Ysidro.
Aldrete Enrique, Palm City.
Alpine Store, Alpine.
Ambler Cleason, Mesa Grande.
Babson J M, San Marcos
Bascom D G, Nestor.
Babson N E, Vista.
Banks H F & Co, Otay.
Batchelder E C, Warner Springs.
Bellante Micalo, Palm City.
Berkey Bros, Bonita.
Berkey Howard H, Sunnyside.
BLANC F L & SON, Julian. (See adv Julian sec).
Boggs J W, Otay.
Borden C G, Oceanside.
Cary I B, Oceanside.
Chase R G, Carlsbad.
Clark C C, El Cajon.
Conner J E, Cardiff-by-the Sea.
Cramer Edwd, Dulzura.
Dean W J Co, (Inc), Escondido.
Del Mar Merc Co, Inc, Del Mar.
Downs Dolly Mrs, Bonsall.
Encanto Supply Co, Encanto.
Encinitas Mercantile Co, Encinitas.
Escondido Mercantile Co, Escondido.
Escondido Rochdale Co, Escondido.
Everett E W, Oceanside.
Eymann Ed, Olivenhain.
Fallbrook Mercantile Co, Fallbrook.
Fares Anton, 270, 16th.
Farrow W B, Chula Vista.
Gillespie Nellie B, Spring Valley.
Grossmont Store, Grossmont.
Haenssler G F Mrs, Jacumba.
Hagenbuck H M, Dulzura.
Holder's Cash Store, Santee.
Holmes Supply Co, ft of 17th, National City.
Holston A E, San Luis Rey.
Jen Hung & Co, 615, 3d.

GEORGE N. PEPPER
Can Save You 25% on Your
Auto Insurance
General Insurance
Bonds
1027 First St.
MAIN 1633

Nearpass' Seed Store
The Leading Seed House in San Diego
Established 1897
Agents for CYPHERS Incubators
522 SIXTH Street
Both Phones

FORD BARNES COMPANY
Agents: Hylo Motor Oils and Greases
Both Western and Eastern Stock Oils
SAN DIEGO OIL STATIONS
Ford Barnes, Prop. Main Office and Station 9th and C
Agents—Hood Extra Ply Tires and Tubes.
Gasoline and Service Stations Located at India and Cedar, 9th and C, Washington and Hawk, University and Vermont, 25th and B, 13th and Market.
Main 5941 Night Number Main 3636 M Home 4850

KETTNER & SALMONS
The Insurance Men
SOUTHERN TITLE BLDG.
PACIFIC 244 HOME 1344
WRITE—Life Fire Burglary
Health Bonds Automobiles
Accident Liability Plate Glass
Workmen's Compensation

Greenwood Cemetery and Crematory

PHONES { MAIN 477 / HOME 5487 — 40TH AND IMPERIAL AVE.

WHY WORRY?

Drawing $50 per week

HERBERT N. NEALE

General Insurance

Accident and Health
Automobile
Burglary
Fire
Compensation
Liability
Plate Glass
Fidelity Bonds
Surety Bonds

GEN. AGT.
OCEAN ACCIDENT AND GUARANTEE CORP. LTD. of London

All Casualty Losses Adjusted by This Office

443 SPRECKELS BLDG.

WHY WORRY?

Drawing $50 per week

Genl Mdse (Continued)

Jones J W, Escondido.
JORGENSON AUGUST, Encanto. (See adv Encanto sec.)
Ketchum Chas, Barrett.
KOEHN LOUIS, Julian. (See adv Julian sec).
Lakeside Store, Lakeside.
Lamb C E, Fallbrook.
Lane W W, Tia Juana.
Leach E F, Hill.
McDonald J E, Jacumba.
McKay G P, Oceanside.
McKinney H A, La Mesa.
Maxfield G L, Jamul.
MEALY LA VERNE D, Julian.
Miles H A, Ramona.
Michenfelder Frank, Vista.
Moyle K J, Poway.
Mountain Com'l Co, Campo.
Nelson H L Miss, Potrero.
Nippon Co, 542, 5th.
Oak Grove Store, Descanso.
Oceanside Mercantile Co, Oceanside.
Peters N A, Jamacha.
Post Bros & Blush, Jamul.
RAMONA COM'L CO, INC, Ramona.
Rathyen Warner, Encinitas.
Ruby D A, Boulevard.
Rumsey's Stores, Inc, Lakeside.
SANTA YSABEL STORE THE, Santa Ysabel. (See adv Santa Ysabel sec).
Santee Feed & Provision Co, Santee.
Shelby G H, Valley Center.
Sheldon G B, La Mesa.
Smith J F, Wall sw cor Herschel av La Jolla.
Smith L C, San Luis Rey.
Smith S A, Bernardo.
SONKA BROS GENERAL STORE, Lemon Grove. (See adv Lemon Grove sec).
Spees A T, Pala.
Stansfield Robt, El Cajon.
Stell Clark Co, El Cajon.
Stelzner Lizzie Mrs, Del Mar.
Surprise Store The, 814, 4th.
Strachan J R, Jacumba.
Tavan J V, Tia Juana.
Taylor King, San Ysidro.
Thing C E, Potrero.
Thing J L, Potrero.
Verlaque R L, Ramona.
Vaughan W B, 1640, 7th av, National City.
Voorhees N C Mrs, Jamul.
Waller J W, Palm City.
Warner K L, Encinitas.
White F C, San Luis Rey.
Wood Jas, Witch Creek.
Worth Howard, La Mesa.

Glass

California Glass Co, 544, 6th.
DIXIE LUMBER & SUPPLY CO, 3919 Ohio nr University av. (See right top lines and page 34.)
Holle C Co, 855, 8th.

***Glass—Art and Beveled Plate**

SAN DIEGO ART GLASS WORKS, 845 7th. (See Classified Art Glass).

***Grain**

IRWIN & CO, K se cor 14th. (See right side lines and page 20).
PACIFIC WOOD & COAL CO, 411 E (See back cover and page 30).

Granite and Stone

San Diego Granite Works, 2211 Imperial av.
Silver Gray Granite Co, Foster.

Grinding

GRAH F, 825, 5th.
Nyland Benj, 324 West F.

Groceries—Retail

Addison Jas, 1015 Market.
Allen M J Mrs, 931, 13th.
Alspaugh C H, 1368, 3d.
Anderson J M, 3373 University av,
Andrews E H, 2670 Newton av.
Asahi Co, 567, 5th.
Backus S O, 3986, 1st.
Baker M T Mrs, 1947, 30th.
Baker & Berg, 1625 W Lewis.
Baldessary & Corozza, 1538 Market.
Barnes C M, 3923 Imperial av.
Barnes & Calloway, 7826 Girard av, La Jolla.
Bartholomew M A Mrs, Imperial Beach.
Bashore C E, 3202 K.
Beale W I, 1862 Logan av.
Bell H B, 131 Hawthorn.
Bennett M P Mrs, 526 Sampson.
Bergmann S M Mrs, 4467 Castle, E.
Best W C, 1172, 12th.
Binz F R, Imperial Beach.
Black Isaac, 1017 F.
Black J J, 4495 Louisiana.
BLANC F L & SON, Julian. (See adv Julian sec.)
Blanchard I L, 3852 University av,
Boillot E A, 127 W Robinson av.

GEORGE F. OTTO FLORIST and NURSERYMAN

NURSERY, 35TH AND NATIONAL AVE. PHONE MAIN 7086 — FLORAL DEPOT COR. SIXTH AND B — PHONE { MAIN 759 / HOME 1207

Bonine A N, 1203 India.
Boulette G A, 820 National av, National City.
Bowker F E, 472 J av, Coronado.
Bradley W C, 2287 Kearney av.
Brady Philip, 3596 University av,
Briggs Frank, 2461 I.
Brisby & Son, 134 Orange av, Coronado.
Brooks P F, 945 Bway.
Brough John, 721 S Evans.
Brucker M J Mrs, 4188 El Cajon blvd, E. S. D.
Brune Kathryn Mrs, 1502 State.
Bruschi Virgil, 403, 5th.
Bryer J H, 4667 Park blvd.
Bunting John, 4015 Conklin av, E.
Burnham L W, 1945, 32d.
Busco John, 1446 India.
Byers J M, 319 F, Chula Vista.
Cabasco Frank, 1567, 5th.
Caldwell H F, 1201 W Lewis.
Carlson O A, 740, 27th.
Carr E P, 142 W Washington.
Case A L, 3553 University av, E. S.
Casey J M, 1264, 1st.
Casey W V, 2241 Columbia.
Caspar Jos, 3895 Woolman av.
Cave H E, 1731 University av.
Centi Lorenzo, 806 Market.
Chase Fred C, 711, 4th, Coronado.
Chong Kee Co, 212 J.
Claret A R, 1740 C.
Collins W W, 4179 University av,
Colville T S, 4077 University av,
Consumers Grocery Co, 426 Market.
Cooperative Grocery, 562, 5th and 429 Market.
Copitas John, 845 Bway.
Coronado Fruit Market, 1130 Orange av, Coronado.
Coronado Tent City Grocery, Tent City, Coronado.
Corriere J A, 939 University av.
Cory S D, 1071, 16th.
Coulter & Gibb, 2201 Bway.
Cox F L, 4785, 34th.
Cox M W, 3717, 5th.
Cozens C B, 7886 Girard, La Jolla.
Cramer G W, 1955 Julian av.
Crane J E, West C nw cor Front.
Cunningham G M, 3704 Valle av.
Davenport Frank, 5022 Niagara av, Ocean Beach.
Davies F E, 1206 State.
Davis S C, 4337 Park blvd.
De Falco F E, 348 West F.
De La Mater C R, 3369, 5th.
Deluca & Albo, 621, 5th.
Dessart Alice, 1501 Lincoln av.
Dillon B L, 1144 C and 900 S 26th.
Doray E J, 1266 Union.
Dougherty Hannah Mrs, 3814 California.
Dougherty P D, Rosecrans cor Canon, Roseville, Pt Loma.
Dunbar L S, 935 Orange av, Coronado.
Dunnigan Chas, 106 B.
Eaton A R, 2095 Logan av.
Edwards A G, 1369 India.
Eickmeyer Fred, 515 F.
Eisenmayer N P, 4590 Park blvd.
Elder A C Mrs, 3044 India.
Eldridge & Son, 737 Bway.
Ellis Julia Mrs, 822 B.
Emmons Emma Mrs, 4404 Texas.
Ernst G W, 3704 University av, E.
EXCELSIOR FRUIT & GROCERY MARKET, 845-849 Bway cor 9th.
Faber G H, 5004 Newport av, Ocean Beach.
Faris Nason, 1639 Logan av.
Farrar G W, 2551 University av.
Fennikoh Fredk, 2101 Logan av.
Fey Peter, 732 Bway.
Fousse Emile, 1020, 10th.
Flaugh D L, 3553, 30th.
Flickinger G S, 1700, 1st.
Flood C E, 3302,-4, 5th.
Frazier H L, 129 Brookes av.
Fujimoto I, 235 Market.
Fujimura T, 528, 5th.
Gatchell Ada Mrs, 1301 Garfield av.
Ghormley F M, 1945 Adams av.
Giguere Rosario, 1375 C.
Gilkey A T, 4395 Cleveland av.
Gim Wing & Co, 448, 3d.
Giovanazzi J A, 469, 16th.
Glasser D W, 2716 Calhoun, N S D.
Gleave Saml, 1839 Adams av.
Goularte Frank, 2721 McCall, La Plaza, Pt Loma.
Graves J L, 2636 E.
Gray G A, 2501, 5th.
Green S C, 1645, 30th.
Griffin A B, 2875 Imperial av.
Griffiths A L, 1509, 30th.
Gunther J B, 2458 K.
Gutch M S Mrs, 1845 Union.
Hadley E W, 1021, 25th.
Hall G H, 4396 El Cajon blvd, E.
Hamer E A Mrs, 306 W Fir.
HAMILTON'S, INC, 6th sw cor C.
Harland H R Mrs, 1041 G.
Harrington H I, 4275 University av.
Harris R A, Imperial Beach.
Held J A, 4247 Park blvd.

4% AND SAFETY
$1.00 OPENS AN ACCOUNT
SOUTHERN TRUST & COMMERCE BANK
U. S. GRANT HOTEL BUILDING

ORT IRON WORKS
PHONE MAIN 1920 11TH AND IMPERIAL AVE.

SAN DIEGO FARM & MORTGAGE COMPANY
617 "E" STREET TIMKEN BLDG.
PHONES Pacific 1841 Home 2245
FARM LANDS — SURETY BONDS — GENERAL INSURANCE BUILDING LOANS —

Machinery Supplies
BELTING
ELECTRIC MOTORS
GAS ENGINES
HOSE
IRRIGATION SUPPLIES
OILS & GREASES
PIPE and FITTINGS
PACKINGS
PULLEYS
PUMPS
WASTE
MACHINERY SUPPLY CO.
MAIN 99
340-348 Seventh

Pfahler Buelow & Fisher
=
Commercial Linotype Compositors
=
860 3RD

Groceries—Retail (Continued)

HELLER'S INC, 847-853, 5th. Branches No 2, 214 Bway. No 3, 1813, 3d. No 4, 4th se cor University av. No 5, 2805 B. No 6, 2495 Imperial av. No 7, 2269, 1st. No 9, 1803 Union. No 10, 1025, 25th. No 11 se cor Goldfinch and Washington.
Hemenway L H, 3302 Imperial av.
Herbert J W, 748 F.
Hicks H H, 1511 Front.
Hill C E, 3630 Texas.
Hille A C, 4401 El Cajon blvd.
Hilts W D, 1853, 5th.
Himes N V, 815 Beech.
Holden C J, 2004 State.
Holland A M Mrs, 121 W University av.
Holman Cora Mrs, 2096 Franklin av
Holmes Wm, 2985 Imperial av.
Home Supply Co, 1029, 7th and 3896, 5th.
Hooley John, 2590 Imperial av.
Hoskings Jennie Mrs, 2475, 5th.
Howell E T, 2747 University av.
Howse Gertrude Mrs, 3968 Cleveland av.
Huey Ada M, 3138 Main.
Hughes D W, 1506, 1st.
Hunt L C, 770, 20th.
Hurlbut L J, 1869 Union.
Jacobs Saml, 807, 5th.
Johnson C R, 1830 I.
Johnson E G, 118 West B.
Johnson G F, 2402 Lincoln.
Johnson P A, 1992 Logan av.
Jones J W, Escondido.
JORGENSON AUGUST, Encanto. (See adv Encanto sec).
Josselyn S B, 205 W Washington.
Joyce C M, 819 Columbia.
Kaland Fred, 302, 17th.
Kavabato H, 515 I.
Kendle F R Mrs, 3996 Louisiana.
Kennedy J J, 864 F av, Coronado.
Keyes W S, 3121 L.
Kimpton J E, 4219 Park blvd.
Kinney E S, 3000 A.
Koehler H W Mrs, 644 F av, Coronado.
Kuhnert C R, 2945 Adams.
Kuykendall & Warren, 3901 Imperial av.
La Mesa Cash Grocery, La Mesa.
Lacy James, 4031 Colonial av, E. S.
Lane M E Mrs, 4370 Center, E. S. D
Latham R L, 816, 10th.
Lawler E Co, 701 Bway.
Leach Clark, 2321, 5th.
Leonard G P, 2200 Market and 3401, 1st.
Lewinson A O, 1159, 10th.
LIBERTY STORES, 1138-48, 5th.
Lindhe C O, 1048 E.
Livesey Wm, 145 West F.
Lockhart I L, 1431 Bway.
Lombard Wm, 4304 Park blvd.
Lonardo Louis, 1302 Market.
Lord R E, 1006 Prospect, La Jolla.
Lovejoy E C, 2848, 30th.
Lutes D W, 3026 Upas.
Lyles A W, 1148, 5th.
McCurdy J L, 2148 Imperial.
McCurdy L A, 2802 B.
McDowell W G, 1269 Columbia.
McFerrin R C, 4677, 41st.
McNeil G A, La Mesa.
McPherson D S, 3692 India.
McQuoid L R, 1607 W Lewis.
Mack Laura Mrs, 1371 Union.
Madalena C D, 1895 India.
Malaventa Antonio, 427, 16th.
Malette J R, 1330, 1st.
Manasse Simon, 4301 Taylor, N S D
Marsh Newton, 317 F.
Marsh Norris, 1943 Front.
Mason W J, 141 W Bway.
MATHEWSON J A, 170 and 1305-1309 Orange av, Coronado.
Mayer Elogius, 1029 G.
Maynard C S, 3626 Madison av.
Merrill I G Mrs, 340 W Cedar.
Mikels O D, 1802 Market.
Miller & Freman, 3905 Normal.
Mills Alex, 320 West F.
Minassian Bros, 2796, K.
Mitchell S M Mrs, 1970 State.
Moody J M, 3386, 30th.
Mooer D J, 2587 Imperial av.
Moosios Thos, 409 F.
Moses F A, 706 D av, National City.
Nettleton E E, 2815 National av.
Newman E W, 3834, 30th.
Nichols Fredk, 3165 Adams.
Oakley Frank, 4602-44.
Obhied Salim, 1005 K.
Oceanside Mercantile Co, Oceanside.
Odell M E A, 2302, 30th.
Orcurto Amelia Mrs, 1250, 4th.
Osuna A F, 1448 K.
Parker G A, 628 Crosby.
Parkinson J W, 2502 San Diego av.
Patterson Alwyn, 904 W Washington.
Patterson Fred, 3008 Imperial av.
Pendergast Thos, 2802 Imperial av.
Peters W H, 313, 3d av, Chula Vista.
Pfahler W H, 4619 Idaho.

More Value for Less Money
Whiting-Mead Commercial Co. OF SAN DIEGO
Home Phone 3499 Sunset, Main 709
Plumbing Material, Paints, Pipe, Hardware, Roofing Paper
Wall Board, Sash and Doors
OFFICE AND WAREHOUSE, FIRST N. E. COR. G

SOUTHERN ELECTRICAL CO.
"The One Bright Spot"
Contracting, Fixtures, Supplies and Equipment
THIRD AND E STREETS

Phillips J L, 1048 Market.
Phinney O H, 2001 Logan av.
Pierro Frank, 613 F.
Pitzer M L, 717 F.
Platner N A Mrs, 310 Elm.
Pomeroy G S, 1030 Bway.
Ponder J D, Mission Bay Park, Pacific Beach.
Porter J D, 2112 Lincoln av.
Powell R O, 3081 National av.
Pratt C L, 4400 Lamont, Pacific Beach.
Preble Rachel Mrs, 3130 National av.
Ratcliff Myron, 1619 Logan av.
Ratin Maurice, 4504 Park blvd.
Ravenscroft R W, Grand av sw cor Lamont, Pacific Beach.
Reily M J Mrs, 3078 Adams av.
Renggli Martin, 3194 Webster av.
Renner Ida Mrs, 2202 State.
Richardson E J, 1615, 3d.
Roberts G 0 & M, 2092 Logan av.
Roberts Wm, 1430, 1st.
Rolson C F Mrs, 3937 Mission av.
Rockefeller & Young, 1762 State.
Root R H, 4000 Adams.
Rosenberger L S, 3946 Utah.
Rude Isaac, 2905 Clay av.
Ruttman J G, 643 Sampson.
Sabean Adelbert, 3748 Utah.
Sanders Josephine Mrs, 1269, 10th.
Sawaya Selima Mrs, 1759 Logan av.
Sawya N G, 1169 State.
Schenerman H P, 4117 El Cajon blvd, E. S. D.
Schward Matilda, 3001 Madison av.
Scott E R, 3901, 32d.
Seaton A H, 1003 Market.
Seifert Wm, 4006 Nordica av.
Seifert & Son, 1211 Market.
Shackelford O C, 2235 Logan av.
Shearer W F, 625 B.
Sherman C L, 3701 Chamoune. ESD.
Short & Campbell, 2225 J.
Shryock J A, 770, 12th.
Sieffanovitch Michel, 3402 Conklin av
Simmons W D, 4137 University av,
Sisson A I, 30th se cor Juniper.
Smith Bros, 1324 Market.
SONKA BROS GENERAL STORE, Lemon Grove. (See adv Lemon Grove sec).
Spring & Sprague, 822, 5th.
Stewart David, ss G se cor of National av, Chula Vista.
Stewart F D, 3954 Mason N S D.
Stiller Max, 72, 16th.
Strangmeyer J F W, 1315 Market.
Stump L W, Oceanside.
Sroor Chas, 1819 Logan av.
Sugiuchi B, 405, 12th.
Sullivan H G, 617 W Bway.
Swearingen J T 1948 Bway.
Sykes & Lawrence, 1544 Bway.
Sylvester L M, 936 Union.
Themer E D, 2762, 5th.
Thomas A A Mrs, 1122 Sigsbee.
Tonini Chas, 7643 Fay, La Jolla.
Tortomas Jos, 1745 India.
Trapp M B, 1470 India.
Tsuji S, 1401 Market.
Tully R M Mrs, 3642 India.
Valentine H P, 170 Orange av, Coronado av, Coronado.
Walters J C, 825, 13th.
Walther Theo & Son, 2477 Imperial
Waters Olive Mrs, 1500 K.
Webb S M Mrs, 2056 Newton av.
Weitzel H K, 2170, 1st.
Weitzel W C, 2245 F.
Wells O P, 101 F.
Welsbacher Bros, National City.
Werner Edwd, 603 W Washington.
West Grocery Co, 3232 Madison av.
Wickens Wm, 419 S Bancroft.
Wikoff C H, 3697 India.
Wilkinson G P, 546 University av.
Williams R H, 1914, 4th.
Williamson Wm, 202, 25th.
Wilson B W, 1732, 7th av, Natl City.
Wilt W H, 438 University av.
Wisdom M V & Co, Escondido.
Woulfe's Grocery, 1568 India.
Wright A C, La Mesa.
Wykes W T, 1317 Market.
Wyley C E, 2896 Clay av.

Groceries—Wholesale

Cook-Haddock Co, 349, 5th.
KLAUBER WANGENHEIM CO, Market ne cor 4th.
Levi Simon Co of San Diego, J se cor 7th.
Uelzen Henry, 7th sw cor I.
Wellman Peck & Co, 455, 6th.

***Gunpowder**

HERCULES POWDER CO, Potash Station, Chula Vista. (See page 38).

***Guns and Ammunition**

SAN DIEGO CYCLE & ARMS CO, 417 E. (See back cover and pages 3 and 43.)

***Gunsmiths**

SAN DIEGO CYCLE & ARMS CO. 417 E. (See back cover and pages 3 and 43).

IRWIN & CO.
HAY, GRAIN
FLOUR,
MILL FEEDS,
POULTRY
FEEDS,
GRAIN BAGS.
WOOL BAGS,
SACK
TWINE,
COAL
Main office
FOURTH AND K
PHONES:
MAIN 440
HOME 1440

American National Red Cross
San Diego Chapter
Headquarters
809 Sixth
Maryland Hotel Bldg.
Phone Main 1992

CITY CARPET CLEANING CO.
MAIN 373 542 TWELFTH HOME 3431

SAFES

SAFE CABINETS, STEEL FILES, BANK AND OFFICE EQUIPMENT, VAULTS, CALCULATING MACHINES, DESKS

SEE OUR SECOND-HAND DEPT. FOR BARGAINS

FIELD-AUSTIN SAFE COMPANY

941 BROADWAY MAIN 764

CONNORS WELDING WORKS

Oxy-Acetylene Welding Brazing and Cutting

1024 UNION

Phone Main 1467

CHAS. R. McCormick

Lumber Co.

Wholesale and Retail Dealers

Office, Yards Planing Mill and Wharves

Foot of 24th On Bay

BOTH PHONES

Mme. L. Deler

FRENCH HAIR STORE AND TOILET PARLOR

Pompadours
Switches
Wigs and Toupees Cleaned and Repaired
Curls
Hair Dyeing
Hair Dressing
Combs and Shell Goods
Marcel Wave
Shampooing
Hair Bleaching
Hair Cutting
Hair Singeing
Manicure

426 C Street Phone: Main 2963

*Haberdashers

"ROGERS SHOP FOR MEN" 939, 5th. (See right bottom lines and page 15).

Hair Dressers and Hair Goods
(See also Toilet Parlors)

Burnett F H, 932, 11th.
DELER LOUISE MDM, 426 C. (See adv).
Gray Elizabeth Mrs, 1025, 4th rm 306
Kuffner Anna Mrs, 1403, 5th.
Leland M M Miss, 1133 Prospect, La Jolla.
Ludwig L R Mrs, 1035, 9th.
Moss Jos, 3131, 5th.
REGAL M ALICE, 405-406 Scripps Bldg, 525 C.
Tebbetts A M, 520 E rm 705.
U S Grant Hotel Hairdressing Shop, mezzanine floor U S Grant Hotel
Wilson M E Miss, 1043, 6th.

*Hair Goods

FOX JACOB, 1233, 5th. (See page 20).

*Half-Tone Engraving

SUNSET ENGRAVING CO, 9th floor Timken Bldg, 861, 6th. (See left side lines).

*Hammock and Swings

MUEHLEISEN TENT & AWNING Co INC, 755, 4th. (See right side lines and page 45).

*Hardware Auto and Machine Shop

MOTOR HARDWARE & EQUIPMENT CO, 1328-34, 5th. (See Classified Hardware).

Hardware—Retail

BARGAR JOHN C, Ramona
BLANC F L & SON, Julian. (See adv Julian sec).
Berger H A, 3830, 30th.
Coast Hardware Co, Inc, 839, 6th.
Escondido Hardware Co, Escondido.
Fallbrook Hardware Co, Fallbrook.
Field E C, 670, 6th.
Frick A L, 818, 5th.

Main 530 Phones Home 4445

MOTOR HARDWARE & EQUIPMENT CO.

1328-34 Fifth Street

ACCESSORIES SUPPLIES

TOOLS AND EQUIPMENT FOR THE AUTOMOBILE, HARDWARE, MACHINE SHOP AND GARAGE TRADE

Policy Wholesale Exclusively

INGLE MANUFACTURING CO.

KITCHEN OUTFITTERS

725 FIFTH, THRU TO 726 SIXTH ST. SAN DIEGO, CAL. FACTORY, 623-633 G STREET

W. F. LUDINGTON CO. GENERAL INSURANCE AND SURETY BONDS MARINE INSURANCE
234-235 SPRECKELS BLDG.

Home Phone 2950; Hillcrest 2584

WM. KONRAD HARDWARE CO.

DEALERS IN

Builders' Hardware, Paints, Oils, Glass, Feed, Etc.

4177 University Avenue EAST SAN DIEGO, CAL.

Hall W D Co, Inc, El Cajon.
Hall W H & Son, 3919 University
Hamilton K B, 7880 Girard av, La Jolla.
Hayward Nellie F, 1740, 7th av. National City.
Israel H C, 224 Orange av, Coronado.
Johnson P A, 1992 Logan av.
Jones J E, Oceanside.
Kencoe Hardware & Garage Co, 4231-33 Park blvd.
Kibbey H S, Lakeside.
KONRAD WM HARDWARE CO, 4177 University av, East San Diego. (See right side lines and adv).
La Mesa Hardware Co, La Mesa.
Landis S E, 1621 W Lewis.
Palm City Hardware Co, Palm City.
Parker-Boutelle Hardware Co, 1165 5th.
Pierce-Field Hardware Co, 751, 5th.
Robertson & Cassou, Escondido.
SAN DIEGO HARDWARE CO, 658 5th.
Santee Supply Co, Santee.
Schlossberg Chas, 615, 5th.
Skinner A H, 314, 3d av, Chula Vista.
Smith-Stephenson, 1451 University
Valley Hardware & Furniture Co, Ramona.
Westfall & Sons, Fallbrook.
White Hardware Co, 420 E. Branches No 2, 3887, 5th. and Oceanside.
WHITING-MEAD COMMERCIAL CO, 1st ne cor G. Tels Main 709, Home 3499. (See left bottom lines).

Hardware—Wholesale

WESTERN METAL SUPPLY CO, 7th ne cor L.

*Hardwood Flooring

FROST HARDWOOD LUMBER CO, L se cor 9th. (See page 20.)

Harness and Saddlery

Adams Abel, El Cajon.
Gandyra L O, Lakeside.
Kahle J F, 733 E.
Kindberg H B, 308, 3d av, Chula Vista.
McConnell W V, 758, 4th.
Miller & Patterson, 856, 7th.
Murphy W T, Oceanside.
Patterson G M, Oceanside.
Prior Saml, Escondido.

Hat Cleaners

Crane C F, 740, 6th.
Gianopoulos Peter, 436 Bway.
Goode A M, 233 F.
Hat Hospital, 522 B.
Kanaster Jacob, 428 Bway.
McLeod & Day, 522 B.
Mobley L A Mrs, 1160, 3d.
Roysdon Jos, 324 E.
Sorenson R P, 1050, 3d.

Hat Manufacturers

San Diego Hat Factory, 1228, 4th.

*Hats

"ROGERS SHOP FOR MEN" 939 5th. (See right bottom lines and page 15).

Hatters

HAT HOSPITAL, 522 B.
Taylor Henry, Imperial Beach.

Hay and Grain

Agnew R A, Escondido.
Butler W J, 2638 Imperial av.
EDWARDS A G, 1368 India.

YOUNG AND CHAMBERLAIN

Magneto Battery AND Tire Experts

VULCANIZING

1310 Fifth St.
426 A St.
PHONE—MAIN 2264

Office Buildings
With their tenants see Pages 12-14

WURSTER CONSTRUCTION COMPANY 655-6 SPRECKELS BLDG.
CONTRACTORS AND ENGINEERS
Los Angeles Office, Rooms 247-259 Wholesale Terminal Office Bldg.
PHONES, MAIN 450 F 2401
PHONE MAIN 2304
F. H. WURSTER, MGR.

Economy Waste Paper Co.
E. W. ANDERSON, Mgr.
Main 1558 716 MARKET
Buys Waste Paper, Old Newspapers and Magazines at Highest Market Price

SUNSET ENGRAVING COMPANY
Commercial Artists and Engravers
9th Floor Timken Bldg.
MAIN 1517

CALIFORNIA TRUNK FACTORY
Phone Main 3667
852-854 FIFTH STREET
TRUNKS and LEATHER GOODS That Wear
Buy at Our Factory and Save Money
The Store with the Revolving Wheel

Hay & Grain (Continued)

Goodrich P W, La Mesa.
IRWIN & CO, K se cor 4th. Branch 940 University av. (See right side lines and page 20.)
SONKA BROS GENERAL STORE, Lemon Grove. (See adv Lemon Grove sec).
Squires-Belt Co, 312, 11th.

***Healers**

HEBRON HOME FOR AGED PEOPLE, 1825 Newton av. (See left side lines and page 23).

***Health Homes**

HEBRON HOME FOR AGED PEOPLE, 1825 Newton av. (See left side lines and page 23).

Health Plasters

Conway's M D Plaster Agency, 1025, 4th rm 305.

***Heaters—Gas**

PACIFIC GAS RADIATORS, Erling Rohde, Agt. 1455, 1st San Diego and 7908 Girard av La Jolla. (See Classified Plumbers and Gas Fitters).

***Heating**

MATCHINSKE GUS, 330, 16th. (See page 37).

***Heating and Plumbing**

ZIMMERMAN RUDOLPH F, 7921 Girard av, La Jolla. (See page 37).

***Heating and Ventilating**

INGLE MANUFACTURING CO, 725 5th thro to 726, 6th. (See left bottom lines).

***Hemstitching—Picot Edging**

Crescent Hemstitching Co, 1025, 4th rm 428.
ROSENFELD'S ELITE BUTTON CO 1058, 6th. (See page 15).

Hides

Corder W H. w s Water bet Wetherby and Couts.

***Home Builders**

PACIFIC BUILDING COMPANY, 334-338 C. Tels. Main 4913, Home 2462.

***Homes for the Aged**

Fredericka Home for the Aged, Chula Vista.
HEBRON HOME FOR AGED PEOPLE, 1825 Newton av. (See left side lines and page 23).
ST JOSEPH'S HOSPITAL AND SANITARIUM. University av. ne cor 6th. (See page 22).

***Homeopathic Pharmacies**

HOMEOPATHIC PHARMACY, 1166 6th.

Horseshoers

(See also Blacksmiths)
Edwards Frank, 530, 8th.
Leggett H W, 620, 2d.
Stewart C D, 654, 1st.

***Hospital Associations**

AMERICAN HOSPITAL ASSOCIATION OF SAN DIEGO, 604 Timken Bldg.

Hospitals

Agnew Sanitarium and Hospital, 5th ne cor Beech.
American Hospital Assn of San Diego, 861, 6th rm 604.
City Isolation Hospital, Gaines and Auburn, N. S. D.
County Tubercular Hospital, Mission Valley N end of 3d.
Dail's Matrnity Hospital, 3036 B.
Health Home 624 Glorietta blvd Coronado.
HEBRON HOME FOR AGED PEOPLE, 1825 Newton av. (See left side lines and page 23).
HILLCREST SANITARIUM, 4235, 5th. Phones Home 3184, Hillcrest 904.
LISCHNER SANATORIUM FOR CHILDREN, 2954 Juniper. Phones Main 447, Home 4099.
LONGEVAL SANITARIUM, 3566 Webster av. Tel Main 2136.
McNabb Hospital and Sanitarium, Chula Vista. Office 861, 6th rm 317.
PARADISE VALLEY SANITARIUM Paradise Valley, National City. (See left bottom lines and page 21.)
Resthaven, Stanton St, Lemon Villa, E. S. D. R D 1, Box 177.
ST. JOSEPH'S HOSPITAL AND SANITARIUM, University av ne cor 6th. (See page 22).

CRANDALL'S PARASOL AND KEY FACTORY
1342 5th
PARASOLS REPAIRED, COVERED AND MADE TO ORDER
EXPERT GRINDING OF SURGEONS' INSTRUMENTS & TAILOR SHEARS
MAIN 1786 — HOME 1686
LOCKSMITHS
TRUNKS OPENED

F. W. BRADLEY CO.
FAMILY TRADE A SPECIALTY
TELS: HOME 1157; MAIN 157
WHOLESALE AND RETAIL
Prompt Free Delivery
1058 FOURTH STREET

San Diego County General Hospital, Dickinson nr Front.
Sunshine Maternity Home, 3856 Park blvd.

***Hotel and Restaurant Kitchen Equipment**

ROBERTSON BROS, 1212, 5th.

***Hotel Equipment**

INGLE MANUFACTURING CO, 725 5th. Thro to 726, 6th. (See left bottom lines).

Hotels

(See also Furnished Rooms)

Alpine Tavern, Alpine.
Angelus Hotel, 1060, 4th.
Bay View Hotel, 509, 12th.
Bond Hotel, 1311 Market.
Cabrillo, 1116 Prospect, La Jolla.
California Hotel, 335 E.
Campo Hotel, Campo.
Carlsbad Inn, Carlsbad.
Casa de Santee Hotel, Santee.
Colonial Apartment Hotel, 902-4 Prospect, La Jolla.
Commercial Hotel, 469, 7th.
Corona Hotel, El Cajon.
Coronado View Hotel, 442 G.
Cortland Hotel, 725, 4th.
El Cajon Hotel, El Cajon.
EL SAN LUIS REY HOTEL (BY THE SEA) Oceanside.
Fletcher H H, Otay.
Glen View Resort, Alpine.
Goding O W, Carlsbad.
Golden Hill, 2496 F.
Golden West Hotel, n s G bet 3d and 4th.
Grand View Resort, Alpine.
Haddon Hall, 1334, 7th.
Hawthorne Inn, 2127, 1st.
Helix Hotel, A se cor 5th.
Holland Hotel, 420 B.
Hotel Albany, Union sw cor West E
Hotel Alvarado, 1127, 5th.
Hotel Arlington, 1206, 5th.
Hotel Arno, 1345, 5th.
Hotel Barbara Worth, 319 Plaza.
Hotel Barstow, A ne cor 4th.
Hotel Belmont, 926, 3d.
Hotel Booth, Oceanside.
Hotel Botsford, 1048, 6th.
HOTEL BREWSTER, 415 C.
Hotel Broadway, 222 Bway.
Hotel Burnap, 238 Bway.
Hotel Cabrillo, 1116 Prospect, La Jolla.
Hotel Cardiff, Cardiff by the Sea.
Hotel Carleton, 804, 3d.
HOTEL CASALOMA, Fir bet 3d and 4th.
Hotel Cecil, 1134, 6th.
Hotel Charlotta, Escondido
Hotel Chickasaw, 944 State.
HOTEL CHURCHILL, 827 C. (See left bottom lines and page 23).
Hotel Dearborn, 1036, 3d.
HOTEL DEL CORONADO, head of Orange av, office 209 Union Bldg, San Diego.
Hotel Edfred and Annex, 1450, 4th.
Hotel Elgin, 337 F.
Hotel Ellis, Fallbrook.
Hotel Empress, 227 B.
Hotel Federal, 237 West F.
Hotel Green, 1063, 2d.
Hotel Hamann, 1934, 6th av, National City.
Hotel Harvard, 128 B.
Hotel Horton, 332 F.
Hotel India, 944 India.
Hotel Keystone, 943, 10th.
Hotel Kinalmeaky Court, 1515 Front.
HOTEL KING GEORGE, 7th ne cor E. (See page 26).
Hotel Kingston, 1161, 5th.
HOTEL KNICKERBOCKER, 3d and E st.
HOTEL LANIER, 310 Ash cor 3d. (See page 24).
Hotel Lloyd, 1334, 1st.
HOTEL LUBIN, C nw cor Front.
Hotel Lynne, 1010, 8th.
Hotel McCoy, 326 F, Chula Vista.
Hotel Marquette, 814 F.
Hotel Martin, 930, 7th.
Hotel Minneapolis, 760, 5th.
Hotel National, 734 National av, National City.
Hotel Newport, 421 E.
Hotel Newport, 4965 Newport av.
Hotel Nye, 1041, 6th.
Hotel Olive, 936 State.
Hotel Onyx, 856, 5th.
Hotel Panama, 103 West F.
Hotel Paris, 226 B.
Hotel Polhemus, 636 C.
Hotel Rex, 621 C.
Hotel Richelieu, 1055, 5th.
HOTEL ROBERT E LEE, 815, 3d, cor F. (See page 23).
Hotel Russ, 314 E.
Hotel San Miguel, s s 23d bet 5th and 6th avs, National City.
HOTEL SAN REMO, 341 West E cor State.
Hotel Sandford, 1319, 5th cor A.

Barney & Barney
Insurance
Bonds, Loans
Liability
Compensation
PACIFIC MUTUAL LIFE INS CO
Scripps Bldg.
Rooms 207-209

ALLEN'S MILK
Producers and Distributors of
PURE MILK
FAMILY TRADE OUR SPECIALTY.
ALLEN'S DAIRY
RURAL No. 2
ALLEN'S CREAM

LIBERTY BUS LINE
CAMP KEARNY AND RETURN
DEPOT, 301 PLAZA SQUARE
WAITING ROOM
CHECK STAND
PHONE MAIN 1290

John Burnham & Company
212-214 TIMKEN BUILDING
REAL ESTATE LOANS AND INSURANCE

For All City County and State Information, Schools, Churches, Fraternal, Club, Trade and Labor Organizations see Miscellaneous Front part of Book

Hotels (Continued)

Hotel Santa Fe, 621 W Bway.
Hotel Santa Rita, 836, 1st.
HOTEL SANTA YSABEL, Santa Ysabel. (See adv Santa Ysabel sec).
Hotel Savoy, 225 C.
Hotel Schneider, 615, 8th.
HOTEL SEIFERT, 1164, 5th. (See page 23).
HOTEL TIOGA, 325 B se cor 3d.
Hotel Travers, 279 Del Mar av, Chula Vista.
Hotel Troy, 1055, 6th.
Hotel Upas, 3359, 5th.
Hotel Vega, 620, 3d.
Hotel Victor, 636, 3d.
Hotel Washington, 423 F.
Hotel Wayne, 1262, 1st.
HOTEL WEBSTER, 912, 8th. (See page 26).
Hotel Whipple, 646 A.
Hotel White House, 1053, 2d.
Hotel Yale, 108 F.
Jewett Hotel, 4th sw cor A.
KENILWORTH INN, Ramona, Cal (See adv. Ramona sec).
King Edward Hotel, 730, 7th.
KING GEORGE HOTEL, 7th ne cor E. (See page 26).
Lakeside Inn, Lakeside.
LANIER HOTEL, 310 Ash cor 3d. (See page 24).
Las Robles Hotel, Alpine.
Lienhard The, Encinitas.
Lindo Hotel, Lakeside.
Logan Hotel, Escondido.
Manhattan Hotel, 937, 5th.
MARYLAND HOTEL, n s F bet 6th and 7th.
Mason Hotel, 229 F.
Merchants Hotel, 133 W Bway.
Mountain Glen House, Julian.
Murray, R D, La Mesa.
NEW PALACE HOTEL, Elm nw cor 5th. (See page 25).
New Southern, 1159, 6th.
New Stratford Hotel, 1362, 3d.
New Western, 516 West C.
NORTHERN HOTEL, 533 Broadway.
Oaks Hotel, Alpine.
Oaks The, Lakeside.
Occidental Hotel, Escondido.
Oma Hotel, 565, 12th.
Oxford Hotel, 5th se cor F.
Palace Hotel, Escondido.
Palomar Hotel, Nellie.
Pine Hills Lodge, Pine Hills.
Powam Lodge Hotel, Mesa Grande.
Rockwood Hotel, 1480 Market.
Ryley T G, Carlsbad.
St Charles, 1229, 8th.
St James Hotel, 830, 6th.
San Diego Hotel The, s s W Bway bet Union and State.
STRATFORD INN, Del Mar. (See adv Del Mar sec).
Sunny Side Hotel, 1543, 8th av, National City.
U S Grant Hotel, Broadway bet 3d and 4th.
Viejas Vista Resort, Alpine.
Vista Inn, Vista.
WALDORF HOTEL AND CAFE, 1037-1039, 4th.
Warner Hot Springs, Warner Springs.
Warren Hotel, Campo.
WEBSTER HOTEL, 912, 8th. (See page 26).
Willows The, Alpine.
Wilsonia Hotel, 1545, 2d.
Wooliscroft J A, Witch Creek.

House Movers

Palmer Bros Construction Co, 228 C

Ice Companies.

JORDAN TRANSFER CO (Agt for Union Ice Co), 907 National av, National City. (See adv National City sec.)
MUTUAL ICE & COLD STORAGE Co, 15th nw cor N. (See page 26.)
Oceanside Ice & Soda Wks,, Oceanside.
San Diego Ice & Cold Storage, 9 nw cor Imperial av.
Union Ice Co, 1st nw cor I.

Ice Cream Cone Manufacturers.

Shannon Jas, 233, 6th.

Ice Cream Manufacturers.

Christopher L J Co, 541 Front.
PRODUCERS MUTUAL DAIRY ASSOCIATION, K nw cor 12th.(See left side lines and page 27.)
Royal Cream Co, 900 Bway.
SANITARY ICE CREAM CO (INC), 821 K. (See front and back covers.)

***Importers and Jobbers.**

SPRECKELS BROS COMMERCIAL CO, Santa Fe Wharf foot of W Market.

HOTEL CHURCHILL
AMERICAN AND EUROPEAN
NINTH AND C STREETS
ABSOLUTELY FIREPROOF
Breakfast, 50c
Luncheon, 50c Dinner, $1.00
GEORGE L MAYNE, MANAGER

Willard STORAGE BATTERY T.B.A. TRADE MARK REGISTERED
1251-57 FOURTH ST.
J. Stanley La Sha IGNITION STATION
Willard STORAGE BATTERY T.B.A. TRADE MARK REGISTERED
MAIN 693

ACCIDENT—LIFE

Automobile
Burglary
Compensation
Disability

Elevator
Fire
General Liability
Health

GILMAN A. GIST
Main 188 INSURANCE SERVICE 202 Owl Drug Co. Bldg.

Henry Wiegand
Ladies' Tailor
PHONES
Home 1593
Main 2578
1161 FOURTH STREET

***Incinerators.**

SAN DIEGO RUBBISH CO, 716 Market.

***Incubators.**

CYPHERS INCUBATORS, for sale by Nearpass' Seed Store, 522, 6th.
NEARPASS' SEED STORE, 522, 6th. (See right top lines and Classified Seeds.)

***Information Bureaus.**

THEOSOPHICAL BOOK STORE AND INFORMATION BUREAU, 1123, 4th, Isis Theatre Bldg. (See page 50.)

Insurance Adjusters.

Brennan & Co, 235 Bway rm 401.

Insurance Agents.

Amos Chas W, 121 Bway rm 612.
Arnold G C & Son, 1312, 5th.
Baker Land & Loan Co, 861, 6th rm 825.
BANK OF LA MESA, La Mesa Cal. (See adv La Mesa sec.)
BARNEY & BARNEY, 207-209 Scripps Bldg 525 C. (See right side lines and page 27.)
BLAIR WM E AND JOHN F FORESTER, San Diego Branch Managers Pacific Mutual Life Insurance Co, Spreckels Bldg 121 Broadway. (See page 30.)
BOWLER GEO W, 701, 6th.
Brown F L, 1011 Prospect La Jolla.
BURNHAM JOHN & CO, 212-214 Timken Bldg, 861, 6th. (See left top lines and page 40.)
CAMERON H A CO, 421 Union Bldg 235 Broadway.
Chapman R A, 1025, 4th rm 413.
Clark Lincoln, 761, 6th rm 30.
COLEMAN NELSON L, 410 B. (See left bottom lines.)
Coon H K, 931, 5th rm 7.
Cosgrove Arthur Co, 421 Broadway.
Craig A W, 1025, 4th rm 227.
DODSON A E, 511 Granger Bldg 964, 5th. (See page 28.)
"Down," The Houseman, 520 E rm 101.
EXCHANGE SECURITIES CO, 317-325 Owl Drug Co Bldg.
FISHER HARRY & CO, 240 C. (See left bottom lines and page 27.)
FORESTER JOHN F AND WM E BLAIR, San Diego Branch Managers Pacific Mutual Life Insurance Co, Spreckels Bldg 121 Broadway. (See page 30.)
GIST GILMAN A, Dist Agent Accident and Life Depts Aetna Life Ins Co, Casualty Dept Travelers Ins Co, Old Colony Ins Co, 202 Owl Drug Co Bldg, 1025, 4th. (See right side lines and adv.)
Gordon Goodwin & Co, 1202, 4th.
Hague Lawrence 1015, 1st rm 305.
Hakes Investment Co, 1015, 1st rm 407.
Hall M Co The, 1168, 4th.

The CLASSIFIED LISTS in the Business Directory form the BEST BUYER'S GUIDE on earth. Try it

SUNSET ENGRAVING COMPANY
Commercial Artists and Engravers
9th Floor Timken Bldg.
MAIN 1517

TIP-TOP AND KLEEN MAID BREAD
MANUFACTURED BY SNOWFLAKE BAKING CO.
HOME 1047 MAIN 47
SOLD BY ALL GROCERS

A. V. JEDLICK LADIES' TAILORS
"The House of Individuality" 1131 SIXTH ST.

PRINTING
THE BEST OF PRINTING IS PRODUCED AT 850 THIRD ST. BY FRYE & SMITH

A. W. HAYDEN, INSURANCE
ACCIDENT—FIRE—LIFE
AUTOMOBILE, HEALTH
Plate Glass, Surety Bonds, Workmen's Compensation, Etc.
Room 343 Spreckels Bldg.
121 Broadway
Main 2029; Home 1315
Or King George Hotel
Corner Seventh and E Streets
Main 3217
Protect { Your Family / Yourself / Your Business
Delays { Are Dangerous / Tomorrow may be too late / Insure NOW and be safe

Insurance Agents (Continued)

HAYDEN A W, 343 Spreckels Bldg 121 Broadway. (See adv.)
HAYES J CHAUNCEY, Oceanside.
Henking & Randolph, 235 Bway rm 504.
Hizar J L, Lemon Grove.
Holden J A, 855, 5th rm 4.
Kent L E, Poway.
KENDALL E L, 1027, 1st. (See left top lines.)
KETTNER & SALMONS, 202-209 Southern Title Bldg 948, 3d. (See right bottom lines and page 28.)
LANCASTER & LANCASTER, 415 Owl Drug Co Bldg.
LUDINGTON W F CO, 234 Spreckels Bldg 121 Broadway. (See right top lines and page 28.)
Liles D A Mrs, Escondido.
Lyon E T, 1025, 4th rm 414.
McFADDEN R H, 1015, 7th.
McMURTRIE LEIGHTON, McMurtrie Bldg 1202, 3d. (See classified Mortgage Loans.)
MASTEN & KENDALL, 919, 6th. (See right bottom lines and page 29.)
Mikels & Bradbury, 958, 7th.
Mills Mrs A P, 823 Prospect, La Jolla.
Morrison G E, 948, 3d rm 301.
Nauman P A Co, 627 E st.
NEAL W S, 625 E. (See classified Ins Cos-Life.)
NEALE HERBERT N, 443 Spreckels Bldg 121 Bway. (See left side lines and page 29.)
NIELSEN ANDREW, 815 National av, National City. (See adv Natl City sec.)
OESTING CHARLES W CO, 241-243 Spreckels Bldg 121 Bway. (See front cover and page 29.)
PARK E D REALTY CO, 1158 Orange av, Coronado. (See adv Coronado sec.)
Park-Grable Investment Co, 1186, 6th.
PEARSON COMPANY (INC), 909, 7th.
PEPPER GEORGE N, Central Mortgage Bldg., 1027 First. (See front cover right side lines and page 30.)
Price, Woodworth & Legge, 932, 7th.
Reed & Fleet, 1115, 3d.
Rickerson W J, 1025, 4th rm 415.
SAN DIEGO FARM & MORTGAGE CO, 617 E. (See left top lines.)
STARKEY JOHN B, mezzanine fl, 520 E.
SWAYNE & HYMER, 648 E. (See classified Real Estate.)
Vaughn B L, 912, 3d.
WAKELING THOS A, (Special rates), 233 Spreckels Bldg. (See adv classified Ins Cos-Fire.)
Walsh R J & Co, 1015, 1st rm 402.
WANKOWSKI V & CO (INC), 341-343 Spreckels Bldg 121 Broadway. (See right top lines and page 30.)
Wyatt E E, 1007, 5th rm 305.

***Insurance Agents—Accidents.**

GIST GILMAN A, 202 Owl Drug Co Bldg 1025, 4th. (See right side lines and classified Insurance Agents.)
HAYDEN A W, 343 Spreckels Bldg 121 Broadway. (See classified Insurance Agents.)
KENDALL E L, 1027, 1st. (See left top lines.)

EMMA EGBERT WILLIAMS
Manager
HEBRON HOME
For Aged People
(Incorporated)
Undenominational. Established by Emma Egbert Williams. 23 years experience in caring for aged people.
1825 NEWTON AVE.
PHONES
HOME 3255
MAIN 3869
SAN DIEGO, CAL.

¶ Publicity, Advertising, Circulars, Circular Letters, Motion Picture Advertising, Booklets, Billboards, Newspapers, Etc.
ARNOLD KRUCKMAN
Advertising Expert
674 Spreckels Building
Telephone Main 2492
San Diego

NEARPASS' SEED STORE
THE LEADING SEED HOUSE IN SAN DIEGO—Established 1897
BOTH PHONES 522 SIXTH STREET Agents for CYPHERS Incubators

NEALE HERBERT N, 443 Spreckels Bldg 121 Bway. (See left side lines and page 29.)

***Insurance Agents—Automobile.**

COLEMAN N L, 410 B st. (See left bottom lines.)
GIST GILMAN A, 202 Owl Drug Co Bldg, 1025, 4th. (See right side lines and classified Insurance Agents.)
HAYDEN A W, 343 Spreckels Bldg 121 Broadway. (See classified Insurance Agents.)
KENDALL E L, 1027, 1st. (See left top lines.)
NEALE HERBERT N, 443 Spreckels Bldg 121 Bway. (See left side lines and page 29.)
WAKELING THOS A, (Special Rates.), 233 Spreckels Bldg. (See adv Ins Cos Fire.)

***Insurance Agents—Disability.**

GIST GILMAN A, 202 Owl Drug Co Bldg, 1025, 4th. (See right side lines and classified Insurance Agents.)

***Insurance Agents—Fire.**

GIST GILMAN A, 202 Owl Drug Co Bldg, 1025, 4th. (See right side lines and classified Insurance Agents.)
HAYDEN A W, 343 Spreckels Bldg 121 Broadway. (See classified Insurance Agents.)
WAKELING THOS A, (Special Rates.), 233 Spreckels Bldg. (See adv classified Ins Cos Fire.)

***Insurance Agents—Health.**

GIST GILMAN A, 202 Owl Drug Co Bldg, 1025, 4th. (See right side lines and classified Insurance Agents.)

***Insurance Agents—Income.**

GIST GILMAN A, 202 Owl Drug Co Bldg, 1025, 4th. (See right side lines and classified Insurance Agents.)

***Insurance Agents—Liability.**

GIST GILMAN A, 202 Owl Drug Co Bldg, 1025, 4th. (See right side lines and classified Insurance Agents.)
KENDALL E L, 1027, 1st. (See left top lines.)
McMURTRIE LEIGHTON, McMurtrie Bldg 1202, 3d. (See classified Mortgage Loans.)
NEALE HERBERT N, 443 Spreckels Bldg 121 Bway. (See left side lines and page 29.)

***Insurance Agents—Life.**

GIST GILMAN A, 202 Owl Drug Co Bldg 1025, 4th. (See right side lines and classified Insurance Agents.)
HAYDEN A W, 343 Spreckels Bldg 121 Broadway. (See classified Insurance Agents.)
KENDALL E L, 1027, 1st. (See left top lines.)
PEPPER GEORGE N, Central Mortgage Bldg, 1027 First. (See front cover right side lines and page 30)

***Insurance Agents—Plate Glass.**

GIST GILMAN A, 202 Owl Drug Co Bldg, 1025, 4th. (See right side lines and classified Insurance Agents.)
KENDALL E L, 1027, 1st. (See left top lines.)
NEALE HERBERT N, 443 Spreckels Bldg 121 Bway. (See left side lines and page 29.)
WAKELING THOS A, (Special Rates), 233 Spreckels Bldg. (See adv classified Ins Cos Fire.)

Insurance Companies—Accident.

AETNA LIFE INSURANCE CO, Accident & Life Dept, Gilman A Gist Dist Agt 202 Owl Drug Co Bldg, 1025, 4th.
FIDELITY & CASUALTY CO (of New York) W F Ludington Co General Agents 234 Spreckels Bldg 121 Broadway.
FIDELITY & DEPOSIT CO OF MARYLAND, Barney & Barney Agents 207-209 Scripps Bldg 525 C.
GENERAL ACCIDENT ASSURANCE CORP LTD (of Perth Scotland,) George N Pepper Agent, Central Mortgage Bldg, 1027 First.
LONDON GUARANTEE & ACCIDENT CO LTD, Chas W Oesting Co Agts, 241-243 Spreckels Bldg 121 Bway.
MARYLAND CASUALTY CO (Baltimore, Md) V Wankowski & Co, (Inc) Agents 341-343 Spreckels Bldg 121 Broadway.

Russ Lumber and Mill Co.
First and I Streets

ATTORNEYS ATTENTION
Searches made for Defendants in all California Directories or throughout the United States. Affidavits Furnished.
LOS ANGELES DIRECTORY CO., 818 Broadway Central Bldg., Los Angeles

It's Our Business to Mind Your Business
MASTEN & KENDALL
919 SIXTH STREET
Place the Management of Your Property In Our Care

ELECTRIC FIXTURES AND SUPPLIES
HARTWELL ELECTRIC CO. DESIGNERS AND MANUFACTURERS 955 SIXTH ST.

ROGAN & COMPANY :: MORTGAGES
SAFE DEPOSIT FLOOR SAN DIEGO SAVINGS BANK

Ins. Cos—Accident (Continued)

MARYLAND CASUALTY CO OF MARYLAND, Barney & Barney Agents 207-209 Scripps Bldg 525 C st.

NEW AMSTERDAM CASUALTY CO, E L Kendall Agt, 1027, 1st.

NEW AMSTERDAM INS CO OF NEW YORK, George N Pepper Agent, Central Mortgage Bldg, 1027 First st.

OCEAN ACCIDENT & GUARANTEE CORP LTD OF LONDON, Herbert N Neale Gen Agt, 443 Spreckels Bldg 121 Bway.

PACIFIC MUTUAL LIFE INSURANCE CO, W S Neal Supt Accident and Health Dept 625 E. (See adv classified Ins Cos Life.)

Preferred Accident Ins Co, Henking & Randolph Agts, 235 Bway rm 504.

ROYAL INDEMNITY CO, E L Kendall Agent, 1027, 1st.

ROYAL INDEMNITY CO OF N Y, San Diego Farm & Mortgage Co Agts, 617 E.

SOUTHERN SURETY CO OF PHILA, George N Pepper Agt, Central Mortgage Bldg, 1027 First.

STANDARD ACCIDENT CO, Thos A Wakeling Agt, 233 Spreckels Bldg.

TRAVELERS' INDEMNITY CO THE, Harry Fisher & Co Agt, 240 C.

TRAVELERS' INSURANCE CO, (Hartford, Conn), Kettner & Salmons Agents, 202-209 Southern Title Bldg 948, 3d.

UNITED STATES CASUALTY CO, Harry Fisher & Co Agents, 240 C.

UNITED STATES FIDELITY & GUARANTY CO (Baltimore, Md), Chas W Oesting Co, Agts 241-243 Spreckels Bldg 121 Bway.

*Insurance Cos—Accident and Health.

AETNA LIFE INSURANCE CO, Accident & Life Dept, Gilman A Gist Dist Agent, 202 Owl Drug Co Bldg, 1025, 4th.

NEW AMSTERDAM CASUALTY CO, E L Kendall Agt, 1027, 1st.

ROYAL INDEMNITY CO, E L Kendall Agt, 1027, 1st.

Insurance Companies—Automobile.

AETNA OF HARTFORD, CONN, W F Ludington Co Sole Representatives 234 Spreckels Bldg 121 Bway

AMERICAN INDEMNITY EXCHANGE, E L Kendall Agent, 1027, 1st.

American National Insurance Co, 1015, 1st rm 316.

COMMERCIAL UNION ASSURANCE CO LTD (London, England), Herbert N Neale Agt, 443 Spreckels Bldg 121 Bway.

CONTINENTAL INSURANCE CO (of New York), Chas W Oesting Co Agents 241-243 Spreckels Bldg 121 Bway.

EMPLOYERS INDEMNITY CORP OF NEW YORK, George N Pepper Agt, 212-214 Central Mortgage Bldg, 1027 First.

FIREMAN'S FUND INSURANCE CO (San Francisco), Chas W Oesting Co Agents 241-243 Spreckels Bldg 121 Bway.

FIREMEN'S FUND INSURANCE CO, V Wankowski & Co (Inc) Agents, 341-343 Spreckels Bldg 121 Bway.

HARTFORD ACCIDENT & INDEMNITY CO, Masten & Kendall Agts, 919, 6th.

HARTFORD FIRE INSURANCE CO OF HARTFORD, CONN, Masten & Kendall Agents, 919, 6th.

HOME INSURANCE CO (New York) Chas W Oesting Co Agents 241-243 Spreckels Bldg 121 Bway.

INSURANCE COMPANY OF NORTH AMERICA, Barney & Barney Agts 207-209 Scripps Bldg 525 C.

INTERNATIONAL INDEMNITY CO, Thos A Wakeling Agt, 233 Spreckels Bldg.

LIVERPOOL & LONDON & GLOBE INSURANCE CO (Liverpool, Eng) Kettner & Salmons Agents, 202-209 Southern Title Bldg, 948, 3d.

LONDON & LANCASHIRE FIRE INSURANCE CO LIMITED OF LIVERPOOL, ENG, Chas W Oesting Co Agents, 241-243 Spreckels Bldg 121 Bway.

MARYLAND MOTOR CAR INSURANCE CO, (Baltimore, Md), Chas W Oesting Co Agents 241-243 Spreckels Bldg 121 Bway.

MERCANTILE INSURANCE CO OF AMERICA, Barney & Barney Agts 207-209 Scripps Bldg, 525 C.

PROCESS PATENTED BY THE SAVAGE TIRE COMPANY SAN DIEGO, CALIF.
GRAFINITE TUBES
THE ONLY INNER TUBE GUARANTEED NOT TO STICK TO THE CASING

V. WANKOWSKI & CO., INC.

V. WANKOWSKI, PRESIDENT W. McCLELLAND, VICE PRES. & SECY.

Loans, Real Estate, Insurance, Surety Bonds. PHONES: Main 2029 Home 1315 341-342-343 Spreckels Theatre Bldg.

NEW AMSTERDAM CASUALTY CO, E L Kendall Agt, 1027, 1st.

NEW BRUNSWICK FIRE INSURANCE CO, E L Kendall Agt, 1027, 1st st.

NIAGARA FIRE INS CO, John Burnham & Co Agents, 214 Timken Bldg 861, 6th.

NORTH BRITISH & MERCANTILE INSURANCE CO, Barney & Barney Agents 207-209 Scripps Bldg, 525 C.

NORWICH UNION (ENGLAND), W F Ludington Co Agts, 234 Spreckels Bldg 121 Bway.

OCEAN ACCIDENT & GUARANTEE CORP LTD OF LONDON, Herbert N Neale Gen Agt, 443 Spreckels Bldg 121 Bway.

OLD COLONY INSURANCE CO, Gilman A Gist Agent, 202 Owl Drug Co Bldg, 1025, 4th.

PALATINE INS CO LTD, John Burnham & Co Agts, 214 Timken Bldg, 861, 6th.

PHOENIX ASSURANCE CO LTD, John Burnham & Co Agts, 214 Timken Bldg, 861, 6th.

PHOENIX ASSURANCE COMPANY LTD (of London, Eng), Geo W Bowler Agent, 701, 6th.

PHOENIX FIRE INSURANCE CO OF HARTFORD CONN, N L Coleman Agt, 410 B st.

PROVIDENCE WASHINGTON INSURANCE CO, Nelson L Coleman Agt, 410 B.

ROYAL INDEMNITY CO, E L Kendall Agent, 1027, 1st.

ROYAL INSURANCE CO LTD, San Diego Farm & Mortgage Co Agts, 617 E.

ST PAUL FIRE & MARINE INSURANCE CO, Barney & Barney Agts 207-209 Scripps Bldg 525 C.

UNITED STATES FIDELITY & GUARANTY CO (Baltimore) Chas W Oesting Co Agents 241-243 Spreckels Bldg 121 Bway.

***Insurance Companies—Automobile, Liability.**

AMERICAN INDEMNITY EXCHANGE, E L Kendall Agt, 1027 1st st.

FIDELITY & CASUALTY CO OF NEW YORK, W F Ludington Co General Agents 234 Spreckels Bldg 121 Broadway.

FIREMAN'S FUND INSURANCE CO (San Francisco) Chas W Oesting Co Agents 241-243 Spreckels Bldg 121 Bway.

INTERNATIONAL INDEMNITY CO, Thos A Wakeling Agt, 233 Spreckels Bldg.

LONDON GUARANTEE & ACCIDENT CO LTD, Chas W Oesting Co Agts 241-243 Spreckels Bldg 121 Bway.

MARYLAND CASUALTY CO, V Wankowski & Co (Inc) Agents, 341-343 Spreckels Bldg 121 Bway.

MARYLAND CASUALTY CO OF MARYLAND, Barney & Barney Agents, 207-209 Scripps Bldg, 525 C.

NEW AMSTERDAM CASUALTY CO, E L Kendall Agt, 1027, 1st.

ROYAL INDEMNITY CO OF N Y, San Diego Farm & Mortgage Co, Agents, 617 E.

***Insurance Companies—Boiler.**

HARTFORD STEAM BOILER INSPECTION & INSURANCE CO, Masten & Kendall Agents, 919, 6th

MARYLAND CASUALTY CO, V Wankowski & Co (Inc) Agents, 341-343 Spreckels Bldg 121 Bway.

NEW AMSTERDAM CASUALTY CO, E L Kendall Agt, 1027, 1 st.

ROYAL INDEMNITY CO. E L Kendall Agent, 1027, 1st.

***Insurance Companies—Bonding.**

NATIONAL BONDING CO, George N Pepper Agt, Central Mortgage Bldg, 1027 First.

***Insurance Companies—Bonds.**

AETNA CASUALTY AND SURETY COMPANY, Kettner & Salmons Agents, 202-209 Southern Title Bldg 948, 3d.

AMERICAN SURETY CO OF NEW YORK, Herbert N Neale Agent, 443 Spreckels Bldg 121 Bway.

HARTFORD ACCIDENT & INDEMNITY CO, Masten & Kendall Agts, 919, 6th.

ROYAL INDEMNITY CO, E L Kendall Agent, 1027, 1st.

SOUTHERN SURETY CO OF PHILA George N Pepper Agt, Central Mortgage Bldg, 1027, First.

BENSON LUMBER

The Only Lumber Made in San Diego

MAIN OFFICE Foot of SIGSBEE ST.

Ross & George

Bookbinders Blank Book Manufacturers and Paper Rulers

860 Third

SERVICE BRANCH 936 SECOND STREET NEAR BROADWAY SAN DIEGO

SAVAGE TIRES

HAVE YOU SEEN THE SAVAGE SERVICE CREED?

CONNER ADJUSTMENT BUREAU
G. E. CONNER
MANAGER
PHONE MAIN 2683
"WE GET THE MONEY"
23 SEFTON BLDG.

CALIFORNIA IRON WORKS
ENGINEERS, FOUNDERS
MACHINISTS
STRUCTURAL IRON AND STEEL CONTRACTORS
FREIGHT AND PASSENGER ELEVATORS
SUNSET 1336
SAN DIEGO, CALIFORNIA
INCORPORATED
HOME 1336
FOOT OF SEVENTH STREET

***Insurance Companies—Burglary.**

FIDELITY & CASUALTY CO OF NEW YORK, W F Ludington Co, General Agents 234 Spreckels Bldg, 121 Broadway.

FIDELITY & DEPOSIT CO (of Maryland), Barney & Barney Agents 207-209 Scripps Bldg 525 C.

LONDON GUARANTEE & ACCIDENT CO LTD, Chas W Oesting Co Agts, 241-243 Spreckels Bldg 121 Bway.

MARYLAND CASUALTY CO, V Wankowski & Co (Inc) Agents, 341-343 Spreckels Bldg, 121 Bway.

MARYLAND CASUALTY CO OF MARYLAND, Barney & Barney Agents, 207-209 Scripps Bldg, 525 C.

NATIONAL SURETY CO, John Burnham & Co Agents, 214 Timken Bldg, 861, 6th.

NATIONAL SURETY CO of New York, Harry Fisher & Co Agents, 240 C.

NATIONAL SURETY CO of New York, W F Ludington Co, representatives 234 Spreckels Bldg 121 Broadway.

OCEAN ACCIDENT & GUARANTEE CORP LTD OF LONDON, Herbert N Neale Gen Agt, 443 Spreckels Bldg 121 Bway.

ROYAL INDEMNITY CO, E L Kendall agent, 1027, 1st.

ROYAL INDEMNITY CO OF N Y, San Diego Farm & Mortgage Co Agts, 617 E.

UNITED STATES CASUALTY CO, Harry Fisher & Co, agents, 240 C.

UNITED STATES FIDELITY & GUARANTY CO (Baltimore Md), Chas W Oesting Co Agents, 241-243 Spreckels Bldg 121 Bway.

***Insurance Companies—Casualty**

AETNA LIFE INSURANCE CO Accident & Life Dept, Gilman A Gist Dist Agent, 202 Owl Drug Co Bldg, 1025, 4th.

MARYLAND CASUALTY CO OF MARYLAND, Barney & Barney Agents, 207-209 Scripps Bldg, 525 C.

NEW AMSTERDAM CASUALTY CO E L Kendall Agent, 1027, 1st.

ROYAL INDEMNITY CO, E L Kendall Agent, 1027, 1st.

ROYAL INDEMNITY CO OF N Y, San Diego Farm & Mortgage Co Agents, 617 E.

***Insurance Companies—Compensation**

NEW AMSTERDAM CASUALTY CO E L Kendall Agent, 1027, 1st.

State Compensation Insurance Fund, 121 Bway rm 548.

UNITED STATES CASUALTY CO, Harry Fisher & Co Agents, 240 C.

***Insurance Companies—Credits**

AMERICAN CREDIT-INDEMNITY CO, E L Kendall Agent, 1027, 1st

***Insurance Companies—Disability**

AETNA LIFE INSURANCE CO, Accident & Life Dept, Gilman A Gist, Dist Agent, 202 Owl Drug Co Bldg, 1025, 4th.

***Insurance Companies—Elevator**

LONDON GUARANTEE & ACCIDENT CO, LTD, Chas W Oesting Co Agts, 241-243 Spreckels Bldg, 121 Bway.

MARYLAND CASULATY CO, V Wankowski & Co (Inc), Agents, 341-343 Spreckels Bldg, 121 Bway.

MARYLAND CASUALTY CO OF MARYLAND, Barney & Barney Agents, 207-209 Scripps Bldg 525 C.

OCEAN ACCIDENT & GUARANTEE CORP, LTD, OF LONDON, Herbert N Neale Gen Agt, 443 Spreckels Bldg, 121 Bway.

ROYAL INDEMNITY CO, E L Kendall Agent, 1027, 1st.

ROYAL INDEMNITY CO OF N Y, San Diego Farm & Mortgage Co Agents, 617 E.

UNITED STATES FIDELITY & GUARANTY CO (Baltimore Md) Chas W Oesting Co Agents, 241-243 Spreckels Bldg, 121 Bway.

***Insurance Companies—Employers' Liability**

EMPLOYERS INDEMNITY CORP of New York, George N Pepper Agent, Central Mortgage Bldg, 1027 First.

ROYAL INDEMNITY CO, E L Kendall Agent, 1027, 1st.

PARADISE VALLEY SANITARIUM
NATIONAL CITY, CAL.

CHAS. R. McCORMICK LUMBER CO.

Wholesale and Retail Dealers BOTH PHONES OFFICE, YARDS, PLANING MILL AND WHARVES FOOT OF 24TH, ON BAY

***Insurance Companies—Fidelity**

AMERICAN SURETY CO OF NEW YORK, Herbert N Neale Agent, 443 Spreckels Bldg, 121 Bway.

FIDELITY & CASUALTY CO of New York, W F Ludington Co General Agents, 234 Spreckels Bldg, 121 Broadway.

NATIONAL SURETY CO, Harry Fisher & Co Agents, 240 C.

NATIONAL SURETY CO of New York, W F Ludington Co representatives, 234 Spreckels Bldg, 121 Broadway.

NEW AMSTERDAM CASUALTY CO A E Dodson Agent, 511 Granger Bldg, 964, 5th. (See page 28).

NEW AMSTERDAM CASUALTY CO. E L Kendall Agent, 1015, 1st.

OCEAN ACCIDENT & GUARANTEE CORP LTD OF LONDON, Herbert N Neale Gen Agent, 443 Spreckels Bldg, 121 Bway.

ROYAL INDEMNITY CO, E L Kendall Agent, 1015, 1st.

ROYAL INDEMNITY CO OF N Y, San Diego Farm & Mortgage Co Agents, 617 E.

UNITED STATES CASUALTY CO, Harry Fisher & Co Agents, 240 C.

Insurance Companies—Fire

AETNA INSURANCE CO of Hartford, W F Ludington Co Agents. 234 Spreckels Bldg, 121 Bway.

ALLEMANNIA OF PITTSBURGH, Thos A Wakeling Agt, 233 Spreckels Bldg.

ALLIANCE ASSURANCE CO LTD OF LONDON, George N Pepper Agent, Central Mortgage Bldg, 1027 First.

AMERICAN ALLIANCE INSURANCE CO OF N Y, San Diego Farm & Mortgage Co Agents. 617 E.

AMERICAN CENTRAL INSURANCE CO, Barney & Barney Agents, 207-209 Scripps Bldg. 525 C.

AMERICAN INSURANCE CO OF NEWARK, N J, Harry Fisher & Co Agents, 240 C.

ATLAS ASSURANCE CO, LTD, Nelson L Coleman Agent, 410 B.

ATLAS ASSURANCE CO (London, England), Herbert N Neale Agent 443 Spreckels Bldg, 121 Bway.

AUTOMOBILE INSURANCE CO of Hartford, Kettner & Salmons Agents, 202-209 Southern Title Bldg, 948, 3d.

BOSTON INSURANCE CO, Harry Fisher & Co Agents, 240 C.

BRITISH AMERICA INSURANCE CO (of Toronto), John Burnham & Co Agents, 214 Timken Bldg, 861, 6th.

CALIFORNIA INSURANCE CO (San Francisco), Kettner & Salmons agents, 202-209 Southern Title Bldg, 948 3d.

CENTURY INSURANCE CO (Edinburgh) Chas W Oesting Co Agents. 241-243 Spreckels Bldg, 121 Bway.

CITIZENS' INS CO, Nelson L Coleman Agent, 410 B.

COLONIAL FIRE UNDERWRITERS (Hartford, Conn), John Burnham & Co Agents, 214 Timken Bldg, 861, 6th.

COLUMBIAN NATIONAL FIRE INS CO (Detroit), Chas W Oesting Co Agents, 241-243 Spreckels Bldg 121 Broadway.

T. S. CHILDS

DENTIST

1027 5TH STREET

PHONE MAIN 988

Write Us for Mailing Lists

Any Trade or Profession Here or Anywhere

=

San Diego Directory Company

Phone Main 5019

ALL AMERICAN COMPANIES

Thos. A. Wakeling

NON-BOARD FIRE INSURANCE

233 Spreckels Building SAN DIEGO, CAL.

KETTNER & SALMONS

The Insurance Men

SOUTHERN TITLE BLDG.

PACIFIC 244 HOME 1344

WRITE—Life Fire Burglary Health Bonds Automobiles Accident Liability Plate Glass Workmen's Compensation

DR. ZAUS Z. JACQUES'
SCHOOL OF
PSYCHOLOGICAL AWAKENING AND EXPRESSION
Phone, Main 2144 1023 SEVENTH STREET Corner of Broadway

Harry Fisher & Co. GENERAL INSURANCE REAL ESTATE BONDS 240 C STREET

Ins. Cos—Fire (Continued)

COMMERCIAL UNION ASSURANCE CO (Ltd), (London, Eng), V Wankowski & Co (Inc) Agents, 341-343 Spreckels Bldg, 121 Bway.

COMMERCIAL UNION ASSURANCE CO (Ltd), San Diego Farm & Mortgage Co Agents, 617 E.

COMMONWEALTH OF NEW YORK, Herbert N Neale Agent, 443 Spreckels Bldg, 121 Bway.

CONNECTICUT FIRE INSURANCE Co (Hartford, Conn), V Wankowski & Co (Inc) Agents, 341-343 Spreckels Bldg 121 Bway.

CONTINENTAL INSURANCE CO (New York) Chas W Oesting Co Agents, 241-243 Spreckels Bldg 121 Bway.

DELAWARE UNDERWRITERS OF NEW YORK, Kettner & Salmons Agents, 202-209 Southern Title Bldg 948, 3d.

DETROIT FIRE & MARINE INS CO, San Diego Farm & Mortgage Co Agents, 617 E.

DUBUQUE FIRE & MARINE INS CO, Thos A Wakeling Agent, 223 Spreckels Bldg.

ENGLISH - AMERICAN UNDERWRITERS FIRE INSURANCE CO (of Liverpool, Eng), V Wankowski & Co (Inc) Agents, 341-343 Spreckels Bldg 121 Bway.

FIDELITY-PHOENIX FIRE INSURANCE CO, John B Starkey Agent, Mezzanine fl, Watts Bldg 520 E.

FIREMAN'S FUND INSURANCE CO San Francisco), Leighton McMurtrie, Agent, McMurtrie Bldg 1202, 3d.

FIREMAN'S FUND INSURANCE CO, (San Francisco), V Wankowski & Co (Inc), Agents, 341-343 Spreckels Bldg 121 Broadway.

FIREMAN'S INSURANCE CO OF NEWARK N J, George N Pepper Agent, Central Mortgage Bldg 1027, 1st.

FIREMEN'S INSURANCE CO, Barney & Barney Agents, 207-209 Scripps Bldg 525 C.

FRANKLIN FIRE INS CO, Harry Fisher & Co Agents, 240 C.

HAMBURG BREMEN INSURANCE CO, Harry Fisher & Co Agents, 240 C.

Hamilton Fire Insurance Co, Ed I Jacobson Agent, 802 Bway.

HARTFORD FIRE INS CO (Hartford, Conn), Leighton McMurtrie Agent, McMurtrie Bldg, 1202, 3d.

HARTFORD FIRE INSURANCE CO (of Hartford, Conn), Masten & Kendall Agents, 919, 6th.

HARTFORD FIRE INSURANCE CO OF HARTFORD, CONN, W F Ludington Co Representatives, 234 Spreckels Bldg 121 Broadway.

HOME INSURANCE CO (New York) Chas W Oesting Co Agents, 241-243 Spreckels Bldg 121 Broadway

HOME INSURANCE CO, of New York, John B Starkey Agent, Mezzanine Floor, Watts Bldg, 520 E.

HOME UNDERWRITERS AGENCY, John B Starkey Agent, Mezzanine Fl, Watts Bldg 520 E.

HUMBOLDT FIRE INSURANCE CO, E L Kendall Agent, 1027, 1st.

INSURANCE COMPANY OF NORTH AMERICA, Barney & Barney Agts, 207-209 Scripps bldg 525 C.

INSURANCE CO OF THE STATE OF PENNA, Thos A Wakeling Agent, 233 Spreckels Bldg 121 Bway.

Insurance Underwriters of Phila, Thomas A Wakeling Agent, 233 Spreckels Bldg, 121 Broadway.

LIVERPOOL & LONDON & GLOBE INSURANCE CO, A E Dodson, Agt, 511 Granger Bldg 964, 5th.

LIVERPOOL & LONDON & GLOBE INSURANCE CO (Liverpool, Eng) Kettner & Salmons Agents, 202-209 Southern Title Bldg 948, 3d.

LONDON ASSURANCE CORPORATION. Harry Fisher Co Agents, 240 C.

LONDON UNDERWRITERS, Kettner & Salmons Agents, 202-209 Southern Title Bldg 948, 3d.

LONDON ASSURANCE CORPORATION, Harry Fisher & Co Agents, 240 C.

LONDON UNDERWRITERS, Kettner & Salmons Agents, 202-209 Southern Title Bldg 948, 3d.

LONDON & LANCASHIRE INDEMNITY CO OF AMERICA, Harry Fisher & Co Agents, 240 C.

MANCHESTER ASSURANCE CO, Harry Fisher & Co Agents, 240 C.

MERCHANTS FIRE ASSURANCE ASSOCIATION, E L Kendall Agt, 1027, 1st.

Merchants Fire Assurance Corp, R H McFadden Agt, 1015, 7th.

HARRY FISHER & CO.
GENERAL INSURANCE, REAL ESTATE, BONDS
240 C STREET

Thearle Music Co.
640 BROADWAY
MAIN 798
HOME 1198

MICHIGAN FIRE & MARINE INS CO of Detroit, Masten & Kendall Agts, 919, 6th.

MILLER'S NATIONAL INSURANCE CO, E L Kendall Agent, 1027, 1st

NATIONAL BEN FRANKLIN OF PENN, Thos A Wakeling Agt, 233 Spreckels Bldg.

NATIONAL FIRE INS CO OF HARTFORD, San Diego Farm & Mortgage Co Agents, 617 E.

NATIONAL LIBERTY INS CO, John Burnham & Co Agents, 214 Timken Bldg, 861, 6th.

NATIONAL UNION FIRE INSURANCE CO (Pittsburg, Pa), Chas W Oesting Co Agents, 241-243 Spreckels Bldg, 121 Bway.

NEW AMSTERDAM CASUALTY CO, Harry Fisher & Co Agents, 240 C.

NEW HAMPSHIRE FIRE INSURANCE CO, Masten & Kendall Agents, 919, 6th.

NEW HAMPSHIRE INSURANCE CO, Nelson L Coleman Agent, 410 B.

NEW HAVEN UNDERWRITERS, Nelson L Coleman Agent, 410 B.

NEW YORK-CALIFORNIA UNDERWRITERS, Barney & Barney Agents 207-209 Scripps Bldg, 525 C.

NEW YORK UNDERWRITERS AGENCY OF THE HARTFORD FIRE INSURANCE CO, Masten & Kendall Agents, 919, 6th.

NEW ZEALAND INSURANCE CO OF NEW ZEALAND, W F Ludington Co Sole Representatives, 234 Spreckels Bldg 121 Broadway.

NIAGARA FIRE INSURANCE CO, John Burnham & Co Agts, 214 Timken Bldg, 861, 6th.

NIAGARA FIRE INSURANCE CO (New York), Kettner & Salmons Agents, 202-209 Southern Title Bldg, 948, 3d.

NORTH BRITISH & MERCANTILE INSURANCE CO, Barney & Barney Agents, 207-209 Scripps Bldg 525 C.

NORTHERN ASSURANCE CO, Harry Fisher & Co Agents, 240 C.

NORTHERN ASSURANCE CO (Ltd) (London, Eng), Masten & Kendall Agents, 919, 6th.

OLD COLONY INSURANCE CO OF BOSTON, Gilman A Gist Agt, 202 Owl Drug Co Bldg, 1025, 4th.

ORIENT INSURANCE CO, Harry Fisher & Co Agents, 240 C.

Pacific Fire Ins Co of N Y, Thos A Wakeling Agt, 233 Spreckels Bldg 121 Bway.

PALATINE INSURANCE CO (LTD) of London, John Burnham & Co Agents, 214 Timken Bldg 861, 6th.

PENNSYLVANIA FIRE INSURANCE CO OF PHILA, Masten & Kendall Agents, 919, 6th.

PHILADELPHIA UNDERWRITERS (Philadelphia, Pa), Kettner & Salmons Agents, 202-209 Southern Title Bldg, 948, 3d.

PHOENIX ASSURANCE COMPANY (London), John Burnham & Co Agents 214 Timken Bldg, 861, 6th.

PHOENIX ASSURANCE CO, LTD, (of London), Leighton McMurtrie Agt, McMurtrie Bldg 1202, 3d.

PHOENIX ASSURANCE CO (Ltd). (of London, Eng,) Geo W Bowler Agt, 701, 6th.

PHOENIX FIRE INSURANCE CO OF HARTFORD, CONN, N L Coleman, Agt, 410 B St.

PROTECTOR UNDERWRITERS John Burnham & Co Agents, 214 Timken Bldg, 861, 6th.

Queen Insurance Co, T G Forbes Agt, 1015, 1st rm 507.

QUEEN INSURANCE CO, Leighton McMurtrie Agt, McMurtrie Bldg, 1202, 3d.

RELIANCE INSURANCE CO, A E Dodson Agent, 511 Granger Bldg, 964, 5th.

RHODE ISLAND FIRE INS CO, V Wankowski & Co (Inc) Agents, 341-343 Spreckels Bldg 121 Broadway.

RHODE ISLAND INS CO, Barney & Barney Agents, 207-209 Scripps Bldg 523 C.

ROYAL INSURANCE CO LTD (Liverpool, Eng), V Wankowski & Co (Inc) Agents, 341-343 Spreckels Bldg 121 Broadway.

ST PAUL FIRE & MARINE INSURANCE CO (St Paul, Minn), Kettner & Salmons Agents, 202-209 Southern Title Bldg 948, 3d.

SCOTTISH UNION & NATIONAL INSURANCE CO of Edinburg, W F Ludington Co Sole Representatives, 234 Spreckels Bldg 121 Broadway.

Victrolas
PIANOS.
KNABE
Knabe-Ampico
VOSE-KIMBALL
DECKER
KOHLER & CAMPBELL
MARSHALL & WENDELL
AUTOPIANO
GULBRANSEN & DICKINSON

Ross & George
Bookbinders
Blank Book Manufacturers
and Paper Rulers
860 Third

California Washing Powder
Will not hurt the hands
USE NO SOAP
Ask for the Yellow Package
Makes Your Clothes as White as Snow

SAN DIEGO FARM & MORTGAGE COMPANY
617 "E" STREET
TIMKEN BLDG.
PHONES
Pacific 1841 Home 2245
FARM LANDS
SURETY BONDS
GENERAL INSURANCE
BUILDING LOANS

ATTORNEYS ATTENTION
Searches made for Defendants in all California Directories or throughout the United States.
Affidavits Furnished.
LOS ANGELES DIRECTORY CO., 818 Broadway Central Bldg., Los Angeles

Pfahler Buelow & Fisher
=
Commercial Linotype Compositors
=
860 3RD

Ins Co—Fire (Continued)

SECURITY INSURANCE CO, Harry Fisher & Co Agents, 240 C.

SPRINGFIELD FIRE & MARINE INS CO, A E Dodson Agt, 511 Granger Bldg, 964, 5th.

SPRINGFIELD FIRE & MARINE INS CO, J C Hayes Agt, Oceanside

SPRINGFIELD FIRE & MARINE INS CO, Leighton McMurtrie Agt, McMurtrie Bldg, 1202, 3d.

STUYVESANT INS CO OF N Y, Thos A Wakeling Agt, 233 Spreckels Bldg, 121 Bway.

SUN INSURANCE OFFICE OF LONDON, Chas W Oesting Co Agents, 241-243 Spreckels Bldg, 121 Bway

SUN UNDERWRITERS AGENCY OF LONDON, San Diego Farm & Mortgage Co Agts, 617 E.

UNION ASSURANCE SOCIETY LTD (London, Eng), Kettner & Salmons Agents, 202-209 Southern Title Bldg 948, 3d.

UNITED AMERICAN INS CO OF PITTSBURG, George N Pepper agt Central Mortgage Bldg, 1027 First

UNITED STATES FIRE INSURANCE CO, J B Starkey Agt, Mezzanine Fl Watts bldg, 520 E.

URBAINE FIRE INSURANCE CO, Masten & Kendall Agents, 919, 6th

VULCAN FIRE INS CO (of Oakland, Cal), John Burnham & Co Agts, 214 Timken Bldg, 861, 6th.

WESTERN ASSURANCE CO (Toronto, Canada), Chas W Oesting Co Agents, 241-243 Spreckels Bldg 121 Bway.

***Insurance Companies General Liability**

AETNA LIFE INSURANCE CO, Kettner & Salmons Agents, 202-209 Southern Title Bldg 948, 3d.

FIDELITY & CASUALTY CO OF NEW YORK, W F Ludington Co, General Agents, 234 Spreckels Bldg 121 Broadway.

LONDON GUARANTEE & ACCIDENT CO, LTD, Chas W Oesting Co Agents, 241-243 Spreckels Bldg 121 Broadway.

NEW AMSTERDAM CASUALTY CO, E L Kendall Agent, 1027, 1st.

NEW AMSTERDAM CASUALTY CO, (New York), John Burnham & Co Agents, 214 Timken Bldg, 861, 6th

OCEAN ACCIDENT & GUARANTEE CORP (LTD) OF LONDON, Herbert N Neale Gen Agt, 443 Spreckels Bldg 121 Bway.

ROYAL INDEMNITY CO, E L Kendall Agent, 1027, 1st.

ROYAL INDEMNITY CO OF N Y, San Diego Farm & Mortgage Co Agts, 617 E.

UNITED STATES FIDELITY & GUARANTY CO (Baltimore, Md), Chas W Oesting Co Agents, 241-243, Spreckels Bldg 121 Bway.

Insurance Companies—Health

AETNA LIFE INSURANCE CO, ACCIDENT & LIFE DEPT, Gilman A Gist Dist Agent, 202 Owl Drug Co Bldg, 1025, 4th.

FIDELITY & CASUALTY CO OF NEW YORK, W F Ludington Co Sole Representatives, 243 Spreckels Bldg 121 Broadway.

LONDON GUARANTEE & ACCIDENT CO, LTD, Chas W Oesting Co Agts, 241-243 Spreckels Bldg 121 Bway.

MARYLAND CASUALTY CO (Baltimore, Md), V Wankowski & Co (Inc) Agents, 341-343 Spreckels Bldg 121 Broadway.

NEW AMSTERDAM CASUALTY CO E L Kendall Agent, 1027, 1st.

NEW AMSTERDAM INSURANCE CO of N Y, George N Pepper Agent, Central Mortgage Bldg, 1027, 1st.

OCEAN ACCIDENT & GUARANTEE CORP LTD OF LONDON, Herbert N Neale Gen Agt, 443 Spreckels Bldg, 121 Bway.

ROYAL INDEMNITY CO, E L Kendall Agent, 1027, 1st.

TRAVELERS' INSURANCE CO, THE Harry Fisher & Co Agents, 240 C.

UNITED STATES FIDELITY & GUARANTY CO (Baltimore, Md), Chas W Oesting Co Agents, 241-243 Spreckels Bldg, 121 Bway.

***Insurance Companies—Health and Accident**

AETNA LIFE INSURANCE CO, Accident and Life Depts, Gilman A Gist Dist Agent, 202 Owl Drug Co Bldg 1025, 4th.

GENERAL ACCIDENT ASSURANCE CORP LTD (of Perth, Scotland), George N Pepper Agent, Central Mortgage Bldg 1027 First.

CONSULT THE
BROWN OPTICAL CO.
1011 FIFTH STREET
GROUND FLOOR AMERICAN BLDG.
MAIN 2997
HOME 1430

TEFFT TRANSPORTATION
MOVES ANYTHING
MAIN 4863 1143 SECOND ST HOME 4864

NEW AMSTERDAM CASUALTY CO, E L Kendall Agt, 1027, 1st.

OCCIDENTAL LIFE INSURANCE Co, W F Wheeler District Mgr, 201 American Bldg.

OCEAN ACCIDENT & GUARANTEE CORP, LTD OF LONDON, Herbert N Neale Gen Agt, 443 Spreckels Bldg 121 Bway.

PACIFIC MUTUAL LIFE INSURANCE CO, W S Neal Supt of Health and Accident Dept, 625 S. (See Classified Ins Co's Life.)

ROYAL INDEMNITY CO, E L Kendall Agt, 1027, 1st.

ROYAL INDEMNITY CO OF N Y, San Diego Farm & Mortgage Co Agts, 617 E.

SOUTHERN SECURITY CO of Phila George N Pepper Agent, 1027 First Central Mortgage Bldg.

***Insurance Companies—Income**

AETNA LIFE INSURANCE CO, Accident & Life Dept Gilman A Gist Dist Agt, 202 Owl Drug Co Bldg, 1025, 4th.

***Insurance Companies—Liability**

AETNA LIFE INSURANCE CO, Kettner & Salmons Agents 202-209 Southern Title Bldg 948, 3d.

HARTFORD ACCIDENT & INDEMNITY CO Masten & Kendall Agents 919, 6th.

HARTFORD FIRE INSURANCE CO of Hartford Conn, Masten & Kendall Agents, 919, 6th.

LONDON GUARANTEE & ACCIDENT CO, LTD, Chas W Oesting Co Agents, 241-243 Spreckels Bldg 121 Bway.

NEW AMSTERDAM CASUALTY CO, E L Kendall Agt, 1027, 1st.

OCEAN ACCIDENT & GUARANTEE CORP, LTD, OF LONDON, Herbert N Neale Gen Agt, 443 Spreckels Bldg 121 Bway.

ROYAL INDEMNITY CO, E L Kendall Agent, 1027, 1st.

ROYAL INDEMNITY CO OF N Y, San Diego Farm & Mortgage Co Agts, 617 E.

SOUTHERN SURETY CO of Phila-George N Pepper Agent, Central Mortgage Bldg, 1027, 1st.

UNITED STATES FIDELITY & GUARANTY CO (Baltimore, Md), Chas W Oesting Co Agents, 241-243 Spreckels Bldg 121 Bway.

Insurance Companies—Life

AETNA LIFE INSURANCE CO, Accident and Life Depts, Gilman A Gist Dist Agent, 202 Owl Drug Co Bldg 1025, 4th.

EQUITABLE LIFE ASSURANCE SOCIETY OF THE UNITED STATES, V Wankowski & Co (Inc) Agents, 341-343 Spreckels Bldg, 121 Broadway.

Equitable Life Ins Co of Iowa, 344 C

MASSACHUSETTS MUTUAL LIFE INS CO, E L Kendall Agent, 1027 1st.

Metropolitan Life Ins Co, 121 Bway, rm 435.

MUTUAL BENEFIT LIFE INSURANCE CO OF NEWARK N J, George N Pepper Agent, Central Mortgage Bldg 1027, 1st.

MUTUAL LIFE INSURANCE CO OF NEW YORK, 305 Central Mortgage Bldg, 1015, 1st.

NATIONAL LIFE INSURANCE CO OF MONTPELIER, VT, George N Pepper Dist Mgr, Central Mortgage Bldg 1027 First.

IRWIN & CO.
HAY, GRAIN, FLOUR, MILL FEEDS, POULTRY FEEDS, GRAIN BAGS, WOOL BAGS, SACK TWINE, COAL
Main office FOURTH AND K
PHONES: MAIN 440 HOME 1440

American National Red Cross
San Diego Chapter
Headquarters 809 Sixth Maryland Hotel Bldg.
Phone Main 1992

There's a Reason
The Pacific Mutual Life Insurance Company
Issues One Accident Policy Every Minute—Sixty Every Hour—Four Hundred and Fifty Every Day—Ten Thousand Every Month
Ask W. S. NEAL, Supt.
Phone, Main 4035 625 E STREET

PATENTS
A. B. BOWMAN
ATTORNEY AT LAW
311 UNION BLDG. MAIN 378-2223W SAN DIEGO, CAL.

ORT IRON WORKS
PHONE MAIN 1920
11TH AND IMPERIAL AVE.

WE COLLECT WHERE OTHERS CAN NOT
MERCHANTS ASSOCIATION COLLECTION BUREAU
H. A. COLLINS, SEC'Y
ROOMS 611-12 TIMKEN BUILDING
MAIN 116
HOME 1980

Insurance Co's—Life (Continued)

Northwestern Mutual Life Insurance Co, W A Watts Dist Mgr, 520 E rm 208.

Occidental Life Insurance Co, W F Wheeler Dist Mgr, 1007, 5th rm 201.

PACIFIC MUTUAL LIFE INSURANCE CO, John F Forester and Wm E Blair, San Diego Branch Managers, Spreckels Bldg, 121 Broadway. (See page 30).

PACIFIC MUTUAL LIFE INSURANCE CO, W S Neal Supt Health and Accident Dept, 625 E. (See adv).

PENN MUTUAL LIFE INS CO of Phila, Henking & Randolph Genl Agents, 504 Union Bldg 235 Bway

PROVIDENT LIFE & TRUST CO, E T Lyon Agent, 414 Owl Drug Co Bldg 1025, 4th.

Prudential Insurance Co of America 1015, 1st, rm 206.

State Life Ins Co of Indiana, San Diego Farm & Mortgage Co Agts, 617 E.

TRAVELERS' INSURANCE CO (Hartford, Conn), Kettner & Salmons Agents, 202-209 Southern Title Bldg 948, 3d.

UNION MUTUAL LIFE INSURANCE CO of Portland, Me, Geo N Pepper Agt, Central Mortgage Bldg 1021, 1st.

Western Life & Casualty Co, 1015, 1st rm 216.

***Insurance Companies—Marine**

FIREMAN'S FUND INSURANCE CO (San Francisco) Chas W Oesting Co Agents, 241-243 Spreckels Bldg 121 Bway.

FIREMAN'S FUND INSURANCE CO, (San Francisco) V Wankowski & Co (Inc), Agents, 341-343 Spreckels Bldg, 121 Broadway.

FIREMEN'S FUND INS CO, Barney & Barney Agts, 207-209 Scripps Bldg 525 C.

HARTFORD FIRE INSURANCE CO OF HARTFORD, CONN, Masten & Kendall Agents, 919, 6th.

HOME FIRE & MARINE INS CO (San Francisco) W F Ludington Co Agts, 234 Spreckels Bldg 121 Bway.

HOME INSURANCE CO (New York) Chas W Oesting Co Agt, 241-243 Spreckels Bldg 121 Bway.

INSURANCE COMPANY OF NORTH AMERICA, Barney & Barney Agts 207-209 Scripps Bldg 525 C.

OLD COLONY INSURANCE CO OF BOSTON, Gilman A Gist Agt, 202 Owl Drug Co Bldg 1025, 4th.

ROYAL INSURANCE CO, E L Kendall Agent, 1027, 1st.

ROYAL INSURANCE CO, LTD, San Diego Farm & Mortgage Co Agts, 617 E.

ST PAUL FIRE & MARINE INSURANCE CO, Barney & Barney Agents 207-209 Scripps Bldg, 525 C.

ST PAUL FIRE & MARINE INSURANCE CO OF ST PAUL (Marine Dept). W F Ludington Co Representatives, 234 Spreckels Bldg 121 Broadway.

SPRINGFIELD FIRE & MARINE INS CO, J C Hayes Agt, Oceanside.

SWISS MARINE INSURANCE CO, (Zurich), V Wankowski & Co (Inc) Agents, 341-343 Spreckels Bldg 121 Broadway.

***Insurance Companies—Plate Glass**

GREAT EASTERN CASUALTY CO, Harry Fisher & Co Agents, 240 C.

HARTFORD ACCIDENT & INDEMNITY CO Masten & Kendall Agents 919, 6th.

INTERNATIONAL INDEMNITY CO, Thos A Wakeling Agt 233 Spreckels Bldg.

LONDON GUARANTEE & ACCIDENT CO, LTD, Chas W Oesting Co Agts, 241-243 Spreckels Bldg, 121 Bway.

MARYLAND CASUALTY CO (Baltimore Md), V Wankowski & Co (Inc), Agents 341-343 Spreckels Bldg 121 Broadway.

METROPOLITAN CASUALTY INSURANCE CO, Masten & Kendall Agents, 919, 6th.

NEW AMSTERDAM CASUALTY CO (New York), John Burnham & Co Agents, 214 Timken Bldg 861, 6th.

NEW AMSTERDAM CASUALTY CO E L Kendall Agent, 1027, 1st.

NEW YORK PLATE GLASS INSURANCE CO, Barney & Barney Agts, 207-209 Scripps Bldg 525 C.

OCEAN ACCIDENT AND GUARANTEE CORP, LTD, OF LONDON, Herbert N Neale Gen Agt, 443 Spreckels Bldg 121 Bway.

INSURANCE
FIRE AND AUTOMOBILE
MORTGAGE LOANS
N. L. COLEMAN
410 B STREET
PHONE, MAIN 999

LIGHTING, STARTING, IGNITION AND BATTERY SERVICE
ALWAYS OPEN
AUTO ELECTRICAL EQUIPMENT CO.
SERVICE 932-4-6 EIGHTH ST. AUTOMOBILE ELECTRICIANS PHONE MAIN 900

ROYAL INDEMNITY CO, E L Kendall Agent, 1027, 1st.
ROYAL INDEMNITY CO OF N Y, San Diego Farm & Mortgage Co Agts, 617 E.
UNITED STATES CASUALTY CO, Harry Fisher & Co Agents, 240 C.
UNITED STATES FIDELITY & GUARANTY CO (Baltimore, Md), Chas W Oesting Co Agents, 241-243 Spreckels Bldg 121 Bway.

***Insurance Companies—Steam Boiler**

HARTFORD STEAM BOILER INSPECTION & INSURANCE CO, (Hartford Conn), Masten & Kendall Agents, 919, 6th.
HARTFORD STEAM BOILER INSPECTION & INSURANCE CO, (Hartford Conn), Chas W Oesting Co Agents 241-243 Spreckels Bldg 121 Bway.
LONDON GUARANTEE & ACCIDENT CO, (LTD) Chas W Oesting Co Agts, 241-243 Spreckels Bldg, 121 Bway.
MARYLAND CASUALTY CO, (Baltimore, Md), V Wankowski & Co Inc, Agents, 341-343 Spreckels Bldg 121 Bway.
NEW AMSTERDAM CASUALTY CO, E L Kendall Agt 1027, 1st.
OCEAN ACCIDENT & GUARANTEE CORP, LTD, OF LONDON, Herbert N Neale Gen Agt, 443 Spreckels Bldg 121 Bway.
ROYAL INDEMNITY CO, E L Kendall Agt, 1027, 1st.
ROYAL INDEMNITY CO OF N Y, San Diego Farm & Mortgage Co Agts, 617 E.

Insurance Companies—Surety Bonds

AMERICAN SURETY CO OF NEW YORK, Herbert N Neale Agent, 443 Spreckels Bldg, 121 Bway.
FIDELITY & CASUALTY CO OF NEW YORK, W F Ludington Co Genl Agents, 234 Spreckels Bldg, 121 Bway.
INTERNATIONAL INDEMNITY CO, John Burnham & Co Agts, 214 Timken Bldg 861, 6th.
NATIONAL SURETY CO, Harry Fisher & Co Agents, 240 C.
NATIONAL SURETY CO of New York, W F Ludington Co, Representatives, 234 Spreckels Bldg, 121 Broadway.
NEW AMSTERDAM CASUALTY CO, A E Dodson Agt, 511 Granger Bldg, 964, 5th.
NEW AMSTERDAM CASUALTY CO, E L Kendall Agent, 1027, 1st.
ROYAL INDEMNITY CO, E L Kendall Agt, 1027, 1st.
ROYAL INDEMNITY CO OF N Y San Diego Farm & Mortgage Co Agts, 617 E.
UNITED STATES CASUALTY CO, Harry Fisher & Co Agents, 240 C.
UNITED STATES FIDELITY & GUARANTY CO (Baltimore, Md), Chas W Oesting Co Agents, 241-243 Spreckels Bldg 121 Bway.

***Insurance Companies—Teams**

OCEAN ACCIDENT & GUARANTEE CORP, LTD, OF LONDON, Herbert N Neale Gen Agt, 443 Spreckels Bldg, 121 Bway.
ROYAL INDEMNITY CO, E L Kendall Agent, 1027, 1st.
ROYAL INDEMNITY CO OF N Y, San Diego Farm & Mortgage Co Agts, 617 E.

***Insurance Companies — Tourists Baggage**

AMERICAN ALLIANCE INSURANCE Co OF N Y San Diego Farm & Mortgage Co, Agts, 617 E.
HOME INSURANCE CO (New York) Chas W Oesting Co Agents 241-243 Spreckles Bldg, 121 Broadway.

***Insurance Companies—Workman's Compensation**

AETNA LIFE INSURANCE CO, Kettner & Salmons Agents, 202-209 Southern Title Bldg, 948, 3d.
FIDELITY & CASUALTY CO of New York, W F Ludington Co, General Agents 234 Spreckels Bldg 121 Broadway.
LONDON GUARANTEE & ACCIDENT CO, LTD, Chas W Oesting Co Agts, 241-243 Spreckels Bldg, 121 Bway.
MARYLAND CASUALTY CO (Baltimore, Md), V Wankowski & Co Inc Agents, 341-343 Spreckels Bldg, 121 Broadway.
MARYLAND CASUALTY CO OF MARYLAND, Barney & Barney Agents, 207-209 Scripps Bldg 525 C.
NEW AMSTERDAM CASUALTY CO, E L Kendall Agent, 1027, 1st.

Russ Lumber and Mill Co.
First and I Streets

Office Buildings
With their tenants see Pages 12-14

Eight Floors of Quality and Beauty in Furniture, Carpets, Rugs, Draperies, Office Equipment, Stoves, Phonographs.
EASY PAYMENTS
FREVERT-BLEDSOE FURNITURE CO.
SIXTH AND C STREETS

E. L. KENDALL
GENERAL INSURANCE
1027 FIRST ST.
MAIN 1633
HOME 2561

PRINTING
THE BEST OF PRINTING IS PRODUCED AT 850 THIRD ST. BY FRYE & SMITH

Ins Co, Workmen's Compensation (Continued)

OCEAN ACCIDENT & GUARANTEE CORP, LTD, OF LONDON, Herbert N Neale Gen Agt, 443 Spreckels Bldg 121 Bway.
ROYAL INDEMNITY CO, E L Kendall Agent, 1027, 1st.
WESTERN INDEMNITY CO OF DALLAS TEXAS, San Diego Farm & Mortgage Co Agents, 617 E.

***Insurance—General**

KENDALL E L, 1027, 1st. (See left top lines).
WANKOWSKI V & CO (Inc), agents 341-343 Spreckels Bldg 121 Broadway. (See right top lines and page 30).

***Interior Finish**

DIXIE LUMBER & SUPPLY CO, 3919 Ohio nr University av. (See right top lines and page 34).
SAN DIEGO PLANING MILL, L sw cor 8th. (See page 37).

Investments

Baker G W, 861, 6th rm 825.
Blankenship Bob, 1007, 5th rm 203.
Blochman Co, 964, 5th rm 224.
Brown E T, 525 C rm 411.
BURNHAM JOHN & CO, 212-214 Timken Bldg 861, 6th. (See left top lines and page 40).
Central Mortgage & Investment Co, 1015, 1st rm 416.
COLEMAN NELSON L, 410 B. (See left bottom lines).
Cuadra J G, 525 C rm 411.
DeLape D E, 525 C rm 411.
DE WESTCOTTE CO THE, 1123, 4th.
EXCHANGE SECURITIES CO, 317-325 Owl Drug Co Bldg.
Frey Bros, 323 Market.
GARRETTSON INVESTMENT CO, 411 E.
Griffith J N D, 948, 3d rm 304.
Griffith R A, 948, 3d rm 304.
Home Investment Assn, 970, 7th.
Jacobson Realty Co, 802 Bway.
JEWELL INVESTMENT CO, 1025 2d.
KENDALL E L, 1027, 1st. (See left top lines).
KETTNER & SALMONS, 202-209 Southern Title Bldg 948, 3d. (See right bottom lines and page 28.)
La Mar Inv Co, 302 Thorn.
Lennox Chas, 1025, 4th rm 327.
McMURTRIE LEIGHTON, McMurtrie Bldg, 1202, 3. (See classified Mortgage Loans).
Magwood G W, 1025, 4th rm 221.
MASTEN & KENDALL, 919, 6th. (See right bottom lines and page 29).
Meaker A P, 1007, 5th rm 916.
Otto R J, 2730, 1st.
Pacific Finance & Investment Co, 1007, 5th rm 807.
Point Loma Investment Co, 1347 Bway.
ROGAN & COMPANY, Safety Deposit Floor San Diego Savings Bank, 520 E. (See front edge and page 7).
Ross A L, 1025, 4th rm 207.
SAN DIEGO FARM & MORTGAGE CO, 617 E. (See left top lines).
Sefton Investment Co, Inc, E, Hotel Maryland Arcade.
Stephens & Co, 235 Bway, 3d fl.
Turrentine J N, Escondido.
Timken Investment Co The, 861, 6th rm 815.
UNION INVESTMENT & MORTGAGE CO, 1027, 1st.
Van Shremmer Investment Co, 1025 4th rm 317.
WANKOWSKI V & CO, (INC)), 341 343 Spreckels Bldg 121 Broadway. (See right top lines and page 30).

***Iron—Working Machinery**

MACHINERY SUPPLY CO, 340-348 7th. (See left side lines and page 34).

Iron Works

Barth Foundry & Machine Works 1129-1145 Nutmeg.
CALIFORNIA IRON WORKS (INC), foot of 7th. (See left top lines and page 35).
City Ornamental Iron Works, 2673 N.
CONNORS' WELDING WORKS, 1024 Union. (See left side lines and page 49).
ORT IRON WORKS (INC), 11th se cor Imperial av. (See right bottom lines and page 35)
STANDARD IRON WORKS, Beardsley and Colton av.

***Irrigation Supplies.**

MACHINERY SUPPLY CO, 340-348 7th. (See left side lines and page 34.)

CHAS. R. McCormick
Lumber Co.
Wholesale and Retail Dealers
Office, Yards Planing Mill and Wharves
Foot of 24th On Bay
BOTH PHONES

MOVE BY HECK { ANY THING ANY WHERE ANY TIME
Main 4826
Home 3579
HECK TRANSFER AND STORAGE CO.
1031 Fourteenth

F. W. BRADLEY CO. FAMILY TRADE A SPECIALTY
TELS: HOME 1157; MAIN 157
WHOLESALE AND RETAIL
Prompt Free Delivery 1058 FOURTH STREET

Japanese Goods.

Japanese Goods, Yamato Co, The, 925, 5th.

Jellies, etc.

Bryants Inc, 2940 National av.
Peckham B B Miss, 819 Bway.

Jewelers.

Anselme L E, 1120) 3d.
Baranov N F, 932, 5th.
Bodsky M & Son, 802, 5th.
Dale & Grenols, 612 F.
Dauchy A H, 1215, 5th.
Emerson B F, 625, 5th.
ERNSTING COMPANY THE, 915-917 5th st.
Funk H M, 745, 5th.
Goldberg Saml, 762, 5th.
Hall D G, 4752 Adams av.
HAMMOND E G, 967, 5th.
Hostetter Edgar, 1104 Orange av, Coronado.
Hymes David, 825, 4th.
Hymes Max, 628, 5th.
Jackson A F, 7922 Girard La Jolla.
Jean W V 506 University av.
Jessop & Sons, 952, 5th.
Kelly & Beze (Inc), 1018, 5th.
Lane & Co, 1024, 6th.
Lombard Wm, 4304 Park blvd.
Maurer John & Son, 713 National av, National City.
Meadows W G, 418 G.
MISSION BELL CURIO SHOP, 1126 5th st.
Moon A R, Escondido.
Marron J D, Oceanside.
Paddock V B, 408 C.
Pruner H W, 740 F.
Reynolds & Blackburn, Escondido.
Sanders Leo, 431 F.
Sanders & Tenenbaum, 411 F.
Schiller L M, 1025, 5th.
Shapiro Benj, 425 F.
Sickle Sol, 1051, 4th.
Snider Jacob, 909, 4th.
Stotsky C L, 761, 5th.
Stotsky Saml, 720, 5th.
Swem O P, Escondido.
Thomas Jas, 142 W Bway.
Thompson A C, 315 C.
Ware J W, 1060, 6th.
Warner C D & Co, 1141, 5th.

Jewelers—Manufacturing.

ARNOLD RAY L, 205 Watts Bldg. 520 E.
Dibb Walter, 432 C rm 40.
Scribner I A, 855, 5th rm 1.

***Jewelers—Second Hand.**

SQUARE DEAL THE, 546 E. (See classified Second Hand Goods.)

Junk Dealers.

California Junk and Wrecking Co, 180 Market.
Hutchison H F, 535 S 30th.
HOLLAND AUTO WRECKING CO, 1128, 2d.
Israel Paul, Escondido.
Kaplan Bros, 319-321, 5th.
Micholitz Moses, 3334 Imperial av.
San Diego Junk Co, 410, 5th.
SHELLEY GEO & SONS, Foot Market. (See classified Pipe-Second Hand.)

***Keys.**

CRANDALL'S G H PARASOL AND KEY FACTORY, 1342, 5th. Tels Main 178, Home 1686. (See left bottom lines and adv.)

Kinesopaths.

Gearhart W F, 121 Bway rm 347.

Barney & Barney
Insurance
Bonds, Loans
Liability
Compensation
PACIFIC MUTUAL LIFE INS. CO.
Scripps Bldg.
Rooms 207-209

ALLEN'S MILK
Producers and Distributors of
PURE MILK
FAMILY TRADE OUR SPECIALTY.
ALLEN'S DAIRY
RURAL No. 2
ALLEN'S CREAM

CRANDALL'S
Parasol and Key Factory
Parasols and Umbrellas Made to Order
Covered and Repaired
KEYS MADE WHILE YOU WAIT
Surgeons' Instruments, Knives and Scissors
Sharpened and Repaired
1342 FIFTH ST.
BET. A AND ASH

CARPENTER'S INC.
1036 6TH ST., NEAR BROADWAY
HOME 1030; MAIN 828
THREE FLOORS OF Commercial Stationery, Office Supplies, Filing Systems and Devices, Books, Fine Stationery and Engraving.
DESKS DEPARTMENT ON THIRD FLOOR

John Burnham & Company
212-214 TIMKEN BUILDING
REAL ESTATE
LOANS
AND INSURANCE

Johnson-Saum Company
FUNERAL DIRECTORS
LADY ASSISTANT
N. W. Cor. Fourth & Ash
TELEPHONES
SUNSET, MAIN 158
HOME 1158

P. M. DAIRY ASS'N
Manufacturers and Distributors of
Purity Dairy Products
COTTAGE CHEESE
ICE CREAM
BUTTER
CREAM
MILK KEFIR
12th & K Sts.
Phones: HOME 2034
MAIN 3311
Butter and Egg Dept.—701 Fifth
HOME 2431
MAIN 411

***Kitchen Equipment.**

INGLE MANUFACTURING CO, 725, 5th Thro to 726, 6th. (See left bottom lines.)

Kodak Finishing.

Darmot & Rosoff, 307 Plaza.
DeLong L S, 956, 8th.
GLEAVE'S PHOTO STUDIO, 1033 6th.
OAKES M L, 1346, 5th.
SUNSET PHOTO STUDIOS, 1266, 4th

***Kodaks and Films.**

PLAZA PRESCRIPTION PHARMACY, Store No. 1 Bway nw cor 3d, Store No. 2 Bway sw cor 6th. (See left bottom lines and page 19)

Kodaks and Supplies.

Eno I L, 529 Bway.
FITCH HERBERT R, 1243, 5th.
GLEAVE'S PHOTO STUDIO, 1033 6th.
Jackman W J, 3873, 5th.
Lutes H E, 958, 5th.
LUTES HAROLD E, 958, 5th. Granger Bldg.
Patterson F E, 1159, 5th.
Sunset Photo Studios, 1266, 5th.
Taylor Harold A Co, 1139, 6th.

***Kodak Developing.**

PLAZA PRESCRIPTION PHARMACY, Store No. 1 Bway nw cor 3d, Store No. 2 Bway sw cor 6th. (See left bottom lines and page 19)

***Label Engravers.**

SUNSET ENGRAVING CO, 9th floor Timken Bldg, 861, 6th. (See left side lines.)

Laces.

Goldgraber Jacob, 702 Bway.

Ladies' Furnishings.

Dannenbaum Saml, 410 Bway.
George A M, 521 Bway.
Owong Le Long, 465, 4th.
Strugo S M, 1058, 6th.

Ladies' Tailors.

(See also Dressmakers.)

Brown A H, 1520, 6th.
Carlson Gustav, 525 C rm 402.
Hale C V, 1213, 8th.
Hale J D, 624 B rm 1.
Hedine E P, 1409, 5th.
JEDLICK A V CO, 1131, 6th. (See left top lines and page 31.)
Kanter S, 2528 Imperial av.
McCommins Richd, 1265, 3d.
SAN DIEGO TAILORING CO, 243 West F. (See left side lines.)
STURZ J L, 954, 8th. (See left side lines and inside back cover.)
Snyder Elizabeth Mrs, 624 B rm 1.
WIEGAND HENRY, 1151, 4th. (See right side lines and page 31.)

Ladies' Waists.

Fields Louise Mrs, 1043, 6th.
Gardner J A, 400 C.

Lands

ELOSUA ANTONIO, 1025 American Bldg.
Escondido Valley Land and Planting Co, Escondido.
Keeffe, Garcia & Co, 861, 6th rm 426.
Roseborough J C, 732 E.
SAN DIEGO FARM & MORTGAGE CO, 617 E. (See left top lines.)
San Diego Land Corporation The, 948 3d rm 402.
South Coast Land Co, Del Mar.

Landscape Architects.

Prall J W, Alpine.
Trebes Henry ,3784 Granada.

***Lantern Slides.**

SOUTHERN ELECTRICAL CO, "The One Bright Spot," 3d sw cor E. (See right top lines.)

Lapidaries.

Ward G T, 1312, 5th.

***Lath.**

BENSON LUMBER CO, Bay Front foot of Sigsbee. (See front cover and page 32.)
DIXIE LUMBER & SUPPLY CO, 3919 Ohio nr University av. (See right top lines and page 34.)
McCORMICK CHAS R LUMBER CO, Office and yards 1955 Colton av. (See right top lines and page 32.)
SAN DIEGO LUMBER CO, 6th sw cor L. (See page 33)
WESTERN LUMBER CO, foot of Columbia. (See page 33.)

Laundries.

Andrews F E Mrs, 744, 9th.
Antiseptic Wet Wash Laundry, 3481 National av.
Army & Navy Laundry, 1130 Columbia st.
Bay City Hand Laundry, 2044 India.

HOTEL CHURCHILL
AMERICAN AND EUROPEAN
NINTH AND C STREETS
MAIN 5880 HOME 1335
GEORGE L. MAYNE, MGR.
ROOMS SINGLE OR EN SUITE
ABSOLUTELY FIREPROOF
EXCELLENT IN CUISINE and APPOINTMENTS

If it's building material you want, see **THE DIXIE LUMBER AND SUPPLY CO.**
WE SELL EVERYTHING TO BUILD ANYTHING
BOTH PHONES UNIVERSITY AVE. AND OHIO ST.

Bay City Towel & Linen Supply Co. 1405 National av.
Candevan Peter, 951 Front.
Coronado French Hand Laundry, 1125 Orange av Coronado.
Clos E M Mrs, 842 Union.
Domestic Hand Laundry, 848, 8th.
Economy Hand Laundry, 825 C.
Electric Laundry Co, 1460 I.
Escondido Steam Laundry, Escondido
Excelsior Laundry Co, 946 Logan av.
Feely D J, J sw cor 32d.
Felt Edwd, 3627 Stockton dr E. S. D.
Gildea Bridget Mrs, 7750 Girard, La Joolla.
French Laundry (Branch) 307 Plaza.
Greshiber Sophia Mrs, 1202 State.
La Jolla French Lndy, Girard ne cor Silverado, La Jolla.
Munger's Laundry Co of San Diego, 16th se cor Logan av.
Murphy Rose Mrs, 211 Ash.
New French Laundry, 3934, 9th.
New Method Laundry, 2995 K.
ORIGINAL FRENCH LAUNDRY LTD, 702 Front.
Peerless Laundry Co Inc, 3038 University av.
Point Loma Laundry, 1170 Rosecrans, Roseville Pt Loma.
San Diego Steam Laundry, 1170 State.
SANITARY LAUNDRY CO THE, 16th sw cor I.
SILVER GATE STEAM LAUNDRY, 1149, 16th.
Troy Laundry, 819 University av.
Vienna Hand Laundry, 1264 Union.
Vinton Kath Mrs, 951, 10th.

Laundries—Oriental.

Chong Lee, 633, 3d.
Gee Wo, 502, 4th.
Hop Lee Chong, 440, 6th.
Jim Lee, 315, 6th.
Quong Chong, 303 G.
Quong Wo, 144 Orange av, Coronado. and Escondido.
Wo Lee, 7610 Fay, La Jolla.
Yanamoto Y, 565, 11th.
Yokohama, 631, 7th.

***Law and Collection Agents.**

LEGAL ADJUSTMENT BUREAU, 729 Timken Bldg. (See classified Collection Agencies.)

***Lawn Mowers.**

INGLE MANUFACTURING CO, 725 5th Thro to 726, 6th. (See left bottom lines.)
WRIGHT EDWIN H, 662 6th. (See classified Stoves and Ranges.)

***Lawyers.**

(See Attorneys-at-Law.)

***Leather Findings.**

Shoe Store Supplies and Shoe Machinery.
WESTERN LEATHER SUPPLY CO, 417-419-421 F.

***Leather Goods.**

CALIFORNIA TRUNK FACTORY, 852-854 5th. (See left side lines and classified Trunks.)
LUGGAGE SHOE THE, 1207, 5th. (See left side lines.)

Leather—Wholesale.

Western Leather Supply Co, 417 F.

Legging Manufacturers.

United Mfg Co, 806 F.

***Letter Head Designers.**

SUNSET ENGRAVING CO, 9th floor Timken Bldg 861, 6th. (See left side lines.)

Libraries.

BOOK NOOK THE, 1142, 6th.
Christian Science Reading Room 121 Bway rm 641.
County Law Library 3d floor Court House.
Escondido Public Library, Escondido.
FREE CITY DIRECTORY LIBRARY, at Merchants' Assn 608 Timken Bldg 861, 6th and Chamber of Commerce Broadway nw cor 2d.
Law Library, 861, 6th rm 821.
Metaphysical and Occult Library, 1024 Bway.
National City Public Library, Winifred Woods Librarian, E S Nationad bet 11th and 12th, National City
San Diego County Free Library Court House branches, 4115 Adams av and 4010 University av, E. S. D.
San Diego Medical Library, 1007, 5th rm 1230.
San Diego Public Library, ns E bet 8th and 9th.
Theosophical Reading Room and Library, 1023, 7th.
Union Law Library, 235 Bway rm 436

WM. KONRAD Hdwe. Co.
Builders' Hardware
Glass
Paints
Pipe and Fittings
Roofing
ALUMINUMWARE and CROCKERY
FEED
4177 University Ave.
EAST SAN DIEGO CAL.
HOME 9250
HILLCREST 2584

Frye & Smith
Print This Directory
856 Third St.
San Diego

ROGERS SHOP FOR MEN
CLOTHING :: HATS :: FURNISHINGS
939 FIFTH Phone, Main 2037

CALIFORNIA IRON WORKS INCORPORATED
PHONES, HOME 1336, SUNSET 1336
FOOT OF SEVENTH STREET, SAN DIEGO, CALIFORNIA
ENGINEERS, FOUNDERS, MACHINISTS
STRUCTURAL IRON AND STEEL CONTRACTORS
FREIGHT AND PASSENGER ELEVATORS

GOODYEAR CORD FABRIC TIRES
GOODYEAR Service Station
Reg. U. S. Pat. Office
JAMES P. Laursen
AUTO Accessories
Vulcanizing
Retreading
11TH & MARKET
PHONE
MAIN 853

EMMA EGBERT WILLIAMS
Manager
HEBRON HOME
For Aged People
(Incorporated)
Undenominational. Established by Emma Egbert Williams. 23 years experience in caring for aged people.
1825 NEWTON AVE.
PHONES
HOME 3255
MAIN 3869
SAN DIEGO, CAL.

Light and Power Cos.

Del Mar Light, Power & Water Co, Del Mar.
San Diego Consolidated Gas & Electric Co, 935, 6th.
UNITED LIGHT, FUEL & POWER CO, 209 Union Bldg 235 Bway.

*Lime, Cement and Plaster.

BAILEY W J CO (INC), 608 West G. (See page 11.)
DIXIE LUMBER & SUPPLY CO, 3919 Ohio nr University av. (See right top lines and page 34.)
SCHIRM J S COMMERCIAL CO (INC), 4th sw cor K. (See page 11)

Linotype Printers.

Colman & Rand, 819, 1st.
PFAHLER, BUELOW & FISHER 860, 3d. (See page 31.)
Rayle E W, 623, 7th.
San Diego Linotyping Co, 823, 1st.

*Liquid Soaps.

SAN DIEGO CHEMICAL CO, Office 202 Owl Drug Co Bldg.

Lithographers.

Western Lithograph Co, 1021, 1st.

Live Stock.

Elliott S M, Boulevard.
Grainger Corral, 230, 14th.
Hills C S, Boulevard.
James W F, Escondido.
Levi Adolph & Son, 1025, 4th rm 205.
McCain A L, Boulevard.
McCain D L, Boulevard.
McCain Peter, Boulevard.
McCain R L, Boulevard.
McCain Wm, Boulevard.
Willis H B, 1023, 2d rm 306.

Livery, Sale and Boarding Stables.

Ascot Stables, 307 G.
Beadle J H, Lakeside.
Brady M C Mrs, Escondido.
California Stables, 690, 1st.
Club Stables, 640, 1st.
Firks Louis, 502, 9th.
Fuhrman G P, 1024 J.
Howatt W A, 602, 4th.
Lienhard Otto, Encinitas.
Lott A E, La Mesa.
Marron A L, Oceanside.
New Palace Livery, Escondido.
O K Stables, 539, 7th.
Rannells & Rannells, 7837 Girard La Jolla.
Turner E E, Escondido.
Williams J R, 469, 10th.

Loans

AMOS CHAS W, 612 Spreckels Bldg 121 Bway.
Atlas Loan Co, 1007, 5th rm 309.
BARNEY & BARNEY, 207-209 Scripps Bldg 525 C. (See right side lines and page 27.)
BOWLER GEO W, 701, 6th.
Brand G E, 1025, 4th rm 327.
BURNHAM JOHN & CO, 212-214 Timken Bldg 861, 6th. (See left top lines and page 40.)
COLEMAN NELSON L, 410 B. (See left bottom lines.)
Co-operative Loan Society (Inc), 1025, 4th rm 317.
Cosgrove Arthur Co, 421 Broadway.
Crowe H G & Co, 970, 7th.
DE WESTCOTTE CO THE, 1123, 4th "Down," The Houseman, 520 E rm 101.
FIDELITY SAVINGS & LOAN ASSN, San Diego Farm & Mortgage Co Agts, 617 E.
Fidler W C, 964, 5th rm 228.
FISHER HARRY & CO, 240 C. (See left bottom lines and page 27.)
Flagg W L, 861, 6th rm 712.
Globe Loan Office, 802, 5th.
Hakes Investment Co, 1015, 1st rm 407.
Jacobson Realty Co, 802 Bway.
KETTNER & SALMONS, 202-209 Southern Title Bldg 948, 3d. (See right bottom lines and page 28.)
Kruger S H, 1025, 4th rm 327.
Le Sure L C, 956, 7th.
McFadden R H, 1015, 7th.
Mac Kinnon A R, 121 Bway rm 548.
MASTEN & KENDALL, 919, 6th. (See right bottom lines and page 29.)
Mead-Haskell Co Inc, 1210, 3d.
Mickels & Bradbury, 958, 7th.
Nauman P A Co, 627 E st.
Newton F A, 861, 6th rm 727.
Norton Edmund, 1007, 5th rm 1013.
PARK E D REALTY CO, 1158 Orange av. Coronado. (See adv Coronado sec.)
PENN MUTUAL LIFE INSURANCE CO, Leighton McMurtrie Financial Correspondent, McMurtrie Bldg 1202, 3d. (See classified Mortgage Loans.)

Plaza Prescription Pharmacy
F. L. AND M. G. BERNADAS
PHONES
MAIN . . 881
HOME . 2571
THIRD AND BROADWAY
BROADWAY AND SIXTH

NEARPASS' SEED STORE THE LEADING SEED HOUSE IN SAN DIEGO—Established 1897
BOTH PHONES 522 SIXTH STREET Agents for CYPHERS Incubators

PRICE, WOODWORTH & LEGGE, 932, 7th.
ROGAN & COMPANY, Safety Deposit Floor San Diego Savings Bank 520 E. (See front edge and page 7.)
SAN DIEGO FARM & MORTGAGE CO, 617 E. (See left top lines.)
San Diego Loan Co, 964, 5th rm 310.
Starkey John B, Mezzanine fl 520 E.
SWAYNE & HYMER, 648 E. (See classified Real Estate.)
UNITED STATES MORTGAGE & TRUST CO, Victor Wankowski Agt 341-343 Spreckels Bldg 121 Broadway.
WANKOWSKI V & CO (INC), 341-343 Spreckels Bldg 121 Broadway. (See right top lines and page 30.)
Western Loan & Building Co, 121 Bway rm 612.
Wilde Mark, 1015, 1st rm 516.
Zinnel Frank, 1128, 1st.

Locksmiths.

Akin A S, 215 C.
CRANDALL'S G H PARASOL AND KEY FACTORY, 1342, 5th. Tels Main 178, Home 1686. (See left bottom lines and classified Keys.)
Davison H O, 801 F.
Havens E R, 1254, 1st.
Nelson A J, 711 Market.
Valentine Paul, 949, 4th.

***Lumber—Hardwood**

DIXIE LUMBER & SUPPLY CO, 3919 Ohio nr University av. (See right top lines and page 34.)
FROST HARDWOOD LUMBER CO, L se cor 9th. (See page 20.)
HOMELAND BUILDING CO, 25 E 8th National City. (See adv National City section.)
RUSS LUMBER & MILL CO, 1st sw cor I, (See front cover.)
SAN DIEGO LUMBER CO, 6th sw cor L. (See page 33.)
WELDON PLANING MILL, SASH, DOOR AND VENEER FACTORY, 14th sw cor L.

Lumber Manufacturers and Dealers.

BARGAR JOHN C, Ramona, (See adv Ramona sec.)
BENSON LUMBER CO, Bay Front foot of Sigsbee. (See front cover and page 32.)
CITY LUMBER & WRECKING CO, foot of 22d on bay front.
Coronado Lumber Co, Ft of Orange av, Coronado.
DIXIE LUMBER & SUPPLY CO, 3919 Ohio nr University av. (See right top lines and page 34.)
Encinitas Lumber Yard, Encinitas.
Escondido Lumber, Hay & Grain Co, Escondido.
FROST HARDWOOD LUMBER CO, L se cor 9th. (See page 20.)
Graffin S H, Fallbrook.
Hall W D Co Inc, El Cajon.
Hillcrest Co, 3935, 5th.
Kibbey H S, Lakeside.
La Jolla Lumber Co, Silverado sw cor Ivanhoe, La Jolla.
La Mesa Lumber Co, La Mesa.
Landreth Hardwood Co, Escondido.
Lane Fred, Pauly av nw cor Klauber, E. S. D.
Lemon Grove Lumber Yard, Lemon Grove.
McCORMICK CHAS R LUMBER CO, Office and Yards 1955 Colton av. (See right top lines and page 32.)
McCORMICK CHAS R LUMBER CO, Escondido. (See adv Escondido sec.)
McCORMICK CHAS R LUMBER CO, Oceanside. (See adv Oceanside sec)
Ocean Beach Lumber Co, Newport av ne cor Defoe.
Palm City Lumber Yard, Palm City.
Ramona Lumber Yard, Ramona.
RUSS LUMBER & MILL CO, 1st sw cor I. (See front cover.)
SAN DIEGO LUMBER CO, 6th sw cor L. (See Page 33.)
SAN DIEGO PLANING MILL, L sw cor 8th. (See page 37.)
Santee Supply Co, Santee.
Sullivan Hardwood Lumber Co, 703 West F.
WESTERN LUMBER CO, foot of Columbia. (See page 33.)

***Lumber—Wholesale.**

BENSON LUMBER CO, Bay Front foot of Sigsbee. (See front cover and page 32.)
McCORMICK CHAS R LUMBER CO, Office and yards 1955 Colton. (See right top lines and page 32.)
SAN DIEGO LUMBER CO, 6th sw cor L. (See page 33.)

Macaroni Manufacturers.

San Diego Macaroni Mfg Co, 1536 India.

ÆTNA
Life, Accident, Etc.
G.et A.etna-ized BY GIST INSURANCE SERVICE
GILMAN A. GIST
202 Owl Bldg.
MAIN 188

Ross & George
Bookbinders
Blank Book Manufacturers
and Paper Rulers
860 Third

It's Our Business to Mind Your Business
MASTEN & KENDALL
919 SIXTH STREET
Place the Management of Our Prop

ELECTRIC FIXTURES AND SUPPLIES

HARTWELL ELECTRIC CO. DESIGNERS AND MANUFACTURERS 955 SIXTH ST.

J. L.
STURZ

High Grade TAILOR for Ladies and Men

954 8TH ST.
Just South of Broadway

SEE AD INSIDE BACK COVER

Machinery—Wholesale.

Austin-Western Road Machinery Co, 740, 4th.
CLIFF HARL S, 416-424, 5th.
Faget Engineering Co, 352, 6th.
Williams Lewis, 414 E.

***Machine Shop Supplies.**

MOTOR HARDWARE & EQUIPMENT CO, 1328-34, 5th. (See classified Hardware.)

***Machinery Supplies.**

MACHINERY SUPPLY CO, 340-348, 7th. (See left side lines and page 34.)

Machinists.

CALIFORNIA IRON WORKS (INC), foot of 7th. (See left top lines and page 35.)
CAMPBELL MACHINE CO THE, foot of 8th.
EL CAJON MACHINE CO, El Cajon. (See adv El Cajon sec.)
Hensley G A, Bay Front foot of Grape
HOFFMAN'S MACHINE SHOP, 1558 India. (See classified Auto Repairing.)
Koehler H W, rear 644 F av, Coronado.
Koke A C, 1030 Market.
Lightening Machine Co, 1099 Pierce.
MODERN MACHINE CO, 355-365 15th.
ORT IRON WORKS (INC), 11th and Imperial av. (See right bottom lines and page 35.)
ROBBINS A R, 1697 Atlantic. (See page 34.)

Magnesite.

International Magnesite Co, Chula Vista.

***Magneto Generators.**

LA SHA J STANLEY, 1251-1257, 4th. (See right top lines.)
YOUNG & CHAMBERLAIN, 1310, 5th and 426 A. (See right side lines and page 44.)

***Magnetos.**

AUTO ELECTRICAL EQUIPMENT CO, 932-936, 8th. (See right top lines and classified Automobile Electricians.)

***Mailing Lists.**

STOLL'S MULTIGRAPH SHOP AND ADVERTISING BUREAU, 220 Timken Bldg 861, 6th. (See left top lines and page 35.)

Manicures.

Bodtke Margt, 1007, 5th rm 926.

Manufacturers' Agents.

Brill W S, 1241, 6th.
Cananon F H, 860 Union.
D'You P C, 860 Union.
FIELD-AUSTIN SAFE CO, 941 Bdwy Tel Main 764. (See left top lines.)
Loring Bros, 543, 9th.
Mershon & Camp, 459, 6th.
Plaskette M I, 1023, 2d rm 402.
Reinemund Frank, 862, 7th.
Snyder T F, 1015, 1st rm 210.

***Map Engravers.**

SUNSET ENGRAVING CO, 9th floor Timken Bldg, 861, 6th. (See left side lines.)

***Map Makers and Publishers.**

STOKES RODNEY CO, 858, 3d. (See classified Architects and Engineers Supplies.)

Marble and Granite Works.

Lyman-Mills Onyx & Marble Co, 614 F and Bay Front ft of Crosby.
Simpson-Pirnie Granite Co, Imperial av sw cor 39th.

Marine Engines.

Robbins A R, 1697 Atlantic.

***Marine Hardware.**

MUEHLEISEN TENT & AWNING CO, INC, 755, 4th. (See right side lines and page 45.)

Massage.

Gearhart W F, 121 Bway rm 347.
GILL PAUL C, 617 Spreckels Bldg, 121 Broadway.
Hiegel L C, 2882 Imperial av.
Irving Nellie Mrs, 1007, 5th rm 519.
Knapp Annette Mrs, 525 C rm 303.
Merrill E M Mrs, 1421, 1st.
Pinkney John, 331, 10th.
Rayburn Anna Mrs, 824, 9th.

Mattress Manufacturers.

Brady Bedding Co, 724 Bway.
Garretson Mfg Co, Arctic sw cor Kalmia.

PROCESS PATENTED BY THE SAVAGE TIRE COMPANY SAN DIEGO, CALIF

GRAFINITE TUBES

THE ONLY INNER TUBE GUARANTEED NOT TO STICK TO THE CASING

V. WANKOWSKI & CO., INC.
V. WANKOWSKI, PRESIDENT W. McCLELLAND, VICE PRES. & SECY.
Loans, Real Estate, Insurance, Surety Bonds. PHONES: Main 2029 Home 1315 341-342-343 Spreckels Theatre Bldg.

Telephone Main 2137

The Model Market

Zimmerman Bros., Proprietors

WHOLESALE AND RETAIL DEALERS IN MEATS

531 Broadway San Diego, Cal.

Meats—Retail.

Anna Kate Mrs, 1602 India.
Baker & Berg, 1625 W Lewis.
Bennington Jerry es 3d av 4 s of F, Chula Vista.
Best W C, 1172, 12th.
Bingham A J, La Mesa.
Bohnert J T, 1845, 7th.
Booth J W, Ramona.
Booth J W & Co, Lakeside.
Burkhardt H P, 30th nw cor Imperial av.
Clark & Wenz, 807, 5th and 732 Bway.
Collins W W, 4179 University av, E. S. D.
Coulter & Gibb, 2201 Bway.
Cundel C B, 5004 Newport av, Ocean Beach.
El Cajon Meat Market, El Cajon.
Fallbrook Meat Market, Fallbrook.
Farrar G W, 2551 University av.
Flickinger G S, 1700, 1st.
Hardy C S 711-721, 5th, 1143, 4th, 821 Bway, 732 and 1333 Market, 421, 3005 and 4133 University av, 1503, 30th, 2491 Imperial av, 1131 Orange av Coronado.
Haslam F W, 2235 F.
Held J A, 4247 Park blvd.
Hertzbrun Herman, 434 University.
James Bros & Cooper, Escondido.
Keeland Rex, 1760 State.
Kuhlken & Weber, 733 Bway.
La Mesa Meat Mkt, La Mesa.
Malavenda Antonio, 427, 16th.
Martin J F, Oceanside.
Miller & Freeman, 3905 Normal.
MODEL MARKET, 531 Broadway. (See adv.)
O'Hare Jas, 1538 Market.
Pople Roger, 1431 Bway.
Powell T A, 2094 Logan av.
Ramona Meat Market, Ramona.
Ross B F, 823 W Washington.
Schmid Chas, 936 Union.
Short & Campbell, 2225 J.
Sly B C, 7868 Girard av, La Jolla.
Smith Bros, 1324 Market.
Spring & Sprague, 822, 5th.
Tait Chas, 1363 India.
Van Dyke Bert, 2101 Logan av.
Vanderburg G S, 4179 University av,
Weitzel H K, 2170, 1st.
Wyley C E, 2896 Clay av.

Meats—Wholesale.

Armour & Co, 7th ne cor K.
Hardy C S, 700, 6th.
MODEL MARKET, 531 Broadway. (See classified Meats—Retail.)
Swift & Co, 805 W Bway.
Wilson & Co, 8th se cor K.

***Mechanical Engineers.**

ROBBINS A R, 1697 Atlantic. (See page 34.)

Mechano—Therapists.

Van Riper H, 1420 University av.

Medicine Manufacturers.

Black Medicine Co, 756 Front.
Britton C J, 238 F.
Viavi Co, 725 Bway rm 6.

Men's Furnishing.

Goldberg Louis, 568, 5th.
Ives Clothing Co, 4th se cor C.
Laskey Saul, 234 Bway.
Lewis Paul P, 742 National av, National City.
LION CLOTHING CO, 5th se cor E.
MARSTON CO THE, 5th, 6th and C.
National Dollar Shirt Shop, 519 Bway
Radin Fannie, 552, 5th.
"ROGERS SHOP FOR MEN," 939 5th. (See right bottom lines and page 16.)
Schneider Louis, 624, 5th.
Weldon C R, 806, 5th.

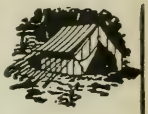
MUEHLEISEN TENT AND AWNING CO.
Manufacturers of
Tents Awnings and Covers
Flags, Sails and Camp Furniture
753-755 Fourth Street
Both Phones

Write Us for Mailing Lists
Any Trade or Profession Here or Anywhere
=
San Diego Directory Company

SERVICE BRANCH
936
SECOND STREET
NEAR BROADWAY
SAN DIEGO

SAVAGE TIRES

HAVE YOU SEEN THE SAVAGE SERVICE CREED?

STOLL'S MULTIGRAPH SHOP LOUIS M. STOLL MANAGER
MULTIGRAPHING AND ADVERTISING BUREAU ADDRESSING
220 TIMKEN BLDG. MAIN 16 TYPEWRITING
WE CAN FURNISH YOU A MAILING LIST OF ANY SIZE OR KIND

***Men's Wear.**

"ROGERS SHOP FOR MEN," 939 5th. (See right bottom lines and page 16.)

Mercantile Agencies.

Bradstreet Co The 121 Bway rm 337.
CONNER ADJUSTMENT BUREAU, 23 Sefton Bldg. (See left top lines and classified Collection Agents.)
Dun R G & CO, 861, 6th rm 804.
MERCHANTS ASSN OF S D, rm 608 Timken Bldg 861, 6th.
United Credit Service Co, 1007, 5th.
Williams Mercantile Agency, 121 Bway.

***Merchant Tailors.**
(See also Tailors.)

BREM J W, 114 Broadway.
SAN DIEGO TAILORING CO, 243 West F. See left side lines.)
STURZ J L, 954, 8th. (See left side lines and inside back cover.)
VERNON GEORGE T, 1069, 2d.
WIEGAND HENRY, 1161, 4th. (See right side lines and page 31.)

***Mercury Arc Rectifiers.**

SOUTHERN ELECTRICAL CO, (The One Bright Spot," 3d sw cor E. (See right top lines.)

Messenger Companies.

Blue Bell Messenger Service, 1134 4th.
Pacific Messenger Service, 444 F.

***Metal Office Furniture.**

FIELD-AUSTIN SAFE CO, 941 Bway Tel Main 764. (See left top lines.)

***Metal Sign.**

CALIFORNIA STAMP CO INC, 222 C. (See page 41.)

***Metal Welding and Brazing.**

HASTY'S WELDING WORKS, 130 12th. (See page 49.)

Midwives.

Martinez Librada, 355, 16th.

***Military Tailors.**

SAN DIEGO TAILORING CO, 243 West F. (See left side lines.)
SHULACK & MAIO, 518 F.
STURZ J L, 954, 8th. (See left side lines and inside back cover.

Milk Dealers.

ALLEN'S DAIRY, Mission Valley R D No. 2 Box 155. (See right side lines and page 17.)
PRODUCERS' MUTUAL DAIRY ASSOCIATION, K nw cor 12th. (See left side l ines and page 27.)
Young W J, Mission Valley.

***Mill Feed.**

IRWIN & CO, K se cor 4th. (See right side lines and page 20.)

Mill Supplies.

San Diego Supply Co, 322, 5th.

***Mill Work.**

SAN DIEGO LUMBER CO, 6th sw cor L. (See page 33.)

Milliners—Retail.

Ballard & Brockett, 1064, 5th.
Benson Elizabeth Mrs, 1064, 3d.
BONNIE MILLINERY, 1015, 1st rm 213.
Browne B B Miss, 3833, 5th.
Caul Ray Mrs, 1125, 6th.
Dean A T, 1018, 6th.
Griffith Addie Mrs, 1005 Bway.
Hutchason Ella, 1315, 5th.
Hutchinson Edith, La Mesa.
Jacobson Lena Mrs, 808 Bway.
Jarrell Anna Mrs, 1040, 6th.
Johnson A F, Mrs, Oceanside.
Kindle S E Mrs, Fallbrook.
Kolmar F D Mrs, 1221, 5th.
Leader The 1129-1133, 5th.
McDaniel Alice Mrs, Escondido.
MARSTON CO THE, 5th, 6th and C.
Mott N S Miss, 801 Bway.
Pendergast S E Mrs, Escondido.
Pethoud Dottie Mrs, 828 Bway.
Rayburn Marg Mrs, 1558, 4th.
Sikes Rachel, Escondido.
Spargle E L Mrs, 1043, 6th.
Spencer M W, Oceanside.
Swobdi A L Mrs, 1166 Orange av, Coronado.
Tschudi Millinery, 3004 National av.
Whitsitt Mabel, basement Granger Bldg.

Mineral Waters.

Calso Water Co, 121 Bway rm 246.
LANG'S MINERAL WONDER CO, Federal Hotel Bldg, 205 West F.
Neuman A H, 1032, 10th.

THERE is a real pleasure in owning a Uniform or Suit that FITS perfectly—where the shape has been worked into the garment by hand. That is the kind of garment we are prepared to give you at a most reasonable price.

Call and get acquainted with the

San Diego Tailoring Co.
243 West F St.

PARADISE VALLEY SANITARIUM
NATIONAL CITY. CAL.

POULTRY, BEES, GARDEN SUPPLIES LIVE and DRESSED POULTRY
643-649 G ST. COR. SEVENTH
STILES POULTRY SUPPLY CO.

Leighton McMurtrie
MORTGAGE LOANS, GENERAL INSURANCE
Manager of Income Properties
Financial Correspondent
Penn Mutual Life Insurance Co.
McMURTRIE BLDG., 1202 THIRD ST.

Mines and Mining.

Adams O J, 750, 8th.
Anthony E E, 218 West F.
Caledonian Mining Co, 1007, 5th rm 1121.
Castle Range Mining Co, 1015, 1st rm 418.
ELOSUA ANTONIO, 1025 American Bldg.
Goodsprings Mining Co, 121 Bway rm 345.
Houser H A, 121 Bway rm 352.
Montezuma Mining and Reduction Corp, 752 State.
Pacific Ore Testing & Development Co, 752 State.
S D Tourmaline Mining Co, Mesa Grande.
Turner M C, 1055 2d.
Vaughn B L, 912, 3d.
Willard C F, 920, 8th.

***Mining Machinery.**

WEST COAST GAS ENGINE CO, W Market nw cor Union.

***Money To Loan.**

PEPPER GEORGE N, Central Mortgage Bldg, 1027, 1st. (See front cover, right side lines and page 30)

Monuments.

Halpin P J, 3775 Imperial av.
Moore C G, 3839 Imperial av.
Simpson Pirnie Granite Co, 21st sw cor N.

***Mortgage Loans.**

COLEMAN NELSON L, 410 B st. (See left bottom lines.)
PENN MUTUAL LIFE INSURANCE CO, Leighton McMurtrie Financial Correspondent, McMurtrie Bldg, 1202, 3d. (See adv.)
SAN DIEGO FARM & MORTGAGE CO, 617 E. (See left top lines.)
SWAYNE & HYMER, 648 E. (See classified Real Estate.)

Mortgages.

KENDALL E L, 1027, 1st. (See left top lines.)
Mead-Haskell Co, Inc, 1210, 3d.
Nichols W H, 1007, 5th rm 1121.
ROGAN & COMPANY, Safety Deposit Floor, San Diego Savings Bank 520 E. See front edge and page 7.)
UNION INVESTMENT & MORTGAGE CO, 1027, 1st.

***Motion Picture Advertising.**

KRUCKMAN ARNOLD, 674 Spreckels Bldg. (See left bottom lines.)

***Motion Picture Supplies.**

SOUTHERN ELECTRICAL CO, "The One Bright Spot," 3d sw cor E. (See right top lines.)

Motion Picture Theatres.

Alhambra Theatre, 815, 5th.
Broadway Theatre, 815 Bway.
CABRILLO THEATRE, Plaza Square
Casino Theatre, 643, 5th.
Dream Theatre, 755, 5th.
Elysium Theatre, Oceanside.
Grand Theatre, 1139, 5th.
Hillcrest Theatre, 3825, 5th.
Kearny Theatre, Camp Kearny.
Logan Heights Theatre, 2171 Logan.
Ocean Theatre, 5049 Newport av, Ocean Beach.
Orient, 7877 Girard av, La Jolla.
Orpheum Theatre, 724 National av, National City.
Palace Theatre, 401 E.
PICKWICK THEATRE, 1029, 4th.

GEORGE N.
PEPPER
Can Save You 25% on Your
Auto Insurance
General Insurance
Bonds
1027 First St.
MAIN 1633

Nearpass' Seed Store
The Leading Seed House in San Diego
Established 1897
Agents for
CYPHERS Incubators
522 SIXTH Street
Both Phones

KETTNER & SALMONS
The Insurance Men
SOUTHERN TITLE BLDG.
PACIFIC 244 HOME 1344
WRITE—Life Fire Burglary
Health Bonds Automobiles
Accident Liability Plate Glass
Workmen's Compensation

Greenwood Cemetery and Crematory

PHONES { MAIN 477 / HOME 5487 — 40TH AND IMPERIAL AVE.

WHY WORRY?

Drawing $50 per week

HERBERT N. NEALE

General Insurance

Accident and Health
Automobile
Burglary
Fire
Compensation
Liability
Plate Glass
Fidelity Bonds
Surety Bonds

GEN. AGT.
OCEAN ACCIDENT AND GUARANTEE CORP. LTD.
of London

All Casualty Losses Adjusted by This Office

443 SPRECKELS BLDG.

WHY WORRY?

Drawing $50 per week

Motion Picture Theatres (Continued)

Plaza Theatre, 323 Plaza.
Silver Strand Theatre, 1142 Orange av, Coronado.
Superba Theatre, 3d se cor C.
Union Theatre, 735, 5th.

Motorcycles.

Goudy-Hoffer Co, 946 Bway.
Medearis D S, Escondido.
MOTORCYCLE GARAGE, Jas Urquhart Prop, Indian Motorcycle and Bicycle Agency, Phones Main 1369, Home 1745, 702 Market cor 7th.
Urquhart Jas, 702 Market.
Worsham C M, 1225 Market.

Motorcycle Repairing.

Dunham C F, 837, 7th.
Sorgatz Frank, 3826, 30th.
Star Machine Co, ft W Market.

Motor Trucks.

DENBY TRUCKS, Tefft Motor Car Co Inc distributors, 1143-1147, 2d. (See right top lines and classified Automobiles.)
MAXWELL TRUCKS, Newby Motor Co Dealers, Broadway at 13th. (See classified Automobiles.)
Moreland Motor Truck Co, 1059 India.
WINTHER TRUCKS, Tefft Motor Car Co Inc Distributors, 1143-1147 2d. (See right top lines and classified Automobiles.)

Motors.

HARTWELL ELECTRIC CO, 955, 6th. (See left top lines and classified Electrical Contractors.)
Newby Motor Co, 1304 Bway.

***Mountain Resorts.**

KENILWORTH INN, Ramona, Cal. (See adv Ramona sec.)
Warner Hot Springs, Warner Springs

***Moving Vans.**

HECK TRANSFER & STORAGE CO, 1031, 14th. (See left bottom lines and page 46.)

***Multigraph Letters.**

STOLL'S MULTIGRAPH SHOP AND ADVERTISING BUREAU, 220 Timken Bldg, 861, 6th. (See left top lines and page 35.)

***Multigraph Printers.**

STOLL'S MULTIGRAPH SHOP AND ADVERTISING BUREAU, 220 Timken Bldg, 861, 6th. (See left top lines and page 35.)

***Multigraphing.**

STOLL'S MULTIGRAPH SHOP AND ADVERTISING BUREAU, 220 Timken Bldg, 861, 6th. (See left top lines and page 35.)
THORNTON JACK E Mrs, 310 American Bldg, Tel Main 1983.

Munitions.

Savage A J Munitions Co, 326 W Market.

Music and Musical Merchandise.

Allen Wiley B Co The, 1031, 5th.
Bailey E L, Fallbrook.
Marikle J C, Escondido.
Sou California Music Co, 630 C st.
THEARLE MUSIC CO, 640-644 Broadway. (See r ight top lines and classified Pianos.)
Trognitz R E, 649, 7th.
Young C D, Escondido.

***Music Boxes.**

THEARLE MUSIC CO, 640-644 Broadway. (See right top lines and classified Pianos.)

***Music Dealers.**

THEARLE MUSIC CO, 640-644 Broadway. (See right top lines and classified Pianos.)

***Music Engravers.**

SUNSET ENGRAVING CO, 9th floor Timken Bldg, 861, 6th. (See left side lines.)

Music Publishers.

Goetze Publishing Co, 235 Bway rm 509.

***Music Schools.**

SHERWOOD MUSIC SCHOOL OF CHICAGO, (San Diego Branch), Le Grand Flint Affiliated Teacher 205 Arts and Crafts Bldg, 6th and B. Phone Main 1906. (See page 41.)

GEORGE F. OTTO FLORIST and NURSERYMAN

NURSERY, 35TH AND NATIONAL AVE. PHONE MAIN 7086 — FLORAL DEPOT COR. SIXTH AND B — PHONE { MAIN 759 / HOME 1207

***Music Teachers.**

CALIFORNIA CONSERVATORY OF MUSIC, 1434, 5th. (See classified Teachers—Music.)
FLINT LE GRAND, 205 Arts and Crafts Bldg, 6th and B, Phones Studio, Main 1906, Residence Main 4555. (See page 41.)
SCHRYOCK B ROSCOE, (Violin, Piano and Vocal), 1434, 5th. (See classified Teachers—Music.)
SLOANE SCHOOL OF MUSIC, 1156 7th and 3940, 5th.

***Musical Instruments.**

SQUARE DEAL THE, 546 E. (See classified Second Hand Goods.)
THEARLE MUSIC CO, 640-644 Broadway. (See right top lines and classified Pianos.)

News Dealers.

Bennett L A, 1054, 3d.
Childs R M, 526 Bway.
Harvey Fred, Santa Fe Depot.
Hinckley Perry, 2d & Bway.
Kimpton Augusta H Mrs, 535 F.
Maher A E, 535 Bway.
Marsh R A, 902 Market.
PACIFIC NEWS AGENCY, 535 Broadway and 1152, 2d.
Randall & Walker, 332 F.
San Diego News Co The, 930 State.

***Newspaper Correspondents.**

KRUCKMAN ARNOLD, 674 Spreckels Bldg. (See left bottom lines.)

Newspapers and Publications

Christian Science Monitor, 121 Bway rm 603.
CHULA VISTA REVIEW THE, Chula Vista. (See adv Chula Vista sec.)
Coronado Strand The, 1119 Orange av, Coronado.
Daily Transcript The, 734, 1st.
East San Diego Press, 4166 University av, E. S. D.
EL CAJON VALLEY NEWS, El Cajon.
El Hispano-Americano, 761, 6th rm 5
EVENING TRIBUNE THE, Bway sw cor 3d.
Fallbrook Enterprise, Fallbrook.
Federation The (monthly), 615 Bway
La Jolla Journal (weekly), 7884 Girard La Jolla.
La Mesa Scout, La Mesa.
Labor Leader The, 716, 1st.
Los Angeles Examiner, 130 W Bway.
Los Angeles Times, 716 E.
NATIONAL CITY NEWS THE, 1031 National av, National City. (See adv National City sec.)
Oceanside Blade (weekly), Oceanside.
Pythian Star The (monthly), 114 F.
Ramona Sentinel (weekly), Ramona.
San Diego Herald, 623, 7th.
San Diego News The (weekly), 220 West F.
SAN DIEGO SUN THE, 1165, 7th cor B st.
San Diego Tourist, 121 Bway rm 550
SAN DIEGO UNION THE, Broadway sw cor 3d.
SAN DIEGO WEEKLY UNION, Broadway sw cor 3d.
Service Journal The, 1023, 2d rm 302
Southern Cross The, 623, 7th.
Sued California Deutsche Zeitung, 835 G.
TIMES-ADVOCATE (daily and weekly), Escondido.
Traders Gazette and Hotel Reporter, 121 Bway rm 550.
Trolleyman The, 121 Bway rm 221.

News Service.

Associated Press, 225 Bway.
International News Service, 121 Bway rm 225.

Notaries.

Amos C W, 121 Bway rm 612.
Arnold G C & Son, 1312, 5th.
BACH RALPH E, 617 E.
Bailey J W, 118 Bway.
Benjamin E A, 520 E rm 808.
Benjamin E G Mrs, U S Grant Hotel.
Burtch J H, Lakeside.
Button R S, 235 Bway rm 306.
Chamberlain M A, 1027, 5th rm 4.
Clark E S, 911 Bway.
Coleman Nelson L, 410 B st.
Connell Stephen, 235 Bway rm 303.
Cooke Zuella, 520 E rm 101.
Coon H K, 931, 5th rm 7.
Craig L N, Court House rm 14.
Crosby Ruth, 1017 Prospect La Jolla.
Dearborn C S, 7851 Girard.
DODSON A E, 511 Granger Bldg 964, 5th.
Ells Agnes G Miss, 718 E.
Fleet E C, 1115, 4th.
Garfield Wade, 525 C rm 510.
Graffin S H, Fallbrook.
Gray Gordon, 235 Bway rm 416.
Green Alice, 121 Bway rm 234.

4% AND SAFETY
$1.00 OPENS AN ACCOUNT
SOUTHERN TRUST & COMMERCE BANK
U. S. GRANT HOTEL BUILDING

ORT IRON WORKS
PHONE MAIN 1920 11TH AND IMPERIAL AVE.

SAN DIEGO FARM & MORTGAGE COMPANY
617 "E" STREET
TIMKEN BLDG.
PHONES
Pacific 1841 Home 2245
FARM LANDS
SURETY BONDS
GENERAL INSURANCE
BUILDING LOANS

Machinery Supplies
BELTING
ELECTRIC MOTORS
GAS ENGINES
HOSE
IRRIGATION SUPPLIES
OILS & GREASES
PIPE and FITTINGS
PACKINGS
PULLEYS
PUMPS
WASTE
MACHINERY SUPPLY CO.
MAIN 99
340-348 Seventh

Pfahler Buelow & Fisher
Commercial Linotype Compositors
860 3RD

Notaries (Continued)

Hoff G F, 235 Bway rm 403.
Holden C I Miss, 1168, 4th.
Johnston John, Oceanside.
Kelly H C, 235 Bway rm 415.
KENDALL E L, 1027, 1st.
KENDALL F I, 919, 6th.
Kent L E, Poway.
Lee A J, 1007, 5th rm 1121.
McFadden R H, 1015, 7th.
McKinney M W, 964, 5th rm 211.
MASTEN LOUIS C, 919, 6th.
Mathews J L, Oceanside.
MATHEWS LOU B, 916, 8th.
Mills E M Miss, 923 Prospect La Jolla.
Moore Jack, 1007, 5th rm 1002.
Moore W R, 954, 7th.
Mouser A C, 1007, 5th rm 822.
Parker P F, 700 C av, Coronado.
Peterson E W, 235 Bway rm 415.
Quist A J Miss, 1025, 4th rm 317.
Richards E L, 217 West F.
Rosenthal Abram, 948, 3d rm 611.
Sammis M H, 1025, 4th rm 2 14.
Schaffnet Wilhelmina, 919, 4th rm 41
Sloane H G, 520 E rm 803.
Smelser W M, Fallbrook.
Smith J B, 1007, 5th rm 625.
Sodahl C O G, 432 F rm 206.
Spears R A Miss, 235 Bway rm 303.
Spees A T, Pala.
SWAYNE E J, 648 E.
Thatcher P S, El Cajon.
Wigginton Benj F, 333, 3d av, Chula Vista.
Williams Lila, 818 National av, National City.
Woodworth C N, 932, 7th.

Notions—Retail.

Bergland C E, 611, 8th.
Fish H P H, Escondido.
George O M Miss, 2606 Imperial av.
Johnson Berger, 3185 National av.
Kress S H & Co, 1040, 5th.
Reinhardt E M, 1446 Market.
Troxel J & M M, 1001 Orange av, Coronado.
Woodward Josephine Mrs, 1024 Prospect La Jolla.

Notions—Wholesale.

BUEL-TOWN CO, 255-275, 5th cor K

***Novelties.**

KEMP HARRY V, 209-211 Broadway. (See classified Confectioners)

Nurseries.

Behren Earl, Bird Rock.
Benard E J, Mission Valley.
BOYLE & DARNAUD, 421 C, Green House 3748 Goldfinch.
Chula Vista Nursery, Chula Vista.
Coronado Nursery, 276 D av and 1110 Orange av, Coronado.
Crosby C E, 7643 Girard La Jolla.
East San Diego Nursery, 4126 University av, E. S. D.
FLORAL PARK NURSERY, 3572 Logan av, salesroom 548 B nw cor 6th. (See left bottom lines.)
Hardy H G, Morrell av nr Emerald, Pacific Beach.
HARRIS SEED CO, 12th se cor Broadway.
Howell Heights Citrus Nursery, Escondido.
James F W, 510 National av, National City.
Lanier L K, 5th av ne cor G, Chula Vista.
Meserve Wm C, 1728 Linwood.
Miller C H, Lemon Grove.
Mills J M, San Ysidro.
Mission Valley Nursery, Mission Valley R D 2, Box 156.
Nakamura J T, La Jolla blvd, Bird Rock.
Nippon Nursery Co, 7th se cor E.
Oceanside Nursery Co, Oceanside.
Olds Allen, Oceanside.
OTTO GEORGE F, Prop Floral Park Nursery 3572 Logan, Salesrooms 548 B nw cor 6th. (See left bottom lines.)
OTTO GEORGE F, 548 B nw cor 6th, Nursery 3572 Logan av. (See left bottom lines.)
Rowe B L, 521, 6th.
SAN DIEGO NURSERY (K O Sessions), 1628 W Lewis.
Sharpless R F, es Benton st s Mason pl.
Takatsuka S, 2461 San Diego av,
Vickery T D, 1601 University av.
Wilson R H, San Luis Rey.
Woodworth J W, Lemon Grove.

Nurses.

Aiman E C Mrs, 741, 12th.
Alexander Sue Mrs, 950, 9th.
Allanson L M Mrs, 1441, 6th.
Allen A M, Miss, Hill P O.
Allen L M Mrs, 242 Palm av, National City.
Anderson Nora, 1261 Hendricks av.

More Value for Less Money
Whiting-Mead Commercial Co. OF SAN DIEGO
Home Phone 3499
Sunset, Main 709
Plumbing Material, Paints, Pipe, Hardware, Roofing Paper
Wall Board, Sash and Doors
OFFICE AND WAREHOUSE, FIRST N. E. COR. G

SOUTHERN ELECTRICAL CO.
"The One Bright Spot"
Contracting, Fixtures, Supplies and Equipment
THIRD AND E STREETS

Avilla Amelia Mrs, 3853 Cherokee av, E. S. D.
Bates M L Miss, 515 Pennsylvania av
Blanton Emma Mrs, 1130 Front.
Boa M H Miss, 1452, 6th.
Boguslav Freda, 3780, 5th.
Bohrer Elizabeth Mrs, 312 Cedar.
Boyle Hilda, 1468, 1st.
Bradley B M Miss, 2272, 4th.
Bradley V E Miss, 2272, 4th.
Brodeck Amelia, 1002 Robinson av.
Brown Robinette, 3345 Dale.
Brown S M Mrs, rear 2662 Main.
Brownrigg E L Mrs, 1025 Robinson.
Buck C D, Miss, 3003 State.
Burnett H G Mrs, 3855 Daley av,
Burkee Olive, 1468, 1st.
Burkey Kath, 4175 Normal.
Butler G B Miss, 340 West B.
Cahill Marie Miss, 1346 Front.
Caldwell Louise, New Palace Hotel.
Chandler Mae, 1468, 1st.
Chandler R B Miss, 3742 Arizona.
Clapsaddle Adelia, 1018 Hendricks.
Clough C L Miss, 1319 W Washington.
Clary Georgia E Mrs, 3946 Normal.
Cole S B Miss, 1929 Front.
Conrad M B Miss, 1556, 2d.
Coomer C R Mrs, Cardiff by the Sea.
Coop M S Mrs, Cardiff by the Sea.
Cox A K Miss, 2825 A.
Craig Ella Mrs, Miramar.
Cromarty Edith, 1468, 1st.
Cummings M J Miss, 3500, 5th.
DeArmond A B Miss, 242 W Fir.
Deibert D D Miss, 710 Beardsley.
Denian Hauchen Mrs, La Mesa.
Dorsey H L Miss, 2430 G.
Duarte M R Miss, 3780, 5th.
Ducheneau B Mrs, 1468, 1st.
Duncan M E Mrs, 3940, 9th.
Dunn M M Miss, 4477 Conklin av,
Dupont L N Miss, 1237, 18th.
Eckert Isabella Miss, 514 W Ivy.
Eddy A M Mrs, Imperial Beach.
Eichols Emma Miss, 2912 Bway.
Ely Mary, 4127 Georgia.
Esler A J Miss, La Mesa.
Faram Maybelle Mrs, 132, 25th.
Farrar L C Mrs, 741, 11th.
Favel A L Miss, 1240 C.
Fawcet Edith, 1468, 1st.
Ferlin Josephine Mrs, 3934, 5th.
Formbey Lucy, 1468, 1st.
Forrester M J Mrs, 1317 C.
Fraser B F Mrs, 2185 Kearney av.
Freeman Carrie Mrs, 3150 National.
Gould Alice M, Oceanside.
Gibbs R Mrs, 1445 B.
Gibson May Miss, 117 W Walnut.
Glasgow Helen E, 950, 9th.
Gobbins E S Mrs, 3155 Elm.
Graham Selina, 1550, 10th.
Gray Mary, 742 C.
Griebnow T S Miss, 1992 Julian av.
Groom E L Miss, 1819 Bancroft.
Hall N M Miss, 345 W Laurel.
Hanscom Lena, 310 Ash.
Hanscom L E Miss, 1466, 7th.
Harper Ida Mrs, 1031 University av.
Harris J L Miss, 2027 Market.
Hart M P S Miss, 2408, 2d.
Haskin B K Mrs, 931 J av, Coronado.
Hederstedt Amy, 3640, 6th.
Henshaw C A Mrs, Escondido.
Hesser Emma, 1468, 1st.
Higbee H B Mrs, 1914, 1st.
Hildyard Rosaline, 1672, 3d.
Hill Josephine Mrs, 1041 Robinson av
Hills F B Miss, 1515 W Lewis.
Hoge Cora Belle Mrs, 3095 E.
Howitson Athie Mrs, 3785 Sisson av,
Huff R M Mrs, 220, 21st.
Hyer H S Miss, 242 W Fir.
Ingraham Hattie Mrs, Mesa Grande
Jahn Anna, 1468, 1st.
Johnson Anna, 1468, 1st.
Johnson E M Miss, 3138 Boston av.
Johnson E V Miss, 2667 Imperial av.
Johnson L H Mrs, 755, 18th.
Johnson V I Miss, 1227 Monroe av.
Johnston F J Miss, 847, 7th.
Jones Elizabeth G, 2220, 2d.
Jones Florence, 650, 11th.
Keenan M E Mrs, 1057 Essex.
Kemp Gwenydd, 3844, 3d.
Kent P E, Poway.
Kilgallen Sarah, 1468, 1st.
Kirby Minnie, 942, 23d.
Kleindiest Minnie, 3821, 15th.
Kleinschmidt Irene Mrs, 2437 I.
Knox Mabel, El Cajon.
Kohler C W Miss, 2408, 2d.
Kyle Florence Mrs, 413 Bway rm 11.
La Bourslier Adele, 1468, 1st.
Lantz Hattie Mrs, 419 Emerald av, Pacific Beach.
Laughlin Martha S Mrs, 3829, 30th.
Lawrence K Miss, 1130 S 31st.
Layton Henri, 950, 9th.
Lea L A Miss, 3345 Dale.
Leidigh E R Miss, 2802 Granada.
Lemon Daisy, 3776 Herbert.
Letts B J Miss, 1245, 9th.
Lockett Leila Mrs, 1647 Reed av, Pacific Beach.
Lonsdale Katherine C, 1547 Fern.
Luz Domene, Oceanside.
McFarland M D Mrs, 3744½, 1st.

IRWIN & CO.
HAY, GRAIN
FLOUR,
MILL FEEDS,
POULTRY
FEEDS,
GRAIN BAGS,
WOOL BAGS,
SACK
TWINE,
COAL
Main office
FOURTH AND K
PHONES:
MAIN 440
HOME 1440

American National Red Cross
San Diego Chapter
Headquarters
809 Sixth
Maryland Hotel Bldg.
Phone Main 1992

CITY CARPET CLEANING CO.
MAIN 373 542 TWELFTH HOME 3431

SAFES
SAFE CABINETS, STEEL FILES, BANK AND OFFICE EQUIPMENT, VAULTS, CALCULATING MACHINES, DESKS
SEE OUR SECOND-HAND DEPT. FOR BARGAINS
FIELD-AUSTIN SAFE COMPANY
941 BROADWAY MAIN 764

CONNORS WELDING WORKS
Oxy-Acetylene Welding Brazing and Cutting
1024 UNION
Phone Main 1467

CHAS. R. McCormick
Lumber Co.
Wholesale and Retail Dealers
Office, Yards Planing Mill and Wharves
Foot of 24th
On Bay
BOTH PHONES

Nurses (Continued)

McGlone E P Mrs, 1344 Grape.
McGough Margaret, 1468, 1st.
McKenzie Jessie 3841 Daley av, E S D
McKenzie K C Miss, rear 2662 Main.
McNall N J Miss, 504 Highland av, National City.
McPherson P A Miss, 4228 St James
McTaggart E A Miss, 3730 Reed av,
Magnussen Hilmer, 1800, 3d.
Maloney Kath, 1468, 1st.
Manson A L Miss, 344 Grape.
Martenis Ruth, 4019 Hamilton.
Martin Elizabeth Mrs, 4530 Marlborough dr.
Matheson Elizabeth, 4571 Malborough.
Meacham C W Mrs, 1034 Robinson av
Mead M L Miss, 3147 Front.
Mitchel Nana, 1468, 1st.
Moeller Carrie, 830, 12th.
Monthrope Mary, 1468, 1st.
Moore A E Mrs, La Mesa.
Moore Elizabeth, 1677 Thomas av
Moore E J Miss, La Mesa.
Moore M G, 1468, 1st.
Moss R E, 3062 Franklin.
Mullen M E Miss, 3617, 4th.
Mulvey E M Miss, 546 Hawthorn.
Murdock E A Mrs, 174 H av, Coronado.
Murphy Mae, 1468, 1st.
Myers Harriett J Miss, 2220, 2d.
Neilson E Miss, 1468, 1st.
Nichols J A Miss, 1468, 1st.
Nickson Cath, 4215 Sidney pl.
Noyes I L Miss, 1110 C.
Nulton L S Mrs, Escondido.
O'Connor E F Miss, 3821, 5th.
O'Neal Marg, 1054, 7th.
ONeill Mary, 1468, 1st.
Owen Florence A, 1206 National av,
Parisa Emma, 1468, 1st.
Park A M Mrs, rear 2662 Main.
Parkinson M E Mrs, La Mesa.
Parkhurst R F Mrs, 3772, 30th.
Parnell Nan Mrs, rear 7839 Exchange pl, La Jolla.
Parshall Emma, 402, 3d.
Perry L B Mrs, 3863 Superba.
Persons M K Miss, 759, 25th.
Phillips Ella Miss, 320 E, Coronado.
Phillips E Mrs, 4220 El Cajon blvd.
Pierce Mildred, 1468, 1st.
Plaisted E E Mrs, 3782, 1st.
Plumer Frances, Dulzura.
Plummer M J Mrs, 1917 Bacon, O B.
Porter Edna Mrs, 1640 Bway.
Porter E A Mrs, 4086 Goldfinch.
Rasmussen Anna, 515 Pennsylvania
Rasmussen Marie, 515 Pennsylvania.
Reed Bird, 3570, 30th.
Reed Jane K Mrs, 2220, 2d.
Reed L D Mrs, 1929 Front.
Risting Gudron, 1468, 1st.
Rother S F Miss, 3652 Columbia.
Runnells Beatrice, 1445 B.
Sanders L T Mrs, 4051 Bay ct.
Sauerman Ida, 635, 9th.
Schindler C R Mrs, 3697 Curlew.
Scott H M Miss, 457, 17th.
Shaaffer Z E Miss, 2669 A.
Shea J E Miss, 1695 Redondo Loma Portal, Pt Loma.
Sheehy B M Miss, 3666 Van Dyke av
Sicker Marie Mrs, 3736 Chamoune.
Simpson F C Miss, 762, 11th.
Smith A E Miss, 1916 Monroe av.
Smith D A Miss, 953, 11th.
Smith Elsie, 1468, 1st.
Smith M M Mrs, Oceanside.
Smith M W Mrs, 3931, 9th.
Snowden Margaret, 1465, 7th.
Stabley Elizabeth Mrs, 1373 C.
Stancel Anna Mrs, 1468, 1st.
Stanley C N Mrs, 513 National av.
Stewart L F Miss, Boulevard.
Stites Hanna Mrs, 768, 17th.
Stokes Eva, 1468, 1st.
Svanhill M S Miss, 3063 Market.
Tass Margarite, 1468, 1st.
Taylor Mabel, 1468, 1st.
Theobald A M Miss, 3740, 7th.
Thebo Margt Mrs, Encinitas.
Thomas R C Miss, 1020 E.
Thomas Mary, Bishop's Sch, La Jolla.
Thompson Ada, 462 Prospect, La J.
Thompson Alberta, 1468, 1st.
Thompson E B Miss, 2406 I.
Thompson Leah, 3820 Conklin av, E S D
Tombaugh E S Mrs, 3682 Georgia.
Toomey Mamie, 1468, 1st.
Tucker I M Mrs, Fallbrook.
Tutte A M Mrs, 3837 Thomas av E S D.
Tyner Ellen Mrs, 1672, 3d.
Uhrlandt Olga, 830, 12th.
Wick Bertha Miss, 1346 Front.
Van Cleave N O Miss, 3537, 30th.
Walker F S Miss, 903, 26th.
Wells Eva L, 1468, 1st.
Westover A D Miss, 4277, 5th, E S D.
Wild Cora, 234 Date.
Williams Amelia Mrs, Oceanside.
Williams J L Miss, Oceanside.
Winsell B M Mrs, 3345 Dale.
Wilson Emily G, 1744, 1st.
Winkler S B, 1468, 1st.
Wolking Mary, 1800, 3d.

INGLE MANUFACTURING CO.
KITCHEN OUTFITTERS
725 FIFTH, THRU TO 726 SIXTH ST. SAN DIEGO, CAL. FACTORY, 623-633 G STREET

W. F. LUDINGTON CO. GENERAL INSURANCE AND SURETY BONDS MARINE INSURANCE
234-235 SPRECKELS BLDG.

Worden Ella, 4941, 40th.
Worthley M F Miss, 4025 Iowa.
Yates Elizabeth, 462 Prospect, La J.
Zaramba Victoria, 1468, 1st.
Zogastave Freda, 1468, 1st.

Nurses Directory.

Nurses Club, 1468, 1st.
Nurses Official Directory, 638, 20th.

Nurses Outfitters

Nurses Outfitting Co, 1330 C.

Oculists and Aurists.

Dyer E L, Palm City.
HILEMAN J E, 302 Watts Bldg.
Hosmer C M, 520 E, rm 303.

***Office and School Supplies**

CARPENTER'S BOOK STORE, 1036 6th. (See right bottom lines and page 44).

***Office and Store Fixtures.**

GERARD HARRY J, 858, 6th. (See page 17).

***Office Buildings.**

SCRIPPS BUILDING, 525 C, (See page 12).
SPRECKELS BUILDING s s Broadway bet 1st and 2d. (See page 13).
UNION BUILDING, s s Broadway bet 2d and 3d. (See page 14).

***Office Equipment**

BENBOUGH FURNITURE CO, 1177, 5th.
FIELD AUSTIN SAFE CO, 941 Bdwy, Tel Main 764. (See left top lines).
FREVERT-BLEDSOE FURNITURE CO, 6th ne cor C. (See right bottom lines).

***Office Furniture**

CARPENTER'S BOOK STORE, 1036 6th. (See right bottom lines and page 44).

***Oil Burners**

FESS SYSTEM COMPANY (INC), 132 B.
INGLE MANUFACTURING CO, 725 5th Thro to 726, 6th. (See left bottom lines).

Oil Companies

Balboa Oil Co, 121 Bway rm 525.
California-Wyoming Petroleum Co, 964, 5th rm 330.
East Puente Oil Co, 964, 5th rm 208.
Fullerton Great West Oil Co, 1025 4th rm 213.
HERCULES OIL CO, 1516 Arctic.
Otay Oil Co, 1007, 5th rm 902.
Providential Oil Co, 861, 6th rm 320.
San Diego Consolidated Oil Co, 1025 4th rm 425.
Silver Gate Oil Co, 848, 4th.
Standard Oil Co, Colton av bet Sicard and Schley and Oceanside.
Tia Juana Oil Co, Tia Juana.
Union Oil Co of Cal, 1551 National av
Ventura Pacific Oil Co, 1025, 4th rm 425.

***Oil Systems Installed**

INGLE MANUFACTURING CO, 725 5th, Thro to 726, 6th. (See left bottom lines).

Oils and Greases

Aarsleff J C, 4595 Park blvd.
BALDWIN GERALD L, 4066, 3d.
Bell I C, Potrero.
Chanoux E E, Oceanside.
DEARBORN CHEMICAL CO Machinery Supply Co Agt, 340-348, 7th. (See left side lines and page 34).
FORD BARNES CO, 901 C (See classified Gasoline & Oils.)
GOODYEAR SERVICE STATION, 11th cor Market. (See left side lines and page 4).
LAURSEN JAS P, 11th cor Market (See left side lines and page 4).
Ludwick E D, 38 ne cor University av
MACHINERY SUPPLY CO, 340-348 7th. (See left side lines and page 34).
MOTOR HARDWARE & EQUIPMENT CO, 1328-34, 5th. See classified Hardware).
Penn Oil Delivery 7th sw cor F.
Wood D E, 10th ne cor Orange av, Coronado.

***Olive Oil**

GIFFORD C M & SON, 13th ne cor Imperial av. (See page 36).

***Olives.**

GIFFORD C M & SON, 13th ne cor Imperial av. (See page 36)

Olives and Olive Oil

AKERMAN & TUFFLEY, 4090 Wallace N. S. D.
GIFFORD C M & SON, 13th ne cor Imperial av. (See page 36).

YOUNG AND CHAMBERLAIN
Magneto Battery AND Tire Experts
VULCANIZING
1310 Fifth St.
426 A St.
PHONE—MAIN 2264

Office Buildings
With their tenants see Pages 12-14

WURSTER CONSTRUCTION COMPANY 655-6 SPRECKELS BLDG.
CONTRACTORS AND ENGINEERS
PHONE MAIN 2304
Los Angeles Office, Rooms 247-259 Wholesale Terminal Office Bldg.
PHONES, MAIN 450 F2401
F. H. WURSTER, MGR.

Economy Waste Paper Co.
E. W. ANDERSON, Mgr.
Main 1558 716 MARKET
Buys Waste Paper, Old Newspapers and Magazines at Highest Market Price

SUNSET ENGRAVING COMPANY
Commercial Artists and Engravers
9th Floor Timken Bldg.
MAIN 1517

The Luggage Shop
Where Highest Quality and Lowest Prices Meet.
Trunks Bags Suit Cases Etc.
Phone Main 1340
1207 FIFTH ST.
San Diego

Opticians

BROWN OPTICAL CO, 1011, 5th (See left bottom lines and page 35).
Campbell A T, 1122, 5th.
CHERINGTON & GARDNER, 967, 5th.
DEWITZ THEODORE H, 14 Sefton Bldg, 432 C.
Ernsting Company The, 915, 5th.
Funk H M, 745, 5th.
PADDOCK V B, 408 C.
SAN DIEGO OPTICAL CO, 530 Broadway.
Schiller L M, 1025, 5th.
Scudder & Lowry, 955, 5th.
Southwest Optical Co, 1007, 5th rm 413.
Southwick C A, 142 Bway.
Steinbach P A, 520 E rm 206.
Winn L M, 520 E rm 212.

Optometrists.

BROWN OPTICAL CO, 1011, 5th. (See left bottom lines and page 35)
CHERINGTON & GARDNER, 967 5th st.
DEWITZ THEODORE H. 14 Sefton Bldg, 432 C.
FUNK HARRY M, 745, 5th.
GOLDER A W, 710 Watts Bldg.
Heidker J A, Escondido.
Kieferle J A, 964, 5th rm 212.
Mills B F, 520 E rm 708.
Paddock V B, 408 C.
San Diego Optical Co, 530 Bway.
Wellington F M, 3680 Beta.

***Organs.**

THEARLE MUSIC CO, 640-644 Broadway. (See right top lines and classified Pianos.)

***Ornamental Iron and Wire.**

ORT IRON WORKS (INC), 11th and Imperial av. (See right bottom lines and page 35.)

Ornamental Stone.

Carlson H C, 239, 14th.

***Osteologists.**

ZAHM W F, 614 Timken Bldg.

Osteopathic Physicians.

Byars W R, 1025, 4th rm 309.
Creswell Lena, 1007 5th, rm 509.
Elliott D H, 121 Bway rm 535.
Elliott M M Mrs, 121 Bway, rm 535.
Frazer C F, Escondido.
Heilbron L C Miss, 235 Bway, rm 412
Laughlin N D, 964, 5th rm 410.
Lee V R, 1025, 4th rm 302.
Morgan G M Miss, 121 Bway rm 535.
Noble A J, 1025, 4th rm 420.
Noethen A J Miss, 646 A.
PAULL GUEVA G, 1101 Watts Bldg.
Pierce & Austin, 432 C rm 55.
Sanford H J, 1007, 5th rm 607.
Shackelford E J, 1007, 5th rm 602.
Steen F N, 861, 6th rm 526.
Tindall H F, 861, 6th rm 526.
Tindall V C Mrs, 861, 6th rm 526.
WATKINS EDWIN PHILLIPS DR, Suite 330-331 Union Bldg 235 Broadway. (See top edge and adv.)
Wentworth Lillian P, 1025, 4th rm 220.

***Ostrich Farms.**

BENTLEY OSTRICH FARM, Park blvd ne cor Adams at Mission Cliff Gardens.

***Out-Door Advertising.**

McCLINTOCK CO, Broadway se cor India. (See page 36.)

Dr. Edwin Phillips Watkins
OSTEOPATH
Formerly Instructor of Technique at the Pacific College of Osteopathy
Office Phones: Pacific, Main 88; Home 4443 Suite 330-31 Union Bldg.
Res. 322 B Street; Phone, Main 97. San Diego, California.
Hours: 9 to 12 a. m., 2 to 5 p. m.

CRANDALL'S PARASOL AND KEY FACTORY
1342 5th
Parasols Repaired, Covered and Made to Order
Expert Grinding of Surgeons Instruments & Tailor Shears
MAIN 1786 — HOME 1686
LOCKSMITHS
TRUNKS OPENED

F. W. BRADLEY CO. FAMILY TRADE A SPECIALTY
TELS: HOME 1157; MAIN 157
WHOLESALE AND RETAIL
Prompt Free Delivery 1058 FOURTH STREET

***Oxy-Acetylene Welding—Cutting and Brazing.**

CONNORS' WELDING WORKS, 1024 Union. (See left side lines and page 49.)

HASTY'S WELDING WORKS, 130 12. (See page 49.)

Packing Companies.

(See Canneries—Fruit Packers, also Meats, Wholesale.)

Arrow Packing Co, ft of Laurel & Harbor.
Steele Packing Co, Juniper & Harbor.

***Packings.**

MACHINE SUPPLY CO, 340-348 7th. (See left side lines and page 34.)

Painters.

Abbey F H, 1004 K.
Allen J D, 743, 21st.
Andrews N H, 1741, 30th.
Ashley & Co, 729 Market.
Ayres H C, 905 W Lewis.
Barr E S, 825 Market.
Bauerlein G P, 1332, 10th.
Bebb A G, 4969 Narragansett av,
Blanchard E E, 3103 L.
Boren C A, 217 Elm.
Bourland J S, 2615 Newton av.
Carl C H, 3911 Texas.
Clippinger Day, 4803, 40th.
Crowley J F, 1267, 18th.
Donn E H, 3594 Copeland av, E. S. D.
Elkes W A, 7435 Curier av, La Jolla.
Ewing H C, 844, 6th.
Gomes R F, 4426 Adams av.
Hendman W C, 4027 Ingalls.
Holmes A T, ss Prospect nr Fay, La Jolla.
Howard F P, 925, 7th.
Hunt W C, 231 B.
Jacobson Isadore, 533 F rm 15.
Lanza Jesse, 706 W Kalmia.
McAssey Geo, 3087 Imperial av.
McDaniel R P, 4430 North av.
McKechnie Hugh, 305 F.
McNeill Geo, 201 G.
Manning R Mac A, 3319 Sierra av,
Maranda N L, 3878 Chamoune, E.S.D.
Marks S B, 1037. 15th.
Mays W L, 3961 Texas.
Middleton Jas, 1953 India.
Naylor E K, 3955 Cleveland av.
Niemeyer H R jr, 1705 C.
Pearson Alex, 1444 I.
Schultz P J, 21 W 3d, National City.
Seol Gustav, 1641, 1st.
Sheppard G A Miss, 1219, 23d.
Siders A S, 3228 Webster av.
Thomas E A, 3852 Superba.
Thornhill Stanley, 916 Barr.
Trittipo G E, 4060 Klauber, E. S. D.
Wade F L, 1312 National av, National City.
White G F, 646, 12th.
Williams C N, 4656 Narragansett av,
Willows W C, 1122 Union.

***Painters—Sign**

McCLINTOCK CO, Broadway se cor India. (See page 36.)

Paints, Oils and Glass

FULLER W P & CO, 7th ne cor F.
Jones-Moore Paint House 1265, 5th.
Kaplan H J, 3980, 1st.
KONRAD WM HARDWARE CO. 4177 University av, E. S. D. (See right side lines and adv classified Hardware.)
Perry F H, 7875 Girard av, La Jolla.
Sherwin-Williams Paint Store, 917, 7th.
STANDARD PAINT & PAPER CO, 1224, 4th.
Witkowski Julius, 310, 3d av, Chula Vista.

***Paints, Oils and Varnishes**

WHITING-MEAD COMMERCIAL CO 1st ne cor G. Tels Main 709, Home 3499. (See left bottom lines.)

***Paints—Wholesale and Retail**

STANDARD PAINT & PAPER CO, 1224, 4th.

Palmists

Fisher C B Mrs, 210 F.

Paper Box Manufacturers

Buck-Molina Co (Inc), 716, 1st.

***Paper Rulers**

ROSS & GEORGE, 860, 3d. (See page 10.)

***Paper Waste**

ECONOMY WASTE PAPER CO, 716 Market. (See left top lines.)

Paper—Wholesale

BLAKE, MOFFIT & TOWNE, 501 Union Bldg, 235 Broadway.
KLAUBER WANGENHEIM CO, Market ne cor 4th.

Barney & Barney
Insurance
Bonds, Loans
Liability
Compensation
PACIFIC MUTUAL LIFE INS CO
Scripps Bldg.
Rooms 207-209

ALLEN'S MILK
Producers and Distributors of
PURE MILK
FAMILY TRADE OUR SPECIALTY.
ALLEN'S DAIRY
RURAL No. 2
ALLEN'S CREAM

LIBERTY BUS LINE
CAMP KEARNY AND RETURN
DEPOT, 301 PLAZA SQUARE
WAITING ROOM CHECK STAND PHONE MAIN 1290

John Burnham & Company
212-214 TIMKEN BUILDING

REAL ESTATE LOANS AND INSURANCE

TELEPHONE MAIN 378 RES. MAIN 2223-W

A. B. BOWMAN

Patents – Copyrights – Trade Marks

Mechanical Engineering, Machine Designing and Drafting of all kinds.

INFRINGEMENT SUITS PROSECUTED AND DEFENDED
311 UNION BUILDING, SAN DIEGO, CAL.

For All City County and State **Information,** Schools, Churches, Fraternal, Club, Trade and Labor Organizations see **Miscellaneous Front part of Book**

***Parasols and Umbrellas**

CRANDALL'S G H PARASOL AND KEY FACTORY, 1342, 5th. Tels Main 178, Home 1686. (See left bottom lines and classified Keys.)

Parks

(See Miscellaneous Information in front of Book.)

Patent Attorneys

BOWMAN A B 311 Union Bldg. (See right bottom lines and classified Patents.)
MEFFORD FRED E, 741, 12th.
Noble Abraham, 435 A.

***Patent Drawings**

BOWMAN A B, 311 Union Bldg. (See right bottom lines and classified Patents.)

***Patents.**

BOWMAN A B, 311 Union Bldg. (See right bottom lines and adv.)

***Patrol Service**

SAN DIEGO DETECTIVE AND PATROL SERVICE, 305 Timken Bldg 861, 8th.

***Pattern Makers**

MODERN MACHINE CO, 355-365, 15th.
ORT IRON WORKS (INC), 11th and Imperial av. (See right bottom lines and page 35.)
ROBBINS A R, 1697 Atlantic. (See page 34.)

Pawnbrokers

Rosenberg Raphael, 237 F.
Weinstein B A, 849, 4th.

Pennants

Brown L F, 524 F rm 4.

Pension Attorneys

Sammis M H, 1025, 4th rm 214.

Perfume Manufacturers

Huff Cora Field Mrs, 1230, 5th.
Moulie Eugene, 233 West F.

***Phonographs**

FREVERT-BLEDSOE FURNITURE CO, 6th ne cor C. (See right bottom lines.)

***Photo Engravers**

SUNSET ENGRAVING CO, 9th floor Timken Bldg 861, 6th. (See left side lines.)

Photographers

Asher R H, Nellie.
Bennette R E, 820, 5th.
Bigelow L G Miss, 1115 Orange av, Coronado.
Brown E J & Co, 1060, 3d.
Bruce J A, 322 B.
Bunnell & Mitchell, 919, 4th rm 6.
Chase Alfd, 1552, 5th.
Danford J D, 818, 8th.
DeLong Louis, 956, 8th.
Decker Hiram, 432 C rm 30.
Del Valle E C, 733, 5th.
Dimick L K Mrs, 4096 Front.
Dumm C S, 1895 Abbott, Ocean Bch.
Eastman G L, 723, 5th.
Freeman M A, 965, 5th.
Gainsborough Studio, 1047, 5th.
GLEAVE'S PHOTO STUDIO, 1033, 6th. (See adv opp page.)
Glockner & Wright, 514 F.
Hartsook Fred, Cabrillo Theatre bldg

HOTEL CHURCHILL
AMERICAN AND EUROPEAN
NINTH AND C STREETS

ALL OUTSIDE ROOMS
ABSOLUTELY FIREPROOF
GEORGE L MAYNE, MANAGER

Willard Storage Battery
1251-57 FOURTH ST.
J. Stanley La Sha
IGNITION STATION
Willard Storage Battery
MAIN 693

Issott & Cornell, 964, 5th rm 200.
James E P, 307 C and 1148, 5th.
Jones J H, 1266, 4th.
Kearny Photo Service, 1015, 1st rm 316.
Kornmann Eugene, 1881 Bacon and Newport av nr Abbott, Ocean Bch.
Lewis M E Mrs, 752, 5th.
McCallum A A, Oceanside.
Matteson & Green, 741, 5th.
MEHLIN PHOTO STUDIO, 1211, 5th.
Miller E L, 731 National av, National City.
Oakes M L, 1346, 5th.
O'Neal L F, Fallbrook.
Pacific Photo Co The, 525 C rm 202.
Parsons S A, 832, 5th.
Passmore L N, 920, 4th rm 8.
Platt A C, 1047, 5th rm 1.
Pollard F H, 1012, 5th.
Sansiper L H, 1226, 5th.
SAVOY STUDIO, rms 205-6-7-8 Savoy Theatre Bldg, 3d nw cor C. Phone Home 1117.
Shannon Young, 427 E.
Steinbach L F, 1212½, 5th.
Thompson G H, 7858 Girard av.
Tunnell O A, 1407, 5th.
Turner I C Mrs, 288, 3d av, Chula Vista.
Turner J C Mrs, Palm City.
Vreeland Geo, 728 Bway.
VREELAND G J, 929, 5th.
Warren W F, 524 F rm 10.
Wheeler C C, Fallbrook.
Williams S S, 725 Bway, rm 32.
Witter A L, 705 Bway.
Young F W, 1338, 5th.

Photographers' Supplies.

FITCH HERBERT R, 1243, 5th.
Lutes H E, 958, 5th.

Phrenologists

Doering R F Mrs, 425 University av.
English M G Mrs, 1236, 17th.

Physicians and Surgeons

Abbott G E, Foster.
Allen F M Miss, 861, 6th rm 808.
Andrews H F, 520 F rm 1000.
Arnold M H, 1007, 5th rm 819.
Axtell S D, 2067 Front.
Bailey M O, Nellie.
Bell Frank, 520 E rm 409.
Black E C, 504 University av.
Bradshaw A E, Jacumba.
BURGER THOMAS O, suite 1200 American Bldg.
Burton F A, 520 E rm 404.
Butler E A, 121 Bway rm 340.
Carpenter C R, 3694 Colonial av,
Carrington P M, 520 E rm 904.
Caven Evangeline, 1007, 5th rm 1220
Casebeer H M, 1025, 2d.
Chartres-Martin E P, 121 Bway rm 545.
Churchill J F, 861, 6th rm 700.
Clare M W, 4004 Daley av, E. S. D.
Cleverdon Ernest, 520 E rm 809.
Coburn E S, 430 National av, National City.
Compton G W, 964, 5th rm 314.
Congdon A B Mrs, 2817 Market.
Corey M D Mrs, 7816 Girard, La Jolla
Courtenay G T, 861, 6th rm 700.
Crabtree E H, 1007, 5th rm 409.
CRANDALL DR ALICE HUFF, 1342 5th.
Crawford W W, 861, 6th rm 400.
Crokat E A, 4074 Fairmount av and 4143 University av E. S. D.
Cummings W M, 2031 Logan av.
Curtiss W H, 520 E rm 509.
De Ville Leon, 520 E rm 807.
Derbyshire A L, 1007, 5th rm 720.
Dingeman F J, 1007, 5th rm 501.

Henry Wiegand
Ladies' Tailor
PHONES
Home 1593
Main 2578
1161 FOURTH STREET

SUNSET ENGRAVING COMPANY
Commercial Artists and Engravers
9th Floor Timken Bldg.
MAIN 1517

THANK YOU
For Your Next Kodak Finishing Order
WE DEVELOP FILMS FREE
Lowest Rates for Printing
A 7x9 Enlargement Free With Every $1.00 Order
GLEAVE'S STUDIO 1033, 6th St.
We Sell EASTMAN FILMS

TIP-TOP AND KLEEN MAID BREAD
MANUFACTURED BY SNOWFLAKE BAKING CO.
HOME 1047 MAIN 47
SOLD BY ALL GROCERS

A. V. JEDLICK LADIES' TAILORS
"The House of Individuality" 1131 SIXTH ST.

PRINTING
THE BEST OF PRINTING IS PRODUCED AT 850 THIRD ST. BY FRYE & SMITH

Physicians & Surgeons (Continued)

Doig R L, 432 C rm 12.
Donnell R H, 1007, 5th rm 921.
Dotson E E, Escondido.
Downs J E, 826 Dewey.
Drake F N, 3835, 30th.
Dunbar F A, Bonita.
Edwards C H Mrs, 1820, 1st.
Elliott A J, 1007, 5th rms 326-327.
English V P, 1236, 17th.
Erkenbeck J W, 1015, 1st rm 711.
Escher J F, 1042, 8th.
Fletcher O P, 3745, 3d.
Fly E M, 704 National av, National
Fly R J, 964, 5th rm 324.
Foster R DeL, 530 E rm 905.
Fox C M, 861, 6th rm 400.
Franklin B V, 121 Bway, rm 332.
Fuller Geo E, 3d av se cor of F, Chula Vista.
Gibson L A, 920, 4th rm 2.
Gillispie S T, 1026 Wall and 462 Prospect, La Jolla.
Grant J F, 121 Bway rm 643.
Gregg R J, Foster.
Grey G H, Campo.
Hartley J D, 432 C rm 29.
Hasbrouck S B, 1319, 5th.
Haviland C M, 861, 6th rm 710.
Hensel E A, 1007, 5th rm 921.
Herlihy J S, 1826 Madison av.
Hildreth H L, Santa Ysabel.
Hoffman R O, 964, 5th rm 214.
Hollister G S, 821 Mission Bay blvd,
Howard Edwd, 7702 Fay, La Jolla.
Hughes J F, 565, 5th rm 4.
Hulbert R G, 520 E rm 502.
Isaacs L N, 611, 5th rm 1.
Jennison J E, 520 E rm 1000.
Jessee G M, 3829 Stockton av. ESD.
Johnson T F, 205 E 8th, Natl City.
Keith J B, 121 Bway rm 249.
Kendall O J, 964, 5th rm 500.
Kinney L C, 415 Elm.
Kinney M J Mrs, 415 Elm.
Kneedler W L, 1004 Adella av, Coronado.
Knox C R, El Cajon.
Larzalere J V, Escondido.
Latla Lelia, 421 G, Chula Vista.
Laverty Leander, 2689 J.
Lee F A, 118, 3d av, Chula Vista.
Leisenring H G, 861, 6th rm 210.
Lenahan F P, 1007, 5th rm 720.
Lesem A M, 520 E rm 409.
Lewis J P, 1007, 5th rm 827.
Lischner F R Mrs, 121 Bway rm 450
Lischner Hyman, 121 Bway rm 450.
Little T C, 1007, 5th rm 921.
Long A D, 520 E rm 1000.
McElhinney Jos H, Palm City.
McGinnis G H, 1007, 5th rm 819 and 3769 Grim av.
McSwegan Danl 226 B.
Macpherson J F, 1437 University av.
Mann E C, 520 E rm 1000.
Marsh C E, 432 C rm 25.
Marsh O G, 1007, 5th rm 720.
Mead F H, 235 Bway rm 505.
Molitor Nicholas, 1007, 5th rm 708.
Moore MacDonald, 861, 6th rm 510.
Murphy M L Mrs, 1857 Columbia.
Newman H P, 861, 6th rm 710.
Nielsen J C E, 1007, 5th rm 521.
Northrup D B, 1007, 5th rm 409.
Oatman H C, 520 E rm 902.
O'Neill B J, 1007, 5th rm 827.
Osborne Albt, 861, 6th rm 604.
Owen C S, 1206 National av, National City.
Parker P J, 964, 5th rm 500.
Parker T A, 7917 Girard, La Jolla.
Parks J A, La Mesa.
Pickard R J, 520 E rm 712.
Polhemus W P, 636 C.
POLLOCK ROBERT, Suite 1200 American Bldg.
Rees C E, 1007, 5th rm 427.
Reid R S, Oceanside.
Remondino C H E, 121 Bway rm 228
Remondino P C, 1502, 5th.
Reyber E L, 427 E.
Roberts T W, 1885 Bacon and 4805 Newport av, Ocean Beach.
Samson Chas, La Mesa.
Sander Alfred, 855, 5th rm 7.
Shannon J W, 413 Bway rm 7.
Shea J J, 1668, 5th.
Shelton C H, 803 Prospect, La Jolla.
Shelton R O, 3443, 5th.
Steade J M, 520 E rm 703.
Stewart A C, 964, 5th rm 434.
Stoddard C L, 3072 National av.
Thornton A J, 861, 6th rm 400.
Tracy F M, San Marcos.
Valle C C, 432 F 5th fl.
Webley F D, 3869 Copeland av. ESD
Webster I D, 861, 6th rm 806.
Wegeforth H M, 964, 5th rm 316.
Weinberger Jos, 861, 6th rm 812.
Wells H L, 432 F rm 324.
Wells H R, 708, 15th.
Welpton Martha, 1007, 5th rm 1220.
Wessels A B, 861, 6th rm 707.
West R W, Oceanside.
White J F, 121 Bway rm 643.
Whitelock T S, 1015, 1st rm 710.
Wicherski O G, 520 E rm 409.
Williams H E Mrs, Lakeside.
Williamson Wm, 520 E rm 1008.

EMMA EGBERT WILLIAMS
Manager
HEBRON HOME
For Aged People
(Incorporated)
Undenominational. Established by Emma Egbert Williams. 23 years experience in caring for aged people.
1825 NEWTON AVE.
PHONES
HOME 3255
MAIN 3869
SAN DIEGO, CAL.

¶ Publicity, Advertising, Circulars, Circular Letters, Motion Picture Advertising, Booklets, Billboards, Newspapers, Etc.
ARNOLD KRUCKMAN
Advertising Expert
674 Spreckels Building
Telephone Main 2492
San Diego

NEARPASS' SEED STORE THE LEADING SEED HOUSE IN SAN DIEGO—Established 1897
BOTH PHONES 522 SIXTH STREET Agents for CYPHERS Incubators

WILSON H B, 806 Timken Bldg.
Winship W A, 520 E rm 1011.
Winters W P, 520 E rm 703.
Worthington G B, 1007, 5th rm 720.
Yates J C, 520 E rm 904.
ZIMMERMAN I M, 26-28 Sefton Bldg 432 C.
Zochert L W, La Mesa.

***Physicians Osteopathic**

(See also Osteopathic Physicians)
WATKINS EDWIN PHILLIPS DR, Suite 330-331 Union Bldg, 235 Broadway. (See top edge and classified Osteopaths.)

Physicians' Supplies

PHYSICIANS SUPPLY CO, 911, 5th.

***Piano Dealers**

ALLEN WILEY B CO THE, 1031, 5th. (See adv.)
GRAY, MAW MUSIC CO (INC), 1256-1260, 5th nr A.
Southern California Music Co, 630 C.
THEARLE MUSIC CO 640-644 Broadway. (See right top lines and Classified Pianos.)

***Piano Movers**

A B C TRUCK CO, "Always Being Careful" 1164, 3d. (See page 45.)
HECK TRANSFER & STORAGE CO, 1031, 14th. (See left side lines and page 46.)
SAN DIEGO TRUCK CO, 436 B. (See page 47.)

THEARLE MUSIC CO 640-644 Broadway. (See right top lines and Classified Pianos.)

***Piano Players**

AUTOPIANOS for sale by Thearle Music Co, 640-644 Broadway.
THEARLE MUSIC CO 640-644 Broadway. (See right top lines and Classified Pianos.)

***Piano Repairers**

THEARLE MUSIC CO 640-644 Broadway. (See right top lines and Classified Pianos.)
MARKLE'S PIANO SHOP, 523 Ash.

Piano Tuners

ALLEN WILEY B CO THE, 1031, 5th. (See adv Classified Piano Dealers.)
BROWN R DANA, 917 A av, Coronado.
Callen J S, 3444 Valle av.
Hicks A M, 4852, 41st.
Hughes D C, 532 Date.
MARKLE'S PIANO SHOP, 523 Ash.
Moss O H, 3062 Franklin av.
Parker J E, 649 and 933, 7th.
Southern California Music Co, 630 C.
THEARLE MUSIC CO 640-644 Broadway. (See right top lines and Classified Pianos.)
Youngman Max, 71 Los Pinos av, Sierra Vista.

Russ Lumber and Mill Co.
First and I Streets

ATTORNEYS ATTENTION
Searches made for Defendants in all California Directories or throughout the United States.
Affidavits Furnished.
LOS ANGELES DIRECTORY CO., 818 Broadway Central Bldg, Los Angeles

BUY YOUR PIANO OR VICTROLA OUR EASY PAYING WAY

Let the Wiley B. Allen Company's 44-year reputation for fair dealing be your guide in selecting a Piano or Talking Machine. We sell no instrument that is "Too Cheap for Safety" and our variety makes choosing easy.

PIANOS PLAYERS MUSIC — The Wiley B. Allen Co. — TALKING MACHINES RECORDS
MASON AND HAMLIN PIANOS
1031 Fifth Street

Advertise in the Directory

It's Our Business to Mind Your Business
MASTEN & KENDALL
919 SIXTH STREET
Place the Management of Your Property In Our Care

ELECTRIC FIXTURES AND SUPPLIES

HARTWELL ELECTRIC CO. **DESIGNERS AND MANUFACTURERS** 955 SIXTH ST.

ROGAN & COMPANY :: MORTGAGES

SAFE DEPOSIT FLOOR SAN DIEGO SAVINGS BANK

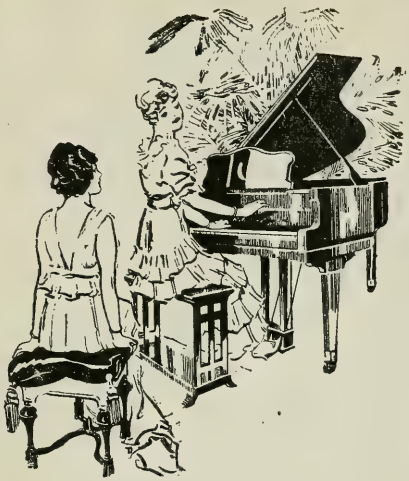

Everything in

MUSIC

You can satisfy your every musical requirement at San Diego's oldest and largest music house.

VICTROLAS AND RECORDS

Exclusive Agents for the

KNABE

KNABE-AMPICO, VOSE, KIMBALL, DECKER, KOHLER & CAMPBELL, MARSHALL & WENDELL, AUTOPIANO, GULBRANSEN & DICKINSON PLAYER-PIANOS. PIANOS AND PLAYER PIANOS.

Thearle Music Co.

640 Broadway
Phones: Main 798; Home 1198

Pianos and Organs

ALLEN WILEY B CO THE, 1031, 5th.

BACHMAN PIANOS for sale by Thearle Music Co, 640-644 Bway.

BECKER BROS PIANOS for sale by Thearle Music Co, 640-644 Bway.

BEHNING PLAYER PIANOS for sale by Thearle Music Co, 640-644 Broadway.

CRESCENT PIANOS for sale by Thearle Music Co, 640-644 Bway.

DECKER & SONS PIANOS for sale by Thearle Music Co, 640-644 Broadway.

HINZIE PIANOS for sale by Thearle Music Co, 640-644 Broadway.

KELSO & CO PIANOS, 640-644 Broadway.

KIMBALL PIANOS for sale by Thearle Music Co, 640-644 Bway.

KNABE PIANOS AND KNABE AMPICO for sale by Thearle Music Co, 640-644 Bway.

KOHLER & CAMPBELL PIANOS for sale by Thearle Music Co, 640-644 Broadway.

Steinway
Weber
A. B. Chase
Sohmer
McPhail
Lyon & Healy
Kurtzmann
Pianos and
Aeolian
Player Pianos

GRAY MAW MUSIC CO. INC.

THE STEINWAY HOUSE

Pianos For Rent

1256-1260 FIFTH, Near A

PROCESS PATENTED BY THE SAVAGE TIRE COMPANY SAN DIEGO, CALIF.

GRAFINITE TUBES

THE ONLY INNER TUBE GUARANTEED NOT TO STICK TO THE CASING

V. WANKOWSKI & CO., INC.

V. WANKOWSKI, PRESIDENT W. McCLELLAND, VICE PRES. & SECY.

Loans, Real Estate, Insurance, Surety Bonds. PHONES: Main 2029 Home 1315 341-342-343 Spreckels Theatre Bldg.

LAUTER PIANOS for sale by Thearle Music Co, 640-644 Broadway.

MARSHALL & WENDELL for sale by Thearle Music Co, 640-644 Broadway.

NELSON H P PIANOS for sale by Thearle Music Co, 640-644 Bway.

Rucker P R, 600 F.

San Diego Music Co, 310 Elm.

SCHILLER PIANOS for sale by Thearle Music Co, 640-644 Bway.

THEARLE MUSIC CO.

Knabe, Marshall & Wendell, Becker Bros, Kelso & Co, Lauter, Schiller, Kohler & Campbell, Bachman, H F Nelson, Decker & Sons, Crescent, Vose, Kimball and other pianos. Knabe Ampico, Behning, Gulbranson & Dickinson Autopiano and other player pianos. Kimball Pipe Organs, Victor Victrolas, Records, small instruments, teachers' supplies and everything pertaining to music, 640-644 Broadway bet 6th and 7th. (See right top lines and adv.)

VOSE PIANOS for sale by Thearle Music Co, 640-644 Broadway.

***Pianos—Second Hand**

MARKLE'S PIANO SHOP 523 Ash.

***Pianos to Rent**

MARKLE'S PIANO SHOP, 523 Ash.

Pictures, Frames and Moulding

BROADWAY PICTURE FRAME STORE, 842 Broadway.

HEGG'S ART SHOP, 1130, 5th.

Orr F C, 1157, 4th.

SERRELL GEORGE, 820, 5th rm 3.

***Piling and Poles**

BENSON LUMBER CO, Bay Front foot of Sigsbee. (See front cover and page 32.)

***Pipe and Fittings**

INGLE MANUFACTURING CO, 725, 5th Thro to 726, 6th. (See left bottom lines.)

MACHINERY SUPPLY CO, 340-348, 7th. (See left side lines and page 34.)

***Pipe and Fittings—Iron**

WESTERN METAL SUPPLY CO, 7th ne cor L.

WHITING-MEAD COMMERCIAL CO, 1st ne cor G. Tels Main 709, Home 3499. (See left bottom lines.)

Pipe Makers

Sator & Spears, 306 C.

***Pipe Organs**

KIMBALL PIPE ORGANS for sale by Thearle Music Co, 640-644 Broadway.

THEARLE MUSIC CO 640-644 Broadway. (See right top lines and Classified Pianos.)

***Pipe—Second Hand**

SHELLEY GEO & SONS, foot Market (See Adv.)

***Pipe—Wrought Iron**

BYERS A M CO, Machinery Supply Co Agt, 340-348, 7th. (See left side lines and page 34.)

***Plaiting—Accordion, Knife and Box**

ROSENFELD'S ELITE BUTTON CO, 1058, 6th. (See page 15.)

BENSON LUMBER

The Only Lumber Made in San Diego

MAIN OFFICE Foot of SIGSBEE ST.

Ross & George

Bookbinders

Blank Book Manufacturers and Paper Rulers

860 Third

Home 4134 P. O. Box 713 Main 1556

George Shelley & Sons

Second-Hand Pipe and Fittings

of All Sizes at Half the Price

We Have Modern Pipe Dipping and Threading Plant

Warehouse and Office

Foot of Market Street San Diego, Cal.

SERVICE BRANCH 936 SECOND STREET NEAR BROADWAY SAN DIEGO

SAVAGE TIRES

HAVE YOU SEE.. THE SAVAGE SERVICE CREED?

CONNER ADJUSTMENT BUREAU
G. E. CONNER
MANAGER
PHONE MAIN 2683
"WE GET THE MONEY"
23 SEFTON BLDG.

CALIFORNIA IRON WORKS
ENGINEERS, FOUNDERS
MACHINISTS
STRUCTURAL IRON AND STEEL CONTRACTORS
FREIGHT AND PASSENGER ELEVATORS
INCORPORATED
HOME 1336 SUNSET 1336
FOOT OF SEVENTH STREET SAN DIEGO, CALIFORNIA

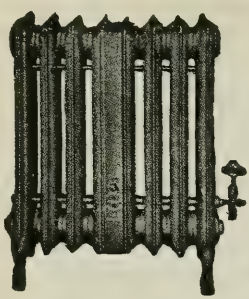

Pacific Gas Radiators

Supply heat in 5000 buildings in Southern California. That is a good recommendation, isn't it? Two hundred have been installed in and around San Diego by

ERLING ROHDE, Agent

Gas Heating and Plumbing

Both Phones La Jolla, Cal.

Planing Mills

BENSON LUMBER CO, Bay Front Foot of Sigsbee. (See front cover and page 32.)

DIXIE LUMBER & SUPPLY CO, 3919 Ohio nr University av. (See right top lines and page 34.)

Hall & Washburne, La Mesa.

McCORMICK CHAS R LUMBER CO, Office and Yards 1955 Colton av. (See right top lines and page 32.)

SAN DIEGO LUMBER CO, 6th sw cor L. (See page 33.)

SAN DIEGO PLANING MILL, L sw cor 8th. (See page 37.)

Stark & Moore, 3828 University av.

WELDON PLANING MILL, SASH, DOOR AND VENEER FACTORY, 14th sw cor L.

WESTERN LUMBER CO, foot of Columbia. (See page 33.)

Plasterers

(See also Contractors Plastering)

Brelin & Walker, 1020, 8th.
Brownlee Alex, 203 G.
Butler C F, 3945 Center.
Cadwell J W, 1835, 30th.
Consaul J C, 2228, 30th.
Crescenzo A D, 3274 Imperial av.
Davis A C, 215, 25th.
Eastwood Allen, 3734 Conklin av.
Russell Frank, National City.

*Plastering Materials—Lath, Wood and Metal

BAILEY W J CO (INC), 608 West G nw cor Arctic. (See page 11.)

Platers—Gold and Silver

Green's Plating Works, 627, 7th.
Long J A, 540, 7th.

*Player Pianos

AMPICOS for sale by Thearle Music Co, 640-644 Bway.

GULBRANSEN & DICKINSON for sale by Thearle Music Co, 640-644 Broadway.

THEARLE MUSIC CO, 640-644 Broadway. (See right top lines and Classified Pianos.)

Plumbers and Gas Fitters

BARGAR JOHN C, Ramona. (See adv Ramona Sec.)

Beegle F W, Oceanside.
Biscoff Hubert, Lakeside.
Coates S C, 323 F.
Cramer G H, 4025 Pauly av, E. S. D.
Deacon D A, 851, 7th.
Dodd J E, 737, 18th.
Drew R A, 4078 Texas.
Fruer W G, 4612 Park blvd.
Gump C W, La Mesa.
Heilbron F A, 1446, 5th.

HUBBS H D, 1156, 3d.

INGLE MANUFACTURING CO, 725, 5th thro to 726, 6th. (See left bottom lines.)

Johnstone H S, 1755 Kearney av.
Johnstone Plumbing Co, 1415, 1st.
Julian C H & Co, 1228, 2d.
Kalben Max, 660, 11th.
Kindler Albt, 759, 6th.
Kreiss W H, 2553 Imperial av.

LA JOLLA PLUMBING CO, 7908 Girard av, La Jolla and 1455, 1st, San Diego. (See adv.)

Lambreches H J, 2741 Imperial av.
Leonard J W, 1566, 10th.
Lundgren M A, 324, 25th.

MARTIN N E, 4014 University av.

MATCHINSKE GUS, 330, 16th. (See page 37.)

PARADISE VALLEY SANITARIUM
NATIONAL CITY, CAL.

CHAS. R. McCORMICK LUMBER CO.
Wholesale and Retail Dealers BOTH PHONES OFFICE, YARDS, PLANING MILL AND WHARVES FOOT OF 24TH, ON BAY

Merritt W C Co, 733, 7th.
Murphy J F, 3830, 30th.
Powers L B & Son, 805-8th and 1619 W Lewis.
Rohde Bros, 1402 Market.
ROHDE ERLING, 7908 Girard av, La Jolla and 1455, 1st San Diego. (See adv.)
Schultze Bros, 1206, 28th.
Skinner & Hatten, 316, 3d av, Chula Vista.
Stille O F, 1224, 3d.
Thomas W J, 3817, 5th.
Trefzger R G, 1405 University av.
Turner V A, 119 W Washington.
Warner G C, 2155 Harrison av.
Williams S F, 640, 18th.
Zuckweiler G C, 2120 Logan av.

Plumbers' Supplies.

WESTERN METAL SUPPLY CO, 7th ne cor L.

***Plumbing and Heating**

ZIMMERMAN RUDOLPH F, 7921 Girard av, La Jolla. (See page 37.)

***Plumbing Material.**

WHITING-MEAD COMMERCIAL CO, 1st ne cor G. Tels Main 709, Home 3499. (See left bottom lines.)

***Poles and Piling**

BENSON LUMBER CO, Bay Front Foot of Sigsbee. (See front cover and page 32.)

***Portland Cement.**

DIXIE LUMBER & SUPPLY CO, 3919 Ohio nr University av. (See right top lines and page 34.)

Post Cards.

Glockner & Wright, 617, 5th.
Jones Harriet Mrs, 903, 4th.
Matteson & Green, 741, 5th.

Pottery Manufacturers.

Markham Pottery, 1123 B av.

***Poultry Fencing**

STILES POULTRY SUPPLY CO, 643-649 G. (See right top lines and page 37.)

***Poultry—Live and Dressed.**

Gray B E, 521 Market.
Hardy C S, 643, 2d.
Israel Paul, Escondido.
Knapp O L, 627 Market.
San Diego Poultry House, 841 Market.
STILES POULTRY SUPPLY CO, 643-649 G. (See right top lines and page 37.)

Poultry Supplies.

IRWIN & CO, K se cor 4th. (See right side lines and page 20.)
GLOBE GRAIN & MILLING CO, (GLOBE MILLS) branch Los Angeles. Ash nw cor California.
NEARPASS' SEED STORE, 522, 6th (See right top lines and classified Seeds.)
San Diego County Poultry Producers Assn (Inc), 750 West G.
SELEY'S SEED STORE, 644 E.
SONKA BROS GENERAL STORE, Lemon Grove. (See adv Lemon Grove Sec.)
STILES POULTRY SUPPLY CO, 643-649 G. (See right top lines and page 37.)

Poultry—Yards.

Allen M L Mrs, Encinitas.
Bellows A C, Lakeside.
Berry E V, San Ysidro.
Biederman Henry, 1152, 3d.
Black F E, Escondido.
Boulette H C, National City.
Brewster E E, es Douglas av nr El Cajon blvd, R D 1, Bx 178. E. S. D.
Caples J A, 1760 Defoe, Ocean Bch.
Carne J W, Sunnyside.
Confer N N, National City.
Cooper L F, Ramona.
Cotta A W, Del Mar.
Culver Clinton, Carlsbad.
Dunlop E A, Encanto.
Ealy & Cole, Encinitas.
Evans E H, Encanto.
Fisher M K Mrs, Fallbrook.
Fayatt G W, Encanto.
Gaines S H, Palm City.
Getty R W, Otay.
Griffith H B, San Ysidro.
Hall M O, Santee.
Helex Poultry Farm, Lemon Grove.
Herlihy T M, Bonsall.
Hertel C F, Otay.
Hodgson John, San Ysidro.
Hollenbeck H M, National City.
Hosford F H, Lemon Grove.
Johnson H W, Lemon Grove.
Kibler Frank, Lemon Grove
Kohlert Otto, Encinitas.

T. S. CHILDS
DENTIST
1027 5TH STREET
PHONE MAIN 988

Write Us for Mailing Lists
Any Trade or Profession Here or Anywhere
=
San Diego Directory Company

KETTNER & SALMONS
The Insurance Men
SOUTHERN TITLE BLDG.
PACIFIC 244 HOME 1344
WRITE—Life Fire Burglary Health Bonds Automobiles Accident Liability Plate Glass Workmen's Compensation

DR. ZAUS Z. JACQUES'
SCHOOL OF
PSYCHOLOGICAL AWAKENING AND EXPRESSION
Phone, Main 2144 1023 SEVENTH STREET Corner of Broadway

Harry Fisher & Co. GENERAL INSURANCE REAL ESTATE BONDS 240 C STREET

Poultry Yards (Continued)

Kreutzkamp Chas, Carlsbad.
Laing Byron, Cardiff-by-the-Sea.
Lammers J M Miss, 4490 Menlo av.
Lamond J F, Lakeside.
McCauley M C, National City.
Marchand Josephine Mrs, 3671 Logan
Mason M W, National City.
May C, La Mesa.
Meklensek Hilda Mrs, Hill P. O.
Meyer G F, Encanto.
Minshall H L, National City.
Morris E T, Mission Bay Park, Pacific Beach.
Nace W T, Encanto.
Nelson J N, 3065 Amethyst, E. S. D.
Noschka Gottlieb, National City.
Peaslee C S, 3504 Woolman av.
Quinlan J A, s s El Cajon blvd nr Gilmore av, E. S. D., R 1 Bx 181.
Ramona Poultry Assn, Ramona.
Randall Geo, Encanto.
Roberts Edwd, 707, 30th.
Romig J M, Lakeside.
Rogers E E, El Cajon.
Rumbo Chris, National City.
Schmidt Michl, National City.
Sears S T, 3235 Lucinda, Roseville, Pt. Loma.
Shelly Clark, e s Douglas av nr El Cajon blvd E S D, R 1, Bx 178.
Smith H E, Lakeside.
Soper CW, National se cor F, Chula Vista.
Swetnam J S, National City.
Webley F D, 3869 Copeland av.
Wellington Bernice, 1201 S 36th.
West W H, Lemon Grove.
Whitaker R A, Lakeside.
White W D, Foster.
Wilken Henry, La Mesa.
Wilson B A, 3037 Fairmount av.
Young J F, San Ysidro.

Powder Manufacturers.

Cal Trojan Powder Co, 920, 8th.
HERCULES POWDER CO, Potash, Chula Vista. (See page 38.)

Premium Stores.

Sperry & Hutchinson Co The, 852 Union.

***Prescription—Druggists.**

OWL DRUG CO THE, Broadway ne cor 4th.

Printers—Book and Job.

Acme Printing Co, 819, 1st.
ALEXANDER KYLE WILLIAM, 1031 National av, National City. (See adv National City sec.)
Arts & Crafts Press The, 102 F.
ARYAN THEOSOPHICAL PRESS, Pt Loma Homestead.
Barstow K G, 647, 7th.
Buck-Molina Co (Inc), 716, 1st.
Burks P D, 538 E.
Campbell J P, 643 F.
CHULA VISTA REVIEW THE, Chula Vista. (See adv Chula Vista sec.)
CITY PRINTING COMPANY, 722 Market, Phones Main 1693, Home 4714.
Clawson W B, 229 C.
COMMERCIAL PRINT SHOP, Main Entrance Central Mortgage Bldg, 1015, 1st. (See page 40.)
Denrich Press, Chula Vista.
DOVE AND ROBINSON, Poster, Book and Job Printers, 634, 3d.
Elite Printing Co, 945, 7th.
EVANS PERCY, Escondido.
FRYE & SMITH, 850-856, 3d. (See page 39.)
Harbs J H, 835 G.
Hart G E, 331 F.
Heath Printing Co, 852, 7th.
Henderson Richard, 1119 Orange av, Coronado.
Hildreth J C, 718 E.
Kavanaugh J A, La Mesa.
KINNEY-CRELLER PRINTING CO (INC), 114 F.
NATIONAL CITY NEWS THE, 1031 National av, National City. (See adv National City sec.)
Pacific Sales Book Co, 216 West F.
Payne Thos & Co, 716 E.
Plaza Press, 303 Plaza.
Rogers A C, 623, 7th.
Saddler E L, 335 West E.
San Diego News The, 220 West F.
Scofield E L, 420 F.
Sikes G P, 1322, 5th.
Smith & Son, El Cajon and La Mesa.
STOLL'S MULTIGRAPH SHOP AND ADVERTISING BUREAU, 220 Timken Bldg, 861, 6th. (See left top lines and page 35.)
Traub G E ,715, 8th.
Watson-Jones Inc, 924, 3d.
Williams Frank, 1828 Cypress av.
Wilson E P, 607, 8th.

HARRY FISHER & CO.
GENERAL INSURANCE, REAL ESTATE, BONDS
240 C STREET

Thearle Music Co.
640 BROADWAY
MAIN 798
HOME 1198

***Psychologists.**

SCHOOL OF PSYCHOLOGICAL AWAKENING AND EXPRESSION P M Johnson Bldg, 1023, 7th cor Bway. (See left top lines and page 42.)

Produce—Retail.

Bush W J Citrus Products Co Inc, 2240, 8th av, National City.
San Diego Fruit & Produce, 541 J.

Produce—Wholesale.

C S Produce Co, 427, 6th.
Chong Hop Kee Co, 431, 4th and 377, 6th.
Doyle-Barnes Co, J sw cor 7th.
Escondido Fruit & Produce Co, 344, 6th.
Farmers Market, 466, 6th.
Greenbaum Leo, 524 J.
Grower's Marketing Co, 355, 6th.
Julian Produce Co, 619 J.
Mangel Jas, 518, 6th.
Morosco Bros, 444, 6th.
Nason & Company, 901-923 K and 416, 6th.
O K Produce Co, 415, 6th.
Pacific Fruit & Produce Co, 364 5th.
RANCHERS MARKET, 402, 6th.
Summers John, 441, 6th.
United Fruit & Produce Co, 401, 6th.
Western Produce Co, 615 J.
Yue Jos W, 609 J.

***Public Accountants.**

CODDINGTON GEO J, 3712, 28th.
DOHERTY ERLE B, P O Box 526.

***Public Buildings.**

SCRIPPS BUILDING, 525 C. (See page 12.)
SPRECKELS BUILDING s s Broadway bet 1st and 2d. (See page 13)
UNION BUILDING s s Broadway bet 2d and 3d. (See page 14.)

***Public Stenographers.**

STOLL'S MULTIGRAPH SHOP AND ADVERTISING BUREAU, 220 Timken Bldg, 861, 6th. (See left top lines and page 35.)

***Publicity Bureaus.**

KRUCKMAN ARNOLD 674 Spreckels Bldg. (See left bottom lines.)

Publishers.

ALEXANDER KYLE WILLIAM, 1031 National av, National City. (See adv National City sec.)
Arts & Crafts Press The, 102 F.
Collier P F & Son, 525 C rm 304.
Denrich Press, Chula Vista.
EVANS PERCY, Escondido.
McRae M A, 525 C rm 603.
San Diego Sun Publishing Co, 1167 7th.
SAN DIEGO UNION CO, Broadway sw cor 3d.
Scripps Central Office, 525 C 6th fl.
Theosophical Publishing Co, Pt Loma Homestead.
TRIBUNE CO THE, Bway sw cor 3d.
Turnbull Coulson, 955, 8th.

***Publishers Directory.**

SAN DIEGO DIRECTORY CO, Union Bldg, 235 Broadway.

***Pumps.**

MACHINERY SUPPLY CO, 340-348 7th. See left side lines and page 34.)
Stern C B, 1015, 1st rm 501.
WORTHINGTON CO THE, Machinery Supply Co Agts, 340-348, 7th. (See left side lines and page 34.)

Rabbit Breeders.

Shrum I N, Rosecrans nr Talbot, Roseville Pt Loma.
SOUTHERN CALIFORNIA RABBITRY, 727 Market.
Young Clark, 3146 Moore N. S. D.

***Radiators.**

PACIFIC RADIATOR & LAMP SHOP, 224 B. (See adv classified Automobile Radiators.)

Radio Apparatus.

SOUTHERN ELECTRICAL CO, "The One Bright Spot," 3d sw cor E. (See right top lines.)

Radio Stations.

U S Radio Station, Encanto.
U S Radio Station, Pt Loma.

Railroad Ties.

BENSON LUMBER CO, Bay Front foot of Sigsbee. (See front cover and page 32.)

Victrolas
PIANOS.
KNABE
Knabe-Ampico
VOSE-KIMBALL
DECKER
KOHLER & CAMPBELL
MARSHALL & WENDELL
AUTOPIANO
GULBRANSEN & DICKINSON

Ross & George
Bookbinders
Blank Book Manufacturers
and Paper Rulers
860 Third

California Washing Powder
Will not hurt the hands
USE NO SOAP
Ask for the Yellow Package
Makes Your Clothes as White as Snow

SAN DIEGO FARM & MORTGAGE COMPANY
617 "E" STREET TIMKEN BLDG.
PHONES Pacific 1841 Home 2245
FARM LANDS — SURETY BONDS — GENERAL INSURANCE BUILDING LOANS —

ATTORNEYS ATTENTION
Searches made for Defendants in all California Directories or throughout the United States.
Affidavits Furnished.
LOS ANGELES DIRECTORY CO., 818 Broadway Central Bldg., Los Angeles

Pfahler Buelow & Fisher
=
Commercial Linotype Compositors
=
860 3RD

Railroads.

Bay Shore Railroad Co, 344 C.
Los Angeles & San Diego Beach Ry Co, Office 1025, 4th rm 408. Depots 1372 Arctic and Silverado ne cor Ivanhoe, La Jolla.
Mexico & San Diego Ry Co, 1025, 4th rm 408.
Point Loma Railroad Co, 235 Bway, rm 209.
San Diego & Arizona Ry Co, 6th fl Spreckels Bldg, 121 Bway, Ticket office 101 Bway.
Santa Fe, 300 Bway U S Grant Blk Depot Bway and Arctic.
San Diego Electric Ry Co 235 Bway rm 209.

Ranges.

(See Stoves and Ranges.)

Razor Sharpeners.

Rother E J, 720 Bway.
Macdonald W R, 235 F.

Real Estate.

Aetna Realty Co, 732 E.
Allgoewer Richd, 344 B.
Ames S G, 932, 7th.
Arnold G C & Son, 1312, 5th.
Artley D E Mrs, 2234, 30th.
Atwood F E, 1007, 5th.
Babb E L, 911 Bway.
Barnes E, rear 4656 Park blvd.
Barney & McKie, 344 C.
BARNSON REALTY CO, 207 American Bldg.
Barr A F, 4622 Park blvd.
Barrows C P, 410 B st.
Beemer Bros, 1115, 25th.
Bell Real Estate & Inv Co, 922, 7th.
Benjamin C C Co, 1023, 2d rm 306.
Binney F A, 1065, 8th.
Bishop Belle Mrs, 1106 F.
Blake J L, 1221, 31st.
Bolton F R, 1007, 5th rm 625.
Borchers Anna, San Marcos.
BOWLER GEO W, 701, 6th.
Bowman H C, Vista.
Bradbury W N, Escondido.
Brand G E, 1025, 4th rm 327.
Brewer E L Mrs, 7818 Girard av, La Jolla.
Burnell W S, Escondido.
Brown F L, 1011 Prospect, La Jolla.
Buckland O A, 964, 5th rm 228.
Burnham Jas, 9 E 8th, National City
BURNHAM JOHN & CO, 212-214 Timken Bldg, 861, 6th. (See left top lines and page 40.)
Cable H N, 861, 6th rm 304.
California Ranch & Home Co, 1025, 4th.
California State Land Co, 1025, 4th rm 413.
Campbell S J Mrs, 1025, 4th rm 427.
Chapman R A, 1025, 4th rm 413..
Chesnut M F, 964, 5th rm 505.
Chula Vista Realty Co, Chula Vista.
Clark E S, 911 Bway and Lemon Grove.
Clark J G, 520 E rm 204.
Colorado Realty Co, 964, 5th rm 211.
Columbian Realty Co, 964, 5th rm 228.
Coronado Beach Co, 235 Bway rm 209.
Coronado Realty Co, Orange and B aves, Coronado.
COSGROVE ARTHUR COMPANY, 421 Broadway.
Costley W M, 958, 7th.
Crescent Realty Co, 952, 7th.
Crowe Carrie E, Encanto.
Crown Realty Co, 1001 Orange av, Coronado.
Crum S W, 426 B.
Cullen F J, Cardiff by the Sea.
Dearborn C S, 7851 Girard La Jola.
DeBord J B, Oceanside.
Decker Gordon, 344 C.
Dempsey S C Mrs, 1101 Prospect La Jolla.
DE WESTCOTTE CO THE, 1123 4th.
Dick Robt, 3735 Villa ter.
Dodson D N, Lemon Grove.
"Down," The Houseman, 520 E rm 101.
Downes Harry, 4716 Adams av.
Dranga B O, 1040, 2d.
Dunn L H Mrs, 956, 7th.
Edmonds E A, 953, 8th.
El Cajon Valley Co, 416 C. and Lakeside.
Elliott F W, 3817, 1st.
ELLS AGNES G MISS, 718 E.
Embree M S, 1007, 5th rm 1103.
Escondido Land & Town Co, Escondido.
Escondido Valley Land and Planting Co, Escondido.
Exchange Securities Co, 1025, 4th rm 317.
Fay J A, Encinitas.
Fintzelberg & Steinmetz, 926, 7th.
FISHER HARRY & CO, 240 C. (See left bottom lines and page 27.)
Fisher J W, Lemon Grove.
Fletcher Ed Co, 920, 8th.
Forbes B L, 646 E.

CONSULT THE
BROWN OPTICAL CO.
1011 FIFTH STREET
GROUND FLOOR AMERICAN BLDG.
MAIN 2997
HOME 1430

TEFFT TRANSPORTATION
MOVES ANYTHING
MAIN 4863 1143 SECOND ST HOME 4864

Fox C W, 1168, 4th.
Francisco L H, 911, 7th.
Gardner N & Co, 1113 Orange av, Coronado.
GARRETTSON INVESTMENT CO, 411 E.
Gibson N A, Escondido.
Gillespie & Co, 964, 5th rm 206.
Gillmore & Co, 121 Bway rm 549.
Golden Hill Land & Bldg Co, 520 E rm 803.
Gordon Goodwin & Co, 1202, 4th.
Graves F E, El Cajon.
Gray G W, 3919 Imperial av.
Gray I J, 1705 Bway.
Green F M, 866, 7th.
Green R V, 4353 Wilson av, E. S. D.
Gross W B, 920, 8th.
Grossmont Park Co, 920, 8th.
Gunn Chester, 1040, 2d.
HAHN-FRASER CO, 302-303 Spreckels Bldg, 121 Bway.
Hakes Investment Co, 1015, 1st rm 407.
Haney C T, Escondido.
Harlan-Bane Realty Co, 960 Prospect La Jolla.
Harris J A, El Cajon.
Harrison R E, 2355, 1st.
Hawkins P H, 3212 L.
HAYES J CHAUNCEY, Oceanside.
Hazard G H, 1007, 5th rm 625.
Hazzard G W, 648, 5th.
Hellyer W S, 918, 7th.
Herman M J Mrs, 964, 5th rm 304.
Heryer E S, 1007, 5th rm 808.
Hertzbrun Hahn Realty Co, 300 U S National Bank Bldg.
Heston H B, 911, 7th.
Hillcrest Co, 3935, 5th.
Hiller G L, Encanto.
Himebaugh H H, 2089 Logan av.
Holdridge I A, 5042 Newport av, Ocean Beach.
Holum N J, 3730 Pauly av, E. S. D.
Holum & Ayers, 4020 Van Dyke av,
Hooper J E, 911, 7th.
Hooper L B, Escondido.
Hughes P S, 956, 7th.
Hull A E, Escondido.
Hunt B B Mrs, 7926 Girard av, La Jolla.
Hutchinson Willard rm 413, 1025 4th.
Hyatt & Freeman, 4157 University
Ingle Jerauld, 426 B.
JACKSON LILLIAN M, 1025, 7th.
Jacobs E I, 416 C.
JACOBSON REALTY CO, 802 Broadway.
Johnson C K, 533 F rm 8.
Jones F E, 1015, 7th.
Keith G B, 4200 University av.
Kelly J L, 1040, 2d.
Kent L E, Poway.
Kern A M, 3221 Homer, Loma Portal.
Kibler Chas, 410 B st.
Kinser E C, 4193 Van Dyke av.
Kipp Sylvester, 121 Bway rm 532.
Kleinman Holbert Realty Co, 1007 5th rm 308.
Kruger S H, 1025, 4th rm 327.
La Mar Inv Co, 302 Thorn.
LA MESA HOMES CO, 207 Owl Bldg
Lee & Crandall, 4659 Park blvd.
Leonard Louis, Escondido.
Lieber W S, 1184 Prospect, La Jolla
Lindsay W H, 734 E.
Logan E G, Escondido.
McArthur D D, 718 E.
McFADDEN R H, 1015, 7th.
McKee T M, 4621 Park Blvd.
McKinney B M, El Cajon.
McLaughlin T S, 7926 Girard, La Jolla.
McLure L S, 2404 Market.
McMURTRIE LEIGHTON, 1202, 3d, McMurtrie Bldg. (See classified Mortgage Loans.)
McNeil M W, La Mesa.
Macdonald J F, 1025, 4th rm 214.
Magly G J, 911, 7th.
MASTEN & KENDALL, 919, 6th. (See right bottom lines and page 29.)
Melhorn M V, 1015, 7th.
Melville E Realty Co, Chula Vista.
MIKELS & BRADBURY, 958, 7th.
Millan J T, 4096 Lark.
Millard E L Mrs, 2881 Adams av.
Miller A E, La Mesa.
Miller H C, 410 B.
Miller Realty Co, 1025, 4th rm 415.
MILLS A P MRS, 823 Prospect, La Jolla.
Mission Beach Syndicate, 340 C.
Mitchell W S, 1007, 5th rm 916.
Mitchell W S, Ramona.
Moore Lincoln, Palm City.
Moore W M, 2844 Franklin av.
Morse & Rohrer, 910, 7th.
Mosher F O, 4325 Bark blvd.
NAUMAN P A CO, 627 E st.
Newell C P, 800 Bway.
NIELSEN ANDREW, 815 National av, National City. (See adv Natl City sec.)
Niven John, 240 C.
Norton W W, 3156, 3d.

IRWIN & CO.
HAY, GRAIN, FLOUR, MILL FEEDS, POULTRY FEEDS, GRAIN BAGS, WOOL BAGS, SACK TWINE, COAL
Main office FOURTH AND K
PHONES: MAIN 440 HOME 1440

American National Red Cross
San Diego Chapter
Headquarters 809 Sixth Maryland Hotel Bldg.
Phone Main 1992

PATENTS
A. B. BOWMAN
ATTORNEY AT LAW
311 UNION BLDG. MAIN 378-2223W
SAN DIEGO, CAL.

ORT IRON WORKS
PHONE MAIN 1920 11TH AND IMPERIAL AVE.

WE COLLECT WHERE OTHERS CAN NOT
MERCHANTS ASSOCIATION COLLECTION BUREAU
H. A. COLLINS, SEC'Y
ROOMS 611-12 TIMKEN BUILDING
MAIN 116 HOME 1980

Established 30 Years
REAL ESTATE
IN ALL OF ITS BRANCHES
LOANS EXCHANGES RENTALS
Large Listing Efficient Service Patronage Solicited
SWAYNE AND HYMER
N. W. Cor. 7th at E St. Main 166

Real Estate (Continued)

O'Neall C F, 943, 6th.
Orcutt C R, 1705 Bway.
PACIFIC BUILDING COMPANY, 334-338 C, Tels Main 4913, Home 2462.
PARK E D REALTY CO, 1158 Orange av, Coronado. (See adv Coronado sec.)
Park-Grable Investment Co, 1186, 6th and La Mesa.
Parker F W Mrs, 2234, 30th.
Parker & Fuller, 736 E.
Parmenter F A, Grand av nr Lamont, Pacific Beach.
Peeler F J, 5065 Niagara av, Ocean Beach.
PEPPER GEORGE N, Central Mortgage Bldg, 1027, 1st. (See right side lines, front cover and page 30)
Peters H H, 909, 7th.
Poitras Albt, 4170 University av.
Porter J M, 956, 7th.
Post E H, 725 Bway rm 9.
PRICE, WOODWORTH & LEGGE, 932, 7th.
Ramage N O, 911, 7th.
Ramey Richd, 911, 3d.
Reed & Fleet, 1115, 3d.
Rice Investment Co, 1025, 4th rm 215.
Richards E L, 217 West F.
Richards Walter, San Ysidro.
Rife Bros, 1025, 5th rm 209.
Rittenhouse Jean, 344 C.
Roberts Albt, 2944 Byron, Roseville, Pt Loma.
Roberts Realty Co, 1036, 10th.
Robinson M I Mrs, 964, 5th rm 520.
Robinson W L, 734 E.
ROGAN DANIEL, Safety Deposit fl, San Diego Savings Bank.
Rolfe C D, 2750, 3d.
Rose G C, 7913 Girard La Jolla.
Rose W A, 4161 Daley av, E. S. D.
Roseborough & Dyer, 1025, 4th, rm 226.
San Diego Beach Co, 4437 Lamont, Pacific Beach.
SAN DIEGO FARM & MORTGAGE CO, 617 E. (See left top lines.)
San Diego Land Corp, 2316, 8th av, National City.
San Diego Realty Co, 948, 3d rm 404.
Savage O H, 920, 8th.
Schilling A A, 3913 University av.
Selmser E E, 719 F.
Shaules W A Co, Encanto.
Sherick C A, Lemon Grove.
Sherwood J W, San Marcos.
Shields R P, 1007, 5th rm 1103.
Sickels U D, Escondido.
Silver Dollar Inv Co, 3963 Jackdaw.
Smith J B, 1007, 5th rm 625.
SOUTH COAST LAND CO, Del Mar.
South San Diego Investment Co, 1025, 4th rm 408.
STARKEY JOHN B, Mezzanine fl, 520 E.
Stevens & Hartley, 2944 University.
Stone Wm, 7905 Prospect pl, La Jolla.
Stooke Land Co, 800 Bway.
Stout Claude, 2216 Cliff.
Sutherland J P, Ramona.
SWAYNE & HYMER, 648 E. (See adv.)
Talbot Frank, 2115 Logan av.
Taylor W S, 1246 University av.
Thiesen P W, 3601 Louisiana.
Tracey F M, Escondido.
Traders Securities Co, El Cajon.
Tuffley R A, 734 E.
Tulley B I, 911 Bway.
Turner T L Realty Co, 954, 7th.
Uribe J B, 520 E rm 309.
Van Zandt Geo, 2932, 1st.
Vaughn B L, 912, 3d.

INSURANCE
FIRE AND AUTOMOBILE
MORTGAGE LOANS
N. L. COLEMAN
410 B STREET
PHONE, MAIN 999

LIGHTING, STARTING, IGNITION AND BATTERY SERVICE
ALWAYS OPEN
AUTO ELECTRICAL EQUIPMENT CO.
SERVICE 932-4-6 EIGHTH ST. AUTOMOBILE ELECTRICIANS PHONE MAIN 900

Vernon F M, 718 E.
WANKOWSKI V & CO (Inc), 341-343 Spreckels Bldg 121 Broadway. (See right top lines and page 30.)
Watkins R S, 1025, 4th rm 207.
Watts Nathan, 520 E rm 204.
Webb S A Mrs, El Cajon.
Webber Marshall, 4200 University.
Weinmeyer H F, 1025, 4th rm 208.
Weiseger R A, 806 Bway.
Wenrich B W, Santa Monica av sw cor Abbott, Ocean Beach.
Wentz R C, La Mesa.
Weston Grace Mrs, Escondido.
Western Inv Co, 121 Bway rm 343.
Westfall & Sons, Fallbrook.
Williams A G, 816 National av, National City.
Williams O M Mrs, 3947 University.
Williams Wm, Fallbrook.
WILSON GENEROUS L, 206-7-8 Owl Bldg. (See page 40.)
Winchester F C, 945 Orange av, Coronado.
Wurzell Jos, 629, 7th.

***Real Estate—Appraisers.**

ROGAN & COMPANY, Safety Deposit Floor, San Diego Savings Bank, 620 E. (See front edge and page 7.)

***Reduction Works.**

SAN DIEGO RUBBISH CO, 716 Market.

***Reed and Rattan Furniture Manufacturers.**

FREVERT-BLEDSOE FURNITURE CO, 6th ne cor C. (See right bottom lines.)

***Reed and Rattan Work**

FREVERT - BLEDSOE FURNITURE CO, 6th ne cor C. (See right bottom lines.)

Refrigerators.

INGLE MANUFACTURING CO, 725, 5th Thro to 726, 6th. (See left bottom lines.)

***Reliners.**

DALEY L V, 1656 India.

Relishes.

Magic City Manufacturing Co, 1303 Market.
Royal Windsor Mfg Co, 720 Market.
San Diego Relish Co, 549, 12th.

Rental Agencies.

BURNHAM JOHN & CO, 212-214 Timken Bldg 861, 6th. (See left top lines and page 40.)
"DOWN' THE HOUSEMAN, 101 Watts Bldg.
MASTEN & KENDALL, 919, 6th. (See right bottom lines and page 29.)

***Rentals.**

NIELSEN ANDREW, 815 National av, National City. (See adv National City sec.)

***Repairing.**

Parasols, Umbrellas, Canes, Lawnmowers, Locks, Rubber Bags.
CRANDALL G H PARASOL & KEY FACTORY, 1342, 5th. (See left bottom lines and classified Keys.)

Resorts.

El Granito Mineral Springs, El Cajon.
KENILWORTH INN, Ramona, Cal. (See adv Ramona sec.)

Restaurants.

Ahrensberg Roy, 140 W Beech.
Allen C A, 604, 3d.
Anderson John McB, 907, 4th.
Atkins Minnie Mrs, 129 W Bway.
Atwater C H, 1018 Market.
Babcock Bros, 1042, 2d.
Backensto J P, Oceanside.
Barreras Manuel, 501 W Market.
Beech Geo, Cardiff by the Sea.
Beeler J M, Fallbrook.
Bennett C P, 7888 Girard La Jolla.
Benson & McQuire, 133 F.
Berry C L, Oceanside.
Bickerton J H, 940, 5th and 319 C.
Bonnie Box The, 1157, 6th.
Bonton Rosa, 5050 Newport av, O. B.
Bristol Cafe, 103 West F.
Brown Bear Inn The, 1227 Prospect, La Jolla.
Bruhn A E, 1134, 4th.
Burnap Grill, 1020, 3d.
California Dairy Kitchen, 1149, 4th.
Capatanos Theo, 544 F.
Carberry Budd, 1851 Abbott, O. B.
Carlton & Guynn, 1901 Abbott, O. B.
Carr & Goodwin, 313 F.
Carver R R, 804, 4th.
Castro Peter, 530 I.
Caw Chas, 516 Bway.
Chapel C A, 1851 Abbott, Ocean Bch.
Cholin Claire Mrs, 1117 Orange av, Coronado.

Russ Lumber and Mill Co.
First and I Streets

Office Buildings
With their tenants see Pages 12-14

Eight Floors of Quality and Beauty in Furniture, Carpets, Rugs, Draperies, Office Equipment, Stoves, Phonographs.
EASY PAYMENTS
FREVERT-BLEDSOE FURNITURE CO.
SIXTH AND C STREETS

E. L. KENDALL 1027 FIRST ST.
GENERAL INSURANCE MAIN 1633 HOME 2561

PRINTING THE BEST OF PRINTING IS PRODUCED AT 850 THIRD ST. BY FRYE & SMITH

CHAS. R. McCormick Lumber Co.
Wholesale and Retail Dealers
Office, Yards Planing Mill and Wharves
Foot of 24th On Bay
BOTH PHONES

Restaurants (Continued)

Chroney Angelo, 412 G.
Chung Lee, 420, 4th.
Club Cafe The, 5080 Newport av, Ocean Beach.
Coltrane & Oldfather, 939, 4th.
Coronado Restaurant, 1235 Orange av, Coronado.
Cottrell M R Mrs, Rosecrans nr U S Naval Reservation, La Playa, Pt Loma.
Courtney W H, 517, 4th.
Cranes Panama Lunch, 827, 4th.
Damarus A R, 527 F.
Daskalu Gus, 226 Bway.
Dedack Danl, 335 F.
DeFrantz Carrie Mrs, 736, 3d.
Demangos Bros, 319 C.
Duvall J L, 316 C.
Ellert Mary Mrs, 820, 3d.
Ellingsworth & Long, 4665 Park blvd
Evans & Shacklett, 846, 4th.
Federal Restaurant, 235 West F.
Ferrall E L, 730 F.
Findel Brazil Mrs, 1145 K.
Fiorani Felicina Mrs, 629 W Bway.
Fior D'Italia Cafe, 328 F.
Flores Ysabel Mrs, 515, 5th.
Francisco Frank, 723 W Market.
Fraser W L, 1126, 4th.
Garland M L Mrs, 836 Bway.
Golden Lion Tavern & Grill, 4th ne cor F.
Graham May Mrs, 828, 6th.
Green Dragon Tea Room, Prospect, La Jolla.
Green Emerson, 214 C.
Green Peter, 1117, 4th.
Green R W, 842, 6th.
Gregory L D, 133 B.
Gregovich S V, 510 B.
Gregovich & Vujovich, 518 B.
Guay Louis, 331 E.
Hara Kikumatsee, 433, 5th.
Hartley & Bailey, 669, 5th.
Harvey Fred, Santa Fe Depot.
Hermiston John, 326 W Bway.
Hill Jas, 245 W Market.
Homano Hirosuke, 562, 4th.
Horsfall Sisters, 1326, 13th.
Inokuchi J, 510, 5th.
International Coffee Club, 728, 4th.
Jamin Sylvie Mrs, 2043, 1st.
Johnston A W, 1106, 4th
Kehr T A, 640 E.
Keisker J E, Oceanside.
Kennedy Minnie Mrs, 1026 Prospect, La Jolla.
Kipp & Checos, 637 Bway.
Koskey & Farrar, 5082 Newport av, Ocean Beach.
Lacko & Clauder, 850, 4th.
Langford R H Miss, 1143, 6th.
LENOX CAFETERIA THE, 1058 5th. (See front cover and page 15.)
Liatas Nick, 1070, 3d.
Loper Louis, 620 I.
Lowe Jack, 320 E.
McGowan Jas, 423 Market.
Macill Elias, 420 I.
MANHATTAN RESTAURANT, 941 5th.
Manos John, 544 E.
Marciel E, 422 I.
Marks Anna Mrs, 540 Market.
Mathews A M, Oceanside.
Maxey Hamilton, 1130, 4th.
Maxwell W L, La Mesa.
Melzer J T, 1012 Prospect, La Jolla.
Merger Jos, 911½, 3d.
Moore Theophilus, 426 W Bway.
Moores Restaurant, 1040, 3d.
Morley R P, 1065, 3d.
Morris Geo, 738, 5th.
Moss S E, 532 F and Ocean Beach.
Munning F G, 1534 India.
Murphy Frank, 652, 4th.
Nakamura N, 1045 Prospect, La Jolla.
New China Cafe, 1172, 4th.
Newton Geo, 526 W Bway.
Oshima Hiyogo, 447, 5th.
Oyster Loaf Cafe, 328 C.
PALM CAFE, 956, 6th.
Pedinakis Constantino, 713, 4th.
Pedroty Bros, Jacumba.
Peking Cafe, 335 Market.
Pelkey B A, 522 F.
Piwald R M, Abbott cor Lotus, O. B.
Plaza Cafe, 313 Plaza.
Porter W B, 1231 Russ blvd.
Portina Cafe, 620, 5th.
Provas John, 426 F.
Richter Aug, 1309 Market.
Rigopoulos & Nichols, 560, 5th.
Rockenfield & Prather, 965, 4th.
Rombold J C, 845, 4th.
Rudders Cafe, basement Union Bldg.
RUSSILL'S A PLACE TO EAT, W Grand av, Escondido. (See Escondido sec.)
Ruthard Hattie L Mrs, 700 National av, National City.
Saddlerock Grill, 1054, 4th.
San Diego Coffee Club No 1, 758, 3d.
San Diego Hotel Grill, basement San Diego Hotel.
Sargent's Palace Cafe, 4th sw cor Plaza.

MOVE BY HECK { ANY THING ANY WHERE ANY TIME
Main 4826 Home 3579 HECK TRANSFER AND STORAGE CO. 1031 Fourteenth

W. F. LUDINGTON CO. GENERAL INSURANCE AND SURETY BONDS MARINE INSURANCE
234-235 SPRECKELS BLDG.

Savoy Cafe, 1055, 4th.
Schnurr Geo, 758, 5th.
Seiler B M, 1049, 2d.
Sheffield W A, 221 West F.
Shimuzu S, 762, 4th.
Silva & Osuna, 524 Market.
Sing Hi, 452, 4th.
Skurla R C, 1027 India.
Sour Geo, 408, 6th.
Spinney M R Mrs, 531 B.
Squiris A C Miss, B Maryland Hotel Arcade.
STAR CAFE THE, 3d cor Cleveland Oceanside. (See adv Oceanside sec)
Strada & Ricca, 428 I.
Street W J, 840 Bway.
Sunset Cafe, Abbott nr Lotus, O. B.
Sutherland J C jr, Oceanside.
Tarada Kingero, 443, 6th.
Tarbox M C Mrs, Encanto.
Thomson Sadie Mrs, 3875, 5th.
Tom Yuen, 566, 4th.
Urbans F S, 705 Market.
Urbany Urban, 651, 5th.
Villig Herman, 1431 Market.
Wagner F L, 819, 5th.
Waldorf Hotel and Cafe, 1039, 4th.
Willing F S, 1819 Adams av.
Wong You, 467, 5th.
Wright B A, 1062, 4th.
Wright Harry, 402 I.
Yuen Tom, 566, 4th.

Rice—Wholesale and Retail.

Sang Fat, 315 I.

***Roof Gardens.**

WHITE RABBIT ROOF GARDEN, Prospect n e cor Girard av, La Jolla. (See page 16.)

***Roof Paints.**

BENTON ROOF CO, 250, 5th. (See page 11.)

***Roof Repairing.**

BENTON ROOF CO, 250-260, 5th. (See page 11.)

***Roofing and Roofers.**

BAKER T B, 1020, 9th.
BENTON ROOF CO, 250-260, 5th. (See page 11.)
California Glass Co, 544, 6th.
Gauteraux Frank, 436, 4th.
Johns-Manville W H & Co, 414 E.
San Diego Roofing Co, 1775, 5th.
SCHIRM J S COMMERCIAL CO, 4th sw cor K. (See page 11.)
WHITING-MEAD COMMERCIAL CO, 1st ne cor G, Tels Main 709, Home 3499. (See left bottom lines.)

***Roofing and Roofing Materials.**

BENTON ROOF CO, 250-260, 5th. (See page 11.)
DIXIE LUMBER & SUPPLY CO, 3919 Ohio nr University av. (See right top lines and page 34.)
WESTERN LUMBER CO, foot of Columbia. (See page 33.)

Root Beer.

Gallagher W F, 820, 4th.

***Rubber Bags and Bottles—Repaired**

CRANDALL G H PARASOL & KEY FACTORY, 1342, 5th. (See left bottom lines and classified Keys.)

Rubber Companies.

U S Rubber Co, 1133, 3d.

SAVAGE TIRES AND GRAFINITE TUBES, Manufactured by The Savage Tire Co, Main and Sicard. (See bottom lines and page 4.)

***Rubber Goods Manufacturers.**

SAVAGE TIRE CO THE, Main and Sicard. (See bottom lines and page 4.)

***Rubber Stamps.**

Burkes P D, 538 E.
CALIFORNIA STAMP CO INC, 222 C. (See page 41.)
Lane F W, 235 F.
Packard J C, 638 F.

Rubbish Companies.

SAN DIEGO RUBBISH CO, 716 Market.

Rug Weavers.

Brimer Robt, 1844 State.
Cole J C, 740 Market.
Peterson T D, 3730 Arctic.
San Diego Rug & Carpet Factory, 1632 Logan av.
Sleem N J, 3871 Stockton av.

***Rugs—Made Over.**

CITY CARPET CLEANING CO, 542 12th, Tels Main 373, Home 3413. (See right bottom lines and classified Carpet Cleaners.)

YOUNG AND CHAMBERLAIN
Magneto Battery AND Tire Experts
VULCANIZING
1310 Fifth St.
426 A St.
PHONE—MAIN 2264

Office Buildings
With their tenants see Pages 12-14

WURSTER CONSTRUCTION COMPANY 655-6 SPRECKELS BLDG.
CONTRACTORS AND ENGINEERS
Los Angeles Office, Rooms 247-259 Wholesale Terminal Office Bldg.
PHONES, MAIN 450 F 2401
PHONE MAIN 2304
F. H. WURSTER, MGR.

SAFES
SAFE CABINETS, STEEL FILES, BANK AND OFFICE EQUIPMENT, VAULTS, CALCULATING MACHINES, DESKS
SEE OUR SECOND-HAND DEPT. FOR BARGAINS
FIELD-AUSTIN SAFE COMPANY
941 BROADWAY MAIN 764

CONNORS WELDING WORKS
Oxy-Acetylene Welding Brazing and Cutting
1024 UNION
Phone Main 1467

CHAS. R. McCormick
Lumber Co.
Wholesale and Retail Dealers
Office, Yards Planing Mill and Wharves
Foot of 24th
On Bay
BOTH PHONES

***Sacks.**

IRWIN & CO, K se cor 4th. (See right side lines and page 20.)

***Safe Cabinets.**

FIELD-AUSTIN SAFE CO, 941 Broadway, Tel Main 764. (See left top lines.)

Safes.

Anderson A F Co, 110 C.
FIELD-AUSTIN SAFE CO, 941 Broadway, Tel Main 764. (See left top lines.)

***Safety Deposit Boxes.**

UNION NATIONAL BANK THE, Broadway se cor 6th. (See back bone and page 9.)

***Safety Deposit Vaults.**

FIRST NATIONAL BANK, 1007, 5th ne cor Bway.
NATIONAL CITY STATE BANK, 812 National av, National City. (See adv National City sec.)
PEOPLE'S NATIONAL BANK, 741 National av, National City. (See adv National City sec.)
PEOPLE'S STATE BANK, Chula Vista. (See adv Chula Vista sec.)
SAN DIEGO SAVINGS BANK THE, 5th ne cor E. (See back cover and page 8.)
SOUTHERN TRUST & COMMERCE BANK, U S Grant Hotel Bldg Bway nw cor 4th. (See right side lines and page 8.)

***Sail Makers.**

MUEHLEISEN TENT & AWNING CO INC, 755, 4th. (See right side lines and page 45.)

***Salary and Chattel Loans.**

ATLAS LOAN CO, 309 American Bldg.
SAN DIEGO LOAN CO, 310 Granger Bldg, 964, 5th.

***Salesmanship School.**

CALIFORNIA COMMERCIAL COLLEGE, P M Johnson Bldg, 1023 7th

***Salt Manufacturers.**

Chollas Valley Salt Works, S Chollas Valley nr 33d.
Western Salt Co, 1025, 4th rm 408-410, Works Otay.

***Sand and Gravel.**

FENTON-PARKER MATERIAL CO, 648 Spreckels Bldg 121 Bway.

***Sanatoriums.**

LISCHNER SANATORIUM FOR CHILDREN, 2954 Juniper, Phones Main 447, Home 4099.
LONGEVAL SANATORIUM, 3566 Webster av, Tel Main 2136.
PARADISE VALLEY SANATORIUM, Paradise Valley, National City. (See left bottom lines and page 21.)
ST JOSEPH'S HOSPITAL AND SANATORIUM, University av ne cor 6th. (See page 22.)

Sanitariums.

Duquette Louise Mrs, 3926 Normal.
Elwyn Sanitarium The, 640 National av, National City.
HEBRON HOME FOR AGED PEOPLE, 1825 Newton av. (See left side lines and page 23.)
HILLCREST SANITARIUM, 4235, 5th, phones Home 3184, Hillcrest 904.
La Jolla, 462 Prospect.
Lischners Sanitarium, 2954 Juniper.
LONGEVAL SANITARIUM, 3566 Webster av Tel Main 2136..
Mission Hills, 4025 Front.
PARADISE VALLEY SANITARIUM, Paradise Valley, National City. (See left bottom lines and page 21.)
REST AWHILE INN, Escondido.
ST JOSEPH'S HOSPITAL AND SANITARIUM, University av ne cor 6th (See page 22.)

Sash, Doors and Blinds.

BENSON LUMBER CO, Bay Front foot of Sigsbee. (See front cover and page 32.)
Capin & Driver, 7th cor L.
DIXIE LUMBER & SUPPLY CO, 3919 Ohio nr University av. (See right top lines and page 34.)
FULLER W P & CO, 7th ne cor F.
McCORMICK CHAS R LUMBER CO, Office and Yards 1955 Colton av. (See right top lines and page 32.)
SAN DIEGO LUMBER CO, 6th sw cor L. (See page 33.)
WELDON PLANING MILL, SASH, DOOR AND VENEER FACTORY, 14th sw cor L.

INGLE MANUFACTURING CO.
KITCHEN OUTFITTERS
725 FIFTH, THRU TO 726 SIXTH ST. SAN DIEGO, CAL. FACTORY, 623-633 G STREET

If it's building material you want, see **THE DIXIE LUMBER AND SUPPLY CO.**

WE SELL EVERYTHING TO BUILD ANYTHING

BOTH PHONES UNIVERSITY AVE. AND OHIO ST.

WHITING-MEAD COMMERCIAL CO, 1st ne cor G, Tels Main 709, Home 3499. (See left bottom lines.)

***Savings Banks.**

CITIZENS' SAVINGS BANK OF SAN DIEGO, 6th se cor E.

PEOPLE'S NATIONAL BANK, 741 National av, National City. (See adv National City sec.)

SAN DIEGO SAVINGS BANK, THE, 5th ne cor E. (See back cover and page 8.)

SECURITY COMMERCIAL & SAVINGS BANK, 5th nw cor F.

SOUTHERN TRUST & COMMERCE BANK, U S Grant Hotel Bldg Bway nw cor 4th. (See right side lines and page 8.)

Saw Filers.

Gillmore N C, 137 B.

Stannard J B, 1026 Columbia.

***Saw Mills.**

BENSON LUMBER CO, Bay Front foot of Sigsbee. (See front cover and page 32.)

McCORMICK CHAS R LUMBER CO, Office and yards 1955 Colton av. (See right top lines and page 32.)

WESTERN LUMBER CO, foot of Columbia. (See page 33.)

Scales.

Toledo Scale Co, 941 Bway.

Schools and Colleges.

(City schools are found in the miscellaneous information front part of book.)

Academy of Our Lady of Peace, 235 A.

Agnew Sanitarium Training School for Nurses, 5th ne cor Beech.

Bishop's School, La Jolla.

California Commercial College 1023, 7th.

CALIFORNIA CONSERVATORY OF MUSIC, 1434, 5th. (See classified Teachers—Music.)

Chinese Mission School, 645, 1st.

Clewell Chiropractic College, 964, 5th rm 229.

Hillcrest Automobile School, 1775 5th.

International Correspondence School, 806 Bway.

Jordan L A Mrs, San Marcos.

Kelsey-Jenney Commercial College, 3d floor Sefton bldg, 4th ne cor C.

Montessori School, 1277 Cave, La Jolla.

Normal Heights, ss Adams bet 40th and 41st.

San Diego Academy of Art, 1120 5th.

SAN DIEGO ARMY & NAVY ACADEMY, Pacific Beach. (See page 42.)

San Diego Business & Academic College, 725 Bway.

SAN DIEGO CONSERVATORY OF MUSIC, 1630, 5th. (See adv.)

SAN DIEGO RADIO SCHOOL, 3d Fl Hill Bldg, 533 F.

School of Our Lady of Angels, 24th nw cor Market.

WM. KONRAD Hdwe. Co.

Builders' Hardware

Glass
Paints
Pipe and Fittings
Roofing

ALUMINUMWARE and CROCKERY

FEED

4177 University Ave.
EAST SAN DIEGO CAL.
HOME 9250
HILLCREST 2584

San Diego Conservatory of Music

CHESLEY MILLS, DIRECTOR

ALL ARTIST FACULTY

Conservatory Orchestra under the personal direction of CHESLEY MILLS, open to all interested in practical orchestra work. Rehearsals at Conservatory Building, Fridays, 7:30 p. m.

Classes in Composition, Theory, History of Music, Etc.

PIANO DEPARTMENT IN CHARGE OF NELL CAVE

Ensemble class work Free to Students Wednesday afternoon 2:30 to 5:00 p. m.

Terms for Lessons and Class Work upon application at Conservatory Building, No. 1630 5th Street. Telephone, Home 2430. Main 2489.

Frye & Smith

Print This Directory

856 Third St.
San Diego

ROGERS SHOP FOR MEN

CLOTHING :: HATS :: FURNISHINGS

939 FIFTH Phone, Main 2037

John Burnham & Company
212-214 TIMKEN BUILDING
REAL ESTATE LOANS AND INSURANCE

Johnson-Saum Company
FUNERAL DIRECTORS
+
LADY ASSISTANT
+
N. W. Cor. Fourth & Ash
+
TELEPHONES
SUNSET, MAIN 158
HOME 1158

John Stork Main 2967

SAN DIEGO SCREEN MANUFACTURING CO.

DOOR & WINDOW SCREENS

Roller Screens Disappearing Ironing Boards

1054-56 Seventeenth St. San Diego, Cal.

Schools and Colleges (Continued)

SCHOOL OF PSYCHOLOGICAL AWAKENING AND EXPRESSION, P M Johnson Bldg, 1023, 7th cor Bway. (See left top lines and page 42.)

Seventh Day Adventist Church School, 30th nw cor G.

Seventh Day Adventist School, nw cor Illinois and Polk av.

SHERWOOD MUSIC SCHOOL OF CHICAGO, (San Diego Branch) Le Grand Flint Affiliated Teacher 205 Arts and Crafts Bldg 6th and B, Phone Main 1906. (See page 41.)

Sloane School of Music, 1156, 7th.

State Normal School, Campus av nw cor University blvd.

Volcan Indian School, Santa Ysabel.

Weill Misses, 2230, 2d.

*Schools—Shorthand.

CALIFORNIA COMMERCIAL COLLEGE, P M Johnson Bldg, 1023 7th.

*Schools of Psychological Awakening

SCHOOL OF PSYCHOLOGICAL AWAKENING AND EXPRESSION, P M Johnson Bldg, 1023, 7th. Bway. (See left top lines and page 42.)

*Screen Door and Windows.

DIXIE LUMBER & SUPPLY CO, 3919 Ohio nr University av. (See right top lines and page 34.)

SAN DIEGO MANUFACTURING CO, 1054-56, 17th. (See classified Screen Mfrs.)

*Screen Manufacturers.

SAN DIEGO SCREEN MANUFACTURING CO, 1054,56, 17th. (See adv.)

Sculptors.

Hutchinson Allen, rear 1733, 1st.

Peano Felix, 655, 7th.

*Searcher of Records.

UNION TITLE COMPANY OF SAN DIEGO, 1028, 2d. (See bottom edge and page 3.)

Second-Hand Goods.

Adler Morris, 111 F.

Berliner Morris, 854, 4th.

P. M. DAIRY ASS'N
Manufacturers and Distributors of
Purity Dairy Products
COTTAGE CHEESE
ICE CREAM
BUTTER
CREAM
MILK KEFIR
12th & K Sts.
Phones: HOME 2034
MAIN 3311
Butter and Egg Dept.—701 Fifth
HOME 2431
MAIN 411

THE SQUARE DEAL

We Buy, Sell and Exchange
NEW & SECOND-HAND GOODS

We Pay Best Prices for Guns, Revolvers, Watches, Jewelry and Musical Instruments

546 E Street San Diego, Cal.

HOTEL CHURCHILL
AMERICAN AND EUROPEAN
NINTH AND C STREETS
MAIN 5880 HOME 1335
GEORGE L. MAYNE, MGR.
ROOMS SINGLE OR EN SUITE
ABSOLUTELY FIREPROOF
EXCELLENT IN CUISINE and APPOINTMENTS

LIGHTING, STARTING, IGNITION AND BATTERY SERVICE
ALWAYS OPEN
AUTO ELECTRICAL EQUIPMENT CO.
SERVICE 932-4-6 EIGHTH ST. AUTOMOBILE ELECTRICIANS PHONE MAIN 900

Berman Frank, 129 F.
Broer Isaac, 670, 4th.
Burley & King, 738, 6th.
Carland Bennet, 823, 3d.
Chambers G J, 822, 6th.
SQUARE DEAL THE, 546 E

Second-Hand Furniture.

Day Furniture Co, 132 F.
Debunsky Louis, 405 I.
Eberhardt J S, 1528 India.
Fields T A, Escondido.
Frager Moses, 111 Front.
Frank Isadore, 423, 5th.
Groman Harry, 107 F.
Hall W H & Son, 3919 University av.
Harvey H H, 203 Market.
Judd Jos, 339 F.
Klitman Hyman, 861, 3d.
Krotzer & Olin, 547, 4th.
Leeper Furniture Co, 130 F.
Leger Olede, 635, 6th.
Levy Max, 516 I.
Loomis W C, Escondido.
McAskill J A, 628, 6th.
Mallen Benesh, 827, 6th.
Miller Abraham, 724, 4th.
Mingus D F, 1469 India.
Morganstein Jennie Mrs, 123 West F
O'Connell D S, 617 F.
Pollock Louis, 425 Market.
Pomoranz Abraham, 460, 5th.
Riese Joseph, 406 I.
Salvation Army Industrial Store, 134 F st.
Salvwy Otto, 551, 5th.
Sanders Abram, 137 West F.
Schlossberg Herman, 372, 10th.
Scholl F S, 636, 6th.
Schwartz Saml, 115 West F.
Spizer David, 301 F.
SQUARE DEAL THE, 546 E. (See adv.)

Stephens J M, 721 University av.
Stephenson A Co, 205 Market.
Thorndike & Co, 657, 6th.
Wilson H A, 4144 University av.
Wosk Morris, 826, 3d.

***Securities.**

ROGAN & COMPANY, safety Deposit Floor, San Diego Savings Bank, 520 E. (See front edge and page 7.)

Seeds.

BRAKENHOFF SEED STORE, 641 F
HARRIS SEED CO, 909, 6th.
IRWIN & CO, K se cor 4th. (See right side lines and page 20.)
NEARPASS' SEED STORE, 522, 6th bet Market and I. (See right top lines and adv.)
SELEY'S SEED STORE, 644 E.
Sixth Street Feed & Seed Store, 748 6th st.
Smith F W, 4136 University av.
STILES POULTRY SUPPLY CO, 643-649 G. (See right top lines and page 37.)
Warriner H H, 640, 8th.

***Service Stations—Auto Tire.**

SAVAGE TIRE CORPORATION THE, 936, 2d nr Broadway. (See bottom lines and page 4.)

Sewing Machines.

Brooks Sewing Machine Co, 1190, 6th
CARR WM, Sewing Machines sold, rented and repaired, 1121 C. (See adv.)
HOPE ARTHUR T, Machines bought, rented and repaired, 1028, 9th.

Russ Lumber and Mill Co.
First and I Streets

Office Buildings
With their tenants see Pages 12-14

Nearpass Seed Store
ESTABLISHED 1897
We are the oldest Seed House in San Diego. We carry the largest stock south of Los Angeles. Our seeds are grown on contract by the most reliable growers in this country and Europe—they will give you satisfaction. We are exclusive agents for Cyphers Incubators and Wizard Fertilizer.
Phones: Home 2676; Main 893. 522 SIXTH ST., SAN DIEGO

Eight Floors of Quality and Beauty in Furniture, Carpets, Rugs, Draperies, Office Equipment, Stoves, Phonographs.
EASY PAYMENTS
FREVERT-BLEDSOE FURNITURE CO.
SIXTH AND C STREETS

ORT IRON WORKS
PHONE MAIN 1920 11TH AND IMPERIAL AVE.

WE COLLECT WHERE OTHERS CAN NOT
MERCHANTS ASSOCIATION COLLECTION BUREAU
H. A. COLLINS, SEC'Y
ROOMS 611-12 TIMKEN BUILDING
MAIN 116 HOME 1980

All Work Guaranteed. Telephone, Main 918

WILLIAM CARR
ADJUSTER AND REPAIRER
OF ALL KINDS OF
SEWING MACHINES
PARTS AND SUPPLIES
1121 Tenth Street, near C Street San Diego, California

Sewing Machines (Continued)

Rooke A W, 748 Orange av, Coronado.
Singer Sewing Machine Co, 921, 6th.

Sheet Metal Works.

California Sheet Metal Works, 3871 5th st.
CENTRAL SHEET METAL WORKS, 335 G.
INGLE MANUFACTURING CO, 725, 5th Thro to 726, 6th. (See left bottom lines.)
Moore David, 4032 Pauly av, E. S. D.
Palmer O B, 1143 Market.
Perrault Chas, 1243, 4th.
Peterson Bros, 853, 1st.
Peterson & Larson, 229, 10th.
ROBERTSON BROS, 1212, 5th.
San Diego Sheet Metal Works, 557 2d
Scott Jos, 1526 J.
Toms & Blair Sheet Metal Co, 750 4th

***Sheet Music.**

THEARLE MUSIC CO, 640-644 Broadway. (See right top lines and classified Pianos.)

***Shingle Manufacturers.**

BENSON LUMBER CO, Bay Front Foot of Sigsbee. (See front cover and page 32.)

***Shingles.**

DIXIE LUMBER & SUPPLY CO, 3919 Ohio nr University av. (See right top lines and page 34.)
McCORMICK CHAS R LUMBER CO, Office and yards 1955 Colton av. (See right top lines and page 32.)
SAN DIEGO LUMBER CO, 6th sw cor L. (See page 33.)
WESTERN LUMBER CO, foot of Columbia. (See page 33.)

***Ship Builders.**

Emergency Fleet Corporation ,water front foot 28th.
San Diego Marine Corp, water front foot 28th.

Ship Chandlers.

McCAFFREY BROS, 311 W Broadway.

Shirt Manufacturers—Wholesale.

San Diego Manufacturing Co, 725 Bway rm 5.

***Shirts.**

"ROGERS SHOP FOR MEN," 939 5th .(See right bottom lines and page 16.)

Shoemakers and Repairers.

Altmann J F, 1927 Adams av.
Anderson Oscar, 763, 7th.
Ayster John, 1618 Lewis.
Beaudin Frank, 1541 F.
Beffel Anthony, 4333 Park blvd.
Berman Frank, 129 F.
Blackmer J K, 4851 Newport av.
Born Peter, 1519, 30th.
Brown C E, 124 Orange av, Coronado.
Burrows Jas, 2267½ Logan av.
Caldwell J F, 36, 25th.
Cavagna Eugenio, 928 Prospect, La Jolla.
Dee Criss, 841 Bway.
Dee Tony, 1146, 6th.
Dollar J R, 1733 University av and 1346 Front.
Dutton H, 1014, 6th.
Early J S, 1132 Bway.
Engmark & Gustafson, 772, 4th.
Elms Frank, 1116 Orange av, Coronado.
Fiegel G H, 3020 Imperial av.
Fischer W V, Oceanside.

INSURANCE
FIRE AND AUTOMOBILE
MORTGAGE LOANS

N. L. COLEMAN
410 B STREET
PHONE, MAIN 999

Willard STORAGE BATTERY
1251-57 FOURTH ST.
J. Stanley La Sha IGNITION STATION
Willard STORAGE BATTERY
MAIN 693

Fulton Geo, 733 Columbia.
Fischer H B, 2261, 1st.
Fisher W V, Oceanside.
Giebeler Henry, 1216, 5th.
Griffith B E, 3915 University av.
Hahn F M, 3826, 30th.
Hahn Frank, Palm City.
Harnetty G V, 1009 Bway.
Heimburge Max, 611 Bway.
Heinshon Herman, Oceanside.
Hixson D A, 1532 Market.
Horn J E, 1243, 4th.
House J K, 1046, 3d.
Jennings T C, 540 E.
Klein Jos, 808, 4th.
Knight T M, 1015 National av, National City.
Kuratomi R, 541½ 5th.
Lindstrom J E, El Cajon.
Livingston Albt, 3879 University av.
McMullen Geo, 855, 2d.
Maio Frank, 2111 Logan av.
Malavenda Antonio, 529 G.
Maletich John, 1232, 4th.
Mason G E, 2114 National av.
Masters E J, 138 W Bway.
Miller J A, 649, 7th.
Mitchell A F, 124 B.
Morgan E C, 1364, 3d.
Morrison Wm, 3102 National av.
Myer J T, 2571 Imperial av.
Nackenhorst Henry, 1863 Union.
Nettle E T, 4511, 46th.
Nettle E T jr, 4152 University av.
Parsons J M, 4586 Park blvd.
Peterson Sophus, 112 Brookes.
Pfannenschmidt Chas, 744, 6th.
Phillips W L, Santee.
Plate H J, 3884 Pauly av, E. S. D.
Pollock Louis, 503, 5th.
Reeves R H, 531 F.
Ricci Giovanni, 723, 5th.
Rino Alfonso, 1407 Market.
Rodriquez Valinte, 639 Bway.
Roup J S, 4118 Adams av.
Sacs Meyer, 221 Market.
Schneeclaus C D, 4225 Park blvd.
Schwenke G E, 114 B.
SHOECRAFT, G W Zinke prop, 821 5th.
Smith C E, 2983 Upas.
Soper C S, 834 National av, Natl City
Starr J H, 1530 K.
Stone C G, Lemon Grove.
Straub Gustav, 650, 4th.
Straw A D, 1204, 18th.
Takpen H B, Escondido.
Tschudi John, 3004 National av.
Wahlgren G A, 440 Bway.
Wallen A J, 1059 University av.
Watters M J, 830 Bway.
Weeding E J, Escondido.
Western Leather Supply Co, 3879 5th.
Zinke G W, 821, 5th.

Shoes—Retail.

Adams A W, 3900, 5th.
ARAKAWA Y, 521, 5th.
Baker C H, 330 Bway.
Boldrick Shoe Co, 946, 5th.
CLEATORS SHOE STORE, 916, 5th.
Demers & Weitekamp, 740, 5th.
Herzberg Nathan, 537 Bway.
Kindberg H B, 308, 3d av, Chula Vista.
Kingman C P, 298, 3d av, Chula Vista
Knudtson M L, La Mesa.
Laengel F J, 750, 5th.
Lewis P P, 742 National av, National City.
Lewis Shoe Co, 1070, 5th.
Marston Company The, 5th, 6th and C.
SHOECRAFT, G W Zinke prop, 821, 5th.
SPECIALTY SHOE CO, 945, 5th.
Streicher Edwd, 827, 5th.
WALK OVER BOOT SHOP, 1059, 5th.
WEGGENMAN BOOTERIES, 1110-1114, 5th.
Wisdom P J Jr, Escondido.
Wolf & Davidson, 650, 5th.

Shooting Galleries

Cabasco Frank, 218 C.
Davis Katherine, 862, 4th.
Drew H C, 862, 4th.
Guyett W W, 336 and 534 E.
McMillen John, 432 W Bway.
O'Neill Eugene Miss, 421 Market.
Ruhnow Mildred Mrs, 504 W Bway.
Seward J F, 1148, 4th.

***Shotgun Powder—Smokeless.**

HERCULES POWDER CO, Potash, Chula Vista. (See page 38.)

***Show Cases and Fixtures**

SCHIEFER & SONS, 8th se cor J. (See page 42).

***Show Cases—Second Hand**

SCHIEFER & SONS, 8th se cor J. (See page 42).

***Sign Painters**

ARGO SIGN & LETTER CO, (Also Metallic and Transfer Letters for all purposes). 826, 7th.

Henry Wiegand
Ladies' Tailor
PHONES
Home 1593
Main 2578
1161 FOURTH STREET

SUNSET ENGRAVING COMPANY
Commercial Artists and Engravers
9th Floor Timken Bldg.
MAIN 1517

TIP-TOP AND KLEEN MAID BREAD
MANUFACTURED BY SNOWFLAKE BAKING CO.
HOME 1047 MAIN 47
SOLD BY ALL GROCERS.

John Burnham & Company
212-214 TIMKEN BUILDING
REAL ESTATE LOANS AND INSURANCE

For All City County and State Information, Schools, Churches, Fraternal, Club, Trade and Labor Organizations see Miscellaneous Front part of Book

Sign Painters (Continued)

Cordtz Robt Co The, 515, 9th.
Fisher E G, 826, 7th.
GUS, THE SIGN PAINTER, 1158, 2d.
Knight F H, 855, 5th rm 10.
McAuliff H B & Son, 1046, 2d.

Signs

Argo Sign Letter Co, 826, 7th.
HUNT WM CO, 231 West B.
JACOBSON I, "SIGNS", 533 F.
National Sign & Advertising Co, 842, 3d.

***Signs—Commercial.**

McCLINTOCK CO, Broadway se cor India. (See page 36).

***Signs—Enamel**

CALIFORNIA STAMP CO (INC), 222 C. (See page 41.)

Silk Manufacturers

Hilton Wm, 1737 Adams av.

Silks

Quality Silk House, 430 C.

***Smokeless Powders**

HERCULES POWDER CO, Potash Station, Chula Vista. (See page 38).

Soap Manufacturers

Citrus Soap Co, 920 K.

***Soap Powders**

CALIFORNIA WASHING POWDER CO, 4225 Park blvd.

***Soda Fountain Drinks and Ice Cream**

KEMP HARRY V, 209-211 Broadway. (See Classified Confectioners)
PLAZA PRESCRIPTION PHARMACY. Store No 1 Bway nw cor 3d. Store No 2 Bway sw cor 6th. (See left bottom lines and page 19).

Soda Fountains and Supplies

KLAUBER WANGENHEIM CO, Market ne cor 4th.

Soda Water Manufacturers

Ocean Ice & Soda Wks, Oceanside.
Silver Gate Soda Works, 1772 Main.

***Solar Heaters**

DAY & NIGHT SOLAR HEATING CO, 1020, 9th.

***Soldiers' and Sailors' Memorials**

SAN DIEGO ART GLASS WORKS, 845, 7th. (See classified Art Glass).

***Souvenirs.**

Plaza Souvenir Store, 956, 3d.
Tammen H H Co, 642 F.

***Spars**

BENSON LUMBER CO, Bay Front foot of Sigsbee. (See front cover and page 32).

Sporting Goods

Barker-Ascher Arms Co, 241 Bway.
Dyas Co B H, 727, 3d.
Hazard-Gould Sport Goods Co, 145 Bway.
SAN DIEGO CYCLE & ARMS CO, 417 E.
Smith & Walker, 835, 4th.

Sporting Gunpowder

HERCULES POWDER CO, Potash Station, Chula Vista, (See page 38).

Spring Oilers

G L W Spring Oiler Co, 311 Savoy Theater bldg,

***Stage Lines**

A K G Bus Co, 323 E and 7931 Girard, La Jolla.
El Cajon Stage Line, 307 Plaza.
Harms Theo, La Mesa.
La Jolla Camp Kearny Stage Co, ne cor Girard & Silverado, La Jolla.
LIBERTY BUS LINE, 301 Plaza Square. (See right bottom lines and page 43).
PICKWICK STAGES (UNION STATION AND GARAGE), 870, 1st. (See page 44).
PLAZA STAGES, INC, 242 Bway.
Russell D D, Palm City.
SOUTHERN CALIFORNIA STAGE CO, 242 Broadway.
Sutherland F A, 505 F.
UNITED STAGES, 1059, 3d and 506 F.

Stationery—Retail

Arey-Jones Co, 933, 4th.

HOTEL CHURCHILL
AMERICAN AND EUROPEAN
NINTH AND C STREETS
ALL OUTSIDE ROOMS
ABSOLUTELY FIREPROOF
GEORGE L MAYNE, MANAGER

NEARPASS' SEED STORE THE LEADING SEED HOUSE IN SAN DIEGO—Established 1897
BOTH PHONES 522 SIXTH STREET Agents for CYPHERS Incubators

Broadway Picture Frame Co, 842 Bway.
CARPENTER'S BOOK STORE, 1036 6th. (See right bottom lines and page 44).
Disinger David, Imperial Beach.
Hegg's Art Shop, 1130, 5th.
Lutes H E, 958, 5th.
PLAZA PRESCRIPTION PHARMACY. Store No 1 Bway nw cor 3d. Store No 2 Bway sw cor 6th. (See left bottom lines and page 19.)
Redding E L, 7899 Girard, La Jolla.
Sheldon E P, 835 Bway.
Wigginton Benj F, 333, 3d av, Chula Vista.
Woodbury Bert, Fallbrook.

***Steam Fitting**

INGLE MANUFACTURING CO, 725 5th. Thro to 726, 6th. (See left bottom lines).
MATCHINSKE GUS, 330, 16th. (See page 37.)
ROHDE ERLING, 7908 Girard av La Jolla and 1455, 1st San Diego (See classified Plumbers and Gas Fitters).

Steamship Companies

Pacific Steamship Co, 201 Bway.
Vancouver & San Diego Navigation Co, 332 West F.

***Steel Lockers**

FIELD-AUSTIN SAFE CO, 941 Bway. Tel Main 764. (See left top lines).

***Steel Rolling Doors**

FIELD-AUSTIN SAFE CO, 941 Broadway. Tel Main 764. (See left top lines).

***Stencils**

CALIFORNIA STAMP CO (INC), 222 C. (See page 41).

Stenographers

Belshe Helen G, 1015 1st, rm 507.
Benjamin E GMrs, lobby U S Grant Hotel.
Campbell R H Miss, 520 E rm 607.
Carruthers Grace B, 948, 3d rm 502
Perraud Marguerite, Hotel San Diego.
STOLL'S MULTIGRAPH SHOP AND ADVERTISING BUREAU, 220 Timken Bldg, 861, 6th. (See left top lines and page 35).
Thornton Jack E Mrs, 1007, 5th rm 310.

***Stenographic Schools**

CALIFORNIA COMMERCIAL COLLEGE, P M Johnson Bldg, 1023 7th.

***Stocks and Bonds**

PRENTICE GEO G & CO, 1032, 4th.
SMITH JOHN A & CO, 320 Timken Bldg.

***Storage**

IRWIN & CO, K se cor. 4th. (See right side lines and page 20).
TERMINAL WAREHOUSE, Arctic nw cor West F.
UNION TRANSFER CO, 108 W Broadway. (See page 47).

***Storage Companies**

HECK TRANSFER & STORAGE CO, 1031, 14th. (See left side lines and page 46).

Store Fixtures

DENING CHAS, 1230, 1st. (See adv Classified Contractors Bldgs).
Krotzer & Olin, 547, 4th.
SCHIEFER & SONS, 8th se cor J. (See page 42).

***Stove Repairing**

INGLE MANUFACTURING CO, 725 5th Thro to 726, 6th. (See left bottom lines).
ROBERTSON BROS, 1212, 5th.
WRIGHT EDWIN H, 662, 6th. (See Classified Stoves and Ranges).

***Stove Wood**

BENSON LUMBER CO, Bay Front foot of Sigsbee. (See front cover and page 32).

Russ Lumber and Mill Co.
First and I Streets

ATTORNEYS ATTENTION
Searches made for Defendants in all California Directories or throughout the United States. Affidavits Furnished.
LOS ANGELES DIRECTORY CO., 818 Broadway Central Bldg., Los Angeles

ADVERTISE IN THE DIRECTORY

It's Our Business to Mind Your Business
MASTEN & KENDALL
919 SIXTH STREET
Place the Management of Your Property In Our Care

CONNER ADJUSTMENT BUREAU
G. E. CONNER
MANAGER
PHONE MAIN 2683
"WE GET THE MONEY"
23 SEFTON BLDG.

CALIFORNIA IRON WORKS
INCORPORATED
ENGINEERS, FOUNDERS
MACHINISTS
STRUCTURAL IRON AND STEEL CONTRACTORS
FREIGHT AND PASSENGER ELEVATORS
SUNSET 1336
HOME 1336
SAN DIEGO, CALIFORNIA
FOOT OF SEVENTH STREET

E. H. WRIGHT
Stoves
Bought, Sold, Exchanged, Repaired.
Lawn Mowers
656-662 Sixth Street
Phones: Main 332; Home 2332 San Diego, Cal.

***Stoves and Ranges**

WRIGHT EDWIN H, 662, 6th. (See Classified Stoves and Ranges).
INGLE MANUFACTURING CO, 725 5th Thro to 726, 6th. (See left bottom lines).
ROBERTSON BROS, 1212, 5th.

***Structural Iron Works**

CALIFORNIA IRON WORKS (INC) foot of 7th. (See left top lines and page 35)

***Structural Steel and Iron**

ORT IRON WORKS (INC), 11th se cor Imperial av. See right bottom lines and page 35.)

Subdivisions

DE WESTCOTTE CO THE, 1123, 4th
SAN DIEGO FARM & MORTGAGE CO, 617 E. (See left top lines)

***Suitcases and Traveling Bags**

CALIFORNIA TRUNK FACTORY, 854, 5th. (See left side lines and Classified Trunks).
LUGGAGE SHOP THE, 1207, 5th. (See left side lines and Classified Trunks).

***Surety Bonds**

BARNEY & BARNEY, .207-209 Scripps Bldg, 525 C. (See right side lines and page 27).
BURNHAM JOHN & .CO, 212-214 Timken Bldg 861, 6th. (See left top lines and page 40).
DODSON A E, 511 Granger Bldg, 964, 5th. (See page 28).
FIDELTY & DEPOSIT CO OF MARYLAND, Barney & Barney Agts 207-209 Scripps Bldg, 525 C
FISHER HARRY & CO, 240 C. (See left bottom lines and page 27).
KENDALL E L, 1027, 1st. (See left top lines).
KETTNER & SALMONS 202-209 Southern Title Bldg 948, 3d. (See right bottom lines and page 28)
McMURTRIE LEIGHTON, 1202, 3d. McMurtrie Bldg. (See Classified Mortgage Loans).
MARYLAND CASUALTY CO OF MARYLAND, Barney & Barney, Agents, 207-209 Scripps Bldg, 525 C.
NEALE HERBERT N, 443 Spreckels Bldg, 121 Bway. (See left side lines and page 29).
OESTING C W CO Agents, 241-243 Spreckels Bldg, 121 Bway. (See front cover and page 29.)
WANKOWSKI V & CO (INC), 341-343 Spreckels Bldg 121 Bway. (See right top lines and page 30).

***Surgical Instruments — Repairing and Sharpening**

CRANDALL'S G H PARASOL, AND KEY FACTORY, 1342, 5th. Tels Main 178, Home 1686. (See left bottom lines and classified Keys.)

Surveyors

(See Engineers—Civil and Civil Engineers)

***Surveyors' Instruments and Supplies**

STOKES RODNEY CO, 858, 3d. (See classified Architects and Engineers' Supplies).

***Sweeping Compounds**

SAN DIEGO CHEMICAL CO, office 202 Owl Drug Co Bldg.

PARADISE VALLEY SANITARIUM
NATIONAL CITY. CAL.

F. W. BRADLEY CO.
FAMILY TRADE A SPECIALTY
TELS: HOME 1157; MAIN 157
WHOLESALE AND RETAIL
Prompt Free Delivery
1058 FOURTH STREET

***Systematizers**

CODDINGTON GEO J, 3712, 28th.

***Tablets—Metal**

CALIFORNIA STAMP CO, INC, 222 C. (See page 41).

Tailors

Adler Morris, 111 F.
Ashenfelter A A, 811 F.
Brotchie Walter, 327 E.
Brown S B, 334 W Bway.
Burns Bobbie, 1112 Bway.
Campbell J C, 2121 Logan av.
Cardinale Frank, 525 C rm 501.
Casson Henry, 209 West F.
Cerveny John, 625 C.
Clifford J E, Oceanside.
Cohen Hyman, 432 Bway.
Craig Inez Mrs, 124 West B.
Days Jose ph, 913, 3d.
Deming R W, 3363, 5th.
Dennis F T, El Cajon.
Dietz G M, La Mesa.
Dorfman Harry, 725 Bway rm 7.
Drummer H J, 1025, 4th rm 228.
Edelson Rudolph, 1228, 4th.
Ehrlich Willis, 1217 Orange av, Coronado.
Elardy Bros, 1140, 6th.
English J T, 1004 Market and 635 E.
Esenoff Elliott, 1022, 5th.
Estrella Pasquale, 656, 4th.
Feger Frank, 243 West F.
Fineberg Benj, 812 Bway.
Fong Sing, 532, 4th.
Friedman David, 968, 7th.
Gibbs Sarah Mrs, 838, 6th.
Ginsberg Benj, 916 B.
Goetz N L, 1119, 3d.
Goldstein P H, 1159 Union.
Grant Tailors, 320 Broadway.
Hangen T J, 1120 Orange av, Coronado.
Harris Blendis, 432 F rm 317.
Harris Blendes, 735, 2d.
HILL'S UNIFORMS, 1111, 3d.
Horner Jack, 701 W Market.
Huppe Ferdinand, 307 Plaza.
Ikeda T K, 506, 5th.
Ikida Kenichi, 506, 5th.
Iverson Tony, 849 G.
Jaspersen Henry, 1216 India.
JEDLICK A V CO, 1131, 6th. (See left top lines and page 31).
Jeffres F A, 622, 3d.
Jones S H, 627 F.
Kallgren Edwd, 508 University av.
King J N, 943, 7th.
Kirshbaum Louis, 414 B.
Knappe J O, Escondido.
Laber A L, 448 W Bway.
Lasher L, 636, 5th.
Laureen P W, 1040, 4th.
Lew Marion, 1 nw cor B.
McCreesh Wm, 322 C.
McPherson J P, 424 B.
Mach Jos, 346 B.
Margues John, 814, 3d.
Mason G M, 220 Bway.
Mattingly & Son, 226 C rm 210.
Milton The Tailor, 131 Bway.
Ober Elsia, 1245, 4th.
Potts L E Mrs, 836, 4th.
Regnier C C, 1115 Bway.
Rehberg Gus, 422 G.
Risman Abraham, 4668 Park blvd.
ROY NAP J, 1102, 4th cor C.
Rustad E E, 528 E.
Ryan J F, 1123, 3d.
SAN DIEGO TAILORING CO, 243 West F. (See left side lines).
Shulack Moio, 518 F.
Simpson S D, 1170, 3d.
Smith Barnet, 1438, 4th.
STURZ J L, 954, 8th. (See left side lines and inside back cover).
Trafton Della Mrs, 850, 8th.
Vidal Eugene, 419 B.
Wendell Nils, 1117 Market.
White W H, Oceanside.
WIEGAND HENRY, 1161, 4th. (See right side lines and page 31).
Wolf Christof, 1236, 4th.
Wyckoff & Lavine, 721, 5th.
Young C A, 139 B.

***Talking Machines**

ALLEN WILEY B & CO THE, 1031 5th. (See adv Classified Piano Dealers.)

CHENEY TALKING MACHINES for sale by Thearle Music Co, 640-644 Broadway.

THEARLE MUSIC CO.
Knabe, Marshall & Wendell, Becker Bros, Kelso & Co, Lauter, Schiller, Kohler & Campbell, Bachman, H P Nelson, Decker & Sons, Crescent, Vose, Kimball and other pianos. Knabe Ampico, Behning, Gulbranson & Dickinson, Autopiano and other player pianos, Kimball Pipe Organs, Victor Victrolas, Records, small instruments, teachers, supplies and everything pertaining to music, 640-644 Broadway bet 6th and 7th. (See right top lines and classified Pianos).

Barney & Barney
Insurance
Bonds, Loans
Liability
Compensation
PACIFIC MUTUAL LIFE INS CO
Scripps Bldg.
Rooms 207-209

ALLEN'S MILK
Producers and Distributors of
PURE MILK
FAMILY TRADE OUR SPECIALTY.
ALLEN'S DAIRY
RURAL No. 2
ALLEN'S CREAM

LIBERTY BUS LINE
CAMP KEARNY AND RETURN
DEPOT, 301 PLAZA SQUARE
WAITING ROOM
CHECK STAND
PHONE MAIN 1290

A. V. JEDLICK LADIES' TAILORS
"The House of Individuality" 1131 SIXTH ST.

PRINTING
THE BEST OF PRINTING IS PRODUCED AT 850 THIRD ST. BY FRYE & SMITH

Talking Machines (Continued)

VICTOR VICTROLAS for sale by Thearle Music Co, 640-644 Broadway.

Tamale Manufacturers

Mission Tamale Factory, 2215 Logan av.

Tattooing

Fransen C A, 827, 3d.
Spitzer Hugo, 846, 4th.

Taxicabs

La Clair Bros, 619 Bway.
OWL TAXI CO, INC, 144 C. Tels Main 1900. Home 1735.
SMITH TAXICAB CO, INC, 1110, 4th. Tels Main 2500. Home 3663 (See front cover and page 44.)

Taxidermists

Honnell U G, 4727 Del Monte av Ocean Beach.
Nelson B A, 1837 India.
OBRIKAT-MEYER FUR CO, U S Grant Hotel Bldg, 324 Bway.

Teachers—Dancing

Greach N R, 1528, 4th.
Hicks School of Dancing, 505 Elm.
Ratliff J M Mrs, 1029, 2d.
Stayton M C, Encanto.

Teachers—Expression

Novotny Annette, 3410, 2d.

Teachers—Language

Apodaca Magdalena, 754, 12th.
Ramirez E A Mrs, 1425, 5th.
Sykes C H, 815, 10th.

Teachers—Music

Abell I H Mrs, Escondido.
Adams P I Miss,, 1236 Lincoln av.
Allen B K Mrs, 1057 Essex.
Avery Anna Miss, 1133, 15th.
Babcock J M Miss, 4530 Belmont av.
Boepler Elonora, 4095 Albatross.
Bailey B M Mrs, 1545, 10th.
Barr F G Mrs, 1527 W Lewis.
Berry Dorothy, 624 B rm 6. and 1545, 2d.
Bird P D, 1636 Dale.
Bowers Grace, 3680, 7th.
Brady M E Miss, 4755, 38th.
Brown R A, 1545, 4th.
Buck A E Miss, 4326 Cleveland av.
Burford F F Mrs, 1825, 3rd.
Burford Leonard, 1825, 3d.
CALIFORNIA CONSERVATORY OF MUSIC, 1434, 5th. (See adv).
Castle A F Miss, 4533 North av.:
Chapin F E, 3912 Center.
Clarke M B Miss, 1628, 7th.
Clitsome Teresa Mrs, 2002 Myrtle.
Coppard C C Miss, 3970 Utah.
Corey M P Mrs, 4802 Utah.
Cox Grace, 1621 Neale.
Cutler Adelaide Mrs, 423 Date.
Dare R B Mrs, 3706 Oregon.
Eastman C W Mrs, Escondido.
Eastman E A Miss, 1517 Tyler.
Edmonds E M Miss, 640 J av, National City.
Edwards F E Miss, 3833, 4th.
Edwards Geo, 405 Westbourne, La Jolla.
Filson A S, 2530 J.
Flick A A Mrs, 4340 Cleveland av.
FLINT LE GRAND, 205 Arts and Crafts Bldg, 6th and B. Phones Studio, Main 1906, Residence Main 4555. (See page 41).
Flint M F Miss, 1464 Lincoln av.
Fracker F L Miss, 2463 Imperial av
Frank L F Mrs, 625, 19th.
Funk E G Miss, 3677, 1st.

EMMA EGBERT WILLIAMS
Manager
HEBRON HOME
For Aged People
(Incorporated)
Undenominational. Established by Emma Egbert Williams. 23 years experience in caring for aged people.
1825 NEWTON AVE.
PHONES
HOME 3255
MAIN 3869
SAN DIEGO, CAL.

California Conservatory of Music
B. ROSCOE SCHRYOCK
Director
Full Courses Leading to Diploma in
COMPOSITION
VIOLIN
PIANO
CELLO
VOICE
ORGAN
Bi-monthly recitals for students and special opportunities for public appearance.
Harmony and theory classes free to regular students. Students may enroll at any time.
1434 Fifth Street
Phone, Main 366
San Diego, California

¶ Publicity, Advertising, Circulars, Circular Letters, Motion Picture Advertising, Booklets, Billboards, Newspapers, Etc.
ARNOLD KRUCKMAN
Advertising Expert
674 Spreckels Building
Telephone Main 2492
San Diego

TEFFT TRANSPORTATION
MOVES ANYTHING
MAIN 4863 1143 SECOND ST HOME 4864

Genter Elsie, 7403 Draper av, La Jolla.
Griffith M L Miss, 2105, 30th.
Halloran Parthenia Mrs, 2295 Market.
Hanson C R, 3918 Cleveland av.
Hargrave R C, 729 E.
Harrison Anna, 1241 Columbia.
High L M Miss, 2220 F.
Hillger H I Miss, 1154, 13th.
Haberkorn M V Miss, 4742 Mission Dr.
Holladay C B Mrs, 1226 Pennsylvania av.
Hollingsworth Gladys, 3990 Richmond.
Huston F L Mrs, 3831, 1st.
Jackson Robt, 2205 E.
Juny M M Miss, Escondido.
Kennedy Irene M, 868 F av, Coronado.
Kimmich K L Miss, 3157 Clay av.
Kinne Grace, 1277 Cave av, La Jolla.
Kynder R F Miss, 3514 Albatross.
Lane Marie, Palm City.
Latham S A Miss, Miramar.
Lightner M H M iss, 3662 Fairmount av, E. S. D.
Linderfelt M P Mrs, 1314, 27th.
Lockwood Margaret, 624 B rm 5.
McAvoy Katherine Mrs, 3040 National v.
McGuire G T, 2141 Woolman av.
Maynard E L Miss, 1801 Dale.
Miller A H Miss, 3736 Tennyson, Chatsworth, Pt Loma.
MILLS CHESLEY, 1630. 5th. (See classified Schools and Colleges).
Mills E S Mrs, 1620, 7th.
Morin M M Miss, 3925 University blvd.
Morton Regina R Mrs, 722 F av, Coronado.
Muehlen C P, 855, 20th.
Novotny Emma, 3410, 2d.
Olson Fred, 4081 Stephens.
Owen Jennie Mrs, 4049 Brant.
Philips L R Miss, 1025 C av, National City.
Phillips E A Miss, 239, 22d.
Ponsford Harriet, Escondido.
Rayburn E M Mrs, 2030 Union.
Reinbold E C, 4762 W Panorama
Rinckel A G, 2639 University.
Rogers A E Miss, 1020 C av.
Ronsse Mary A Miss, 4175 Normal.
Ronsse M M Miss, 4175 Normal.
Rowan L L Mrs, 1743, 1st.
Russell A R Mrs, 3948 Normal.
SAN DIEGO CONSERVATORY OF MUSIC, 1630, 5th. (See classified Schools and Colleges).
Sandford Belle Mrs, 3666, 3d.
Saunders Ora, 1276 Robinson av.
Schlossberg Edwd, 2208 C.
Scholes A M Miss, 4139 Jackdaw.
SCHRYOCK B ROSCOE, (Violin, Piano and Vocal), 1434, 5th. (See adv).
Searle F J Mrs, 1319 W Washington
Shaw R C, 3890 Eagle.
Sheriff R D Miss, 1724, 6th.
SHERWOOD MUSIC SCHOOL OF CHICAGO (San Diego Branch) 205 Arts and Crafts Bldg, 6th and B. Phone Main 1906. (See page 41).
Smith F W, 705 Bway.
Staley M B Mrs, 2045 K.
Start J M, rear 2440 J.
Steinbach Gretchen, 204 W Walnut
Stevens M A, 128 I av.
Stone Vida Mrs, 1801, 1st.
Stough E R Mrs, El Cajon.
Stowell W B, 1106 F.
Strehle E B Mrs, 260, 26th.
Stroup L M Miss, 3033, 5th.
3033, 5th.
Tarbox F B Miss, 4011 Castle E S D
Tarbox M A Miss, 4011 Castle, E S D
THEARLE MUSIC CO, 640-644 Broadway. (See right top lines and classified Pianos).
Thorp C P, 705 Bway.
Tuley C O Mrs, La Mesa.
Villa J M L, 7874 Girard av, La Jolla.
Weeks Elizabeth, 4229 Cleveland av.
Widman Opal Mrs, 1908, 5th.
Williams M M Miss, 1137, 12th.
Wolf August, 1219 Hendricks av.
Worcester L T Mrs, 3733, 6th.
Yost L M Miss, 1031, 22d.
Zakowski L M Mrs, 1941, 4th.

*Teachers—Piano

FLINT LE GRAND, 205 Arts and Crafts Bldg, 6th and B. Phones Studio Main 1906. Residence Main 4555. (See page 41.)
SCHRYOCK B ROSCOE, 1434, 5th (See classified Teachers—Music).
SHERWOOD MUSIC SCHOOL OF CHICAGO (San Diego Branch), 205 Arts and Crafts Bldg, 6th and B. Phone Main 1906. (See page 41).
THORP COMPTON P, 705 Bway.

IRWIN & CO.
HAY, GRAIN, FLOUR, MILL FEEDS, POULTRY FEEDS, GRAIN BAGS, WOOL BAGS, SACK TWINE, COAL
Main office
FOURTH AND K
PHONES: MAIN 440 HOME 1440

American National Red Cross
San Diego Chapter
Headquarters
809 Sixth
Maryland Hotel Bldg.
Phone Main 1992

PATENTS
A. B. BOWMAN
ATTORNEY AT LAW
311 UNION BLDG. MAIN 378-2223W
SAN DIEGO, CAL.

E. L. KENDALL
GENERAL INSURANCE
1027 FIRST ST.
MAIN 1633
HOME 2561

PRINTING
THE BEST OF PRINTING IS PRODUCED AT 850 THIRD ST. BY FRYE & SMITH

Teachers—Riding

LaMar Belle, 7728 Ivanhoe ave.

***Teachers—Violin**

SCHRYOCK B ROSCOE, 1434, 5th. (See classified Teachers—Music.)

SMITH FREDERICK W, 705 Bway.

Teachers—Vocal

Collins L L Mrs, 1317 Russ blvd.

SCHRYOCK B ROSCOE, 1434, 5th. (See classified Teachers—Music).

White H R Mrs, 624 B rm 8.

Tea Parlors and Gardens

Marsh's Japanese Tea Garden, Orange and Adella avs, Coronado.

Teas, Coffee and Spices—Retail

Adams-Henry Co, 825 W Ivy.

Fox O M, 945, 6th.

Jewel Tea Co (Inc), 934 State.

KLAUBER WANGENHEIM CO, Market ne cor 4th.

Pacific Coffee Stores Co, 733 Bway, and 807, 5th.

Rowe Albt, 1036, 10th.

Thomas M, 425 J.

Wines S J Coffee Co, 724, 7th, branch 648 Bway.

Yut Loy Co, 305 I.

Telegraph and Telephone Companies.

American District Telegraph Co, 936 5th.

Federal Telegraph Co, 307 F.

Pacific Telephone and Telegraph Co, 951, 6th, branches 617 University av, 803 National av, National City 939 Wall, La Jolla, Coronado, Point Loma, Oceanside, Escondido La Mesa and Ocean Beach.

Postal Telegraph Cable Co, 953, 5th and Hotel del Coronado, Coronado.

San Diego Home Telephone Co, 1027, 6th, 4439 Lamont, Pacific Beach and 1017 National av, National City.

Western Union Telegraph Co, 936 5th. Branches Hotel Del Coronado, Coronado, 1002 Prospect, La Jolla, National City, La Mesa, Lakeside and Mesa Grande.

***Telegraph Apparatus**

SOUTHERN ELECTRICAL CO "The One Bright Spot", 3d sw cor E. (See right top lines).

***Telephone Equipment and Repairs**

SOUTHERN ELECTRICAL CO "The One Bright Spot", 3d sw cor E. (See right top lines.)

***Tents and Awnings**

MUEHLEISEN TENT & AWNING CO (INC), 755, 4th. (See right side lines and page 45).

Theatres

Auditorium, Grand av sw cor Lime, Escondido.

Hippodrome, 121 Bway.

Illusion Theatre, 1249, 5th.

Isis Theatre, 1127, 4th .

PANTAGES — SAVOY THEATRE C nw cor 3d.

Princess Theatre, Escondido.

SAVOY — PANTAGES THEATRE C nw cor 3d.

Strand, B nw cor 6th.

Stratford Open Air Theatre, Del Mar.

***Theatrical Supplies**

SOUTHERN ELECTRICAL CO "The One Bright Spot", 3d sw cor E. (See right top lines).

Tile

Carr & Billon, 1121 Bway.

***Tile—Hollow, Sewer and Drain**

BAILEY W J CO (INC), 608 West G nw cor Arctic. (See page 11).

SCHIRM J S COMMERCIAL CO, 4th sw cor K. (See page 11).

***Tile—Marble and Woodstone**

SAN DIEGO TILE & WOODSTONE CO, 758 Front.

***Time Recorders**

CALIFORNIA STAMP CO (INC), 222 C. (See page 41).

***Tire Manufacturers**

SAVAGE TIRE CO THE, Main and Sicard. (See bottom lines and page 4).

***Tire Retreading**

GOODYEAR SERVICE STATION, 11th cor Market. (See left side lines and page 4.)

CHAS. R. McCormick
Lumber Co.
Wholesale and Retail Dealers
Office, Yards Planing Mill and Wharves
Foot of 24th
On Bay
BOTH PHONES

MOVE BY HECK { ANY THING ANY WHERE ANY TIME
Main 4826
Home 3579
HECK TRANSFER AND STORAGE CO.
1031 Fourteenth

CHAS. R. McCORMICK LUMBER CO.
Wholesale and Retail Dealers BOTH PHONES OFFICE, YARDS, PLANING MILL AND WHARVES FOOT OF 24TH, ON BAY

Tire—Service Stations

SAVAGE TIRE CORPORATION The 936 2d near Broadway. (See bottom lines and page 4).

***Tires**

GAVIN-WILLIAMS CO, 1300, 5th cor A. (See page 5.)

MOTOR HARDWARE & EQUIPMENT CO, 1328,-34, 5th. (See classified Hardware).

SAVAGE TIRES AND GRAFINITE TUBES, Manufactured by the Savage Tire Co Main and Sicard. (See bottom lines and page 4).

Title Companies

Torrens Title Co of California, 520 E rm 606.

***Title—Guarantee**

UNION TITLE COMPANY OF SAN DIEGO, 1028, 2d. (See bottom edge and page 3).

***Title Insurance**

UNION TITLE COMPANY OF SAN DIEGO, 1028, 2d. (See bottom edge and page 3).

***Toilet Articles**

PLAZA PRESCRIPTION PHARMACY. Store No 1 Bway nw cor 3d. Store No 2 Bway sw cor 6th. (See left bottom lines and page 19).

Toilet Parlors

DELER LOUISE MDM, 426 C. (See classified Hair Dressers).
Green G T Mrs, 525 C rm 505.
La Parge Lelia Mrs, 7834 Girard av La Jolla.
Marinello Shop, 1007, 5th rm 608.
Nielsen E L Mrs, 950, 7th.
Regal M Alice, 525 C rm 405-406.
Richards K E Miss, 1311, 5th.
Williams Frances, 1342, 2d.
Ziegler Georgia Mrs, C Maryland Hotel Arcade.

***Tools—Wholesale**

MOTOR HARDWARE & EQUIPMENT CO, 1328-34, 5th. (See classified Hardware).

***Toupees**

FOX JACOB, 1233, 5th. (See page 20).

Towel Supplies

City Towel Supply Co, 1130 Columbia.

Toys

Gibson Harry, 746 Bway.

Tractors

GIRAUD P A & CO, 740, 4th. (See front cover and pages 18 and 19).

Trade Mark Designers

SUNSET ENGRAVING CO, 9th floor Timken Bldg, 861, 6th. (See left side lines).

***Trade Marks**

BOWMAN A B, 311 Union Bldg (See right bottom lines and classified Patents).

Transfer and Truck Companies

A B C TRUCK CO, "Always Being Careful", 1164, 3d. (See page 45).
AMERICAN TRANSFER CO, 1070 3d. (See adv).

T. S. CHILDS
DENTIST
1027 5TH STREET
PHONE MAIN 988

American Transfer Co.
(David Pugh)
PHONE MAIN 758
FREIGHT BAGGAGE FURNITURE
1070 3d Street

Write Us for Mailing Lists
Any Trade or Profession Here or Anywhere
=
San Diego Directory Company

KETTNER & SALMONS
The Insurance Men
SOUTHERN TITLE BLDG.
PACIFIC 244 HOME 1344
WRITE—Life Fire Burglary Health Bonds Automobiles Accident Liability Plate Glass Workmen's Compensation

SAN DIEGO FARM & MORTGAGE COMPANY
617 "E" STREET
TIMKEN BLDG.
PHONES
Pacific 1841 Home 2245
FARM LANDS
SURETY BONDS
GENERAL INSURANCE
BUILDING LOANS

ATTORNEYS ATTENTION
Searches made for Defendants in all California Directories or throughout the United States.
Affidavits Furnished.
LOS ANGELES DIRECTORY CO., 818 Broadway Central Bldg., Los Angeles

Transfer and Truck Cos (Continued)

Anderson H M, 647 Pomona av, Coronado.
Beamon Truck Line, 333, 12th.
BOULEVARD EXPRESS, 1419 India. (See classified Transportation Companies).
California Truck & Transfer Co, 230 C.
Co-operative Transfer Co, 500 W Bway.
Cooper C E, 2461 J.
Escondido Truck and Transfer Co, Escondido.
HECK TRANSFER & STORAGE CO, 1031, 14th. (See left side lines and page 46).
Hemme C H, 630, 10th.
HOME TRANSFER CO, 312 F. (See page 46).
JORDAN TRANSFER CO, 907 National av, National City. (See advertisement National City sec).
Kimpton L E, 3961 Hawk.
Laney R M, Encanto.
Ocean Beach Transfer Co, 128 W Bway.
Pacific Transfer Van & Truck Co, 438 W Bway.
Pioneer Truck Co, 249 Bway.
Rannells & Rannells, 7837 Girard, La Jolla.
Rapid Transfer Co, 1020, 8th.
SAN DIEGO RAPID TRANSFER CO, 1043, 3d. Tel Main 20. (See page 46).
San Diego Transfer Co, 414 E.
SAN DIEGO TRUCK CO, 436 B. (See page 47).
San Diego & Coronado Transfer Co, 235 Bway rm 209.
SIBBALD L R, Escondido. (See Escondido Section).
TEFFT TRANSPORTATION (Tefft Motor Car Co Inc) 1143-1147, 2d. (See right top lines and classified Automobiles).
Triangle Transfer & Storage Co, 1020, 9th.
UNION TRANSFER CO, 108 W Bway

Transportation Cos.

BOULEVARD EXPRESS, 1419 India. (See adv.)

***Traveling Bags and Suit Cases**

CALIFORNIA TRUNK FACTORY, 854, 5th. (See left side lines and classified Trunks)
LUGGAGE SHOP THE, 1207, 5th.

Truck Attachments

Mulvey A D Truck Attachment Co, 501 West C.

***Truck and Transfer Companies**

Becker T D, 1301 C.
BOULEVARD EXPRESS, 1419 India. (See classified Transportations).
SIBBALD L R, Escondido. (See Escondido Section).

***Trunk Repairers**

CALIFORNIA TRUNK FACTORY, 854, 5th. (See left side lines and classified Trunks).
LUGGAGE SHOP THE, 1207, 5th.

FRYE & SMITH
PRINTERS
SAN DIEGO, CAL.

Pfahler Buelow & Fisher
Commercial Linotype Compositors
860 3RD

BOULEVARD EXPRESS
1419 India
Los Angeles to San Diego
BAGGAGE OUR SPECIALTY
DAILY SERVICE ALL BACK COUNTRY POINTS
Phones: Main 2347; Home 4552

CONSULT THE
BROWN OPTICAL CO.
1011 FIFTH STREET
GROUND FLOOR AMERICAN BLDG.
MAIN 2997
HOME 1430

NEARPASS' SEED STORE THE LEADING SEED HOUSE IN SAN DIEGO—Established 1897
BOTH PHONES 522 SIXTH STREET Agents for CYPHERS Incubators

CALIFORNIA TRUNK FACTORY
852-854 Fifth St., 3 Doors South of "E" St.
Manufacturers of All Kinds of
Trunks and Leather Goods THAT WEAR
EXPERT REPAIRING OF ALL KINDS
Used Trunks and Suit Cases Taken in Trade For Sale Cheap
BUY AT OUR FACTORY AND SAVE MONEY
(Better Goods for Less Money)
REMEMBER THE NUMBER—852-854 FIFTH STREET
Phone Main 3667

Trunks, Bags and Suit Cases

CALIFORNIA TRUNK FACTORY, 854, 5th. (See left side lines and adv).

LUGGAGE SHOP THE, 1207, 5th.

San Diego Trunk & Bag Co, 828, 5th.

Trunks—Opened

CRANDALL'S G H PARASOL AND KEY FACTORY, 1342, 5th. Tels Main 178, Home 1686. (See left bottom lines and classified Keys).

Truss Manufacturers

Allen W H, 1551, 5th.

Lacey & Hartsough, 1166, 6th.

Trust Companies

SOUTHERN TRUST & COMMERCE BANK, U S Grant Hotel Bldg, Bway nw cor 4th. (See right side lines and page 8).

UNION TRUST COMPANY OF SAN DIEGO , 1028, 2d. (See bottom edge and page 3).

*Twine

IRWIN & CO K se cor 4th. (See right side lines and page 20).

Typewriters and Supplies

AMERICAN WRITING MACHINE CO (INC), 909, 3d.

Remington Typewriter Co, 1011, 1st.

San Diego Typewriter Supply Co, 936, 3d.

Underwood Typewriter Co, 740 E.

Warren E L, 215 C.

*Typewriting

Book Nook The, 1142, 6th.

STOLL'S MULTIGRAPH SHOP AND ADVERTISING BUREAU, 220 Timken Bldg, 861, 6th. (See left top lines and page 35).

*Typewriting Schools

CALIFORNIA COMMERCIAL COLLEGE, P M Johnson Bldg, 1023, 7th.

*Umbrellas and Parasols

CRANDALL'S G H PARASOL AND KEY FACTORY, 1342, 5th. Tels Main 178, Home 1686. (See left bottom lines and classified Keys).

Undertakers

Barkley J T, 1466, 4th

BENBOUGH FUNERAL PARLORS, Date ne cor 7th. (See page 47).

Berry C L, Oceanside.

BRADLEY & WOOLMAN, 644 C cor 7th.

CARMICHAEL H E & CO, 3d se cor Ash. (See back bone and pages 2 and 48).

Davis Undertaking Co, 1752, 4th.

HAMBLEY & SMITH, 1570, 4th. (See page 48.)

JOHNSON-SAUM COMPANY, 4th nw cor Ash, and 804 National av, National City. (See left side lines and page 48.)

MERKLEY H W, 3757, 5th. (See page 49).

SMITH, MURPHY RANDALL CO, 538 Cedar. (See page 49).

Stokes E H, La Mesa.

Thompson F G, Escondido.

UNIVERSITY UNDERTAKING PARLORS (H W Merkley), 3757, 5th. (See page 49).

Urschel J W, Escondido.

ÆTNA
Life, Accident, Etc.
G.et A.etna-ized BY GIST INSURANCE SERVICE
GILMAN A. GIST
202 Owl Bldg.
MAIN 188

Ross & George
Bookbinders
Blank Book Manufacturers
and Paper Rulers
860 Third

It's Our Business to Mind Your Business
MASTEN & KENDALL
919 SIXTH STREET
Place the Management of Your Property In Our Care

STOLL'S MULTIGRAPH SHOP LOUIS M. STOLL MANAGER
MULTIGRAPHING AND ADVERTISING BUREAU ADDRESSING
220 TIMKEN BLDG. MAIN 16 TYPEWRITING
WE CAN FURNISH YOU A MAILING LIST OF ANY SIZE OR KIND

THERE is a real pleasure in owning a Uniform or Suit that FITS perfectly—where the shape has been worked into the garment by hand. That is the kind of garment we are prepared to give you at a most reasonable price.

Call and get acquainted with the

San Diego Tailoring Co.
243 West F St.

***Uniforms**

SAN DIEGO TAILORING CO, 243 West F (See left side lines).
STURZ J L, 954, 8th. (See left side lines and inside back cover).

Upholsterers

FREVERT-BLEDSOE FURNITURE CO, 6th ne cor E. (See right bottom lines.)
Adams C Q, 1215 Essex.
Pleasance G F, 1827, 5th.

***Vacuum Cleaners**

Adams C Q, 1215 Essex.
SOUTHERN ELECTRICAL CO "The One Bright Spot" 3d sw cor E. (See right top lines).

***Vacuum Cleaning & Renovating**

CITY CARPET CLEANING CO, 542 12th. Tels Main 373, Home 3413. (See right bottom lines and classified Carpet Cleaners).

Valve Lifters

Mapson Mfg Co, 702, 2d.

***Varnishes**

STANDARD PAINT & PAPER CO, 1224, 4th.

***Vault Doors**

FIELD-AUSTIN SAFE CO, 941 Bway. Tel Main 764. (See left top lines.)

Vending Machines

Owl Novelty Co, 836, 2d.

Ventilating Engineers and Equipment

SOUTHERN ELECTRICAL CO "The One Bright Spot", 3d sw cor E. (See right top lines).

Veterinary Surgeons

Blue Cross Veterinary Hospital, 1036 1st.
Boucher W A, Jamul.
Howard T B, 1930 India.
Law F S, 560, 7th.
Mendenhall E T, Valley Center.
Moreno A J, San Ysidro.
Oliver W G, 905, 1st.
Parks F E, 2367 Arctic.
Von Stolberg C I, Oceanside.

***Victrolas**

THEARLE MUSIC CO, 640-644 Broadway. (See right top lines and classified Pianos.)

Violin Makers

Blackmer J K, 4851 Newport av, Ocean Beach.
Crane E O, 1026, 10th.

***Violins**

THEARLE MUSIC CO, 640-644 Broadway. (See right top lines and classified Pianos.)

Vulcanizing

Atherton F W, 846 Bway.
DALEY L V, 1656 India.
GOODYEAR SERVICE STATION 11th cor Market.
LAURSEN JAMES P, 11th cor Market. (See left side lines and page 4).
PACKARD TIRE COMPANY, 1044 2d. (See page 4).
Reeves W J, 1164, 2d.
San Diego Tire & Vulcanizing Co, 846 Bway.
SOUTHERN CALIFORNIA TIRE WORKS, 2d se cor B .(See classified Automobile Tires).
Tinkham & Raynaud, 1479 Bway.
Tioga Tire Service Shop, 3d se cor B.
Waring G E, Escondido.
Wharton R J, Chula Vista.
YOUNG & CHAMBERLAIN, 1310, 5th and 426 A. (See right side lines and page 44).

Wagon Makers

McInnis R Co, J sw cor 10th.

***Wagons and Carriages**

GIRAUD P A & CO, 740, 5th. (See front cover and pages 18 and 19.)

***Wall Beds**

CALIFORNIA GLASS CO, 544, 6th.

***Wall Board**

CALIFORNIA GLASS CO, 544, 6th.
DIXIE LUMBER & SUPPLY CO, 3919 Ohio nr University av. (See right top lines and page 34).
WHITING-MEAD COMMERCIAL CO, 1st ne cor G. Tel Main 709. Home 3499. (See left bottom lines).

PARADISE VALLEY SANITARIUM
NATIONAL CITY. CAL.

F. W. BRADLEY CO.
FAMILY TRADE A SPECIALTY
TELS: HOME 1157; MAIN 157
WHOLESALE AND RETAIL
Prompt Free Delivery
1058 FOURTH STREET

Wall Paper

Jennings W H, 744, F.
Lawrence T M, Oceanside.
Sherwin-Williams Paint Store, 917-923, 7th.
STANDARD PAINT & PAPER CO, 1224, 4th.

Warehouses

IRWIN & CO, K se cor 4th. (See right side lines and page 20).
Pacific Transfer & Truck Co No 2, Beech ne cor California.
TERMINAL WAREHOUSE, Arctic nw cor West F.

Washing Compounds

CALIFORNIA WASHING POWDER CO, 4225 Park Blvd.

***Washing Machines**

SOUTHERN ELECTRICAL CO "The One Bright Spot", 3d sw cor E. (See right top lines).

Waste Paper

ECONOMY WASTE PAPER CO, 716 Market. (See left top lines).

Watchmakers

HAMMOND E G, 967, 5th.
McPherson H H, 520 E, rm 202.
Meadows W W, 615, 3d.
Schellberg C P, 808 F.
Solomon Isaiah, 543, 5th.
Star J J, 912, 6th.
Tossell W F, 639 Market.

Water Companies

Coronado Water Co, 235 Bway rm 209 and 1st and Orange cor Coronado.
Cuyamaca Water Co, 916, 8th.
Escondido Mutual Water Co, Escondido.
Fairmount Water Co, 4203 Fairmount av, E. S. D.
Lemon Grove Mutual Water Co, Lemon Grove.
San Dieguito Mutual Water Co, 920 8th.
Sweetwater Water Co, 948, 3d rm 402 and National City.
Volcan Land & Water Co, 920, 8th. and Ramona.

***Water Heaters**

PITTSBURG WATER HEATER COMPANY, San Diego Tile & Woodstone Co Agents, 758 Front.

Water Purifiers

Duplex Percolator Co No 2, 904, 8th.

Welding

CONNORS' WELDING WORKS, 1024 Union. (See left side lines and page 49).
Dick Bros & Company, 1159, 2d and 217 B.
HOFFMAN'S MACHINE SHOP, 1558 India. (See classified Auto Repairing).
INGLE MANUFACTURING CO, 725, 5th Thro to 726, 6th. (See left bottom lines).
Liberty Battery, Ignition & Welding Station, 118 B.
METAL WELDING WORKS, 1608 Bway.

***Welding Apparatus**

METAL WELDING WORKS, 1608 Bway.

***Welding Works**

HASTY'S WELDING WORKS, 130, 12th. (See page 49).

Well Drillers

Brubaker W O, Escondido.
EL CAJON MACHINE CO, THE, El Cajon. (See adv El Cajon sec).

Wharves

Santa Fe Wharf, ft of Market.

***Wig Makers**

FOX JACOB, 1223 5th. (See page 20)

***Willard Service**

LA SHA J STANLEY, 1251-1257 4th. (See right top lines).

***Windmills**

WESTERN METAL SUPPLY CO 7th av cor L.

***Window and Door Screens**

DIXIE LUMBER & SUPPLY CO, 3919 Ohio nr University av. (See right top lines and page 34.)

Window Cleaners.

AMERICAN WINDOW CLEANING CO, 533 F rm 15 and 832, 3d.
Bay City Window Cleaning Co, 844 4th st.

Barney & Barney
Insurance
Bonds, Loans
Liability
Compensation
PACIFIC MUTUAL LIFE INS. CO.
Scripps Bldg.
Rooms 207-209

ALLEN'S MILK
Producers and Distributors of
PURE MILK
FAMILY TRADE OUR SPECIALTY.
ALLEN'S DAIRY
RURAL No. 2
ALLEN'S CREAM

CARPENTER'S INC.
1036 6TH ST., NEAR BROADWAY
HOME 1030; MAIN 828
THREE FLOORS OF Commercial Stationery, Office Supplies, Filing Systems and Devices, Books, Fine Stationery and Engraving.
DESKS DEPARTMENT ON THIRD FLOOR

CALIFORNIA IRON WORKS
INCORPORATED
PHONES, HOME 1336, SUNSET 1336
FOOT OF SEVENTH STREET, SAN DIEGO, CALIFORNIA

ENGINEERS, FOUNDERS, MACHINISTS
STRUCTURAL IRON AND STEEL CONTRACTORS
FREIGHT AND PASSENGER ELEVATORS

GOODYEAR CORD FABRIC TIRES
GOODYEAR Service Station
Reg U. S. Pat Office
JAMES P. Laursen
AUTO Accessories
Vulcanizing
Retreading
11TH & MARKET
PHONE
MAIN 853

EMMA EGBERT WILLIAMS
Manager
HEBRON HOME
For Aged People
(Incorporated)
Undenominational. Established by Emma Egbert Williams. 23 years experience in caring for aged people.
1825 NEWTON AVE.
PHONES
HOME 3255
MAIN 3869
SAN DIEGO, CAL.

Window Shades.

FREVERT-BLEDSOE FURNITURE CO, 6th ne cor C. (See right bottom lines.)
San Diego Window Shade Co, 616 D.

***Windows—Memorial.**

SAN DIEGO ART GLASS WORKS, 845, 7th. (See classified Art Glass.)

Wineries.

Escondido Vineyard & Winery Co, Escondido.
Otay Winery, 534, 5th.
Valpreda & Campanella, Vista.

Wines and Soft Drinks.

B B Bar, 247 F.
B & L Bar, 945, 4th.
Baranowski Jacob, 519 F.
Barnes H W, 1347 K.
Bauman Wm, 958, 8th.
Bernardini A & Co, 2d nw cor F.
Brown J B, 872, 4th.
Buckley D A, 548 W Bway.
Carter & Schulte, 926, 5th.
Costanzi & Perutti, 500, 6th.
Cruise L J, 1029 India.
Daneri & Daneri, 527, 5th.
Depietri Albt, 500, 5th.
Doran Thos, 148 W Bway.
Filippi Bros, 534, 5th.
Finley A A, 669, 5th.
Frey Chas, 635, 5th.
Golden Lion Tavern & Grill, 4th ne cor F.
Gott Fred, G ne cor 4th.
Gumpert & Jepsen, 1062, 4th.
Hartwick Benj, 1202, 5th.
Henderson A B, 557, 5th.
Hendrick E W, 867, 3d.
Hylton & Manning, 428 F.
Imperial Bar, 850, 6th.
Kiser C E, 302 Market.
Magnolia Bar, 958, 6th.
Mannen Peter, 719, 4th.
Maryland Hotel Buffet, 822, 7th.
Metropole Bar, 118 Bway.
Page G W, 884, 6th.
Parra Cayetano, 450, 5th.
Pidgeon P F, 1352 India.
Plaza Bar The, 228 Broadway.
Provost L H, 965, 4th.
Robertson & Moores, 425 E.
Rodia & Campanella, 527 E.
Roggenbuck Alex, 1402 K.
Rohrs J W, 657, 5th.
Rose David, 724, 5th.
Ryan Matthew, 802, 4th.
Rydberg & Maggiora, 505, 6th.
San Diego Hotel Buffet, San Diego Hotel.
Snyder John, 910, 4th.
Theatre Buffet, 956, 2d.
Thomas Michl, 345 Market.
Thomas M V, 401 Market.
Tomas Marco, 345 Market.
U S Grant Hotel Buffet, 1040, 4th.
Wachob Carl, 1065, 4th.
Willers Julius, 1058, 3d.
Williams Alex, 302 C.
Wilson J M, 225 W Market.
Young L C, 802, 6th.

Wines—Retail.

BECKER PETER J, 530 Market (H).
BRADLEY F W CO (INC), 1058, 4th (See right top lines and page 50.)
Calla Wine Co, 546 Market.
Expo Wine Co, 107 W Bway.
Lawler E Co, 701 Bway.
Lawson Jas (Estate), 428 G.
Mission Wine Co, 1166, 5th.

Wines—Wholesale.

BECKER PETER J, 530 Market (H)
BRADLEY F W CO (INC), 1058, 4th (See right top lines and page 50.)
Calla Wine Co, 546 Market.
Coronado Wholesale Co, 955 Orange av, Coronado.
Expo Wine Co, 107 W Bway.
Imperial Vineyard Co, 938, 6th.
Lawler E Co, 701 Bway.

***Wire Fencing.**

WHITING-MEAD COMMERCIAL CO, 1st ne cor G, Tels Main 709, Home 3499. (See left bottom lines.)

***Wireless Apparatus.**

SOUTHERN ELECTRICAL CO, "The One Bright Spot," 3d sw cor E. (See right top lines.)

***Wood and Coal.**

IRWIN & CO, K se cor 4th. (See right side lines and page 20.)
JORDAN TRANSFER CO, 907 National av National City. (See adv National City sec.)
PACIFIC WOOD AND COAL CO, 411 E. (See back cover.)

***Wood Turning.**

SAN DIEGO PLANING MILL, L sw cor 8th. (See page 37.)

Plaza Prescription Pharmacy
F. L. AND M. G. BERNADAS
PHONES
MAIN . . 881
HOME . 2571
THIRD AND BROADWAY
BROADWAY AND SIXTH

SOUTHERN ELECTRICAL CO.
"The One Bright Spot"
Contracting, Fixtures, Supplies and Equipment
THIRD AND E STREETS

***Woodworking Machinery.**

MACHINERY SUPPLY CO, 340-348 7th. (See left side lines and page 34.)

Woodenware.

Klauber Wangenheim Co, Market ne cor 4th.

Wrecking Companies.

Cole L L, 1102 Market.
Moore D H Mrs, 667, 10th.
Owl Wrecking Co, 16th ne cor K.
WHITING-MEAD COMMERCIAL CO, 1st ne cor G, Tels Main 709, Home 3499. (See left bottom lines.)

X-Ray Laboratories.

Leisenring H G, 861, 6th rm 210.
Tyler P H, 525 C rm 211-12.

***X-Ray Repairs.**

SOUTHERN ELECTRICAL CO, "The One Bright Spot," 3d sw cor E. (See right top lines.)

Yeast Manufacturers.

Fleischmann & Co, 1721, 2d.

Zinc Etchings.

SUNSET ENGRAVING CO, 9th floor Timken Bldg 861, 6th. (See left side lines.)

IRWIN & CO.

HAY, GRAIN
FLOUR,
MILL FEEDS,
POULTRY
FEEDS,
GRAIN BAGS.
WOOL BAGS,
SACK
TWINE,
COAL

Main office
FOURTH AND K
PHONES:
MAIN 440
HOME 1440

THE CITY DIRECTORY is the most effective and most economical method of reaching all the people all the time. Those who buy without looking at the list of those who sell do themselves great injustice. The CLASSIFIED LISTS in the Business Directory form the best Buyer's Guide on earth. A modern method of getting what you want.

American National Red Cross

San Diego Chapter

Headquarters
809 Sixth
Maryland Hotel Bldg.
Phone Main 1992

CITY CARPET CLEANING CO.
MAIN 373 542 TWELFTH HOME 3431

THE Cross of Red is my symbol, or flag, under which I fight. My foe is Suffering, and Death. Wherever the enemy stalks I am there and give battle. I am a great and wonderful army. My volunteers I count by hundreds of thousands who serve faithfully without price, or any hope of fame or glory.

Every known weapon of science is at my command. My officers and staff use them with almost magical skill. You see me hurry by on the crowded city streets. I travel on the Desert, on the Sea, and all Lands. My flag is held sacred by Nations when at war. The Cross of Red is a flag of Truce, recognized and honored on its holy mission by all peoples, except the savage tribes, and barbarous nations.

My symbol inspires the helpless, brings courage, hope and cheer to those in despair. My arms are strong, ready and without number, with hands ever reaching to those who need me. My eyes, like the stars, are numberless, and see in the darkest night, even in the wire-tangled Hell of No Man's Land; I overlook none. I am beside them quickly, and with my strong arms I gather them gently to my bosom, bear them safely from the foe; with skillful hands I make them whole. Then victory is mine. Enlist in my army.

You will be repaid, a thousand-fold. Not in gold, but as you lie down to sleep—and in the silent night—in the day when awake, you will be conscious of having done good, for a holy mission, and a little music from Heaven will enter your soul, and you will think of me

The RED CROSS

By J. C. Keeler, Alhambra, Cal., May 21, 1918

SANITARY ICE CREAM CO. Inc.
631 K STREET
PHONES: Main 697 Home 3233

Service

—Is the cornerstone upon which the Oldest and Largest Savings Bank in San Diego has been built.

YOUR BANK ACCOUNT INVITED

3% Compound Interest Paid on Ordinary Savings Accounts with Checking Privilege

4% Compound Interest Paid on Term Savings Accounts

THE SAN DIEGO SAVINGS BANK

If You Want Good

COAL

Ring up Sunset 145 or Home 1145

PACIFIC WOOD AND COAL COMPANY

Office, 411 E Street

Warehouse and Yards: Fourth and K Streets

S. D. CYCLE & ARMS CO. 417 E STREET BET. 4TH AND 5TH "The Sporting Goods Store"

DISTILLATES HERCULES OIL CO. California and Beech Streets

HERCULES OIL CO.
OFFICE AND REFINERY, CALIFORNIA AND BEECH STS.